

If you plan to submit a bid directly to the Department of Transportation

PREQUALIFICATION

Any contractor who desires to become pre-qualified to bid on work advertised by IDOT must submit the properly completed pre-qualification forms to the Bureau of Construction no later than 4:30 p.m. prevailing time twenty-one days prior to the letting of interest. This pre-qualification requirement applies to first time contractors, contractors renewing expired ratings, contractors maintaining continuous pre-qualification or contractors requesting revised ratings. To be eligible to bid, existing pre-qualification ratings must be effective through the date of letting.

REQUESTS FOR AUTHORIZATION TO BID

Contractors wanting to bid on items included in a particular letting must submit the properly completed "Request for Authorization to Bid/or Not For Bid Status" (BDE 124) and the ORIGINAL "Affidavit of Availability" (BC 57) to the proper office no later than 4:30 p.m. prevailing time, three (3) days prior to the letting date. This does not apply to Small Business Set-Asides.

WHO CAN BID ?

Bids will be accepted from only those companies that request and receive written **Authorization to Bid** from IDOT's Central Bureau of Construction. This does not apply to Small Business Set-Asides.

WHAT CONSTITUTES WRITTEN AUTHORIZATION TO BID?: When a prospective prime bidder submits a "Request for Authorization to Bid/or Not For Bid Status" (BDE 124) he/she must indicate at that time which items are being requested For Bidding purposes. Only those items requested For Bidding will be analyzed. After the request has been analyzed, the bidder will be issued an **Authorization to Bid or Not for Bid Report**, approved by the Central Bureau of Construction that indicates which items have been approved For Bidding. If **Authorization to Bid** cannot be approved, the **Authorization to Bid or Not for Bid Report** will indicate the reason for denial.

ABOUT AUTHORIZATION TO BID: Firms that have not received an authorization form within a reasonable time of complete and correct original document submittal should contact the department as to status. This is critical in the week before the letting. These documents must be received three days before the letting date. Firms unsure as to authorization status should call the Prequalification Section of the Bureau of Construction at the number listed at the end of these instructions.

ADDENDA AND REVISIONS: It is the contractor's responsibility to determine which, if any, addenda or revisions pertain to any project they may be bidding. Failure to incorporate all relevant addenda or revisions may cause the bid to be declared unacceptable.

Each addendum will be placed with the contract number. Addenda and revisions will also be placed on the Addendum/Revision Checklist and each subscription service subscriber will be notified by e-mail of each addendum and revision issued.

The Internet is the Department's primary way of doing business. The subscription server e-mails are an added courtesy the Department provides. It is suggested that bidders check IDOT's website at <http://www.dot.il.gov/desenv/delett.html> before submitting final bid information.

IDOT IS NOT RESPONSIBLE FOR ANY E-MAIL FAILURES.

Addenda Questions may be directed to the Plans and Contracts Office at (217)782-7806 or D&Econtracts@dot.il.gov

Technical Questions about downloading these files may be directed to Tim Garman (217)524-1642 or Timothy.Garman@illinois.gov.

WHAT MUST BE INCLUDED WHEN BIDS ARE SUBMITTED?: Bidders need not return the entire proposal when bids are submitted. That portion of the proposal that must be returned includes the following:

1. All documents from the Proposal Cover Sheet through the Proposal Bid Bond
2. Other special documentation and/or information that may be required by the contract special provisions

All proposal documents, including Proposal Guaranty Checks or Proposal Bid Bonds, should be stapled together to prevent loss when bids are processed by IDOT personnel.

ABOUT SUBMITTING BIDS: It is recommended that bidders deliver bids in person to insure they arrive at the proper location prior to the time specified for the receipt of bids. Any bid received at the place of letting after the time specified will not be accepted.

WHO SHOULD BE CALLED IF ASSISTANCE IS NEEDED?

Questions Regarding	Call
Prequalification and/or Authorization to Bid	217/782-3413
Preparation and submittal of bids	217/782-7806
Mailing of plans and proposals	217/782-7806

ADDENDUMS AND REVISIONS TO THE PROPOSAL FORMS

Planholders should verify that they have received and incorporated any addendum and/or revision prior to submitting their bid. Failure by the bidder to include an addendum or revision could result in a bid being rejected as irregular.

RETURN WITH BID

172

Proposal Submitted By
Name
Address
City

Letting June 17, 2011

BIDDERS NEED NOT RETURN THE ENTIRE PROPOSAL
(See instructions inside front cover)

NOTICE TO PROSPECTIVE BIDDERS

This proposal can be used for bidding purposes by only those companies that request and receive written AUTHORIZATION TO BID from IDOT's Central Bureau of Construction. This does not apply to Small Business Set-Asides.
(SEE INSTRUCTIONS ON THE INSIDE OF COVER)

**Notice to Bidders,
Specifications,
Proposal, Contract
and Contract Bond**



**Illinois Department
of Transportation**

Springfield, Illinois 62764

**Contract No. 46171
Various Counties
Section STWDE FRWY SIGN MAINT 2011-44
Various Routes
District TR Construction Funds**

PLEASE MARK THE APPROPRIATE BOX BELOW:

- A Bid Bond is included.
- A Cashier's Check or a Certified Check is included.

Plans Included
Herein

Prepared by	
Checked by	S

(Printed by authority of the State of Illinois)

INSTRUCTIONS

ABOUT IDOT PROPOSALS: All proposals issued by IDOT are potential bidding proposals. Each proposal contains all Certifications and Affidavits, a Proposal Signature Sheet and a Proposal Bid Bond. In addition, this proposal contains new statutory requirements applicable to the use of subcontractors and, in particular, includes the State Required Ethical Standards Governing Subcontractors to be signed and incorporated into all subcontracts.

WHO CAN BID?: Bids will be accepted from only those companies that request and receive written **Authorization to Bid** from IDOT's Central Bureau of Construction. To request authorization, a potential bidder must complete and submit Part B of the Request for Authorization to Bid/or Not For Bid Status form (BDE 124) and submit an original Affidavit of Availability (BC 57). This does not apply to Small Business Set-Asides.

WHAT CONSTITUTES WRITTEN AUTHORIZATION TO BID?: When a prospective prime bidder submits a "**Authorization to Bid or Not for Bid**" form, he/she must indicate at that time which items are being requested For Bidding purposes. Only those items requested For Bidding will be analyzed. After the request has been analyzed, the bidder will be issued a **Authorization to Bid or Not for Bid Report**, approved by the Central Bureau of Construction, that indicates which items have been approved For Bidding. If **Authorization to Bid** cannot be approved, the **Authorization to Bid or Not for Bid Report** will indicate the reason for denial. If a contractor has requested to bid but has not received a **Authorization to Bid or Not for Bid Report**, they should contact the Central Bureau of Construction in advance of the letting date.

WHAT MUST BE INCLUDED WHEN BIDS ARE SUBMITTED?: Bidders need not return the entire proposal when bids are submitted. That portion of the proposal that must be returned includes the following:

1. All documents from the Proposal Cover Sheet through the Proposal Bid Bond
2. Other special documentation and/or information that may be required by the contract special provisions

All proposal documents, including Proposal Guaranty Checks or Proposal Bid Bonds, should be stapled together to prevent loss when bids are processed by IDOT personnel.

ABOUT SUBMITTING BIDS: It is recommended that bidders deliver bids in person to insure they arrive at the proper location prior to the time specified for the receipt of bids. Any bid received at the place of letting after the time specified will not be accepted.

WHO SHOULD BE CALLED IF ASSISTANCE IS NEEDED?

Questions Regarding	Call
Prequalification and/or Authorization to Bid	217/782-3413
Preparation and submittal of bids	217/782-7806

RETURN WITH BID



PROPOSAL

TO THE DEPARTMENT OF TRANSPORTATION

1. Proposal of _____

Taxpayer Identification Number (Mandatory) _____ a

for the improvement identified and advertised for bids in the Invitation for Bids as:

**Contract No. 46171
Various Counties
Section STWDE FRWY SIGN MAINT 2011-44
Various Routes
District TR Construction Funds**

This project consists of repairing and replacing damaged sign components statewide on a work order basis.

2. The undersigned bidder will furnish all labor, material and equipment to complete the above described project in a good and workmanlike manner as provided in the contract documents provided by the Department of Transportation. This proposal will become part of the contract and the terms and conditions contained in the contract documents shall govern performance and payments.

RETURN WITH BID

3. **ASSURANCE OF EXAMINATION AND INSPECTION/WAIVER.** The undersigned further declares that he/she has carefully examined the proposal, plans, specifications, addenda, form of contract and contract bond, and special provisions, and that he/she has inspected in detail the site of the proposed work, and that he/she has familiarized themselves with all of the local conditions affecting the contract and the detailed requirements of construction, and understands that in making this proposal he/she waives all right to plead any misunderstanding regarding the same.
4. **EXECUTION OF CONTRACT AND CONTRACT BOND.** The undersigned further agrees to execute a contract for this work and present the same to the department within fifteen (15) days after the contract has been mailed to him/her. The undersigned further agrees that he/she and his/her surety will execute and present within fifteen (15) days after the contract has been mailed to him/her contract bond satisfactory to and in the form prescribed by the Department of Transportation, in the penal sum of the full amount of the contract, guaranteeing the faithful performance of the work in accordance with the terms of the contract.
5. **PROPOSAL GUARANTY.** Accompanying this proposal is either a bid bond on the department form, executed by a corporate surety company satisfactory to the department, or a proposal guaranty check consisting of a bank cashier's check or a properly certified check for not less than 5 per cent of the amount bid or for the amount specified in the following schedule:

<u>Amount of Bid</u>		<u>Proposal Guaranty</u>	<u>Amount of Bid</u>		<u>Proposal Guaranty</u>
Up to	\$5,000	\$150	\$2,000,000	to	\$3,000,000
\$5,000	to	\$10,000	\$3,000,000	to	\$5,000,000
\$10,000	to	\$50,000	\$5,000,000	to	\$7,500,000
\$50,000	to	\$100,000	\$7,500,000	to	\$10,000,000
\$100,000	to	\$150,000	\$10,000,000	to	\$15,000,000
\$150,000	to	\$250,000	\$15,000,000	to	\$20,000,000
\$250,000	to	\$500,000	\$20,000,000	to	\$25,000,000
\$500,000	to	\$1,000,000	\$25,000,000	to	\$30,000,000
\$1,000,000	to	\$1,500,000	\$30,000,000	to	\$35,000,000
\$1,500,000	to	\$2,000,000	over		\$35,000,000
					\$1,000,000

Bank cashier's checks or properly certified checks accompanying proposals shall be made payable to the Treasurer, State of Illinois, when the state is awarding authority; the county treasurer, when a county is the awarding authority; or the city, village, or town treasurer, when a city, village, or town is the awarding authority.

If a combination bid is submitted, the proposal guaranties which accompany the individual proposals making up the combination will be considered as also covering the combination bid.

The amount of the proposal guaranty check is _____ \$(_____). If this proposal is accepted and the undersigned shall fail to execute a contract bond as required herein, it is hereby agreed that the amount of the proposal guaranty shall become the property of the State of Illinois, and shall be considered as payment of damages due to delay and other causes suffered by the State because of the failure to execute said contract and contract bond; otherwise, the bid bond shall become void or the proposal guaranty check shall be returned to the undersigned.

Attach Cashier's Check or Certified Check Here

In the event that one proposal guaranty check is intended to cover two or more proposals, the amount must be equal to the sum of the proposal guaranties which would be required for each individual proposal. If the guaranty check is placed in another proposal, state below where it may be found.

The proposal guaranty check will be found in the proposal for:

Item _____

Section No. _____

County _____

Mark the proposal cover sheet as to the type of proposal guaranty submitted.

RETURN WITH BID

6. **COMBINATION BIDS.** The undersigned further agrees that if awarded the contract for the sections contained in the following combination, he/she will perform the work in accordance with the requirements of each individual proposal comprising the combination bid specified in the schedule below, and that the combination bid shall be prorated against each section in proportion to the bid submitted for the same. If an error is found to exist in the gross sum bid for one or more of the individual sections included in a combination, the combination bid shall be corrected as provided in the specifications.

When a combination bid is submitted, the schedule below must be completed in each proposal comprising the combination.

If alternate bids are submitted for one or more of the sections comprising the combination, a combination bid must be submitted for each alternate.

Schedule of Combination Bids

Combination No.	Sections Included in Combination	Combination Bid	
		Dollars	Cents

7. **SCHEDULE OF PRICES.** The undersigned bidder submits herewith, in accordance with the rules and instructions, a schedule of prices for the items of work for which bids are sought. The unit prices bid are in U.S. dollars and cents, and all extensions and summations have been made. The bidder understands that the quantities appearing in the bid schedule are approximate and are provided for the purpose of obtaining a gross sum for the comparison of bids. If there is an error in the extension of the unit prices, the unit prices shall govern. Payment to the contractor awarded the contract will be made only for actual quantities of work performed and accepted or materials furnished according to the contract. The scheduled quantities of work to be done and materials to be furnished may be increased, decreased or omitted as provided elsewhere in the contract.

8. **AUTHORITY TO DO BUSINESS IN ILLINOIS.** Section 20-43 of the Illinois Procurement Code (30 ILCS 500/20-43) provides that a person (other than an individual acting as a sole proprietor) must be a legal entity authorized to do business in the State of Illinois prior to submitting the bid.

9. **The services of a subcontractor will or may be used.**

Check box Yes
 Check box No

For known subcontractors with subcontracts with an annual value of more than \$25,000, the contract shall include their name, address, and the dollar allocation for each subcontractor.

10. **EXECUTION OF CONTRACT:** The Department of Transportation will, in accordance with the rules governing Department procurements, execute the contract and shall be the sole entity having the authority to accept performance and make payments under the contract. Execution of the contract by the Chief Procurement Officer or the State Purchasing Officer is for approval of the procurement process and execution of the contract by the Department. Neither the Chief Procurement Officer nor the State Purchasing Officer shall be responsible for administration of the contract or determinations respecting performance or payment there under except as otherwise permitted in the Illinois Procurement Code.

ILLINOIS DEPARTMENT OF TRANSPORTATION
 SCHEDULE OF PRICES
 CONTRACT
 NUMBER - 46171

State Job # - C-60-044-11
 PPS NBR - 0-01567-0000
 County Name - VARIOUS- -
 Code - 0 - -
 District - 0 - -
 Section Number - STWDE FRWY SIGN MAINT 2011-44

Project Number

Route
 VARIOUS

Item Number	Pay Item Description	Unit of Measure	Quantity	x	Unit Price	=	Total Price
X0301032	SIGN FRAME S-325 DBL	FOOT	50.000				
X0301033	SIGN FRAME S-325 SING	FOOT	50.000				
X0301034	SIGN POST S-325	FOOT	50.000				
X0301035	SIGN POST S-218	FOOT	50.000				
X0301036	BASE PLATE S-325	EACH	2.000				
X0301037	BASE PLATE S-218	EACH	2.000				
X0325266	F & I SGN SUP BRACKET	EACH	50.000				
X0326718	INSTAL REST AREA SIGN	EACH	10.000				
X7200050	TEMP SIGN SUP REP	EACH	4.000				
X7200060	F & E GRAFFI RES S PL	SQ FT	120.000				
X7200065	SIGN PANEL BACKPLATE	SQ FT	50.000				
X7200070	REPAIR SIGN PANEL	EACH	10.000				
X7200075	REM & REIN SIGN PANEL	SQ FT	6,000.000				
X7200080	RE-ERECT SIGN PANEL	SQ FT	6,000.000				
X7200095	F & E SIGN PANEL	SQ FT	45,000.000				

ILLINOIS DEPARTMENT OF TRANSPORTATION
 SCHEDULE OF PRICES
 CONTRACT
 NUMBER - 46171

State Job # - C-60-044-11
 PPS NBR - 0-01567-0000
 County Name - VARIOUS- -
 Code - 0 - -
 District - 0 - -
 Section Number - STWDE FRWY SIGN MAINT 2011-44

Project Number

Route
 VARIOUS

Item Number	Pay Item Description	Unit of Measure	Quantity	x	Unit Price	=	Total Price
X7200096	F & E SIGN PAN - LOGO	SQ FT	3,500.000				
X7200205	SIGN PANEL T2 SPL	SQ FT	100.000				
X7240195	REM EX SIGN PANEL	EACH	60.000				
X7240207	REM EX SIGN COMPL	EACH	60.000				
X7240209	REM EX DAMAGED SN COM	EACH	4.000				
X7270005	RE-E STR ST SN SUP BA	EACH	70.000				
X7270006	BREAK SLIP B CON BOLT	EACH	6.000				
X7270010	STR STL SN SUP-COUP T	POUND	500.000				
X7270015	FUR BRKWAY COUP SET	EACH	6.000				
X7270020	FUR HINGE PLATE SET	EACH	30.000				
X7270025	REM EX SIGN SUPPORT	EACH	20.000				
X7330072	OVHD SIN STR-END SUP	EACH	2.000				
X7330074	REM REPL BR MT SN SUP	EACH	4.000				
X7330076	BR MOUNT SIGN SUPPORT	EACH	2.000				
X7330078	REPL WLKwy SUP BRCKT	EACH	2.000				

ILLINOIS DEPARTMENT OF TRANSPORTATION
 SCHEDULE OF PRICES
 CONTRACT
 NUMBER - 46171

State Job # - C-60-044-11
 PPS NBR - 0-01567-0000
 County Name - VARIOUS- -
 Code - 0 - -
 District - 0 - -
 Section Number - STWDE FRWY SIGN MAINT 2011-44

Project Number

Route
 VARIOUS

Item Number	Pay Item Description	Unit of Measure	Quantity	x	Unit Price	=	Total Price
X7330082	MTNG BRCKT TY B	EACH	2.000				
X7330084	MTNG BRCKT TYB REPAIR	EACH	2.000				
X7330102	REPL OVHD SIN WALKWAY	FOOT	20.000				
X7350005	SIGN SUPPORT REPAIR	EACH	50.000				
Z0026346	NIGHT WORK ZONE LIGHT	L SUM	1.000				
Z0030902	TIGHTEN FUSE & BSE PL	EACH	4.000				
Z0030905	INS SER SN OR MILE PL	EACH	10.000				
Z0030907	REM SER OR MILE PLATE	EACH	10.000				
Z0030910	TRANSFER SERVICE SIGN	EACH	50.000				
Z0051398	REM EX SIGN POST	EACH	6.000				
Z0077800	WOOD POST	EACH	2.000				
Z0077802	TEMP WOOD POST	EACH	2.000				
67100100	MOBILIZATION	L SUM	0.910				
72100100	SIGN PANEL OVERLAY	SQ FT	3,000.000				
72700100	STR STL SIN SUP BA	POUND	60,000.000				

ILLINOIS DEPARTMENT OF TRANSPORTATION
 SCHEDULE OF PRICES
 CONTRACT
 NUMBER - 46171

State Job # - C-60-044-11
 PPS NBR - 0-01567-0000
 County Name - VARIOUS--
 Code - 0 - -
 District - 0 - -
 Section Number - STWDE FRWY SIGN MAINT 2011-44

Project Number

Route
 VARIOUS

Item Number	Pay Item Description	Unit of Measure	Quantity	x	Unit Price	=	Total Price
72700200	TUB STL SN SUPPORT BA	POUND	500.000				
73300100	OVHD SIN STR-SPAN T1A	FOOT	25.000				
73300200	OVHD SIN STR-SPAN T2A	FOOT	25.000				
73300300	OVHD SIN STR-SPAN T3A	FOOT	25.000				
73400100	CONC FOUNDATION	CU YD	250.000				
73700200	REM CONC FDN-GR MT	EACH	50.000				
73801100	REM RE OH SN STR-SPAN	EACH	1.000				

CONTRACT NUMBER 46171

THIS IS THE TOTAL BID \$ _____

NOTES:

1. Each PAY ITEM should have a UNIT PRICE and a TOTAL PRICE.
2. The UNIT PRICE shall govern if no TOTAL PRICE is shown or if there is a discrepancy between the product of the UNIT PRICE multiplied by the QUANTITY.
3. If a UNIT PRICE is omitted, the TOTAL PRICE will be divided by the QUANTITY in order to establish a UNIT PRICE.
4. A bid may be declared UNACCEPTABLE if neither a unit price nor a total price is shown.

RETURN WITH BID

STATE REQUIRED ETHICAL STANDARDS GOVERNING CONTRACT PROCUREMENT: ASSURANCES, CERTIFICATIONS AND DISCLOSURES

I. GENERAL

A. Article 50 of the Illinois Procurement Code establishes the duty of all State chief procurement officers, State purchasing officers, and their designees to maximize the value of the expenditure of public moneys in procuring goods, services, and contracts for the State of Illinois and to act in a manner that maintains the integrity and public trust of State government. In discharging this duty, they are charged by law to use all available information, reasonable efforts, and reasonable actions to protect, safeguard, and maintain the procurement process of the State of Illinois.

B. In order to comply with the provisions of Article 50 and to carry out the duty established therein, all bidders are to adhere to ethical standards established for the procurement process, and to make such assurances, disclosures and certifications required by law. Except as otherwise required in subsection III, paragraphs J-M, by execution of the Proposal Signature Sheet, the bidder indicates that each of the mandated assurances have been read and understood, that each certification is made and understood, and that each disclosure requirement has been understood and completed.

C. In addition to all other remedies provided by law, failure to comply with any assurance, failure to make any disclosure or the making of a false certification shall be grounds for the chief procurement officer to void the contract, or subcontract, and may result in the suspension or debarment of the bidder or subcontractor.

II. ASSURANCES

The assurances hereinafter made by the bidder are each a material representation of fact upon which reliance is placed should the Department enter into the contract with the bidder.

A. Conflicts of Interest

1. The Illinois Procurement Code provides in pertinent part:

Section 50-13. Conflicts of Interest.

(a) Prohibition. It is unlawful for any person holding an elective office in this State, holding a seat in the General Assembly, or appointed to or employed in any of the offices or agencies of state government and who receives compensation for such employment in excess of 60% of the salary of the Governor of the State of Illinois, or who is an officer or employee of the Capital Development Board or the Illinois Toll Highway Authority, or who is the spouse or minor child of any such person to have or acquire any contract, or any direct pecuniary interest in any contract therein, whether for stationery, printing, paper, or any services, materials, or supplies, that will be wholly or partially satisfied by the payment of funds appropriated by the General Assembly of the State of Illinois or in any contract of the Capital Development Board or the Illinois Toll Highway authority.

(b) Interests. It is unlawful for any firm, partnership, association or corporation, in which any person listed in subsection (a) is entitled to receive (i) more than 7 1/2% of the total distributable income or (ii) an amount in excess of the salary of the Governor, to have or acquire any such contract or direct pecuniary interest therein.

(c) Combined interests. It is unlawful for any firm, partnership, association, or corporation, in which any person listed in subsection (a) together with his or her spouse or minor children is entitled to receive (i) more than 15%, in the aggregate, of the total distributable income or (ii) an amount in excess of 2 times the salary of the Governor, to have or acquire any such contract or direct pecuniary interest therein.

(d) Securities. Nothing in this Section invalidates the provisions of any bond or other security previously offered or to be offered for sale or sold by or for the State of Illinois.

(e) Prior interests. This Section does not affect the validity of any contract made between the State and an officer or employee of the State or member of the General Assembly, his or her spouse, minor child or any combination of those persons if that contract was in existence before his or her election or employment as an officer, member, or employee. The contract is voidable, however, if it cannot be completed within 365 days after the officer, member, or employee takes office or is employed.

The current salary of the Governor is \$177,412.00. Sixty percent of the salary is \$106,447.20.

RETURN WITH BID

2. The bidder assures the Department that the award and execution of the contract would not cause a violation of Section 50-13, or that an effective exemption has been issued by the Board of Ethics to any individual subject to the Section 50-13 prohibitions pursuant to the provisions of Section 50-20 of the Code and Executive Order Number 3 (1998). Information concerning the exemption process is available from the Department upon request.

B. Negotiations

1. The Illinois Procurement Code provides in pertinent part:

Section 50-15. Negotiations.

(a) It is unlawful for any person employed in or on a continual contractual relationship with any of the offices or agencies of State government to participate in contract negotiations on behalf of that office or agency with any firm, partnership, association, or corporation with whom that person has a contract for future employment or is negotiating concerning possible future employment.

2. The bidder assures the Department that the award and execution of the contract would not cause a violation of Section 50-15, and that the bidder has no knowledge of any facts relevant to the kinds of acts prohibited therein.

C. Inducements

1. The Illinois Procurement Code provides:

Section 50-25. Inducement. Any person who offers or pays any money or other valuable thing to any person to induce him or her not to bid for a State contract or as recompense for not having bid on a State contract is guilty of a Class 4 felony. Any person who accepts any money or other valuable thing for not bidding for a State contract or who withholds a bid in consideration of the promise for the payment of money or other valuable thing is guilty of a Class 4 felony.

2. The bidder assures the Department that the award and execution of the contract would not cause a violation of Section 50-25, and that the bidder has no knowledge of any facts relevant to the kinds of acts prohibited therein.

D. Revolving Door Prohibition

1. The Illinois Procurement Code provides:

Section 50-30. Revolving door prohibition. Chief procurement officers, State purchasing officers, procurement compliance monitors, their designees whose principal duties are directly related to State procurement, and executive officers confirmed by the Senate are expressly prohibited for a period of 2 years after terminating an affected position from engaging in any procurement activity relating to the State agency most recently employing them in an affected position for a period of at least 6 months. The prohibition includes, but is not limited to: lobbying the procurement process; specifying; bidding; proposing bid, proposal, or contract documents; on their own behalf or on behalf of any firm, partnership, association, or corporation. This Section applies only to persons who terminate an affected position on or after January 15, 1999.

2. The bidder assures the Department that the award and execution of the contract would not cause a violation of Section 50-30, and that the bidder has no knowledge of any facts relevant to the kinds of acts prohibited therein.

E. Reporting Anticompetitive Practices

1. The Illinois Procurement Code provides:

Section 50-40. Reporting anticompetitive practices. When, for any reason, any vendor, bidder, contractor, chief procurement officer, State purchasing officer, designee, elected official, or State employee suspects collusion or other anticompetitive practice among any bidders, offerors, contractors, proposers, or employees of the State, a notice of the relevant facts shall be transmitted to the Attorney General and the chief procurement officer.

2. The bidder assures the Department that it has not failed to report any relevant facts concerning the practices addressed in Section 50-40 which may involve the contract for which the bid is submitted.

F. Confidentiality

1. The Illinois Procurement Code provides:

Section 50-45. Confidentiality. Any chief procurement officer, State purchasing officer, designee, or executive officer who willfully uses or allows the use of specifications, competitive bid documents, proprietary competitive information, proposals, contracts, or selection information to compromise the fairness or integrity of the procurement, bidding, or contract process shall be subject to immediate dismissal, regardless of the Personnel code, any contract, or any collective bargaining agreement, and may in addition be subject to criminal prosecution.

2. The bidder assures the Department that it has no knowledge of any fact relevant to the practices addressed in Section 50-45 which may involve the contract for which the bid is submitted.

RETURN WITH BID

G. Insider Information

1. The Illinois Procurement Act provides:

Section 50-50. Insider information. It is unlawful for any current or former elected or appointed State official or State employee to knowingly use confidential information available only by virtue of that office or employment for actual or anticipated gain for themselves or another person.

2. The bidder assures the Department that it has no knowledge of any facts relevant to the practices addressed in Section 50-50 which may involve the contract for which the bid is submitted.

III. CERTIFICATIONS

The certifications hereinafter made by the bidder are each a material representation of fact upon which reliance is placed should the Department enter into the contract with the bidder. Section 50-2 of the Illinois Procurement Code provides that every person that has entered into a multi-year contract and every subcontractor with a multi-year subcontract shall certify, by July 1 of each fiscal year covered by the contract after the initial fiscal year, to the responsible chief procurement officer whether it continues to satisfy the requirements of Article 50 pertaining to the eligibility for a contract award. If a contractor or subcontractor is not able to truthfully certify that it continues to meet all requirements, it shall provide with its certification a detailed explanation of the circumstances leading to the change in certification status. A contractor or subcontractor that makes a false statement material to any given certification required under Article 50 is, in addition to any other penalties or consequences prescribed by law, subject to liability under the Whistleblower Reward and Protection Act for submission of a false claim.

A. Bribery

1. The Illinois Procurement Code provides:

Section 50-5. Bribery.

(a) Prohibition. No person or business shall be awarded a contract or subcontract under this Code who:

(1) has been convicted under the laws of Illinois or any other state of bribery or attempting to bribe an officer or employee of the State of Illinois or any other state in that officer's or employee's official capacity; or

(2) has made an admission of guilt of that conduct that is a matter of record but has not been prosecuted for that conduct.

(b) Businesses. No business shall be barred from contracting with any unit of State or local government, or subcontracting under such a contract, as a result of a conviction under this Section of any employee or agent of the business if the employee or agent is no longer employed by the business and:

(1) the business has been finally adjudicated not guilty; or

(2) the business demonstrates to the governmental entity with which it seeks to contract, or which is signatory to the contract which the subcontract relates, and that entity finds that the commission of the offense was not authorized, requested, commanded, or performed by a director, officer, or high managerial agent on behalf of the business as provided in paragraph (2) of subsection (a) of Section 5-4 of the Criminal Code of 1961.

(c) Conduct on behalf of business. For purposes of this Section, when an official, agent, or employee of a business committed the bribery or attempted bribery on behalf of the business and in accordance with the direction or authorization of a responsible official of the business, the business shall be chargeable with the conduct.

(d) Certification. Every bid submitted to and contract executed by the State, and every subcontract subject to Section 20-120 of the Procurement Code shall contain a certification by the contractor or the subcontractor, respectively, that the contractor or subcontractor is not barred from being awarded a contract or subcontract under this Section and acknowledges that the chief procurement officer may declare the related contract void if any certifications required by this Section are false. A contractor who makes a false statement, material to the certification, commits a Class 3 felony.

2. The contractor or subcontractor certifies that it is not barred from being awarded a contract under Section 50.5.

B. Felons

1. The Illinois Procurement Code provides:

Section 50-10. Felons. Unless otherwise provided, no person or business convicted of a felony shall do business with the State of Illinois or any State agency, or enter into a subcontract, from the date of conviction until 5 years after the date of completion of the sentence for that felony, unless no person held responsible by a prosecutorial office for the facts upon which the conviction was based continues to have any involvement with the business.

2. Certification. Every bid submitted to and contract executed by the State and every subcontract subject to Section 20-120 of the Procurement Code shall contain a certification by the bidder or contractor or subcontractor, respectively, that the bidder, contractor, or subcontractor is not barred from being awarded a contract or subcontract under this Section and acknowledges that the chief procurement officer may declare the related contract void if any of the certifications required by this Section are false.

RETURN WITH BID

C. Debt Delinquency

1. The Illinois Procurement Code provides:

Section 50-11 and 50-12. Debt Delinquency.

The contractor or bidder or subcontractor, respectively, certifies that it, or any affiliate, is not barred from being awarded a contract or subcontract under the Procurement Code. Section 50-11 prohibits a person from entering into a contract with a State agency, or entering into a subcontract, if it knows or should know that it, or any affiliate, is delinquent in the payment of any debt to the State as defined by the Debt Collection Board. Section 50-12 prohibits a person from entering into a contract with a State agency, or entering into a subcontract, if it, or any affiliate, has failed to collect and remit Illinois Use Tax on all sales of tangible personal property into the State of Illinois in accordance with the provisions of the Illinois Use Tax Act. The bidder or contractor or subcontractor, respectively, further acknowledges that the chief procurement officer may declare the related contract void if this certification is false or if the bidder, contractor, or subcontractor, or any affiliate, is determined to be delinquent in the payment of any debt to the State during the term of the contract.

D. Prohibited Bidders, Contractors and Subcontractors

1. The Illinois Procurement Code provides:

Section 50-10.5 and 50-60(c). Prohibited bidders, contractors and subcontractors.

The bidder or contractor or subcontractor, respectively, certifies in accordance with 30 ILCS 500/50-10.5 that no officer, director, partner or other managerial agent of the contracting business has been convicted of a felony under the Sarbanes-Oxley Act of 2002 or a Class 3 or Class 2 felony under the Illinois Securities Law of 1953 or if in violation of Subsection (c) for a period of five years from the date of conviction. Every bid submitted to and contract executed by the State and every subcontract subject to Section 20-120 of the Procurement Code shall contain a certification by the bidder, contractor, or subcontractor, respectively, that the bidder, contractor, or subcontractor is not barred from being awarded a contract or subcontract under this Section and acknowledges that the chief procurement officer shall declare the related contract void if any of the certifications completed pursuant to this Section are false.

E. Section 42 of the Environmental Protection Act

The bidder or contractor or subcontractor, respectively, certifies in accordance with 30 ILCS 500/50-12 that the bidder, contractor, or subcontractor, is not barred from being awarded a contract or entering into a subcontract under this Section which prohibits the bidding on or entering into contracts with the State of Illinois or a State agency, or entering into any subcontract, that is subject to the Procurement Code by a person or business found by a court or the Pollution Control Board to have committed a willful or knowing violation of Section 42 of the Environmental Protection Act for a period of five years from the date of the order. The bidder or contractor or subcontractor, respectively, acknowledges that the chief procurement officer may declare the contract void if this certification is false.

F. Educational Loan

1. Section 3 of the Educational Loan Default Act provides:

§ 3. No State agency shall contract with an individual for goods or services if that individual is in default, as defined in Section 2 of this Act, on an educational loan. Any contract used by any State agency shall include a statement certifying that the individual is not in default on an educational loan as provided in this Section.

2. The bidder, if an individual as opposed to a corporation, partnership or other form of business organization, certifies that the bidder is not in default on an educational loan as provided in Section 3 of the Act.

G. Bid-Rigging/Bid Rotating

1. Section 33E-11 of the Criminal Code of 1961 provides:

§ 33E-11. (a) Every bid submitted to and public contract executed pursuant to such bid by the State or a unit of local government shall contain a certification by the prime contractor that the prime contractor is not barred from contracting with any unit of State or local government as a result of a violation of either Section 33E-3 or 33E-4 of this Article. The State and units of local government shall provide the appropriate forms for such certification.

- (b) A contractor who makes a false statement, material to the certification, commits a Class 3 felony.

A violation of Section 33E-3 would be represented by a conviction of the crime of bid-rigging which, in addition to Class 3 felony sentencing, provides that any person convicted of this offense or any similar offense of any state or the United States which contains the same elements as this offense shall be barred for 5 years from the date of conviction from contracting with any unit of State or local government. No corporation shall be barred from contracting with any unit of State or local government as a result of a conviction under this Section of any employee or agent of such corporation if the employee so convicted is no longer employed by the corporation and: (1) it has been finally adjudicated not guilty or (2) if it demonstrates to the governmental entity with which it seeks to contract and that entity finds that the commission of the offense was neither authorized, requested, commanded, nor performed by a director, officer or a high managerial agent in behalf of the corporation.

RETURN WITH BID

A violation of Section 33E-4 would be represented by a conviction of the crime of bid-rotating which, in addition to Class 2 felony sentencing, provides that any person convicted of this offense or any similar offense of any state or the United States which contains the same elements as this offense shall be permanently barred from contracting with any unit of State or local government. No corporation shall be barred from contracting with any unit of State or local government as a result of a conviction under this Section of any employee or agent of such corporation if the employee so convicted is no longer employed by the corporation and: (1) it has been finally adjudicated not guilty or (2) if it demonstrates to the governmental entity with which it seeks to contract and that entity finds that the commission of the offense was neither authorized, requested, commanded, nor performed by a director, officer or a high managerial agent in behalf of the corporation.

2. The bidder certifies that it is not barred from contracting with the Department by reason of a violation of either Section 33E-3 or Section 33E-4.

H. International Anti-Boycott

1. Section 5 of the International Anti-Boycott Certification Act provides:

§ 5. State contracts. Every contract entered into by the State of Illinois for the manufacture, furnishing, or purchasing of supplies, material, or equipment or for the furnishing of work, labor, or services, in an amount exceeding the threshold for small purchases according to the purchasing laws of this State or \$10,000.00, whichever is less, shall contain certification, as a material condition of the contract, by which the contractor agrees that neither the contractor nor any substantially-owned affiliated company is participating or shall participate in an international boycott in violation of the provisions of the U.S. Export Administration Act of 1979 or the regulations of the U.S. Department of Commerce promulgated under that Act.

2. The bidder makes the certification set forth in Section 5 of the Act.

I. Drug Free Workplace

1. The Illinois "Drug Free Workplace Act" applies to this contract and it is necessary to comply with the provisions of the "Act" if the contractor is a corporation, partnership, or other entity (including a sole proprietorship) which has 25 or more employees.

2. The bidder certifies that if awarded a contract in excess of \$5,000 it will provide a drug free workplace by:

(a) Publishing a statement notifying employees that the unlawful manufacture, distribution, dispensation, possession or use of a controlled substance, including cannabis, is prohibited in the contractor's workplace; specifying the actions that will be taken against employees for violations of such prohibition; and notifying the employee that, as a condition of employment on such contract, the employee shall abide by the terms of the statement, and notify the employer of any criminal drug statute conviction for a violation occurring in the workplace no later than five (5) days after such conviction.

(b) Establishing a drug free awareness program to inform employees about the dangers of drug abuse in the workplace; the contractor's policy of maintaining a drug free workplace; any available drug counseling, rehabilitation, and employee assistance programs; and the penalties that may be imposed upon employees for drug violations.

(c) Providing a copy of the statement required by subparagraph (1) to each employee engaged in the performance of the contract and to post the statement in a prominent place in the workplace.

(d) Notifying the Department within ten (10) days after receiving notice from an employee or otherwise receiving actual notice of the conviction of an employee for a violation of any criminal drug statute occurring in the workplace.

(e) Imposing or requiring, within 30 days after receiving notice from an employee of a conviction or actual notice of such a conviction, an appropriate personnel action, up to and including termination, or the satisfactory participation in a drug abuse assistance or rehabilitation program approved by a federal, state or local health, law enforcement or other appropriate agency.

(f) Assisting employees in selecting a course of action in the event drug counseling, treatment, and rehabilitation is required and indicating that a trained referral team is in place.

(g) Making a good faith effort to continue to maintain a drug free workplace through implementation of the actions and efforts stated in this certification.

RETURN WITH BID

J. Disclosure of Business Operations in Iran

Section 50-36 of the Illinois Procurement Code, 30ILCS 500/50-36 provides that each bid, offer, or proposal submitted for a State contract shall include a disclosure of whether or not the Company acting as the bidder, offeror, or proposing entity, or any of its corporate parents or subsidiaries, within the 24 months before submission of the bid, offer, or proposal had business operations that involved contracts with or provision of supplies or services to the Government of Iran, companies in which the Government of Iran has any direct or indirect equity share, consortiums or projects commissioned by the Government of Iran, or companies involved in consortiums or projects commissioned by the Government of Iran and either of the following conditions apply:

- (1) More than 10% of the Company's revenues produced in or assets located in Iran involve oil-related activities or mineral-extraction activities; less than 75% of the Company's revenues produced in or assets located in Iran involve contracts with or provision of oil-related or mineral-extraction products or services to the Government of Iran or a project or consortium created exclusively by that government; and the Company has failed to take substantial action.
- (2) The Company has, on or after August 5, 1996, made an investment of \$20 million or more, or any combination of investments of at least \$10 million each that in the aggregate equals or exceeds \$20 million in any 12-month period, which directly or significantly contributes to the enhancement of Iran's ability to develop petroleum resources of Iran.

The terms "Business operations", "Company", "Mineral-extraction activities", "Oil-related activities", "Petroleum resources", and "Substantial action" are all defined in the Code.

Failure to make the disclosure required by the Code shall cause the bid, offer or proposal to be considered not responsive. The disclosure will be considered when evaluating the bid, offer, or proposal or awarding the contract. The name of each Company disclosed as doing business or having done business in Iran will be provided to the State Comptroller.

Check the appropriate statement:

Company has no business operations in Iran to disclose.

Company has business operations in Iran as disclosed the attached document.

K. Apprenticeship and Training Certification (Does not apply to federal aid projects)

In accordance with the provisions of Section 30-22 (6) of the Illinois Procurement Code, the bidder certifies that it is a participant, either as an individual or as part of a group program, in the approved apprenticeship and training programs applicable to each type of work or craft that the bidder will perform with its own forces. The bidder further certifies for work that will be performed by subcontract that each of its subcontractors submitted for approval either (a) is, at the time of such bid, participating in an approved, applicable apprenticeship and training program; or (b) will, prior to commencement of performance of work pursuant to this contract, begin participation in an approved apprenticeship and training program applicable to the work of the subcontract. The Department, at any time before or after award, may require the production of a copy of each applicable Certificate of Registration issued by the United States Department of Labor evidencing such participation by the contractor and any or all of its subcontractors. Applicable apprenticeship and training programs are those that have been approved and registered with the United States Department of Labor. The bidder shall list in the space below, the official name of the program sponsor holding the Certificate of Registration for all of the types of work or crafts in which the bidder is a participant and that will be performed with the bidder's forces. Types of work or craft work that will be subcontracted shall be included and listed as subcontract work. The list shall also indicate any type of work or craft job category that does not have an applicable apprenticeship or training program. **The bidder is responsible for making a complete report and shall make certain that each type of work or craft job category that will be utilized on the project as reported on the Construction Employee Workforce Projection (Form BC-1256) and returned with the bid is accounted for and listed.**

The requirements of this certification and disclosure are a material part of the contract, and the contractor shall require this certification provision to be included in all approved subcontracts. In order to fulfill this requirement, it shall not be necessary that an applicable program sponsor be currently taking or that it will take applications for apprenticeship, training or employment during the performance of the work of this contract.

TO BE RETURNED WITH BID

L. Political Contributions and Registration with the State Board of Elections

Sections 20-160 and 50-37 of the Illinois Procurement Code regulate political contributions from business entities and any affiliated entities or affiliated persons bidding on or contracting with the state. Generally under Section 50-37, any business entity, and any affiliated entity or affiliated person of the business entity, whose current year contracts with all state agencies exceed an awarded value of \$50,000, are prohibited from making any contributions to any political committees established to promote the candidacy of the officeholder responsible for the awarding of the contracts or any other declared candidate for that office for the duration of the term of office of the incumbent officeholder or a period 2 years after the termination of the contract, whichever is longer. Any business entity and affiliated entities or affiliated persons whose state contracts in the current year do not exceed an awarded value of \$50,000, but whose aggregate pending bids and proposals on state contracts exceed \$50,000, either alone or in combination with contracts not exceeding \$50,000, are prohibited from making any political contributions to any political committee established to promote the candidacy of the officeholder responsible for awarding the pending contract during the period beginning on the date the invitation for bids or request for proposals is issued and ending on the day after the date of award or selection if the entity was not awarded or selected. Section 20-160 requires certification of registration of affected business entities in accordance with procedures found in Section 9-35 of The Election Code.

By submission of a bid, the contractor business entity acknowledges and agrees that it has read and understands Sections 20-160 and 50-37 of the Illinois Procurement Code, and that it makes the following certification:

The undersigned business entity certifies that it has registered as a business with the State Board of Elections and acknowledges a continuing duty to update the registration in accordance with the above referenced statutes. A copy of the certificate of registration shall be submitted with the bid. The bidder is cautioned that the Department will not award a contract without submission of the certificate of registration.

These requirements and compliance with the above referenced statutory sections are a material part of the contract, and any breach thereof shall be cause to void the contract under Section 50-60 of the Illinois Procurement Code. This provision does not apply to Federal-aid contracts.

M. Lobbyist Disclosure

Section 50-38 of the Illinois Procurement Code requires that any bidder or offeror on a State contract that hires a person required to register under the Lobbyist Registration Act to assist in obtaining a contract shall:

- (i) Disclose all costs, fees, compensation, reimbursements, and other remunerations paid or to be paid to the lobbyist related to the contract,
- (ii) Not bill or otherwise cause the State of Illinois to pay for any of the lobbyist's costs, fees, compensation, reimbursements, or other remuneration, and
- (iii) Sign a verification certifying that none of the lobbyist's costs, fees, compensation, reimbursements, or other remuneration were billed to the State.

This information, along with all supporting documents, shall be filed with the agency awarding the contract and with the Secretary of State. The chief procurement officer shall post this information, together with the contract award notice, in the online Procurement Bulletin.

Pursuant to Subsection (c) of this Section, no person or entity shall retain a person or entity to attempt to influence the outcome of a procurement decision made under the Procurement Code for compensation contingent in whole or in part upon the decision or procurement. Any person who violates this subsection is guilty of a business offense and shall be fined not more than \$10,000.

Bidder acknowledges that it is required to disclose the hiring of any person required to register pursuant to the Illinois Lobbyist Registration Act (25 ILCS 170) in connection with this contract.

Bidder has not hired any person required to register pursuant to the Illinois Lobbyist Registration Act in connection with this contract.

Or

Bidder has hired the following persons required to register pursuant to the Illinois Lobbyist Registration Act in connection with the contract:

Name and address of person: _____
All costs, fees, compensation, reimbursements and other remuneration paid to said person: _____

RETURN WITH BID

IV. DISCLOSURES

- A. The disclosures hereinafter made by the bidder are each a material representation of fact upon which reliance is placed should the Department enter into the contract with the bidder. The bidder further certifies that the Department has received the disclosure forms for each bid.

The chief procurement officer may void the bid, contract, or subcontract, respectively, if it is later determined that the bidder or subcontractor rendered a false or erroneous disclosure. A contractor or subcontractor may be suspended or debarred for violations of the Procurement Code. Furthermore, the chief procurement officer may void the contract and the surety providing the performance bond shall be responsible for completion of the contract.

B. Financial Interests and Conflicts of Interest

1. Section 50-35 of the Illinois Procurement Code provides that all bids of more than \$25,000 shall be accompanied by disclosure of the financial interests of the bidder. This disclosed information for the successful bidder, will be maintained as public information subject to release by request pursuant to the Freedom of Information Act, filed with the Procurement Policy Board, and shall be incorporated as a material term of the contract. Furthermore, pursuant to Section 5-5, the Procurement Policy Board may review a proposal, bid, or contract and issue a recommendation to void a contract or reject a proposal or bid based on any violation of the Procurement Code or the existence of a conflict of interest as provided in subsections (b) and (d) of Section 50-35.

The financial interests to be disclosed shall include ownership or distributive income share that is in excess of 5%, or an amount greater than 60% of the annual salary of the Governor, of the bidding entity or its parent entity, whichever is less, unless the contractor or bidder is a publicly traded entity subject to Federal 10K reporting, in which case it may submit its 10K disclosure in place of the prescribed disclosure. If a bidder is a privately held entity that is exempt from Federal 10K reporting, but has more than 400 shareholders, it may submit the information that Federal 10K companies are required to report, and list the names of any person or entity holding any ownership share that is in excess of 5%. The disclosure shall include the names, addresses, and dollar or proportionate share of ownership of each person making the disclosure, their instrument of ownership or beneficial relationship, and notice of any potential conflict of interest resulting from the current ownership or beneficial interest of each person making the disclosure having any of the relationships identified in Section 50-35 and on the disclosure form.

The current annual salary of the Governor is \$177,412.00

In addition, all disclosures shall indicate any other current or pending contracts, proposals, leases, or other ongoing procurement relationships the bidding entity has with any other unit of state government and shall clearly identify the unit and the contract, proposal, lease, or other relationship.

2. Disclosure Forms. Disclosure Form A is attached for use concerning the individuals meeting the above ownership or distributive share requirements. Subject individuals should be covered each by one form. In addition, a second form (Disclosure Form B) provides for the disclosure of current or pending procurement relationships with other (non-IDOT) state agencies. **The forms must be included with each bid.**

C. Disclosure Form Instructions

Form A Instructions for Financial Information & Potential Conflicts of Interest

If the bidder is a publicly traded entity subject to Federal 10K reporting, the 10K Report may be submitted to meet the requirements of Form A. If a bidder is a privately held entity that is exempt from Federal 10K reporting, but has more than 400 shareholders, it may submit the information that Federal 10K companies are required to report, and list the names of any person or entity holding any ownership share that is in excess of 5%. If a bidder is not subject to Federal 10K reporting, the bidder must determine if any individuals are required by law to complete a financial disclosure form. To do this, the bidder should answer each of the following questions. A "YES" answer indicates Form A must be completed. If the answer to each of the following questions is "NO", then the NOT APPLICABLE STATEMENT on Form A must be signed and dated by a person that is authorized to execute contracts for the bidding company. Note: These questions are for assistance only and are not required to be completed.

1. Does anyone in your organization have a direct or beneficial ownership share of greater than 5% of the bidding entity or parent entity? YES ___ NO ___
2. Does anyone in your organization have a direct or beneficial ownership share of less than 5%, but which has a value greater than 60% of the annual salary of the Governor? YES ___ NO ___
3. Does anyone in your organization receive more than 60% of the annual salary of the Governor of the bidding entity's or parent entity's distributive income? YES ___ NO ___

(Note: Distributive income is, for these purposes, any type of distribution of profits. An annual salary is not distributive income.)

4. Does anyone in your organization receive greater than 5% of the bidding entity's or parent entity's total distributive income, but which is less than 60% of the annual salary of the Governor? YES ___ NO ___

(Note: Only one set of forms needs to be completed per person per bid even if a specific individual would require a yes answer to more than one question.)

A "YES" answer to any of these questions requires the completion of Form A. The bidder must determine each individual in the bidding entity or the bidding entity's parent company that would cause the questions to be answered "Yes". Each form must be signed and dated by a person that is authorized to execute contracts for your organization. **Photocopied or stamped signatures are not acceptable.** The person signing can be, but does not have to be, the person for which the form is being completed. The bidder is responsible for the accuracy of any information provided.

If the answer to each of the above questions is "NO", then the NOT APPLICABLE STATEMENT of Form A must be signed and dated by a person that is authorized to execute contracts for your company.

RETURN WITH BID

Form B: Instructions for Identifying Other Contracts & Procurement Related Information

Disclosure Form B must be completed for each bid submitted by the bidding entity. *Note: Checking the NOT APPLICABLE STATEMENT on Form A does not allow the bidder to ignore Form B. Form B must be completed, checked, and dated or the bidder may be considered nonresponsive and the bid will not be accepted.*

The Bidder shall identify, by checking Yes or No on Form B, whether it has any pending contracts (including leases), bids, proposals, or other ongoing procurement relationship with any other (non-IDOT) State of Illinois agency. If "No" is checked, the bidder only needs to complete the check box on the bottom of Form B. If "Yes" is checked, the bidder must do one of the following:

Option I: If the bidder did not submit an Affidavit of Availability to obtain authorization to bid, the bidder must list all non-IDOT State of Illinois agency pending contracts, leases, bids, proposals, and other ongoing procurement relationships. These items may be listed on Form B or on an attached sheet(s). Do not include IDOT contracts. Contracts with cities, counties, villages, etc. are not considered State of Illinois agency contracts and are not to be included. Contracts with other State of Illinois agencies such as the Department of Natural Resources or the Capital Development Board must be included. Bidders who submit Affidavits of Availability are suggested to use Option II.

Option II: If the bidder is required and has submitted an Affidavit of Availability in order to obtain authorization to bid, the bidder may write or type "See Affidavit of Availability" which indicates that the Affidavit of Availability is incorporated by reference and includes all non-IDOT State of Illinois agency pending contracts, leases, bids, proposals, and other ongoing procurement relationships. For any contracts that are not covered by the Affidavit of Availability, the bidder must identify them on Form B or on an attached sheet(s). These might be such things as leases.

**ILLINOIS DEPARTMENT
OF TRANSPORTATION**

**Form A
Financial Information &
Potential Conflicts of Interest
Disclosure**

Contractor Name		
Legal Address		
City, State, Zip		
Telephone Number	Email Address	Fax Number (if available)

Disclosure of the information contained in this Form is required by the Section 50-35 of the Illinois Procurement Code (30 ILCS 500). Vendors desiring to enter into a contract with the State of Illinois must disclose the financial information and potential conflict of interest information as specified in this Disclosure Form. This information shall become part of the publicly available contract file. This Form A must be completed for bids in excess of \$25,000, and for all open-ended contracts. **A publicly traded company may submit a 10K disclosure (or equivalent if applicable) in satisfaction of the requirements set forth in Form A. See Disclosure Form Instructions.**

The current annual salary of the Governor is \$177,412.00.

DISCLOSURE OF FINANCIAL INFORMATION

1. Disclosure of Financial Information. The individual named below has an interest in the BIDDER (or its parent) in terms of ownership or distributive income share in excess of 5%, or an interest which has a value of more than 60% of the annual salary of the Governor. **(Make copies of this form as necessary and attach a separate Disclosure Form A for each individual meeting these requirements)**

FOR INDIVIDUAL (type or print information)	
NAME:	_____
ADDRESS	_____
Type of ownership/distributable income share:	
stock _____ sole proprietorship _____ Partnership _____ other: (explain on separate sheet):	
% or \$ value of ownership/distributable income share:	_____

2. Disclosure of Potential Conflicts of Interest. Check "Yes" or "No" to indicate which, if any, of the following potential conflict of interest relationships apply. If the answer to any question is "Yes", please attach additional pages and describe.

(a) State employment, currently or in the previous 3 years, including contractual employment of services. Yes ___ No ___

If your answer is yes, please answer each of the following questions.

1. Are you currently an officer or employee of either the Capitol Development Board or the Illinois State Toll Highway Authority? Yes ___ No ___

2. Are you currently appointed to or employed by any agency of the State of Illinois? If you are currently appointed to or employed by any agency of the State of Illinois, and your annual salary exceeds 60% of the annual salary of the Governor, provide the name the State agency for which you are employed and your annual salary. _____

RETURN WITH BID

3. If you are currently appointed to or employed by any agency of the State of Illinois, and your annual salary exceeds 60% of the annual salary of the Governor, are you entitled to receive (i) more than 7 1/2% of the total distributable income of your firm, partnership, association or corporation, or (ii) an amount in excess of 100% of the annual salary of the Governor?
Yes ___ No ___

4. If you are currently appointed to or employed by any agency of the State of Illinois, and your annual salary exceeds 60% of the annual salary of the Governor, are you and your spouse or minor children entitled to receive (i) more than 15 % in the aggregate of the total distributable income of your firm, partnership, association or corporation, or (ii) an amount in excess of two times the salary of the Governor?
Yes ___ No ___

(b) State employment of spouse, father, mother, son, or daughter, including contractual employment services in the previous 2 years.

Yes ___ No ___

If your answer is yes, please answer each of the following questions.

1. Is your spouse or any minor children currently an officer or employee of the Capitol Development Board or the Illinois State Toll Highway Authority?
Yes ___ No ___

2. Is your spouse or any minor children currently appointed to or employed by any agency of the State of Illinois? If your spouse or minor children is/are currently appointed to or employed by any agency of the State of Illinois, and his/her annual salary exceeds 60% of the annual salary of the Governor, provide the name of your spouse and/or minor children, the name of the State agency for which he/she is employed and his/her annual salary. _____

3. If your spouse or any minor children is/are currently appointed to or employed by any agency of the State of Illinois, and his/her annual salary exceeds 60% of the annual salary of the Governor, as of 7/1/07 are you entitled to receive (i) more than 7 1/2% of the total distributable income of your firm, partnership, association or corporation, or (ii) an amount in excess of 100% of the annual salary of the Governor?
Yes ___ No ___

4. If your spouse or any minor children are currently appointed to or employed by any agency of the State of Illinois, and his/her annual salary exceeds 60% of the annual salary of the Governor, are you and your spouse or minor children entitled to receive (i) more than 15 % in the aggregate of the total distributable income of your firm, partnership, association or corporation, or (ii) an amount in excess of 2 times the salary of the Governor?
Yes ___ No ___

(c) Elective status; the holding of elective office of the State of Illinois, the government of the United States, any unit of local government authorized by the Constitution of the State of Illinois or the statutes of the State of Illinois currently or in the previous 3 years.
Yes ___ No ___

(d) Relationship to anyone holding elective office currently or in the previous 2 years; spouse, father, mother, son, or daughter.
Yes ___ No ___

(e) Appointive office; the holding of any appointive government office of the State of Illinois, the United States of America, or any unit of local government authorized by the Constitution of the State of Illinois or the statutes of the State of Illinois, which office entitles the holder to compensation in excess of the expenses incurred in the discharge of that office currently or in the previous 3 years.
Yes ___ No ___

(f) Relationship to anyone holding appointive office currently or in the previous 2 years; spouse, father, mother, son, or daughter.
Yes ___ No ___

(g) Employment, currently or in the previous 3 years, as or by any registered lobbyist of the State government.
Yes ___ No ___

RETURN WITH BID/OFFER

(h) Relationship to anyone who is or was a registered lobbyist in the previous 2 years; spouse, father, mother, son, or daughter. Yes ___ No ___

(i) Compensated employment, currently or in the previous 3 years, by any registered election or reelection committee registered with the Secretary of State or any county clerk of the State of Illinois, or any political action committee registered with either the Secretary of State or the Federal Board of Elections. Yes ___ No ___

(j) Relationship to anyone; spouse, father, mother, son, or daughter; who was a compensated employee in the last 2 years by any registered election or re-election committee registered with the Secretary of State or any county clerk of the State of Illinois, or any political action committee registered with either the Secretary of State or the Federal Board of Elections. Yes ___ No ___

2. Communication Disclosure.

Disclose the name and address of each lobbyist and other agent of the bidder or offeror who is not identified in Section 2 of this form, who is has communicated, is communicating, or may communicate with any State officer or employee concerning the bid or offer. This disclosure is a continuing obligation and must be promptly supplemented for accuracy throughout the process and throughout the term of the contract. If no person is identified, enter "None" on the line below:

Name and address of person(s): _____

RETURN WITH BID

4. Debarment Disclosure. For each of the persons identified under Sections 2 and 3 of this form, disclose whether any of the following has occurred within the previous 10 years: debarment from contracting with any governmental entity; professional licensure discipline; bankruptcies; adverse civil judgments and administrative findings; and criminal felony convictions. This disclosure is a continuing obligation and must be promptly supplemented for accuracy throughout the procurement process and term of the contract. If no person is identified, enter "None" on the line below:

Name of person(s): _____

Nature of disclosure: _____

APPLICABLE STATEMENT

This Disclosure Form A is submitted on behalf of the INDIVIDUAL named on previous page. Under penalty of perjury, I certify the contents of this disclosure to be true and accurate to the best of my knowledge.

Completed by: _____ Date _____
Signature of Individual or Authorized Representative

NOT APPLICABLE STATEMENT

Under penalty of perjury, I have determined that no individuals associated with this organization meet the criteria that would require the completion of this Form A.

This Disclosure Form A is submitted on behalf of the CONTRACTOR listed on the previous page.

_____ Date _____
Signature of Authorized Representative

The bidder has a continuing obligation to supplement these disclosures under Sec. 50-35 of the Procurement Code.

RETURN WITH BID

ILLINOIS DEPARTMENT OF TRANSPORTATION

Form B Other Contracts & Procurement Related Information Disclosure

Contractor Name		
Legal Address		
City, State, Zip		
Telephone Number	Email Address	Fax Number (if available)

Disclosure of the information contained in this Form is required by the Section 50-35 of the Illinois Procurement Act (30 ILCS 500). This information shall become part of the publicly available contract file. This Form B must be completed for bids in excess of \$25,000, and for all open-ended contracts.

DISCLOSURE OF OTHER CONTRACTS AND PROCUREMENT RELATED INFORMATION

1. Identifying Other Contracts & Procurement Related Information. The BIDDER shall identify whether it has any pending contracts (including leases), bids, proposals, or other ongoing procurement relationship with any other State of Illinois agency: Yes ___ No ___

If "No" is checked, the bidder only needs to complete the signature box on the bottom of this page.

2. If "Yes" is checked. Identify each such relationship by showing State of Illinois agency name and other descriptive information such as bid or project number (attach additional pages as necessary). SEE DISCLOSURE FORM INSTRUCTIONS:

THE FOLLOWING STATEMENT MUST BE CHECKED

<input type="checkbox"/>	<hr style="border: none; border-top: 1px solid black;"/> Signature of Authorized Representative	<hr style="border: none; border-top: 1px solid black;"/> Date
--------------------------	---	---

RETURN WITH BID

SPECIAL NOTICE TO CONTRACTORS

The following requirements of the Illinois Department of Human Rights' Rules and Regulations are applicable to bidders on all construction contracts advertised by the Illinois Department of Transportation:

CONSTRUCTION EMPLOYEE UTILIZATION PROJECTION

- (a) All bidders on construction contracts shall complete and submit, along with and as part of their bids, a Bidder's Employee Utilization Form (Form BC-1256) setting forth a projection and breakdown of the total workforce intended to be hired and/or allocated to such contract work by the bidder including a projection of minority and female employee utilization in all job classifications on the contract project.
- (b) The Department of Transportation shall review the Employee Utilization Form, and workforce projections contained therein, of the contract awardee to determine if such projections reflect an underutilization of minority persons and/or women in any job classification in accordance with the Equal Employment Opportunity Clause and Section 7.2 of the Illinois Department of Human Rights' Rules and Regulations for Public Contracts adopted as amended on September 17, 1980. If it is determined that the contract awardee's projections reflect an underutilization of minority persons and/or women in any job classification, it shall be advised in writing of the manner in which it is underutilizing and such awardee shall be considered to be in breach of the contract unless, prior to commencement of work on the contract project, it submits revised satisfactory projections or an acceptable written affirmative action plan to correct such underutilization including a specific timetable geared to the completion stages of the contract.
- (c) The Department of Transportation shall provide to the Department of Human Rights a copy of the contract awardee's Employee Utilization Form, a copy of any required written affirmative action plan, and any written correspondence related thereto. The Department of Human Rights may review and revise any action taken by the Department of Transportation with respect to these requirements.

RETURN WITH BID



**Contract No. 46171
 Various Counties
 Section STWDE FRWY SIGN MAINT 2011-44
 Various Routes
 District TR Construction Funds**

PART I. IDENTIFICATION

Dept. Human Rights # _____ Duration of Project: _____

Name of Bidder: _____

PART II. WORKFORCE PROJECTION

A. The undersigned bidder has analyzed minority group and female populations, unemployment rates and availability of workers for the location in which this contract work is to be performed, and for the locations from which the bidder recruits employees, and hereby submits the following workforce projection including a projection for minority and female employee utilization in all job categories in the workforce to be allocated to this contract:

TABLE A

TABLE B

TOTAL Workforce Projection for Contract												
JOB CATEGORIES	TOTAL EMPLOYEES		MINORITY EMPLOYEES						TRAINEES			
	TOTAL EMPLOYEES		BLACK		HISPANIC		*OTHER MINOR.		APPRENTICES		ON THE JOB TRAINEES	
	M	F	M	F	M	F	M	F	M	F	M	F
OFFICIALS (MANAGERS)												
SUPERVISORS												
FOREMEN												
CLERICAL												
EQUIPMENT OPERATORS												
MECHANICS												
TRUCK DRIVERS												
IRONWORKERS												
CARPENTERS												
CEMENT MASONS												
ELECTRICIANS												
PIPEFITTERS, PLUMBERS												
PAINTERS												
LABORERS, SEMI-SKILLED												
LABORERS, UNSKILLED												
TOTAL												

CURRENT EMPLOYEES TO BE ASSIGNED TO CONTRACT			
TOTAL EMPLOYEES		MINORITY EMPLOYEES	
M	F	M	F

TABLE C

TOTAL Training Projection for Contract								
EMPLOYEES IN TRAINING	TOTAL EMPLOYEES		BLACK		HISPANIC		*OTHER MINOR.	
	M	F	M	F	M	F	M	F
APPRENTICES								
ON THE JOB TRAINEES								

FOR DEPARTMENT USE ONLY

* Other minorities are defined as Asians (A) or Native Americans (N). Please specify race of each employee shown in Other Minorities column.

Note: See instructions on page 2

RETURN WITH BID

**Contract No. 46171
Various Counties
Section STWDE FRWY SIGN MAINT 2011-44
Various Routes
District TR Construction Funds**

PART II. WORKFORCE PROJECTION - continued

- B. Included in "Total Employees" under Table A is the total number of **new hires** that would be employed in the event the undersigned bidder is awarded this contract.

The undersigned bidder projects that: (number) _____ new hires would be recruited from the area in which the contract project is located; and/or (number) _____ new hires would be recruited from the area in which the bidder's principal office or base of operation is located.

- C. Included in "Total Employees" under Table A is a projection of numbers of persons to be employed directly by the undersigned bidder as well as a projection of numbers of persons to be employed by subcontractors.

The undersigned bidder estimates that (number) _____ persons will be directly employed by the prime contractor and that (number) _____ persons will be employed by subcontractors.

PART III. AFFIRMATIVE ACTION PLAN

- A. The undersigned bidder understands and agrees that in the event the foregoing minority and female employee utilization projection included under **PART II** is determined to be an underutilization of minority persons or women in any job category, and in the event that the undersigned bidder is awarded this contract, he/she will, prior to commencement of work, develop and submit a written Affirmative Action Plan including a specific timetable (geared to the completion stages of the contract) whereby deficiencies in minority and/or female employee utilization are corrected. Such Affirmative Action Plan will be subject to approval by the contracting agency and the **Department of Human Rights**.
- B. The undersigned bidder understands and agrees that the minority and female employee utilization projection submitted herein, and the goals and timetable included under an Affirmative Action Plan if required, are deemed to be part of the contract specifications.

Company _____ Telephone Number _____

Address _____

NOTICE REGARDING SIGNATURE

The Bidder's signature on the Proposal Signature Sheet will constitute the signing of this form. The following signature block needs to be completed if revisions are required.

Signature: _____ Title: _____ Date: _____

- Instructions: All tables must include subcontractor personnel in addition to prime contractor personnel.
- Table A - Include both the number of employees that would be hired to perform the contract work and the total number currently employed (Table B) that will be allocated to contract work, and include all apprentices and on-the-job trainees. The "Total Employees" column should include all employees including all minorities, apprentices and on-the-job trainees to be employed on the contract work.
- Table B - Include all employees currently employed that will be allocated to the contract work including any apprentices and on-the-job trainees currently employed.
- Table C - Indicate the racial breakdown of the total apprentices and on-the-job trainees shown in Table A.

RETURN WITH BID

Contract No. 46171

Various Counties

Section STWDE FRWY SIGN MAINT 2011-44

Various Routes

District TR Construction Funds

PROPOSAL SIGNATURE SHEET

The undersigned bidder hereby makes and submits this bid on the subject Proposal, thereby assuring the Department that all requirements of the Invitation for Bids and rules of the Department have been met, that there is no misunderstanding of the requirements of paragraph 3 of this Proposal, and that the contract will be executed in accordance with the rules of the Department if an award is made on this bid.

(IF AN INDIVIDUAL) Firm Name _____
Signature of Owner _____
Business Address _____

(IF A CO-PARTNERSHIP) Firm Name _____
By _____
Business Address _____
Name and Address of All Members of the Firm:

(IF A CORPORATION)
(IF A JOINT VENTURE, USE THIS SECTION FOR THE MANAGING PARTY AND THE SECOND PARTY SHOULD SIGN BELOW) Corporate Name _____
By _____ Signature of Authorized Representative
Typed or printed name and title of Authorized Representative _____
Attest _____ Signature
Business Address _____

(IF A JOINT VENTURE) Corporate Name _____
By _____ Signature of Authorized Representative
Typed or printed name and title of Authorized Representative _____
Attest _____ Signature
Business Address _____

If more than two parties are in the joint venture, please attach an additional signature sheet.



Item No. _____

Letting Date _____

KNOW ALL MEN BY THESE PRESENTS, That We _____

as PRINCIPAL, and _____

_____ as SURETY, are held jointly, severally and firmly bound unto the STATE OF ILLINOIS in the penal sum of 5 percent of the total bid price, or for the amount specified in Article 102.09 of the "Standard Specifications for Road and Bridge Construction" in effect on the date of invitation for bids, whichever is the lesser sum, well and truly to be paid unto said STATE OF ILLINOIS, for the payment of which we bind ourselves, our heirs, executors, administrators, successors and assigns.

THE CONDITION OF THE FOREGOING OBLIGATION IS SUCH, that whereas, the PRINCIPAL has submitted a bid proposal to the STATE OF ILLINOIS, acting through the Department of Transportation, for the improvement designated by the Transportation Bulletin Item Number and Letting Date indicated above.

NOW, THEREFORE, if the Department shall accept the bid proposal of the PRINCIPAL; and if the PRINCIPAL shall, within the time and as specified in the bidding and contract documents, submit a DBE Utilization Plan that is accepted and approved by the Department; and if, after award by the Department, the PRINCIPAL shall enter into a contract in accordance with the terms of the bidding and contract documents including evidence of the required insurance coverages and providing such bond as specified with good and sufficient surety for the faithful performance of such contract and for the prompt payment of labor and material furnished in the prosecution thereof; or if, in the event of the failure of the PRINCIPAL to make the required DBE submission or to enter into such contract and to give the specified bond, the PRINCIPAL pays to the Department the difference not to exceed the penalty hereof between the amount specified in the bid proposal and such larger amount for which the Department may contract with another party to perform the work covered by said bid proposal, then this obligation shall be null and void, otherwise, it shall remain in full force and effect.

IN THE EVENT the Department determines the PRINCIPAL has failed to comply with any requirement as set forth in the preceding paragraph, then Surety shall pay the penal sum to the Department within fifteen (15) days of written demand therefor. If Surety does not make full payment within such period of time, the Department may bring an action to collect the amount owed. Surety is liable to the Department for all its expenses, including attorney's fees, incurred in any litigation in which it prevails either in whole or in part.

In TESTIMONY WHEREOF, the said PRINCIPAL and the said SURETY have caused this instrument to be signed by their respective officers this _____ day of _____ A.D., _____.

PRINCIPAL

SURETY

(Company Name)

(Company Name)

By _____
(Signature & Title)

By: _____
(Signature of Attorney-in-Fact)

Notary Certification for Principal and Surety

STATE OF ILLINOIS,
County of _____

I, _____, a Notary Public in and for said County, do hereby certify that _____ and _____
(Insert names of individuals signing on behalf of PRINCIPAL & SURETY)

who are each personally known to me to be the same persons whose names are subscribed to the foregoing instrument on behalf of PRINCIPAL and SURETY, appeared before me this day in person and acknowledged respectively, that they signed and delivered said instrument as their free and voluntary act for the uses and purposes therein set forth.

Given under my hand and notarial seal this _____ day of _____ A.D. _____

My commission expires _____

Notary Public

In lieu of completing the above section of the Proposal Bid Form, the Principal may file an Electronic Bid Bond. By signing the proposal and marking the check box next to the Signature and Title line below, the Principal is ensuring the identified electronic bid bond has been executed and the Principal and Surety are firmly bound unto the State of Illinois under the conditions of the bid bond as shown above.

Electronic Bid Bond ID# _____ Company / Bidder Name _____ _____
Signature and Title

(1) Policy

It is public policy that disadvantageded businesses as defined in 49 CFR Part 26 and the Special Provision shall have the maximum opportunity to participate in the performance of contracts financed in whole or in part with Federal or State funds. Consequently the requirements of 49 CFR Part 26 apply to this contract.

(2) Obligation

The contractor agrees to ensure that disadvantageded businesses as defined in 49 CFR Part 26 and the Special Provision have the maximum opportunity to participate in the performance of contracts or subcontracts financed in whole or in part with Federal or State funds. The contractor shall take all necessary and reasonable steps in accordance with 49 CFR Part 26 and the Special Provision to ensure that said businesses have the maximum opportunity to compete for and perform under this contract. The contractor shall not discriminate on the basis of race, color, national origin or sex in the award and performance of contracts.

(3) Project and Bid Identification

Complete the following information concerning the project and bid:

Route _____	Total Bid _____
Section _____	Contract DBE Goal _____ (Percent) _____ (Dollar Amount)
Project _____	
County _____	
Letting Date _____	
Contract No. _____	
Letting Item No. _____	

(4) Assurance

I, acting in my capacity as an officer of the undersigned bidder (or bidders if a joint venture), hereby assure the Department that on this project my company : (check one)

Meets or exceeds contract award goals and has provided documented participation as follows:
Disadvantaged Business Participation _____ percent

Attached are the signed participation statements, forms SBE 2025, required by the Special Provision evidencing availability and use of each business participating in this plan and assuring that each business will perform a commercially useful function in the work of the contract.

Failed to meet contract award goals and has included good faith effort documentation to meet the goals and that my company has provided participation as follows:
Disadvantaged Business Participation _____ percent

The contract goals should be accordingly modified or waived. Attached is all information required by the Special Provision in support of this request including good faith effort. Also attached are the signed participation statements, forms SBE 2025, required by the Special Provision evidencing availability and use of each business participating in this plan and assuring that each business will perform a commercially useful function in the work of the contract.

Company

By _____

Title _____

Date _____

The "as read" Low Bidder is required to comply with the Special Provision.

Submit only one utilization plan for each project. The utilization plan shall be submitted in accordance with the special provision.

Bureau of Small Business Enterprises **Local Let Projects**
2300 South Dirksen Parkway Submit forms to the
Springfield, Illinois 62764 Local Agency



Subcontractor Registration _____

Letting _____

Participation Statement

Item No. _____

(1) Instructions

Contract _____

This form must be completed for each disadvantaged business participating in the Utilization Plan. This form shall be submitted in accordance with the special provision and will be attached to the Utilization Plan form. If additional space is needed complete an additional form for the firm.

(2) Work

Pay Item No.	Description	Quantity	Unit Price	Total
Total				

(3) Partial Payment Items

For any of the above items which are partial pay items, specifically describe the work and subcontract dollar amount:

(4) Commitment

The undersigned certify that the information included herein is true and correct, and that the DBE firm listed below has agreed to perform a commercially useful function in the work of the contract item(s) listed above and to execute a contract with the prime contractor. The undersigned further understand that no changes to this statement may be made without prior approval from the Department's Bureau of Small Business Enterprises and that complete and accurate information regarding actual work performed on this project and the payment therefore must be provided to the Department.

Signature for Prime Contractor

Signature for DBE Firm

Title _____

Title _____

Date _____

Date _____

Contact _____

Contact _____

Phone _____

Phone _____

Firm Name _____

Firm Name _____

Address _____

Address _____

City/State/Zip _____

City/State/Zip _____

E _____

WC _____

The Department of Transportation is requesting disclosure of information that is necessary to accomplish the statutory purpose as outlined under the state and federal law. Disclosure of this information is **REQUIRED**. Failure to provide any information will result in the contract not being awarded. This form has been approved by the State Forms Management Center.

PROPOSAL ENVELOPE



PROPOSALS

for construction work advertised for bids by the
Illinois Department of Transportation

Item No.	Item No.	Item No.

Submitted By:

Name:
Address:
Phone No.

Bidders should use an IDOT proposal envelope or affix this form to the front of a 10" x 13" envelope for the submittal of bids. If proposals are mailed, they should be enclosed in a second or outer envelope addressed to:

Engineer of Design and Environment - Room 326
Illinois Department of Transportation
2300 South Dirksen Parkway
Springfield, Illinois 62764

NOTICE

Individual bids, including Bid Bond and/or supplemental information if required, should be securely stapled.

CONTRACTOR OFFICE COPY OF CONTRACT SPECIFICATIONS

NOTICE

None of the following material needs to be returned with the bid package unless the special provisions require documentation and/or other information to be submitted.

**Contract No. 46171
Various Counties
Section STWDE FRWY SIGN MAINT 2011-44
Various Routes
District TR Construction Funds**



Illinois Department of Transportation

SUBCONTRACTOR DOCUMENTATION

Public Acts 96-0795 and 96-0920, enacted substantial changes to the provisions of the Illinois Procurement Code (30 ILCS 500). Among the changes are provisions affecting subcontractors. The Contractor awarded this contract will be required as a material condition of the contract to implement and enforce the contract requirements applicable to subcontractors approved in accordance with article 108.01 of the Standard Specifications for Road and Bridge Construction.

If the Contractor seeks approval of subcontractors to perform a portion of the work, and approval is granted by the Department, the Contractor shall provide a copy of the subcontract to the Chief Procurement Officer within 20 calendar days after execution of the subcontract.

The subcontract shall contain the certifications required to be made by subcontractors pursuant to Article 50 of the Illinois Procurement Code. This Notice to Bidders includes a document incorporating all required subcontractor certifications and disclosures for use by the Contractor in compliance with this mandate. The document is entitled State Required Ethical Standards Governing Subcontractors.

RETURN WITH SUBCONTRACT

STATE ETHICAL STANDARDS GOVERNING SUBCONTRACTORS

Article 50 of the Illinois Procurement Code establishes the duty of all State chief procurement officers, State purchasing officers, and their designees to maximize the value of the expenditure of public moneys in procuring goods, services, and contracts for the State of Illinois and to act in a manner that maintains the integrity and public trust of State government. In discharging this duty, they are charged by law to use all available information, reasonable efforts, and reasonable actions to protect, safeguard, and maintain the procurement process of the State of Illinois.

The certifications hereinafter made by the subcontractor are each a material representation of fact upon which reliance is placed should the Department approve the subcontractor. The chief procurement officer may terminate or void the subcontract approval if it is later determined that the bidder or subcontractor rendered a false or erroneous certification.

Section 50-2 of the Illinois Procurement Code provides that every person that has entered into a multi-year contract and every subcontractor with a multi-year subcontract shall certify, by July 1 of each fiscal year covered by the contract after the initial fiscal year, to the responsible chief procurement officer whether it continues to satisfy the requirements of Article 50 pertaining to the eligibility for a contract award. If a contractor or subcontractor is not able to truthfully certify that it continues to meet all requirements, it shall provide with its certification a detailed explanation of the circumstances leading to the change in certification status. A contractor or subcontractor that makes a false statement material to any given certification required under Article 50 is, in addition to any other penalties or consequences prescribed by law, subject to liability under the Whistleblower Reward and Protection Act for submission of a false claim.

A. Bribery

1. The Illinois Procurement Code provides:

Section 50-5. Bribery.

(a) Prohibition. No person or business shall be awarded a contract or subcontract under this Code who:

(1) has been convicted under the laws of Illinois or any other state of bribery or attempting to bribe an officer or employee of the State of Illinois or any other state in that officer's or employee's official capacity; or

(2) has made an admission of guilt of that conduct that is a matter of record but has not been prosecuted for that conduct.

(b) Businesses. No business shall be barred from contracting with any unit of State or local government, or subcontracting under such a contract, as a result of a conviction under this Section of any employee or agent of the business if the employee or agent is no longer employed by the business and:

(1) the business has been finally adjudicated not guilty; or

(2) the business demonstrates to the governmental entity with which it seeks to contract, or which is signatory to the contract to which the subcontract relates, and that entity finds that the commission of the offense was not authorized, requested, commanded, or performed by a director, officer, or high managerial agent on behalf of the business as provided in paragraph (2) of subsection (a) of Section 5-4 of the Criminal Code of 1961.

(c) Conduct on behalf of business. For purposes of this Section, when an official, agent, or employee of a business committed the bribery or attempted bribery on behalf of the business and in accordance with the direction or authorization of a responsible official of the business, the business shall be chargeable with the conduct.

(d) Certification. Every bid submitted to and contract executed by the State, and every subcontract subject to Section 20-120 of the Procurement Code shall contain a certification by the contractor or the subcontractor, respectively, that the contractor or subcontractor is not barred from being awarded a contract or subcontract under this Section and acknowledges that the chief procurement officer may declare the related contract void if any certifications required by this Section are false. A contractor who makes a false statement, material to the certification, commits a Class 3 felony.

2. The contractor or subcontractor certifies that it is not barred from being awarded a contract under Section 50.5.

B. Felons

1. The Illinois Procurement Code provides:

Section 50-10. Felons. Unless otherwise provided, no person or business convicted of a felony shall do business with the State of Illinois or any State agency, or enter into a subcontract, from the date of conviction until 5 years after the date of completion of the sentence for that felony, unless no person held responsible by a prosecutorial office for the facts upon which the conviction was based continues to have any involvement with the business.

2. Certification. Every bid submitted to and contract executed by the State and every subcontract subject to Section 20-120 of the Procurement Code shall contain a certification by the bidder or contractor or subcontractor, respectively, that the bidder, contractor, or subcontractor is not barred from being awarded a contract or subcontract under this Section and acknowledges that the chief procurement officer may declare the related contract void if any of the certifications required by this Section are false.

RETURN WITH SUBCONTRACT

C. Debt Delinquency

1. The Illinois Procurement Code provides:

Section 50-11 and 50-12. Debt Delinquency.

The contractor or bidder or subcontractor, respectively, certifies that it, or any affiliate, is not barred from being awarded a contract or subcontract under the Procurement Code. Section 50-11 prohibits a person from entering into a contract with a State agency, or entering into a subcontract, if it knows or should know that it, or any affiliate, is delinquent in the payment of any debt to the State as defined by the Debt Collection Board. Section 50-12 prohibits a person from entering into a contract with a State agency, or entering into a subcontract, if it, or any affiliate, has failed to collect and remit Illinois Use Tax on all sales of tangible personal property into the State of Illinois in accordance with the provisions of the Illinois Use Tax Act. The bidder or contractor or subcontractor, respectively, further acknowledges that the chief procurement officer may declare the related contract void if this certification is false or if the bidder, contractor, or subcontractor, or any affiliate, is determined to be delinquent in the payment of any debt to the State during the term of the contract.

D. Prohibited Bidders, Contractors and Subcontractors

1. The Illinois Procurement Code provides:

Section 50-10.5 and 50-60(c). Prohibited bidders, contractors and subcontractors.

The bidder or contractor or subcontractor, respectively, certifies in accordance with 30 ILCS 500/50-10.5 that no officer, director, partner or other managerial agent of the contracting business has been convicted of a felony under the Sarbanes-Oxley Act of 2002 or a Class 3 or Class 2 felony under the Illinois Securities Law of 1953 or if in violation of Subsection (c) for a period of five years from the date of conviction.. Every bid submitted to and contract executed by the State and every subcontract subject to Section 20-120 of the Procurement Code shall contain a certification by the bidder, contractor, or subcontractor, respectively, that the bidder, contractor, or subcontractor is not barred from being awarded a contract or subcontract under this Section and acknowledges that the chief procurement officer shall declare the related contract void if any of the certifications completed pursuant to this Section are false.

E. Section 42 of the Environmental Protection Act

The bidder or contractor or subcontractor, respectively, certifies in accordance with 30 ILCS 500/50-12 that the bidder, contractor, or subcontractor, is not barred from being awarded a contract or entering into a subcontract under this Section which prohibits the bidding on or entering into contracts with the State of Illinois or a State agency, or entering into any subcontract, that is subject to the Procurement Code by a person or business found by a court or the Pollution Control Board to have committed a willful or knowing violation of Section 42 of the Environmental Protection Act for a period of five years from the date of the order. The bidder or contractor or subcontractor, respectively, acknowledges that the chief procurement officer may declare the contract void if this certification is false.

The undersigned, on behalf of the subcontracting company, has read and understands the above certifications and makes the certifications as required by law.

<hr style="border: 0; border-top: 1px solid black; margin-bottom: 5px;"/> <p style="text-align: center;">Name of Subcontracting Company</p> <hr style="border: 0; border-top: 1px solid black; margin-bottom: 5px;"/>		
<hr style="border: 0; border-top: 1px solid black; margin-bottom: 5px;"/> <p style="text-align: center;">Authorized Officer</p>	<hr style="border: 0; border-top: 1px solid black; margin-bottom: 5px;"/> <p style="text-align: center;">Date</p>	

RETURN WITH SUBCONTRACT
SUBCONTRACTOR DISCLOSURES

I. DISCLOSURES

- A.** The disclosures hereinafter made by the subcontractor are each a material representation of fact upon which reliance is placed. The subcontractor further certifies that the Department has received the disclosure forms for each subcontract.

The chief procurement officer may void the bid, contract, or subcontract, respectively, if it is later determined that the bidder or subcontractor rendered a false or erroneous disclosure. A contractor or subcontractor may be suspended or debarred for violations of the Procurement Code. Furthermore, the chief procurement officer may void the contract or subcontract.

B. Financial Interests and Conflicts of Interest

1. Section 50-35 of the Illinois Procurement Code provides that all subcontracts with a total value of \$25,000 or more from subcontractors identified in Section 20-120 of the Illinois Procurement Code, shall be accompanied by disclosure of the financial interests of the subcontractor. This disclosed information for the subcontractor, will be maintained as public information subject to release by request pursuant to the Freedom of Information Act, filed with the Procurement Policy Board, and shall be incorporated as a material term of the Prime Contractor's contract. Furthermore, pursuant to this Section, the Procurement Policy Board may recommend to allow or void a contract or subcontract based on a potential conflict of interest.

The financial interests to be disclosed shall include ownership or distributive income share that is in excess of 5%, or an amount greater than 60% of the annual salary of the Governor, of the subcontracting entity or its parent entity, whichever is less, unless the subcontractor is a publicly traded entity subject to Federal 10K reporting, in which case it may submit its 10K disclosure in place of the prescribed disclosure. If a subcontractor is a privately held entity that is exempt from Federal 10K reporting, but has more than 400 shareholders, it may submit the information that Federal 10K companies are required to report, and list the names of any person or entity holding any ownership share that is in excess of 5%. The disclosure shall include the names, addresses, and dollar or proportionate share of ownership of each person making the disclosure, their instrument of ownership or beneficial relationship, and notice of any potential conflict of interest resulting from the current ownership or beneficial interest of each person making the disclosure having any of the relationships identified in Section 50-35 and on the disclosure form.

The current annual salary of the Governor is \$177,412.00.

In addition, all disclosures shall indicate any other current or pending contracts, subcontracts, proposals, leases, or other ongoing procurement relationships the subcontracting entity has with any other unit of state government and shall clearly identify the unit and the contract, subcontract, proposal, lease, or other relationship.

2. **Disclosure Forms.** Disclosure Form A is attached for use concerning the individuals meeting the above ownership or distributive share requirements. Subject individuals should be covered each by one form. In addition, a second form (Disclosure Form B) provides for the disclosure of current or pending procurement relationships with other (non-IDOT) state agencies.

C. Disclosure Form Instructions

Form A Instructions for Financial Information & Potential Conflicts of Interest

If the subcontractor is a publicly traded entity subject to Federal 10K reporting, the 10K Report may be submitted to meet the requirements of Form A. If a subcontractor is a privately held entity that is exempt from Federal 10K reporting, but has more than 400 shareholders, it may submit the information that Federal 10K companies are required to report, and list the names of any person or entity holding any ownership share that is in excess of 5%. If a subcontractor is not subject to Federal 10K reporting, the subcontractor must determine if any individuals are required by law to complete a financial disclosure form. To do this, the subcontractor should answer each of the following questions. A "YES" answer indicates Form A must be completed. If the answer to each of the following questions is "NO", then the **NOT APPLICABLE STATEMENT** on the second page of Form A must be signed and dated by a person that is authorized to execute contracts for the subcontracting company. Note: These questions are for assistance only and are not required to be completed.

1. Does anyone in your organization have a direct or beneficial ownership share of greater than 5% of the bidding entity or parent entity? YES ___ NO ___
2. Does anyone in your organization have a direct or beneficial ownership share of less than 5%, but which has a value greater than 60% of the annual salary of the Governor? YES ___ NO ___
3. Does anyone in your organization receive more than 60% of the annual salary of the Governor of the subcontracting entity's or parent entity's distributive income? YES ___ NO ___

(Note: Distributive income is, for these purposes, any type of distribution of profits. An annual salary is not distributive income.)

4. Does anyone in your organization receive greater than 5% of the subcontracting entity's or parent entity's total distributive income, but which is less than 60% of the annual salary of the Governor? YES ___ NO ___

(Note: Only one set of forms needs to be completed per person per subcontract even if a specific individual would require a yes answer to more than one question.)

A "YES" answer to any of these questions requires the completion of Form A. The subcontractor must determine each individual in the subcontracting entity or the subcontracting entity's parent company that would cause the questions to be answered "Yes". Each form must be signed and dated by a person that is authorized to execute contracts for your organization. **Photocopied or stamped signatures are not acceptable.** The person signing can be, but does not have to be, the person for which the form is being completed. The subcontractor is responsible for the accuracy of any information provided.

If the answer to each of the above questions is "NO", then the **NOT APPLICABLE STATEMENT** on page 2 of Form A must be signed and dated by a person that is authorized to execute contracts for your company.

RETURN WITH SUBCONTRACT

Form B: Instructions for Identifying Other Contracts & Procurement Related Information

Disclosure Form B must be completed for each subcontract submitted by the subcontracting entity. *Note: Checking the NOT APPLICABLE STATEMENT on Form A does not allow the subcontractor to ignore Form B. Form B must be completed, checked, and dated or the subcontract will not be approved.*

The Subcontractor shall identify, by checking Yes or No on Form B, whether it has any pending contracts, subcontracts, leases, bids, proposals, or other ongoing procurement relationship with any other (non-IDOT) State of Illinois agency. If "No" is checked, the subcontractor only needs to complete the check box on the bottom of Form B. If "Yes" is checked, the subcontractor must list all non-IDOT State of Illinois agency pending contracts, subcontracts, leases, bids, proposals, and other ongoing procurement relationships. These items may be listed on Form B or on an attached sheet(s). Contracts with cities, counties, villages, etc. are not considered State of Illinois agency contracts and are not to be included. Contracts or subcontracts with other State of Illinois agencies such as the Department of Natural Resources or the Capital Development Board must be included.

ILLINOIS DEPARTMENT OF TRANSPORTATION

Form A Subcontractor: Financial Information & Potential Conflicts of Interest Disclosure

Subcontractor Name, Legal Address, City, State, Zip, Telephone Number, Email Address, Fax Number (if available)

Disclosure of the information contained in this Form is required by the Section 50-35 of the Illinois Procurement Code (30 ILCS 500). Subcontractors desiring to enter into a subcontract of a State of Illinois contract must disclose the financial information and potential conflict of interest information as specified in this Disclosure Form. This information shall become part of the publicly available contract file. This Form A must be completed for subcontracts with a total value of \$25,000 or more, from subcontractors identified in Section 20-120 of the Illinois Procurement Code, and for all open-ended contracts. A publicly traded company may submit a 10K disclosure (or equivalent if applicable) in satisfaction of the requirements set forth in Form A. See Disclosure Form Instructions.

The current annual salary of the Governor is \$177,412.00.

DISCLOSURE OF FINANCIAL INFORMATION

1. Disclosure of Financial Information. The individual named below has an interest in the SUBCONTRACTOR (or its parent) in terms of ownership or distributive income share in excess of 5%, or an interest which has a value of more than 60% of the annual salary of the Governor. (Make copies of this form as necessary and attach a separate Disclosure Form A for each individual meeting these requirements)

FOR INDIVIDUAL (type or print information) NAME: ADDRESS Type of ownership/distributable income share: stock sole proprietorship Partnership other: (explain on separate sheet): % or \$ value of ownership/distributable income share:

2. Disclosure of Potential Conflicts of Interest. Check "Yes" or "No" to indicate which, if any, of the following potential conflict of interest relationships apply. If the answer to any question is "Yes", please attach additional pages and describe.

(a) State employment, currently or in the previous 3 years, including contractual employment of services. Yes ___ No ___

If your answer is yes, please answer each of the following questions.

- 1. Are you currently an officer or employee of either the Capitol Development Board or the Illinois State Toll Highway Authority? Yes ___ No ___
2. Are you currently appointed to or employed by any agency of the State of Illinois? If you are currently appointed to or employed by any agency of the State of Illinois, and your annual salary exceeds 60% of the annual salary of the Governor, provide the name the State agency for which you are employed and your annual salary.

RETURN WITH SUBCONTRACT

3. If you are currently appointed to or employed by any agency of the State of Illinois, and your annual salary exceeds 60% of the annual salary of the Governor, are you entitled to receive (i) more than 7 1/2% of the total distributable income of your firm, partnership, association or corporation, or (ii) an amount in excess of 100% of the annual salary of the Governor?
Yes ___ No ___

4. If you are currently appointed to or employed by any agency of the State of Illinois, and your annual salary exceeds 60% of the annual salary of the Governor, are you and your spouse or minor children entitled to receive (i) more than 15 % in the aggregate of the total distributable income of your firm, partnership, association or corporation, or (ii) an amount in excess of two times the salary of the Governor?
Yes ___ No ___

(b) State employment of spouse, father, mother, son, or daughter, including contractual employment services in the previous 2 years.

Yes ___ No ___

If your answer is yes, please answer each of the following questions.

1. Is your spouse or any minor children currently an officer or employee of the Capitol Development Board or the Illinois Toll Highway Authority?
Yes ___ No ___

2. Is your spouse or any minor children currently appointed to or employed by any agency of the State of Illinois? If your spouse or minor children is/are currently appointed to or employed by any agency of the State of Illinois, and his/her annual salary exceeds 60% of the annual salary of the Governor, provide the name of your spouse and/or minor children, the name of the State agency for which he/she is employed and his/her annual salary. _____

3. If your spouse or any minor children is/are currently appointed to or employed by any agency of the State of Illinois, and his/her annual salary exceeds 60% of the annual salary of the Governor, as of 7/1/07 are you entitled to receive (i) more than 7 1/2% of the total distributable income of your firm, partnership, association or corporation, or (ii) an amount in excess of 100% of the annual salary of the Governor?
Yes ___ No ___

4. If your spouse or any minor children are currently appointed to or employed by any agency of the State of Illinois, and his/her annual salary exceeds 60% of the annual salary of the Governor, are you and your spouse or minor children entitled to receive (i) more than 15 % in the aggregate of the total distributable income of your firm, partnership, association or corporation, or (ii) an amount in excess of two times the annual salary of the Governor?
Yes ___ No ___

(c) Elective status; the holding of elective office of the State of Illinois, the government of the United States, any unit of local government authorized by the Constitution of the State of Illinois or the statutes of the State of Illinois currently or in the previous 3 years.
Yes ___ No ___

(d) Relationship to anyone holding elective office currently or in the previous 2 years; spouse, father, mother, son, or daughter.
Yes ___ No ___

(e) Appointive office; the holding of any appointive government office of the State of Illinois, the United States of America, or any unit of local government authorized by the Constitution of the State of Illinois or the statutes of the State of Illinois, which office entitles the holder to compensation in excess of the expenses incurred in the discharge of that office currently or in the previous 3 years.
Yes ___ No ___

(f) Relationship to anyone holding appointive office currently or in the previous 2 years; spouse, father, mother, son, or daughter.
Yes ___ No ___

(g) Employment, currently or in the previous 3 years, as or by any registered lobbyist of the State government.
Yes ___ No ___

RETURN WITH SUBCONTRACT

(h) Relationship to anyone who is or was a registered lobbyist in the previous 2 years; spouse, father, mother, son, or daughter. Yes ___ No ___

(i) Compensated employment, currently or in the previous 3 years, by any registered election or reelection committee registered with the Secretary of State or any county clerk of the State of Illinois, or any political action committee registered with either the Secretary of State or the Federal Board of Elections. Yes ___ No ___

(j) Relationship to anyone; spouse, father, mother, son, or daughter; who was a compensated employee in the last 2 years by any registered election or re-election committee registered with the Secretary of State or any county clerk of the State of Illinois, or any political action committee registered with either the Secretary of State or the Federal Board of Elections. Yes ___ No ___

3. Communication Disclosure.

Disclose the name and address of each lobbyist and other agent of the bidder or offeror who is not identified in Section 2 of this form, who is has communicated, is communicating, or may communicate with any State officer or employee concerning the bid or offer. This disclosure is a continuing obligation and must be promptly supplemented for accuracy throughout the process and throughout the term of the contract. If no person is identified, enter "None" on the line below:

Name and address of person(s): _____

RETURN WITH SUBCONTRACT

4. Debarment Disclosure. For each of the persons identified under Sections 2 and 3 of this form, disclose whether any of the following has occurred within the previous 10 years: debarment from contracting with any governmental entity; professional licensure discipline; bankruptcies; adverse civil judgments and administrative findings; and criminal felony convictions. This disclosure is a continuing obligation and must be promptly supplemented for accuracy throughout the procurement process and term of the contract. If no person is identified, enter "None" on the line below:

Name of person(s): _____

Nature of disclosure: _____

APPLICABLE STATEMENT

This Disclosure Form A is submitted on behalf of the INDIVIDUAL named on previous page. Under penalty of perjury, I certify the contents of this disclosure to be true and accurate to the best of my knowledge.

Completed by: _____ Date _____
Signature of Individual or Authorized Officer

NOT APPLICABLE STATEMENT

Under penalty of perjury, I have determined that no individuals associated with this organization meet the criteria that would require the completion of this Form A.

This Disclosure Form A is submitted on behalf of the SUBCONTRACTOR listed on the previous page.

_____ Date _____
Signature of Authorized Officer

RETURN WITH SUBCONTRACT

ILLINOIS DEPARTMENT
OF TRANSPORTATION

Form B
Subcontractor: Other Contracts &
Procurement Related Information
Disclosure

Subcontractor Name		
Legal Address		
City, State, Zip		
Telephone Number	Email Address	Fax Number (if available)

Disclosure of the information contained in this Form is required by the Section 50-35 of the Illinois Procurement Act (30 ILCS 500). This information shall become part of the publicly available contract file. This Form B must be completed for subcontracts with a total value of \$25,000 or more, from subcontractors identified in Section 20-120 of the Illinois Procurement Code, and for all open-ended contracts.

DISCLOSURE OF OTHER CONTRACTS, SUBCONTRACTS, AND PROCUREMENT RELATED INFORMATION

1. Identifying Other Contracts & Procurement Related Information. The SUBCONTRACTOR shall identify whether it has any pending contracts, subcontracts, including leases, bids, proposals, or other ongoing procurement relationship with any other State of Illinois agency: Yes ___ No ___

If "No" is checked, the subcontractor only needs to complete the signature box on the bottom of this page.

2. If "Yes" is checked. Identify each such relationship by showing State of Illinois agency name and other descriptive information such as bid or project number (attach additional pages as necessary). SEE DISCLOSURE FORM INSTRUCTIONS:

THE FOLLOWING STATEMENT MUST BE CHECKED

<input type="checkbox"/>	_____	_____
	Signature of Authorized Officer	Date



NOTICE TO BIDDERS

- 1. TIME AND PLACE OF OPENING BIDS.** Sealed proposals for the improvement described herein will be received by the Department of Transportation at the Harry R. Hanley Building, 2300 South Dirksen Parkway, in Springfield, Illinois until 10:00 o'clock a.m., June 17, 2011. All bids will be gathered, sorted, publicly opened and read in the auditorium at the Department of Transportation's Harry R. Hanley Building shortly after the 10:00 a.m. cut off time.
- 2. DESCRIPTION OF WORK.** The proposed improvement is identified and advertised for bids in the Invitation for Bids as:

**Contract No. 46171
Various Counties
Section STWDE FRWY SIGN MAINT 2011-44
Various Routes
District TR Construction Funds**

This project consists of repairing and replacing damaged sign components statewide on a work order basis.

- 3. INSTRUCTIONS TO BIDDERS.** (a) This Notice, the invitation for bids, proposal and letter of award shall, together with all other documents in accordance with Article 101.09 of the Standard Specifications for Road and Bridge Construction, become part of the contract. Bidders are cautioned to read and examine carefully all documents, to make all required inspections, and to inquire or seek explanation of the same prior to submission of a bid.

(b) State law, and, if the work is to be paid wholly or in part with Federal-aid funds, Federal law requires the bidder to make various certifications as a part of the proposal and contract. By execution and submission of the proposal, the bidder makes the certification contained therein. A false or fraudulent certification shall, in addition to all other remedies provided by law, be a breach of contract and may result in termination of the contract.
- 4. AWARD CRITERIA AND REJECTION OF BIDS.** This contract will be awarded to the lowest responsive and responsible bidder considering conformity with the terms and conditions established by the Department in the rules, Invitation for Bids and contract documents. The issuance of plans and proposal forms for bidding based upon a prequalification rating shall not be the sole determinant of responsibility. The Department reserves the right to determine responsibility at the time of award, to reject any or all proposals, to readvertise the proposed improvement, and to waive technicalities.

By Order of the
Illinois Department of Transportation

Gary Hannig,
Secretary

INDEX
 FOR
 SUPPLEMENTAL SPECIFICATIONS
 AND RECURRING SPECIAL PROVISIONS

Adopted January 1, 2011

This index contains a listing of SUPPLEMENTAL SPECIFICATIONS and frequently used RECURRING SPECIAL PROVISIONS.

ERRATA Standard Specifications for Road and Bridge Construction (Adopted 1-1-07) (Revised 1-1-11)

SUPPLEMENTAL SPECIFICATIONS

<u>Std. Spec. Sec.</u>	<u>Page No.</u>
201 Clearing, Tree Removal and Protection	1
205 Embankment	2
251 Mulch	3
253 Planting Woody Plants	4
280 Temporary Erosion Control	6
406 Hot-Mix Asphalt Binder and Surface Course	7
420 Portland Cement Concrete Pavement	11
443 Reflective Crack Control Treatment	12
501 Removal of Existing Structures	15
502 Excavation for Structures	16
503 Concrete Structures	17
504 Precast Concrete Structures	18
505 Steel Structures	19
508 Reinforcement Bars	20
540 Box Culverts	21
581 Waterproofing Membrane System	22
606 Concrete Gutter, Curb, Median, and Paved Ditch	23
630 Steel Plate Beam Guardrail	24
633 Removing and Reerecting Guardrail and Terminals	25
637 Concrete Barrier	26
664 Chain Link Fence	27
669 Removal and Disposal of Regulated Substances	28
672 Sealing Abandoned Water Wells	29
701 Work Zone Traffic Control and Protection	30
720 Sign Panels and Appurtenances	32
721 Sign Panel Overlay	33
722 Demountable Sign Legend Characters and Arrows	34
726 Mile Post Marker Assembly	35
733 Overhead Sign Structures	36
780 Pavement Striping	37
782 Prismatic Reflectors	42
783 Pavement Marking and Marker Removal	43
801 Electrical Requirements	44
805 Electrical Service Installation – Traffic Signals	45
821 Roadway Luminaires	46
836 Pole Foundation	47
838 Breakaway Devices	48
843 Removal of Navigational Obstruction Warning Lighting System	49
862 Uninterruptable Power Supply	50
873 Electric Cable	52
878 Traffic Signal Concrete Foundation	54
1003 Fine Aggregates	55
1004 Coarse Aggregates	56
1005 Stone and Broken Concrete	57
1006 Metals	58

Various Routes
STWDE FRWY SIGN MAINT 2011-4
Various Counties
Contract No. 46171

1008	Structural Steel Coatings	60
1010	Finely Divided Materials	65
1020	Portland Cement Concrete	66
1022	Concrete Curing Materials	77
1024	Nonshrink Grout	78
1026	Concrete Sealer	79
1030	Hot-Mix Asphalt	80
1032	Bituminous Materials	87
1042	Precast Concrete Products	90
1062	Reflective Crack Control System	92
1069	Pole and Tower	94
1074	Control Equipment	97
1076	Wire and Cable	102
1077	Post and Foundation	103
1080	Fabric Materials	105
1081	Materials for Planting	106
1083	Elastomeric Bearings	108
1090	Sign Base	109
1091	Sign Face	111
1092	Sign Legend and Supplemental Panels	119
1093	Sign Supports	120
1094	Overhead Sign Structures	122
1095	Pavement Markings	128
1097	Reflectors	136
1101	General Equipment	137
1102	Hot-Mix Asphalt Equipment	138
1103	Portland Cement Concrete Equipment	140
1105	Pavement Marking Equipment	141
1106	Work Zone Traffic Control Devices	143

RECURRING SPECIAL PROVISIONS

The following RECURRING SPECIAL PROVISIONS indicated by an "X" are applicable to this contract and are included by reference:

<u>CHECK SHEET #</u>	<u>PAGE NO.</u>
1 Additional State Requirements For Federal-Aid Construction Contracts (Eff. 2-1-69) (Rev. 1-1-10)	145
2 Subletting of Contracts (Federal-Aid Contracts) (Eff. 1-1-88) (Rev. 5-1-93)	148
3 X EEO (Eff. 7-21-78) (Rev. 11-18-80)	149
4 X Specific Equal Employment Opportunity Responsibilities Non Federal-Aid Contracts (Eff. 3-20-69) (Rev. 1-1-94)	159
5 X Required Provisions - State Contracts (Eff. 4-1-65) (Rev. 1-1-10)	164
6 Reserved	169
7 Reserved	170
8 Haul Road Stream Crossings, Other Temporary Stream Crossings, and In-Stream Work Pads (Eff. 1-2-92) (Rev. 1-1-98)	171
9 Construction Layout Stakes Except for Bridges (Eff. 1-1-99) (Rev. 1-1-07)	172
10 Construction Layout Stakes (Eff. 5-1-93) (Rev. 1-1-07)	175
11 Use of Geotextile Fabric for Railroad Crossing (Eff. 1-1-95) (Rev. 1-1-07)	178
12 Subsealing of Concrete Pavements (Eff. 11-1-84) (Rev. 1-1-07)	180
13 Hot-Mix Asphalt Surface Correction (Eff. 11-1-87) (Rev. 1-1-09)	184
14 Pavement and Shoulder Resurfacing (Eff. 2-1-00) (Rev. 1-1-09)	186
15 PCC Partial Depth Hot-Mix Asphalt Patching (Eff. 1-1-98) (Rev. 1-1-07)	187
16 Patching with Hot-Mix Asphalt Overlay Removal (Eff. 10-1-95) (Rev. 1-1-07)	189
17 Polymer Concrete (Eff. 8-1-95) (Rev. 1-1-08)	190
18 PVC Pipeliner (Eff. 4-1-04) (Rev. 1-1-07)	192
19 Pipe Underdrains (Eff. 9-9-87) (Rev. 1-1-07)	193
20 Guardrail and Barrier Wall Delineation (Eff. 12-15-93) (Rev. 1-1-97)	194
21 Bicycle Racks (Eff. 4-1-94) (Rev. 1-1-07)	198
22 Temporary Modular Glare Screen System (Eff. 1-1-00) (Rev. 1-1-07)	200
23 Temporary Portable Bridge Traffic Signals (Eff. 8-1-03) (Rev. 1-1-07)	202
24 Work Zone Public Information Signs (Eff. 9-1-02) (Rev. 1-1-07)	204
25 Night Time Inspection of Roadway Lighting (Eff. 5-1-96)	205
26 English Substitution of Metric Bolts (Eff. 7-1-96)	206
27 English Substitution of Metric Reinforcement Bars (Eff. 4-1-96) (Rev. 1-1-03)	207
28 Calcium Chloride Accelerator for Portland Cement Concrete (Eff. 1-1-01)	208
29 Reserved	209
30 Quality Control of Concrete Mixtures at the Plant (Eff. 8-1-00) (Rev. 1-1-11)	210
31 Quality Control/Quality Assurance of Concrete Mixtures (Eff. 4-1-92) (Rev. 1-1-11)	218
32 Asbestos Bearing Pad Removal (Eff. 11-1-03)	230
33 Asbestos Hot-Mix Asphalt Surface Removal (Eff. 6-1-89) (Rev. 1-1-09)	231

TABLE OF CONTENTS

LOCATION OF IMPROVEMENT 1

DURATION OF CONTRACT 1

DESCRIPTION OF IMPROVEMENTS 1

WORK ORDERS..... 1

FAILURE TO COMPLETE A WORK ORDER ON TIME 2

QUANTITIES..... 2

EXTRA WORK 2

REIMBURSEMENT FROM THIRD PARTY FOR REPAIRS OR DAMAGES..... 2

LOCATING UNDERGROUND CABLE 3

CONTRACTOR'S RESPONSIBILITY FOR DAMAGE..... 3

FINAL CLEANING UP..... 3

TRAFFIC CONTROL AND PROTECTION 3

FURNISH AND ERECT SIGN PANEL..... 3

FURNISH AND ERECT GRAFFITI RESISTANT SIGN PANEL..... 4

SIGN PANEL OVERLAY..... 5

LOGO SIGNING..... 5

INSTALL SERVICE SIGN OR MILEAGE PLATE 6

REMOVE SERVICE SIGN OR MILEAGE PLATE 6

TRANSFER SERVICE SIGNS..... 6

RE-ERECT SIGN PANEL 7

REMOVE AND REINSTALL SIGN PANEL..... 7

REMOVE EXISTING SIGN PANEL 7

REMOVE EXISTING SIGN COMPLETE 8

STRUCTURAL STEEL SIGN SUPPORT - BREAKAWAY 8

FURNISH BREAKAWAY SLIP BASE CONNECTION BOLT - SET..... 8

STRUCTURAL STEEL SIGN SUPPORT – BREAKAWAY COUPLING TYPE..... 8

FURNISH BREAKAWAY COUPLING - SET 10

FURNISH HINGE PLATE - SET 10

RE-ERECT EXISTING STRUCTURAL STEEL SIGN SUPPORT BREAKAWAY..... 11

SIGN SUPPORT REPAIR..... 11

REMOVE EXISTING SIGN SUPPORT 11

CONCRETE FOUNDATIONS FOR SIGN SUPPORTS 12

REMOVE CONCRETE FOUNDATIONS 12

TIGHTEN FUSE AND BASE PLATE 12

TEMPORARY WOOD POST 13

PERMANENT WOOD POST 13

MOUNTING BRACKET – TYPE B..... 13

TYPE B - MOUNTING BRACKET REPAIR 13

OVERHEAD SIGN STRUCTURE - SPAN, TYPE IA, TYPE IIA OR TYPE IIIA..... 14

OVERHEAD SIGN STRUCTURE-END SUPPORT..... 14

REMOVE AND RE-ERECT OVERHEAD SIGN STRUCTURE-SPAN..... 15

REPLACE OVERHEAD SIGN WALKWAY..... 15

OVERHEAD SIGN STRUCTURE WALKWAY 16

REPLACE WALKWAY SUPPORT BRACKET 16

BRIDGE - MOUNT SIGN SUPPORT..... 16

REMOVE AND REPLACE BRIDGE - MOUNT SIGN SUPPORT 17

REST AREA POST AND PANEL SIGN SYSTEM..... 17

INSTALL REST AREA SIGN 17

SIGN PANEL – TYPE II (SPECIAL) 17

SIGN PANEL BACKPLATE 18

SIGN FRAME – SERIES 325 (DOUBLE) 18

SIGN FRAME – SERIES 325 (SINGLE)..... 18

SIGN POSTS – SERIES 325 OR 218 18

BASE PLATE - SERIES 325 OR 218 19

REMOVE EXISTING SIGN POST 19

REMOVE EXISTING DAMAGED SIGN COMPLETE..... 19

TEMPORARY SIGN SUPPORT REPAIR..... 20

SIGN PANEL REPAIR 20

APPROVAL OF PROPOSED BORROW AREAS, USE AREAS, AND/OR WASTE AREAS (BDE) 21

CEMENT (BDE) 21

CERTIFICATION OF METAL FABRICATOR (BDE) 23

CONCRETE ADMIXTURES (BDE) 24

CONSTRUCTION AIR QUALITY - DIESEL VEHICLE EMISSIONS CONTROL (BDE) 26

CONSTRUCTION AIR QUALITY - IDLING RESTRICTIONS (BDE)..... 27

DISADVANTAGED BUSINESS ENTERPRISE PARTICIPATION (BDE) 29

EQUIPMENT RENTAL RATES (BDE)..... 36

LIQUIDATED DAMAGES (BDE)..... 37

NATIONAL POLLUTANT DISCHARGE ELIMINATION SYSTEM / EROSION AND SEDIMENT CONTROL DEFICIENCY DEDUCTION (BDE) 38

NIGHTTIME WORK ZONE LIGHTING (BDE) 39

PAYMENTS TO SUBCONTRACTORS (BDE) 41

POST CLIPS FOR EXTRUDED ALUMINUM SIGNS (BDE) 42

POST MOUNTING OF SIGNS (BDE)..... 42

SELECTION OF LABOR (BDE)..... 42

SUBCONTRACTOR MOBILIZATION PAYMENTS (BDE) 43

UTILITY COORDINATION AND CONFLICTS (BDE)..... 43

STEEL COST ADJUSTMENT (BDE) (RETURN FORM WITH BID) 49

SPECIAL PROVISIONS

STATE OF ILLINOIS

The following Special Provisions supplement the "Standard Specifications for Road and Bridge Construction, Adopted January 1, 2007, Revised January 01, 2010" the latest edition of the "Manual on Uniform Traffic Control Devices for Streets and Highways", and the "Manual of Test Procedures for Materials" in effect on the date of invitation for bids, and the "Supplemental Specifications and Recurring Special Provisions" indicated on the Check Sheet included herein, which apply to and govern the construction of the Statewide Freeway Sign Maintenance and Installation 2011-44, Contract No. 46171 and in case of conflict with any part, or parts, of said Specifications, the said Special Provisions shall take precedence and shall govern.

LOCATION OF IMPROVEMENT

The work to be done under this contract will be primarily on freeways throughout the State, although work may be required to be done on other State-maintained highways at various locations.

DURATION OF CONTRACT

This contract shall become effective **September 1, 2011** or following the execution and acceptance of the contract, whichever is later, and will continue in effect until **December 31 2012**.

DESCRIPTION OF IMPROVEMENTS

The work shall consist of repairing or replacing damaged sign components, furnishing, or furnishing and installing new signs and supports or replacing damaged overhead sign structure components, end supports and trouble shooting changeable message signs at locations described in a work order.

WORK ORDERS

No work of any kind is to be performed by the Contractor, unless a work order authorizing work has been issued by the Engineer of Traffic Operations. A work order will show the date of issue, job number, location, code number(s), pay item(s), quantity of such pay item, and total cost. Only the amount of replacement or repairs shown on the work order is to be done by the Contractor. If at the time repairs are being made, it appears that additional work is needed, a revised work order must be obtained. The Contractor shall notify the District Contact at least 72 hours before beginning any work in the field and shall obtain permission to begin such work.

Some work orders may require that the Contractor complete the work outlined in the work order during a districts night-time hours.

Except as noted below, the Contractor shall complete all the work required on a work order within **75 calendar days** after the date of issue of the work order or its revision unless otherwise extended in the work order or agreed in writing between the Contractor and the Engineer.

Unless otherwise extended on an individual work order the furnishing of new sign panels and their erection (when required) and the erection of existing sign panels shall be accomplished within **30 calendar days**. Where sign panels are to be installed on new steel posts or a combination of new and existing steel posts, or on an overhead sign truss, where truss repairs are involved and the Contractor cannot meet the 30-day deadline, the Contractor will be allowed to install the sign on temporary wood posts within the same 30-day period.

The Contractor shall then have 45 additional calendar days in which to fabricate and install the new steel posts, any required foundations, effect any truss repairs and re-erect the sign panel on the new posts or on the repaired truss.

The repair or re-erection of a sign post(s), where no new post(s) is involved, and the erection of a new or existing sign panel on the post(s) shall also be accomplished within **30 calendar days**, installation of the panel on temporary supports will not be allowed.

The intent of this requirement is to have all new or existing signs installed in as short a time as possible (**30 calendar days**) and to allow the Contractor an additional period of time (**45 calendar days**) for fabrication and installation of posts, sign truss components, and foundations.

A calendar day shall be defined as any day on the calendar. No calendar days shall be charged under the following conditions:

- (a) When adverse weather at the field work site prevents work on the controlling item of a work order.
- (b) When job conditions at the field work site due to recent weather conditions prevent work on the controlling item of a work order.
- (c) When work has been suspended by an act or omission of the Department or the Engineer.

Each individual work order shall be completed within the time noted above. Extension of time for individual work orders will conform to Article 108.08(b) with the "Completion Date" figured on a work order by work order basis.

FAILURE TO COMPLETE A WORK ORDER ON TIME

Should the Contractor fail to complete a work order on time, or such extended time as may have been allowed, the Contractor shall be liable to the Department, not as a penalty, but as liquidated damages, in the amount of **\$75.00 per calendar day** of overrun per work order, rather than the amount indicated in Article 108.09, of the "Standard Specifications for Road and Bridge Construction.

QUANTITIES

The quantities specified in this contract indicate the estimated amount of work required in a one-year period. This is merely an estimate to allow Contractors to establish unit prices and permit the Department to determine the low bidder. It shall be understood that the unit prices of this contract shall prevail throughout the period of this contract regardless of the quantity.

EXTRA WORK

The Engineer may authorize the Contractor to perform extra work as provided for by Article 104.02. However, the Department reserves the right to advertise for competitive bids to effect revisions of existing facilities or other extra work. Completion time of extra work shall conform to the Engineer's requirements. Extra work shall be paid for in accordance with Article 109.04.

REIMBURSEMENT FROM THIRD PARTY FOR REPAIRS OR DAMAGES

The Department reserves the right to make recovery from Third Party or Parties for damage to any part of the existing installations and no part of such recovery or recoveries shall inure to the benefit of the Contractor.

To enable the Department to assess damages against said Third Party or Parties, the Contractor shall, upon request, furnish the Engineer an itemized statement of the cost of any repairs to Third Party damage, separating the cost of labor, materials, and equipment.

LOCATING UNDERGROUND CABLE

At those locations, where concrete foundations are to be installed, the Contractor shall notify the District Contact at least 72 hours before beginning any work in the field. The Contractor shall request that the Department locate and mark all underground electric cable owned and maintained by the Department which may be in conflict with the construction operations. In the event the Contractor fails to notify the District Contact and cable is damaged, the Contractor shall replace the entire length of cable or conductors in conduit, in a manner satisfactory to the District Contact, at his/her own expense. Splicing below grade will not be permitted.

CONTRACTOR'S RESPONSIBILITY FOR DAMAGE

The Contractor shall be held responsible for damages resulting from the operations of his equipment or employees and of any damage to a sign or sign structure prior to final inspection by the District Contact. The Contractor shall, at his own expense, restore any damaged property to a condition equal to that existing before damage was done, by repairing, rebuilding, or replacing it as directed by the Engineer.

FINAL CLEANING UP

The final cleaning up shall conform to the requirements set forth in Article 104.06. Each time the Contractor accomplishes work at any location, he will be required to clean up the work area before payment for that work will be submitted.

All costs due to compliance with this Special Provision will be incidental to the contract and no additional compensation will be allowed.

TRAFFIC CONTROL AND PROTECTION

The Contractor shall arrange his work in such a manner so as to keep interruptions to traffic flow at a minimum.

Traffic control and protection shall conform to Article 107.09 and Section 701 and to the following standards as required by the Engineer.

Standards 701006, 701101, 701106, 701201, 701301, 701400, 701401, 701406, 701411, 701456, 701901

Additional traffic control and hour restrictions for closures may have to be imposed to facilitate the flow of traffic on certain sections of highways for some work orders.

Conformance to the traffic control and protection standards will not be paid for as a separate item, but will be considered incidental to the various contract items and no additional compensation will be allowed.

FURNISH AND ERECT SIGN PANEL

This work shall consist of furnishing and erecting an extruded sign panel, or a portion thereof, complete with reflectorized sign face, legend, and supplemental panels or plates, on existing sign support(s) at the location(s) specified in the work order. The type, size, and content of legend requirements will be as specified below or in the work order.

The aluminum extrusions and the installation shall be in according to the requirements of Section 1090 of the Standard Specification, as shown on the plans and/or as directed by the Engineer.

All Type III reflectorized guide signs, supplemental signs, including route shields and supplemental panels shall be fabricated using faces and legend of Type ZZ retroreflective sheeting. This shall include mainline, ramp, crossroad interchange approach directional signing, and route markers. All remaining signing shall be fabricated using a background material of Type AP retroreflective sheeting. All signs shall be fabricated such that the copy or text and background material is applied in the preferred orientation for the maximum retroreflectivity per the manufacturer's recommendation. Background sheeting and legend shall be provided by the same manufacturer.

This specification shall apply to all colors of sheeting used in this contract except for blue and brown. Signs fabricated with blue and brown sheeting shall use Type AP for the background reflective sheeting with the legend of Type ZZ reflective sheeting.

For existing signs that require the replacement of some of the existing extrusions due to damage, the replacement extrusion sheeting shall be of the same type of sheeting as the existing sign. This information shall be included on the work order.

This work will be measured for payment in square feet from edge-to-edge (horizontally and vertically).

The Contractor shall package all signs so as to prevent damage during shipment.

This work will be paid, for at the contract unit price per square foot, for FURNISH AND ERECT SIGN PANEL. This price shall include, furnishing all materials, fabricating the sign panel (including sign face and sign legend), furnishing all mounting hardware (including any 4WF1.79 sign brackets required for overhead sign structure mounting) and installing the sign panel on previously erected sign supports or sign structure and removing any existing sign panel(s) as required for the proper installation of the new panel(s). Removal of any existing sign panel(s) will be paid for in accordance with REMOVE EXISTING SIGN PANEL.

FURNISH AND ERECT GRAFFITI RESISTANT SIGN PANEL

This work shall consist of furnishing and erecting an extruded graffiti resistant sign panel complete with reflectorized sign face, legend, and supplemental panels or plates, on existing sign support(s) or overhead sign structure at the location(s) specified in the work order. The type, size, and content of legend requirements will be as specified below or in the work order.

The aluminum extrusions and the installation shall be in according to the requirements of Section 1090 of the Standard Specification, as shown on the plans and/or as directed by the Engineer.

All Type III reflectorized guide signs, supplemental signs, including route shields and supplemental panels shall be fabricated using faces and legend of Type ZZ retroreflective sheeting. This shall include mainline, ramp, crossroad interchange approach directional signing, and route markers. All signs shall be fabricated such that the copy or text and background material is applied in the preferred orientation for the maximum retroreflectivity per the manufacturer's recommendation. Background sheeting and legend shall be provided by the same manufacturer.

This work shall consist of furnishing and erecting an extruded sign panel complete with reflectorized sign face and legend, and supplemental panels which shall be covered with graffiti resistant sheeting provided by the same manufacturer of the sheeting and legend. This graffiti protection overlay shall assure similar day-night appearance and not reduce retroreflectivity as required by the sheeting called for in the contract, which shall be substantiated by supporting test results. All graffiti resistant films, when applied to the various types of reflective sheeting, must meet the same durability requirements as specified for that type of reflective sheeting.

This work will be measured for payment in square feet from edge-to-edge (horizontally and vertically).

The Contractor shall package all signs so as to prevent damage during shipment.

This work will be paid, for at the contract unit price per square foot, for **FURNISH AND ERECT GRAFFITI RESISTANT SIGN PANEL**. This price shall include, furnishing all materials, fabricating the sign panel (including sign face and sign legend), furnishing all mounting hardware (including any 4WF1.79 sign brackets required for overhead sign structure mounting) and installing the sign panel on previously erected sign supports or sign structure and removing any existing sign panel(s) as required for the proper installation of the new panel(s). Removal of any existing sign panel(s) will be paid for in accordance with REMOVE EXISTING SIGN PANEL.

SIGN PANEL OVERLAY

This work shall consist of removing the demountable legend from overhead and ground-mounted signs and overlaying the signs with new sign faces and legend. Overhead sign panels shall be taken down prior to removing the legend. Ground-mounted sign panels may be taken down or the required work may be done in place. Individual signs shall not be out of service for longer than 6 consecutive hours unless otherwise extended in the work order.

All reflectorized signs and supplemental panels and legend shall be fabricated in accordance with the sheeting provision for "**FURNISH AND ERECT SIGN PANEL**".

The sheeting shall be applied to sheet aluminum overlay panels in accordance with Section 721 except that the aluminum shall be at least 2-mm (0.08) inches thick.

The sign panel overlay shall be installed in accordance with the requirements of Article 721.03.

Any sign panel, which is removed for overlaying shall be rigidly braced on the backside so that the panel cannot flex and damage the overlay while being reinstalled.

Unless otherwise noted, the replacement legend shall be the same size and shall be spaced the same as that on the existing sign. The Contractor shall be responsible for the correct spacing of any revised legend in accordance with general freeway signing practices.

The overlay will be measured in square feet of sign panel actually covered and paid for at the contract unit price per square foot for SIGN PANEL OVERLAY. This price shall be payment in full for removal and subsequent reinstallation of existing sign panels, removal of existing sign legend, cleaning the sign face, tightening all bolts holding extrusions together, and installing the overlay and legend of the type specified on the work order. Replacement of any sign panel hardware broken during removal of a sign panel will be considered as incidental.

LOGO SIGNING

This work shall consist of installing LOGO service signing along the Interstate. Typical layouts and sign designs are shown in the plans. Specific details and locations will be described in the work order(s).

This work will be identical to "**Furnish and Erect Sign Panel**".

No mounting on bridges or overhead sign structures will be required for this pay item. The supplemental business LOGO panels and mileage plates will be furnished by others and made available to the Contractor at the appropriate District Sign Shop or at a location agreed upon by the Contractor and Engineer. The supplemental panels and plates will be riveted onto the main sign panel as shown in the work order(s). In addition to the holes in the sign panel, necessary to install the supplemental panels and plates, the Contractor

shall also drill the upper left hole for all other possible supplemental business LOGO panels. (This is to facilitate spacing of future LOGO panels.)

This work will be paid for at the contract unit price per square foot for FURNISH AND ERECT SIGN PANEL – LOGO. This price shall include furnishing all materials, fabricating the sign panel (including sign face and sign legend), furnishing all mounting hardware, installing all supplemental LOGO panels and mileage plates, and installing the sign panel on previously erected sign supports.

The steel supports and concrete foundations for logo sign panels will be paid for under STRUCTURAL STEEL SIGN SUPPORT-BREAKAWAY, STRUCTURAL STEEL SIGN SUPPORT-BREAKAWAY COUPLING TYPE, and CONCRETE FOUNDATIONS respectively.

INSTALL SERVICE SIGN OR MILEAGE PLATE

This work shall consist of installing a service plate advertising gas, food, lodging, or camping business establishment or a mileage plate on a previously erected business logo panel. The service plates are fabricated from flat sheet aluminum and will be furnished predrilled by the business establishments and made available to the Contractor at the District Sign Shop where work is being performed or at such other location agreed upon by the Engineer and the Contractor.

Mileage plates are fabricated from flat sheet aluminum and will be furnished predrilled by the District Sign Shop and made available to the Contractor at the District Sign Shop where work is being performed or at such other location agreed upon by the Engineer and the Contractor.

The plates shall be installed using 5 mm (3/16-inch) aluminum rivets with 3 mm (0.125 inch) to 6 mm (0.250 inch) grip range to fully penetrate the sign panel extrusions and firmly attach the plates. Any plate damaged by the Contractor shall be replaced in exact kind at no cost to the Department. The business logo panel shall not be removed when installing a service or mileage plate. A minimum of six plates will be installed or removed on each work order calling for this pay item when the installation of service signs or mileage plates is the only work to be done.

This work will be paid for at the contract unit price each for INSTALL SERVICE OR MILEAGE PLATE, which price shall include payment in full for installing a service or mileage plate on a previously erected business logo panel.

REMOVE SERVICE SIGN OR MILEAGE PLATE

This work shall consist of removing an existing service plate advertising a business establishment or a mileage plate from a previously erected business logo panel.

Extreme care shall be taken not to damage or mar the plate in any way. Any plate damaged by the Contractor shall be replaced in exact kind at no cost to the Department. The plates shall be delivered to the District Sign Shop where work is being performed or at such other location agreed upon by the Engineer.

A minimum of six plates will be removed on each work order calling for this pay item when the removal of existing service signs or mileage plates is the only work to be done.

This work will be paid for at the contract unit price each for REMOVE SERVICE OR MILEAGE PLATE, which price shall include payment in full for removing a service or mileage plate from a previously erected business logo panel.

TRANSFER SERVICE SIGNS

This work shall consist of removing an existing service sign advertising a business establishment from a previously erected business logo panel and reinstalling the service sign on a newly erected business logo panel.

Extreme care shall be taken not to damage or mar the sign in any way. Any sign damaged by the Contractor shall be replaced in exact kind at no cost to the Department.

This work will be paid for at the contract unit price each for TRANSFER SERVICE SIGN, which price shall include payment in full for removing an existing service sign from a previously erected business logo panel and reinstalling the existing service sign on a newly erected business logo panel. The cost of transferring existing mileage plates and directional arrows for the service signs shall be considered incidental to this pay item.

RE-ERECT SIGN PANEL

This work shall consist of re-erecting a new or existing sign panel on new or existing posts. The sign panel shall be provided by the Department at the site of installation or at the location specified on the work order. The Contractor shall be responsible for the removing all dirt and debris from the face of the sign prior to re-erecting the sign panel.

The replacement of any damaged or missing mounting hardware shall meet the requirements of Article 1090.03.

This work will be paid for at the contract unit price per square foot for RE-ERECT SIGN PANEL, which price shall include all necessary hardware, equipment, and labor required to complete the work order.

REMOVE AND REINSTALL SIGN PANEL

This work shall consist of removing a sign panel from temporary wood post sign supports, steel sign supports or an overhead sign structure and reinstalling it on previously erected permanent sign supports or an overhead sign structure. The Contractor shall be responsible for the removing all dirt and debris from the face of the sign prior to re-erecting the sign panel.

Where wood posts, were installed by others, this work shall also consist of removing the wood posts which will then become the property of the Contractor.

The removal of steel sign supports will not be included under this pay item but will be paid for as REMOVE EXISTING SIGN SUPPORT.

The replacement of any damaged or missing mounting hardware shall meet the requirements of Article 1090.03.

This work will be paid for at the contract unit price per square foot for REMOVE AND REINSTALL SIGN PANEL. This price shall include removing the sign panel from temporary or permanent supports or an overhead sign structure, installing the sign panel on permanent supports or an overhead sign structure, replacing any damaged or missing hardware and removing any temporary supports where applicable. The mounting hardware shall have been paid for under FURNISH AND ERECT SIGN PANEL.

REMOVE EXISTING SIGN PANEL

This work shall consist of removing an existing ground-mounted or overhead sign panel. The sign panel shall be removed completely, including exit panel and all hardware, and transported from the right-of-way. The panel and hardware shall become the property of the State and shall be delivered to the District Sign Shop in the District in which the work is being performed.

This work will be paid for at the contract unit price each for REMOVE EXISTING SIGN PANEL, which price shall include complete removal of the sign, including exit panel, if any, from the right-of-way.

REMOVE EXISTING SIGN COMPLETE

This work shall consist of removing an existing ground-mounted sign and supports as shown in the work order. The removal items shall consist of the sign panel and exit panel, if any, with wood, metal, or structural steel supports. The sign panel shall become the property of the State and shall be delivered to the District Sign Shop in the District in which the work is being performed. The supports, including hardware, shall become the property of the Contractor. The bid price shall reflect any salvage value for the supports and hardware.

Where the existing sign and supports are to be removed and be replaced by a new sign and new supports, the new sign shall be completely installed prior to the removal of the existing sign. However, duplicate signs are not to exist for periods in excess of 24 hours.

This work will be paid for at the contract unit price each for REMOVE EXISTING SIGN COMPLETE and shall be payment in full for all labor and equipment necessary to remove the sign and supports as herein specified and no additional compensation will be allowed.

The removal of any concrete foundations will be paid for as REMOVE CONCRETE FOUNDATION-GROUND MOUNT.

STRUCTURAL STEEL SIGN SUPPORT - BREAKAWAY

This work shall consist of furnishing galvanized structural steel breakaway sign supports for ground-mount signs and stub posts of the sizes and lengths as shown in the work order and attaching the support to the stub post previously cast within a concrete foundation.

This work shall be done in accordance with the requirements of Section 727.

This work will be paid for at the contract unit price per pound for STRUCTURAL STEEL SIGN SUPPORT – BREAKAWAY or TUBULAR STEEL SIGN SUPPORT - BREAKAWAY, which price shall include payment in full for furnishing and erecting the galvanized posts with all components as specified.

FURNISH BREAKAWAY SLIP BASE CONNECTION BOLT - SET

This work shall consist of furnishing a breakaway slip base connection bolt set for the installation of a structural steel sign support. The size of the connection bolt set shall be determined by the size of the sign support and as specified in the work order. The Contractor shall deliver the breakaway connection bolt set to the location specified in the work order or the district sign shop in the district where the work order was issued.

A breakaway slip base connection bolt set shall consist of the following items:

Four bolts, twelve flat washers and four hex nuts.

The breakaway slip base connection bolt set shall meet the requirements of Section 727 of the Standard Specifications. The diameter and length of the bolt will be as specified in the work order.

This work will be paid for at the contract unit price each for FURNISH BREAKAWAY SLIP BASE CONNECTION BOLT - SET, which price shall include furnishing all necessary components to complete the installation for a breakaway slip base type connection for a structural steel sign support and delivery to the location or locations specified in the work order.

STRUCTURAL STEEL SIGN SUPPORT – BREAKAWAY COUPLING TYPE

This work shall consist of furnishing galvanized structural steel breakaway sign supports for ground-mounted signs and breakaway coupling assemblies of the sizes and lengths shown in the work order.

The supports shall be attached to the breakaway coupling assembly previously cast within a concrete foundation.

Breakaway coupling type structural steel supports shall be used only for the installation of logo sign panels on Interstate Routes 70, 72, 270 and 255.

Materials shall meet the requirements of Articles 1006.04, 1006.08 and 1093.01 except all references to stub posts shall be omitted.

The fabrication of structural steel sign supports shall meet the requirements of Section 727.

The structural steel breakaway sign supports shall be erected in a vertical position on anchor bars previously cast within concrete foundations with the faces of the supports flush with the sign throughout the contact area. The supports shall be plumbed and brought to final grade by using shims as shown on the plans.

The supports shall be connected to the anchor bars by means of a breakaway coupling assembly conforming to the requirements listed elsewhere in these Special Provisions.

Breakaway coupling assemblies shall be the "Break-Safe" system manufactured by Transpo-Safety, Inc., 20 Jones Street, New Rochelle, New York 10801.

The breakaway couplings shall be manufactured from alloy steel meeting the requirements of AISI 4130H or 4340H, and shall have a minimum tensile yield stress of 1,140 MPa (165,000 psi) and an ultimate tensile range of 1,240 to 1,480 MPa (180,000 to 215,000 psi). The breakaway coupling shall have a tensile breaking load of between 209 and 253 kN (47,000 and 57,000 pounds). The Rockwell C hardness shall be 26 minimum.

Hinge plates shall be alloy steel meeting the requirements of AISI 4340, AISI 4130, or an equivalent material and shall have a minimum tensile yield stress of 620 MPa (90,000 psi).

The hinge plates shall have tensile breaking load ranges as follows:

HI-1 73 - 88 kN, (16,400 - 19,700 lbs.) (10WF21-14WF30)
HI-2 30 - 36 kN, (6,700 - 8,100 lbs.) (6WF9-8WF20)

All bolts, nuts, and washers shall conform to AASHTO M1641.

Brackets shall be aluminum alloy meeting the requirements of ASTM B-221, Alloy 6061-T6, or an approved equal. The bracket shall incorporate a load-concentrating boss, which shall be stainless steel meeting the requirements of ASTM A-582, Type 416, or approved equal.

Anchor plates shall be made from aluminum Alloy 6061-T6 or equivalent, having minimum yield strength of 240 MPa (35,000 psi).

Anchor bars shall be made from grade 60 steel, or equivalent material, with a minimum allowable tensile stress of 165 MPa (24,000 psi), and shall conform to ASTM designation A-307. The anchor bars shall be hot dip galvanized in conformance with ASTM designation A-153.

Breakaway couplings shall be clean, dry, and free from all foreign material and shall be primed and coated with a coating ground from fully homogenized cellulose acetate butyrate plastic and appropriate coloring agents applied by an electrostatic spray process.

The coating shall have a minimum thickness of .08 mm (3 mils) and be fused at a maximum temperature of 218° C (425° F). Chipped areas of the coated surface shall be repaired. After coating, all threaded surfaces shall be cleaned to allow them to function properly.

Location holes for the breakaway coupling shall be accurately positioned relative to the load concentration member in accordance with the approved shop drawings. All brackets shall be permanently labeled with bracket number to reflect the hole positioning.

The installation of the breakaway coupling assemblies shall be in accordance with the manufacturer's recommendations.

The Contractor shall provide the Engineer certification from the breakaway coupling assembly manufacturer that the assemblies meet all the requirements of these specifications. The Department reserves the right to test any component of the assembly and to reject any or all components failing to meet these specifications.

This work will be measured for payment in pounds of structural steel sign support erected in place. The mass (weight) of structural steel shall be computed on the basis of the nominal weight per foot of the main post installed from the bottom to the top of the post. No allowance will be made for overrun and no deduction made for cuts, copes, and holes.

Bolts, screws, nuts, washers, shims, post brackets, and anchor bars will not be measured for payment, but will be considered as incidental to this pay item.

This work will be paid for at the contract unit price per pound for STRUCTURAL STEEL SIGN SUPPORT - BREAKAWAY COUPLING TYPE, which price shall include payment in full for furnishing and erecting the galvanized posts with all components as specified, including the breakaway coupling assemblies.

FURNISH BREAKAWAY COUPLING - SET

Revised January 2003.

This work shall consist of furnishing a small or large breakaway coupling set for the installation of a structural steel sign support. The size of the coupling set shall be determined by the size of the sign support and as specified in the work order. The Contractor shall deliver the breakaway coupling set to the location specified in the work order or the district sign shop in the district where the work order was issued.

A breakaway coupling set shall consist of the following items:

Four bolts and four couplers

The breakaway coupling set shall meet the requirements for breakaway coupling assemblies outlined in the Special Provision for Structural Steel Sign Support - Breakaway Coupling Type.

This work will be paid for at the contract unit price each for FURNISH BREAKAWAY COUPLING - SET, which price shall include furnishing all necessary components to complete the coupling type installation for a structural steel sign support and delivery to the location or locations specified in the work order.

FURNISH HINGE PLATE - SET

This work shall consist of furnishing a small or large hinge plate set for breakaway coupling type installation for structural steel sign support. The size of the hinge plate set shall be determined by the size of the sign support and as specified in the work order. The Contractor shall deliver the hinge plate set to the location specified in the work order or the district sign shop in the district where the work order was issued.

A hinge plate set shall consist of the following items:

Four hinge plates and a total of eight bolts, nuts and washers

The hinge plate set shall meet the requirements for breakaway coupling assemblies outlined in the Special Provision for Structural Steel Sign Support - Breakaway Coupling Type.

This work will be paid for at the contract unit price each for FURNISH HINGE PLATE - SET, which price shall include furnishing all necessary components to complete the hinge type installation for a structural steel sign support and delivery to the location or locations specified in the work order.

RE-ERECT EXISTING STRUCTURAL STEEL SIGN SUPPORT BREAKAWAY

This work shall consist of re-erecting an existing structural steel sign support on an existing stub post and torquing the fuse plate and base plate bolts. This item will only be used for those posts that have been knocked down and need no repair.

Any missing bolts or plates shall be replaced by the Contractor and shall be considered incidental to this pay item. Replacement bolts or plates shall meet the requirements of Article 727.

When the work order requires the Contractor to re-erect a sign support that was installed with a breakaway type coupling the Contractor shall furnish a breakaway coupling set to complete the re-erection. The furnishing of the breakaway coupling set will be paid for as FURNISH BREAKAWAY COUPLING – SET.

This work will be paid for at the contract unit price each for RE-ERECT EXISTING STRUCTURAL STEEL SIGN SUPPORT BREAKAWAY, which price shall include all labor, materials, and equipment required to complete the work.

SIGN SUPPORT REPAIR

This work shall consist of repairing an existing breakaway sign support where the fuse plate has separated from the lower post, resulting in bending of the rear flange.

Any missing hardware shall be replaced by the Contractor and considered as incidental to the pay item. Replacement hardware shall meet the requirements of Article 727.

Care shall be taken to prevent damage or further damage to the sign. Any damage done by the Contractor to the existing sign shall be repaired by him at no cost to the State.

The post may be straightened by mechanical or heat applied methods. There shall be no residual stress in the rear flange when the fuse plate is reattached. The fuse plate shall be attached before the rear reinforcement plates are attached.

When the work order requires the Contractor to repair a sign support that was installed with a breakaway type coupling the Contractor shall furnish a breakaway coupling set to complete the repair of the sign support. The furnishing of the breakaway coupling set will be paid for as FURNISH BREAKAWAY COUPLING – SET.

This work will be paid for at the contract unit price each for SIGN SUPPORT REPAIR. This price shall include straightening of the post, repair or replacement of the fuse plate, re-erection of the existing sign and post if they were removed to facilitate the support repair, attachment of the rear reinforcement plate, replacement of any necessary hardware, and all necessary painting.

REMOVE EXISTING SIGN SUPPORT

This work shall consist of removing an existing steel sign support. The support, including hardware, shall become the property of the Contractor, and the bid price shall reflect any salvage value.

This work will be paid for at the contract unit price each for REMOVE EXISTING SIGN SUPPORT, which price shall include complete removal of the sign support, including hardware, from the right-of-way.

The removal of any concrete foundations will be paid for as REMOVE CONCRETE FOUNDATION - GROUND MOUNT.

CONCRETE FOUNDATIONS FOR SIGN SUPPORTS

This work shall consist of constructing Class SI concrete foundations for the installation of structural steel sign supports.

The concrete shall be obtained from a predetermined approved source. A list of approved suppliers may be obtained from each District.

Concrete foundations of the type and size as specified in the work order shall be constructed in accordance with the applicable requirements of Section 734. The top segment of the foundations shall be formed down to a depth of at least one (1) foot below the ground line. The top of the foundation shall be finished level, and all exposed surfaces shall be rubbed in accordance with Article 503.15(a).

The excavated material removed for installation of the foundations shall be disposed of outside the right-of-way at the Contractor's expense.

Concrete foundations will be measured for payment in accordance with the requirements of Article 503.21.

This work will be paid for at the contract unit price per cubic yard of CONCRETE FOUNDATIONS. This price shall be payment in full for all necessary excavating, back-filling, form-work, and furnishing and placing all materials, including the Class SI Concrete, reinforcing steel, anchor bolts, nuts, and washers complete in place.

REMOVE CONCRETE FOUNDATIONS

This work shall consist of removing a concrete foundation for a ground-mounted sign support. All components of the concrete foundation, including the concrete, reinforcing, and stub post, shall be removed to at least one foot below the grade line.

The use of explosives of any kind will not be permitted in removing concrete foundations. The hole shall be back-filled with suitable material approved by the Engineer. The surface of the filled hole shall be treated to match the surrounding area.

All debris resulting from this operation shall be removed from the right-of-way at the Contractor's expense.

This work will be paid for at the contract unit price each for REMOVE CONCRETE FOUNDATION-GROUND MOUNT, which price shall be payment in full for all equipment and labor necessary to complete the work and backfill the hole as herein described.

TIGHTEN FUSE AND BASE PLATE

This work shall consist of tightening the bolts on the fuse plate and base plate of a structural steel breakaway sign support. The bolts shall be tightened in accordance with the sign support details shown in the contract. The tightening of the base and fuse plates for at least 16 structural steel breakaway sign supports will be included on each work order calling for this pay item.

The Contractor shall replace any missing bolts, nuts or washers with new ones of the size specified on the sign support details shown in the contract. This work shall be considered incidental to this pay item. Replacement bolts, nuts or washers shall meet the requirements of Article 727.

The work will be paid for at the contract unit price each per sign support for TIGHTEN FUSE AND BASE PLATE. This price shall include payment in full for tightening all bolts on the fuse and base plate for a structural steel breakaway sign support and replacing any missing bolts, nuts, or washers on the fuse and base plate.

TEMPORARY WOOD POST

This work shall consist of furnishing and installing 100 mm (4-in) by 150 mm (6-in) wood posts as temporary sign supports for ground-mounted signs, utilizing direct burial.

This work shall be done in accordance with the requirements of Section 730 and as specified herein.

Should a longer support than specified be necessary, the Contractor shall provide and install the longer support. The method for attaching the sign to the wood posts is shown in the plans.

The temporary wood post(s) shall be supplied in the quantity indicated on the work order and shall be located at a specified offset in close proximity of the permanent sign location.

The height of the sign shall be a minimum of 900 mm (3 feet) from the top of pavement to the bottom of the sign and a minimum of 1500 mm (5 feet) from the top of the ground to the bottom of the sign. The wood post(s) shall be removed and become the property of the Contractor when the permanent post(s) is installed.

This work will be paid for at the contract unit price each for TEMPORARY WOOD POST, which price shall include payment in full for furnishing, erecting, drilling, and removing of wood post(s) and refilling the hole(s) to match the surrounding area.

PERMANENT WOOD POST

This work shall consist of the same as TEMPORARY WOOD POST except that once installed, these posts will not be removed.

This work will be paid for at the contract unit price each for PERMANENT WOOD POST, which price shall include payment in full for furnishing and erecting the wood posts.

MOUNTING BRACKET – TYPE B

This work shall consist of furnishing a steel tubing bracket for mounting auxiliary panels on ground-mount signs of the sizes shown in the plans and attaching the bracket to existing sign supports at the location(s) specified in the work order.

The bracket shall meet all requirements of the EXIT PANEL DETAIL SHEET - B contained herein.

This work will be paid for at the contract unit price each for MOUNTING BRACKET-TYPE B, which price shall include payment in full for furnishing bracket with all components as specified and attaching it to existing sign supports.

TYPE B - MOUNTING BRACKET REPAIR

This work shall consist of repairing the damaged or bent components of an existing mounting bracket - Type B.

Care shall be taken to prevent damage or further damage to the existing sign. Any damage done by the Contractor to the existing sign, shall be repaired by him at no cost to the State.

The bracket may be straightened by mechanical or heat-applied methods.

This work will be paid for at the contract unit price each for MOUNTING BRACKET-TYPE B REPAIR. This price shall include straightening of the bracket components, reattachment of the existing sign if it was removed to facilitate the bracket repair, reattachment of the bracket to the sign supports if the bracket was removed to facilitate repair, and all necessary painting.

OVERHEAD SIGN STRUCTURE - SPAN, TYPE IA, TYPE IIA OR TYPE IIIA

This work shall consist of replacing a Type IA, Type IIA or Type IIIA overhead sign structure-span on existing supports.

Materials shall meet the requirements of the sign structure detail sheets shown in the contract, conforming to the dimensions shown on the details attached to the work order and the applicable requirements of Section 1094.

The replacement overhead sign structure-span shall include the fabrication and installation of truss grating, to facilitate inspections, the entire length of the span conforming to the details shown in the contract. The cost of fabricating and installing the truss grating shall be included in the cost of fabricating and installing the overhead sign structure-span.

This work shall be done in accordance with Section 733 and as specified herein.

Any damaged section of the existing overhead sign structure (including walkway, end supports, and damaged signs where applicable) shall be removed from the right-of-way and become the property of the Contractor. The bid price shall reflect any salvage value. The removal of salvageable sign panels will not be included in this pay item, but will be paid for separately as REMOVE EXISTING SIGN PANEL.

Shop drawings for the new structure will be provided by the Contractor and approved in writing before any new materials are ordered.

Furnishing and erecting any new end supports will not be included in this pay item, but will be paid for under OVERHEAD SIGN STRUCTURE-END SUPPORT.

This work will be paid for at the contract unit price per foot for OVERHEAD SIGN STRUCTURE-SPAN, TYPE IA, OVERHEAD SIGN STRUCTURE-SPAN, TYPE IIA or OVERHEAD SIGN STRUCTURE-SPAN, TYPE IIIA. This price shall include removing any damaged portion of the structure from the right-of-way, providing shop drawings, furnishing and erecting the Type IA, Type IIA or Type IIIA overhead span, complete with truss grating, and providing all necessary traffic control. Furnishing and erecting overhead sign walkway, the end supports, or any electrical work will not be included in this pay item.

OVERHEAD SIGN STRUCTURE-END SUPPORT

This work will consist of replacing a damaged or deteriorated end support(s) for an overhead sign structure-span or cantilever.

Materials shall meet the requirements of the sign structure detail sheets shown in the contract, conforming to the dimensions shown on the details attached to the work order and the applicable requirements of Section 1094.

This work shall be done in accordance with the requirements of Sections 733 and as specified herein.

This work shall include removing all grout, if grout is present, cleaning and painting the exposed anchor bolts, and installing a stainless steel screen wire to enclose the void between the sign support base plates and the foundation. The exposed part of the anchor bolts shall be cleaned and painted with one coat of primer. The primer shall meet the requirements of Section 4 and 5 of SSPC-PS25 for red iron oxide, zinc oxide, raw linseed oil, and alkyd primer. All debris resulting from this operation shall be removed from the right-of-way.

Any sign panels attached to the end support to be replaced shall be carefully removed and re-installed on the new end support as directed by the Engineer.

Shop drawings for the new end support(s) will be provided by the Contractor and approved in writing before any new materials are ordered.

This work will be paid for at the contract unit price each for OVERHEAD SIGN STRUCTURE-END SUPPORT. This price shall include removing any damaged or deteriorated end support(s) from the right-of-way, providing shop drawings, furnishing all materials, fabricating and erecting the end-support(s), galvanizing the exposed steel, removing all grout, cleaning and painting the exposed anchor bolts, installing the wire cloth, removing and reinstalling any existing sign panels, the installation of a sign structure number and providing all necessary traffic control. Removing and re-erecting the overhead sign structure will be paid for as REMOVE AND RE-ERECT OVERHEAD SIGN STRUCTURE-SPAN or REMOVE AND RE-ERECT OVERHEAD SIGN STRUCTURE-CANTILEVER.

REMOVE AND RE-ERECT OVERHEAD SIGN STRUCTURE-SPAN

This work shall consist of removing a span overhead sign structure from the roadway, properly anchoring the structure on blocks and re-erecting the structure onto the support(s) after work is completed.

This work shall be done in accordance with the requirements of Section 738.

Traffic control and protection shall also be included under this pay item. It shall be understood that the freeway will be closed a maximum of 15 minutes to remove and re-erect the sign structure and the time of the week allowed for closure will be as directed by the Engineer.

This work will be paid for at the contract unit price each for REMOVE AND RE-ERECT OVERHEAD SIGN STRUCTURE-SPAN. This price shall include removing the overhead structure, excluding end support(s), from the roadway, anchoring the structure safely on blocks, removing and reinstalling any portion of the structure necessary to perform work while on the ground, replacing any damaged hardware removed during removal of the signs, walkway, or overhead structure, providing all required traffic control, and re-erecting the structure properly back onto the end support(s).

The District shall be responsible for disconnecting the sign lighting prior to removal of the overhead structure.

REPLACE OVERHEAD SIGN WALKWAY

This work shall consist of removing the damaged portion of the existing walkway and replacing the damaged walkway with new walkway of the same type and material as the existing.

Materials shall meet the requirements of the sign structure detail sheets shown in the contract, conform to the dimensions shown on the details attached to the work order and the applicable requirements of Section 1094.

Fabrication of the walkway shall meet the requirements of the applicable portions of Section 733.

Any damaged lighting items in the damaged portion of the walkway shall be removed and become the property of the State.

The replacement or repair of any damaged handrail, light support channels, or hardware shall be included in the cost of replacing the overhead sign walkway.

The removed portions of walkway shall become the property of the Contractor and shall be removed completely from the right-of-way.

All damaged walkway support brackets shall be paid for under REPLACE WALKWAY SUPPORT BRACKET.

Shop drawings for the replacement walkway will be provided by the Contractor and approved in writing before any new materials are ordered.

The work will be measured for payment in feet of the overall length of the walkway installed, end-to-end.

This work will be paid for at the contract unit price per foot for REPLACE OVERHEAD SIGN WALKWAY, which price shall include removal of the damaged portion of the existing walkway, providing shop drawings, furnishing the required new walkway, replacing as required the handrail, light support channels, and hardware and removing the damaged walkway from the right-of-way. No electrical work will be required for this pay item.

OVERHEAD SIGN STRUCTURE WALKWAY

This work shall consist of furnishing all necessary labor and materials, including handrail, light support channels, and any new walkway support brackets, to erect new or additional overhead sign structure walkway on existing sign structures. The length required will be specified in the work order and shall be verified by the Contractor before beginning work. The Contractor shall have the option of furnishing the standard aluminum walkway grating or the galvanized steel walkway grating as shown on the detailed sheets shown in the contract.

Materials shall meet the requirements of the sign structure detail sheets shown in the contract, conforming to the dimensions shown on the details attached to the work order and the applicable requirements of Section 1094.

Shop drawings for the walkway will be provided by the Contractor and approved in writing before any new materials are ordered.

The work shall be performed and measured in accordance with Section 733.

This item will include any new walkway support brackets. Where an existing walkway support bracket needs to be removed and replaced, it will be paid for as REPLACE WALKWAY SUPPORT BRACKET.

This work will be paid for at the contract unit price per foot for OVERHEAD SIGN STRUCTURE WALKWAY, which price shall be payment in full for furnishing all materials, providing shop drawings, fabricating, and erecting this item complete in place. Light fixtures and all material required for mounting the light fixtures and any bridge-mount sign supports will not be included in this item.

REPLACE WALKWAY SUPPORT BRACKET

This work shall consist of furnishing all necessary material and labor to remove the damaged walkway support bracket and replace it with a new bracket of the same type and material as the existing. The size of the bracket required will be as indicated on the sign structure detail sheets attached to the work order.

This item does not include replacement or repair of any existing walkway or lighting fixtures.

Shop drawings for the replacement walkway support bracket will be provided by the Contractor and approved in writing before any new materials are ordered.

This work will be paid for at the contract unit price each for REPLACE WALKWAY SUPPORT BRACKET and shall be payment in full for furnishing all materials, providing shop drawings, fabricating and erecting this item complete in place.

BRIDGE - MOUNT SIGN SUPPORT

This work shall consist of furnishing and mounting new bridge-mount sign supports. The type and number will be specified on each individual work order and shall be verified by the Contractor before beginning work.

Materials shall meet the requirements of the bridge mount sign structure details shown in the contract, conforming to the dimensions shown on the detail sheets attached to the work order and the applicable requirements of Section 1094.

Shop drawings for the bridge-mount sign support(s) will be provided by the Contractor and approved in writing before any new materials are ordered.

This work will be paid for at the contract unit price each for BRIDGE-MOUNT SIGN SUPPORT, which price shall include providing shop drawings, fabricating, furnishing, and erecting the support brackets, complete with all necessary hardware.

The installation of any walkway shall be paid for under OVERHEAD SIGN STRUCTURE WALKWAY.

REMOVE AND REPLACE BRIDGE - MOUNT SIGN SUPPORT

This work shall consist of removing and replacing bridge-mount sign support(s). The type and number shall be indicated in each individual work order.

Materials shall meet the requirements of the bridge mount sign structure details shown in the contract, conforming to the dimensions shown on the detail sheets attached to the work order and the applicable requirements of Section 1094.

The damaged bridge-mount support(s) shall become the property of the Contractor and shall be removed completely from the right-of-way. The bid price shall reflect any salvage value of the support(s) removed.

Shop drawings for the replacement bridge-mount sign support(s) will be provided by the Contractor and approved in writing before any new materials are ordered.

This work will be paid for at the contract unit price each for REMOVE AND REPLACE BRIDGE-MOUNT SIGN SUPPORT, which price shall include removal of the damaged bridge support(s), providing shop drawings, fabricating, furnishing, and erecting the support brackets, angles, and any other necessary hardware.

REST AREA POST AND PANEL SIGN SYSTEM

The signs shall match signs previously installed in the rest area and meet the requirements of the following special provisions for the post and panel sign system. The system shall be the Series 325 manufactured by: Charleston Industries, Inc., 955 Estes Avenue, Elk Grove Village, IL 60007, 1-800-722-0209, in Illinois: (847) 228-7150.

Alternate systems will be considered provided that the component parts are completely interchangeable with the previously installed signs. The engineer's decision as to the acceptability of alternate systems will be final.

INSTALL REST AREA SIGN

This work shall consist of installing a new rest area sign provided by the Department at the site of installation or at the location specified on the work order. The sign may be installed on an existing sign post and frame or a new sign post and frame. All signs that are removed or replaced shall be returned to the Department location the replacement sign was supplied. .

This work will be paid for at the contract unit price per each for INSTALL REST AREA SIGN which price shall include all necessary hardware, equipment, and labor required to complete the work order

SIGN PANEL – TYPE II (SPECIAL)

This work shall consist of furnishing and installing sign panels complete with reflectorized sign faces, legends, and symbols and installing them within previously erected sign frames.

The sign blanks shall be 3 mm (0.125-inch) thick 5052-H38 aluminum conforming to requirements of Section 1090. The background sheeting shall be the color specified on the sign design details and conform to the requirements for Type AP sheeting. The legend for standard highway signs shall conform to Section 1092, as appropriate. Legend and symbols for special signs shall be directly applied die cut or computer cut graphics. Special sign graphics shall be scanned or digitized into a vinyl cutting system (Gerber or equal).

This work will be paid for at the contract unit price per square foot for SIGN PANEL - TYPE II (SPECIAL), which price shall include furnishing the sign and installing it in a previously erected sign frame. The cost of removing an existing sign from a frame assembly to installing the new sign will not be paid for as a separate item, but will be considered incidental to the contract and no additional compensation will be allowed.

SIGN PANEL BACKPLATE

This work shall consist of furnishing and installing blank sign panels complete with reflectorized sign faces cut without legend or symbols, and installing them within previously erected sign frames. The sign blanks shall be 3 mm (0.125-inch) thick 5052-H38 aluminum conforming to Section 1090 and the background sheeting shall be brown conforming to the Type B requirements of Section 1091. This work will be paid for at the contract unit price per square foot for SIGN PANEL BACKPLATE, which shall include furnishing the sign backplate and installing it in a previously erected sign frame. The cost of removing an existing backplate from a frame assembly to installing the new backplate will not be paid for as a separate item, but will be considered incidental to the contract and no additional compensation will be allowed.

SIGN FRAME – SERIES 325 (DOUBLE)

This work shall consist of furnishing and installing sign frames on two posts. The entire frame is to be slid into the slots in the posts and secured by tamperproof screws. The frame shall meet the requirements shown on the plans.

Frames will be measured for payment in feet. Such measurements are to be the outside perimeter of the frame.

This work will be paid for at the contract unit price per foot for SIGN FRAME- SERIES 325 (DOUBLE), which shall include furnishing the sign frame complete with all necessary hardware and installing it on previously erected posts.

SIGN FRAME – SERIES 325 (SINGLE)

This work shall consist of furnishing and installing sign frames on single posts. Brackets shall be welded to the frames as shown in the plans to accept a Series 218 - center mounted post. The entire frame shall be bolted securely to the post. The frames shall meet the requirements shown on the plans.

Frames will be measured for payment in feet. Measurement shall be to the outside perimeter of the frame.

This work will be paid for at the contract unit price per foot for SIGN FRAME- SERIES 325 (SINGLE), which shall include furnishing the sign frame complete with all necessary hardware and installing it on a previously erected post.

SIGN POSTS – SERIES 325 OR 218

This work shall consist of furnishing and installing Series 325 posts for two-post installations and Series 218 post for single post installations, on existing concrete surfaces or by direct burial in concrete as specified in the plans. The posts shall meet the requirements shown in the plans.

All sign post lengths and elevations shall be field verified by the Contractor before ordering any material.

The installations shall be by direct burial, in concrete foundations, or attached to concrete surfaces by base plates as noted on the sign layouts. All posts shall be true, plumb, and in the

case of two-post installations, parallel to each other. Spacing templates shall be utilized by the Contractor, when installing two-post installations.

The concrete shall be Class SI meeting the applicable portions of Section 503.

The foundation shall be drilled to the dimensions shown in the plans. The post shall be installed plumb and centered in the hole before placement of the concrete. The hole above the foundation shall be filled with black dirt.

This work will be paid for at the contract unit price per foot for SIGN POST-SERIES 325 OR SIGN POST-SERIES 218, measured from the bottom of the post in the ground for direct burial or from the base plate where specified, which shall include all necessary drilling, back-filling and seeding, disposal of excess earth, setting of the post and furnishing all concrete. The cost of removing a frame assembly to installing the new post will not be paid for as a separate item, but will be considered incidental to the contract and no additional compensation will be allowed.

BASE PLATE - SERIES 325 OR 218

This work shall consist of furnishing and installing base plates on Series 325 posts for two-post installations and Series 218 posts for single post installations. The base plates shall be factory welded to the posts as shown on the plans. The base plates shall be securely bolted to the foundations or to the concrete anchors with a 6 mm (1/4-inch) thick neoprene pad placed between the concrete and the base plate. The required concrete "J" bolts or concrete anchors, including their installation, and the neoprene pads shall be considered as incidental to this item.

This work will be paid for at the contract unit price each for BASE PLATE-SERIES 325 OR BASE PLATE-SERIES 218, which work shall include furnishing and welding base plates to the posts and including the concrete "J" bolts, concrete anchors and neoprene pads, as required. Installation of the posts will be paid for under the pay item for SIGN POST- SERIES 325 OR SIGN POST-SERIES 218.

REMOVE EXISTING SIGN POST

This work shall consist of removing an existing rest area sign post that is part of the post and panel sign system. The post, including any hardware not reused, shall become the property of the Contractor and the bid price shall reflect any salvage value.

This work will be paid for at the contract unit price each of REMOVE EXISTING SIGN POST, which price shall include the complete removal of the sign post, including any concrete foundation and base plate, from the right-of-way. The cost of removing a sign and frame assembly from an existing sign post and relocating the sign and frame assembly to a new post(s) will not be paid for as a separate item, but will be considered incidental to the contract and no additional compensation will be allowed.

REMOVE EXISTING DAMAGED SIGN COMPLETE

This work shall consist of removing an existing ground-mounted damaged sign panel and supports as shown in the work order. The removal items shall consist of the sign panel and exit panel, if any, with wood, metal, or structural steel supports. The sign panel shall become the property of the State and shall be delivered to the District Sign Shop in the District in which the work is being performed. The supports, including hardware, shall become the property of the Contractor. The bid price shall reflect any salvage value for the supports and hardware.

Any sign panel and support shall be considered as damaged if the sign panel and supports cannot be repaired and/or re-erected and put back into service even on a temporary basis until the replacement sign and/or support(s) have been installed.

The Contractor shall remove damaged signs and support from the right-of-way within one week of notification.

This work will be paid for at the contract unit price each for REMOVE EXISTING DAMAGED SIGN COMPLETE. This price shall be payment in full for all labor and equipment necessary to remove the sign and supports as herein specified and providing the necessary traffic control.

TEMPORARY SIGN SUPPORT REPAIR

This work shall consist of making temporary repairs to an existing breakaway sign support(s) until the replacement sign support has been installed so an existing sign panel may remain in service.

The Contractor shall have the option of making repairs to the existing support, if that is feasible, temporarily installing a used steel breakaway support that matches dimensions of the existing stub post or temporarily installing a wood sign support.

If the existing sign support is repaired, repairs shall be in accordance with the provisions for SIGN SUPPORT REPAIR.

If a temporary wood sign support is installed, the wood sign support shall meet the provisions outlined under TEMPORARY WOOD POST

Any missing hardware shall be replaced by the Contractor and considered as incidental to the pay item. Replacement hardware shall meet the requirements of Article 727 of the Standard Specifications.

Care shall be taken to prevent damage or further damage to the sign. Any damage done, by the Contractor, to the existing sign shall be repaired by him, at no cost to the State.

The Contractor shall make the temporary sign support repairs within one week of notification.

This work will be paid for at the contract unit price each for TEMPORARY SIGN SUPPORT REPAIR. This price shall include the removal and/or, re-erection of the existing sign and providing the necessary traffic control.

SIGN PANEL REPAIR

This work shall consist of repairing a sign panel that has been damaged by vehicle impact where the sign has been damaged but not severe enough to require complete replacement of the sign panel. The Contractor shall be responsible for the removing all dirt and debris from the face of the sign prior to re-erecting the sign panel.

This work may require the assembly of extruded aluminum panels that have been pulled apart, the reattachment of any sign legend, shields, borders, overlay panels and end caps that may have come loose or fallen off the sign panel from vehicle impact. In some cases the sign panel may have to be removed from the sign supports, repairs completed, and re-erected on the sign supports.

Extruded aluminum panels that have been pulled apart shall be re assembled using 3/8" stainless steel bolts installed at 24" spacing. Stainless steel bolts shall conform to ASTM A 276, Type 304. Stainless steel locking nuts shall be used conforming to ASTM A 194 Grade 8. Stainless steel washers shall conform to ASTM A 240, Type 304. Any loose or fallen off sign legend, shields, borders, and overlay panels shall be reattached by the same method as the existing undamaged sign panel.

This work will be paid for at the contract unit price each for SIGN PANEL REPAIR. This price shall include removing and re-erecting the sign panel, if necessary, to facilitate the repair of the sign panel, making all required repairs to the sign legend, shields, borders and overlay panels to restores the sign to a serviceable condition and providing the necessary traffic control.

APPROVAL OF PROPOSED BORROW AREAS, USE AREAS, AND/OR WASTE AREAS (BDE)

Effective: November 1, 2008

Revised: November 1, 2010

Replace the first paragraph of Article 107.22 of the Standard Specifications with the following:

“All proposed borrow areas, including commercial borrow areas; use areas, including, but not limited to temporary access roads, detours, runarounds, plant sites, and staging and storage areas; and/or waste areas are to be designated by the Contractor to the Engineer and approved prior to their use. Such areas outside the State of Illinois shall be evaluated, at no additional cost to the Department, according to the requirements of the state in which the area lies; and approval by the authority within that state having jurisdiction for such areas shall be forwarded to the Engineer. Such areas within Illinois shall be evaluated as described herein.

A location map delineating the proposed borrow area, use area, and/or waste area shall be submitted to the Engineer for approval along with an agreement from the property owner granting the Department permission to enter the property and conduct cultural and biological resource reconnaissance surveys of the site for archaeological resources, threatened or endangered species or their designated essential habitat, wetlands, prairies, and savannas. The type of location map submitted shall be a topographic map, a plat map, or a 7.5 minute quadrangle map. Submittals shall include the intended use of the site and provide sufficient detail for the Engineer to determine the extent of impacts to the site. The Engineer will initiate cultural and biological resource reconnaissance surveys of the site, as necessary, at no cost to the Contractor. The Engineer will advise the Contractor of the expected time required to complete all surveys. If the proposed area is within 150 ft (45 m) of the highway right-of-way, a topographic map of the proposed site will be required as specified in Article 204.02.”

CEMENT (BDE)

Effective: January 1, 2007

Revised: April 1, 2011

Revise Section 1001 of the Standard Specifications to read:

“SECTION 1001. CEMENT

1001.01 Cement Types. Cement shall be according to the following.

- (a) Portland Cement. Acceptance of portland cement shall be according to the current Bureau of Materials and Physical Research’s Policy Memorandum, “Portland or Blended Cement Acceptance Procedure for Qualified and Non-Qualified Plants”.

Portland cement shall be according to AASHTO M 85, and shall meet the standard physical and chemical requirements. The Contractor has the option to use any type of portland cement listed in AASHTO M 85 unless a specific cement is specified for a construction item.

Inorganic processing additions shall be limited to granulated blast-furnace slag according to the chemical requirements of AASHTO M 302, Class C or F fly ash according to the chemical requirements of AASHTO M 295, and cement kiln dust.

- (b) Portland-Pozzolan Cement. Acceptance of portland-pozzolan cement shall be according to the current Bureau of Materials and Physical Research's Policy Memorandum, "Portland or Blended Cement Acceptance Procedure for Qualified and Non-Qualified Plants".

Portland-pozzolan cement shall be according to AASHTO M 240 and shall meet the standard physical and chemical requirements. The Contractor has the option to use portland-pozzolan cement unless a specific cement is specified for a construction item. Inorganic processing additions shall be limited to granulated blast-furnace slag according to the chemical requirements of AASHTO M 302, Class C or F fly ash according to the chemical requirements of AASHTO M 295, and cement kiln dust. The pozzolan constituent for Type IP using Class F fly ash shall be a maximum of 25 percent of the weight (mass) of the portland-pozzolan cement. The pozzolan constituent for Type IP using Class C fly ash shall be a maximum of 30 percent of the weight (mass) of the portland-pozzolan cement. The pozzolan constituent for Type IP using microsilica or high-reactivity metakaolin shall be a maximum of ten percent. The pozzolan constituent for Type IP using other materials shall have the approval of the Engineer.

Portland-pozzolan cement may be used in concrete mixtures when the air temperature is below 40 °F (4 °C), but the Engineer may request a trial batch of the concrete mixture to show the mix design strength requirement will be met.

- (c) Portland Blast-Furnace Slag Cement. Acceptance of portland blast-furnace slag cement shall be according to the current Bureau of Materials and Physical Research's Policy Memorandum, "Portland or Blended Cement Acceptance Procedure for Qualified and Non-Qualified Plants".

Portland blast-furnace slag cement shall be according to AASHTO M 240 and shall meet the standard physical and chemical requirements. The Contractor has the option to use portland blast-furnace slag cement unless a specific cement is specified for a construction item. Inorganic processing additions shall be limited to granulated blast-furnace slag according to the chemical requirements of AASHTO M 302, Class C or F fly ash according to the chemical requirements of AASHTO M 295, and cement kiln dust. The blast-furnace slag constituent for Type IS shall be a maximum of 35 percent of the weight (mass) of the portland blast-furnace slag cement.

Portland blast-furnace slag cement may be used in concrete mixtures when the air temperature is below 40 °F (4 °C), but the Engineer may request a trial batch of the concrete mixture to show the mix design strength requirement will be met.

- (d) Rapid Hardening Cement. Rapid hardening cement shall be used according to Article 1020.04 or when approved by the Engineer. The cement shall be on the Department's current "Approved List of Packaged, Dry, Rapid Hardening Cementitious Materials for Concrete Repairs", and shall be according to the following.

- (1) The cement shall have a maximum final set of 25 minutes, according to Illinois Modified AASHTO T 131.

- (2) The cement shall have a minimum compressive strength of 2000 psi (13,800 kPa) at 3.0 hours, 3200 psi (22,100 kPa) at 6.0 hours, and 4000 psi (27,600 kPa) at 24.0 hours, according to Illinois Modified AASHTO T 106.
 - (3) The cement shall have a maximum drying shrinkage of 0.050 percent at seven days, according to Illinois Modified ASTM C 596.
 - (4) The cement shall have a maximum expansion of 0.020 percent at 14 days, according to Illinois Modified ASTM C 1038.
 - (5) The cement shall have a minimum 80 percent relative dynamic modulus of elasticity; and shall not have a weight (mass) gain in excess of 0.15 percent or a weight (mass) loss in excess of 1.0 percent, after 100 cycles, according to Illinois Modified AASHTO T 161, Procedure B.
- (e) Calcium Aluminate Cement. Calcium aluminate cement shall be used according to Article 1020.04 or when approved by the Engineer. The cement shall meet the standard physical requirements for Type I cement according to AASHTO M 85, except the time of setting shall not apply. The chemical requirements shall be determined according to AASHTO T 105 and shall be as follows: minimum 38 percent aluminum oxide (Al_2O_3), maximum 42 percent calcium oxide (CaO), maximum 1 percent magnesium oxide (MgO), maximum 0.4 percent sulfur trioxide (SO_3), maximum 1 percent loss on ignition, and maximum 3.5 percent insoluble residue.

1001.02 Uniformity of Color. Cement contained in single loads or in shipments of several loads to the same project shall not have visible differences in color.

1001.03 Mixing Brands and Types. Different brands or different types of cement from the same manufacturing plant, or the same brand or type from different plants shall not be mixed or used alternately in the same item of construction unless approved by the Engineer.

1001.04 Storage. Cement shall be stored and protected against damage, such as dampness which may cause partial set or hardened lumps. Different brands or different types of cement from the same manufacturing plant, or the same brand or type from different plants shall be kept separate.”

CERTIFICATION OF METAL FABRICATOR (BDE)

Effective: July 1, 2010

Revise Article 106.08 of the Standard Specifications to read:

“106.08 Certification of Metal Fabricator. All fabricators performing work on metal components of structures shall be certified under the appropriate category of the AISC Quality Certification Program as follows.

- (a) Fabricators of the main load carrying steel components of welded plate girder, box girder, truss, and arch structures shall be certified under Category MBr (Major Steel Bridges).
- (b) Fabricators of the main load carrying steel components of rolled beam structures, either simple span or continuous, and overhead sign structures shall be certified under Category SBr (Simple Steel Bridges).

Fabricators of steel or other non-ferrous metal components of structures not certified under (a) or (b) above shall be certified under the program for Bridge and Highway Metal Component Manufacturers.”

CONCRETE ADMIXTURES (BDE)

Effective: January 1, 2003

Revised: April 1, 2009

Replace the first paragraph of Article 1020.05(b) of the Standard Specifications to read:

“(b) Admixtures. The use of admixtures to increase the workability or to accelerate the hardening of the concrete will be permitted when approved by the Engineer. Admixture dosages shall result in the mixture meeting the specified plastic and hardened properties. The Department will maintain an Approved List of Corrosion Inhibitors. Corrosion inhibitor dosage rates shall be according to Article 1020.05(b)(12). The Department will also maintain an Approved List of Concrete Admixtures, and an admixture technical representative shall be consulted when determining an admixture dosage from this list. The dosage shall be within the range indicated on the approved list unless the influence by other admixtures, jobsite conditions (such as a very short haul time), or other circumstances warrant a dosage outside the range. The Engineer shall be notified when a dosage is proposed outside the range. To determine an admixture dosage, air temperature, concrete temperature, cement source and quantity, finely divided mineral sources(s) and quantity, influence of other admixtures, haul time, placement conditions, and other factors as appropriate shall be considered. The Engineer may request the Contractor to have a batch of concrete mixed in the lab or field to verify the admixture dosage is correct. An admixture dosage or combination of admixture dosages shall not delay the initial set of concrete by more than one hour. When a retarding admixture is required or appropriate for a bridge deck or bridge deck overlay pour, the initial set time shall be delayed until the deflections due to the concrete dead load are no longer a concern for inducing cracks in the completed work. However, a retarding admixture shall not be used to further extend the pour time and justify the alteration of a bridge deck pour sequence.

When determining water in admixtures for water/cement ratio, the Contractor shall calculate 70 percent of the admixture dosage as water, except a value of 50 percent shall be used for a latex admixture used in bridge deck latex concrete overlays.”

Revise Section 1021 of the Standard Specifications to read:

“SECTION 1021. CONCRETE ADMIXTURES

1021.01 General. Admixtures shall be furnished in liquid form ready for use. The admixtures shall be delivered in the manufacturer's original containers, bulk tank trucks or such containers or tanks as are acceptable to the Engineer. Delivery shall be accompanied by a ticket which clearly identifies the manufacturer and trade name of the material. Containers shall be readily identifiable as to manufacturer and trade name of the material they contain.

Corrosion inhibitors will be maintained on the Department's Approved List of Corrosion Inhibitors. All other concrete admixture products will be maintained on the Department's Approved List of Concrete Admixtures.

For the admixture submittal, a report prepared by an independent laboratory accredited by the AASHTO Materials Reference Laboratory (AMRL) for Portland Cement Concrete shall be provided. The report shall show the results of physical tests conducted no more than five years prior to the time of submittal, according to applicable specifications. However, for corrosion inhibitors the ASTM G 109 test information specified in ASTM C 1582 is not required to be from and independent lab. All other information in ASTM C 1582 shall be from and independent lab.

Tests shall be conducted using materials and methods specified on a "test" concrete and a "reference" concrete, together with a certification that no changes have been made in the formulation of the material since the performance of the tests. Per the manufacturer's option, the cement content for all required tests shall either be according to applicable specifications or 5.65 cwt/cu yd (335 kg/cu m). Compressive strength test results for six months and one year will not be required.

Prior to the approval of an admixture, the Engineer reserves the right to request a sample for testing. The test and reference concrete mixtures tested by the Engineer will contain a cement content of 5.65 cwt/cu yd (335 kg/cu m). For freeze-thaw testing, the Department will perform the test according to AASHTO T 161, Procedure B. The flexural strength test will be performed according to AASHTO T 177. If the Engineer decides to test the admixture, the manufacturer shall submit AASHTO T 197 water content and set time test results on the standard cement used by the Department. The test and reference concrete mixture shall contain a cement content of 5.65 cwt/cu yd (335 kg/cu m). The manufacturer may select their lab or an independent lab to perform this testing. The laboratory is not required to be accredited by AASHTO.

The manufacturer shall include in the submittal the following admixture information: the manufacturing range for specific gravity, the midpoint and manufacturing range for residue by oven drying, and the manufacturing range for pH. The submittal shall also include an infrared spectrophotometer trace no more than five years old.

For air-entraining admixtures according to Article 1021.02, the specific gravity allowable manufacturing range shall be established by the manufacturer and the test method shall be according to ASTM C 494. For residue by oven drying and pH, the allowable manufacturing range and test methods shall be according to ASTM C 260.

For admixtures according to Articles 1021.03, 1021.04, 1021.05, 1021.06, and 1021.07, the pH allowable manufacturing range shall be established by the manufacturer and the test method shall be according to ASTM E 70. For specific gravity and residue by oven drying, the allowable manufacturing range and test methods shall be according to ASTM C 494.

When test results are more than seven years old, the manufacturer shall re-submit the infrared spectrophotometer trace and the report prepared by an independent laboratory accredited by AASHTO.

All admixtures, except chloride-based accelerators, shall contain a maximum of 0.3 percent chloride by weight (mass).

Random field samples may be taken by the Department to verify an admixture meets specification. A split sample will be provided to the manufacturer if requested. Admixtures that do not meet specification requirements or an allowable manufacturing range established by the manufacturer shall be replaced with new material.

1021.02 Air-Entraining Admixtures. Air-entraining admixtures shall be according to AASHTO M 154.

1021.03 Retarding and Water-Reducing Admixtures. The admixture shall be according to the following.

- (a) The retarding admixture shall be according to AASHTO M 194, Type B (retarding) or Type D (water-reducing and retarding).
- (b) The water-reducing admixture shall be according to AASHTO M 194, Type A.
- (c) The high range water-reducing admixture shall be according to AASHTO M 194, Type F (high range water-reducing) or Type G (high range water-reducing and retarding).

1021.04 Accelerating Admixtures. The admixture shall be according to AASHTO M 194, Type C (accelerating) or Type E (water reducing and accelerating).

1021.05 Self-Consolidating Admixtures. The self-consolidating admixture system shall consist of either a high range water-reducing admixture only or a high range water-reducing admixture combined with a separate viscosity modifying admixture. The one or two component admixture system shall be capable of producing a concrete mixture that can flow around reinforcement and consolidate under its own weight without additional effort and without segregation.

The high range water-reducing admixture shall be according to AASHTO M 194, Type F.

The viscosity modifying admixture shall be according to ASTM C 494, Type S (specific performance).

1021.06 Rheology-Controlling Admixture. The rheology-controlling admixture shall be capable of producing a concrete mixture with a lower yield stress that will consolidate easier for slipform applications used by the Contractor. The rheology-controlling admixture shall be according to ASTM C 494, Type S (specific performance).

1021.07 Corrosion Inhibitor. The corrosion inhibitor shall be according to one of the following.

- (a) Calcium Nitrite. The corrosion inhibitor shall contain a minimum 30 percent calcium nitrite by weight (mass) of solution, and shall comply with the requirements of AASHTO M 194, Type C (accelerating).
- (b) Other Materials. The corrosion inhibitor shall be according to ASTM C 1582."

CONSTRUCTION AIR QUALITY - DIESEL VEHICLE EMISSIONS CONTROL (BDE)

Effective: April 1, 2009

Revised: July 1, 2009

Diesel Vehicle Emissions Control. The reduction of construction air emissions shall be accomplished by using cleaner burning diesel fuel.

The term "equipment" refers to any and all diesel fuel powered devices rated at 50 hp and above, to be used on the project site in excess of seven calendar days over the course of the construction period on the project site (including any "rental" equipment).

All equipment on the jobsite, with engine ratings of 50 hp and above, shall be required to: use Ultra Low Sulfur Diesel fuel (ULSD) exclusively (15 ppm sulfur content or less).

Diesel powered equipment in non-compliance will not be allowed to be used on the project site, and is also subject to a notice of non-compliance as outlined below.

The Contractor shall submit copies of monthly summary reports and include certified copies of the ULSD diesel fuel delivery slips for diesel fuel delivered to the jobsite for the reporting time period, noting the quantity of diesel fuel used.

If any diesel powered equipment is found to be in non-compliance with any portion of this specification, the Engineer will issue the Contractor a notice of non-compliance and identify an appropriate period of time, as outlined below under environmental deficiency deduction, in which to bring the equipment into compliance or remove it from the project site. Any costs associated with bringing any diesel powered equipment into compliance with these diesel vehicle emissions controls shall be considered as included in the contract unit prices bid for the various items of work involved and no additional compensation will be allowed. The Contractor's compliance with this notice and any associated regulations shall also not be grounds for a claim.

Environmental Deficiency Deduction. When the Engineer is notified, or determines that an environmental control deficiency exists, he/she will notify the Contractor in writing, and direct the Contractor to correct the deficiency within a specified time period. The specified time-period, which begins upon Contractor notification, will be from 1/2 hour to 24 hours long, based on the urgency of the situation and the nature of the deficiency. The Engineer shall be the sole judge regarding the time period.

The deficiency will be based on lack of repair, maintenance and diesel vehicle emissions control.

If the Contractor fails to correct the deficiency within the specified time frame, a daily monetary deduction will be imposed for each calendar day or fraction thereof the deficiency continues to exist. The calendar day(s) will begin when the time period for correction is exceeded and end with the Engineer's written acceptance of the correction. The daily monetary deduction will be \$1,000.00 for each deficiency identified.

If a Contractor or subcontractor accumulates three environmental deficiency deductions in a contract period, the Contractor will be shutdown until the deficiency is corrected. Such a shutdown will not be grounds for any extension of contract time, waiver of penalties, or be grounds for any claim.

CONSTRUCTION AIR QUALITY - IDLING RESTRICTIONS (BDE)

Effective: April 1, 2009

Idling Restrictions. The Contractor shall establish truck-staging areas for all diesel powered vehicles that are waiting to load or unload material at the jobsite.

Staging areas shall be located where the diesel emissions from the equipment will have a minimum impact on adjacent sensitive receptors. The Department will review the selection of staging areas, whether within or outside the existing highway right-of-way, to avoid locations near sensitive areas or populations to the extent possible. Sensitive receptors include, but are not limited to, hospitals, schools, residences, motels, hotels, daycare facilities, elderly housing and convalescent facilities. Diesel powered engines shall also be located as far away as possible from fresh air intakes, air conditioners, and windows. The Engineer will approve staging areas before implementation.

Diesel powered vehicle operators may not cause or allow the motor vehicle, when it is not in motion, to idle for more than a total of 10 minutes within any 60 minute period, except under any of the following circumstances:

- 1) The motor vehicle has a gross vehicle weight rating of less than 8000 lb (3630 kg).
- 2) The motor vehicle idles while forced to remain motionless because of on-highway traffic, an official traffic control device or signal, or at the direction of a law enforcement official.
- 3) The motor vehicle idles when operating defrosters, heaters, air conditioners, or other equipment solely to prevent a safety or health emergency.
- 4) A police, fire, ambulance, public safety, other emergency or law enforcement motor vehicle, or any motor vehicle used in an emergency capacity, idles while in an emergency or training mode and not for the convenience of the vehicle operator.
- 5) The primary propulsion engine idles for maintenance, servicing, repairing, or diagnostic purposes if idling is necessary for such activity.
- 6) A motor vehicle idles as part of a government inspection to verify that all equipment is in good working order, provided idling is required as part of the inspection.
- 7) When idling of the motor vehicle is required to operate auxiliary equipment to accomplish the intended use of the vehicle (such as loading, unloading, mixing, or processing cargo; controlling cargo temperature; construction operations, lumbering operations; oil or gas well servicing; or farming operations), provided that this exemption does not apply when the vehicle is idling solely for cabin comfort or to operate non-essential equipment such as air conditioning, heating, microwave ovens, or televisions.
- 8) When the motor vehicle idles due to mechanical difficulties over which the operator has no control.
- 9) The outdoor temperature is less than 32 °F (0 °C) or greater than 80 °F (26 °C).

When the outdoor temperature is greater than or equal to 32 °F (0 °C) or less than or equal to 80 °F (26 °C), a person who operates a motor vehicle operating on diesel fuel shall not cause or allow the motor vehicle to idle for a period greater than 30 minutes in any 60 minute period while waiting to weigh, load, or unload cargo or freight, unless the vehicle is in a line of vehicles that regularly and periodically moves forward.

The above requirements do not prohibit the operation of an auxiliary power unit or generator set as an alternative to idling the main engine of a motor vehicle operating on diesel fuel.

Environmental Deficiency Deduction. When the Engineer is notified, or determines that an environmental control deficiency exists based on non-compliance with the idling restrictions, he/she will notify the Contractor, and direct the Contractor to correct the deficiency.

If the Contractor fails to correct the deficiency a monetary deduction will be imposed. The monetary deduction will be \$1,000.00 for each deficiency identified.

DISADVANTAGED BUSINESS ENTERPRISE PARTICIPATION (DBE)

Effective: September 1, 2000

Revised: January 1, 2011

FEDERAL OBLIGATION. The Department of Transportation, as a recipient of federal financial assistance, is required to take all necessary and reasonable steps to ensure nondiscrimination in the award and administration of contracts. Consequently, the federal regulatory provisions of 49 CFR part 26 apply to this contract concerning the utilization of disadvantaged business enterprises. For the purposes of this Special Provision, a disadvantaged business enterprise (DBE) means a business certified by the Department in accordance with the requirements of 49 CFR part 26 and listed in the Illinois Unified Certification Program (IL UCP) DBE Directory.

STATE OBLIGATION. This Special Provision will also be used by the Department to satisfy the requirements of the Business Enterprise for Minorities, Females, and Persons with Disabilities Act, 30 ILCS 575. When this Special Provision is used to satisfy state law requirements on 100 percent state-funded contracts, the federal government has no involvement in such contracts (not a federal-aid contract) and no responsibility to oversee the implementation of this Special Provision by the Department on those contracts. DBE participation on 100 percent state-funded contracts will not be credited toward fulfilling the Department's annual overall DBE goal required by the US Department of Transportation to comply with the federal DBE program requirements.

CONTRACTOR ASSURANCE. The Contractor makes the following assurance and agrees to include the assurance in each subcontract that the Contractor signs with a subcontractor:

The Contractor, subrecipient, or subcontractor shall not discriminate on the basis of race, color, national origin, or sex in the performance of this contract. The Contractor shall carry out applicable requirements of 49 CFR part 26 in the award and administration of contracts funded in whole or in part with federal or state funds. Failure by the Contractor to carry out these requirements is a material breach of this contract, which may result in the termination of this contract or such other remedy as the recipient deems appropriate.

OVERALL GOAL SET FOR THE DEPARTMENT. As a requirement of compliance with 49 CFR part 26, the Department has set an overall goal for DBE participation in its federally assisted contracts. That goal applies to all federal-aid funds the Department will expend in its federally assisted contracts for the subject reporting fiscal year. The Department is required to make a good faith effort to achieve the overall goal. The dollar amount paid to all approved DBE companies performing work called for in this contract is eligible to be credited toward fulfillment of the Department's overall goal.

CONTRACT GOAL TO BE ACHIEVED BY THE CONTRACTOR. This contract includes a specific DBE utilization goal established by the Department. The goal has been included because the Department has determined that the work of this contract has subcontracting opportunities that may be suitable for performance by DBE companies. This determination is based on an assessment of the type of work, the location of the work, and the availability of DBE companies to do a part of the work. The assessment indicates that, in the absence of unlawful discrimination, and in an arena of fair and open competition, DBE companies can be expected to perform **0.00%** of the work. This percentage is set as the DBE participation goal for this contract. Consequently, in addition to the other award criteria established for this contract, the Department will only award this contract to a bidder who makes a good faith effort to meet this goal of DBE participation in the performance of the work.

A bidder makes a good faith effort for award consideration if either of the following is done in accordance with the procedures set forth in this Special Provision:

- (a) The bidder documents that enough DBE participation has been obtained to meet the goal; or
- (b) The bidder documents that a good faith effort has been made to meet the goal, even though the effort did not succeed in obtaining enough DBE participation to meet the goal.

DBE LOCATOR REFERENCES. Bidders may consult the IL UCP DBE Directory as a reference source for DBE-certified companies. In addition, the Department maintains a letting and item specific DBE locator information system whereby DBE companies can register their interest in providing quotes on particular bid items advertised for letting. Information concerning DBE companies willing to quote work for particular contracts may be obtained by contacting the Department's Bureau of Small Business Enterprises at telephone number (217)785-4611, or by visiting the Department's web site at www.dot.il.gov.

BIDDING PROCEDURES. Compliance with this Special Provision is a material bidding requirement. The failure of the bidder to comply will render the bid not responsive.

- (a) The bidder shall submit a Disadvantaged Business Utilization Plan on Department forms SBE 2025 and 2026 with the bid.
- (b) The Utilization Plan shall indicate that the bidder either has obtained sufficient DBE participation commitments to meet the contract goal or has not obtained enough DBE participation commitments in spite of a good faith effort to meet the goal. The Utilization Plan shall further provide the name, telephone number, and telefax number of a responsible official of the bidder designated for purposes of notification of plan approval or disapproval under the procedures of this Special Provision.
- (c) The Utilization Plan shall include a DBE Participation Commitment Statement, Department form SBE 2025, for each DBE proposed for the performance of work to achieve the contract goal. For bidding purposes, submission of the completed SBE 2025 forms, signed by the DBEs and faxed to the bidder will be acceptable as long as the original is available and provided upon request. All elements of information indicated on the said form shall be provided, including but not limited to the following:
 - (1) The names and addresses of DBE firms that will participate in the contract;
 - (2) A description, including pay item numbers, of the work each DBE will perform;
 - (3) The dollar amount of the participation of each DBE firm participating. The dollar amount of participation for identified work shall specifically state the quantity, unit price, and total subcontract price for the work to be completed by the DBE. If partial pay items are to be performed by the DBE, indicate the portion of each item, a unit price where appropriate and the subcontract price amount;
 - (4) DBE Participation Commitment Statements, form SBE 2025, signed by the bidder and each participating DBE firm documenting the commitment to use the DBE subcontractors whose participation is submitted to meet the contract goal;
 - (5) If the bidder is a joint venture comprised of DBE companies and non-DBE companies, the plan must also include a clear identification of the portion of the work to be performed by the DBE partner(s); and,
 - (6) If the contract goal is not met, evidence of good faith efforts.

GOOD FAITH EFFORT PROCEDURES. The contract will not be awarded until the Utilization Plan submitted by the apparent successful bidder is approved. All information submitted by the bidder must be complete, accurate and adequately document that enough DBE participation has been obtained or document the good faith efforts of the bidder, in the event enough DBE participation has not been obtained, before the Department will commit to the performance of the contract by the bidder. The Utilization Plan will be approved by the Department if the Utilization Plan documents sufficient commercially useful DBE work performance to meet the contract goal or the bidder submits sufficient documentation of a good faith effort to meet the contract goal pursuant to 49 CFR part 26, Appendix A. The Utilization Plan will not be approved by the Department if the Utilization Plan does not document sufficient DBE participation to meet the contract goal unless the apparent successful bidder documented in the Utilization Plan that it made a good faith effort to meet the goal. This means that the bidder must show that all necessary and reasonable steps were taken to achieve the contract goal. Necessary and reasonable steps are those which, by their scope, intensity and appropriateness to the objective, could reasonably be expected to obtain sufficient DBE participation, even if they were not successful. The Department will consider the quality, quantity, and intensity of the kinds of efforts that the bidder has made. Mere *pro forma* efforts, in other words, efforts done as a matter of form, are not good faith efforts; rather, the bidder is expected to have taken genuine efforts that would be reasonably expected of a bidder actively and aggressively trying to obtain DBE participation sufficient to meet the contract goal.

- (a) The following is a list of types of action that the Department will consider as part of the evaluation of the bidder's good faith efforts to obtain participation. These listed factors are not intended to be a mandatory checklist and are not intended to be exhaustive. Other factors or efforts brought to the attention of the Department may be relevant in appropriate cases, and will be considered by the Department.
 - (1) Soliciting through all reasonable and available means (e.g. attendance at pre-bid meetings, advertising and/or written notices) the interest of all certified DBE companies that have the capability to perform the work of the contract. The bidder must solicit this interest within sufficient time to allow the DBE companies to respond to the solicitation. The bidder must determine with certainty if the DBE companies are interested by taking appropriate steps to follow up initial solicitations.
 - (2) Selecting portions of the work to be performed by DBE companies in order to increase the likelihood that the DBE goals will be achieved. This includes, where appropriate, breaking out contract work items into economically feasible units to facilitate DBE participation, even when the prime Contractor might otherwise prefer to perform these work items with its own forces.
 - (3) Providing interested DBE companies with adequate information about the plans, specifications, and requirements of the contract in a timely manner to assist them in responding to a solicitation.
 - (4) a. Negotiating in good faith with interested DBE companies. It is the bidder's responsibility to make a portion of the work available to DBE subcontractors and suppliers and to select those portions of the work or material needs consistent with the available DBE subcontractors and suppliers, so as to facilitate DBE participation.

Evidence of such negotiation includes the names, addresses, and telephone numbers of DBE companies that were considered; a description of the information provided regarding the plans and specifications for the work selected for subcontracting; and evidence as to why additional agreements could not be reached for DBE companies to perform the work.

- b. A bidder using good business judgment would consider a number of factors in negotiating with subcontractors, including DBE subcontractors, and would take a firm's price and capabilities as well as contract goals into consideration. However, the fact that there may be some additional costs involved in finding and using DBE companies is not in itself sufficient reason for a bidder's failure to meet the contract DBE goal, as long as such costs are reasonable. Also, the ability or desire of a bidder to perform the work of a contract with its own organization does not relieve the bidder of the responsibility to make good faith efforts. Bidders are not, however, required to accept higher quotes from DBE companies if the price difference is excessive or unreasonable.
- (5) Not rejecting DBE companies as being unqualified without sound reasons based on a thorough investigation of their capabilities. The bidder's standing within its industry, membership in specific groups, organizations, or associations and political or social affiliations (for example union vs. non-union employee status) are not legitimate causes for the rejection or non-solicitation of bids in the bidder's efforts to meet the project goal.
 - (6) Making efforts to assist interested DBE companies in obtaining bonding, lines of credit, or insurance as required by the recipient or Contractor.
 - (7) Making efforts to assist interested DBE companies in obtaining necessary equipment, supplies, materials, or related assistance or services.
 - (8) Effectively using the services of available minority/women community organizations; minority/women contractors' groups; local, state, and federal minority/women business assistance offices; and other organizations as allowed on a case-by-case basis to provide assistance in the recruitment and placement of DBE companies.
- (b) If the Department determines that the apparent successful bidder has made a good faith effort to secure the work commitment of DBE companies to meet the contract goal, the Department will award the contract provided that it is otherwise eligible for award. If the Department determines that the bidder has failed to meet the requirements of this Special Provision or that a good faith effort has not been made, the Department will notify the responsible company official designated in the Utilization Plan that the bid is not responsive. The notification shall include a statement of reasons for the determination.
 - (c) The bidder may request administrative reconsideration of a determination adverse to the bidder within the five working days after receipt of the notification date of the determination by delivering the request to the Department of Transportation, Bureau of Small Business Enterprises, Contract Compliance Section, 2300 South Dirksen Parkway, Room 319, Springfield, Illinois 62764 (Telefax: (217)785-1524). Deposit of the request in the United States mail on or before the fifth business day shall not be deemed delivery.

The determination shall become final if a request is not made and delivered. A request may provide additional written documentation and/or argument concerning the issues raised in the determination statement of reasons, provided the documentation and arguments address efforts made prior to submitting the bid. The request will be forwarded to the Department's Reconsideration Officer. The Reconsideration Officer will extend an opportunity to the bidder to meet in person in order to consider all issues of documentation and whether the bidder made a good faith effort to meet the goal. After the review by the Reconsideration Officer, the bidder will be sent a written decision within ten working days after receipt of the request for reconsideration, explaining the basis for finding that the bidder did or did not meet the goal or make adequate good faith efforts to do so. A final decision by the Reconsideration Officer that a good faith effort was made shall approve the Utilization Plan submitted by the bidder and shall clear the contract for award. A final decision that a good faith effort was not made shall render the bid not responsive.

CALCULATING DBE PARTICIPATION. The Utilization Plan values represent work anticipated to be performed and paid for upon satisfactory completion. The Department is only able to count toward the achievement of the overall goal and the contract goal the value of payments made for the work actually performed by DBE companies. In addition, a DBE must perform a commercially useful function on the contract to be counted. A commercially useful function is generally performed when the DBE is responsible for the work and is carrying out its responsibilities by actually performing, managing, and supervising the work involved. The Department and Contractor are governed by the provisions of 49 CFR part 26.55(c) on questions of commercially useful functions as it affects the work. Specific counting guidelines are provided in 49 CFR part 26.55, the provisions of which govern over the summary contained herein.

- (a) DBE as the Contractor: 100 percent goal credit for that portion of the work performed by the DBE's own forces, including the cost of materials and supplies. Work that a DBE subcontracts to a non-DBE does not count toward the DBE goals.
- (b) DBE as a joint venture Contractor: 100 percent goal credit for that portion of the total dollar value of the contract equal to the distinct, clearly defined portion of the work performed by the DBE's own forces.
- (c) DBE as a subcontractor: 100 percent goal credit for the work of the subcontract performed by the DBE's own forces, including the cost of materials and supplies, excluding the purchase of materials and supplies or the lease of equipment by the DBE subcontractor from the prime Contractor or its affiliates. Work that a DBE subcontractor in turn subcontracts to a non-DBE does not count toward the DBE goal.
- (d) DBE as a trucker: 100 percent goal credit for trucking participation provided the DBE is responsible for the management and supervision of the entire trucking operation for which it is responsible. At least one truck owned, operated, licensed, and insured by the DBE must be used on the contract. Credit will be given for the following:
 - (1) The DBE may lease trucks from another DBE firm, including an owner-operator who is certified as a DBE. The DBE who leases trucks from another DBE receives credit for the total value of the transportation services the lessee DBE provides on the contract.

- (2) The DBE may also lease trucks from a non-DBE firm, including from an owner-operator. The DBE who leases trucks from a non-DBE is entitled to credit only for the fee or commission it receives as a result of the lease arrangement.

(e) DBE as a material supplier:

- (1) 60 percent goal credit for the cost of the materials or supplies purchased from a DBE regular dealer.
- (2) 100 percent goal credit for the cost of materials or supplies obtained from a DBE manufacturer.
- (3) 100 percent credit for the value of reasonable fees and commissions for the procurement of materials and supplies if not a regular dealer or manufacturer.

CONTRACT COMPLIANCE. Compliance with this Special Provision is an essential part of the contract. The Department is prohibited by federal regulations from crediting the participation of a DBE included in the Utilization Plan toward either the contract goal or the Department's overall goal until the amount to be applied toward the goals has been paid to the DBE. The following administrative procedures and remedies govern the compliance by the Contractor with the contractual obligations established by the Utilization Plan. After approval of the Utilization Plan and award of the contract, the Utilization Plan and individual DBE Participation Statements become part of the contract. If the Contractor did not succeed in obtaining enough DBE participation to achieve the advertised contract goal, and the Utilization Plan was approved and contract awarded based upon a determination of good faith, the total dollar value of DBE work calculated in the approved Utilization Plan as a percentage of the awarded contract value shall become the amended contract goal.

- (a) No amendment to the Utilization Plan may be made without prior written approval from the Department's Bureau of Small Business Enterprises. All requests for amendment to the Utilization Plan shall be submitted to the Department of Transportation, Bureau of Small Business Enterprises, Contract Compliance Section, 2300 South Dirksen Parkway, Room 319, Springfield, Illinois 62764. Telephone number (217) 785-4611. Telefax number (217) 785-1524.
- (b) The Contractor must notify and obtain written approval from the Department's Bureau of Small Business Enterprises prior to replacing a DBE or making any change in the participation of a DBE. Approval for replacement will be granted only if it is demonstrated that the DBE is unable or unwilling to perform. The Contractor must make every good faith effort to find another certified DBE subcontractor to substitute for the original DBE. The good faith efforts shall be directed at finding another DBE to perform at least the same amount of work under the contract as the original DBE, to the extent needed to meet the contract goal.
- (c) Any deviation from the DBE condition-of-award or contract specifications must be approved, in writing, by the Department. The Contractor shall notify affected DBEs in writing of any changes in the scope of work which result in a reduction in the dollar amount condition-of-award to the contract.
- (d) In addition to the above requirements for reductions in the condition of award, additional requirements apply to the two cases of Contractor-initiated work substitution proposals.

Where the contract allows alternate work methods which serve to delete or create underruns in condition of award DBE work, and the Contractor selects that alternate method or, where the Contractor proposes a substitute work method or material that serves to diminish or delete work committed to a DBE and replace it with other work, then the Contractor must demonstrate one of the following:

- (1) That the replacement work will be performed by the same DBE (as long as the DBE is certified in the respective item of work) in a modification of the condition of award; or
 - (2) That the DBE is aware that its work will be deleted or will experience underruns and has agreed in writing to the change. If this occurs, the Contractor shall substitute other work of equivalent value to a certified DBE or provide documentation of good faith efforts to do so; or
 - (3) That the DBE is not capable of performing the replacement work or has declined to perform the work at a reasonably competitive price. If this occurs, the Contractor shall substitute other work of equivalent value to a certified DBE or provide documentation of good faith efforts to do so.
- (e) Where the revision includes work committed to a new DBE subcontractor, not previously involved in the project, then a Request for Approval of Subcontractor, Department form BC 260A, must be signed and submitted.
- (f) If the commitment of work is in the form of additional tasks assigned to an existing subcontract, then a new Request for Approval of Subcontractor shall not be required. However, the Contractor must document efforts to assure that the existing DBE subcontractor is capable of performing the additional work and has agreed in writing to the change.
- (g) All work indicated for performance by an approved DBE shall be performed, managed, and supervised by the DBE executing the Participation Statement. The Contractor shall not terminate for convenience a DBE listed in the Utilization Plan and then perform the work of the terminated DBE with its own forces, those of an affiliate or those of another subcontractor, whether DBE or not, without first obtaining the written consent of the Bureau of Small Business Enterprises to amend the Utilization Plan. The Contractor shall notify the Bureau of Small Business Enterprises of any termination for reasons other than convenience, and shall obtain approval for inclusion of the substitute DBE in the Utilization Plan. If good faith efforts following a termination of a DBE for cause are not successful, the Contractor shall contact the Bureau of Small Business Enterprises and provide a full accounting of the efforts undertaken to obtain substitute DBE participation. The Bureau of Small Business Enterprises will evaluate the good faith efforts in light of all circumstances surrounding the performance status of the contract, and determine whether the contract goal should be amended.
- (h) The Contractor shall maintain a record of payments for work performed to the DBE participants. The records shall be made available to the Department for inspection upon request. After the performance of the final item of work or delivery of material by a DBE and final payment therefore to the DBE by the Contractor, but not later than thirty calendar days after payment has been made by the Department to the Contractor for such work or material, the Contractor shall submit a DBE Payment Agreement on Department form SBE 2115 to the Regional Engineer.

If full and final payment has not been made to the DBE, the DBE Payment Agreement shall indicate whether a disagreement as to the payment required exists between the Contractor and the DBE or if the Contractor believes that the work has not been satisfactorily completed. If the Contractor does not have the full amount of work indicated in the Utilization Plan performed by the DBE companies indicated in the Utilization Plan and after good faith efforts are reviewed, the Department may deduct from contract payments to the Contractor the amount of the goal not achieved as liquidated and ascertained damages. The Contractor may request an administrative reconsideration of any amount deducted as damages pursuant to subsection (j) of this part.

- (i) The Department reserves the right to withhold payment to the Contractor to enforce the provisions of this Special Provision. Final payment shall not be made on the contract until such time as the Contractor submits sufficient documentation demonstrating achievement of the goal in accordance with this Special Provision or after liquidated damages have been determined and collected.
- (j) Notwithstanding any other provision of the contract, including but not limited to Article 109.09 of the Standard Specifications, the Contractor may request administrative reconsideration of a decision to deduct the amount of the goal not achieved as liquidated damages. A request to reconsider shall be delivered to the Contract Compliance Section and shall be handled and considered in the same manner as set forth in paragraph (c) of "Good Faith Effort Procedures" of this Special Provision, except a final decision that a good faith effort was not made during contract performance to achieve the goal agreed to in the Utilization Plan shall be the final administrative decision of the Department.

EQUIPMENT RENTAL RATES (BDE)

Effective: August 2, 2007

Revised: January 2, 2008

Replace the second and third paragraphs of Article 105.07(b)(4)a. of the Standard Specifications with the following:

"Equipment idled which cannot be used on other work, and which is authorized to standby on the project site by the Engineer, will be paid for according to Article 109.04(b)(4)."

Replace Article 109.04(b)(4) of the Standard Specifications with the following:

- "(4) Equipment. Equipment used for extra work shall be authorized by the Engineer. The equipment shall be specifically described, be of suitable size and capacity for the work to be performed, and be in good operating condition. For such equipment, the Contractor will be paid as follows.
 - a. Contractor Owned Equipment. Contractor owned equipment will be paid for by the hour using the applicable FHWA hourly rate from the "Equipment Watch Rental Rate Blue Book" (Blue Book) in effect when the force account work begins. The FHWA hourly rate is calculated as follows.

FHWA hourly rate = (monthly rate/176) x (model year adj.) x (Illinois adj.) + EOC

Where: EOC = Estimated Operating Costs per hour (from the Blue Book)

The time allowed will be the actual time the equipment is operating on the extra work. For the time required to move the equipment to and from the site of the extra work and any authorized idle (standby) time, payment will be made at the following hourly rate: 0.5 x (FHWA hourly rate - EOC).

All time allowed shall fall within the working hours authorized for the extra work.

The rates above include the cost of fuel, oil, lubrication, supplies, small tools, necessary attachments, repairs, overhaul and maintenance of any kind, depreciation, storage, overhead, profits, insurance, and all incidentals. The rates do not include labor.

The Contractor shall submit to the Engineer sufficient information for each piece of equipment and its attachments to enable the Engineer to determine the proper equipment category. If a rate is not established in the Blue Book for a particular piece of equipment, the Engineer will establish a rate for that piece of equipment that is consistent with its cost and use in the industry.

- b. Rented Equipment. Whenever it is necessary for the Contractor to rent equipment to perform extra work, the rental and transportation costs of the equipment plus five percent for overhead will be paid. In no case shall the rental rates exceed those of established distributors or equipment rental agencies.

All prices shall be agreed to in writing before the equipment is used.”

LIQUIDATED DAMAGES (BDE)

Effective: April 1, 2009

Revised: April 1, 2011

Revise the table in Article 108.09 of the Standard Specifications to read:

“Schedule of Deductions for Each Day of Overrun in Contract Time			
Original Contract Amount		Daily Charges	
From More Than	To and Including	Calendar Day	Work Day
\$ 0	\$ 100,000	\$ 475	\$ 675
100,000	500,000	750	1,050
500,000	1,000,000	1,025	1,425
1,000,000	3,000,000	1,275	1,725
3,000,000	6,000,000	1,425	2,000
6,000,000	12,000,000	2,300	3,450
12,000,000	And over	5,800	8,125”

NATIONAL POLLUTANT DISCHARGE ELIMINATION SYSTEM / EROSION AND SEDIMENT CONTROL DEFICIENCY DEDUCTION (BDE)

Effective: April 1, 2007

Revised: November 1, 2009

Revise Article 105.03(a) of the Standard Specifications to read:

“(a) National Pollutant Discharge Elimination System (NPDES) / Erosion and Sediment Control Deficiency Deduction When the Engineer is notified or determines an erosion and/or sediment control deficiency(s) exists, or the Contractor’s activities represents a violation of the Department’s NPDES permits, the Engineer will notify and direct the Contractor to correct the deficiency within a specified time. The specified time, which begins upon notification to the Contractor, will be from 1/2 hour to 1 week based on the urgency of the situation and the nature of the work effort required. The Engineer will be the sole judge.

A deficiency may be any lack of repair, maintenance, or implementation of erosion and/or sediment control devices included in the contract, or any failure to comply with the conditions of the Department’s NPDES permits. A deficiency may also be applied to situations where corrective action is not an option such as the failure to participate in a jobsite inspection of the project, failure to install required measures prior to initiating earth moving operations, disregard of concrete washout requirements, or other disregard of the NPDES permit.

If the Contractor fails to correct a deficiency within the specified time, a daily monetary deduction will be imposed for each calendar day or portion of a calendar day until the deficiency is corrected to the satisfaction of the Engineer. The calendar day(s) will begin with notification to the Contractor and end with the Engineer’s acceptance of the correction. The base value of the daily monetary deduction is \$1000.00 and will be applied to each location for which a deficiency exists. The value of the deficiency deduction assessed for each infraction will be determined by multiplying the base value by a Gravity Adjustment Factor provided in Table A. Except for failure to participate in a required jobsite inspection of the project prior to initiating earthmoving operations which will be based on the total acreage of planned disturbance at the following multipliers: <5 Acres: 1; 5-10 Acres: 2; >10-25 Acres: 3; >25 Acres: 5. For those deficiencies where corrective action was not an option, the monetary deduction will be immediate and will be valued at one calendar day multiplied by a Gravity Adjustment Factor.

Table A Deficiency Deduction Gravity Adjustment Factors				
Types of Violations	Soil Disturbed and Not Permanently Stabilized At Time of Violation			
	< 5 Acres	5 - 10 Acres	>10 - 25 Acres	> 25 Acres
Failure to Install or Properly Maintain BMP	0.1 - 0.5	0.2 - 1.0	0.5 - 2.5	1.0 - 5
Careless Destruction of BMP	0.2 - 1	0.5 - 2.5	1.0 - 5.	1.0 - 5
Intrusion into Protected Resource	1.0 - 5	1.0 - 5	2.0 - 10	2.0 - 10
Failure to properly manage Chemicals, Concrete Washouts or Residuals, Litter or other Wastes	0.2 - 1	0.2 - 1	0.5 - 2.5	1.0 - 5
Improper Vehicle and Equipment Maintenance, Fueling or Cleaning	0.1 - 0.5	0.2 - 1	0.2 - 1	0.5 - 2.5
Failure to Provide or Update Written or Graphic Plans Required by SWPPP	0.2 - 1	0.5 - 2.5	1.0 - 5	1.0 - 5
Failure to comply with Other Provisions of the NPDES Permit	0.1 - 0.5	0.2 - 1	0.2 - 1	0.5 - 2.5"

NIGHTTIME WORK ZONE LIGHTING (BDE)

Effective: November 1, 2008

Description. This work shall consist of furnishing, installing, maintaining, moving, and removing lighting for nighttime work zones. Nighttime shall be defined as occurring shortly before sunset until after sunrise.

Materials. The lighting shall consist of mobile and/or stationary lighting systems as required herein for the specific type of construction. Mobile lighting systems shall consist of luminaires attached to construction equipment or moveable carts. Stationary lighting systems shall consist of roadway luminaires mounted on temporary poles or trailer mounted light towers at fixed locations. Some lighting systems, such as balloon lights, may be adapted to both mobile and stationary applications.

Equipment. The Contractor shall furnish an illuminance meter for use by the Engineer. The meter shall have a digital display calibrated to NIST standards, shall be cosine and color corrected, and shall have an accuracy of ± five percent. The sensor shall have a level indicator to ensure measurements are taken in a horizontal plane.

CONSTRUCTION REQUIREMENTS

General. At the preconstruction conference, the Contractor shall submit the type(s) of lighting system to be used and the locations of all devices.

Before nighttime construction may begin, the lighting system shall be demonstrated as being operational.

Nighttime Flagging. The requirements for nighttime flagging shall be according to Article 701.13 of the Standard Specifications and the glare control requirements contained herein.

Lighting System Design. The lighting system shall be designed to meet the following.

- (a) **Lighting Levels.** The lighting system shall provide a minimum of 5 foot candles (54 lux) throughout the work area. For mobile operations, the work area shall be defined as 25 ft (9 m) in front of and behind moving equipment. For stationary operations, the work area shall be defined as the entire area where work is being performed.

Lighting levels will be measured with an illuminance meter. Readings will be taken in a horizontal plane 3 ft (1 m) above the pavement or ground surface.

- (b) **Glare Control.** The lighting system shall be designed and operated so as to avoid glare that interferes with traffic, workers, or inspection personnel. Lighting systems with flood, spot, or stadium type luminaires shall be aimed downward at the work and rotated outward no greater than 30 degrees from nadir (straight down). Balloon lights shall be positioned at least 12 ft (3.6 m) above the roadway.

As a large component of glare, the headlights of construction vehicles and equipment shall not be operated within the work zone except as allowed for specific construction operations. Headlights shall never be used when facing oncoming traffic.

- (c) **Light Trespass.** The lighting system shall be designed to effectively light the work area without spilling over to adjoining property. When, in the opinion of the Engineer, the lighting is disturbing adjoining property, the Contractor shall modify the lighting arrangement or add hardware to shield the light trespass.

Construction Operations. The lighting design required above shall be provided at any location where construction equipment is operating or workers are present on foot. When multiple operations are being carried on simultaneously, lighting shall be provided at each separate work area.

The lighting requirements for specific construction operations shall be as follows.

- (a) **Installation or Removal of Work Zone Traffic Control.** The required lighting level shall be provided at each truck and piece of equipment used during the installation or removal of work zone traffic control. Headlights may be operated in the work zone.
- (b) **Milling and Paving.** The required lighting level shall be provided by mounting a minimum of one balloon light to each piece of mobile construction equipment used in the work zone. This would include milling machines, mechanical sweepers, material transfer devices, spreading and finishing machines, and rollers; but not include trucks used to transport materials and personnel or other vehicles that are continuously moving in and out of the work zone. The headlights of construction equipment shall not be operated within the work zone.
- (c) **Patching.** The required lighting level shall be provided at each patching location where work is being performed.

- (d) Pavement Marking and Raised Reflective Pavement Marker Removal/Installation. The striping truck and the attenuator/arrow board trucks may be operated by headlights alone; however, additional lighting may be necessary for the operator of the striping truck to perform the work.

For raised reflective pavement marker removal and installation and other pavement marking operations where workers are on foot, the required lighting level shall be provided at each truck and piece of equipment.

- (e) Layout, Testing, and Inspection. The required lighting level shall be provided for each active area of construction layout, material testing, and inspection. The work area shall be defined as 15 ft (7.6 m) in front and back of the individual(s) performing the tasks.

Basis of Payment. This work will be paid for at the contract lump sum price for NIGHTTIME WORK ZONE LIGHTING.

PAYMENTS TO SUBCONTRACTORS (BDE)

Effective: June 1, 2000

Revised: January 1, 2006

Federal regulations found at 49 CFR §26.29 mandate the Department to establish a contract clause to require Contractors to pay subcontractors for satisfactory performance of their subcontracts and to set the time for such payments.

State law also addresses the timing of payments to be made to subcontractors and material suppliers. Section 7 of the Prompt Payment Act, 30 ILCS 540/7, requires that when a Contractor receives any payment from the Department, the Contractor shall make corresponding, proportional payments to each subcontractor and material supplier performing work or supplying material within 15 calendar days after receipt of the Department payment. Section 7 of the Act further provides that interest in the amount of two percent per month, in addition to the payment due, shall be paid to any subcontractor or material supplier by the Contractor if the payment required by the Act is withheld or delayed without reasonable cause. The Act also provides that the time for payment required and the calculation of any interest due applies to transactions between subcontractors and lower-tier subcontractors and material suppliers throughout the contracting chain.

This Special Provision establishes the required federal contract clause, and adopts the 15 calendar day requirement of the State Prompt Payment Act for purposes of compliance with the federal regulation regarding payments to subcontractors. This contract is subject to the following payment obligations.

When progress payments are made to the Contractor according to Article 109.07 of the Standard Specifications, the Contractor shall make a corresponding payment to each subcontractor and material supplier in proportion to the work satisfactorily completed by each subcontractor and for the material supplied to perform any work of the contract. The proportionate amount of partial payment due to each subcontractor and material supplier throughout the contracting chain shall be determined by the quantities measured or otherwise determined as eligible for payment by the Department and included in the progress payment to the Contractor. Subcontractors and material suppliers shall be paid by the Contractor within 15 calendar days after the receipt of payment from the Department. The Contractor shall not hold retainage from the subcontractors.

These obligations shall also apply to any payments made by subcontractors and material suppliers to their subcontractors and material suppliers; and to all payments made to lower tier subcontractors and material suppliers throughout the contracting chain. Any payment or portion of a payment subject to this provision may only be withheld from the subcontractor or material supplier to whom it is due for reasonable cause.

This Special Provision does not create any rights in favor of any subcontractor or material supplier against the State or authorize any cause of action against the State on account of any payment, nonpayment, delayed payment, or interest claimed by application of the State Prompt Payment Act. The Department will not approve any delay or postponement of the 15 day requirement except for reasonable cause shown after notice and hearing pursuant to Section 7(b) of the State Prompt Payment Act. State law creates other and additional remedies available to any subcontractor or material supplier, regardless of tier, who has not been paid for work properly performed or material furnished. These remedies are a lien against public funds set forth in Section 23(c) of the Mechanics Lien Act, 770 ILCS 60/23(c), and a recovery on the Contractor's payment bond according to the Public Construction Bond Act, 30 ILCS 550.

POST CLIPS FOR EXTRUDED ALUMINUM SIGNS (BDE)

Effective: January 1, 2009

Revise the sixth paragraph of Article 1090.03 of the Standard Specifications to read:

"Stainless steel post clips shall be according to ASTM A 276, Type 304. In place of stainless steel post clips the manufacturer may substitute aluminum post clips according to ASTM B 108, 356-T6. A flat washer shall be used under each nut to prevent gouging of the clip."

POST MOUNTING OF SIGNS (BDE)

Effective: January 1, 2011

Revise the second paragraph of Article 701.14 of the Standard Specifications to read:

"Post mounted signs shall be a breakaway design. The sign shall be within five degrees of vertical. Two posts shall be used for signs greater than 16 sq ft (1.5 sq m) in area or where the height between the sign and the ground exceeds 7 ft (2.1 m)."

SELECTION OF LABOR (BDE)

Effective: July 2, 2010

Revise Section I of Check Sheet #5 of the Recurring Special Provisions to read:

"I. SELECTION OF LABOR

The Contractor shall comply with all Illinois statutes pertaining to the selection of labor.

EMPLOYMENT OF ILLINOIS WORKERS DURING PERIODS OF EXCESSIVE UNEMPLOYMENT

Whenever there is a period of excessive unemployment in Illinois, which is defined herein as any month immediately following two consecutive calendar months during which the level of unemployment in the State of Illinois has exceeded five percent as measured by the United States Bureau of Labor Statistics in its monthly publication of employment and unemployment figures, the Contractor shall employ at least 90 percent Illinois laborers. "Illinois laborer" means any person who has resided in Illinois for at least 30 days and intends to become or remain an Illinois resident.

Other laborers may be used when Illinois laborers as defined herein are not available, or are incapable of performing the particular type of work involved, if so certified by the Contractor and approved by the Engineer. The Contractor may place no more than three of his/her regularly employed non-resident executive and technical experts, who do not qualify as Illinois laborers, to do work encompassed by this contract during period of excessive unemployment.

This provision applies to all labor, whether skilled, semi-skilled, or unskilled, whether manual or non-manual."

SUBCONTRACTOR MOBILIZATION PAYMENTS (BDE)

Effective: April 2, 2005

Revised: April 1, 2011

To account for the preparatory work and operations necessary for the movement of subcontractor personnel, equipment, supplies, and incidentals to the project site and for all other work or operations that must be performed or costs incurred when beginning work approved for subcontracting according to Article 108.01 of the Standard Specifications, the Contractor shall make a mobilization payment to each subcontractor.

This mobilization payment shall be made at least 14 days prior to the subcontractor starting work. The amount paid shall be equal to 3 percent of the amount of the subcontract reported on form BC 260A submitted for the approval of the subcontractor's work.

The mobilization payment to the subcontractor is an advance payment of the reported amount of the subcontract and is not a payment in addition to the amount of the subcontract; therefore, the amount of the advance payment will be deducted from future progress payments.

This provision shall be incorporated directly or by reference into each subcontract approved by the Department.

UTILITY COORDINATION AND CONFLICTS (BDE)

Effective: April 1, 2011

Revise Article 105.07 of the Standard Specifications to read:

"105.07 Cooperation with Utilities. The Department reserves the right at any time to allow work by utilities on or near the work covered by the contract. The Contractor shall conduct his/her work so as not to interfere with or hinder the progress or completion of the work being performed by utilities.

The Contractor shall also arrange the work and shall place and dispose of the materials being used so as not to interfere with the operations of utility work in the area.

The Contractor shall cooperate with the owners of utilities in their removal and rearrangement operations so work may progress in a reasonable manner, duplication or rearrangement of work may be reduced to a minimum, and services rendered by those parties will not be unnecessarily interrupted.

The Contractor shall coordinate with any planned utility adjustment or new installation and the Contractor shall take all precautions to prevent disturbance or damage to utility facilities. Any failure on the part of the utility owner, or their representative, to proceed with any planned utility adjustment or new installation shall be reported promptly by the Contractor to the Engineer.”

Revise the first sentence of the last paragraph of Article 107.19 of the Standard Specifications to read:

“When the Contractor encounters unexpected regulated substances due to the presence of utilities in unanticipated locations, the provisions of Article 107.40 shall apply; otherwise, if the Engineer does not direct a resumption of operations, the provisions of Article 108.07 shall apply.”

Revise Article 107.31 of the Standard Specification to read:

“107.31 Reserved.”

Add the following four Articles to Section 107 of the Standard Specifications:

“107.37 Locations of Utilities within the Project Limits. All known utilities existing within the limits of construction are either indicated on the plans or visible above ground. For the purpose of this Article, the limits of proposed construction are defined as follows:

(a) Limits of Proposed Construction for Utilities Paralleling the Roadway.

(1) The horizontal limits shall be a vertical plane, outside of, parallel to, and 2 ft (600 mm) distant at right angles from the plan or revised slope limits.

In cases where the limits of excavation for structures are not shown on the plans, the horizontal limits shall be a vertical plane 4 ft (1.2 m) outside the edges of structure footings or the structure where no footings are required.

(2) The upper vertical limits shall be the regulations governing the roadbed clearance for the specific utility involved.

(3) The lower vertical limits shall be either the top of the utility at the depth below the proposed grade as prescribed by the governing agency or the limits of excavation, whichever is less.

(b) Limits of Proposed Construction for Utilities Crossing the Roadway in a Generally Transverse Direction.

- (1) Utilities crossing excavations for structures that are normally made by trenching such as sewers, underdrains, etc. and all minor structures such as manholes, inlets, foundations for signs, foundations for traffic signals, etc., the limits shall be the space to be occupied by the proposed permanent construction, unless otherwise required by the regulations governing the specific utility involved.
- (2) For utilities crossing the proposed site of major structures such as bridges, sign trusses, etc., the limits shall be as defined above for utilities extending in the same general direction as the roadway.

It is understood and agreed that the Contractor has considered in the bid all of the permanent and temporary utilities in their present and/or adjusted positions as indicated in the contract. It is further understood the actual location of the utilities may be located anywhere within the tolerances provided in 220 ILCS 50/2.8 or Administrative Code Title 92 Part 530.40(c), and the proximity of some utilities to construction may require extraordinary measures by the Contractor to protect those utilities.

No additional compensation will be allowed for any delays, inconveniences, or damages sustained by the Contractor due to the presence of or any claimed interference from known utility facilities or any adjustment of them, except as specifically provided in the contract.

107.38 Adjustments of Utilities within the Project Limits. The adjustment of utilities consists of the relocation, removal, replacement, rearrangements, reconstruction, improvement, disconnection, connection, shifting, new installation, or altering of an existing utility facility in any manner.

Utilities which are to be adjusted shall be adjusted by the utility owner or the owner's representative or by the Contractor as a contract item. Generally, arrangements for adjusting known utilities will be made by the Department prior to project construction; however, utilities will not necessarily be adjusted in advance of project construction and, in some cases, utilities will not be removed from the proposed construction limits as described in Article 107.37. When utility adjustments must be performed in conjunction with construction, the utility adjustment work will be indicated in the contract.

The Contractor may make arrangements for adjustment of utilities indicated in the contract, but not scheduled by the Department for adjustment, provided the Contractor furnishes the Department with a signed agreement with the utility owner covering the adjustments to be made. The cost of any such adjustments shall be the responsibility of the Contractor.

107.39 Contractor's Responsibility for Locating and Protecting Utility Property and Services. At points where the Contractor's operations are adjacent to properties or facilities of utility companies, or are adjacent to other property, damage to which might result in considerable expense, loss, or inconvenience, work shall not be commenced until all arrangements necessary for the protection thereof have been made.

Within the State of Illinois, a State-Wide One Call Notice System has been established for notifying utilities. Outside the city limits of the City of Chicago, the system is known as the Joint Utility Locating Information for Excavators (JULIE) System. Within the city limits of the City of Chicago the system is known as DIGGER. All utility companies and municipalities which have buried utility facilities in the State of Illinois are a part of this system.

The Contractor shall call JULIE (800-892-0123) or DIGGER (312-744-7000), a minimum of 48 hours in advance of work being done in the area, and they will notify all member utility companies involved their respective utility should be located.

For utilities which are not members of JULIE or DIGGER, the Contractor shall contact the owners directly. The plan general notes will indicate which utilities are not members of JULIE or DIGGER.

The following table indicates the color of markings required of the State-Wide One Call Notification System.

Utility Service	Color
Electric Power, Distribution and Transmission	Safety Red
Municipal Electric Systems	Safety Red
Gas Distribution and Transmission	High Visibility Safety Yellow
Oil Distribution and Transmission	High Visibility Safety Yellow
Telephone and Telegraph System	Safety Alert Orange
Community Antenna Television Systems	Safety Alert Orange
Water Systems	Safety Precaution Blue
Sewer Systems	Safety Green
Non-Potable Water and Slurry Lines	Safety Purple
Temporary Survey	Safety Pink
Proposed Excavation	Safety White (Black when snow is on the ground)

The State-Wide One Call Notification System will provide for horizontal locations of utilities. When it is determined that the vertical location of the utility is necessary to facilitate construction, the Engineer may make the request for location from the utility after receipt of notice from the Contractor. If the utility owner does not field locate their facilities to the satisfaction of the Engineer, the Engineer will authorize the Contractor in writing to proceed to locate the facilities in the most economical and reasonable manner, subject to the approval of the Engineer, and be paid according to Article 109.04.

The Contractor shall be responsible for maintaining the excavations or markers provided by the utility owners.

The Contractor shall take all necessary precautions for the protection of the utility facilities. The Contractor shall be responsible for any damage or destruction of utility facilities resulting from neglect, misconduct, or omission in the Contractor's manner or method of execution or nonexecution of the work, or caused by defective work or the use of unsatisfactory materials. Whenever any damage or destruction of a utility facility occurs as a result of work performed by the Contractor, the utility company will be immediately notified. The utility company will make arrangements to restore such facility to a condition equal to that existing before any such damage or destruction was done.

In the event of interruption of utility services as a result of accidental breakage or as a result of being exposed or unsupported, the Contractor shall promptly notify the proper authority and shall cooperate with the said authority in the restoration of service. If water service is interrupted, repair work shall be continuous until the service is restored.

No work shall be undertaken around fire hydrants until provisions for continued service have been approved by the local fire authority.

107.40 Conflicts with Utilities. Except as provided hereinafter, the discovery of a utility in an unanticipated location will be evaluated according to Article 104.03. It is understood and agreed that the Contractor has considered in the bid all facilities not meeting the definition of a utility in an unanticipated location and no additional compensation will be allowed for any delays, inconveniences, or damages sustained by the Contractor due to the presence of or any claimed interference from such facilities.

When the Contractor discovers a utility in an unanticipated location, the Contractor shall not interfere with said utility, shall take proper precautions to prevent damage or interruption of the utility, and shall promptly notify the Engineer of the nature and location of said utility.

(a) Definition. A utility in an unanticipated location is defined as an active or inactive utility, which is either:

(1) Located underground and (a) not shown in any way in any location on the contract documents; (b) not identified in writing by the Department to the Contractor prior to the letting; or (c) not located relative to the location shown in the contract within the tolerances provided in 220 ILCS 50/2.8 or Administrative Code Title 92 Part 530.40(c); or

(2) Located above ground or underground and not relocated as provided in the contract.

Service connections shall not be considered to be utilities in unanticipated locations.

(b) Compensation. Compensation will not be allowed for delays, inconveniences, or damages sustained by the Contractor from conflicts with facilities not meeting the above definition; or if a conflict with a utility in an unanticipated location does not cause a shutdown of the work applicable to the utility or a documentable reduction in the rate of progress exceeding the limits set herein. The provisions of Article 104.03 notwithstanding, compensation for delays caused by a utility in an unanticipated location will be paid according to the provisions of this Article governing minor and major delays or reduced rate of production which are defined as follows:

(1) Minor Delay. A minor delay occurs when the Contractor's operation is completely stopped by a utility in an unanticipated location for more than two hours, but not to exceed three weeks.

(2) Major Delay. A major delay occurs when the Contractor's operation is completely stopped by a utility in an unanticipated location for more than three weeks.

(3) Reduced Rate of Production Delay. A reduced rate of production delay occurs when the contractor's rate of production decreases by more than 25 percent and lasts longer than seven days.

(c) Payment. Payment for Minor, Major and Reduced Rate of Production Delays will be made as follows.

- (1) Minor Delay. Labor idled which cannot be used on other work will be paid for according to Article 109.04(b)(1) and (2) for the time between start of the delay and the minimum remaining hours in the work shift required by the prevailing practice in the area.

Equipment idled which cannot be used on other work will be paid for according to Article 109.04(b)(4). The length of time paid for will be the time between start of delay and eight hours working time from start of shift being worked.

For delays exceeding the initial shift, excluding Saturdays, Sundays, and holidays, Contractor-owned equipment idled by the delay which cannot be used on other work and remaining at the work site, will be paid at one-half the rate permitted in Article 109.04(b)(4) using a maximum eight hours per day for computation purposes. Equipment rented from an independent source will be paid at rates being paid by the Contractor plus move-in move-out costs, but the total amount paid will not exceed three weeks rental.

- (2) Major Delay. Labor will be the same as for a minor delay.

Equipment will be the same as for a minor delay, except Contractor-owned equipment will be limited to three weeks plus the cost of move-out to either the Contractor's yard or another job, whichever is less. Rental equipment may be paid for longer than three weeks provided the Contractor presents adequate support to the Department (including lease agreement) to show retaining equipment on the job is the most economical course to follow and in the public interest.

- (3) Reduced Rate of Production Delay. The Contractor will be compensated for the reduced productivity for labor and equipment time in excess of the 25 percent threshold for that portion of the delay in excess of seven days. Determination of compensation will be in accordance with Article 104.02, except labor and material additives will not be permitted.

Whether covered by (1), (2) or (3) above, additional traffic control required as a result of the operation(s) delayed will be paid for according to Article 109.04 for the total length of the delay.

If the delay is clearly shown to have caused work, which would have otherwise been completed, to be done after material or labor costs have increased, such increases may be paid. Payment for materials will be limited to increased cost substantiated by documentation furnished by the Contractor. Payment for increased labor rates will include those items in Article 109.04(b)(1) and (2), except the 35 percent and ten percent additives will not be permitted. On a working day contract, a delay occurring between November 30 and May 1, when work has not started, will not be considered as eligible for payment of measured labor and material costs.

Project overhead (not including interest) will be allowed when all progress on the contract has been delayed, and will be calculated as 15 percent of the delay claim.

- (d) Other Obligations of Contractor. Upon payment of a claim under this provision, the Contractor shall assign subrogation rights to the Department for the Department's efforts of recovery from any other party for monies paid by the Department as a result of any claim under this Provision. The Contractor shall fully cooperate with the Department in its efforts to recover from another party any money paid to the Contractor for delay damages under this Provision."

STEEL COST ADJUSTMENT (BDE) (RETURN FORM WITH BID)

Effective: April 2, 2004

Revised: April 1, 2009

Description. Steel cost adjustments will be made to provide additional compensation to the Contractor, or a credit to the Department, for fluctuations in steel prices when optioned by the Contractor. The bidder shall indicate on the attached form whether or not this special provision will be part of the contract and submit the completed form with his/her bid. Failure to submit the form or failure to indicate contract number, company name, and sign and date the form shall make this contract exempt of steel cost adjustments for all items of steel. Failure to indicate "Yes" for any item of work will make that item of steel exempt from steel cost adjustment.

Types of Steel Products. An adjustment will be made for fluctuations in the cost of steel used in the manufacture of the following items:

Metal Piling (excluding temporary sheet piling)
Structural Steel
Reinforcing Steel

Other steel materials such as dowel bars, tie bars, mesh reinforcement, guardrail, steel traffic signal and light poles, towers and mast arms, metal railings (excluding wire fence), and frames and grates will be subject to a steel cost adjustment when the pay items they are used in has a contract value of \$10,000 or greater.

Documentation. Sufficient documentation shall be furnished to the Engineer to verify the following:

- (a) The dates and quantity of steel, in lb (kg), shipped from the mill to the fabricator.
- (b) The quantity of steel, in lb (kg), incorporated into the various items of work covered by this special provision. The Department reserves the right to verify submitted quantities.

Method of Adjustment. Steel cost adjustments will be computed as follows:

$$SCA = Q \times D$$

Where: SCA = steel cost adjustment, in dollars
Q = quantity of steel incorporated into the work, in lb (kg)
D = price factor, in dollars per lb (kg)

$$D = MPI_M - MPI_L$$

Where: MPI_M = The Materials Cost Index for steel as published by the Engineering News-Record for the month the steel is shipped from the mill. The indices will be converted from dollars per 100 lb to dollars per lb (kg).
 MPI_L = The Materials Cost Index for steel as published by the Engineering News-Record for the month prior to the letting. The indices will be converted from dollars per 100 lb to dollars per lb (kg).

The unit weights (masses) of steel that will be used to calculate the steel cost adjustment for the various items are shown in the attached table.

No steel cost adjustment will be made for any products manufactured from steel having a mill shipping date prior to the letting date.

If the Contractor fails to provide the required documentation, the method of adjustment will be calculated as described above; however, the MPI_M will be based on the date the steel arrives at the job site. In this case, an adjustment will only be made when there is a decrease in steel costs.

Basis of Payment. Steel cost adjustments may be positive or negative but will only be made when there is a difference between the MPI_L and MPI_M in excess of five percent, as calculated by:

$$\text{Percent Difference} = \{(MPI_L - MPI_M) \div MPI_L\} \times 100$$

Steel cost adjustments will be calculated by the Engineer and will be paid or deducted when all other contract requirements for the items of work are satisfied. Adjustments will only be made for fluctuations in the cost of the steel as described herein. No adjustment will be made for changes in the cost of manufacturing, fabrication, shipping, storage, etc.

The adjustments shall not apply during contract time subject to liquidated damages for completion of the entire contract.

Attachment

Item	Unit Mass (Weight)
Metal Piling (excluding temporary sheet piling)	
Furnishing Metal Pile Shells 12 in. (305 mm), 0.179 in. (3.80 mm) wall thickness)	23 lb/ft (34 kg/m)
Furnishing Metal Pile Shells 12 in. (305 mm), 0.250 in. (6.35 mm) wall thickness)	32 lb/ft (48 kg/m)
Furnishing Metal Pile Shells 14 in. (356 mm), 0.250 in. (6.35 mm) wall thickness)	37 lb/ft (55 kg/m)
Other piling	See plans
Structural Steel	See plans for weights (masses)
Reinforcing Steel	See plans for weights (masses)
Dowel Bars and Tie Bars	6 lb (3 kg) each
Mesh Reinforcement	63 lb/100 sq ft (310 kg/sq m)
Guardrail	
Steel Plate Beam Guardrail, Type A w/steel posts	20 lb/ft (30 kg/m)
Steel Plate Beam Guardrail, Type B w/steel posts	30 lb/ft (45 kg/m)
Steel Plate Beam Guardrail, Types A and B w/wood posts	8 lb/ft (12 kg/m)
Steel Plate Beam Guardrail, Type 2	305 lb (140 kg) each
Steel Plate Beam Guardrail, Type 6	1260 lb (570 kg) each
Traffic Barrier Terminal, Type 1 Special (Tangent)	730 lb (330 kg) each
Traffic Barrier Terminal, Type 1 Special (Flared)	410 lb (185 kg) each
Steel Traffic Signal and Light Poles, Towers and Mast Arms	
Traffic Signal Post	11 lb/ft (16 kg/m)
Light Pole, Tenon Mount and Twin Mount, 30 - 40 ft (9 - 12 m)	14 lb/ft (21 kg/m)
Light Pole, Tenon Mount and Twin Mount, 45 - 55 ft (13.5 - 16.5 m)	21 lb/ft (31 kg/m)
Light Pole w/Mast Arm, 30 - 50 ft (9 - 15.2 m)	13 lb/ft (19 kg/m)
Light Pole w/Mast Arm, 55 - 60 ft (16.5 - 18 m)	19 lb/ft (28 kg/m)
Light Tower w/Luminaire Mount, 80 - 110 ft (24 - 33.5 m)	31 lb/ft (46 kg/m)
Light Tower w/Luminaire Mount, 120 - 140 ft (36.5 - 42.5 m)	65 lb/ft (97 kg/m)
Light Tower w/Luminaire Mount, 150 - 160 ft (45.5 - 48.5 m)	80 lb/ft (119 kg/m)
Metal Railings (excluding wire fence)	
Steel Railing, Type SM	64 lb/ft (95 kg/m)
Steel Railing, Type S-1	39 lb/ft (58 kg/m)
Steel Railing, Type T-1	53 lb/ft (79 kg/m)
Steel Bridge Rail	52 lb/ft (77 kg/m)
Frames and Grates	
Frame	250 lb (115 kg)
Lids and Grates	150 lb (70 kg)

RETURN WITH BID

**ILLINOIS DEPARTMENT
OF TRANSPORTATION**

**OPTION FOR
STEEL COST ADJUSTMENT**

The bidder shall submit this completed form with his/her bid. Failure to submit the form or properly complete contract number, company name, and sign and date the form shall make this contract exempt of steel cost adjustments for all items of steel. Failure to indicate "Yes" for any item of work will make that item of steel exempt from steel cost adjustment. After award, this form, when submitted shall become part of the contract.

Contract No.: _____

Company Name: _____

Contractor's Option:

Is your company opting to include this special provision as part of the contract plans for the following items of work?

- Metal Piling Yes
- Structural Steel Yes
- Reinforcing Steel Yes
- Dowel Bars, Tie Bars and Mesh Reinforcement Yes
- Guardrail Yes
- Steel Traffic Signal and Light Poles, Towers and Mast Arms Yes
- Metal Railings (excluding wire fence) Yes
- Frames and Grates Yes

Signature: _____ **Date:** _____

Various Routes
STWDE FRWY SIGN MAINT 2011-44
Various Counties
Sheet 1 of 51
Contract Number 46171

STATE OF ILLINOIS
DEPARTMENT OF TRANSPORTATION
STWDE FRWY SIGN MAINT 2011-44
C-60-044-11

INDEX OF SHEETS

1	COVER SHEET
2 - 5	ESTIMATED SUMMARY OF QUANTITIES
6 - 7	SAMPLE WORK ORDER
8	CLEAR HEIGHT DETAIL
9	EXIT PANEL DETAIL SHEET - B
10	SIGN SUPPORT REPAIR DETAIL
11 - 12	BREAK - AWAY STEEL SIGN POST DETAILS
13 - 18	BREAKAWAY COUPLING DEVICES
19 - 20	BREAKAWAY TUBULAR STEEL SIGN POSTS
21 - 29	TYPICAL LOGO SIGNING DETAILS
30 - 31	MEMORIAL PLAQUE AND TYPICAL MONUMENT DETAIL
32 - 37	REST AREA SIGNING DETAILS
38 - 39	REST AREA SIGN MOUNTING DETAILS
40 - 45	ALUMINUM TRUSS AND SUPPORT FRAME DETAILS
46 - 48	OVERHEAD SIGN STRUCTURES WALKWAY DETAILS
49 - 51	BRIDGE MOUNT SIGN SUPPORT DETAILS
52	BRIDGE MOUNT SIGN SUPPORT WALKWAY DETAILS

STANDARDS

701006-03	701401-06
701101-02	701406-06
701106-02	701411-07
701201-04	701456-01
701301-04	701901-01
701400-05	720021-02

CONTRACT NO. 46171

SUMMARY OF QUANTITIES

CODE NUMBER	ITEM	UNIT	0021 TOTAL QUANTITY	100% STATE 0021 QUANTITY	100% MCHD 0021 QUANTITY
67100100	MOBILIZATION	L SUM	1	0.9	0.1
72700200	TUBULAR STEEL SIGN SUPPORT - BREAKAWAY	POUND	500	500	
X7200095	FURNISH AND ERECT SIGN PANEL	SQ FT	45,000	40,000	5,000
X7200100	STRUCTURAL STEEL SIGN SUPPORT - BREAKAWAY	POUND	60,000	50,000	10,000
X7330082	MOUNTING BRACKET - TYPE B	EACH	2	2	
X7330102	REPLACE OVERHEAD SIGN WALKWAY	FOOT	20	15	5
73400100	CONCRETE FOUNDATIONS	CU YD	250	200	50
X7350005	SIGN SUPPORT REPAIR	EACH	50	40	10
X7330084	MOUNTING BRACKET TYPE B REPAIR	EACH	2		2
X7240195	REMOVE EXISTING SIGN PANEL	EACH	60	45	15
X7240207	REMOVE EXISTING SIGN PANEL COMPLETE	EACH	60	45	15
73700200	REMOVE CONCRETE FOUNDATION-GROUND MOUNT	EACH	50	45	5
X7330078	REPLACE WALKWAY SUPPORT BRACKET	EACH	2	2	
X7200080	RE-ERECT SIGN PANEL	SQ FT	6,000	4,000	2,000
X7200075	REMOVE AND REINSTALL SIGN PANEL	SQ FT	6,000	4,000	2,000
X7270005	RE-ERECT EXISTING STRUCTURAL STEEL SIGN SUPPORT-BREAKAWAY	EACH	70	50	20
X7330076	BRIDGE MOUNTED SIGN SUPPORT	EACH	2	2	
X7330074	REMOVE AND REPLACE BRIDGE MOUNTED SIGN SUPPORT	EACH	4	4	
72100100	SIGN PANEL OVERLAY	SQ FT	3,000	3,000	
X7270010	STRUCTURAL STEEL SIGN SUPPORT - BREAKAWAY COUPLING TYPE	POUND	500	500	
X7270015	FURNISH BREAKAWAY COUPLING SET	EACH	6	6	

SUMMARY OF QUANTITIES

CODE NUMBER	ITEM	UNIT	0021 TOTAL QUANTITY	100% STATE 0021 QUANTITY	100% S MCHD 0021 QUANTITY
X7270020	FURNISH HINGE PLATE-SET	EACH	30	30	
Z0077800	WOOD POST	EACH	2	2	
Z0077802	TEMPORARY WOOD POST	EACH	2	2	
X7270025	REMOVE EXISTING SIGN SUPPORT	EACH	20	15	5
73300100	OVERHEAD SIGN STRUCTURE - SPAN, TYPE I-A (4'-0" x 4'-6")	FOOT	25	25	
73300200	OVERHEAD SIGN STRUCTURE - SPAN, TYPE IIA (4'-6" x 5'-3")	FOOT	25	25	
73300300	OVERHEAD SIGN STRUCTURE - SPAN, TYPE IIB (5'-0" x 7'-0")	FOOT	25	25	
X7330072	OVERHEAD SIGN STRUCTURE - END SUPPORT	EACH	2	2	
X7200096	FURNISH AND ERECT SIGN PANEL - LOGO	SQ FT	3,500	3,000	500
73801100	REMOVE AND RE-ERECT OVERHEAD SIGN STRUCTURE - SPAN	EACH	1	1	
Z0030905	INSTALL SERVICE SIGN OR MILEAGE PLATE	EACH	10	8	2
Z0030907	REMOVE SERVICE OR MILEAGE PLATE	EACH	10	10	
Z0030902	TIGHTEN FUSE AND BASE PLATE	EACH	4	4	
Z0030910	TRANSFER SERVICE SIGN	EACH	50	50	
X7200065	SIGN PANEL BACKPLATE	SQ FT	50	50	
X0301032	SIGN FRAME - SERIES 325 (DOUBLE)	FOOT	50	50	
X0301033	SIGN FRAME - SERIES 325 (SINGLE)	FOOT	50	50	
X0301034	SIGN POST - SERIES 325	FOOT	50	50	
X0301035	SIGN POST - SERIES 218	FOOT	50	50	

SUMMARY OF QUANTITIES

CODE NUMBER	ITEM	UNIT	0021 TOTAL QUANTITY	100% STATE 0021 QUANTITY	100% S MCHD 0021 QUANTITY
X0301036	BASE PLATE - SERIES 325	EACH	2	2	
X0301037	BASE PLATE - SERIES 218	EACH	2	2	
X7240209	REMOVE EXISTING DAMAGED SIGN COMPLETE	EACH	4	2	2
X7200050	TEMPORARY SIGN SUPPORT REPAIR	EACH	4	2	2
X7200070	REPAIR SIGN PANEL	EACH	10	6	4
X7270006	BREAKAWAY SLIP BASE CONNECTION BOLT SET	EACH	6	6	
X0325286	FURNISH AND INSTALL SIGN SUPPORT BRACKET	EACH	50	50	
X0326718	INSTALL REST AREA SIGN	EACH	10	10	
X7200060	FURNISH AND ERECT GRAFFITI RESISTANT SIGN PANEL	SQ FT	120	120	
X7200205	SIGN PANEL - TYPE 2 (SPECIAL)	SQ FT	100	100	
Z0026346	NIGHTTIME WORK ZONE LIGHTING	L SUM	1	1	
Z0051398	REMOVE EXISTING SIGN POST	EACH	6	6	

WORK ORDER

STATEWIDE FREEWAY SIGN MAINTENANCE 2011-44

Sheet 1 of 2

WORK ORDER NO. _____ DATE OF ISSUE _____ ROUTE _____

LOCATION DESCRIPTION _____

CONTRACT NO. 46171 CLAIM NO.: _____

HIGHWAY LIGHTING CABLE PRESENT (YES) (NO) (N/A) JOB NO. C-60-044-41

SAMPLE

CODE NUMBER	ITEM	UNIT	QUANTITY	UNIT PRICE	ITEM COST
T9990205	F & E SIGN PANEL	SQ FT			
T9990500	STR STL SIN SUP BA	POUND			
T9990600	MTNG BRCKT TY B	EACH			
T9990700	REPL OVHD SIN WALKWAY	FOOT			
T9990900	CONC FOUNDATIONS	CU YD			
T9991100	SIGN SUPPORT REPAIR	EACH			
T9991200	MTNG BRCKT TYB REPAIR	EACH			
T9991300	REM EX SIGN PANEL	EACH			
T9991500	REM EX SIGN COMPL	EACH			
T9991700	REM CONC FDN-GR MT	EACH			
T9992400	REPL WKWY SUP BRCKT	EACH			
T9992600	RE-ERECT SIGN PANEL	SQ FT			
T9992700	REM & REIN SIGN PANEL	SQ FT			
T9992800	RE-E STR ST SN SUP BA	EACH			
T9992900	BR MOUNT SIGN SUPPORT	EACH			
T9993000	REM REPL BR MT SN SUP	EACH			
T9993100	FAB & MNT MEM PLAQUE	EACH			
T9993200	FUR & INS CONC MONUMT	EACH			
T9993300	SIN PAN OVERLAY	SQ FT			
T9993400	STR STL SN SUP-COUP T	POUND			
T9993410	FUR BRKWAY COUP SET	EACH			
T9993415	FUR HINGE PLATE SET	EACH			
T9993800	PERM WOOD POST	EACH			
T9993900	TEMP WOOD POST*	EACH			
T9994000	REM EX SIN SUP	EACH			
T9994100	OVHD SIN STR-SPAN T1A	FOOT			
T9994200	OVHD SIN STR-SPAN T2A	FOOT			
T9994300	OVHD SIN STR-SPAN T3A	FOOT			
T9994400	OVHD SIN STR-END SUP	EACH			
T9994500	F & E SIGN PAN - LOGO	SQ FT			
T9994900	REM RE OH SN STR-SPAN	EACH			
T9996600	INS SER SN OR MILE PL	EACH			
T9996700	REM SER OR MILE PLATE	EACH			
T9996800	TIGHTEN FUSE & BSE PL	EACH			
T9998500	TRANSFER SERVICE SIGN	EACH			
X0301031	SIGN PANEL BACKPLATE	SQ FT			

* To be used only where permanent installation can not be made within 30 days.

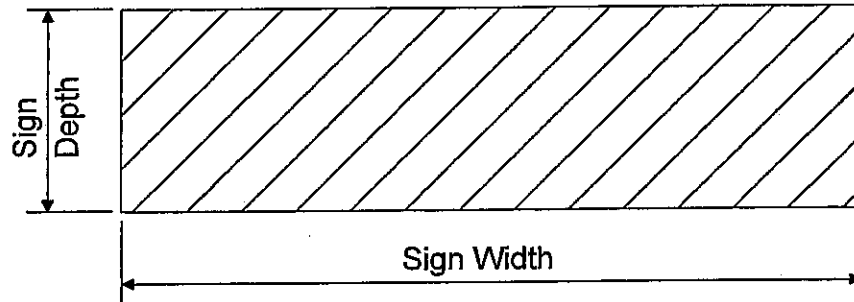

Figure 1

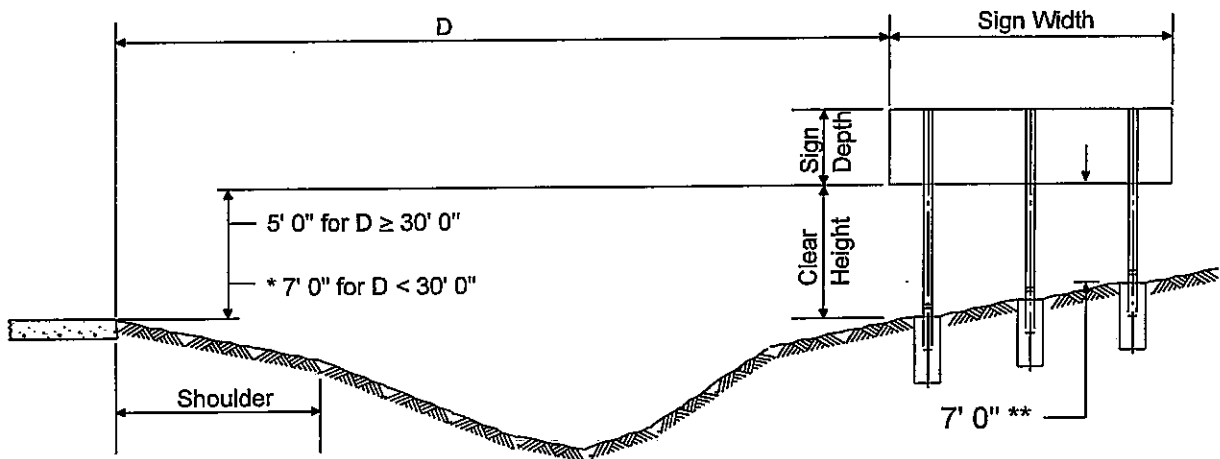

Figure 2

- * May be reduced to 6'-0" when a supplemental panel is mounted below the main panel.
- ** Between top of stud post and fuse plate. May be reduced to 5' 0" when $D = 30' 0''$ and the slope is 2:1 or steeper or where it would be unlikely for an out of control vehicle to reach the post.

The criteria illustrated in Figure 2 above is for expressways or fully access controlled freeways. All mounting heights shall be in accordance with the latest edition of the Illinois Manual on Uniform Traffic Control Devices.

STATE OF ILLINOIS
DEPARTMENT OF TRANSPORTATION

• SHEETS

NO.	TITLE	DATE	BY

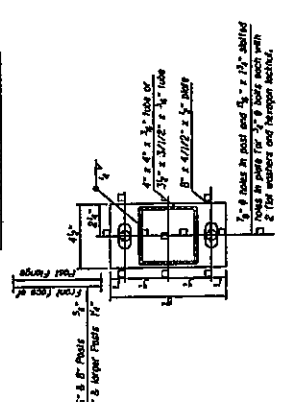

SECTION B-B

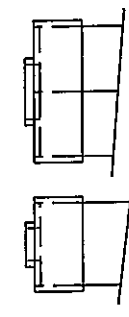

Use or Existing Structures which have been developed for the additional Exit Number Sign.

TYPICAL INSTALLATIONS

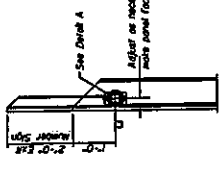

SECTION A-A

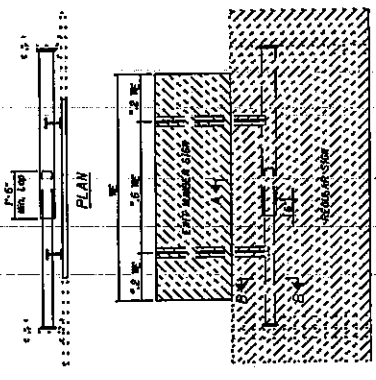

FRONT VIEW

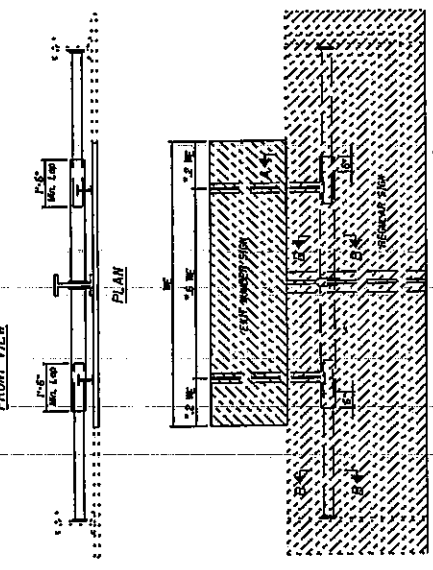

FRONT VIEW

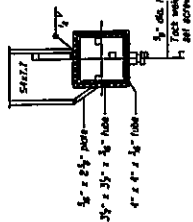

DETAIL A

General Notes

- It shall be the responsibility of the Contractor to verify all dimensions and to construct in the field prior to erecting of any structure.
- Heavy structure steel shapes and plates shall conform to the requirements of ASTM designation A-500 (Grade B or A-501) structure steel tubing.
- All structural steel shapes and plates shall conform to the requirements of ASTM designation A-36.
- All bolts, nuts, and screws, washers, lockwashers and locknuts shall conform to ASTM A-325 and shall be galvanized in accordance with ASTM designation A-510.
- All steel erector tubes shall be coated with an approved zinc rich epoxy before erection.
- All welding shall be done in accordance with current AWS Specifications.

METHOD OF MEASUREMENT: The Exit Road Shoulder Bracket Type B shall consist of the transverse bracing, one or two sign posts, bracing plates, and plates and hardware.

Two posts installations will require one bracket, three or more posts installations will require two brackets. Should cases of four, six or more posts be required, the contractor shall specify the number of brackets and the location of the exit road on the layout of each post.

BASIS OF PAYMENT: The work will be paid for on the contract unit price for mounting brackets on existing structure. Type B for shoulder mounted sign posts.

DETAILS FOR MOUNTING EXIT NUMBER SIGN PANELS ON SHOULDER MOUNTED SIGN POSTS (MOUNTING BRACKET TYPE B)

BILL OF MATERIAL

EXIT ROAD MOUNTING BRACKET TYPE B, EACH 2

SEE SIGN SCHEDULE FOR LOCATIONS

DESIGNED	BY
CHECKED	DATE
APPROVED	PROJECT NO.
DRAWN	NUMBER OF SHEETS
UPDATED	

* THIS DIMENSION MAY VARY BY 10% +/-

STATE OF ILLINOIS
DEPARTMENT OF TRANSPORTATION

PROJECT NO. 11-04278

WORK SHEET NO. 9

DATE: 11/11/11

BY: [Signature]

REVISIONS:

1. Revised Route
2. Rev. Sign Str. Rep. 8 April 2003-15
3. Revised Counties

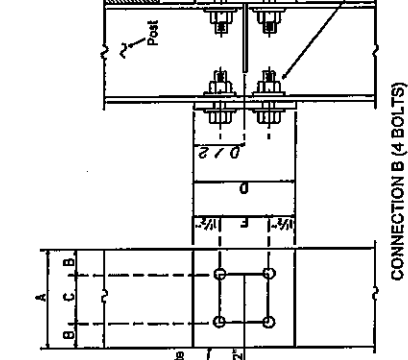

CONNECTION A (8 BOLTS)

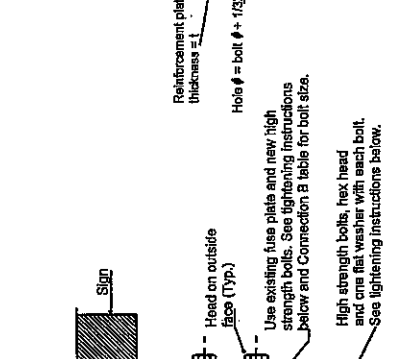

CONNECTION B (4 BOLTS)

POST	CONNECTION B (4 BOLTS)							
	A	B	C	D	E	F	G	BoL φ
W6 X 9	4"	7 1/8"	2 1/4"	3"	2"	1 1/4"	1 1/4"	1/2"
W6 X 15	6"	1 1/4"	3 1/2"	3 1/2"	2 1/2"	2 1/2"	3 1/2"	3/4"
W6 X 18	5 1/4"	1 1/4"	2 3/4"	3 1/2"	2 1/2"	3 1/2"	3 1/2"	3/4"
W10 X 22	5 3/4"	1 1/2"	2 3/4"	6"	3"	3 1/2"	3 1/2"	7/8"
W10 X 28	5 3/4"	1 1/2"	2 3/4"	6"	3"	3 1/2"	3 1/2"	7/8"
W12 X 26	6 1/2"	1 1/2"	3 1/2"	6"	3"	3 1/2"	3 1/2"	7/8"
W14 X 30	6 3/4"	1 5/8"	3 1/2"	6"	3"	3 1/2"	3 1/2"	7/8"
W14 X 38	6 3/4"	1 5/8"	3 1/2"	6"	3"	3 1/2"	3 1/2"	7/8"
W16 X 45	7"	1 3/4"	3 1/2"	6"	3"	3 1/2"	3 1/2"	7/8"

POST	CONNECTION A (8 BOLTS)							
	A	B	C	D	E	F	G	BoL φ
W6 X 9	5"	1 1/4"	3 1/2"	10 1/2"	2 1/2"	1 1/4"	1 1/4"	1/2"
W6 X 15	5 1/4"	1 1/4"	2 3/4"	10 1/2"	2 1/2"	3 1/2"	3 1/2"	3/4"
W6 X 18	5 3/4"	1 1/2"	2 3/4"	12"	3"	3 1/2"	3 1/2"	3/4"
W10 X 22	5 3/4"	1 1/2"	2 3/4"	12"	3"	3 1/2"	3 1/2"	7/8"
W10 X 28	5 3/4"	1 1/2"	2 3/4"	12"	3"	3 1/2"	3 1/2"	7/8"
W12 X 26	6 1/2"	1 1/2"	3 1/2"	12"	3"	3 1/2"	3 1/2"	7/8"
W14 X 30	6 3/4"	1 5/8"	3 1/2"	12"	3"	3 1/2"	3 1/2"	7/8"
W14 X 38	6 3/4"	1 5/8"	3 1/2"	12"	3"	3 1/2"	3 1/2"	7/8"
W16 X 45	7"	1 3/4"	3 1/2"	12"	3"	3 1/2"	3 1/2"	7/8"

GENERAL NOTES

The Contractor shall have the choice of using the eight (8) bolt Connection A or the four (4) bolt Connection B for the reinforcement plate, unless specified. (CWA not required).

The steel reinforcement plate shall conform to AASHTO M270 Gr. 38.

High strength bolts, nuts, and washers shall conform to AASHTO M184.

The steel reinforcement plate, new high strength bolts, nuts, and hardware washers and areas of damaged or missing paint on fuse plates shall be painted with an approved zinc rich paint (two coats) after assembly.

INSTRUCTIONS FOR INSTALLING REINFORCEMENT PLATE AND FUSE PLATE WITH HIGH STRENGTH BOLTS

If the beam flanges are not in full contact with the reinforcement plate due to burrs, galvanizing runs or misalignment of the flanges, the plate or plates shall be removed and flanges ground, smoothed or corrected until full contact is obtained.

The bolts shall be brought to a " snug tight " condition to insure that the reinforcement or fuse plate is in full contact with the flange of the post. " Snug tight " shall be obtained by a few impacts on an impact wrench or the full effort of a man using an ordinary spanner. After all the bolts are " snug tight ", each shall be tightened by an additional one - third rotation. The threaded weather specified shall be under the bolt head which shall be turned in the tightening process rather than the nut.

REINFORCEMENT PLATE DETAILS
BREAK-AWAY SIGN POSTS

DESIGNED BY: _____

CHECKED BY: _____

DATE: _____

APPROVED BY: _____

DATE: _____

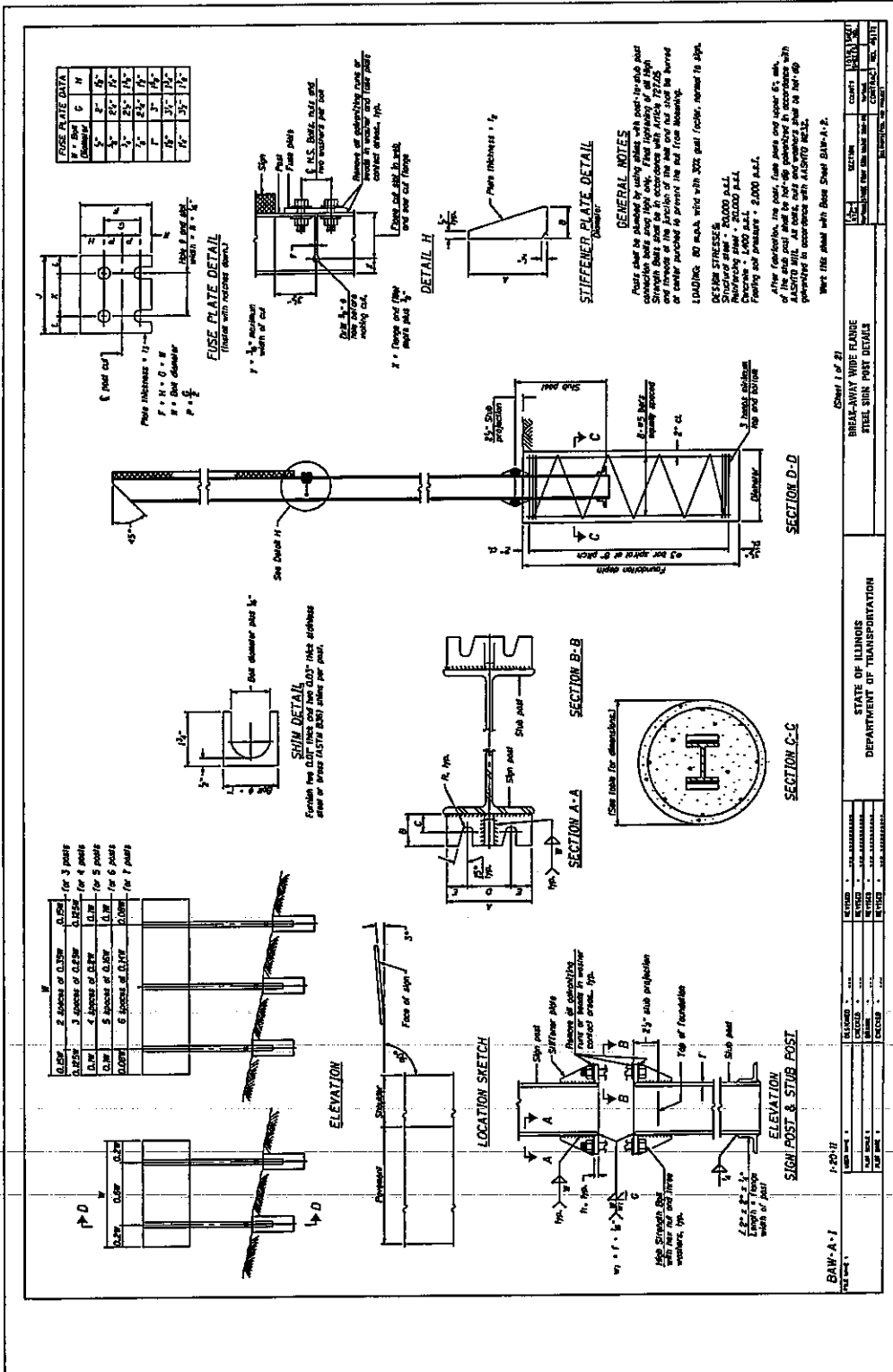

Sheet 1 of 21

STATE OF ILLINOIS
DEPARTMENT OF TRANSPORTATION

REVISIONS

NO.	DATE	DESCRIPTION
1	11/11/11	ISSUED FOR BIDDING
2	11/11/11	ISSUED FOR BIDDING
3	11/11/11	ISSUED FOR BIDDING
4	11/11/11	ISSUED FOR BIDDING
5	11/11/11	ISSUED FOR BIDDING
6	11/11/11	ISSUED FOR BIDDING
7	11/11/11	ISSUED FOR BIDDING
8	11/11/11	ISSUED FOR BIDDING
9	11/11/11	ISSUED FOR BIDDING
10	11/11/11	ISSUED FOR BIDDING
11	11/11/11	ISSUED FOR BIDDING
12	11/11/11	ISSUED FOR BIDDING
13	11/11/11	ISSUED FOR BIDDING
14	11/11/11	ISSUED FOR BIDDING
15	11/11/11	ISSUED FOR BIDDING
16	11/11/11	ISSUED FOR BIDDING
17	11/11/11	ISSUED FOR BIDDING
18	11/11/11	ISSUED FOR BIDDING
19	11/11/11	ISSUED FOR BIDDING
20	11/11/11	ISSUED FOR BIDDING
21	11/11/11	ISSUED FOR BIDDING
22	11/11/11	ISSUED FOR BIDDING
23	11/11/11	ISSUED FOR BIDDING
24	11/11/11	ISSUED FOR BIDDING
25	11/11/11	ISSUED FOR BIDDING
26	11/11/11	ISSUED FOR BIDDING
27	11/11/11	ISSUED FOR BIDDING
28	11/11/11	ISSUED FOR BIDDING
29	11/11/11	ISSUED FOR BIDDING
30	11/11/11	ISSUED FOR BIDDING
31	11/11/11	ISSUED FOR BIDDING
32	11/11/11	ISSUED FOR BIDDING
33	11/11/11	ISSUED FOR BIDDING
34	11/11/11	ISSUED FOR BIDDING
35	11/11/11	ISSUED FOR BIDDING
36	11/11/11	ISSUED FOR BIDDING
37	11/11/11	ISSUED FOR BIDDING
38	11/11/11	ISSUED FOR BIDDING
39	11/11/11	ISSUED FOR BIDDING
40	11/11/11	ISSUED FOR BIDDING
41	11/11/11	ISSUED FOR BIDDING
42	11/11/11	ISSUED FOR BIDDING
43	11/11/11	ISSUED FOR BIDDING
44	11/11/11	ISSUED FOR BIDDING
45	11/11/11	ISSUED FOR BIDDING
46	11/11/11	ISSUED FOR BIDDING
47	11/11/11	ISSUED FOR BIDDING
48	11/11/11	ISSUED FOR BIDDING
49	11/11/11	ISSUED FOR BIDDING
50	11/11/11	ISSUED FOR BIDDING

STATE OF ILLINOIS
DEPARTMENT OF TRANSPORTATION

REVISIONS

Various Routes
STWDE FRWY SIGN MAINT 2011-44

Various Counties
Sheet 11 of 51
Contract Number
46171

POST	CONCRETE FOUNDATION TABLE					SEB TYPE	POST TO STUB POST CONNECTION DATA													RISE PLATE DATA			
	Diameter (Inches)	Depth (Feet)	Concrete (CY)	Rebar (#)	Rebar (Size)		Length (Feet)	A	B	C	D	E	F	G	H	I	J	K	L	M			
W6-9	6-0"	6-0"	0.70	7-0"	1-0"	7-0"	2-0"	3-0"	3-0"	3-0"	3-0"	3-0"	3-0"	3-0"	3-0"	3-0"	3-0"	3-0"	3-0"	3-0"			
W6-15	6-0"	6-0"	0.70	7-0"	1-0"	7-0"	2-0"	3-0"	3-0"	3-0"	3-0"	3-0"	3-0"	3-0"	3-0"	3-0"	3-0"	3-0"	3-0"	3-0"			
W8-18	6-0"	6-0"	1.00	7-0"	1-0"	7-0"	2-0"	3-0"	3-0"	3-0"	3-0"	3-0"	3-0"	3-0"	3-0"	3-0"	3-0"	3-0"	3-0"	3-0"			
W10-22	6-0"	6-0"	1.30	7-0"	1-0"	7-0"	2-0"	3-0"	3-0"	3-0"	3-0"	3-0"	3-0"	3-0"	3-0"	3-0"	3-0"	3-0"	3-0"	3-0"			
W12-26	6-0"	6-0"	1.70	7-0"	1-0"	7-0"	2-0"	3-0"	3-0"	3-0"	3-0"	3-0"	3-0"	3-0"	3-0"	3-0"	3-0"	3-0"	3-0"	3-0"			
W14-30	6-0"	6-0"	2.20	7-0"	1-0"	7-0"	2-0"	3-0"	3-0"	3-0"	3-0"	3-0"	3-0"	3-0"	3-0"	3-0"	3-0"	3-0"	3-0"	3-0"			
W16-36	6-0"	6-0"	2.90	7-0"	1-0"	7-0"	2-0"	3-0"	3-0"	3-0"	3-0"	3-0"	3-0"	3-0"	3-0"	3-0"	3-0"	3-0"	3-0"	3-0"			
W18-45	6-0"	6-0"	3.80	7-0"	1-0"	7-0"	2-0"	3-0"	3-0"	3-0"	3-0"	3-0"	3-0"	3-0"	3-0"	3-0"	3-0"	3-0"	3-0"	3-0"			
W20-55	6-0"	6-0"	5.00	7-0"	1-0"	7-0"	2-0"	3-0"	3-0"	3-0"	3-0"	3-0"	3-0"	3-0"	3-0"	3-0"	3-0"	3-0"	3-0"	3-0"			

Dimensional changes required for heavily duty conditions shall be approved by the Engineer.

POST	RISE PLATE BOX SIZE																						
	4-0"	5-0"	6-0"	7-0"	8-0"	9-0"	10-0"	11-0"	12-0"	13-0"	14-0"	15-0"	16-0"	17-0"	18-0"	19-0"	20-0"	21-0"	22-0"	23-0"	24-0"		
W6-9																							
W6-15																							
W8-18																							
W10-22																							
W12-26																							
W14-30																							
W16-36																							
W18-45																							
W20-55																							

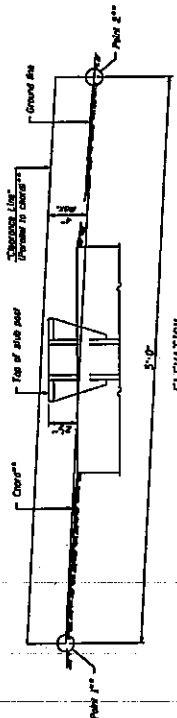

- ① Detail includes all concrete necessary for one termination.
- ② Includes reinforcement bars and cable spacing for one foundation.

BAW-A-2 1-20-11

STATE OF ILLINOIS
DEPARTMENT OF TRANSPORTATION

CONTRACT NO. 46171

PROJECT NO. 1111111111

CONTRACT NO. 46171

PARTS LIST

ITEM	DESCRIPTION	SIZE/SPECIFICATIONS	QTY/ POST	PART NUMBER
1	Bracket, Type A16	6061-T6 Aluminum	2	SBAB117
2	Bracket Hardware Assembly, Type A16, includes:		1	SB-A16H
2a	Bolt	12.7mm(1/2")-13UNCx57.2mm(2-1/4"), Hex Head, ASTM A325, Galv. ASTM A153	8	
2b	LockWasher	12.7mm(1/2"), ANSI B18-21-1, Galv. ASTM A153	8	
2c	Nut	12.7mm(1/2")-13UNC, Heavy Hex, ASTM A563 Gr. D1, Galv. ASTM A153	8	
3	Coupling & Special Bolt Assembly, Type A, includes:		1	SB-CALP
3a	Special Bolt	15.9mm(5/8")-11UNC, ASTM A448, Galv. ASTM A153/B895	4	
3b	Coupling	15.9mm(5/8")-11UNC, LP, AISI 53780, Galv. ASTM A153, Polyester Coat	4	
3c	Shim	15.9mm(5/8") Horseshoe, 14 Gauge, Galv. Steel Sheet	2	
3d	Shim	15.9mm(5/8") Horseshoe, 19 Gauge, Galv. Steel Sheet	2	
4	Hinge Assembly, Type A, includes:		1	SB-HB3
4a	Hinge Plate	Type A, AISI 4130 Steel, Galv. ASTM A123	4	
5	Hinge Hardware Assembly, Type A, includes:		1	SB-HHA
5a	Bolt	12.7mm(1/2")-13UNCx37.2mm(1-1/2"), Hex Head, ASTM A325, Galv. ASTM A153	8	
5b	LockWasher	12.7mm(1/2"), ANSI B18-21-1, Galv. ASTM A153	8	
5c	Nut	12.7mm(1/2")-13UNC, Heavy Hex, ASTM A563 Gr. D1, Galv. ASTM A153	8	
6	Anchor Assembly, Type A, includes:		1	SBAAPK
6a	Anchor	15.9mm(5/8")-11UNC, S04 S.S. Female, AISI 1045 Rod, AISI 1008 Coil	4	

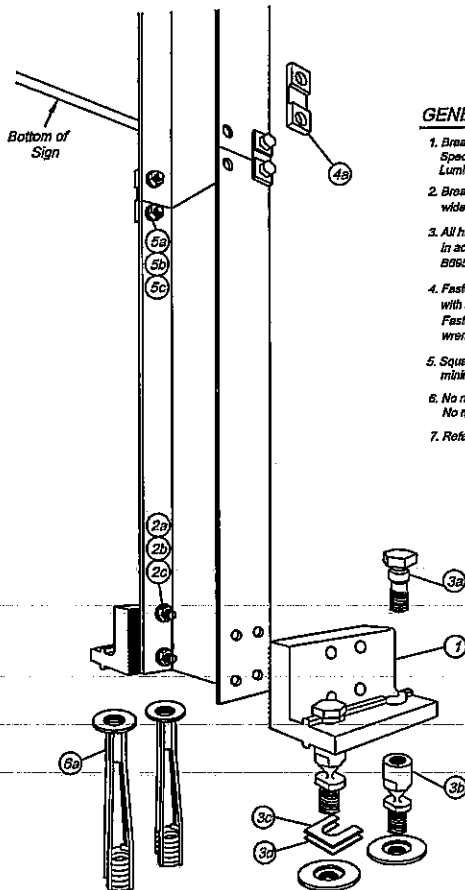

GENERAL NOTES:

1. Break-Safe meets all requirements of "AASHTO Standard Specifications for Structural Supports for Highway Signs, Luminaires and Traffic Signals."
2. Break-Safe Model A16 is designed to fit W150x14 (W6x9) wide-flange steel I-Beam signposts.
3. All hardware items are American Standard sizes, galvanized in accordance with ASTM A153 (hot dipped) or ASTM B895 (mechanically applied).
4. Fasteners, except for special bolt and coupling, are installed with lockwashers, and do not have specific torque requirements. Fasteners should be secured as tight as possible with conventional wrenches, unless noted otherwise.
5. Square-up and level individual components, particularly Anchors to minimize the need for shimming between the Couplings and Anchors.
6. No more than two shims shall be placed under any one coupling. No more than three shims underneath any pair of couplings.
7. Refer to other side of page for complete installation instructions.

W6 X 9

Break-Safe Model A16

Breakaway Support System for Sign Posts

Scale: Not To Scale

Date: July 2000

Drawing No. BS-A16-1

Sheet 1 of 2

Patent Nos. 4,528,786 and 5,526,845

INSTALLATION INSTRUCTIONS

ANCHOR ASSEMBLY:

Note: Precise positioning of the anchors is critical to proper assembly of the system. It is recommended that actual posts be used to locate the correct position of the anchors.

1. Fabricate a flat, rigid template with four (4) 16mm (5/8") diameter holes located to match the specified anchor pattern of the Break-Safe Brackets attached to the signpost. See diagram below.
2. Attach four (4) Transpo Type A Female Anchors to the template using four (4) 16mm (5/8") diameter bolts. Ensure that each Anchor Washer is snug against the bottom of the template.
3. Lower Anchor Assembly into fresh concrete foundation, and vibrate into position such that the tops of the Anchor Washers are flush with the finished top surface of the foundation. Support the template such that all Anchors are level and in their proper locations.
4. Allow concrete to cure, and then remove the bolts and template from the top of the foundation.

HINGE ASSEMBLY:

1. Bolt upper and lower post sections together on a flat surface.
2. Drill eight (8) 14.3mm (9/16") holes in the flanges of the post sections as shown.
3. Place Hinge Plates on outer surface of the post flanges and secure with bolts, lock washers, and nuts. Ensure that upper and lower post sections are in alignment, and then tighten all nuts 1/2 turn beyond snug.

BRACKET ASSEMBLY:

1. Drill eight (8) 14.3mm (9/16") diameter holes in the flanges of the lower post section as shown.
2. Place Brackets squarely on outer surface of the post flanges, and secure with bolts, lock washers, and nuts. Then, tighten all 1/2 turn beyond snug.

COUPLING ASSEMBLY:

1. Thread four (4) Break-Safe Couplings into Anchors. Do not tighten.
2. Suspend post assembly over foundation, insert Special Bolts through holes in the Brackets, and thread them snug into the Couplings.
3. If post is not plumb, insert Shims (14g and/or 18g) between the Couplings and Anchors, where needed.
4. Use lower wrench flats to tighten Couplings into Anchors as tight as possible using a conventional wrench. Do not use a pipe wrench. Couplings must be seated squarely.
5. Tighten Special Bolts while holding Couplings by the upper wrench flats with an additional wrench to prevent an induced torque stress across the necked portion of the Coupling. All Special Bolts shall also be tightened as tight as possible using conventional wrenches.

SIGN PANEL ASSEMBLY:

1. After all signposts are secured in place, attach sign panel assembly to posts in accordance with the sign manufacturer's recommendations.

PLAN VIEW OF TYPICAL FOUNDATION

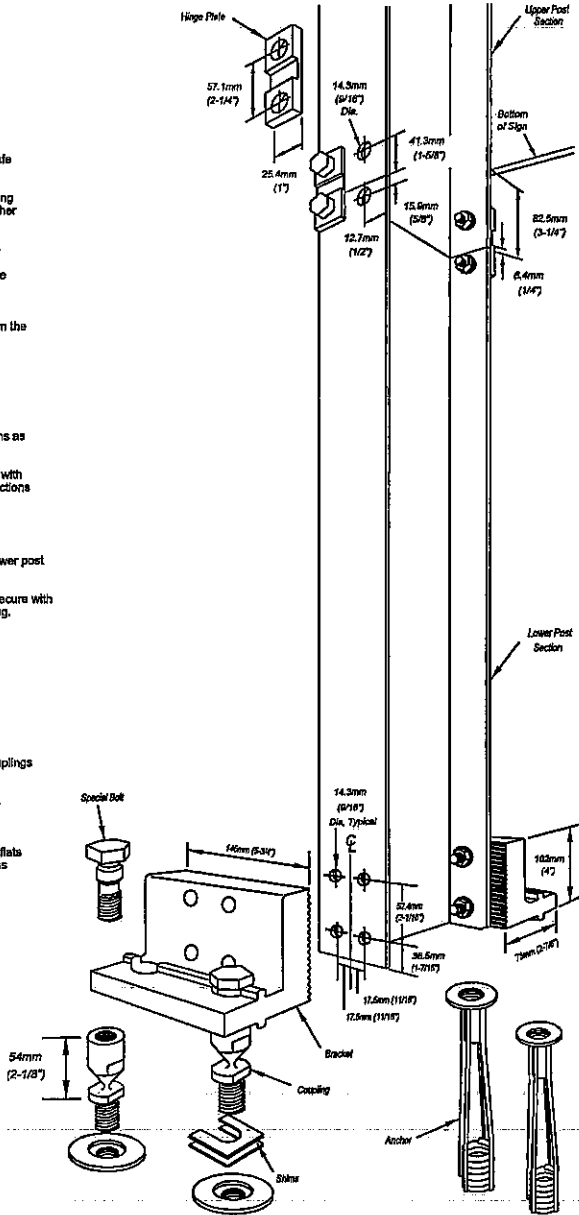
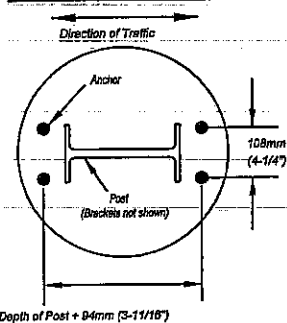

W6 X 9

Break-Safe Model A16

Breakaway Support System for Sign Posts

Scale: Not To Scale

Date: July 2000

Drawing No. BS-A16-2

Sheet 2 of 2

Patent Nos. 4,528,786 and 5,596,845

PARTS LIST

ITEM	DESCRIPTION	SIZE/SPECIFICATIONS	QTY/ POST	PART NUMBER
1	Bracket, Type B525	6061-T6 Aluminum (see Bracket Selection Table for Number)	2	SBBK525-1A, -2A, -3A
2	Bracket Hardware Assembly, Type B525, Includes:		1	SB-B525LPH
2a	Bolt	12.7mm(1/2")-13UNCx63.5mm(2-1/2"), Hex Head, ASTM A325, Galv. ASTM A153	4	
2b	Bolt	12.7mm(1/2")-13UNCx69.5mm(2-3/4"), Hex Head, ASTM A325, Galv. ASTM A153	4	
2c	Bolt	12.7mm(1/2")-13UNCx78.2mm(3"), Hex Head, ASTM A325, Galv. ASTM A153	4	
2d	Cap Screw	12.7mm(1/2")-13UNCx31.7mm(1-1/4"), Hex Head, ASTM A307, Galv. ASTM A153	4	
2e	Lock Washer	12.7mm(1/2"), ANSI B19-21-1, Galv. ASTM A153	16	
2f	Nut	12.7mm(1/2")-13UNC, Heavy Hex, ASTM A563 Gr. DII, Galv. ASTM A153I	12	
3	Coupling & Special Bolt Assembly, Type B, Includes:		1	SB-CBLP
3a	Special Bolt	25.4mm(1")-8UNC, ASTM A448, Galv. ASTM A153/B695	4	
3b	Coupling	25.4mm(1")-8UNC, LP, AMS 6378D, Galv. ASTM A153, Polyester Coat	4	
3c	Shim	25.4mm(1") Horseshoe, 14 Gauge, Galv. Steel Sheet	2	
3d	Shim	25.4mm(1") Horseshoe, 18 Gauge, Galv. Steel Sheet	2	
4	Hinge Assembly, Type B525, Includes:		1	SB-HB1
4a	Hinge Plate	Type B525, AISI 4130 Steel, Galv. ASTM A123	4	
5	Hinge Hardware Assembly, Type B, Includes:		1	SB-HHB
5a	Bolt	19.0mm(3/4")-10UNCx57.1mm(2-1/4"), Hex Head, ASTM A325, Galv. ASTM A153	8	
5b	Lock Washer	19.0mm(3/4"), ANSI B19-21-1, Galv. ASTM A153	8	
5c	Nut	19.0mm(3/4")-10UNC, Heavy Hex, ASTM A563 Gr. DII, Galv. ASTM A153I	8	
6	Anchor Assembly, Type B, Includes:		1	SBABPK
6a	Anchor	25.4mm(1")-8UNC, 304 S.S. Female, AISI 1038 Rod, AISI 1008 Coil	4	

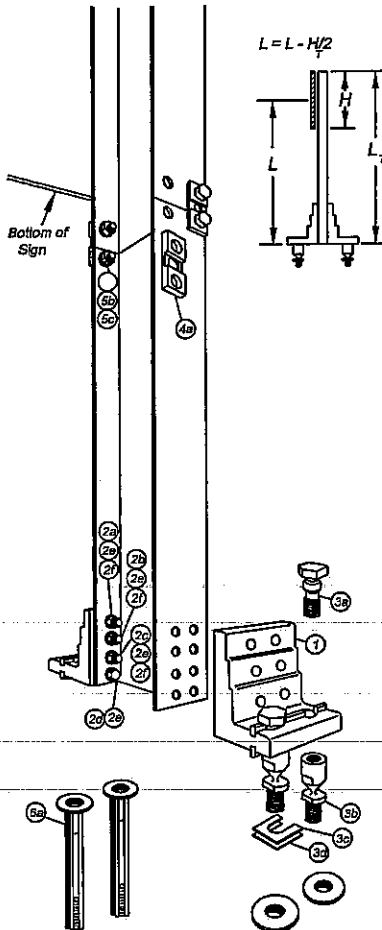

BRACKET SELECTION TABLE

Select correct Break-Safe bracket number from table, using 'L' value from the longest post. Use figure to the left to determine 'L'.

POST SIZE	BRACKET No. 1		BRACKET No. 2		BRACKET No. 3	
	Min. 'L'	Max. 'L'	Min. 'L'	Max. 'L'	Min. 'L'	Max. 'L'
152mm (6")	3.6m(12')	8.6m(28')	2.7m(9')	3.6m(12')	0	2.7m(9')
203mm (8")	4.6m(14')	8.6m(28')	3.0m(10')	4.3m(14')	0	3.0m(10')

GENERAL NOTES:

1. Break-Safe meets all requirements of "AASHTO Standard Specifications for Structural Supports for Highway Signs, Luminaires and Traffic Signals."
2. Break-Safe Model B525 is designed to fit 150mm (6") and 200mm (8") Wide Flange I-Beam, and 127mm (5") and 150mm (6") Square Tube signposts.
3. Select proper Bracket Number by referring to Bracket Selection Table.
4. All hardware items are American Standard sizes, galvanized in accordance with ASTM A153 (hot dipped) or ASTM B95 (mechanically applied).
5. Fasteners, except for special bolt and coupling, are installed with lockwashers, and do not have specific torque requirements. Fasteners should be secured as tight as possible with conventional wrenches, unless noted otherwise.
6. Square-up and level individual components, particularly Anchors to minimize the need for shimming between the Couplings and Anchors.
7. No more than two shims shall be placed under any one coupling. No more than three shims underneath any pair of couplings.
8. Refer to other side of page for complete installation instructions.

W6 & W8

Break-Safe Model B525
Breakaway Support System for Sign Posts

Scale: Not To Scale	Date: July 2000
Drawing No. BS-B525-1, -2, -3	Sheet: 1 of 2

INSTALLATION INSTRUCTIONS

ANCHOR ASSEMBLY:

Note: Precise positioning of the anchors is critical to proper assembly of the system. It is recommended that actual posts be used to locate the correct position of the anchors.

1. Determine proper Break-Safe Bracket Number from the Bracket Selection Table. All posts within a sign structure shall use the same Bracket Number, determined by the length of the longest post.
2. Fabricate a flat, rigid template with four (4) 25mm (1") diameter holes located to match the specified anchor pattern of the Break-Safe Brackets attached to the signpost. See diagram below.
3. Attach four (4) Transpo Type B Female Anchors to the template using four (4) 25mm (1") diameter bolts. Ensure that each Anchor Washer is snug against the bottom of the template.
4. Lower Anchor Assembly into fresh concrete foundation, and vibrate into position such that the tops of the Anchor Washers are flush with the finished top surface of the foundation. Support the template such that all Anchors are level and in their proper locations.
5. Allow concrete to cure, and then remove the bolts and template from the top of the foundation.

HINGE ASSEMBLY:

1. Butt upper and lower post sections together on a flat surface.
2. Drill eight (8) 20.6mm (13/16") holes in the flanges of the post sections as shown.
3. Place Hinge Plates on outer surface of the post flanges and secure with bolts, lock washers, and nuts. Ensure that upper and lower post sections are in alignment, and then tighten all nuts 1/2 turn beyond snug.

BRACKET ASSEMBLY:

1. Drill sixteen (16) 14.3mm (9/16") diameter holes in the flanges of the lower post section as shown.
2. Place Brackets squarely on outer surface of the post flanges, and secure with bolts, lock washers, nuts, and cap screws. Then, tighten all 1/2 turn beyond snug.

COUPLING ASSEMBLY:

1. Thread four (4) Break-Safe Couplings into Anchors. Do not tighten.
2. Suspend post assembly over foundation. Insert Special Bolts through holes in the Brackets, and thread them snug into the Couplings.
3. If post is not plumb, insert Shims (14g and/or 18g) between the Couplings and Anchors, where needed.
4. Use lower wrench flats to tighten Couplings into Anchors as tight as possible using a conventional wrench. Do not use a pipe wrench. Couplings must be seated squarely.
5. Tighten Special Bolts while holding Couplings by the upper wrench flats with an additional wrench to prevent an induced torque stress across the necked portion of the Coupling. All Special Bolts shall also be tightened as tight as possible using conventional wrenches.

SIGN PANEL ASSEMBLY:

1. After all signposts are secured in place, attach sign panel assembly to posts in accordance with the sign manufacturer's recommendations.

PLAN VIEW OF TYPICAL FOUNDATION

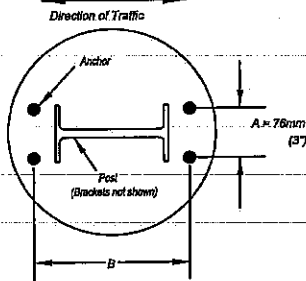

- B (Bracket No. 1) = Depth of Post + 202mm (7-15/16")
- B (Bracket No. 2) = Depth of Post + 205mm (8-1/16")
- B (Bracket No. 3) = Depth of Post + 207mm (8-1/8")

Patent Nos. 4,528,788 and 5,698,845

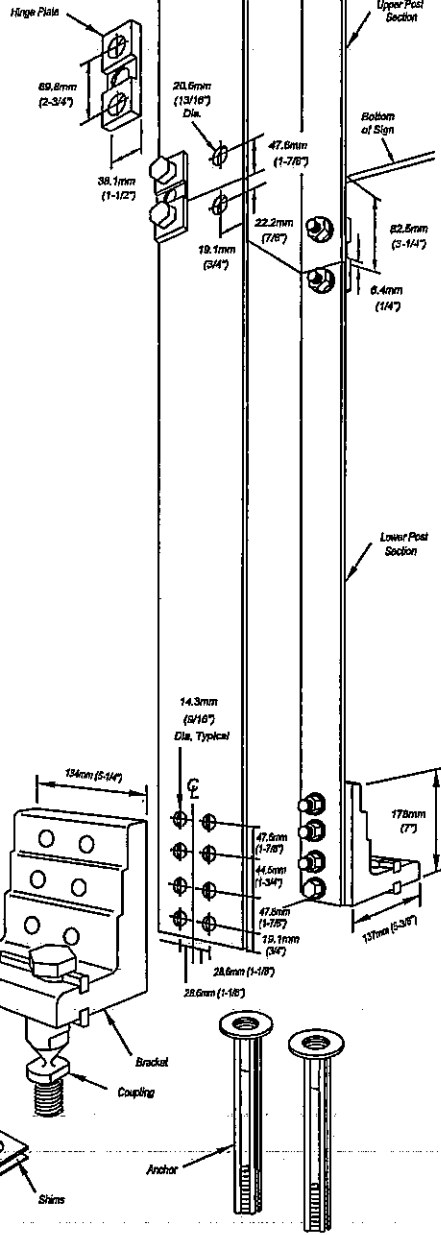

W6 & W8

Break-Safe Model B525

Breakaway Support System for Sign Posts

Scale: Not To Scale	Date: July 2000
Drawing No. BS-B525-1, -2, -3	Sheet: 2 of 2

PARTS LIST

ITEM	DESCRIPTION	SIZE/SPECIFICATIONS	QTY/ POST	PART NUMBER
1	Bracket, Type B650	6061-T6 Aluminum (see Bracket Selection Table for L-Number)	2	SBBK650-1A,-2A,-3A
2	Bracket Hardware Assembly, Type B650, includes:		1	SB-B650LPH
2a	Bolt	15.9mm(5/8")-11UNC-28.9mm(2-3/4"), Hex Head, ASTM A325, Galv. ASTM A153	4	
2b	Bolt	15.9mm(5/8")-11UNC/28.2mm(2"), Hex Head, ASTM A325, Galv. ASTM A153	4	
2c	Bolt	15.9mm(5/8")-11UNC/32.0mm(3-1/4"), Hex Head, ASTM A325, Galv. ASTM A153	4	
2d	Cap Screw	15.9mm(5/8")-11UNC/31.7mm(1-1/4"), Hex Head, ASTM A307, Galv. ASTM A153	4	
2e	LockWasher	15.9mm(5/8"), ANSI B19-21-1, Galv. ASTM A153	16	
2f	Nut	15.9mm(5/8")-11UNC, Heavy Hex, ASTM A563 Gr. D1, Galv. ASTM A153	12	
3	Coupling & Special Bolt Assembly, Type B, includes:		1	SB-CBLP
3a	Special Bolt	25.4mm(1")-8UNC, ASTM A449, Galv. ASTM A153/B895	4	
3b	Coupling	25.4mm(1")-8UNC, LP, AMS 6378D, Galv. ASTM A153, Polyester Coat	4	
3c	Shim	25.4mm(1") Horseshoe, 14 Gauge, Galv. Steel Sheet	2	
3d	Shim	25.4mm(1") Horseshoe, 18 Gauge, Galv. Steel Sheet	2	
4	Hinge Assembly, Type B650, includes:		1	SB-HB2
4a	Hinge Plate	Type B650, AISI 4130 Steel, Galv. ASTM A123	4	
5	Hinge Hardware Assembly, Type B, includes:		1	SB-HHB
5a	Bolt	19.0mm(3/4")-10UNC/57.1mm(2-1/4"), Hex Head, ASTM A325, Galv. ASTM A153	8	
5b	LockWasher	19.0mm(3/4"), ANSI B19-21-1, Galv. ASTM A153	8	
5c	Nut	19.0mm(3/4")-10UNC, Heavy Hex, ASTM A563 Gr. D1, Galv. ASTM A153	8	
6	Anchor Assembly, Type B, includes:		1	SBABPK
6a	Anchor	25.4mm(1")-8UNC, 304 S.S. Female, AISI 1045 Rod, AISI 1008 Coil	4	

BRACKET SELECTION TABLE

Select correct Break-Safe bracket number from table, using 'L' value from the longest post. Use figures to the left to determine 'L'.

WIDE FLANGE I-BEAM POST SIZE	BRACKET No. 1		BRACKET No. 2		BRACKET No. 3	
	Min. 'L'	Max. 'L'	Min. 'L'	Max. 'L'	Min. 'L'	Max. 'L'
250mm(10")	4.8m(16')	8.8m(29')	3.3m(11')	4.8m(16')	0	3.3m(11')
310mm(12")	5.5m(18')	8.8m(29')	4.0m(13')	5.5m(18')	0	4.0m(13')
360mm(14")	5.8m(19')	8.8m(29')	4.3m(14')	5.8m(19')	0	4.3m(14')
410mm(16")	6.4m(21')	8.8m(29')	4.6m(15')	6.4m(21')	0	4.6m(15')
460mm(18")	7.0m(23')	8.8m(29')	4.9m(16')	7.0m(23')	0	4.9m(16')
530mm(21")	7.6m(25')	8.8m(29')	5.5m(18')	7.6m(25')	0	5.5m(18')

GENERAL NOTES:

1. Break-Safe meets all requirements of "AASHTO Standard Specifications for Structural Supports for Highway Signs, Luminaires and Traffic Signals."
2. Break-Safe Model B650 is designed to fit 250mm (10") through 530mm (21") Wide Flange I-Beam, and 178mm (7") and 203mm (8") Square Tube signposts.
3. Select proper Bracket Number by referring to Bracket Selection Table.
4. All hardware items are American Standard sizes, galvanized in accordance with ASTM A153 (hot dipped) or ASTM B695 (mechanically applied).
5. Fasteners, except for special bolt and coupling, are installed with lockwashers, and do not have specific torque requirements. Fasteners should be secured as tight as possible with conventional wrenches, unless noted otherwise.
6. Square-up and level individual components; particularly Anchors to minimize the need for shimming between the Couplings and Anchors.
7. No more than two shims shall be placed under any one coupling. No more than three shims underneath any pair of couplings.
8. Refer to other side of page for complete installation instructions.

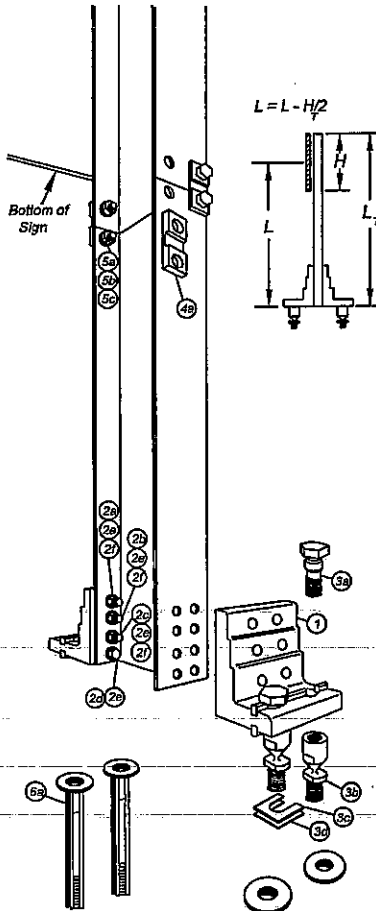

W10 through W21

Break-Safe Model B650
Breakaway Support System for Sign Posts

Scale: Not To Scale	Date: July 2000
Drawing No. BS-B650-1, -2, -3	Sheet: 1 of 2

INSTALLATION INSTRUCTIONS

ANCHOR ASSEMBLY:

Note: Precise positioning of the anchors is critical to proper assembly of the system. It is recommended that actual posts be used to locate the correct position of the anchors.

1. Determine proper Break-Safe Bracket Number from the Bracket Selection Table. All posts within a sign structure shall use the same Bracket Number, determined by the length of the longest post.
2. Fabricate a flat, rigid template with four (4) 25mm (1") diameter holes located to match the specified anchor pattern of the Break-Safe Brackets attached to the signpost. See diagram below.
3. Attach four (4) Transpo Type B Female Anchors to the template using four (4) 25mm (1") diameter bolts. Ensure that each Anchor Washer is snug against the bottom of the template.
4. Lower Anchor Assembly into fresh concrete foundation, and vibrate into position such that the tops of the Anchor Washers are flush with the finished top surface of the foundation. Support the template such that all Anchors are level and in their proper locations.
5. Allow concrete to cure, and then remove the bolts and template from the top of the foundation.

HINGE ASSEMBLY:

1. Butt upper and lower post sections together on a flat surface.
2. Drill eight (8) 20.6mm (13/16") holes in the flanges of the post sections as shown.
3. Place Hinge Plates on outer surface of the post flanges and secure with bolts, lock washers, and nuts. Ensure that upper and lower post sections are in alignment, and then tighten all nuts 1/2 turn beyond snug.

BRACKET ASSEMBLY:

1. Drill sixteen (16) 17.5mm (11/16") diameter holes in the flanges of the lower post section as shown.
2. Place Brackets squarely on outer surface of the post flanges, and secure with bolts, lock washers, nuts, and cap screws. Then, tighten all 1/2 turn beyond snug.

COUPLING ASSEMBLY:

1. Thread four (4) Break-Safe Couplings into Anchors. Do not tighten.
2. Suspend post assembly over foundation, insert Special Bolts through holes in the Brackets, and thread them snug into the Couplings.
3. If post is not plumb, insert Shims (14g and/or 10g) between the Couplings and Anchors, where needed.
4. Use lower wrench flats to tighten Couplings into Anchors as tight as possible using a conventional wrench. Do not use a pipe wrench. Couplings must be seated squarely.
5. Tighten Special Bolts while holding Couplings by the upper wrench flats with an additional wrench to prevent an induced torque stress across the necked portion of the Coupling. All Special Bolts shall also be tightened as tight as possible using conventional wrenches.

SIGN PANEL ASSEMBLY:

1. After all signposts are secured in place, attach sign panel assembly to posts in accordance with the sign manufacturer's recommendations.

PLAN VIEW OF TYPICAL FOUNDATION

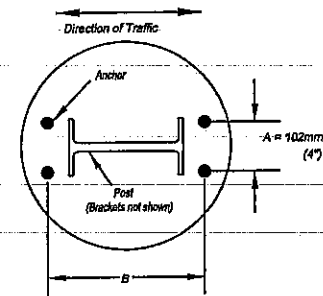

- B (Bracket No. 1) = Depth of Post + 202mm (7-15/16")
- B (Bracket No. 2) = Depth of Post + 205mm (8-1/16")
- B (Bracket No. 3) = Depth of Post + 207mm (8-1/8")

Patent Nos. 4,520,706 and 5,690,645

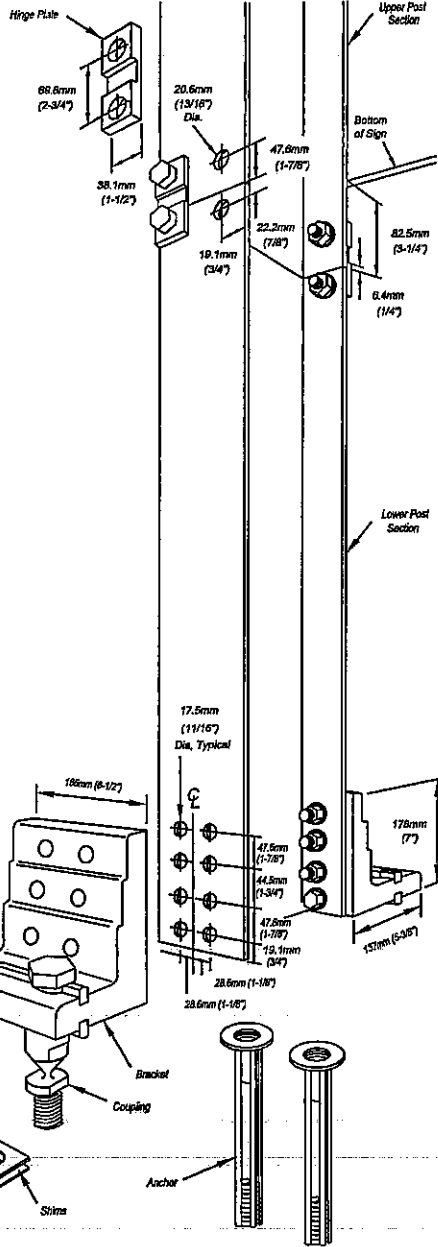

W10 through W21

Break-Safe Model B650
Breakaway Support System for Sign Posts

Scale: Not To Scale	Date: October 2004
Drawing No. BS-B650-1, -2, -3	Sheet 2 of 2

GENERAL NOTES

Posts shall be anchored by casting sleeves with post-tenon slab post connections later using type one. From lightning protection, the length between the post and the foundation shall be 20'-0" minimum. The sleeves shall be located at the top and end of the post. The sleeves shall be located at the top and end of the post. The sleeves shall be located at the top and end of the post.

One foundation reaches 0.7 cubic yards of concrete and 46 pounds of reinforcement bars and spiral hoops.

100#s. 80 mesh with 300' cast factor, normal to slip.

DESIGN STRESSES

Shrinkage stress - 20,000 psi

Temperature stress - 1,000 psi

Creep stress - 1,000 psi

Flexing and pressure - 2,000 psi

After fabrication, the post, from plate, base plate and upper 2' of the slab post shall be hot-dip galvanized. The post shall be hot-dip galvanized in accordance with AASHTO M252.

For Sections A-A and B-B, see Base Steel BAT-A-2.

CONSTRUCTION

Acceptance inspection or testing

shall be made in accordance with the

specifications of the contract documents

and the Standard Specifications for Highway

Construction, Section 201, Part 1, and the

Standard Specifications for Highway

Construction, Section 201, Part 1, and the

Standard Specifications for Highway

Construction, Section 201, Part 1, and the

Standard Specifications for Highway

Construction, Section 201, Part 1, and the

Standard Specifications for Highway

Construction, Section 201, Part 1, and the

Standard Specifications for Highway

Construction, Section 201, Part 1, and the

Standard Specifications for Highway

Construction, Section 201, Part 1, and the

Standard Specifications for Highway

Construction, Section 201, Part 1, and the

Standard Specifications for Highway

Construction, Section 201, Part 1, and the

Standard Specifications for Highway

Construction, Section 201, Part 1, and the

Standard Specifications for Highway

Construction, Section 201, Part 1, and the

Standard Specifications for Highway

Construction, Section 201, Part 1, and the

Standard Specifications for Highway

Construction, Section 201, Part 1, and the

Standard Specifications for Highway

Construction, Section 201, Part 1, and the

Standard Specifications for Highway

Construction, Section 201, Part 1, and the

Standard Specifications for Highway

Construction, Section 201, Part 1, and the

Standard Specifications for Highway

Construction, Section 201, Part 1, and the

Standard Specifications for Highway

Construction, Section 201, Part 1, and the

Standard Specifications for Highway

Construction, Section 201, Part 1, and the

Standard Specifications for Highway

Construction, Section 201, Part 1, and the

Standard Specifications for Highway

Construction, Section 201, Part 1, and the

Standard Specifications for Highway

Construction, Section 201, Part 1, and the

Standard Specifications for Highway

Construction, Section 201, Part 1, and the

Standard Specifications for Highway

Construction, Section 201, Part 1, and the

Standard Specifications for Highway

Construction, Section 201, Part 1, and the

Standard Specifications for Highway

Construction, Section 201, Part 1, and the

Standard Specifications for Highway

Construction, Section 201, Part 1, and the

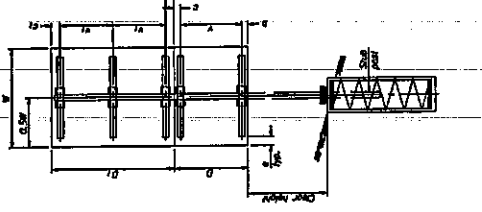
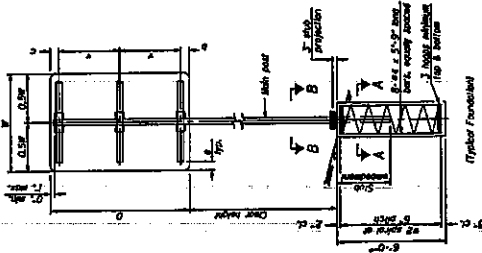
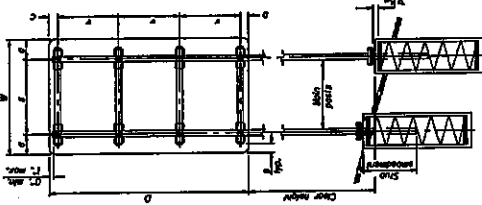
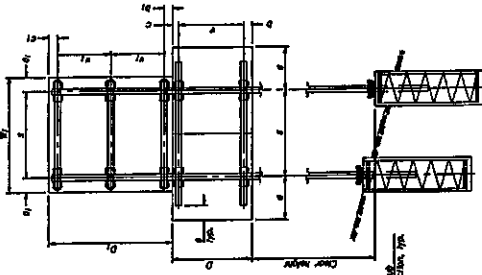

DUAL POST ASSEMBLY EXAMPLES

SINGLE POST ASSEMBLY EXAMPLES

Discussions concerning required for posting sign conditions shall be approved by the Engineer.

a or 01 = 6" min. to 2'-0" max. Approximately 0.25% or 0.25%
 b or 02 = 3" min. to 4" max.
 c or 03 = 2" min. to 3" max.
 d or 04 = 1" min. to 2" max.
 e or 05 = 0.5" min. to 1" max.
 f or 06 = 0.25" min. to 0.5" max.

MAIN POST STEEL TUBING	WEIGHT PER FOOT (POUNDS)	SUB POST TABLE		MAIN POST TABLE				
		Sub Post Embedment (feet)	Sub Post Projection (feet)	Sub Post	Bar Size	A	B	C
2" x 2" x 1/4"	7.0	2'-0"	2'-3"	2'-3"	2'-3"	2'-3"	2'-3"	2'-3"
3" x 3" x 1/4"	10.3	2'-0"	2'-3"	2'-3"	2'-3"	2'-3"	2'-3"	2'-3"
4" x 4" x 1/4"	16.3	2'-0"	2'-3"	2'-3"	2'-3"	2'-3"	2'-3"	2'-3"
5" x 5" x 1/4"	22.3	2'-0"	2'-3"	2'-3"	2'-3"	2'-3"	2'-3"	2'-3"
6" x 6" x 1/4"	28.3	2'-0"	2'-3"	2'-3"	2'-3"	2'-3"	2'-3"	2'-3"
7" x 7" x 1/4"	34.3	2'-0"	2'-3"	2'-3"	2'-3"	2'-3"	2'-3"	2'-3"
8" x 8" x 1/4"	40.3	2'-0"	2'-3"	2'-3"	2'-3"	2'-3"	2'-3"	2'-3"
9" x 9" x 1/4"	46.3	2'-0"	2'-3"	2'-3"	2'-3"	2'-3"	2'-3"	2'-3"
10" x 10" x 1/4"	52.3	2'-0"	2'-3"	2'-3"	2'-3"	2'-3"	2'-3"	2'-3"
12" x 12" x 1/4"	64.3	2'-0"	2'-3"	2'-3"	2'-3"	2'-3"	2'-3"	2'-3"
14" x 14" x 1/4"	76.3	2'-0"	2'-3"	2'-3"	2'-3"	2'-3"	2'-3"	2'-3"
16" x 16" x 1/4"	88.3	2'-0"	2'-3"	2'-3"	2'-3"	2'-3"	2'-3"	2'-3"
18" x 18" x 1/4"	100.3	2'-0"	2'-3"	2'-3"	2'-3"	2'-3"	2'-3"	2'-3"
20" x 20" x 1/4"	112.3	2'-0"	2'-3"	2'-3"	2'-3"	2'-3"	2'-3"	2'-3"

STATE OF ILLINOIS
 DEPARTMENT OF TRANSPORTATION

PROJECT: STWDE FRWY SIGN MAINT 2011-44
 SHEET: 18 OF 51
 CONTRACT NO.: 46171

DATE: 1-20-11

BY: [Signature]

FOR: [Signature]

TYPICAL LOGO SIGNING

Sign Layout

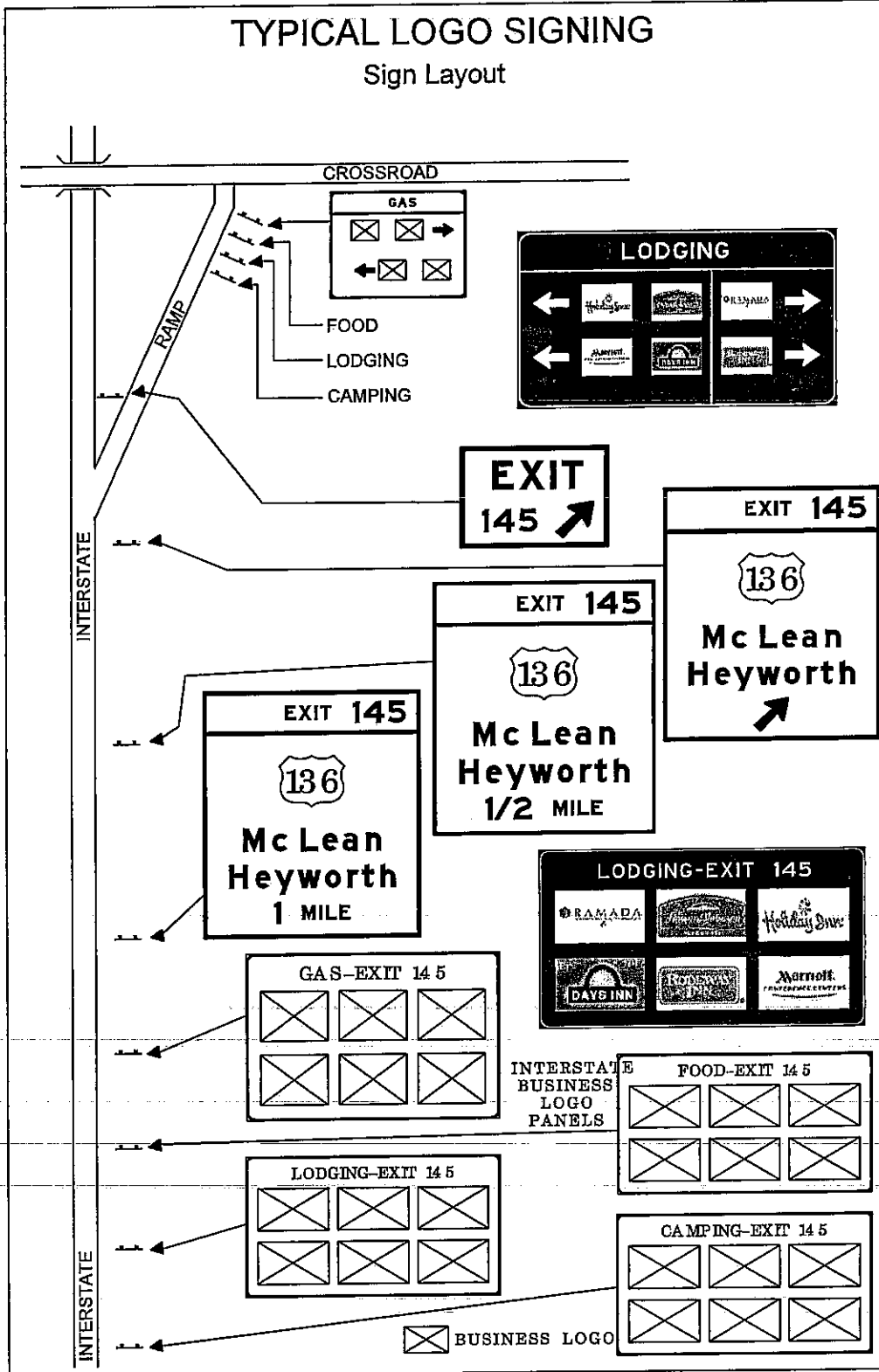

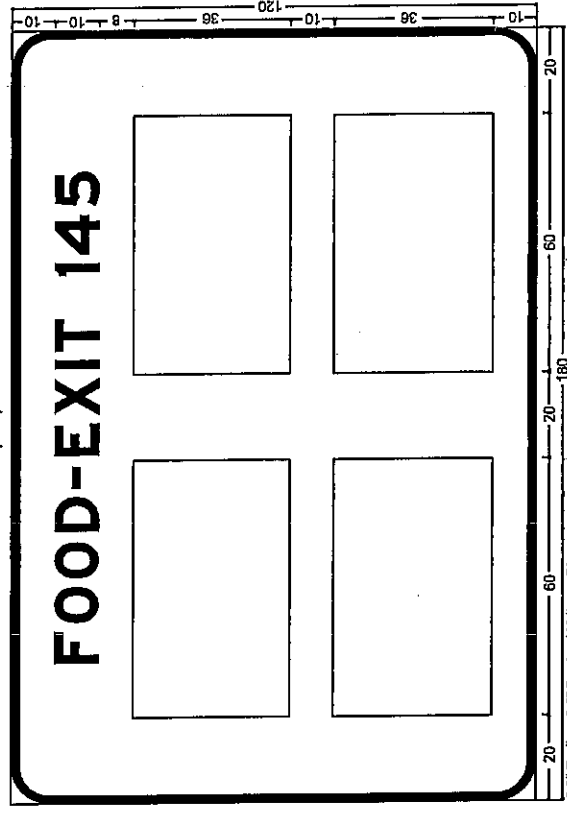
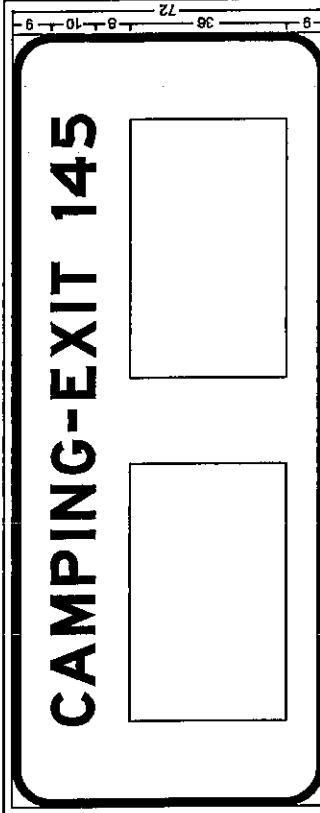
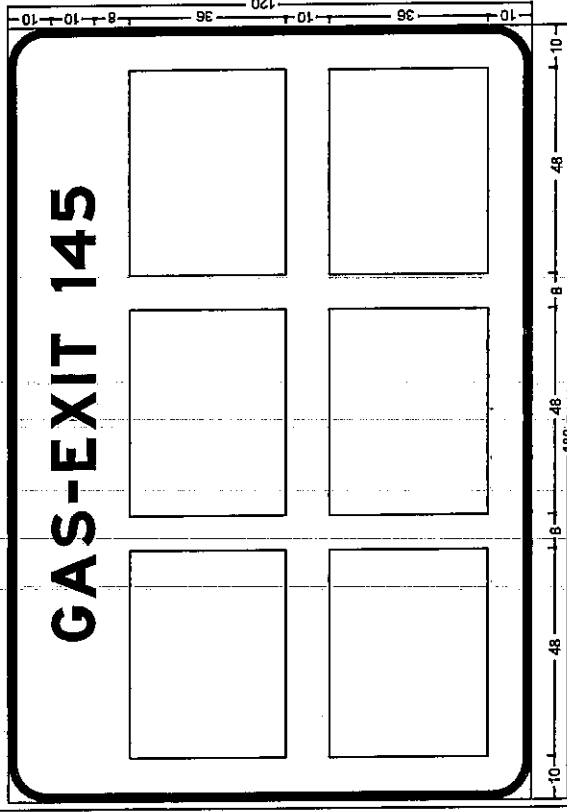
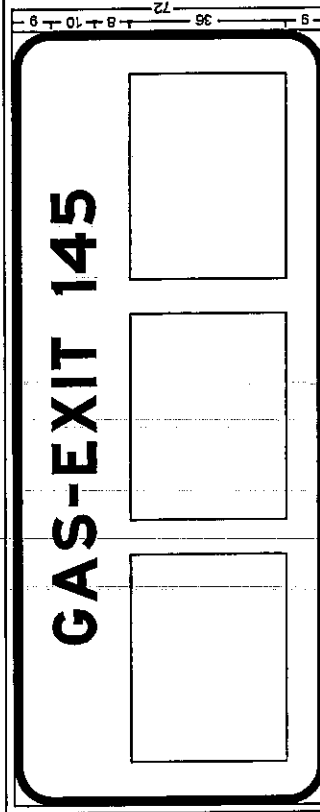

LOGO SERVICE SIGN DETAILS

MAINLINE SIGNS

Various Routes
 STWDE FRWY SIGN MAINT 2011-44
 Various Counties
 Sheet 21 of 51
 Contract Number 46171

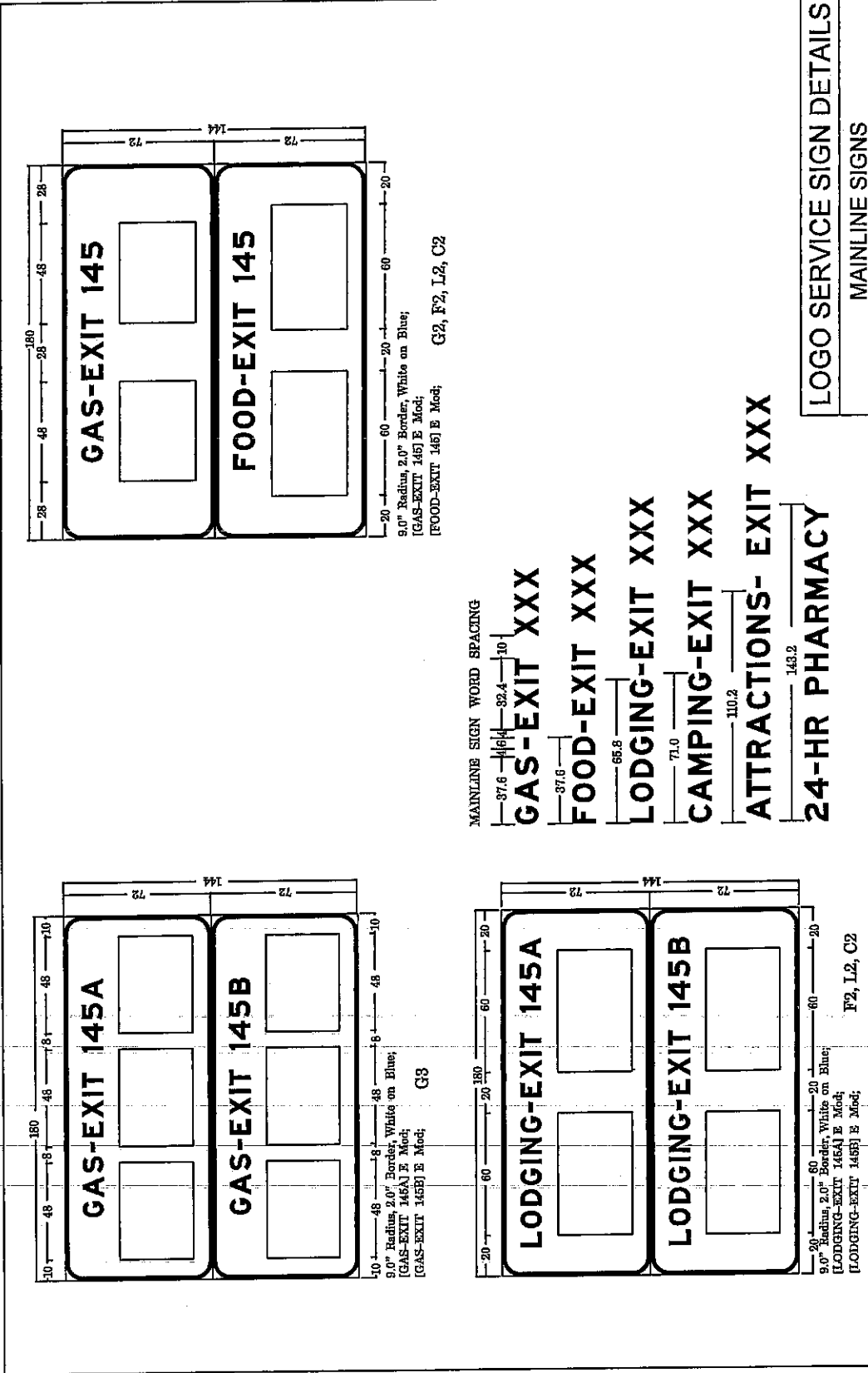

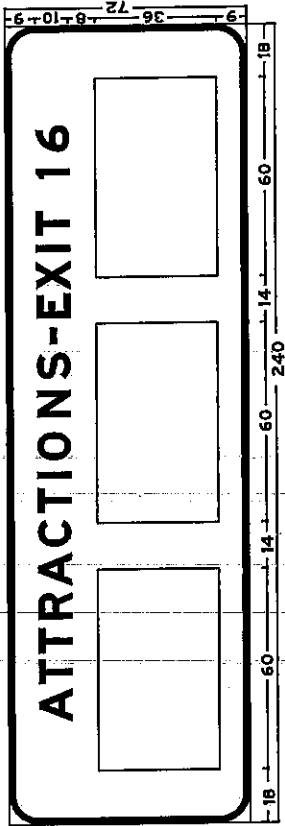

9.0" Radius, 2.0" Border, White on Blue;

A3, C3, F3, I3, P3

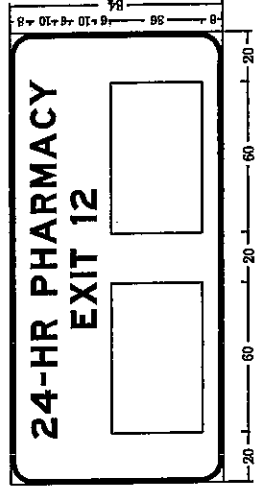

9.0" Radius, 2.0" Border, White on Blue;

[24-HR PHARMACY] E Mod; [EXIT 12] E Mod;

P2

GENERAL NOTES - MAINLINE SIGNS

1. All legend 10" E modified.
2. All borders 2" wide.
3. All corners 9" radius.
4. Background blue / legend and border white.
5. Fabricate all 144" high signs as two separate 72" high panels.
6. All dimensions are shown in inches.

MAINLINE SERVICE PLATES

(Plates furnished by others)

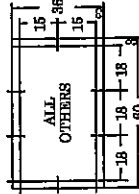
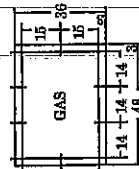

LOGO SERVICE SIGN DETAILS

MAINLINE SIGNS

Various Routes
 STWDE FRWY SIGN MAINT 2011-44
 Various Counties
 Sheet 23 of 51
 Contract Number 46171

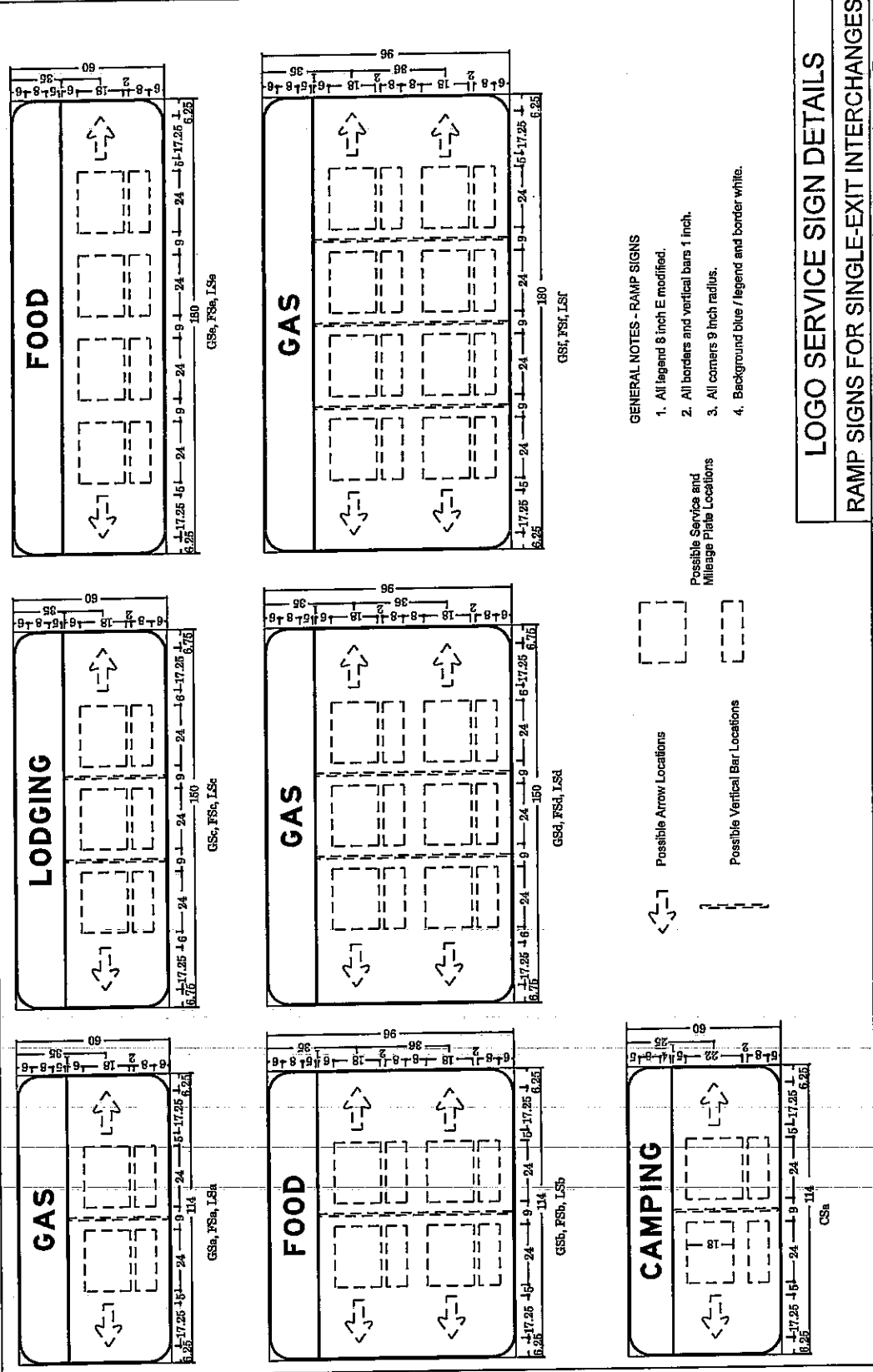

LOGO SERVICE SIGN DETAILS

RAMP SIGNS FOR SINGLE-EXIT INTERCHANGES

Various Routes
 STWDE FRWY SIGN MAINT 2011-44
 Various Counties
 Sheet 24 of 51
 Contract Number 46171

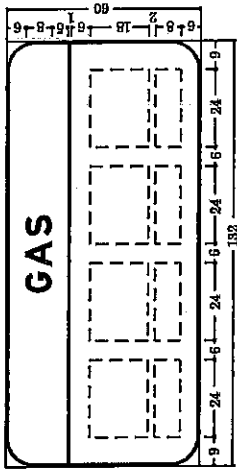

GDa, FDa, LDa

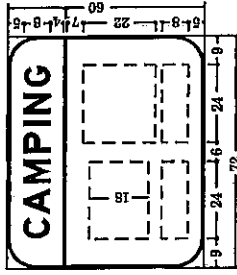

CDa

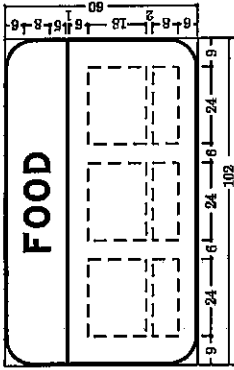

GDc, FDc, LDc

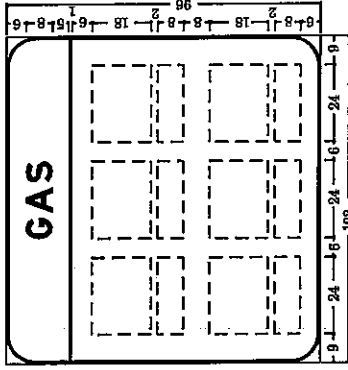

GDd, FDd, LDd

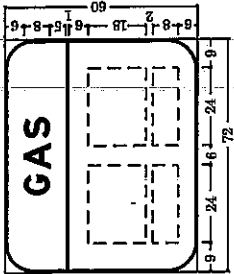

GDa, FDa, LDa

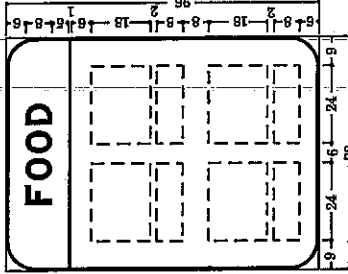

GDb, FDb, LDb

RAMP SERVICE PLATES
(Plates furnished by others)

GAS, FOOD
LODGING &
CAMPING

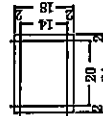

CAMPING
OPEN
SEASONALLY

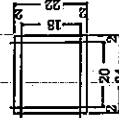

MILEAGE
PLATE



RAMP
ARROW
SIZE



22.9
GAS

30.1
FOOD

52.5
LODGING

56.8
CAMPING



Possible Arrow Locations



Possible Vertical Bar Locations



Possible Service and
Mileage Plate Locations

GENERAL NOTES - RAMP SIGNS

1. All legend 8 Inch E modified.
2. All borders and vertical bars 1 inch.
3. All corners 9 inch radius.
4. Background blue / legend and border white.

LOGO SERVICE SIGN DETAILS

MAINLINE SIGNS

Various Routes
STWDE FRWY SIGN MAINT 2011-44
Various Counties
Sheet 25 of 51
Contract Number 46171

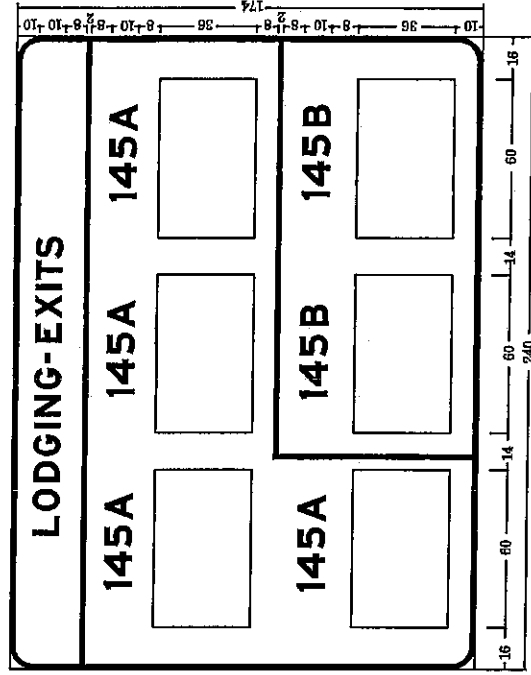
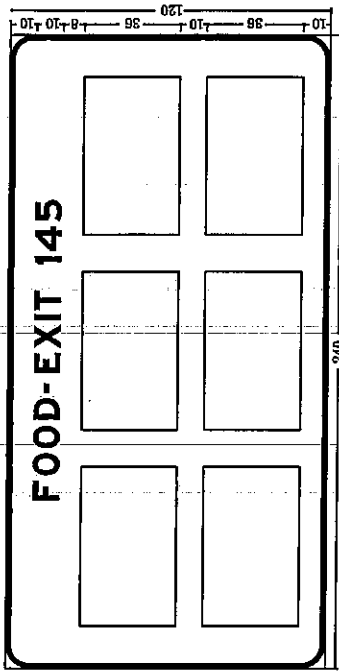

GENERAL NOTES:

1. All legend 10 inch E modified.
2. All borders 2 inches wide.
3. All corners 9 inch radius.
4. Background blue / legend and border white.
5. All dimensions are shown in inches.

LOGO SERVICE SIGN DETAILS

**MAINLINE SIGNS WITH SIX LOGOS
(FOOD, LODGING, OR CAMPING)**

Various Routes
STWDE FRWY SIGN MAINT 2011-44
 Various Counties
 Sheet 26 of 51
 Contract Number 46171

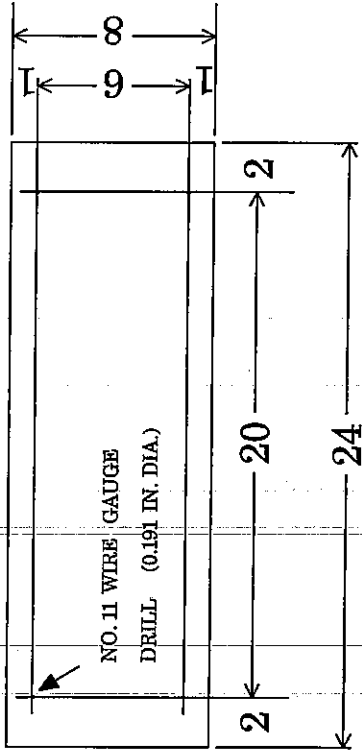

MILEAGE PLATE HOLE DETAIL

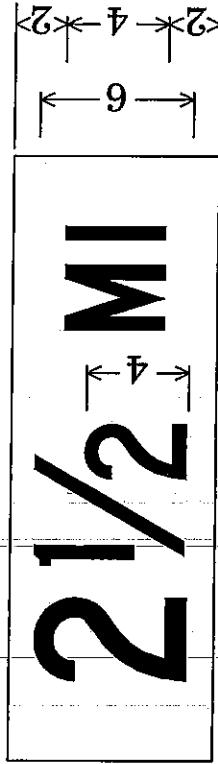

MILEAGE PLATE LEGEND DETAIL

GENERAL NOTES

1. All legend C Series.
2. All legend to be centered.
3. All dimensions to be in inches.
4. White legend and blue background.

LOGO SERVICE SIGN DETAILS

MILEAGE PLATE

Various Routes
 STWDE FRWY SIGN MAINT 2011-44
 Various Counties
 Sheet 27 of 51
 Contract Number 46171



G5, F5, L5, C5
MAINLINE SIGN



G5g, F5g, L5g, C5g



G5h, F5h, L5h, C5h



G5i, F5i, L5i, C5i

RAMP SIGNS

LOGO SERVICE SIGN DETAILS
SUPPLEMENTAL SERVICE SIGNS

Various Routes
STWDE FRWY SIGN MAINT 2011-44
 Various Counties
 Sheet 28 of 51
 Contract Number 46171

- NOTES:**
1. To be placed beneath Logo Service Signs where indicated.
 2. Some general notes and legend items apply here as to other mainline and ramp Logo Service Signs.

MEMORIAL PLAQUE DETAIL

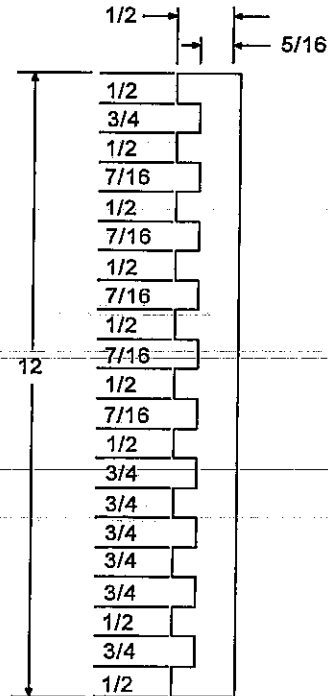
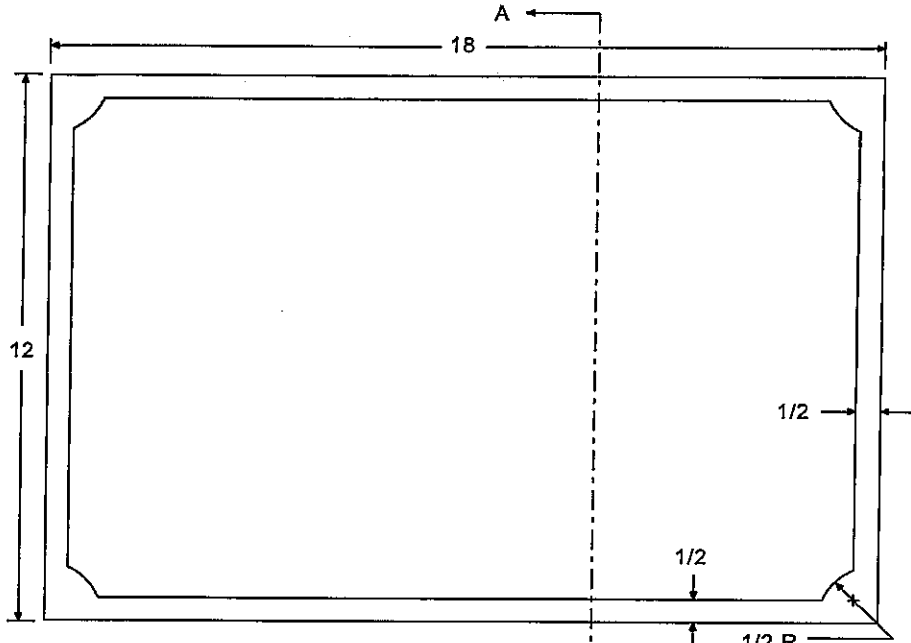

- Notes:
1. All dimensions are in inches.
 2. Material to be best quality brass or bronze.
 3. Border and lettering raised 1/8 inch ribbon letters.
 4. Top surface polished with brown background.
 5. For fastening in concrete, use six (6) lugs at least 3-inches long cast on the back of the plaque. Drill concrete and place lugs in epoxy/grout mix.
 6. For fastening on steel, bolt four (4) 3/8-inch by 1-inch stainless steel or brass cap screws. Screws may be self-tapping or steel may be drilled and tapped in the field.

View A-A

TYPICAL MONUMENT

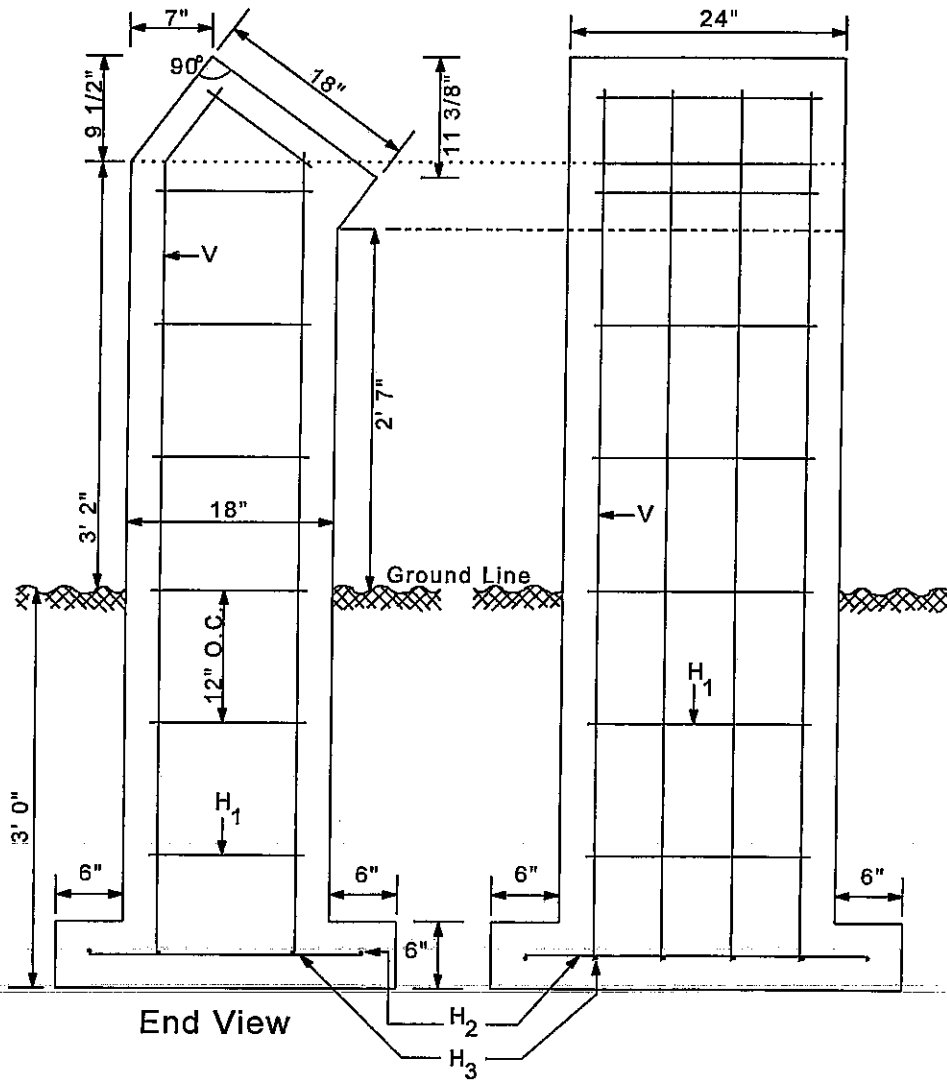

Note:
 Use Number 3 rebar.
 Monument may be cast-in-place
 or prefabricated.
 Backfill with existing material
 thoroughly tamped in 12-inch lifts.

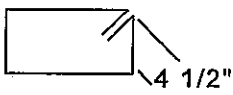
Bar	Size	Type
V	#3	—
H ₁	#3	
H ₂	#3	—
H ₃	#3	—

REST AREA SIGNS

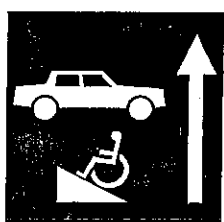

(A)
48" X 48"
White on Brown
Arrow on left
of symbols
where noted



(E)
48" X 48"
Std. 36" X 36"
R5-1
or
36" X 36"
overall
with Std 36" X 36"
R5-1 where noted



(B)
48" X 48"
White on Brown



(F)
12" X 24"
Std. R7-8/
Std. R7-1101
combined

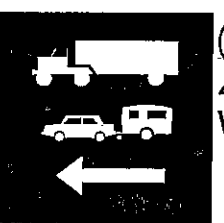

(C)
48" X 48"
White on Brown

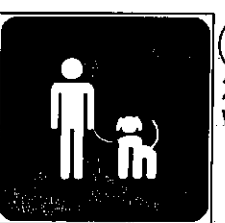

(G)
24" X 24"
White on Brown

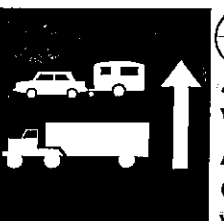

(D)
48" X 48"
White on Brown
Arrow on left
of symbols
where noted

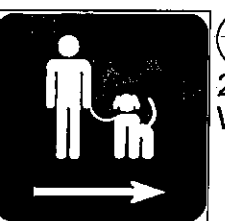

(H)
24" X 24"
White on Brown

REST AREA SIGNS



I
24" X 24"
White on Brown



M
36" X 36"
White on Brown



J
24" X 24"
White on Brown



N
36" X 24"
White on
Brown



K
12" X 18"
White on Brown



O
24" X 18"
White on
Brown



L
CLICK IT
OR
TICKET

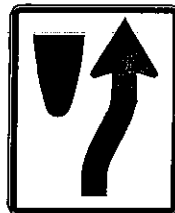

P
24" X 30"
Std. R4-7

REST AREA SIGNS



Q
36" X 36"
Std. 30" X 30"
R1-1
← Brown



U
18" X 24"
Std. R6-2
Arrow direction
as noted



R
36" X 24"
White on
brown

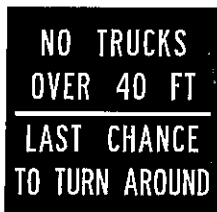

V
48" X 48"
White on
brown



S
18" X 24"
Std. R2-1
Speed as
noted



W
36" X 36"
with 24" X 24"
black/yellow
warning sign
← Brown



T
36" X 36"
Std. 30" R1-2
← Brown



X
36" X 24"
White on
brown

REST AREA SIGNS



Y
36" X 36"
with Std.
24" X 24"
W6-1
← Brown



CC
24" X 24"
Std/RM-160
Modified
White on brown



Z
12" X 18"
White on
brown.
Logo: white
on blue



DD
36" X 24"
White on brown



AA
← Brown
Top 36" X 36"
with 24" X 24" W1-1
Speed 36" X 18"
Black on yellow.
Speed and arrow
direction as noted.



EE
24" X 36"
Std. 18" shield
White on brown
Route as noted.



BB
48" X 36"
White on Brown
Std. 18" shield
(1 sign north and
1 sign south)
Route and
direction as noted.



FF
36" X 36"
Std. 24" X 24"
W12-1
Brown background

REST AREA SIGNS



GG
12" X 12"
Std. R8-3



KK
18" X 30"
White on brown

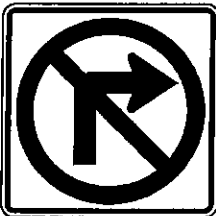

HH
24" X 24"
Std. R3-1
Direction as noted

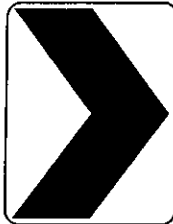

LL
18" X 24"
Std. W1-8

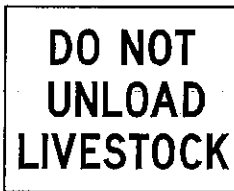

II
30" X 24"
Black on white



MM
12" X 18"
White on brown.
Logo: White on blue



JJ
18" X 36"
Upper: White on red
Lower: Black on white

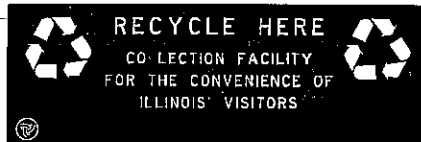

NN
72" X 24"
White on Brown

REST AREA SIGNS

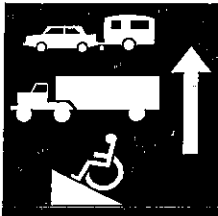

OO

48" X 48"
White on Brown
Arrow on left
of symbols
where noted

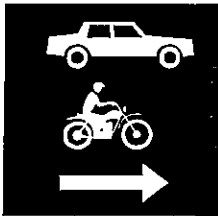

PP

48" X 48"
White on Brown



QQ

48" X 48"
Std. W11-2
Brown background



RR

12" X 18"
White on Brown

NOTES

- All posts and frames shall be manufactured from heavy duty 6063 alloy aluminum extrusions. Posts shall be temper T6 and frames temper T5.
- All extrusions shall be produced to Aluminum Association standards and ASTM B221.
- All hardware shall be stainless steel. All fasteners shall be temper resistant.
- Frames and posts shall be finished in dark bronze meeting the approval on the Engineer. Color samples shall be furnished prior to fabrication. The finish is to be acrylic polyurethane, electrostatically applied to pretreated and primed surfaces and oven baked.

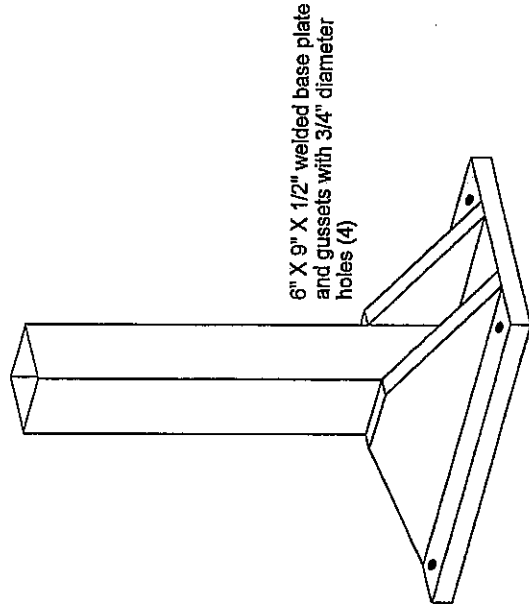
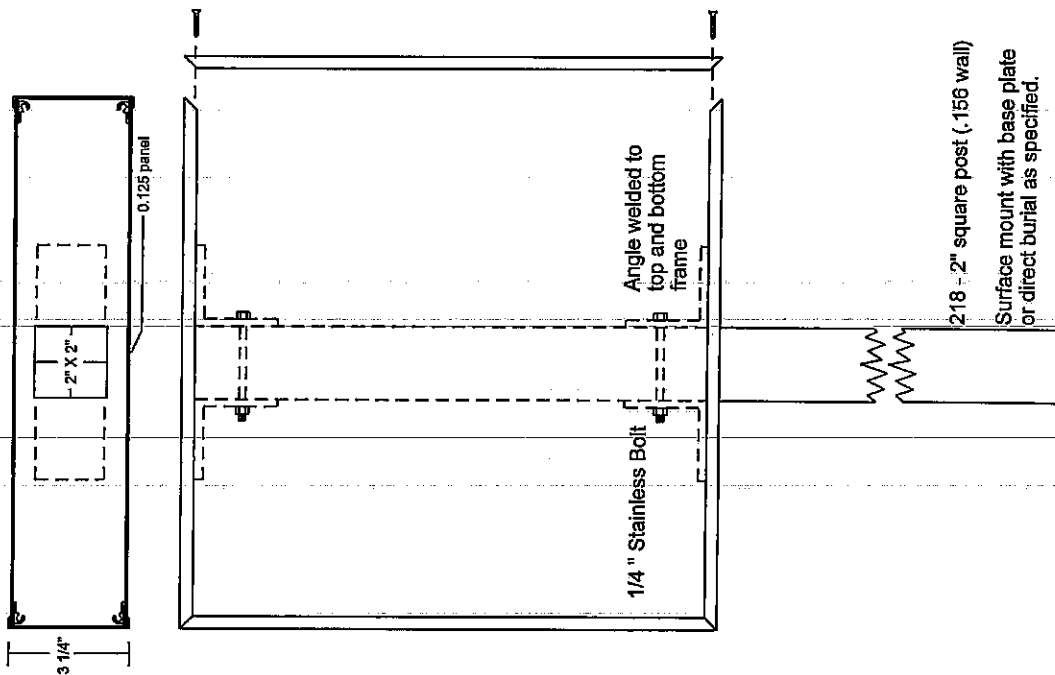

Anchor system to meet the approval of the Engineer.

SINGLE POST INSTALLATIONS

NOTES

All posts and frames shall be manufactured from heavy duty 6063 alloy aluminum extrusions. Posts shall be temper T6 and frames temper T5.
 All extrusions shall be produced to Aluminum Association standards and ASTM B221.
 All hardware shall be stainless steel. All fasteners shall be tamper resistant.
 Frames and posts shall be finished in dark bronze meeting the approval on the Engineer. Color samples shall be furnished prior to fabrication. The finish is to be acrylic polyurethane, electrostatically applied to pretreated and primed surfaces and oven baked.

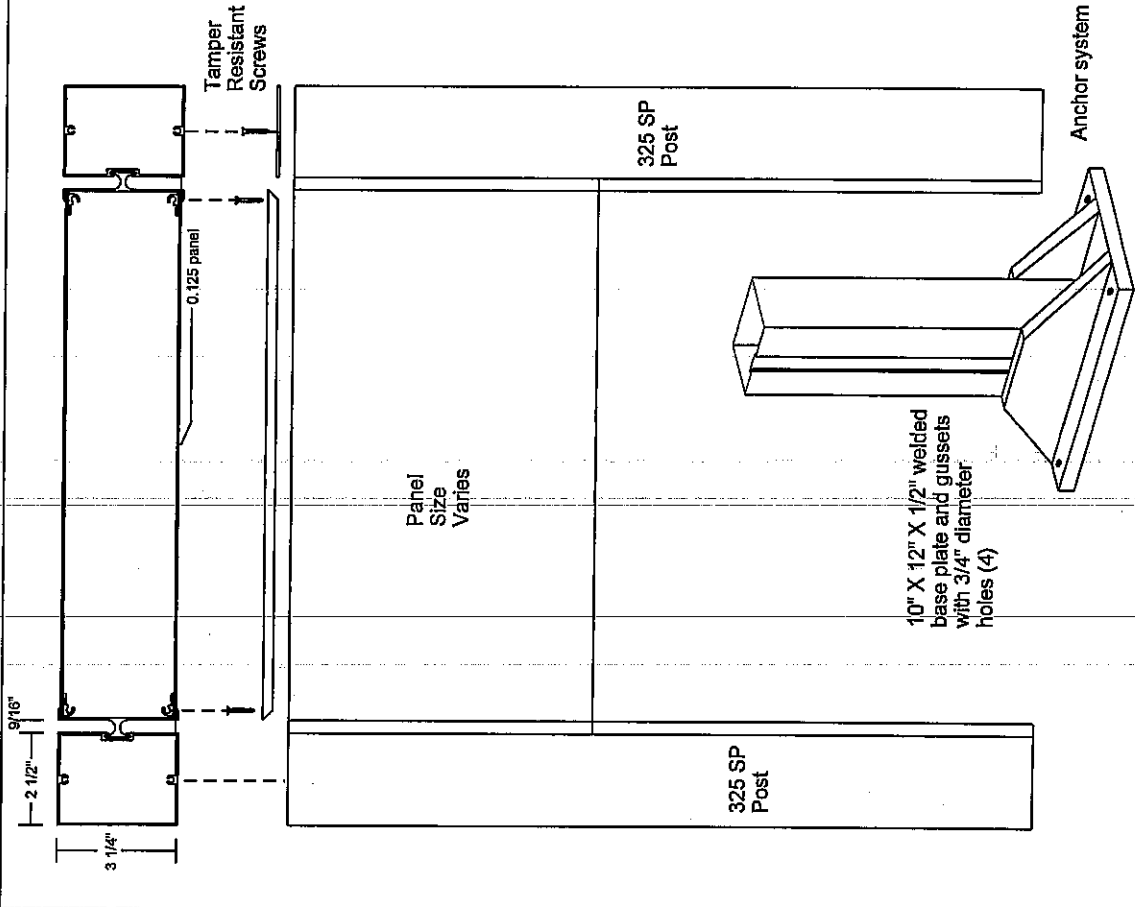

DOUBLE POST INSTALLATIONS

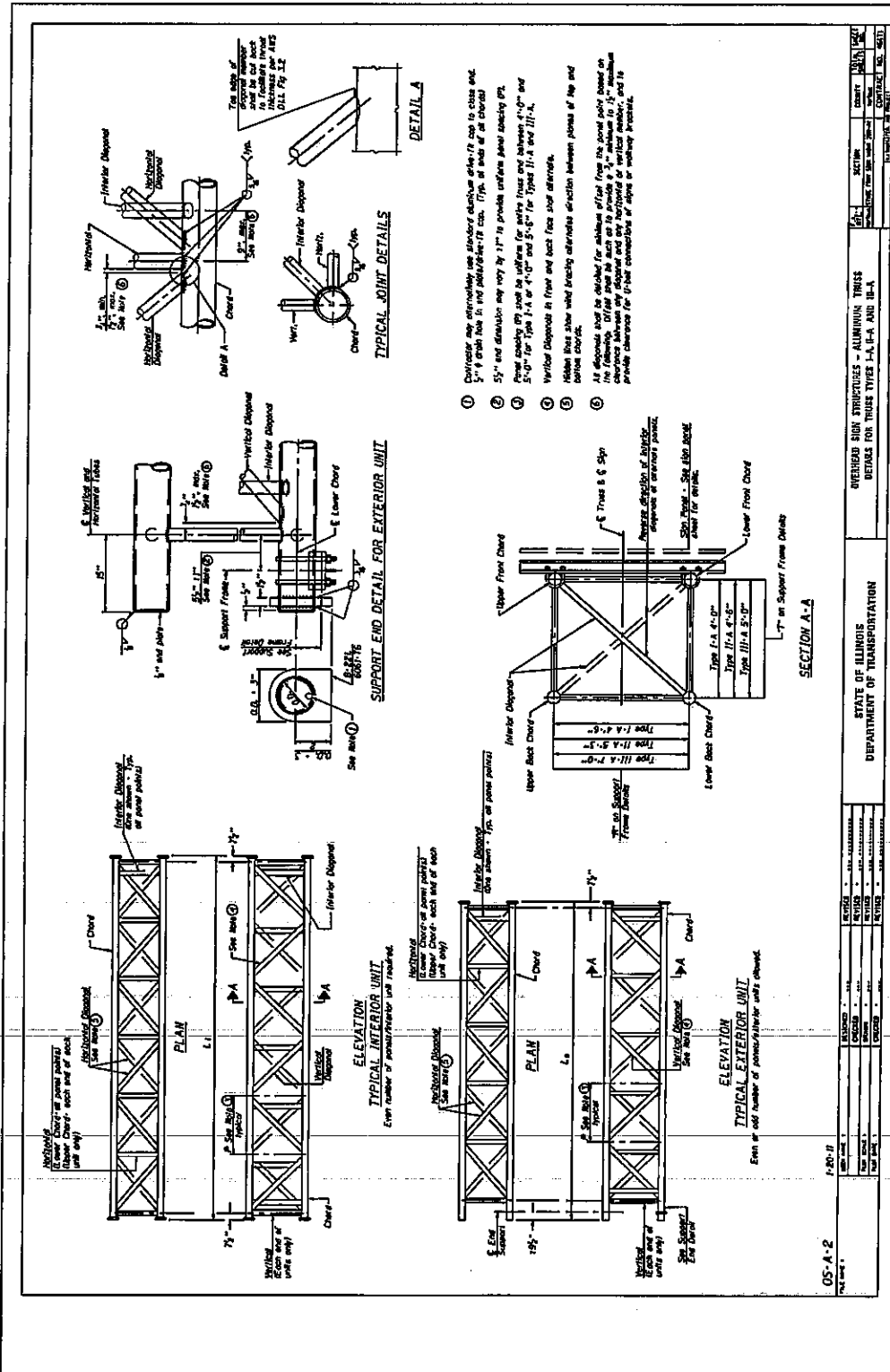

TRUSS UNIT TABLE

Structure Number	Section	Design Type	Erection Unit (E)		Interior Unit		Upper & Lower Chord		Vertical, Horizontal, and Interior Diagonal		Camber of Section		Splicing Flange	
			No. Panels per Unit	Area (sq. ft.)	No. Panels per Unit	Area (sq. ft.)	G.O.	Wt.	G.O.	Wt.	Wt.	Wt.	Wt.	Wt.

SECTION B-B

15"
5"
15"
See Table
See Table

Top chord shall be attached to steel truss with the truss shop connections shown. Truss unit shall be a complete assembly. Surfaces shall be shop blasted and contact surfaces shall be primed and coated with a protective coating. Sufficient priming shall be applied to all surfaces to be coated. Surfaces shall be coated after assembly. All connections shall be made after assembly. All connections shall be made after assembly. All connections shall be made after assembly.

ISOMETRIC VIEW
TYPICAL TRUSS UNIT
ASTM A513 Type 6061 Temp. T6

Note: shall be attached to truss with the truss shop connections shown. Truss unit shall be a complete assembly. Surfaces shall be shop blasted and contact surfaces shall be primed and coated with a protective coating. Sufficient priming shall be applied to all surfaces to be coated. Surfaces shall be coated after assembly. All connections shall be made after assembly. All connections shall be made after assembly.

CAMBER DIAGRAM
Camber curve shown is theoretical. Actual camber attained by shop changes of angles between units.

CAMBER ATTAINMENT EXAMPLES:

- 2 units
- 3 units
- 4 units

Camber shown is for fabrication only, measured with truss fully supported. (In-Shop condition)

VERTICAL AND SPlicing FLANGES DETAILS

D.O.S. NAME
1/2" Spacing from
for diameter.

TRUSS TYPES: I.A., II.A., & III.A.

D.O.S. NAME
1/4" Spacing from
for diameter.

ASTM A513 Type 6061 Temp. T6

SPlicing FLANGES

TRUSS TYPES: I.A., II.A., & III.A.

STATE OF ILLINOIS
DEPARTMENT OF TRANSPORTATION

OVERHEAD SIGN STRUCTURES - ALUMINUM TRUSS DETAILS
FOR TRUSS TYPES I.A., II.A. AND III.A.

OS4-A-2

DESIGNED BY	CHECKED BY	DATE
DRAWN BY	APPROVED BY	DATE
CALCULATED BY	REVISIONS	DATE
QUANTITY	BY	DATE
SECTION	NO.	DATE
CONTRACT NO.	DATE	DATE
NO. SHEETS	DATE	DATE
NO. SHEETS	DATE	DATE

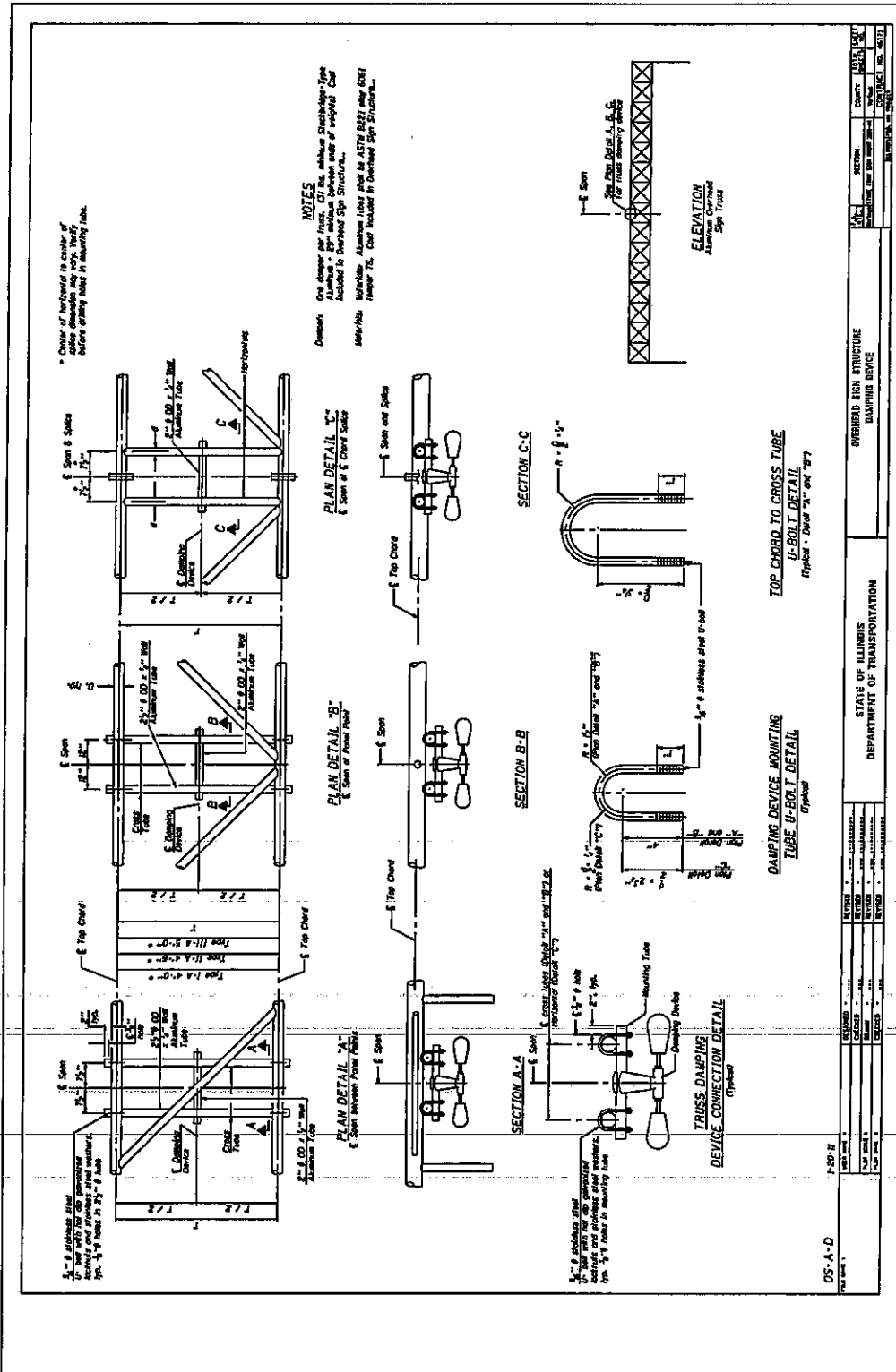

OS-A-D	7-201-R	DESIGNED	BY: [REDACTED]	STATE OF ILLINOIS	STEEL BRN STRUCTURE
		CHECKED	BY: [REDACTED]	DEPARTMENT OF TRANSPORTATION	DAMPING DEVICE
		DATE	08/11/11		
		SECTION	SECTION 05100		
		PROJECT	STWDE FRWY SIGN MAINT 2011-44		
		COUNTY	DEKALB		
		CONTRACT NO.	46171		

TYPICAL END SUPPORT DETAIL

Support Design Loads See Sheet OS-A-1 for design loads. All load combinations checked include deadload plus 0.75 wind or snow, 0.75 ice, or 0.75 flood. Wind is based on 33 mph gust speed. All loads are based on a 50 year return period.

1. Minimum ground surface elevation shall be based on a 50 year return period. See Sheet OS-A-1.

2. Handhole covers shall be installed on underside of each end of truss at each support. Covers shall be provided in year of job column. All wet roads shall be either wet or drained, etc.

3. Steel plates, angles, corner steel, handhole covers, etc. shall be provided in year of job column. See Sheet OS-A-1.

4. See General Notes for fabrications.

5. Dimensions shown are based on connection criteria in the design of the truss. Dimensions for other components shall be determined separately or indicated as appropriate.

6. 1" based on 15'-0" or actual sign height, whichever is greater.

Station	Support Left	Support Right	Total Truss Length	Span

10" 4 PIPE TRUSS SUPPORT FRAME

1. All dimensions are in feet and inches. All dimensions are based on the design of the truss. Dimensions for other components shall be determined separately or indicated as appropriate.

2. 10" 4 pipe truss shall be used on all spans. This is approved by Engineer and shall not require R022. All or all Direction criteria of Contractor's approval.

Dimensions									
Truss Type	R	S	T	U	V	W	X	Y	Z
T/A	4'-8"	3'-3"	4'-0"	5'-6"	6'-4"	6"	6'-3"	8'-3"	8'-3"
T/B	5'-3"	6'-3"	4'-6"	6'-7"	6'-11"	6'-3"	6'-3"	8'-3"	8'-3"

For Foundation Details, see Sheet OS-F-3. Detail of Foundation shall be based on the design of the truss.

Dimensions			
Section	Width	Height	Length
SECTION A-A	4'-8"	3'-3"	4'-0"
SECTION B-B	5'-3"	6'-3"	4'-6"
SECTION C-C	4'-6"	6'-7"	6'-11"
SECTION D-D	6'-3"	6'-3"	8'-3"

OS-A-5
10-20-11

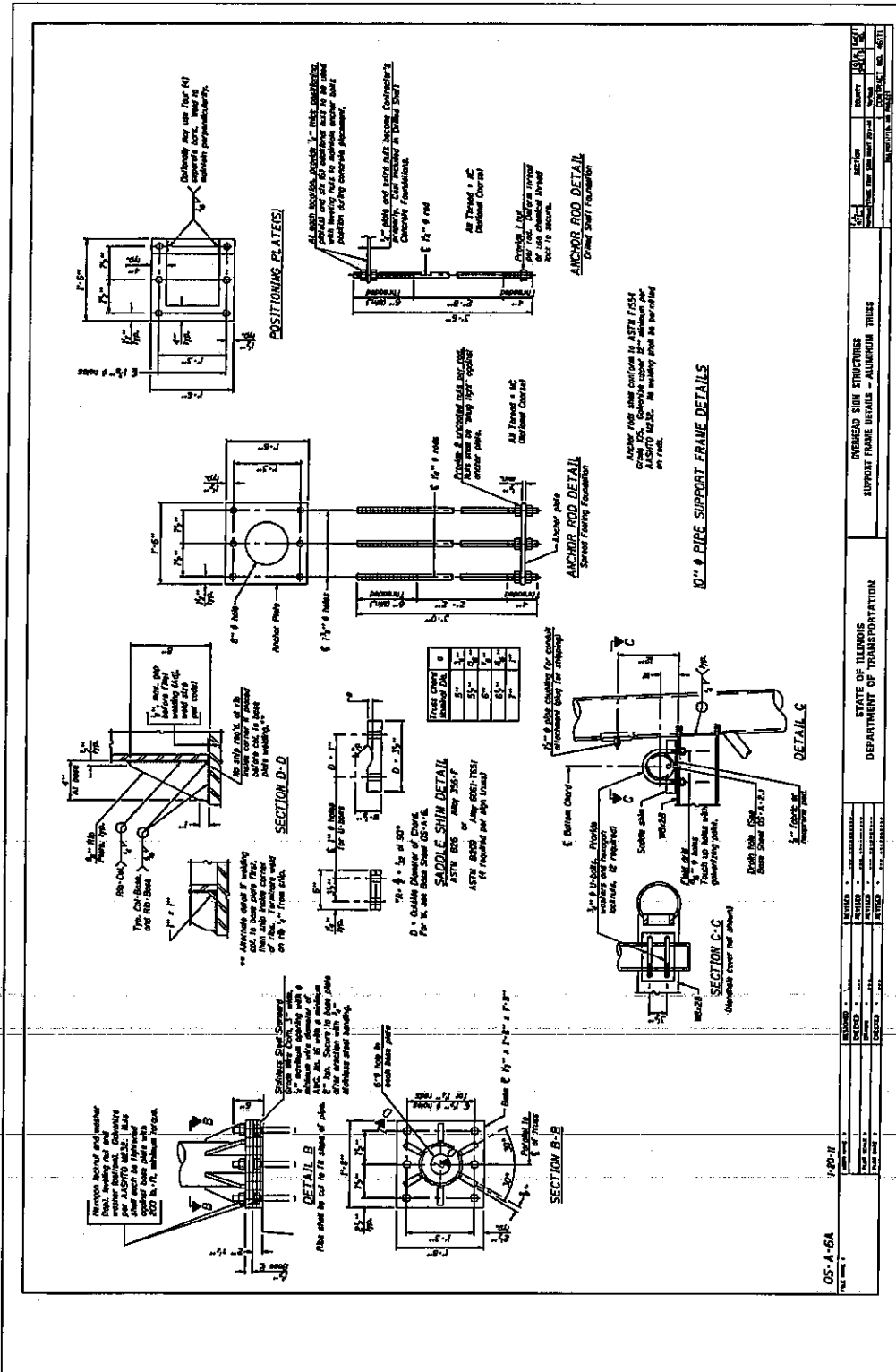

TYPICAL END SUPPORT DETAIL

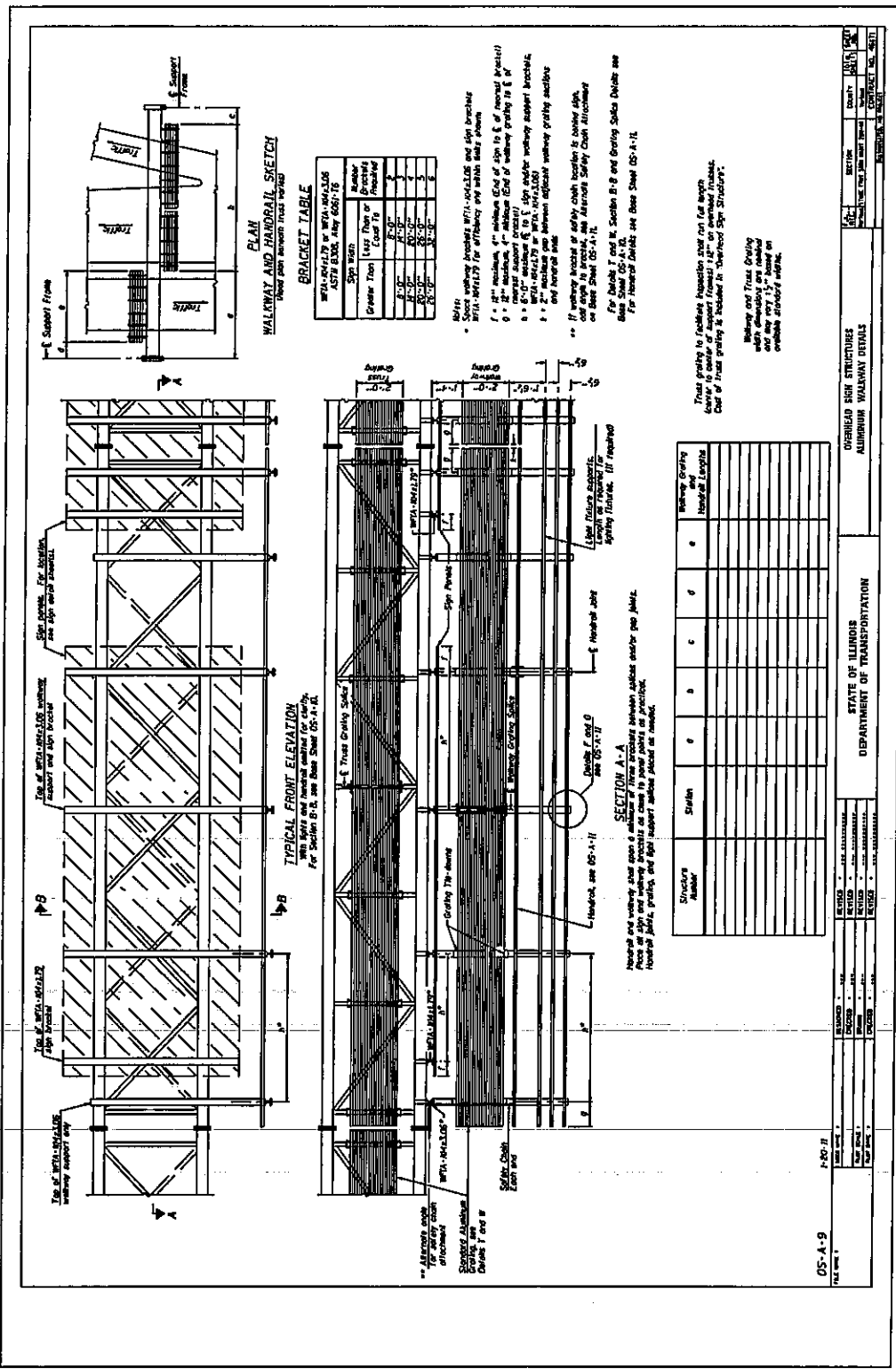

TYPICAL WALKWAY DETAIL

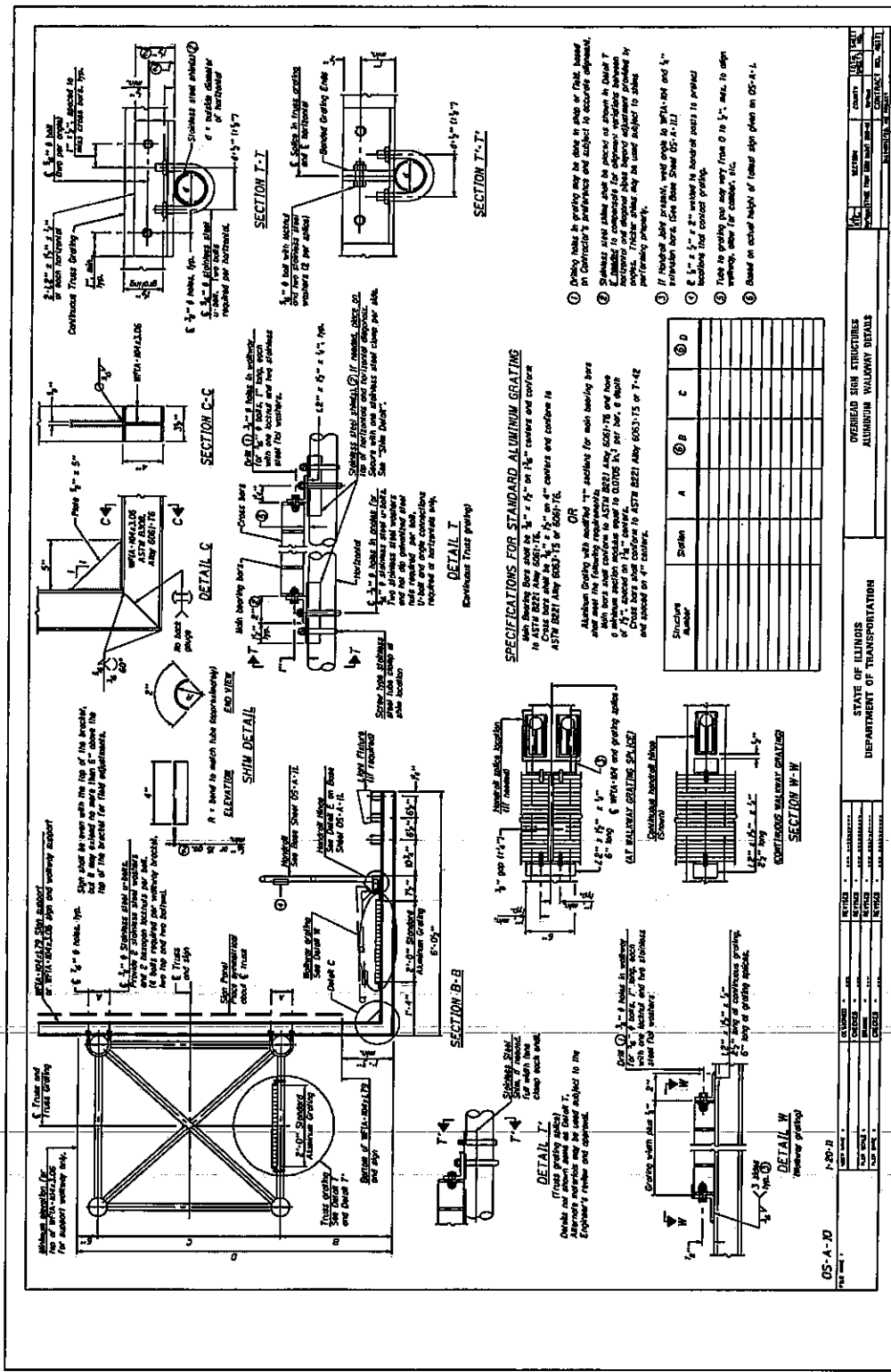

SPECIFICATIONS FOR STANDARD ALUMINUM GRATING
The grating shall be the minimum thickness specified in the following table for each bearing area. The grating shall be furnished in accordance with the following table for each bearing area.

Structure Number	Span		
	A	B	C
1	1/4"	3/8"	1/2"
2	1/4"	3/8"	1/2"
3	1/4"	3/8"	1/2"
4	1/4"	3/8"	1/2"
5	1/4"	3/8"	1/2"
6	1/4"	3/8"	1/2"
7	1/4"	3/8"	1/2"
8	1/4"	3/8"	1/2"
9	1/4"	3/8"	1/2"
10	1/4"	3/8"	1/2"

- Drawings take in grating may be done in shop or field based on Contractor's preference and subject to Engineer's approval.
- Grating shall take into account the stress in Detail T.
- Grating shall be furnished in accordance with the following table for each bearing area. The grating shall be furnished in accordance with the following table for each bearing area. The grating shall be furnished in accordance with the following table for each bearing area.
- Grating shall be furnished in accordance with the following table for each bearing area. The grating shall be furnished in accordance with the following table for each bearing area.
- Grating shall be furnished in accordance with the following table for each bearing area. The grating shall be furnished in accordance with the following table for each bearing area.
- Grating shall be furnished in accordance with the following table for each bearing area. The grating shall be furnished in accordance with the following table for each bearing area.
- Grating shall be furnished in accordance with the following table for each bearing area. The grating shall be furnished in accordance with the following table for each bearing area.
- Grating shall be furnished in accordance with the following table for each bearing area. The grating shall be furnished in accordance with the following table for each bearing area.
- Grating shall be furnished in accordance with the following table for each bearing area. The grating shall be furnished in accordance with the following table for each bearing area.
- Grating shall be furnished in accordance with the following table for each bearing area. The grating shall be furnished in accordance with the following table for each bearing area.
- Grating shall be furnished in accordance with the following table for each bearing area. The grating shall be furnished in accordance with the following table for each bearing area.

TYPICAL WALKWAY DETAIL

STATE OF ILLINOIS
DEPARTMENT OF TRANSPORTATION

OVERHEAD SIGN STRUCTURES
ALUMINUM WALKWAY DETAILS

OS-A-10 1-20-11

NO.	DATE	BY	CHKD.	REV.	DESCRIPTION
1	1-20-11
2
3
4

TYPICAL BRIDGE MOUNT DETAIL

SECTION A-A
Detail for mounting to pier 2 shown in plan T.
Detail for mounting to span on pier 1.

SECTION B-B
Detail for mounting to pier 2 shown in plan T.
Detail for mounting to span on pier 1.

Notes:

- 1. Mounting to pier 2 shown in plan T. Detail for mounting to span on pier 1.
- 2. Detail for mounting to pier 1 shown in plan T.
- 3. Detail for mounting to pier 2 shown in plan T. Detail for mounting to span on pier 1.
- 4. Detail for mounting to pier 1 shown in plan T.
- 5. Detail for mounting to pier 2 shown in plan T. Detail for mounting to span on pier 1.
- 6. Detail for mounting to pier 1 shown in plan T.
- 7. Detail for mounting to pier 2 shown in plan T. Detail for mounting to span on pier 1.
- 8. Detail for mounting to pier 1 shown in plan T.
- 9. Detail for mounting to pier 2 shown in plan T. Detail for mounting to span on pier 1.
- 10. Detail for mounting to pier 1 shown in plan T.
- 11. Detail for mounting to pier 2 shown in plan T. Detail for mounting to span on pier 1.
- 12. Detail for mounting to pier 1 shown in plan T.
- 13. Detail for mounting to pier 2 shown in plan T. Detail for mounting to span on pier 1.
- 14. Detail for mounting to pier 1 shown in plan T.
- 15. Detail for mounting to pier 2 shown in plan T. Detail for mounting to span on pier 1.
- 16. Detail for mounting to pier 1 shown in plan T.
- 17. Detail for mounting to pier 2 shown in plan T. Detail for mounting to span on pier 1.
- 18. Detail for mounting to pier 1 shown in plan T.
- 19. Detail for mounting to pier 2 shown in plan T. Detail for mounting to span on pier 1.
- 20. Detail for mounting to pier 1 shown in plan T.
- 21. Detail for mounting to pier 2 shown in plan T. Detail for mounting to span on pier 1.
- 22. Detail for mounting to pier 1 shown in plan T.
- 23. Detail for mounting to pier 2 shown in plan T. Detail for mounting to span on pier 1.
- 24. Detail for mounting to pier 1 shown in plan T.
- 25. Detail for mounting to pier 2 shown in plan T. Detail for mounting to span on pier 1.

Sheet No.	Title	Scale	REVISIONS				DRAWN BY			CHECKED BY				
			NO.	DATE	BY	REASON	NO.	DATE	BY	NO.	DATE	BY		

Structure Number	Status	SECTION			COUNT	DATE
		1	2	3		

STATE OF ILLINOIS
DEPARTMENT OF TRANSPORTATION
BRIDGE MAINT SIGN STRUCTURES
WALKWAY AND CONNECTION DETAILS
CONTRACT NO. 46171

Notes:

- 1. Mounting to pier 2 shown in plan T. Detail for mounting to span on pier 1.
- 2. Detail for mounting to pier 1 shown in plan T.
- 3. Detail for mounting to pier 2 shown in plan T. Detail for mounting to span on pier 1.
- 4. Detail for mounting to pier 1 shown in plan T.
- 5. Detail for mounting to pier 2 shown in plan T. Detail for mounting to span on pier 1.
- 6. Detail for mounting to pier 1 shown in plan T.
- 7. Detail for mounting to pier 2 shown in plan T. Detail for mounting to span on pier 1.
- 8. Detail for mounting to pier 1 shown in plan T.
- 9. Detail for mounting to pier 2 shown in plan T. Detail for mounting to span on pier 1.
- 10. Detail for mounting to pier 1 shown in plan T.
- 11. Detail for mounting to pier 2 shown in plan T. Detail for mounting to span on pier 1.
- 12. Detail for mounting to pier 1 shown in plan T.
- 13. Detail for mounting to pier 2 shown in plan T. Detail for mounting to span on pier 1.
- 14. Detail for mounting to pier 1 shown in plan T.
- 15. Detail for mounting to pier 2 shown in plan T. Detail for mounting to span on pier 1.
- 16. Detail for mounting to pier 1 shown in plan T.
- 17. Detail for mounting to pier 2 shown in plan T. Detail for mounting to span on pier 1.
- 18. Detail for mounting to pier 1 shown in plan T.
- 19. Detail for mounting to pier 2 shown in plan T. Detail for mounting to span on pier 1.
- 20. Detail for mounting to pier 1 shown in plan T.
- 21. Detail for mounting to pier 2 shown in plan T. Detail for mounting to span on pier 1.
- 22. Detail for mounting to pier 1 shown in plan T.
- 23. Detail for mounting to pier 2 shown in plan T. Detail for mounting to span on pier 1.
- 24. Detail for mounting to pier 1 shown in plan T.
- 25. Detail for mounting to pier 2 shown in plan T. Detail for mounting to span on pier 1.

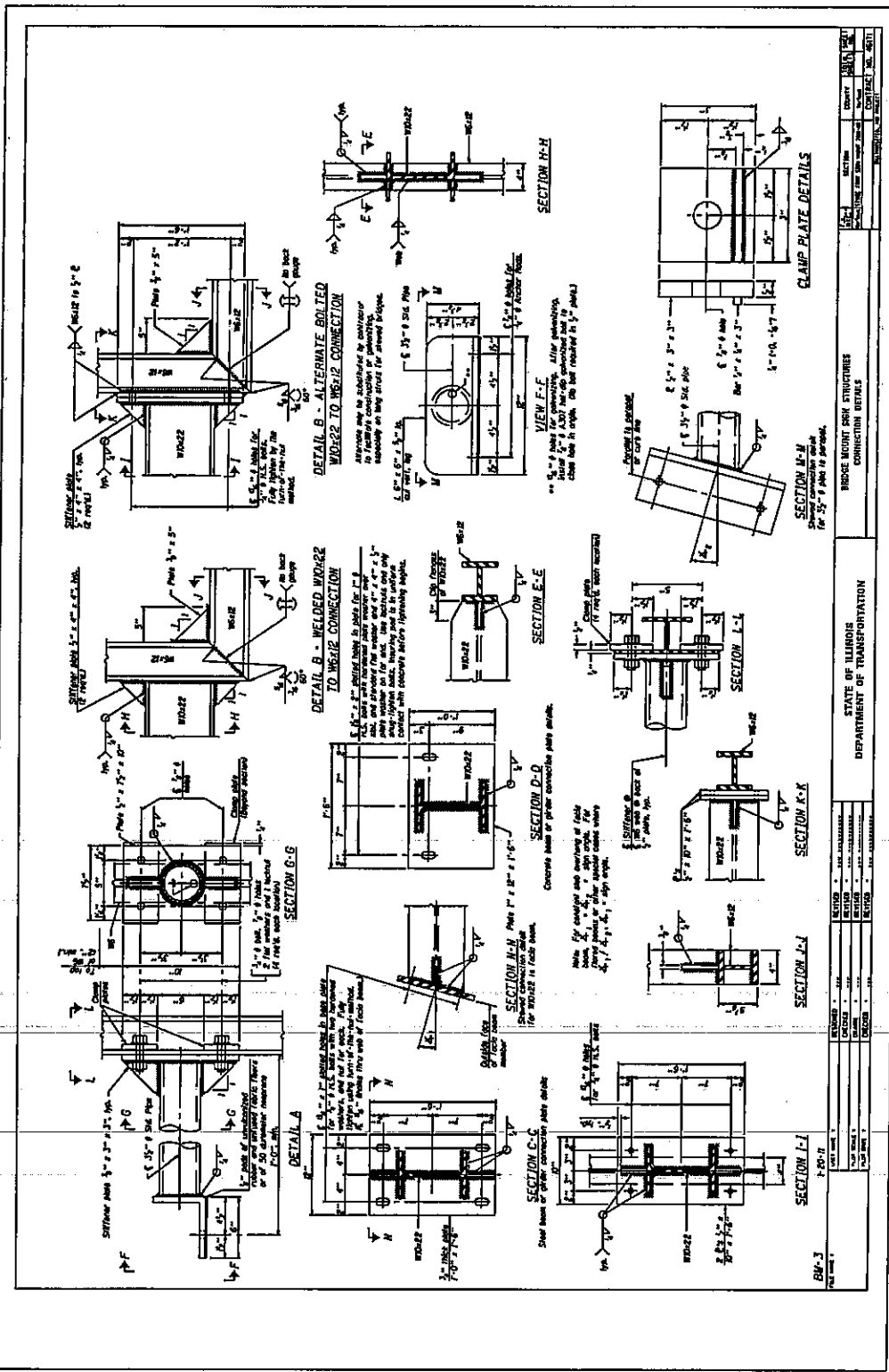

TYPICAL BRIDGE MOUNT DETAIL

REVISED	DATE	BY	CHKD.
REVISED	DATE	BY	CHKD.
REVISED	DATE	BY	CHKD.
REVISED	DATE	BY	CHKD.

STATE OF ILLINOIS
DEPARTMENT OF TRANSPORTATION

BRIDGE MOUNT AND STRUCTURES
CONNECTION DETAILS

BRIDGE MOUNT AND STRUCTURES
CONNECTION DETAILS

BRIDGE MOUNT AND STRUCTURES
CONNECTION DETAILS

BRIDGE MOUNT AND STRUCTURES
CONNECTION DETAILS

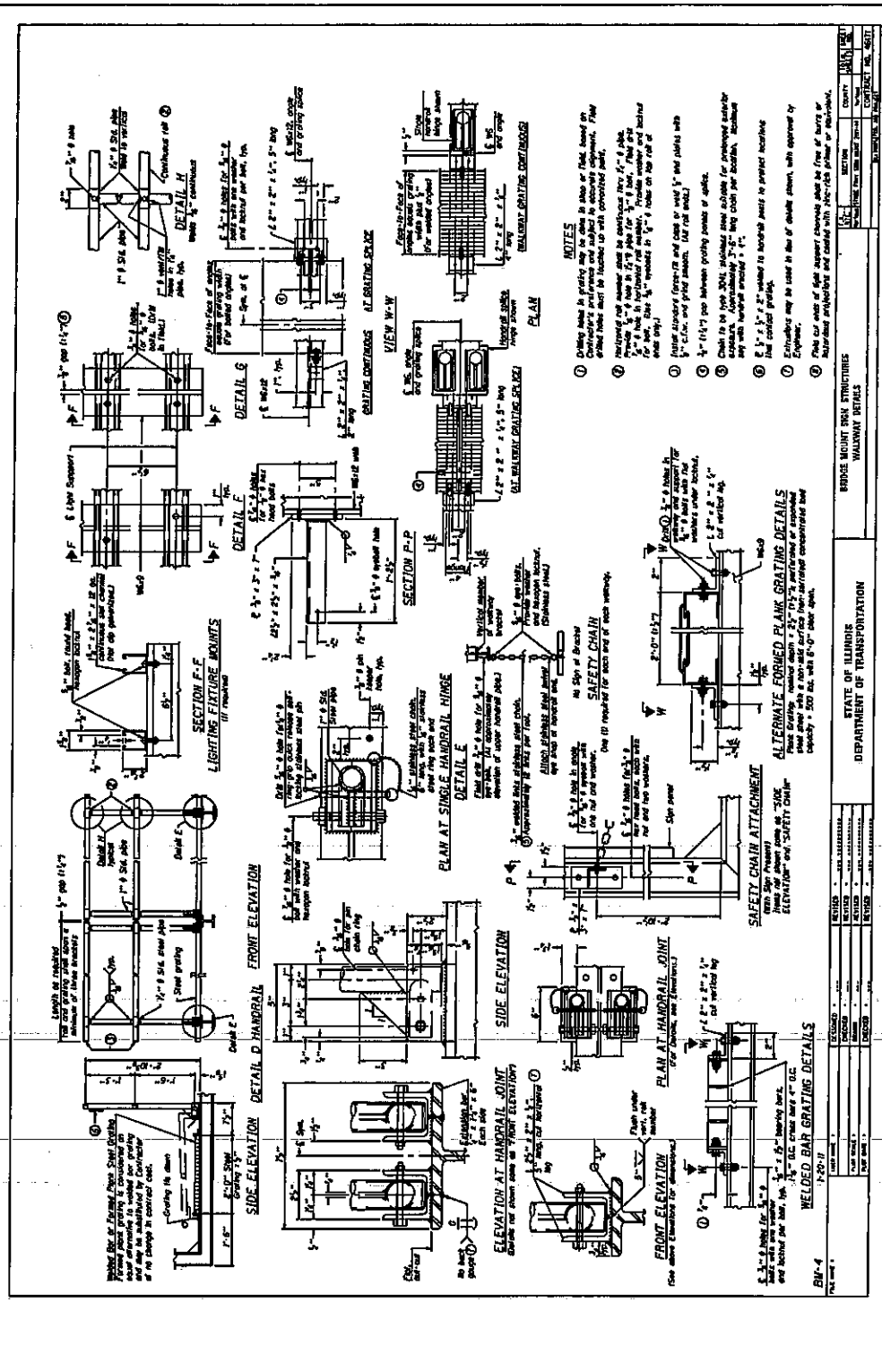

TYPICAL BRIDGE MOUNT DETAIL

ILLINOIS DEPARTMENT OF LABOR

PREVAILING WAGES FOR VARIOUS COUNTIES EFFECTIVE MAY 2011

The Prevailing rates of wages are included in the Contract proposals which are subject to Check Sheet #5 of the Supplemental Specifications and Recurring Special Provisions. The rates have been ascertained and certified by the Illinois Department of Labor for the locality in which the work is to be performed and for each craft or type of work or mechanic needed to execute the work of the Contract. As required by Prevailing Wage Act (820 ILCS 130/0.01, et seq.) and Check Sheet #5 of the Contract, not less than the rates of wages ascertained by the Illinois Department of Labor and as revised during the performance of a Contract shall be paid to all laborers, workers and mechanics performing work under the Contract. Post the scale of wages in a prominent and easily accessible place at the site of work.

If the Illinois Department of Labor revises the prevailing rates of wages to be paid as listed in the specification of rates, the contractor shall post the revised rates of wages and shall pay not less than the revised rates of wages. Current wage rate information shall be obtained by visiting the Illinois Department of Labor web site at <http://www.state.il.us/agency/idol/> or by calling 312-793-2814. It is the responsibility of the contractor to review the rates applicable to the work of the contract at regular intervals in order to insure the timely payment of current rates. Provision of this information to the contractor by means of the Illinois Department of Labor web site satisfies the notification of revisions by the Department to the contractor pursuant to the Act, and the contractor agrees that no additional notice is required. The contractor shall notify each of its subcontractors of the revised rates of wages.

Adams County Prevailing Wage for May 2011

Trade Name Trng	RG	TYP	C	Base	FRMAN	*M-F>8	OSA	OSH	H/W	Pensn	Vac
=====	==	===	=	=====	=====	=====	===	===	=====	=====	=====
=====											
ASBESTOS ABT-GEN 0.800		BLD		20.730	21.730	1.5	1.5	2.0	6.550	10.13	0.000
ASBESTOS ABT-MEC 0.000		BLD		28.710	29.710	1.5	1.5	2.0	6.400	2.500	0.000
BOILERMAKER 0.350		BLD		31.500	34.000	1.5	1.5	2.0	6.820	11.43	1.500
BRICK MASON 0.580		BLD		28.260	29.260	1.5	1.5	2.0	8.200	7.530	0.000
CARPENTER 0.320		BLD		27.800	30.050	1.5	1.5	2.0	7.250	11.50	0.000
CARPENTER 0.320		HWY		27.480	29.230	1.5	1.5	2.0	7.250	11.50	0.000
CEMENT MASON 0.500		BLD		24.320	25.820	1.5	1.5	2.0	5.900	11.58	0.000
CEMENT MASON 0.500		HWY		23.150	24.150	1.5	1.5	2.0	5.900	11.50	0.000
CERAMIC TILE FNSHER 0.000		BLD		25.360	0.000	1.5	1.5	2.0	8.200	6.730	0.000
ELECTRIC PWR EQMT OP 0.000		ALL		34.080	0.000	1.5	1.5	2.0	4.750	9.540	0.000
ELECTRIC PWR GRNDMAN 0.000		ALL		23.380	0.000	1.5	1.5	2.0	4.750	6.550	0.000
ELECTRIC PWR LINEMAN 0.000		ALL		37.860	40.300	1.5	1.5	2.0	4.750	10.61	0.000
ELECTRIC PWR TRK DRV 0.000		ALL		24.530	0.000	1.5	1.5	2.0	4.750	6.870	0.000
ELECTRICIAN 0.250		BLD		27.990	30.490	1.5	1.5	2.0	5.250	7.550	0.000
ELECTRONIC SYS TECH 0.250		BLD		27.060	28.810	1.5	1.5	2.0	5.250	8.810	0.000
ELEVATOR CONSTRUCTOR 0.000		BLD		39.100	43.990	2.0	2.0	2.0	10.53	10.71	2.350
GLAZIER 0.330		BLD		30.780	32.780	1.5	2.0	2.0	6.130	7.650	0.000
HT/FROST INSULATOR 0.500		BLD		36.260	37.260	1.5	1.5	2.0	7.150	10.46	0.000
IRON WORKER 0.260		ALL		24.000	25.250	1.5	1.5	2.0	5.760	8.990	0.000
LABORER 0.800		BLD		19.230	20.230	1.5	1.5	2.0	6.550	10.13	0.000
LABORER 0.800		HWY		22.810	23.810	1.5	1.5	2.0	6.550	10.00	0.000
LATHER 0.320		BLD		27.800	30.050	1.5	1.5	2.0	7.250	11.50	0.000
MACHINIST 0.000		BLD		43.160	45.160	1.5	1.5	2.0	7.640	8.700	0.000
MARBLE FINISHERS 0.000		BLD		25.360	0.000	1.5	1.5	2.0	8.200	6.730	0.000
MARBLE MASON 0.000		BLD		26.860	27.610	1.5	1.5	2.0	8.200	6.730	0.000
MILLWRIGHT 0.320		BLD		29.020	31.270	1.5	1.5	2.0	7.250	10.74	0.000
MILLWRIGHT 0.320		HWY		30.420	32.170	1.5	1.5	2.0	7.250	11.19	0.000
OPERATING ENGINEER		BLD	1	32.250	33.750	1.5	1.5	2.0	8.750	7.450	0.000

1.300											
OPERATING ENGINEER	BLD	2	29.900	33.750	1.5	1.5	2.0	8.750	7.450	0.000	
1.300											
OPERATING ENGINEER	BLD	3	26.300	33.750	1.5	1.5	2.0	8.750	7.450	0.000	
1.300											
OPERATING ENGINEER	BLD	4	33.750	33.750	1.5	1.5	2.0	8.750	7.450	0.000	
1.300											
OPERATING ENGINEER	HWY	1	34.600	36.100	1.5	1.5	2.0	8.750	7.450	0.000	
1.300											
OPERATING ENGINEER	HWY	2	31.000	36.100	1.5	1.5	2.0	8.750	7.450	0.000	
1.300											
OPERATING ENGINEER	HWY	3	25.500	36.100	1.5	1.5	2.0	8.750	7.450	0.000	
1.300											
OPERATING ENGINEER	HWY	4	36.100	36.100	1.5	1.5	2.0	8.750	7.450	0.000	
1.300											
PAINTER	ALL		28.580	30.080	1.5	1.5	2.0	4.950	8.580	0.000	
0.450											
PAINTER OVER 30FT	ALL		29.580	31.080	1.5	1.5	2.0	4.950	8.580	0.000	
0.450											
PAINTER PWR EQMT	ALL		29.580	31.080	1.5	1.5	2.0	4.950	8.580	0.000	
0.450											
PILEDRIIVER	BLD		28.300	30.550	1.5	1.5	2.0	7.250	11.50	0.000	
0.320											
PILEDRIIVER	HWY		28.480	30.230	1.5	1.5	2.0	7.250	11.50	0.000	
0.320											
PIPEFITTER	ALL		35.220	38.740	1.5	1.5	2.0	5.100	11.08	0.000	
1.000											
PLASTERER	BLD		27.750	29.250	1.5	1.5	2.0	6.530	10.64	0.000	
0.500											
PLUMBER	ALL		35.220	38.740	1.5	1.5	2.0	5.100	11.08	0.000	
1.000											
ROOFER	BLD		27.080	28.080	1.5	1.5	2.0	7.450	7.220	0.000	
0.250											
SHEETMETAL WORKER	BLD		25.440	27.170	1.5	1.5	2.0	7.140	8.560	0.000	
0.440											
SPRINKLER FITTER	BLD		36.140	38.890	1.5	1.5	2.0	8.100	8.200	0.000	
0.350											
STONE MASON	BLD		28.260	29.260	1.5	1.5	2.0	8.200	7.530	0.000	
0.580											
TERRAZZO FINISHER	BLD		25.360	0.000	1.5	1.5	2.0	8.200	6.730	0.000	
0.000											
TERRAZZO MASON	BLD		26.860	27.610	1.5	1.5	2.0	8.200	6.730	0.000	
0.000											
TILE LAYER	BLD		27.800	30.050	1.5	1.5	2.0	7.250	11.50	0.000	
0.320											
TILE MASON	BLD		26.860	27.610	1.5	1.5	2.0	8.200	6.730	0.000	
0.000											
TRUCK DRIVER	ALL	1	29.600	0.000	1.5	1.5	2.0	9.050	4.500	0.000	
0.250											
TRUCK DRIVER	ALL	2	30.020	0.000	1.5	1.5	2.0	9.050	4.500	0.000	
0.250											
TRUCK DRIVER	ALL	3	30.230	0.000	1.5	1.5	2.0	9.050	4.500	0.000	
0.250											
TRUCK DRIVER	ALL	4	30.490	0.000	1.5	1.5	2.0	9.050	4.500	0.000	
0.250											
TRUCK DRIVER	ALL	5	31.280	0.000	1.5	1.5	2.0	9.050	4.500	0.000	
0.250											
TRUCK DRIVER	O&C	1	23.680	0.000	1.5	1.5	2.0	9.050	4.500	0.000	
0.250											
TRUCK DRIVER	O&C	2	24.020	0.000	1.5	1.5	2.0	9.050	4.500	0.000	
0.250											
TRUCK DRIVER	O&C	3	24.180	0.000	1.5	1.5	2.0	9.050	4.500	0.000	

0.250											
TRUCK DRIVER	O&C	4	24.390	0.000	1.5	1.5	2.0	9.050	4.500	0.000	
0.250											
TRUCK DRIVER	O&C	5	25.020	0.000	1.5	1.5	2.0	9.050	4.500	0.000	
0.250											
TUCKPOINTER	BLD		28.260	29.260	1.5	1.5	2.0	8.200	7.530	0.000	
0.580											

Legend:

M-F>8 (Overtime is required for any hour greater than 8 worked each day, Monday through Friday.)

OSA (Overtime is required for every hour worked on Saturday)

OSH (Overtime is required for every hour worked on Sunday and Holidays)

H/W (Health & Welfare Insurance)

Pensn (Pension)

Vac (Vacation)

Trng (Training)

Explanations

The following list is considered as those days for which holiday rates of wages for work performed apply: New Years Day, Memorial Day, Fourth of July, Labor Day, Thanksgiving Day, Christmas Day and Veterans Day in some classifications/counties. Generally, any of these holidays which fall on a Sunday is celebrated on the following Monday. This then makes work performed on that Monday payable at the appropriate overtime rate for holiday pay. Common practice in a given local may alter certain days of celebration. If in doubt, please check with IDOL.

Oil and chip resealing (O&C) means the application of road oils and liquid asphalt to coat an existing road surface, followed by application of aggregate chips or gravel to coated surface, and subsequent rolling of material to seal the surface.

EXPLANATION OF CLASSES

ASBESTOS - GENERAL - removal of asbestos material/mold and hazardous materials from any place in a building, including mechanical systems where those mechanical systems are to be removed. This includes the removal of asbestos materials/mold and hazardous materials from ductwork or pipes in a building when the building is to be demolished at the time or at some close future date.

ASBESTOS - MECHANICAL - removal of asbestos material from mechanical systems, such as pipes, ducts, and boilers, where the mechanical systems are to remain.

CERAMIC TILE FINISHER, MARBLE FINISHER, TERRAZZO FINISHER

Assisting, helping or supporting the tile, marble and terrazzo mechanic by performing their historic and traditional work assignments

required to complete the proper installation of the work covered by said crafts. The term "Ceramic" is used for naming the classification only and is in no way a limitation of the product handled. Ceramic takes into consideration most hard tiles.

ELECTRONIC SYSTEMS TECHNICIAN

Installation, service and maintenance of low-voltage systems which utilizes the transmission and/or transference of voice, sound, vision, or digital for commercial, education, security and entertainment purposes for the following: TV monitoring and surveillance, background/foreground music, intercom and telephone interconnect, field programming, inventory control systems, microwave transmission, multi-media, multiplex, radio page, school, intercom and sound burglar alarms and low voltage master clock systems.

Excluded from this classification are energy management systems, life safety systems, supervisory controls and data acquisition systems not intrinsic with the above listed systems, fire alarm systems, nurse call systems and raceways exceeding fifteen feet in length

TRUCK DRIVER - BUILDING, HEAVY AND HIGHWAY CONSTRUCTION

Class 1. Drivers on 2 axle trucks hauling less than 9 ton. Air compressor and welding machines and brooms, including those pulled by separate units, truck driver helpers, warehouse employees, mechanic helpers, greasers and tiremen, pickup trucks when hauling materials, tools, or workers to and from and on-the-job site, and fork lifts up to 6,000 lb. capacity.

Class 2. Two or three axle trucks hauling more than 9 ton but hauling less than 16 ton. A-frame winch trucks, hydrolift trucks, vector trucks or similar equipment when used for transportation purposes. Fork lifts over 6,000 lb. capacity, winch trucks, four axle combination units, and ticket writers.

Class 3. Two, three or four axle trucks hauling 16 ton or more. Drivers on water pulls, articulated dump trucks, mechanics and working forepersons, and dispatchers. Five axle or more combination units.

Class 4. Low Boy and Oil Distributors.

Class 5. Drivers who require special protective clothing while employed on hazardous waste work.

TRUCK DRIVER - OIL AND CHIP RESEALING ONLY.

This shall encompass laborers, workers and mechanics who drive contractor or subcontractor owned, leased, or hired pickup, dump, service, or oil distributor trucks. The work includes transporting materials and equipment (including but not limited to, oils, aggregate supplies, parts, machinery and tools) to or from the job site; distributing oil or liquid asphalt and aggregate; stock piling material when in connection with the actual oil and chip contract. The Truck Driver (Oil & Chip Resealing) wage classification does not include supplier delivered materials.

OPERATING ENGINEERS - BUILDING

CLASS 1. Asphalt Screed Man; Aspco Concrete Spreaders; Asphalt

Pavers; Asphalt Plant Engineer; Asphalt Rollers on Bituminous Concrete; Athey Loaders; Backfillers, Crane Type; Backhoes; Barber Green Loaders; Bulldozers; Cableways; Cherry Pickers; Clam Shells; C.M.I. & similar type autograde formless paver, autograde placer & finisher; Concrete Breakers; Concrete Pumps; Derricks; Derrick Boats; Draglines; Earth Auger or Boring Machines; Elevating Graders; Engineers on Dredges; Gravel Processing Machines; Head Equipment Greaser; High Lifts or Fork Lifts; Hoists with two or more drums or two or more load lines; Locomotives, All; Mechanics; Motor Graders or Auto Patrols; Operators or Leverman on Dredges; Operators, Power Boat; Operators, Pug Mill (Asphalt Plants); Orange Peels; Overhead Cranes; Paving Mixers; Piledrivers; Pipe Wrapping and Painting Machines; Pushdozers, or Push Cats; Robotic Controlled Equipment in this Classification; Rock Crushers; Ross Carrier or Similar Machines; Rotomill; Scoops, Skimmer, two cu. yd. capacity and under; Scoops, All or Tournapull; Sheep-Foot Roller (Self Propelled); Shovels; Skid Steer; Skimmer Scoops; Temporary Concrete Plant Operators; Test Hole Drilling Machines; Tower Machines; Tower Mixers; Track Type End Loaders; Track Type Fork Lifts or High Lifts; Track Jacks and Tampers; Tractors, Sideboom; Trenching or Ditching Machine; Tunnelluggers; Vermeer Type Saws; Water Blaster Cutting Head; Wheel Type End Loaders; Winch Cat.

CLASS 2. Air Compressors (six to eight)*; Asphalt Boosters and Heaters; Asphalt Distributors; Asphalt Plant Fireman; Oiler on Two Paving Mixers When Used in Tandem; Boom or Winch Trucks; Bull Floats or Flexplanes; Concrete Finishing Machine; Concrete Saws, Self-Propelled; Concrete Spreading Machines; Conveyors (six to eight)*; Generators (six to eight)*; Gravel or Stone Spreader, Power Operated; Hoist (with One Drum and One Load Line); Light Plants (six to eight)*; Mechanical Heaters (six to eight)*; Mud Jacks; Post Hole Digger, Mechanical; Pug Mills when used for other than Asphalt operation; Robotic Controlled Equipment in this Classification; Road or Street Sweeper, Self Propelled; Rollers (except bituminous concrete); Seaman Tiller; Straw Machine; Vibratory Compactor; Water Blaster, Power Unit; Welding Machines (six to eight)*; Well Drill Machines.

CLASS 3. Air Compressors(one to five)*; Air Compressors, Track or Self-Propelled; Automatic Hoist; Building Elevators; Bulk Cement Batching Plants; Conveyors (one to five)*; Concrete Mixers (Except Plant, Paver, or Tower); Firemen; Generators (one to five)*; Greasers; Helper on Single Paving Mixer; Hoist, Automatic; Light Plants (one to five)*; Mechanic Helpers; Mechanical Heaters (one to five)*; Oilers; Power Form Graders; Power Sub-Graders; Robotic Controlled Equipment in this Classification; Scissors Hoist; Tractors without power attachments regardless of size or type; Truck Crane Oiler and Driver (1 man); Vibratory Hammer (power source); Water Pumps (one to five)*; Welding Machines (1/300 Amp. or over)*; Welding machines (one to five)*

CLASS 4. Lattice Boom Crawler Cranes; Lattice Boom Truck Cranes; Telescopic Truck-Mounted Cranes; Tower Cranes.

* Combinations of one to eight of any Air Compressors, Conveyors, Welding Machines, Water Pumps, Light Plants, or Generators shall be in batteries or within 400 feet and shall be paid as per the Classification Schedule contained in this Article.

OPERATING ENGINEERS - HIGHWAY

CLASS 1. Asphalt Screed Man; Asphco Concrete Spreaders; Asphalt

Pavers; Asphalt Plant Engineer; Asphalt Rollers on Bituminous Concrete; Athey Loaders; Backhoes; Barber Green Loaders; Bulldozers; Cableways; Carry Deck Pickers; Cherry Pickers (Rough Terrain); C.M.I. & similar type-autograde formless paver, autograde placer & finisher; Concrete Breakers; Concrete Plant Operators; Concrete Pumps; Derricks; Derrick Boats; Dewatering Systems; Earth Auger or Boring Machines; Elevating Graders; Engineers on Dredges; Gravel Processing Machines; Grout Pump; Head Equipment Greaser; High Lifts or Fork Lifts; Hoists with two or more drums or two or more load lines; Hydro Jet or Hydro Laser; Locomotives, All; Mechanics; Motor Graders or Auto Patrols; Multi-Point Power Lifting Equipment; Operators or Leverman on Dredges; Operators, Power Boat; Operators, Pug Mill (Asphalt Plants); Overhead Cranes; Paving Mixers; Piledrivers; Pipe Wrapping and Painting Machines; Push-dozers, or Push Cats; Robotic Controlled Equipment in this Classification; Rock Crushers; Ross Carrier or Similar Machines; Roto-Mill; Scoops, Skimmer, two cu. yd. capacity and under; Sheep-Foot Roller (Self Pro-pelled); Shovels; Skid Steer; Skimmer Scoops; Test Hole Drilling Machines; Tower Machines; Tower Mixers; Track Type End Loaders; Track Type Fork Lifts or High Lifts; Track Jacks and Tampers; Tractors, Side-boom; Trenching or Ditching Machine; Tunnelluggers; Vermeer-Type Saws; Wheel Type End Loaders; Winch Cat; Scoops, All or Tournapull.

CLASS 2. Air Compressors (six to eight)*; Articulated Dumps; Asphalt Boosters and Heaters; Asphalt Distributors; Asphalt Plant Fireman; Boom or Winch Trucks; Building Elevators; Bull Floats or Flexplanes; Concrete Finishing Machine; Concrete Saws, Self-Propelled; Concrete Spreading Machines; Conveyors (six to eight)*; Generators (six to eight)*; Gravel or Stone Spreader, Power Operated; Hoist, Automatic; Hoist with One Drum and One Load Line; Light Plants (six to eight)*; Mechanical Heaters (six to eight)*; Mud Jacks; Off Road Water Wagons; Oiler on Two Paving Mixers When Used in Tandem; Post Hole Digger, Mechanical; Robotic Controlled Equipment in This Classification; Road or Street Sweeper, Self-Propelled; Rollers (except bituminous concrete); Scissor Hoist; Sea-man Tiller; Straw Machine; Vibratory Compactor; Water Pumps (six to eight)*; Well Drill Machines.

CLASS 3. Air Compressors (one to five)*; Air Compressors, Track or Self-Propelled; Bulk Cement Batching Plants; Conveyors (one to five)*; Concrete Mixers (Except Plant, Paver, or Tower); Firemen; Generators (one to five)*; Greasers; Helper on Single Paving Mixer; Light Plants (one to five)*; Mechanical Helpers; Mechanical Heaters (one to five)*; Oilers; Power Form Graders; Power Sub-Graders; Pug Mills when used for other than Asphalt operation; Robotic Controlled Equipment in This Classification; Tractors without power attachments, regardless of size or type; Truck Crane Oiler and Driver (1 man); Vibratory Hammer (power source); Water Pumps (one to five)*; Welding Machines (one 300 Amp. or over)*; Welding Machines (one to five)*.

CLASS 4. Lattice Boom Crawler Crane; Lattice Boom Truck Crane; Telescopic Truck-Mounted Crane; Tower Crane.

*Combinations of one to eight of any Air Compressors, Conveyors, Welding Machines, Water Pumps, Light Plants or Generators shall be in batteries or within 400 feet and shall be paid as per the Classification Schedule contained in this Article.

Other Classifications of Work:

For definitions of classifications not otherwise set out, the Department generally has on file such definitions which are available.

If a task to be performed is not subject to one of the classifications of pay set out, the Department will upon being contacted state which neighboring county has such a classification and provide such rate, such rate being deemed to exist by reference in this document. If no neighboring county rate applies to the task, the Department shall undertake a special determination, such special determination being then deemed to have existed under this determination. If a project requires these, or any classification not listed, please contact IDOL at 217-782-1710 for wage rates or clarifications.

LANDSCAPING

Landscaping work falls under the existing classifications for laborer, operating engineer and truck driver. The work performed by landscape plantsman and landscape laborer is covered by the existing classification of laborer. The work performed by landscape operators (regardless of equipment used or its size) is covered by the classifications of operating engineer. The work performed by landscape truck drivers (regardless of size of truck driven) is covered by the classifications of truck driver.

Alexander County Prevailing Wage for May 2011

Trade Name Trng	RG	TYP	C	Base	FRMAN	*M-F>8	OSA	OSH	H/W	Pensn	Vac
ASBESTOS ABT-GEN 0.900	ALL			24.400	24.850	1.5	1.5	2.0	5.550	9.450	0.000
ASBESTOS ABT-MEC 0.000	BLD			28.710	29.710	1.5	1.5	2.0	6.400	2.500	0.000
BOILERMAKER 0.350	BLD			31.500	34.000	1.5	1.5	2.0	6.820	11.43	1.500
BRICK MASON 0.430	BLD			27.220	28.720	1.5	1.5	2.0	7.950	6.690	0.000
CARPENTER 0.350	BLD			30.490	31.990	1.5	1.5	2.0	6.050	5.750	0.000
CARPENTER 0.350	HWY			30.440	31.940	1.5	1.5	2.0	6.050	5.750	0.000
CEMENT MASON 0.300	BLD			26.750	28.250	1.5	1.5	2.0	5.900	4.800	0.000
CEMENT MASON 0.300	HWY			26.350	27.350	1.5	1.5	2.0	5.900	4.350	0.000
CERAMIC TILE FNSHER 0.430	BLD			25.720	0.000	1.5	1.5	2.0	7.950	6.690	0.000
ELECTRICIAN 0.730	ALL			36.830	39.080	1.5	1.5	2.0	5.350	8.470	0.000
ELECTRONIC SYS TECH	BLD			29.530	31.280	1.5	1.5	2.0	5.250	3.840	0.000

0.250											
FLOOR LAYER	BLD	28.930	29.680	1.5	1.5	2.0	6.050	5.750	0.000		
0.350											
GLAZIER	BLD	26.330	27.580	1.5	1.5	2.0	4.850	5.200	0.000		
0.300											
HT/FROST INSULATOR	BLD	36.260	37.260	1.5	1.5	2.0	7.150	10.46	0.000		
0.500											
IRON WORKER	ALL	26.740	28.740	1.5	1.5	2.0	5.760	9.590	0.000		
0.500											
LABORER	BLD	24.400	24.850	1.5	1.5	2.0	5.550	9.450	0.000		
0.800											
LABORER	HWY	24.400	24.850	1.5	1.5	2.0	5.550	9.450	0.000		
0.800											
LABORER	O&C	17.740	18.190	1.5	1.5	2.0	5.450	8.450	0.000		
0.800											
MACHINIST	BLD	43.160	45.160	1.5	1.5	2.0	7.640	8.700	0.000		
0.000											
MARBLE FINISHERS	BLD	25.720	0.000	1.5	1.5	2.0	7.950	6.690	0.000		
0.430											
MARBLE MASON	BLD	27.220	28.720	1.5	1.5	2.0	7.950	6.690	0.000		
0.430											
MILLWRIGHT	BLD	30.490	31.990	1.5	1.5	2.0	6.050	5.750	0.000		
0.350											
MILLWRIGHT	HWY	30.440	31.940	1.5	1.5	2.0	6.050	5.750	0.000		
0.350											
OE RIVER 1	RIV 1	32.100	33.100	1.5	1.5	2.0	6.500	8.300	0.000		
1.350											
OE RIVER 2	RIV 2	28.750	33.100	1.5	1.5	2.0	6.500	8.300	0.000		
1.350											
OPERATING ENGINEER	ALL 1	32.100	33.100	1.5	1.5	2.0	6.500	8.300	0.000		
1.350											
OPERATING ENGINEER	ALL 2	30.200	33.100	1.5	1.5	2.0	6.500	8.300	0.000		
1.350											
OPERATING ENGINEER	ALL 3	24.150	33.100	1.5	1.5	2.0	6.500	8.300	0.000		
1.350											
OPERATING ENGINEER	ALL 4	21.400	27.800	1.5	1.5	2.0	5.650	6.100	0.000		
1.100											
OPERATING ENGINEER	O&C 1	24.080	25.080	1.5	1.5	2.0	6.500	8.300	0.000		
1.350											
OPERATING ENGINEER	O&C 2	22.650	25.080	1.5	1.5	2.0	6.500	8.300	0.000		
1.350											
OPERATING ENGINEER	O&C 3	18.120	25.080	1.5	1.5	2.0	6.500	8.300	0.000		
1.350											
OPERATING ENGINEER	O&C 4	16.050	21.100	1.5	1.5	2.0	5.700	6.100	0.000		
1.100											
PAINTER	BLD	26.260	27.760	1.5	1.5	2.0	6.130	6.950	0.000		
0.450											
PAINTER	HWY	30.560	32.060	1.5	1.5	2.0	6.130	6.950	0.000		
0.450											
PAINTER OVER 30FT	BLD	27.260	28.760	1.5	1.5	2.0	6.130	6.950	0.000		
0.450											
PAINTER PWR EQMT	BLD	27.260	28.760	1.5	1.5	2.0	6.130	6.950	0.000		
0.450											
PAINTER PWR EQMT	HWY	31.560	33.060	1.5	1.5	2.0	6.130	6.950	0.000		
0.450											
PILEDRIVER	BLD	30.490	31.990	1.5	1.5	2.0	6.050	5.750	0.000		
0.350											
PILEDRIVER	HWY	30.440	31.940	1.5	1.5	2.0	6.050	5.750	0.000		
0.350											
PIPEFITTER	BLD	38.050	41.850	1.5	2.0	2.0	7.600	5.500	0.000		
1.100											
PLASTERER	BLD	26.750	28.250	1.5	1.5	2.0	5.900	4.800	0.000		

0.300 PLUMBER 1.100	BLD	38.050	41.850	1.5	2.0	2.0	7.600	5.500	0.000
0.000 ROOFER 0.360	BLD	22.250	23.250	1.5	1.5	2.0	7.900	3.800	0.000
0.350 SHEETMETAL WORKER 0.430	ALL	31.390	32.890	1.5	1.5	2.0	6.430	6.490	1.890
0.430 SPRINKLER FITTER 0.430	BLD	36.140	38.890	1.5	1.5	2.0	8.100	8.200	0.000
0.430 STONE MASON 0.430	BLD	27.220	28.720	1.5	1.5	2.0	7.950	6.690	0.000
0.430 TERRAZZO FINISHER 0.430	BLD	25.720	0.000	1.5	1.5	2.0	7.950	6.690	0.000
0.430 TERRAZZO MASON 0.430	BLD	27.220	28.720	1.5	1.5	2.0	7.950	6.690	0.000
0.250 TRUCK DRIVER 0.250	ALL 1	28.430	0.000	1.5	1.5	2.0	9.100	5.500	0.000
0.250 TRUCK DRIVER 0.250	ALL 2	28.850	0.000	1.5	1.5	2.0	9.050	5.500	0.000
0.250 TRUCK DRIVER 0.250	ALL 3	29.050	0.000	1.5	1.5	2.0	9.050	5.500	0.000
0.250 TRUCK DRIVER 0.250	ALL 4	29.320	0.000	1.5	1.5	2.0	9.050	5.500	0.000
0.250 TRUCK DRIVER 0.250	ALL 5	30.100	0.000	1.5	1.5	2.0	9.050	5.500	0.000
0.250 TRUCK DRIVER 0.250	O&C 1	22.750	0.000	1.5	1.5	2.0	2.920	6.700	0.000
0.250 TRUCK DRIVER 0.250	O&C 2	19.150	0.000	1.5	1.5	2.0	2.920	6.700	0.000
0.250 TRUCK DRIVER 0.250	O&C 3	19.650	0.000	1.5	1.5	2.0	2.920	6.700	0.000
0.430 TUCKPOINTER 0.430	BLD	27.220	28.720	1.5	1.5	2.0	7.950	6.690	0.000

Legend:

M-F>8 (Overtime is required for any hour greater than 8 worked each day, Monday through Friday.)

OSA (Overtime is required for every hour worked on Saturday)

OSH (Overtime is required for every hour worked on Sunday and Holidays)

H/W (Health & Welfare Insurance)

Pensn (Pension)

Vac (Vacation)

Trng (Training)

Explanations

ALEXANDER COUNTY

The following list is considered as those days for which holiday rates of wages for work performed apply: New Years Day, Memorial Day, Fourth of July, Labor Day, Thanksgiving Day, Christmas Day and Veterans Day in some classifications/counties. Generally, any of

these holidays which fall on a Sunday is celebrated on the following Monday. This then makes work performed on that Monday payable at the appropriate overtime rate for holiday pay. Common practice in a given local may alter certain days of celebration. If in doubt, please check with IDOL.

Oil and chip resealing (O&C) means the application of road oils and liquid asphalt to coat an existing road surface, followed by application of aggregate chips or gravel to coated surface, and subsequent rolling of material to seal the surface.

EXPLANATION OF CLASSES

ASBESTOS - GENERAL - removal of asbestos material/mold and hazardous materials from any place in a building, including mechanical systems where those mechanical systems are to be removed. This includes the removal of asbestos materials/mold and hazardous materials from ductwork or pipes in a building when the building is to be demolished at the time or at some close future date.

ASBESTOS - MECHANICAL - removal of asbestos material from mechanical systems, such as pipes, ducts, and boilers, where the mechanical systems are to remain.

LABORER - OIL AND CHIP RESEALING ONLY

Hook and unhook chip box from aggregate truck; distribute material within chip box; perform flagging work related to oil and chip resealing; hand spray oil fluids; handle traffic control, including setting-up and maintaining barricades, drums, cones, delineators, signs and other such items, as well as laying-out and applying or removing temporary roadway markings used to control traffic in job site related to oil and chip resealing; and perform clean-up related to oil and chip resealing.

CERAMIC TILE FINISHER, MARBLE FINISHER, TERRAZZO FINISHER

Assisting, helping or supporting the tile, marble and terrazzo mechanic by performing their historic and traditional work assignments required to complete the proper installation of the work covered by said crafts. The term "Ceramic" is used for naming the classification only, and is in no a limitation of the product handled. Ceramic takes into consideration most hard tiles.

ELECTRONIC SYSTEMS TECHNICIAN

Installation, service and maintenance of low-voltage systems which utilizes the transmission and/or transference of voice, sound, vision, or digital for commercial, education, security and entertainment purposes for the following: TV monitoring and surveillance, background/foreground music, intercom and telephone interconnect, field programming, inventory control systems, microwave transmission, multi-media, multiplex, radio page, school, intercom and sound burglar alarms and low voltage master clock systems.

Excluded from this classification are energy management systems, life safety systems, supervisory controls and data acquisition systems not intrinsic with the above listed systems, fire alarm systems, nurse call systems and raceways exceeding fifteen feet in length.

TRUCK DRIVER - BUILDING, HEAVY AND HIGHWAY CONSTRUCTION

Class 1. Drivers on 2 axle trucks hauling less than 9 ton. Air compressor and welding machines and brooms, including those pulled by separate units, truck driver helpers, warehouse employees, mechanic helpers, greasers and tiremen, pickup trucks when hauling materials, tools, or workers to and from and on-the-job site, and fork lifts up to 6,000 lb. capacity.

Class 2. Two or three axle trucks hauling more than 9 ton but hauling less than 16 ton. A-frame winch trucks, hydrolift trucks, vector trucks or similar equipment when used for transportation purposes. Fork lifts over 6,000 lb. capacity, winch trucks, four axle combination units, and ticket writers.

Class 3. Two, three or four axle trucks hauling 16 ton or more. Drivers on water pulls, articulated dump trucks, mechanics and working forepersons, and dispatchers. Five axle or more combination units.

Class 4. Low Boy and Oil Distributors.

Class 5. Drivers who require special protective clothing while employed on hazardous waste work.

TRUCK DRIVER - O & C - (Oil and Chip Resealing ONLY)

It involves driving of contractor or subcontractor owned, leased, or hired pickup, dump, service, or oil distributor trucks. Includes transporting materials and equipment (including, but not limited to oils, aggregate supplies, parts, machinery and tools) to or from the job site; distributing oil or liquid asphalt and aggregate; stock piling material; and maintaining trucks at job site related to oil and chip resealing.

Class 1. Distributors, liquid asphalt hauling and hauling of asphalt rubber-tired rollers.

Class 2. Stockpiling.

Class 3. Tandem hauling to job site.

OPERATING ENGINEERS - BUILDING, HEAVY AND HIGHWAY CONSTRUCTION

Class 1. APSCO or Equal Spreading Machine, Backhoe, Backfiller, Boom or Winch Cat, Bituminous Mixplane Machine, Blacksmith, Bituminous Surfacing Machine, Bull-Dozer, Crane, Shovel, Dragline, Truck Crane, Pile Driver, Concrete Breaker, Concrete or Pumpcrete Pumps, Dinky or Standard Locomotives, Well or Caisson Drills, Elevating Grader, Fork Lifts, Flexplane, Gradeall, Hi-Lift Hoists, Guy-Derricks, Hysters, Mechanic Motor Patrol, Mixers-21 cu. ft. or over, Push Cats, Pulls and Scrapers, Two Well Point Pumps, Pulverizer or Tiller, PugMill, Rubber-Tired Farm Type Tractor with Bulldozer/Blade/Auger or hi-lift over 1/2 yd., Jersey Spreader, Tract-Air used with Drill or Hi-Lift, Trenching or Ditching Machines, Wood Chipper w/Tractor, Self-Propelled Roller w/Blade, Equipment Greaser, Self-Propelled Bump Grinder on Concrete pavement, Boat Operator, Skid-Loaders, Tuggers, Lazer Screed, and Self-Propelled Chip Spreader (when others run conveyors).

Class 2. Any type tractor pulling any type roller or disc, Two Air Compressors (220 cu. ft. capacity or over), Two AirTract Drills, Air-Track Drill w/Compressor, Automatic Bins or Scales w/Compressor or Generator, Pipeline Boring Machine, Bulk Cement Plant w/Separate Compressor, Power Operated Bull Float, Hydra-Lift w/Single Motor,

Straw Mulcher Blower w/Spout, Self-Propelled Roller/Compactor, Back-End man on Bituminous Surfacing Machine, oiler on milling machine.

Class 3. Air Compressor w/Valve driving piling, Boom or Winch Type Truck, Two Conveyors, Self-Propelled Concrete Saw, Form Grader, Truck Crane Oiler, Self-Propelled Vibrator, Rubber Tired Farm Type Tractor w/Blade/Bulldozer/Auger/hi-lift - 1/2 yd. or less, Elevator Operator, Man Lift (scissor lift) when lifting materials.

Class 4. Air-Track Drill (one), Belt Drag Machine, Power Broom, Mechanical Plasterer Applicator, Trac-Air, Air Compressor (220 cu. ft. or over) One, Air Compressor (under 220 cu. ft) four, Automatic Bin, Bulk Cement Plant w/Built-in Compressor running off same motor or electric motor, Fireman or Switchman, Self-Propelled Form Tamper, Light Plants (4), Welding Machines (4), Pumps (4), or Combination of four (4) Pumps, Light Plants, Welding Machines, Air-Compressors (under 220 cu. ft.), Mudjacks or Wood Chipper, Mixers - less than 21 cu. ft. Mortar Mixer w/Skip or Pump, Pipeline Tract Jack. One Operating Engineer may operate and maintain any combination of the following pieces of equipment, not to exceed four (4) which shall be within a reasonable distance, such combination may include any equipment in this classification: (Compressors, Light Plants, Generators, Welding Machines, Pumps or Conveyors), One Well- Point Pump, Two Motor Driven Heaters, One Air Compressor (under 220 cu. ft.), One Engine-Driven Conveyor, One Motor Driven Heater, One Light Plant, One Pump, One Welding Machine, One Ulmac or Equal Spreader, Oilers, and one Generator 10 kw or greater.

OPERATING ENGINEER - O & C (Oil and Chip Resealing ONLY). Includes the operation of all motorized heavy equipment used in oil and chip resealing, including but not limited to operating self-propelled chip spreaders, and all types of rollers (both hard and rubber tired); and other duties pertaining to the operation or maintenance of heavy equipment related to oil and chip resealing.

Class 1. See Class 1 above for types of equipment operated.

Class 2. See Class 2 above for types of equipment operated.

Class 3. See Class 3 above for types of equipment operated.

Class 4. See Class 4 above for types of equipment operated.

OPERATING ENGINEER RIVER WORK 1 - operate the following machines when working on River Work and Levee Work on the Mississippi and Ohio Rivers, Lakes and Tributaries: Crane, Shovel, Drageline, Scrapers, Dredge, Derrick, Pile-Driver, Push Boat, all power boat operators, Mechanic, Engineman on Dredge, Leverman on Dredge, All Bituminous Spreader machines, Backhoe, Backfiller, Boom, or Winch Cat, Bituminous Mixplane Machine, Blacksmith, Bituminous Surfacing Machine, Bulldozer, Truck Cranes, Hydraulic Truck Mounted Boom/Crane, Concrete Finishing Machine, or Spreader Machine, Concrete Breaker, Concrete or Pumpcrete Machines, Concrete Plant Operator, All Off Road Material Hauling Equipment, Dinky or Standard Locomotives, Well Drill, Elevating Grader, Fork-Lifts, Flexplane, Gradeall, Hi-Lift, Power Handblade Tugger type Hoist, Hoist Two Drum (or over one), Guyderrick, Hyster, Motor Patrol, Mixers - 21 Cu. Ft. or over, Push Cat, Pulls, & Scrapers, Pumps-Two Well Points, Equipment Greaser, P & H Pulverizer or Pulverizer equal to Pugmill, Pugmill, Rubber-Tired farm type tractor w/Bulldozer/Blade/Auger or Hi-Lift over 1/2 yard, Skimmer Scoops, Seaman Tiller, Jersey Spreader, Tract-Air used with Drill or

Hi-Lift, Trenching or Ditching Machine, Wood Chipper w/Tractor, self-propelled roller w/Blade, Concrete Pumps and Small Equipment Operators.

OPERATING ENGINEER RIVER 2 - when working on River Work and Levee Work on the Mississippi and Ohio Rivers, Lakes and Tributaries shall be employed as the Oiler or Fireman on Crane, Dragline, Shovel, Dredge, Truck Crane, Pile Driver, Gradeall, Dinky or Standard Locomotive, Guy Derrick, Trenching Machine or Ditching Machine 80 H.P. and over, All Terrain (cherry-picker) with over 40 ton Lifting Capacity, Deck Oiler and Deckhands.

Other Classifications of Work:

For definitions of classifications not otherwise set out, the Department generally has on file such definitions which are available. If a task to be performed is not subject to one of the classifications of pay set out, the Department will upon being contacted state which neighboring county has such a classification and provide such rate, such rate being deemed to exist by reference in this document. If no neighboring county rate applies to the task, the Department shall undertake a special determination, such special determination being then deemed to have existed under this determination. If a project requires these, or any classification not listed, please contact IDOL at 217-782-1710 for wage rates or clarifications.

LANDSCAPING

Landscaping work falls under the existing classifications for laborer, operating engineer and truck driver. The work performed by landscape plantsman and landscape laborer is covered by the existing classification of laborer. The work performed by landscape operators (regardless of equipment used or its size) is covered by the classifications of operating engineer. The work performed by landscape truck drivers (regardless of size of truck driven) is covered by the classifications of truck driver.

Bond County Prevailing Wage for May 2011

Trade Name Trng	RG	TYP	C	Base	FRMAN	*M-F>8	OSA	OSH	H/W	Pensn	Vac
ASBESTOS ABT-GEN 0.800	ALL			25.230	25.730	1.5	1.5	2.0	5.050	12.72	0.000
ASBESTOS ABT-MEC 0.000	BLD			28.710	29.710	1.5	1.5	2.0	6.400	2.500	0.000
BOILERMAKER 0.350	BLD			31.500	34.000	1.5	1.5	2.0	6.820	11.43	1.500
BRICK MASON 0.500	BLD			28.290	30.110	1.5	1.5	2.0	7.250	9.430	2.000
CARPENTER 0.350	ALL			33.230	34.730	1.5	1.5	2.0	6.050	5.750	0.000
CEMENT MASON 0.200	ALL			30.250	31.250	1.5	1.5	2.0	8.000	10.35	0.000
CERAMIC TILE FNSHER	BLD			25.390	0.000	1.5	1.5	2.0	5.650	5.110	0.000

0.440											
ELECTRIC PWR EQMT OP		ALL	34.000	0.000	1.5	2.0	2.0	5.170	9.520	0.000	
0.260											
ELECTRIC PWR GRNDMAN		ALL	25.380	0.000	1.5	2.0	2.0	3.860	7.110	0.000	
0.190											
ELECTRIC PWR LINEMAN		ALL	39.090	40.980	1.5	2.0	2.0	5.940	10.95	0.000	
0.290											
ELECTRIC PWR TRK DRV		ALL	27.750	0.000	1.5	2.0	2.0	4.220	7.770	0.000	
0.210											
ELECTRICIAN	E	ALL	36.830	39.080	1.5	1.5	2.0	5.350	8.470	0.000	
0.730											
ELECTRICIAN	W	ALL	36.300	38.480	1.5	1.5	2.0	6.720	7.440	0.000	
0.540											
ELECTRONIC SYS TECH	E	BLD	29.530	31.280	1.5	1.5	2.0	5.250	3.840	0.000	
0.250											
ELECTRONIC SYS TECH	W	BLD	29.920	31.670	1.5	1.5	2.0	3.200	7.400	0.000	
0.250											
ELEVATOR CONSTRUCTOR		BLD	42.195	47.470	2.0	2.0	2.0	10.53	10.71	2.530	
0.000											
FLOOR LAYER		BLD	28.930	29.680	1.5	1.5	2.0	6.050	5.750	0.000	
0.350											
GLAZIER		BLD	31.680	0.000	2.0	2.0	2.0	9.020	10.30	2.540	
0.310											
HT/FROST INSULATOR		BLD	36.260	37.260	1.5	1.5	2.0	7.150	10.46	0.000	
0.500											
IRON WORKER		ALL	30.350	32.350	1.5	1.5	2.0	6.360	11.85	0.000	
0.420											
LABORER		ALL	24.730	25.230	1.5	1.5	2.0	5.050	12.72	0.000	
0.800											
MACHINIST		BLD	43.160	45.160	1.5	1.5	2.0	7.640	8.700	0.000	
0.000											
MARBLE FINISHERS		BLD	25.390	0.000	1.5	1.5	2.0	5.650	5.110	0.000	
0.440											
MARBLE MASON		BLD	28.290	30.110	1.5	1.5	2.0	7.250	9.430	2.000	
0.500											
MILLWRIGHT		ALL	33.230	34.730	1.5	1.5	2.0	6.050	5.750	0.000	
0.350											
OPERATING ENGINEER		BLD 1	32.000	35.000	1.5	1.5	2.0	8.050	15.50	0.000	
1.000											
OPERATING ENGINEER		BLD 2	30.870	35.000	1.5	1.5	2.0	8.050	15.50	0.000	
1.000											
OPERATING ENGINEER		BLD 3	26.390	35.000	1.5	1.5	2.0	8.050	15.50	0.000	
1.000											
OPERATING ENGINEER		BLD 4	26.450	35.000	1.5	1.5	2.0	8.050	15.50	0.000	
1.000											
OPERATING ENGINEER		BLD 5	26.120	35.000	1.5	1.5	2.0	8.050	15.50	0.000	
1.000											
OPERATING ENGINEER		BLD 6	32.550	35.000	1.5	1.5	2.0	8.050	15.50	0.000	
1.000											
OPERATING ENGINEER		BLD 7	32.850	35.000	1.5	1.5	2.0	8.050	15.50	0.000	
1.000											
OPERATING ENGINEER		BLD 8	33.130	35.000	1.5	1.5	2.0	8.050	15.50	0.000	
1.000											
OPERATING ENGINEER		BLD 9	34.000	35.000	1.5	1.5	2.0	8.050	15.50	0.000	
1.000											
OPERATING ENGINEER		HWY 1	30.500	33.500	1.5	1.5	2.0	8.050	15.50	0.000	
1.000											
OPERATING ENGINEER		HWY 2	29.370	33.500	1.5	1.5	2.0	8.050	15.50	0.000	
1.000											
OPERATING ENGINEER		HWY 3	24.890	33.500	1.5	1.5	2.0	8.050	15.50	0.000	
1.000											
OPERATING ENGINEER		HWY 4	24.950	33.500	1.5	1.5	2.0	8.050	15.50	0.000	

1.000																								
OPERATING ENGINEER	HWY	5	24.620	33.500	1.5	1.5	2.0	8.050	15.50	0.000														
1.000																								
OPERATING ENGINEER	HWY	6	31.050	33.500	1.5	1.5	2.0	8.050	15.50	0.000														
1.000																								
OPERATING ENGINEER	HWY	7	31.350	33.500	1.5	1.5	2.0	8.050	15.50	0.000														
1.000																								
OPERATING ENGINEER	HWY	8	31.630	33.500	1.5	1.5	2.0	8.050	15.50	0.000														
1.000																								
OPERATING ENGINEER	HWY	9	32.500	33.500	1.5	1.5	2.0	8.050	15.50	0.000														
1.000																								
PAINTER	BLD		29.250	30.750	1.5	1.5	2.0	4.950	7.920	0.000														
0.550																								
PAINTER	HWY		30.450	31.950	1.5	1.5	2.0	4.950	7.920	0.000														
0.550																								
PAINTER OVER 30FT	BLD		30.250	31.750	1.5	1.5	2.0	4.950	7.920	0.000														
0.550																								
PAINTER PWR EQMT	BLD		30.250	31.750	1.5	1.5	2.0	4.950	7.920	0.000														
0.550																								
PAINTER PWR EQMT	HWY		31.450	32.950	1.5	1.5	2.0	4.950	7.920	0.000														
0.550																								
PILEDRIVER	ALL		33.230	34.730	1.5	1.5	2.0	6.050	5.750	0.000														
0.350																								
PIPEFITTER	BLD		35.800	37.590	2.0	2.0	2.0	4.400	8.360	0.000														
0.200																								
PLASTERER	BLD		30.250	31.250	1.5	1.5	2.0	8.000	8.250	0.000														
0.050																								
PLUMBER	BLD		35.800	37.590	2.0	2.0	2.0	4.400	8.360	0.000														
0.200																								
ROOFER	BLD		28.650	30.650	1.5	1.5	2.0	7.900	6.650	0.000														
0.200																								
SHEETMETAL WORKER	ALL		31.390	32.890	1.5	1.5	2.0	6.430	6.490	1.890														
0.360																								
SPRINKLER FITTER	BLD		36.140	38.890	1.5	1.5	2.0	8.100	8.200	0.000														
0.350																								
TERRAZZO FINISHER	BLD		31.240	0.000	1.5	1.5	2.0	5.650	1.940	0.000														
0.070																								
TERRAZZO MASON	BLD		32.530	32.830	1.5	1.5	2.0	5.650	4.980	0.000														
0.070																								
TRUCK DRIVER	ALL	1	29.600	0.000	1.5	1.5	2.0	9.100	4.500	0.000														
0.250																								
TRUCK DRIVER	ALL	2	30.020	0.000	1.5	1.5	2.0	9.050	4.500	0.000														
0.250																								
TRUCK DRIVER	ALL	3	30.230	0.000	1.5	1.5	2.0	9.050	4.500	0.000														
0.250																								
TRUCK DRIVER	ALL	4	30.490	0.000	1.5	1.5	2.0	9.050	4.500	0.000														
0.250																								
TRUCK DRIVER	ALL	5	31.280	0.000	1.5	1.5	2.0	9.050	4.500	0.000														
0.250																								
TRUCK DRIVER	O&C	1	23.680	0.000	1.5	1.5	2.0	9.050	4.500	0.000														
0.250																								
TRUCK DRIVER	O&C	2	24.020	0.000	1.5	1.5	2.0	9.050	4.500	0.000														
0.250																								
TRUCK DRIVER	O&C	3	24.180	0.000	1.5	1.5	2.0	9.050	4.500	0.000														
0.250																								
TRUCK DRIVER	O&C	4	24.390	0.000	1.5	1.5	2.0	9.050	4.500	0.000														
0.250																								
TRUCK DRIVER	O&C	5	25.020	0.000	1.5	1.5	2.0	9.050	4.500	0.000														
0.250																								

Legend:

M-F>8 (Overtime is required for any hour greater than 8 worked each day, Monday through Friday.)

OSA (Overtime is required for every hour worked on Saturday)

OSH (Overtime is required for every hour worked on Sunday and Holidays)

H/W (Health & Welfare Insurance)

Pensn (Pension)

Vac (Vacation)

Trng (Training)

Explanations

BOND COUNTY

ELECTRICIANS AND ELECTRONIC SYSTEMS TECHNICIAN (EAST) - Townships of Mulberry Grove, Pleasant Mount & Tamalco.

ELECTRICIANS AND ELECTRONIC SYSTEMS TECHNICIAN (WEST) - Townships of Shoal Creek, LaGrange, Old Ripley, Central, Burgess & Mills

The following list is considered as those days for which holiday rates of wages for work performed apply: New Years Day, Memorial Day, Fourth of July, Labor Day, Thanksgiving Day, Christmas Day and Veterans Day in some classifications/counties. Generally, any of these holidays which fall on a Sunday is celebrated on the following Monday. This then makes work performed on that Monday payable at the appropriate overtime rate for holiday pay. Common practice in a given local may alter certain days of celebration. If in doubt, please check with IDOL.

Oil and chip resealing (O&C) means the application of road oils and liquid asphalt to coat an existing road surface, followed by application of aggregate chips or gravel to coated surface, and subsequent rolling of material to seal the surface.

EXPLANATION OF CLASSES

ASBESTOS - GENERAL - removal of asbestos material/mold and hazardous materials from any place in a building, including mechanical systems where those mechanical systems are to be removed. This includes the removal of asbestos materials/mold and hazardous materials from ductwork or pipes in a building when the building is to be demolished at the time or at some close future date.

ASBESTOS - MECHANICAL - removal of asbestos material from mechanical systems, such as pipes, ducts, and boilers, where the mechanical systems are to remain.

CERAMIC TILE FINISHER AND MARBLE FINISHER

The handling, at the building site, of all sand, cement, tile, marble or stone and all other materials that may be used and installed by [a] tile layer or marble mason. In addition, the grouting, cleaning,

sealing, and mixing on the job site, and all other work as required in assisting the setter. The term "Ceramic" is used for naming the classification only and is in no way a limitation of the product handled. Ceramic takes into consideration most hard tiles.

ELECTRONIC SYSTEMS TECHNICIAN

Installation, service and maintenance of low-voltage systems which utilizes the transmission and/or transference of voice, sound, vision, or digital for commercial, education, security and entertainment purposes for the following: TV monitoring and surveillance, background/foreground music, intercom and telephone interconnect, field programming, inventory control systems, microwave transmission, multi-media, multiplex, radio page, school, intercom and sound burglar alarms and low voltage master clock systems.

Excluded from this classification are energy management systems, life safety systems, supervisory controls and data acquisition systems not intrinsic with the above listed systems, fire alarm systems, nurse call systems and raceways exceeding fifteen feet in length.

OPERATING ENGINEER - BUILDING

GROUP I. Cranes, Dragline, Shovels, Skimmer Scoops, Clamshells or Derrick Boats, Pile Drivers, Crane-Type Backhoes, Asphalt Plant Operators, Concrete Plant Operators, Dredges, Asphalt Spreading Machines, All Locomotives, Cable Ways or Tower Machines, Hoists, Hydraulic Backhoes, Ditching Machines or Backfiller, Cherrypickers, Overhead Cranes, Roller - Steam or Gas, Concrete Pavers, Excavators, Concrete Breakers, Concrete Pumps, Bulk Cement Plants, Cement Pumps, Derrick-Type Drills, Boat Operators, Motor Graders or Pushcats, Scoops or Tournapulls, Bulldozers, Endloaders or Fork Lifts, Power Blade or Elevating Graders, Winch Cats, Boom or Winch Trucks or Boom Tractors, Pipe Wrapping or Painting Machines, Asphalt Plant Engineer, Journeyman Lubricating Engineer, Drills (other than Derrick Type), Mud Jacks, or Well Drilling Machines, Boring Machines or Track Jacks, Mixers, Conveyors (Two), Air Compressors (Two), Water Pumps regardless of size (Two), Welding Machines (Two), Siphons or Jets (Two), Winch Heads or Apparatuses (Two), Light Plants (Two), All Tractors regardless of size (straight tractor only), Fireman on Stationary Boilers, Automatic Elevators, Form Grading Machines, Finishing Machines, Power Sub-Grader or Ribbon Machines, Longitudinal Floats, Distributor Operators on Trucks, Winch Heads or Apparatuses (One), Mobil Track air and heaters (two to five), Heavy Equipment Greaser, Relief Operator, Assistant Master Mechanic and Heavy Duty Mechanic, self-propelled concrete saws of all types and sizes with their attachments, gob-hoppers, excavators all sizes, the repair and greasing of all diesel hammers, the operation and set-up of bidwells, water blasters of all sizes and their clutches, hydraulic jacks where used for hoisting, operation of log skidders, iceolators used on and off of pipeline, condor cranes, bow boats, survey boats, bobcats and all their attachments, skid steer loaders and all their attachments, creter cranes, batch plants, operator (all sizes), self propelled roto mills, operation of conveyor systems of any size and any configuration, operation, repair and service of all vibratory hammers, all power pacs and their controls regardless of location, curtains or brush burning machines, stump cutter machines, Nail launchers when mounted on a machine or self-propelled, operation of con-cover machines, and all Operators except those listed below).

GROUP II. Assistant Operators.

GROUP III. Air Compressors (One), Water Pumps, regardless of Size (One), Waterblasters (one), Welding Machine (One), Mixers (One Bag), Conveyor (One), Siphon or Jet (One), Light Plant (One), Heater (One), Immobile Track Air (One), and Self Propelled Walk-Behind Rollers.

GROUP IV. Asphalt Spreader Oilers, Fireman on Whirlies and Heavy Equipment Oilers, Truck Cranes, Dredges, Monigans, Large Cranes - (Over 65-ton rated capacity) Concrete Plant Oiler, Blacktop Plant Oiler, and Creter Crane Oiler (when required).

GROUP V. Oiler.

GROUP VI. Operators on equipment with Booms, including jibs, 100 feet and over, and less than 150 feet long.

GROUP VII. Operators on equipment with Booms, including jibs, 150 feet and over, and less than 200 feet long.

GROUP VIII. Operators on Equipment with Booms, including jibs, 200 feet and over; Tower Cranes; and Whirlie Cranes.

GROUP IX. Master Mechanic

OPERATING ENGINEERS - Highway

GROUP I. Cranes, Dragline, Shovels, Skimmer Scoops, Clamshells or Derrick Boats, Pile Drivers, Crane-Type Backhoes, Asphalt Plant Operators, Concrete Plant Operators, Dredges, Asphalt Spreading Machines, All Locomotives, Cable Ways or Tower Machines, Hoists, Hydraulic Backhoes, Ditching Machines or Backfiller, Cherrypickers, Overhead Cranes, Roller - Steam or Gas, Concrete Pavers, Excavators, Concrete Breakers, Concrete Pumps, Bulk Cement Plants, Cement Pumps, Derrick-Type Drills, Boat Operators, Motor Graders or Pushcats, Scoops or Tournapulls, Bulldozers, Endloaders or Fork Lifts, Power Blade or Elevating Graders, Winch Cats, Boom or Winch Trucks or Boom Tractors, Pipe Wrapping or Painting Machines, Asphalt Plant Engineer, Journeyman Lubricating Engineer, Drills (other than Derrick Type), Mud Jacks, Well Drilling Machines, Boring Machines, Track Jacks, Mixers, Conveyors (Two), Air Compressors (Two), Water Pumps regardless of size (Two), Welding Machines (Two), Siphons or Jets (Two), Winch Heads or Apparatuses (Two), Light Plants (Two), All Tractors regardless of size (straight tractor only), Fireman on Stationary Boilers, Automatic Elevators, Form Grading Machines, Finishing Machines, Power Sub-Grader or Ribbon Machines, Longitudinal Floats, Distributor Operators on Trucks, Winch Heads or Apparatuses (One), Mobil Track air and heaters (two to five), Heavy Equipment Greaser, Relief Operator, Assistant Master Mechanic and Heavy Duty Mechanic, self-propelled concrete saws of all types and sizes with their attachments, gob-hoppers, excavators all sizes, the repair and greasing of all diesel hammers, the operation and set-up of bidwells, water blasters of all sizes and their clutches, hydraulic jacks where used for hoisting, operation of log skidders, iceolators used on and off of pipeline, condor cranes, bow boats, survey boats, bobcats and all their attachments, skid steer loaders and all their attachments, creter cranes, batch plants, operator (all sizes), self propelled roto mills, operation of conveyor systems of any size and any configuration, operation, repair and service of all vibratory hammers, all power pacs and their controls regardless of location, curtains or brush burning machines, stump cutter machines, Nail launchers when mounted on a machine or self-propelled, operation of con-cover machines, and all Operators (except those listed below).

GROUP II. Assistant Operators.

GROUP III. Air Compressors (One), Water Pumps, regardless of Size (One), Waterblasters (one), Welding Machine (One), Mixers (One Bag), Conveyor (One), Siphon or Jet (One), Light Plant (One), Heater (One), Immobile Track Air (One), and Self Propelled Walk-Behind Rollers.

GROUP IV. Asphalt Spreader Oilers, Fireman on Whirlies and Heavy Equipment Oilers, Truck Cranes, Dredges, Monigans, Large Cranes - (Over 65-ton rated capacity) Concrete Plant Oiler, Blacktop Plant Oiler, and Creter Crane Oiler (when required).

GROUP V. Oiler.

GROUP VI. Operators on equipment with Booms, including jibs, 100 feet and over, and less than 150 feet long.

GROUP VII. Operators on equipment with Booms, including jibs, 150 feet and over, and less than 200 feet long.

GROUP VIII. Operators on Equipment with Booms, including jibs, 200 feet and over; Tower Cranes; and Whirlie Cranes.

GROUP IX. Mechanic

TRUCK DRIVER - BUILDING, HEAVY AND HIGHWAY CONSTRUCTION

Class 1. Drivers on 2 axle trucks hauling less than 9 ton. Air compressor and welding machines and brooms, including those pulled by separate units, truck driver helpers, warehouse employees, mechanic helpers, greasers and tiremen, pickup trucks when hauling materials, tools, or workers to and from and on-the-job site, and fork lifts up to 6,000 lb. capacity.

Class 2. Two or three axle trucks hauling more than 9 ton but hauling less than 16 ton. A-frame winch trucks, hydrolift trucks, vector trucks or similar equipment when used for transportation purposes. Fork lifts over 6,000 lb. capacity, winch trucks, four axle combination units, and ticket writers.

Class 3. Two, three or four axle trucks hauling 16 ton or more. Drivers on water pulls, articulated dump trucks, mechanics and working forepersons, and dispatchers. Five axle or more combination units.

Class 4. Low Boy and Oil Distributors.

Class 5. Drivers who require special protective clothing while employed on hazardous waste work.

TRUCK DRIVER - OIL AND CHIP RESEALING ONLY.

This shall encompass laborers, workers and mechanics who drive contractor or subcontractor owned, leased, or hired pickup, dump, service, or oil distributor trucks. The work includes transporting materials and equipment (including but not limited to, oils, aggregate supplies, parts, machinery and tools) to or from the job site; distributing oil or liquid asphalt and aggregate; stock piling material when in connection with the actual oil and chip contract. The Truck Driver (Oil & Chip Resealing) wage classification does not include supplier delivered materials.

ASBESTOS ABT-GEN 0.400	ALL	35.200	35.700	1.5	1.5	2.0	9.130	8.370	0.000
ASBESTOS ABT-MEC 0.000	BLD	22.750	24.250	1.5	1.5	2.0	3.390	5.170	0.000
BOILERMAKER 0.350	BLD	43.020	46.890	2.0	2.0	2.0	6.720	9.890	0.000
BRICK MASON 0.540	BLD	36.500	39.250	1.5	1.5	2.0	6.900	11.58	0.000
CARPENTER 0.600	BLD	36.320	40.320	1.5	1.5	2.0	6.900	10.70	0.000
CARPENTER 0.490	HWY	35.030	36.780	1.5	1.5	2.0	6.900	8.800	0.000
CEMENT MASON 0.250	ALL	34.000	36.750	1.5	1.5	2.0	6.900	11.10	0.000
CERAMIC TILE FNSHER 0.470	BLD	30.530	0.000	1.5	1.5	2.0	6.900	4.840	0.000
COMMUNICATION TECH 0.680	BLD	34.000	37.400	1.5	1.5	2.0	9.740	10.60	0.000
ELECTRIC PWR EQMT OP 0.260	ALL	34.240	45.510	1.5	1.5	2.0	5.000	10.62	0.000
ELECTRIC PWR GRNDMAN 0.200	ALL	26.480	45.510	1.5	1.5	2.0	5.000	8.200	0.000
ELECTRIC PWR LINEMAN 0.310	ALL	41.000	45.510	1.5	1.5	2.0	5.000	12.71	0.000
ELECTRIC PWR TRK DRV 0.210	ALL	27.420	45.510	1.5	1.5	2.0	5.000	8.500	0.000
ELECTRICIAN 0.800	BLD	40.000	44.000	1.5	1.5	2.0	9.740	15.83	0.000
ELEVATOR CONSTRUCTOR 0.000	BLD	43.790	49.260	2.0	2.0	2.0	10.53	10.71	2.630
GLAZIER 1.250	BLD	32.730	33.730	1.5	1.5	2.0	8.950	8.200	0.000
HT/FROST INSULATOR 0.500	BLD	36.260	37.260	1.5	1.5	2.0	7.150	10.46	0.000
IRON WORKER 1.200	ALL	35.000	36.750	2.0	2.0	2.0	8.000	19.34	0.000
LABORER 0.450	ALL	35.200	35.950	1.5	1.5	2.0	10.62	8.580	0.000
LATHER 0.600	BLD	36.320	40.320	1.5	1.5	2.0	6.900	10.70	0.000
MACHINIST 0.000	BLD	43.160	45.160	1.5	1.5	2.0	7.640	8.700	0.000
MARBLE FINISHERS 0.470	BLD	30.530	0.000	1.5	1.5	2.0	6.900	4.840	0.000
MARBLE MASON 0.500	BLD	33.380	33.630	1.5	1.5	2.0	6.900	6.980	0.000
MATERIAL TESTER I 0.450	ALL	25.200	0.000	1.5	1.5	2.0	10.62	8.580	0.000
MATERIALS TESTER II 0.450	ALL	30.200	0.000	1.5	1.5	2.0	10.62	8.580	0.000
MILLWRIGHT 0.500	BLD	33.970	37.370	1.5	1.5	2.0	6.550	12.35	0.000
OPERATING ENGINEER 1.300	BLD 1	40.350	44.350	2.0	2.0	2.0	13.05	8.800	2.350
OPERATING ENGINEER 1.300	BLD 2	39.650	44.350	2.0	2.0	2.0	13.05	8.800	2.350
OPERATING ENGINEER 1.300	BLD 3	37.200	44.350	2.0	2.0	2.0	13.05	8.800	2.350
OPERATING ENGINEER 1.300	BLD 4	35.200	44.350	2.0	2.0	2.0	13.05	8.800	2.350
OPERATING ENGINEER 1.300	BLD 5	44.100	44.350	2.0	2.0	2.0	13.05	8.800	2.350

OPERATING ENGINEER 1.300	BLD 6	43.350	44.350	2.0	2.0	2.0	13.05	8.800	2.350
OPERATING ENGINEER 1.300	BLD 7	40.350	44.350	2.0	2.0	2.0	13.05	8.800	2.350
OPERATING ENGINEER 1.300	HWY 1	40.200	44.200	1.5	1.5	2.0	13.05	8.800	2.350
OPERATING ENGINEER 1.300	HWY 2	39.650	44.200	1.5	1.5	2.0	13.05	8.800	2.350
OPERATING ENGINEER 1.300	HWY 3	38.350	44.200	1.5	1.5	2.0	13.05	8.800	2.350
OPERATING ENGINEER 1.300	HWY 4	36.900	44.200	1.5	1.5	2.0	13.05	8.800	2.350
OPERATING ENGINEER 1.300	HWY 5	35.450	44.200	1.5	1.5	2.0	13.05	8.800	2.350
OPERATING ENGINEER 1.300	HWY 6	43.200	44.200	1.5	1.5	2.0	13.05	8.800	2.350
OPERATING ENGINEER 1.300	HWY 7	41.200	44.200	1.5	1.5	2.0	13.05	8.800	2.350
PAINTER 1.250	ALL	35.000	37.000	1.5	1.5	1.5	8.950	8.200	0.000
PAINTER SIGNS 0.000	BLD	32.770	36.800	1.5	1.5	1.5	2.600	2.620	0.000
PILEDRIVER 0.600	BLD	37.320	41.430	1.5	1.5	2.0	6.900	10.70	0.000
PILEDRIVER 0.490	HWY	35.030	36.780	1.5	1.5	2.0	6.900	8.800	0.000
PIPEFITTER 0.900	BLD	38.500	41.200	1.5	1.5	2.0	7.890	10.38	0.000
PLASTERER 0.250	BLD	32.540	35.790	1.5	1.5	2.0	6.900	10.70	0.000
PLUMBER 0.900	BLD	38.500	41.200	1.5	1.5	2.0	7.890	10.38	0.000
ROOFER 0.430	BLD	37.650	40.650	1.5	1.5	2.0	7.750	6.570	0.000
SHEETMETAL WORKER 0.290	BLD	35.190	37.120	1.5	1.5	2.0	5.250	14.43	0.520
SPRINKLER FITTER 0.350	BLD	36.140	38.890	1.5	1.5	2.0	8.100	8.200	0.000
STONE MASON 0.540	BLD	36.500	39.250	1.5	1.5	2.0	6.900	11.58	0.000
TERRAZZO FINISHER 0.470	BLD	30.530	0.000	1.5	1.5	2.0	6.900	4.840	0.000
TERRAZZO MASON 0.500	BLD	33.380	33.630	1.5	1.5	2.0	6.900	6.980	0.000
TILE LAYER 0.600	BLD	36.320	40.320	1.5	1.5	2.0	6.900	10.70	0.000
TILE MASON 0.500	BLD	33.380	33.630	1.5	1.5	2.0	6.900	6.980	0.000
TRUCK DRIVER 0.000	ALL 1	32.960	33.420	1.5	1.5	2.0	6.900	8.220	0.000
TRUCK DRIVER 0.000	ALL 2	33.110	33.420	1.5	1.5	2.0	6.900	8.220	0.000
TRUCK DRIVER 0.000	ALL 3	33.310	33.420	1.5	1.5	2.0	6.900	8.220	0.000
TRUCK DRIVER 0.000	ALL 4	33.420	33.420	1.5	1.5	2.0	6.900	8.220	0.000
TUCKPOINTER 0.540	BLD	36.500	39.250	1.5	1.5	2.0	6.900	11.58	0.000

Legend:

M-F>8 (Overtime is required for any hour greater than 8 worked each day, Monday through Friday.)

OSA (Overtime is required for every hour worked on Saturday)

OSH (Overtime is required for every hour worked on Sunday and Holidays)

H/W (Health & Welfare Insurance)

Pensn (Pension)

Vac (Vacation)

Trng (Training)

Explanations

BOONE COUNTY

The following list is considered as those days for which holiday rates of wages for work performed apply: New Years Day, Memorial Day, Fourth of July, Labor Day, Thanksgiving Day, Christmas Day and Veterans Day in some classifications/counties. Generally, any of these holidays which fall on a Sunday is celebrated on the following Monday. This then makes work performed on that Monday payable at the appropriate overtime rate for holiday pay. Common practice in a given local may alter certain days of celebration. If in doubt, please check with IDOL.

EXPLANATION OF CLASSES

ASBESTOS - GENERAL - removal of asbestos material/mold and hazardous materials from any place in a building, including mechanical systems where those mechanical systems are to be removed. This includes the removal of asbestos materials/mold and hazardous materials from ductwork or pipes in a building when the building is to be demolished at the time or at some close future date.

ASBESTOS - MECHANICAL - removal of asbestos material from mechanical systems, such as pipes, ducts, and boilers, where the mechanical systems are to remain.

CERAMIC TILE FINISHER, MARBLE FINISHER, TERRAZZO FINISHER

Assisting, helping or supporting the tile, marble and terrazzo mechanic by performing their historic and traditional work assignments required to complete the proper installation of the work covered by said crafts. The term "Ceramic" is used for naming the classification only and is in no way a limitation of the product handled. Ceramic takes into consideration most hard tiles.

COMMUNICATION TECHNICIAN

Installing, manufacturing, assembling and maintaining sound and intercom, protection alarm (security), fire alarm, master antenna television, closed circuit television, low voltage control for computers and/or door monitoring, school communications systems, telephones and servicing of nurse and emergency calls, and the installation and maintenance of transmit and receive antennas,

transmitters, receivers, and associated apparatus which operates in conjunction with above systems. All work associated with these system installations will be included EXCEPT the installation of protective metallic conduit in new construction projects (excluding less than ten-foot runs strictly for protection of cable) and 120 volt AC (or higher) power wiring and associated hardware.

MATERIAL TESTER I: Hand coring and drilling for testing of materials; field inspection of uncured concrete and asphalt.

MATERIAL TESTER II: Field inspection of welds, structural steel, fireproofing, masonry, soil, facade, reinforcing steel, formwork, cured concrete, and concrete and asphalt batch plants; adjusting proportions of bituminous mixtures.

OPERATING ENGINEERS - BUILDING

Class 1. Asphalt Plant; Asphalt Spreader; Autograde; Backhoes with Caisson Attachment; Batch Plant; Benoto (requires Two Engineers); Boiler and Throttle Valve; Caisson Rigs; Central Redi-Mix Plant; Combination Back Hoe Front End-loader Machine; Compressor and Throttle Valve; Concrete Breaker (Truck Mounted); Concrete Conveyor; Concrete Paver (over 27E cu. ft.); Concrete Paver (27 cu. ft. and under); Concrete Placer; Concrete Pump (Truck Mounted); Concrete Conveyor (Truck Mounted); Concrete Tower; Cranes, All; GCI and similar types (required two operators only); Cranes, Hammerhead; Creter Crane; Crusher, Stone, etc.; Derricks, All; Derricks, Traveling; Formless Curb and Gutter Machine; Grader, Elevating; Grouting Machines; Highlift Shovels or Front Endloader 2-1/4 yd. and over; Hoists, Elevators, outside type rack and pinion and similar machines; Hoists, one, two and three Drum; Hoists, Two Tugger One Floor; Hydraulic Backhoes; Hydraulic Boom Trucks; Locomotives, All; Lubrication Technician; Manipulators; Motor Patrol; Pile Drivers and Skid Rig; Post Hole Digger; Pre-Stress Machine; Pump Cretes Dual Ram; Pump Cretes: Squeeze Cretes - Screw Type Pumps, Gypsum Bulker and Pump; Raised and Blind Hole Drill; Rock Drill (self-propelled); Rock Drill - Truck Mounted; Roto Mill Grinder; Scoops - Tractor Drawn; Slipform Paver; Scrapers Prime Movers; Straddle Buggies; Tie Back Machine; Tractor with Boom and Side Boom; Trenching Machines.

Class 2. Bobcat (over 3/4 cu. yd.); Boilers; Brick Forklift; Broom, All Power Propelled; Bulldozers; Concrete Mixer (Two Bag and Over); Conveyor, Portable; Forklift Trucks; Highlift Shovels or Front Endloaders under 2-1/4 yd.; Hoists, Automatic; Hoists, Sewer Dragging Machine; Hoists, Tugger Single Drum; Rollers, All; Steam Generators; Tractors, All; Tractor Drawn Vibratory Roller; Winch Trucks with "A" Frame.

Class 3. Air Compressor; Asphalt Spreader; Combination - Small Equipment Operator; Generators; Heaters, Mechanical; Hoists, Inside Elevators - (Rheostat Manual Controlled); Hydraulic Power Units (Pile Driving and Extracting); Pumps, Over 3" (1 to 3 not to exceed total of 300 ft.); Pumps, Well Points; Welding Machines (2 through 5); Winches, 4 Small Electric Drill Winches; Bobcat (up to and including 3/4 cu. yd.).

Class 4. Elevator push button with automatic doors; Hoists, Inside; Oilers; Brick Forklift.

Class 5. Assistant Craft Foreman

Class 6. Mechanics

Class 7. Gradall

OPERATING ENGINEERS - HIGHWAY CONSTRUCTION

Class 1. Asphalt Plant; Asphalt Heater and Planer Combination; Asphalt Heater Scarfire; Asphalt Silo Tender; Asphalt Spreader; Autograder; ABG Paver; Backhoes with Caisson Attachment; Ballast Regulator; Belt Loader; Caisson Rigs; Car Dumper; Central Redi-Mix Plant; Backhoe w/shear attachments; Combination Backhoe Front Endloader Machine, (1 cu. yd. Backhoe Bucket or over or with attachments); Concrete Breaker (Truck Mounted); Concrete Conveyor; Concrete Paver over 27E cu. ft.; Concrete Placer; Concrete Tube Float; Cranes, all attachments; Cranes, Tower of all types; Creter Crane; Crusher, Stone, etc.; Derricks, All; Derrick Boats; Derricks, Traveling; Directional Boring Machine over 12"; Dredges; Formless Curb and Gutter Machine; Grader, Elevating; Grader, Motor Grader, Motor Patrol, Auto Patrol, Form Grader, Pull Grader, Subgrader; Guard Rail Post Driver Mounted; Hoists, One, Two and Three Drum; Hydraulic Backhoes; Lubrication Technician; Manipulators; Pile Drivers and Skid Rig; Pre-Stress Machine; Pump Cretes Dual Ram; Rock Drill - Crawler or Skid Rig; Rock Drill - Truck Mounted; Rock/Track Tamper; Roto Mill Grinder; Slip-Form Paver; Soil Test Drill Rig (Truck Mounted); Straddle Buggies; GCI Crane; Hydraulic Telescoping Form (Tunnel); Tie Back Machine; Tractor Drawn Belt Loader; Tractor Drawn Belt Loader with attached pusher; Tractor with Boom; Tractaire with Attachments; Traffic Barrier Conveyor Machine; Raised or Blind Hole Drills; Trenching Machine (over 12"); Truck Mounted Concrete Pump with Boom; Truck Mounted Concrete Conveyor; Underground Boring and/or Mining Machines; Wheel Excavator; Widener (APSCO).

Class 2. Batch Plant; Bituminous Mixer; Boiler and Throttle Valve; Bulldozers; Car Loader Trailing Conveyors; Combination Backhoe Front Endloader Machine (less than 1 cu. yd. Backhoe Bucket or over or with attachments); Compressor and Throttle Valve; Compressor, Common Receiver (3); Concrete Breaker or Hydro Hammer; Concrete Grinding Machine; Concrete Mixer or Paver 7S Series to and including 27 cu. ft.; Concrete Spreader; Concrete Curing Machine, Burlap Machine, Belting Machine and Sealing Machine; Conveyor Muck Cars (Haglund or Similar Type); Drills, all; Finishing Machine - Concrete; Highlift Shovels or Front Endloader; Hoist - Sewer Dragging Machine; Hydraulic Boom Trucks (All Attachments); Hydro Blaster; All Locomotives, Dinky; Off-Road Hauling Units (including articulating) / 2 ton capacity or more; Non-Self Loading Ejection Dump; Pump Cretes: Squeeze Cretes - Screw Type Pumps, Gypsum Bulker and Pump; Roller, Asphalt; Rotary Snow Plows; Rototiller, Seaman, etc., self-propelled; Scoops - Tractor Drawn; Self-Propelled Compactor; Spreader - Chip - Stone, etc.; Scraper; Scraper - Prime Mover in Tandem (Regardless of Size); Tank Car Heater; Tractors, Push, Pulling Sheeps Foot, Disc, Compactor, etc.; Tug Boats.

Class 3. Boilers; Brooms, All Power Propelled; Cement Supply Tender; Compressor, Common Receiver (2); Concrete Mixer (Two Bag and Over); Conveyor, Portable; Farm-Type Tractors Used for Mowing, Seeding, etc.; Fireman on Boilers; Forklift Trucks; Grouting Machine; Hoists, Automatic; Hoists, All Elevators; Hoists, Tugger Single Drum; Jeep Diggers; Low Boys; Pipe Jacking Machines; Post-Hole Digger; Power Saw, Concrete Power Driven; Pug Mills; Rollers, other than asphalt; Seed and Straw Blower; Steam Generators; Stump Machine; Winch Trucks with "A" Frame; Work Boats; Tamper - Form - Motor Driven.

Class 4. Air Compressor - Small and Large; Asphalt Spreader, Backend Man; Bobcat (Skid Steer) all; Brick Forklift; Combination - Small Equipment Operator; Directional Boring Machine up to 12"; Generators; Heaters, Mechanical; Hydraulic Power Unit (Pile Driving, Extracting, or Drilling); Hydro-Blaster; Light Plants, All (1 through 5); Pumps, over 3" (1 to 3 not to exceed a total of 300 ft.); Pumps, Well Points; Tractaire; Trencher 12" and under; Welding Machines (2 through 5); Winches, 4 Small Electric Drill Winches.

Class 5. Oilers and Directional Boring Machine Locator.

Class 6. Field Mechanics and Field Welders

Class 7. Gradall and machines of like nature.

TRUCK DRIVER - BUILDING, HEAVY AND HIGHWAY CONSTRUCTION

Class 1. Two or three Axle Trucks. A-frame Truck when used for transportation purposes; Air Compressors and Welding Machines, including those pulled by cars, pick-up trucks and tractors; Ambulances; Batch Gate Lockers; Batch Hopperman; Car and Truck Washers; Carry-alls; Fork Lifts and Hoisters; Helpers; Mechanics Helpers and Greasers; Oil Distributors 2-man operation; Pavement Breakers; Pole Trailer, up to 40 feet; Power Mower Tractors; Self-propelled Chip Spreader; Skipman; Slurry Trucks, 2-man operation; Slurry Truck Conveyor Operation, 2 or 3 man; Teamters; Unskilled dumpman; and Truck Drivers hauling warning lights, barricades, and portable toilets on the job site.

Class 2. Four axle trucks; Dump Crets and Adgetors under 7 yards; Dumpsters, Track Trucks, Euclids, Hug Bottom Dump Turnapulls or Turnatrailers when pulling other than self-loading equipment or similar equipment under 16 cubic yards; Mixer Trucks under 7 yards; Ready-mix Plant Hopper Operator, and Winch Trucks, 2 Axles.

Class 3. Five axle trucks; Dump Crets and Adgetors 7 yards and over; Dumpsters, Track Trucks, Euclids, Hug Bottom Dump Turnatrailers or turnapulls when pulling other than self-loading equipment or similar equipment over 16 cubic yards; Explosives and/or Fission Material Trucks; Mixer Trucks 7 yards or over; Mobile Cranes while in transit; Oil Distributors, 1-man operation; Pole Trailer, over 40 feet; Pole and Expandable Trailers hauling material over 50 feet long; Slurry trucks, 1-man operation; Winch trucks, 3 axles or more; Mechanic--Truck Welder and Truck Painter.

Class 4. Six axle trucks; Dual-purpose vehicles, such as mounted crane trucks with hoist and accessories; Foreman; Master Mechanic; Self-loading equipment like P.B. and trucks with scoops on the front.

Other Classifications of Work:

For definitions of classifications not otherwise set out, the Department generally has on file such definitions which are available. If a task to be performed is not subject to one of the classifications of pay set out, the Department will upon being contacted state which neighboring county has such a classification and provide such rate, such rate being deemed to exist by reference in this document. If no neighboring county rate applies to the task, the Department shall undertake a special determination, such special determination being then deemed to have existed under this determination. If a project requires these, or any classification not listed, please contact IDOL at 217-782-1710 for wage rates or

clarifications.

LANDSCAPING

Landscape work falls under the existing classifications for laborer, operating engineer and truck driver. The work performed by landscape plantsman and landscape laborer is covered by the existing classification of laborer. The work performed by landscape operators (regardless of equipment used or its size) is covered by the classifications of operating engineer. The work performed by landscape truck drivers (regardless of size of truck driven) is covered by the classifications of truck driver.

Brown County Prevailing Wage for May 2011

Trade Name Trng	RG	TYP	C	Base	FRMAN	*M-F>8	OSA	OSH	H/W	Pensn	Vac
ASBESTOS ABT-GEN 0.800		BLD		24.860	25.860	1.5	1.5	2.0	6.550	9.130	0.000
ASBESTOS ABT-MEC 0.000		BLD		28.710	29.710	1.5	1.5	2.0	6.400	2.500	0.000
BOILERMAKER 0.350		BLD		31.500	34.000	1.5	1.5	2.0	6.820	11.43	1.500
BRICK MASON 0.580		BLD		28.260	29.260	1.5	1.5	2.0	8.200	7.530	0.000
CARPENTER 0.320		BLD		27.250	29.500	1.5	1.5	2.0	7.250	12.05	0.000
CARPENTER 0.320		HWY		27.250	29.000	1.5	1.5	2.0	7.250	11.73	0.000
CEMENT MASON 0.500		BLD		24.320	25.820	1.5	1.5	2.0	5.900	11.58	0.000
CEMENT MASON 0.500		HWY		23.150	24.150	1.5	1.5	2.0	5.900	11.50	0.000
CERAMIC TILE FNSHER 0.000		BLD		25.360	0.000	1.5	1.5	2.0	8.200	6.730	0.000
ELECTRIC PWR EQMT OP 0.000		ALL		34.080	0.000	1.5	1.5	2.0	4.750	9.540	0.000
ELECTRIC PWR GRNDMAN 0.000		ALL		23.380	0.000	1.5	1.5	2.0	4.750	6.550	0.000
ELECTRIC PWR LINEMAN 0.000		ALL		37.860	40.300	1.5	1.5	2.0	4.750	10.61	0.000
ELECTRIC PWR TRK DRV 0.000		ALL		24.530	0.000	1.5	1.5	2.0	4.750	6.870	0.000
ELECTRICIAN 0.250		BLD		27.990	30.490	1.5	1.5	2.0	5.250	7.550	0.000
ELECTRONIC SYS TECH 0.250		BLD		27.060	28.810	1.5	1.5	2.0	5.250	8.810	0.000
ELEVATOR CONSTRUCTOR 0.000		BLD		39.100	43.990	2.0	2.0	2.0	10.53	10.71	2.350
GLAZIER 0.330		BLD		30.780	32.780	1.5	2.0	2.0	6.130	7.650	0.000
HT/FROST INSULATOR 0.500		BLD		36.260	37.260	1.5	1.5	2.0	7.150	10.46	0.000
IRON WORKER 0.600		BLD		29.140	31.140	1.5	1.5	2.0	5.860	10.78	0.000
IRON WORKER 0.600		HWY		29.640	31.140	1.5	1.5	2.0	5.860	10.78	0.000

LABORER 0.800	BLD	23.360	24.360	1.5	1.5	2.0	6.550	9.130	0.000
LABORER 0.800	HWY	23.710	24.710	1.5	1.5	2.0	6.550	9.000	0.000
LATHER 0.320	BLD	27.250	29.500	1.5	1.5	2.0	7.250	12.05	0.000
MACHINIST 0.000	BLD	43.160	45.160	1.5	1.5	2.0	7.640	8.700	0.000
MARBLE FINISHERS 0.000	BLD	25.360	0.000	1.5	1.5	2.0	8.200	6.730	0.000
MARBLE MASON 0.000	BLD	26.860	27.610	1.5	1.5	2.0	8.200	6.730	0.000
MILLWRIGHT 0.320	BLD	29.020	31.270	1.5	1.5	2.0	7.250	10.74	0.000
MILLWRIGHT 0.320	HWY	30.420	32.170	1.5	1.5	2.0	7.250	11.19	0.000
OPERATING ENGINEER 1.300	BLD 1	32.250	33.750	1.5	1.5	2.0	8.750	7.450	0.000
OPERATING ENGINEER 1.300	BLD 2	29.900	33.750	1.5	1.5	2.0	8.750	7.450	0.000
OPERATING ENGINEER 1.300	BLD 3	26.300	33.750	1.5	1.5	2.0	8.750	7.450	0.000
OPERATING ENGINEER 1.300	BLD 4	33.750	33.750	1.5	1.5	2.0	8.750	7.450	0.000
OPERATING ENGINEER 1.300	HWY 1	34.600	36.100	1.5	1.5	2.0	8.750	7.450	0.000
OPERATING ENGINEER 1.300	HWY 2	31.000	36.100	1.5	1.5	2.0	8.750	7.450	0.000
OPERATING ENGINEER 1.300	HWY 3	25.500	36.100	1.5	1.5	2.0	8.750	7.450	0.000
OPERATING ENGINEER 1.300	HWY 4	36.100	36.100	1.5	1.5	2.0	8.750	7.450	0.000
PAINTER 0.450	ALL	28.580	30.080	1.5	1.5	2.0	4.950	8.580	0.000
PAINTER OVER 30FT 0.450	ALL	29.580	31.080	1.5	1.5	2.0	4.950	8.580	0.000
PAINTER PWR EQMT 0.450	ALL	29.580	31.080	1.5	1.5	2.0	4.950	8.580	0.000
PILEDRIVER 0.320	BLD	27.750	30.000	1.5	1.5	2.0	7.250	12.05	0.000
PILEDRIVER 0.320	HWY	28.250	30.000	1.5	1.5	2.0	7.250	11.73	0.000
PIPEFITTER 1.000	ALL	35.220	38.740	1.5	1.5	2.0	5.100	11.08	0.000
PLUMBER 1.000	ALL	35.220	38.740	1.5	1.5	2.0	5.100	11.08	0.000
ROOFER 0.250	BLD	27.080	28.080	1.5	1.5	2.0	7.450	7.220	0.000
SHEETMETAL WORKER 0.500	BLD	30.510	32.510	1.5	1.5	2.0	7.900	11.58	0.000
SPRINKLER FITTER 0.350	BLD	36.140	38.890	1.5	1.5	2.0	8.100	8.200	0.000
STONE MASON 0.580	BLD	28.260	29.260	1.5	1.5	2.0	8.200	7.530	0.000
TERRAZZO FINISHER 0.000	BLD	25.360	0.000	1.5	1.5	2.0	8.200	6.730	0.000
TERRAZZO MASON 0.000	BLD	26.860	27.610	1.5	1.5	2.0	8.200	6.730	0.000
TILE MASON 0.000	BLD	26.860	27.610	1.5	1.5	2.0	8.200	6.730	0.000
TRUCK DRIVER 0.250	ALL 1	29.600	0.000	1.5	1.5	2.0	9.050	4.500	0.000

TRUCK DRIVER 0.250	ALL 2	30.020	0.000	1.5	1.5	2.0	9.050	4.500	0.000
TRUCK DRIVER 0.250	ALL 3	30.230	0.000	1.5	1.5	2.0	9.050	4.500	0.000
TRUCK DRIVER 0.250	ALL 4	30.490	0.000	1.5	1.5	2.0	9.050	4.500	0.000
TRUCK DRIVER 0.250	ALL 5	31.280	0.000	1.5	1.5	2.0	9.050	4.500	0.000
TRUCK DRIVER 0.250	O&C 1	23.680	0.000	1.5	1.5	2.0	9.050	4.500	0.000
TRUCK DRIVER 0.250	O&C 2	24.020	0.000	1.5	1.5	2.0	9.050	4.500	0.000
TRUCK DRIVER 0.250	O&C 3	24.180	0.000	1.5	1.5	2.0	9.050	4.500	0.000
TRUCK DRIVER 0.250	O&C 4	24.390	0.000	1.5	1.5	2.0	9.050	4.500	0.000
TRUCK DRIVER 0.250	O&C 5	25.020	0.000	1.5	1.5	2.0	9.050	4.500	0.000
TUCKPOINTER 0.580	BLD	28.260	29.260	1.5	1.5	2.0	8.200	7.530	0.000

Legend:

M-F>8 (Overtime is required for any hour greater than 8 worked each day, Monday through Friday.)

OSA (Overtime is required for every hour worked on Saturday)

OSH (Overtime is required for every hour worked on Sunday and Holidays)

H/W (Health & Welfare Insurance)

Pensn (Pension)

Vac (Vacation)

Trng (Training)

Explanations

BROWN COUNTY

The following list is considered as those days for which holiday rates of wages for work performed apply: New Years Day, Memorial Day, Fourth of July, Labor Day, Thanksgiving Day, Christmas Day and Veterans Day in some classifications/counties. Generally, any of these holidays which fall on a Sunday is celebrated on the following Monday. This then makes work performed on that Monday payable at the appropriate overtime rate for holiday pay. Common practice in a given local may alter certain days of celebration. If in doubt, please check with IDOL.

Oil and chip resealing (O&C) means the application of road oils and liquid asphalt to coat an existing road surface, followed by application of aggregate chips or gravel to coated surface, and subsequent rolling of material to seal the surface.

EXPLANATION OF CLASSES

ASBESTOS - GENERAL - removal of asbestos material/mold and hazardous materials from any place in a building, including mechanical systems where those mechanical systems are to be removed. This includes the removal of asbestos materials/mold and hazardous materials from ductwork or pipes in a building when the building is to be demolished at the time or at some close future date.

ASBESTOS - MECHANICAL - removal of asbestos material from mechanical systems, such as pipes, ducts, and boilers, where the mechanical systems are to remain.

CERAMIC TILE FINISHER, MARBLE FINISHER, TERRAZZO FINISHER

Assisting, helping or supporting the tile, marble and terrazzo mechanic by performing their historic and traditional work assignments required to complete the proper installation of the work covered by said crafts. The term "Ceramic" is used for naming the classification only and is in no way a limitation of the product handled. Ceramic takes into consideration most hard tiles.

ELECTRONIC SYSTEMS TECHNICIAN

Installation, service and maintenance of low-voltage systems which utilizes the transmission and/or transference of voice, sound, vision, or digital for commercial, education, security and entertainment purposes for the following: TV monitoring and surveillance, background/foreground music, intercom and telephone interconnect, field programming, inventory control systems, microwave transmission, multi-media, multiplex, radio page, school, intercom and sound burglar alarms and low voltage master clock systems.

Excluded from this classification are energy management systems, life safety systems, supervisory controls and data acquisition systems not intrinsic with the above listed systems, fire alarm systems, nurse call systems and raceways exceeding fifteen feet in length.

TRUCK DRIVER - BUILDING, HEAVY AND HIGHWAY CONSTRUCTION

Class 1. Drivers on 2 axle trucks hauling less than 9 ton. Air compressor and welding machines and brooms, including those pulled by separate units, truck driver helpers, warehouse employees, mechanic helpers, greasers and tiremen, pickup trucks when hauling materials, tools, or workers to and from and on-the-job site, and fork lifts up to 6,000 lb. capacity.

Class 2. Two or three axle trucks hauling more than 9 ton but hauling less than 16 ton. A-frame winch trucks, hydrolift trucks, vector trucks or similar equipment when used for transportation purposes. Fork lifts over 6,000 lb. capacity, winch trucks, four axle combination units, and ticket writers.

Class 3. Two, three or four axle trucks hauling 16 ton or more. Drivers on water pulls, articulated dump trucks, mechanics and working forepersons, and dispatchers. Five axle or more combination units.

Class 4. Low Boy and Oil Distributors.

Class 5. Drivers who require special protective clothing while employed on hazardous waste work.

TRUCK DRIVER - OIL AND CHIP RESEALING ONLY.

This shall encompass laborers, workers and mechanics who drive contractor or subcontractor owned, leased, or hired pickup, dump, service, or oil distributor trucks. The work includes transporting materials and equipment (including but not limited to, oils, aggregate supplies, parts, machinery and tools) to or from the job site; distributing oil or liquid asphalt and aggregate; stock piling material when in connection with the actual oil and chip contract. The Truck Driver (Oil & Chip Resealing) wage classification does not include supplier delivered materials.

OPERATING ENGINEERS - BUILDING

CLASS 1. Asphalt Screed Man; Aspco Concrete Spreaders; Asphalt Pavers; Asphalt Plant Engineer; Asphalt Rollers on Bituminous Concrete; Athey Loaders; Backfillers, Crane Type; Backhoes; Barber Green Loaders; Bulldozers; Cableways; Cherry Pickers; Clam Shells; C.M.I. & similar type autograde formless paver, autograde placer & finisher; Concrete Breakers; Concrete Pumps; Derricks; Derrick Boats; Draglines; Earth Auger or Boring Machines; Elevating Graders; Engineers on Dredges; Gravel Processing Machines; Head Equipment Greaser; High Lifts or Fork Lifts; Hoists with two or more drums or two or more load lines; Locomotives, All; Mechanics; Motor Graders or Auto Patrols; Operators or Leverman on Dredges; Operators, Power Boat; Operators, Pug Mill (Asphalt Plants); Orange Peels; Overhead Cranes; Paving Mixers; Piledrivers; Pipe Wrapping and Painting Machines; Pushdozers, or Push Cats; Robotic Controlled Equipment in this Classification; Rock Crushers; Ross Carrier or Similar Machines; Rotomill; Scoops, Skimmer, two cu. yd. capacity and under; Scoops, All or Tournapull; Sheep-Foot Roller (Self Propelled); Shovels; Skid Steer; Skimmer Scoops; Temporary Concrete Plant Operators; Test Hole Drilling Machines; Tower Machines; Tower Mixers; Track Type End Loaders; Track Type Fork Lifts or High Lifts; Track Jacks and Tampers; Tractors, Sideboom; Trenching or Ditching Machine; Tunnelluggers; Vermeer Type Saws; Water Blaster Cutting Head; Wheel Type End Loaders; Winch Cat.

CLASS 2. Air Compressors (six to eight)*; Asphalt Boosters and Heaters; Asphalt Distributors; Asphalt Plant Fireman; Oiler on Two Paving Mixers When Used in Tandem; Boom or Winch Trucks; Bull Floats or Flexplanes; Concrete Finishing Machine; Concrete Saws, Self-Propelled; Concrete Spreading Machines; Conveyors (six to eight)*; Generators (six to eight)*; Gravel or Stone Spreader, Power Operated; Hoist (with One Drum and One Load Line); Light Plants (six to eight)*; Mechanical Heaters (six to eight)*; Mud Jacks; Post Hole Digger, Mechanical; Pug Mills when used for other than Asphalt operation; Robotic Controlled Equipment in this Classification; Road or Street Sweeper, Self Propelled; Rollers (except bituminous concrete); Seaman Tiller; Straw Machine; Vibratory Compactor; Water Blaster, Power Unit; Welding Machines (six to eight)*; Well Drill Machines.

CLASS 3. Air Compressors(one to five)*; Air Compressors, Track or Self-Propelled; Automatic Hoist; Building Elevators; Bulk Cement Batching Plants; Conveyors (one to five)*; Concrete Mixers (Except Plant, Paver, or Tower); Firemen; Generators (one to five)*; Greasers; Helper on Single Paving Mixer; Hoist, Automatic; Light Plants (one to five)*; Mechanic Helpers; Mechanical Heaters (one to five)*; Oilers;

Power Form Graders; Power Sub-Graders; Robotic Controlled Equipment in this Classification; Scissors Hoist; Tractors without power attachments regardless of size or type; Truck Crane Oiler and Driver (1 man); Vibratory Hammer (power source); Water Pumps (one to five)*; Welding Machines (1/300 Amp. or over)*; Welding machines (one to five)*

CLASS 4. Lattice Boom Crawler Cranes; Lattice Boom Truck Cranes; Telescopic Truck-Mounted Cranes; Tower Cranes.

* Combinations of one to eight of any Air Compressors, Conveyors, Welding Machines, Water Pumps, Light Plants, or Generators shall be in batteries or within 400 feet and shall be paid as per the Classification Schedule contained in this Article.

OPERATING ENGINEERS - HIGHWAY

CLASS 1. Asphalt Screed Man; Asphco Concrete Spreaders; Asphalt Pavers; Asphalt Plant Engineer; Asphalt Rollers on Bituminous Concrete; Athey Loaders; Backhoes; Barber Green Loaders; Bulldozers; Cableways; Carry Deck Pickers; Cherry Pickers (Rough Terrain); C.M.I. & similar type-autograde formless paver, autograde placer & finisher; Concrete Breakers; Concrete Plant Operators; Concrete Pumps; Derricks; Derrick Boats; Dewatering Systems; Earth Auger or Boring Machines; Elevating Graders; Engineers on Dredges; Gravel Processing Machines; Grout Pump; Head Equipment Greaser; High Lifts or Fork Lifts; Hoists with two or more drums or two or more load lines; Hydro Jet or Hydro Laser; Locomotives, All; Mechanics; Motor Graders or Auto Patrols; Multi-Point Power Lifting Equipment; Operators or Leverman on Dredges; Operators, Power Boat; Operators, Pug Mill (Asphalt Plants); Overhead Cranes; Paving Mixers; Piledrivers; Pipe Wrapping and Painting Machines; Push-dozers, or Push Cats; Robotic Controlled Equipment in this Classification; Rock Crushers; Ross Carrier or Similar Machines; Roto-Mill; Scoops, Skimmer, two cu. yd. capacity and under; Sheep-Foot Roller (Self Pro-pelled); Shovels; Skid Steer; Skimmer Scoops; Test Hole Drilling Machines; Tower Machines; Tower Mixers; Track Type End Loaders; Track Type Fork Lifts or High Lifts; Track Jacks and Tampers; Tractors, Side-boom; Trenching or Ditching Machine; Tunnelluggers; Vermeer-Type Saws; Wheel Type End Loaders; Winch Cat; Scoops, All or Tournapull.

CLASS 2. Air Compressors (six to eight)*; Articulated Dumps; Asphalt Boosters and Heaters; Asphalt Distributors; Asphalt Plant Fireman; Boom or Winch Trucks; Building Elevators; Bull Floats or Flexplanes; Concrete Finishing Machine; Concrete Saws, Self-Propelled; Concrete Spreading Machines; Conveyors (six to eight)*; Generators (six to eight)*; Gravel or Stone Spreader, Power Operated; Hoist, Automatic; Hoist with One Drum and One Load Line; Light Plants (six to eight)*; Mechanical Heaters (six to eight)*; Mud Jacks; Off Road Water Wagons; Oiler on Two Paving Mixers When Used in Tandem; Post Hole Digger, Mechanical; Robotic Controlled Equipment in This Classification; Road or Street Sweeper, Self-Propelled; Rollers (except bituminous concrete); Scissor Hoist; Sea-man Tiller; Straw Machine; Vibratory Compactor; Water Pumps (six to eight)*; Well Drill Machines.

CLASS 3. Air Compressors (one to five)*; Air Compressors, Track or Self-Propelled; Bulk Cement Batching Plants; Conveyors (one to five)*; Concrete Mixers (Except Plant, Paver, or Tower); Firemen; Generators (one to five)*; Greasers; Helper on Single Paving Mixer; Light Plants (one to five)*; Mechanic Helpers; Mechanical Heaters (one to five)*; Oilers; Power Form Graders; Power Sub-Graders; Pug Mills when used for other than Asphalt operation; Robotic Controlled Equipment in This

Classification; Tractors without power attachments, regardless of size or type; Truck Crane Oiler and Driver (1 man); Vibratory Hammer (power source); Water Pumps (one to five)*; Welding Machines (one 300 Amp. or over)*; Welding Machines (one to five)*.

CLASS 4. Lattice Boom Crawler Crane; Lattice Boom Truck Crane; Telescopic Truck-Mounted Crane; Tower Crane.

*Combinations of one to eight of any Air Compressors, Conveyors, Welding Machines, Water Pumps, Light Plants or Generators shall be in batteries or within 400 feet and shall be paid as per the Classification Schedule contained in this Article.

Other Classifications of Work:

For definitions of classifications not otherwise set out, the Department generally has on file such definitions which are available. If a task to be performed is not subject to one of the classifications of pay set out, the Department will upon being contacted state which neighboring county has such a classification and provide such rate, such rate being deemed to exist by reference in this document. If no neighboring county rate applies to the task, the Department shall undertake a special determination, such special determination being then deemed to have existed under this determination. If a project requires these, or any classification not listed, please contact IDOL at 217-782-1710 for wage rates or clarifications.

LANDSCAPING

Landscaping work falls under the existing classifications for laborer, operating engineer and truck driver. The work performed by landscape plantsman and landscape laborer is covered by the existing classification of laborer. The work performed by landscape operators (regardless of equipment used or its size) is covered by the classifications of operating engineer. The work performed by landscape truck drivers (regardless of size of truck driven) is covered by the classifications of truck driver.

Bureau County Prevailing Wage for May 2011

Trade Name	RG	TYP	C	Base	FRMAN	*M-F>8	OSA	OSH	H/W	Pensn	Vac
ASBESTOS ABT-GEN 0.800	==	===	=	=====	=====	=====	===	===	=====	=====	=====
ASBESTOS ABT-MEC 0.620		BLD		32.290	0.000	1.5	1.5	2.0	10.82	10.66	0.000
BOILERMAKER		BLD		34.170	37.170	2.0	2.0	2.0	6.820	8.550	0.000

0.350											
BRICK MASON		BLD		34.600	35.600	1.5	1.5	2.0	7.970	7.400	0.000
0.520											
CARPENTER		BLD		30.000	31.500	1.5	1.5	2.0	7.860	11.53	0.000
0.570											
CARPENTER		HWY		29.730	31.480	1.5	1.5	2.0	7.600	10.94	0.000
0.500											
CEMENT MASON		ALL		34.500	35.500	2.0	2.0	2.0	6.900	9.390	0.000
0.250											
CERAMIC TILE FNSHER		BLD		30.530	0.000	1.5	1.5	2.0	6.900	4.840	0.000
0.470											
COMMUNICATION TECH		BLD		31.200	32.700	1.5	1.5	2.0	9.670	9.640	0.000
0.310											
ELECTRIC PWR EQMT OP		ALL		34.080	0.000	1.5	1.5	2.0	4.750	9.540	0.000
0.000											
ELECTRIC PWR GRNDMAN		ALL		23.380	0.000	1.5	1.5	2.0	4.750	6.550	0.000
0.000											
ELECTRIC PWR LINEMAN		ALL		37.860	40.300	1.5	1.5	2.0	4.750	10.61	0.000
0.000											
ELECTRIC PWR TRK DRV		ALL		24.530	0.000	1.5	1.5	2.0	4.750	6.870	0.000
0.000											
ELECTRICIAN		BLD		37.950	41.370	1.5	1.5	2.0	11.77	14.18	0.000
0.400											
ELEVATOR CONSTRUCTOR		BLD		37.990	42.740	2.0	2.0	2.0	10.53	10.71	2.280
0.000											
GLAZIER		BLD		29.520	31.520	1.5	1.5	2.0	8.950	7.700	0.000
1.250											
HT/FROST INSULATOR		BLD		43.050	45.550	1.5	1.5	2.0	10.82	11.86	0.000
0.620											
IRON WORKER		ALL		36.000	37.000	2.0	2.0	2.0	8.140	17.95	0.000
0.600											
LABORER		ALL		28.150	29.150	1.5	1.5	2.0	7.590	6.660	0.000
0.800											
LABORER, SKILLED		ALL		28.550	29.550	1.5	1.5	2.0	7.590	6.660	0.000
0.800											
LATHER		BLD		30.000	31.500	1.5	1.5	2.0	7.860	11.53	0.000
0.570											
MACHINIST		BLD		43.160	45.160	1.5	1.5	2.0	7.640	8.700	0.000
0.000											
MARBLE FINISHERS		BLD		30.530	0.000	1.5	1.5	2.0	6.900	4.840	0.000
0.470											
MARBLE MASON		BLD		33.380	33.630	1.5	1.5	2.0	6.900	6.980	0.000
0.500											
MILLWRIGHT		BLD		34.400	37.840	1.5	1.5	2.0	7.100	11.94	0.000
0.500											
OPERATING ENGINEER	E	BLD	1	43.300	47.300	2.0	2.0	2.0	11.70	8.050	1.900
1.150											
OPERATING ENGINEER	E	BLD	2	42.000	47.300	2.0	2.0	2.0	11.70	8.050	1.900
1.150											
OPERATING ENGINEER	E	BLD	3	39.450	47.300	2.0	2.0	2.0	11.70	8.050	1.900
1.150											
OPERATING ENGINEER	E	BLD	4	37.700	47.300	2.0	2.0	2.0	11.70	8.050	1.900
1.150											
OPERATING ENGINEER	E	BLD	5	46.300	47.300	2.0	2.0	2.0	11.70	8.050	1.900
1.150											
OPERATING ENGINEER	E	BLD	6	46.300	47.300	2.0	2.0	2.0	11.70	8.050	1.900
1.150											
OPERATING ENGINEER	E	BLD	7	44.300	47.300	2.0	2.0	2.0	11.70	8.050	1.900
1.150											
OPERATING ENGINEER	E	HWY	1	43.300	47.300	1.5	1.5	2.0	11.70	8.050	1.900
1.150											
OPERATING ENGINEER	E	HWY	2	42.750	47.300	1.5	1.5	2.0	11.70	8.050	1.900

1.150											
OPERATING ENGINEER	E	HWY 3	40.700	47.300	1.5	1.5	2.0	11.70	8.050	1.900	
1.150											
OPERATING ENGINEER	E	HWY 4	39.300	47.300	1.5	1.5	2.0	11.70	8.050	1.900	
1.150											
OPERATING ENGINEER	E	HWY 5	38.100	47.300	1.5	1.5	2.0	11.70	8.050	1.900	
1.150											
OPERATING ENGINEER	E	HWY 6	46.300	47.300	1.5	1.5	2.0	11.70	8.050	1.900	
1.150											
OPERATING ENGINEER	E	HWY 7	44.300	47.300	1.5	1.5	2.0	11.70	8.050	1.900	
1.150											
OPERATING ENGINEER	W	BLD 1	31.740	34.740	1.5	1.5	2.0	7.250	11.65	0.000	
2.000											
OPERATING ENGINEER	W	BLD 2	29.590	34.740	1.5	1.5	2.0	7.250	11.65	0.000	
2.000											
OPERATING ENGINEER	W	BLD 3	28.010	34.740	1.5	1.5	2.0	7.250	11.65	0.000	
2.000											
OPERATING ENGINEER	W	HWY 1	34.000	37.000	1.5	1.5	2.0	8.250	11.65	0.000	
2.200											
OPERATING ENGINEER	W	HWY 2	31.490	37.000	1.5	1.5	2.0	8.250	11.65	0.000	
2.200											
OPERATING ENGINEER	W	HWY 3	27.340	37.000	1.5	1.5	2.0	8.250	11.65	0.000	
2.200											
PAINTER		ALL	32.200	34.200	1.5	1.5	1.5	8.950	8.200	0.000	
1.250											
PAINTER SIGNS		BLD	32.770	36.800	1.5	1.5	1.5	2.600	2.620	0.000	
0.000											
PILEDRIIVER		BLD	30.250	31.750	1.5	1.5	2.0	7.860	11.53	0.000	
0.570											
PILEDRIIVER		HWY	29.730	31.480	1.5	1.5	2.0	7.600	10.94	0.000	
0.500											
PIPEFITTER		BLD	43.150	46.150	1.5	1.5	2.0	8.460	13.85	0.000	
1.770											
PLASTERER		BLD	34.500	35.500	2.0	2.0	2.0	6.900	9.390	0.000	
0.250											
PLUMBER		BLD	43.000	45.000	1.5	1.5	2.0	9.500	10.00	0.000	
1.310											
ROOFER		BLD	29.560	31.560	1.5	1.5	2.0	7.750	6.570	0.000	
0.430											
SHEETMETAL WORKER		BLD	35.140	36.790	1.5	1.5	2.0	7.320	11.23	0.000	
0.500											
SPRINKLER FITTER		BLD	36.140	38.890	1.5	1.5	2.0	8.100	8.200	0.000	
0.350											
STONE MASON		BLD	34.600	35.600	1.5	1.5	2.0	7.970	7.400	0.000	
0.520											
TERRAZZO FINISHER		BLD	30.530	0.000	1.5	1.5	2.0	6.900	4.840	0.000	
0.470											
TILE LAYER		BLD	30.000	31.500	1.5	1.5	2.0	7.860	11.53	0.000	
0.570											
TILE MASON		BLD	33.380	33.630	1.5	1.5	2.0	6.900	6.980	0.000	
0.500											
TRUCK DRIVER		ALL 1	29.480	0.000	1.5	1.5	2.0	9.050	4.347	0.000	
0.250											
TRUCK DRIVER		ALL 2	29.900	0.000	1.5	1.5	2.0	9.050	4.347	0.000	
0.250											
TRUCK DRIVER		ALL 3	30.110	0.000	1.5	1.5	2.0	9.050	4.347	0.000	
0.250											
TRUCK DRIVER		ALL 4	30.370	0.000	1.5	1.5	2.0	9.050	4.347	0.000	
0.250											
TRUCK DRIVER		ALL 5	31.160	0.000	1.5	1.5	2.0	9.050	4.347	0.000	
0.250											
TRUCK DRIVER		O&C 1	23.580	0.000	1.5	1.5	2.0	9.050	4.347	0.000	

0.250											
TRUCK DRIVER	O&C	2	23.920	0.000	1.5	1.5	2.0	9.050	4.347	0.000	
0.250											
TRUCK DRIVER	O&C	3	24.090	0.000	1.5	1.5	2.0	9.050	4.347	0.000	
0.250											
TRUCK DRIVER	O&C	4	24.300	0.000	1.5	1.5	2.0	9.050	4.347	0.000	
0.250											
TRUCK DRIVER	O&C	5	24.930	0.000	1.5	1.5	2.0	9.050	4.347	0.000	
0.250											
TUCKPOINTER	BLD		34.600	35.600	1.5	1.5	2.0	7.970	7.400	0.000	
0.520											

Legend:

M-F>8 (Overtime is required for any hour greater than 8 worked each day, Monday through Friday.)

OSA (Overtime is required for every hour worked on Saturday)

OSH (Overtime is required for every hour worked on Sunday and Holidays)

H/W (Health & Welfare Insurance)

Pensn (Pension)

Vac (Vacation)

Trng (Training)

Explanations

BUREAU COUNTY

OPERATING ENGINEERS (EAST) - That part of the county East of Route 26.

The following list is considered as those days for which holiday rates of wages for work performed apply: New Years Day, Memorial Day, Fourth of July, Labor Day, Thanksgiving Day, Christmas Day and Veterans Day in some classifications/counties. Generally, any of these holidays which fall on a Sunday is celebrated on the following Monday. This then makes work performed on that Monday payable at the appropriate overtime rate for holiday pay. Common practice in a given local may alter certain days of celebration. If in doubt, please check with IDOL.

Oil and chip resealing (O&C) means the application of road oils and liquid asphalt to coat an existing road surface, followed by application of aggregate chips or gravel to coated surface, and subsequent rolling of material to seal the surface.

EXPLANATION OF CLASSES

ASBESTOS - GENERAL - removal of asbestos material/mold and hazardous materials from any place in a building, including mechanical systems where those mechanical systems are to be removed. This includes the removal of asbestos materials/mold and hazardous materials from ductwork or pipes in a building when the building is to be demolished at the time or at some close future date.

ASBESTOS - MECHANICAL - removal of asbestos material from mechanical systems, such as pipes, ducts, and boilers, where the mechanical systems are to remain.

CERAMIC TILE FINISHER, MARBLE FINISHER, TERRAZO FINISHER

Assisting, helping or supporting the tile, marble and terrazzo mechanic by performing their historic and traditional work assignments required to complete the proper installation of the work covered by said crafts. The term "Ceramic" is used for naming the classification only and is in no way a limitation of the product handled. Ceramic takes into consideration most hard tiles.

COMMUNICATION TECHNICIAN

Installation, operation, inspection, maintenance, repair and service of radio, television, recording, voice, sound and vision production and reproduction, telephone and telephone interconnect, facsimile, equipment and appliances used for domestic, commercial, educational and entertainment purposes, pulling of wire through conduit but not the installation of conduit.

LABORER, SKILLED - BUILDING AND HIGHWAY

The skilled laborer building (BLD) and heavy & highway (HWY) classification shall encompass the following types of work, irrespective of the site of the work: flagging, caisson worker plus depth, gunnite nozzle men, lead man on sewer work, welders, cutter burners and torchmen, chain saw operator, paving breaker, jackhammer and drill operators, layout man and/or drainage tile layer, steel form setter - street and highway, air tamping hammerman, signal man on crane, concrete saw operator, concrete saw operator walk behind, screenman on asphalt pavers, front end man on chip spreader, laborers tending masons with hot material or where foreign materials are used, multiple concrete duct - leadman, luteman, asphalt raker, curb asphalt machine operator, ready mix scalemen (permanent, portable or temporary plant), laborers handling masterplate or similar materials, laser beam operator, coring machine operator, plaster tenders, underpinning and shoring of buildings, material selector when working with fire-brick or castable material, fire watch, signaling of all power equipment, tree topper or trimmer when in connection with construction, and diver tender.

OPERATING ENGINEERS - BUILDING (East)

Class 1. Asphalt Plant; Asphalt Spreader; Autograde; Backhoes w/Caisson attachment; Batch Plant; Benoto (require 2 engineers); Boiler and Throttle Valve; Caisson Rigs; Central Redi-Mix Plant; Combination Back Hoe Front End-Loader Machine; Compressor and Throttle Valve; Concrete Breaker (Truck Mounted); Concrete Conveyor; Concrete Paver over 27E cu. ft.; Concrete Paver 27E cu.ft. and under; Concrete Placer; Concrete Pump (Truck Mounted); Concrete Tower; Cranes, All; Cranes Hammerhead; Creter Crane; Crusher, Stone, etc.; Derricks, All; Derricks, Traveling; Formless Curb and Gutter Machine; Grader, Elevating; Grouting Machines; Highlift Shovels or Front Endloader 2-1/4 yd. and over; Hoists, Elevators, outside type rack and pinion and similar machines; Hoists, One, Two and Three Drum; Hoists, Two Tugger One Floor; Hydraulic Backhoes; Hydraulic Boom Trucks; Hydro Vac (and similar equipment); Locomotives, All; Lubrication Technician; Manipulators; Motor Patrol; Pile Drivers and Skid Rig; Post Hole Digger; Pre-Stress Machine; Pump Cretes Dual Ram; Squeeze Cretes - Screw Type Pumps; Gypsum Bulker and Pump; Roto Mill Grinder; Scoops -

Tractor Drawn; Slip-Form Paver; Straddle Buggies; Tournapull; Tractor with Boom and Side Boom; Trenching Machines.

Class 2. Boilers; Broom, All Power Propelled; Bulldozers; Concrete Mixer (Two Bag and Over); Conveyor, Portable; Forklift Trucks; Highlift Shovels or Front Endloaders under 2-1/4 yd; Hoists, Automatic; Hoists, inside Freight Elevators; Hoists, Sewer Dragging Machine; Hoists, Tugger Single Drum; Laser Screed; Rock Drill (self-propelled); Rock Drill (Truck Mounted); Rollers, All; Steam Generators; Tractors, All; Tractor Drawn Vibratory Roller; Winch Trucks with "A" Frame.

Class 3. Air Compressors; Combination - Small Equipment Operator; Generators; Heaters, Mechanical; Hoists, Inside Elevators - (Rheostat Manual Controlled); Hydraulic Power Units (Pile Driving and Extracting); Lowboys; Pumps, over 3" (1 to 3 not to exceed a total of 300 ft.); Pumps, Well Points; Welding Machines (2 through 5); Winches, 4 Small Electric Drill Winches.

Class 4. Bobcat / Skidsteer Loader; Brick Forklift; Hoists, Inside Elevators push button with automatic doors; Oilers.

Class 5. Assistant Craft Foreman

Class 6. Mechanics and Welders

Class 7. Gradall

OPERATING ENGINEERS - HIGHWAY CONSTRUCTION (East)

Class 1. Asphalt Plant; Asphalt Heater and Planer Combination; Asphalt Heater Scarfire; Asphalt Spreader; Autograder/Gomaco or other similar type machines: ABG Paver; Backhoes with Caisson Attachment; Belt Loader; Caisson Rigs; Car Dumper; Central Redi-Mix Plant; Combination Backhoe Front Endloader Machine, (1 cu. yd. Backhoe Bucket or over or with attachments); Concrete Breaker (Truck Mounted); Concrete Conveyor; Concrete Paver over 27E cu. ft.; Concrete Placer; Concrete Tube Float; Cranes, all attachments; Cranes, Tower of all types; Creter Crane; Crusher, Stone, etc.; Derricks, All; Derrick Boats; Derricks, Traveling; Dredges; Elevators, Outside Type Rack & Pinion and Similar Machines; Formless Curb and Gutter Machine; Grader, Elevating; Grader, Motor Grader, Motor Patrol, Auto Patrol, Form Grader, Pull Grader, Subgrader; Guard Rail Post Driver Truck Mounted; Hoists, One, Two and Three Drum; Hydraulic Backhoes; Locomotives, All; Backhoes with Shear Attachments; Lubrication Technician; Manipulators; Mucking Machine; Pile Drivers and Skid Rig; Pre-Stress Machine; Pump Cretes Dual Ram; Rock Drill - Truck Mounted; Roto Mill Grinder; Slip-Form Paver; Snow Melters; Soil Test Drill Rig (Truck Mounted); Straddle Buggies; Hydraulic Telescoping Form (Tunnel); Tractor Drawn Belt Loader; Tractor Drawn Belt Loader with attached pusher; Tractor with Boom; Tractaire with Attachments; Trenching Machine; Truck Mounted Concrete Pump with Boom; Raised or Blind Hole Drills (Tunnel Shaft); Underground Boring and/or Mining Machine; Wheel Excavator; Widener (APSCO).

Class 2. Batch Plant; Bituminous Mixer; Boiler and Throttle Valve; Bulldozers; Car Loader Trailing Conveyors; Combination Backhoe Front Endloader Machine (less than 1 cu. yd. Backhoe Bucket or over or with attachments); Compressor and Throttle Valve; Compressor, Common Receiver (3); Concrete Breaker or Hydro Hammer; Concrete Grinding Machine; Concrete Mixer or Paver 7S Series to and including 27 cu.

ft.; Concrete Spreader; Concrete Curing Machine, Burlap Machine, Belting Machine and Sealing Machine; Concrete Wheel Saw; Conveyor Muck Cars (Haglund or Similar Type); Drills, All; Finishing Machine - Concrete; Forklifts; Highlift Shovels or Front Endloader; Hoist - Sewer Dragging Machine; Hydraulic Boom Trucks (All Attachments); Hydro-Blaster (requires 2 operators; one being Class 4); Locomotives, Dinky; Oil Distributor; Off-Road Hauling Units (Including Articulating); Laser Screed; Pump Cretes; Squeeze Cretes - Screw Type Pumps, Gypsum Bulker and Pump; Roller, Asphalt; Rotary Snow Plows; Rototiller, Seaman, etc., Self-Propelled; Scoops - Tractor Drawn; Self-Propelled Compactor; Spreader - Chip - Stone, etc.; Scraper; Scraper - Prime Mover in Tandem; Tank Car Heater; Tractors, Push, Pulling Sheeps Foot, Disc, Compactor, etc.; Tug Boats.

Class 3. Boilers; Brooms, All Power Propelled; Cement Supply Tender; Compressor, Common Receiver (2); Concrete Mixer (Two Bag and Over); Conveyor, Portable; Farm-Type Tractors Used for Mowing, Seeding, etc.; Fireman on Boilers; Grouting Machine; Hoists, Automatic; Hoists, All Elevators; Hoists, Tugger Single Drum; Jeep Diggers; Low Boys; Pipe Jacking Machine; Post-Hole Digger; Power Saw, Concrete Power Driven; Pug Mills; Rollers, other than asphalt; Seed and Straw Blower; Steam Generators; Stump Machine Heaters, Mechanical; Winch Trucks with "A" Frame; Work Boats; Tamper - Form - Motor Driven.

Class 4. Air Compressor; Brick Forklifts; Combination- Small Equipment Operator; Directional Boring Machine; Generators; Heaters, Mechanical; Hydraulic Power Unit (Pile Driving, Extracting, or Drilling); Hydro-Blaster (requires 2 operators - one being class 2); Light Plants, All (1 through 5); Pumps, over 3" (1 to 3 not to exceed a total of 300 ft.); Pumps, Well Points; Tractaire; Welding Machines (2 through 5); Winches, 4 Small Electric Drill Winches.

Class 5. Oilers; Bobcats (All)

Class 6. Mechanics and Welders.

Class 7. Gradall and machines of like nature.

OPERATING ENGINEERS - BUILDING - (West)

Class 1. Cranes; Overhead Cranes; Gradall; All Cherry Pickers; Mechanics; Central Concrete Mixing Plant Operator; Road Pavers (27E - Dual Drum - Tri Batchers); Blacktop Plant Operators and Plant Engineers; 3 Drum Hoist; Derricks; Hydro Cranes; Shovels; Skimmer Scoops; Koehring Scooper; Drag Lines; Backhoe; Derrick Boats; Pile Drivers and Skid Rigs; Clamshells; Locomotive Cranes; Dredge (all types) Motor Patrol; Power Blades - Dumore - Elevating and similar types; Tower Cranes (Crawler-Mobile) and Stationary; Crane-type Backfiller; Drott Yumbo and similar types considered as Cranes; Caisson Rigs; Dozer; Tournadozer; Work Boats; Ross Carrier; Helicopter; Tournapulls - all and similar types; Scoops (all sizes); Pushcats; Endloaders (all types); Asphalt Surfacing Machine; Slip Form Paver; Rock Crusher; Heavy Equipment Greaser; CMI, CMI Belt Placer, Auto Grade & 3 Track and similar types; Side Booms; Multiple Unit Earth Movers; Creter Crane; Trench Machine; Pump-crete-Belt Crete-Squeeze Cretes-Screw-type Pumps and Gypsum; Bulker & Pump - Operator will clean; Formless Finishing Machine; Flaherty Spreader or similar types; Screed Man on Laydown Machine; Wheel Tractors (industrial or Farm-type w/Dozer-Hoe-Endloader or other attachments); F.W.D. & Similar Types; Vermeer Concrete Saw.

Class 2. Dinkeys; Power Launches; PH One-pass Soil Cement Machine (and similar types); Pugmill with Pump; Backfillers; Euclid Loader; Forklifts; Jeeps w/Ditching Machine or other attachments; Tuneluger; Automatic Cement and Gravel Batching Plants; Mobile Drills (Soil Testing) and similar types; Gurries and Similar Types; (1) and (2) Drum Hoists (Buck Hoist and Similar Types); Chicago Boom; Boring Machine & Pipe Jacking Machine; Hydro Boom; Dewatering System; Straw Blower; Hydro Seeder; Assistant Heavy Equipment Greaser on Spread; Tractors (Track type) without Power Unit pulling Rollers; Rollers on Asphalt -- Brick Macadem; Concrete Breakers; Concrete Spreaders; Mule Pulling Rollers; Center Stripper; Cement Finishing Machines & CMI Texture & Reel Curing Machines; Cement Finishing Machine; Barber Green or similar loaders; Vibro Tamper (All similar types) Self-propelled; Winch or Boom Truck; Mechanical Bull Floats; Mixers over 3 Bag to 27E; Tractor pulling Power Blade or Elevating Grader; Porter Rex Rail; Clary Screed; Truck Type Hoptoe Oilers; Fireman; Spray Machine on Paving; Curb Machines; Truck Crane Oilers; Oil Distributor; Truck-Mounted Saws; Directional boring machine.

Class 3. Air Compressor; Power Subgrader; Straight Tractor; Trac Air without attachments; Herman Nelson Heater, Dravo, Warner, Silent Glo, and similar types; Roller: Five (5) Ton and under on Earth or Gravel; Form Grader; Crawler Crane & Skid Rig Oilers; Freight Elevators - permanently installed; Pump; Light Plant; Generator; Conveyor (1) or (2) - Operator will clean; Welding Machine; Mixer (3) Bag and Under (Standard Capacity with skip); Bulk Cement Plant; Oiler on Central Concrete Mixing Plant; Straight framed articulating end dump vehicle; Truck mounted vac unit (separately powered).

OPERATING ENGINEERS - HEAVY AND HIGHWAY CONSTRUCTION - (West)

CLASS 1. Cranes; Hydro Cranes; Shovels; Crane Type Backfiller; Tower, Mobile, Crawler, & Stationary Cranes; Derricks; Hoists (3 Drum); Draglines; Drott Yumbo & Similar Types considered as Cranes; 360 Degree Swing Excavator (Shears, Grapples, Movacs, etc.); Back Hoe; Derrick Boats; Pile Driver and Skid Rigs; Clam Shell; Locomotive - Cranes; Road Pavers - Single Drum - Dual Drum - Tri Batcher; Motor Patrols & Power Blades - Dumore - Elevating & Similar Types; Mechanics; Central Concrete Mixing Plant Operator; Asphalt Batch Plant Operators and Plant Engineers; Gradall; Caisson Rigs; Skimmer Scoop - Koering Scooper; Dredges (all types); Hoptoe; All Cherry Pickers; Work Boat; Ross Carrier; Helicopter; Dozer; Tournadozer; Tournapulls - all and similar types; Operation of Concrete and all Recycle Machines; Multiple Unit Earth Movers; Scoops (all sizes); Pushcats; Endloaders (all types); Asphalt Surfacing Machine; Slip Form Paver; Rock Crusher; Operation of Material Crusher, Screening Plants, and Tunnel Boring Machine; Heavy Equipment Greaser (top greaser on spread); CMI, Auto Grade, CMI Belt Placer & 3 Track and Similar Types; Side Booms; Asphalt Heater & Planer Combination (used to plane streets); Wheel Tractors (with Dozer, Hoe or Endloader Attachments); CAT Earthwork Compactors and Similar Types; Blaw Knox Spreader and Similar Types; Trench Machines; Pump Crete - Belt Crete - Squeeze Crete - Screw Type Pumps and Gypsum (operator will clean); Creter Crane; Operation of Concrete Pump Truck; Formless Finishing Machines; Flaherty Spreader or Similar Types; Screed Man on Laydown Machine; Vermeer Concrete Saw; Operation of Laser Screed; Span Saw; Dredge Leverman; Dredge Engineer; Lull or Similar Type; Hydro-Boom Truck; Operation of Guard Rail Machine; and Starting Engineer on Pipeline or Construction (11 or more pieces) including: Air Compressor (Trailer Mounted), All Forced Air Heaters (regardless of Size), Water Pumps (Greater than 4-1/2" or Total Discharge Over 4-1/2"), Light Plants, Generators (Trailer Mounted - Excluding Decontamination Trailer),

Welding Machines (Any Size or Mode of Power), Conveyor, Mixer (any size), Stud Welder, Power Pac, etc., and Ground Heater (Trailer Mounted).

CLASS 2. Bulker & Pump; Power Launches; Boring Machine & Pipe Jacking Machine; Dinkeys; Operation of Carts, Powered Haul Unit for a Boring Machine; P & H One Pass Soil Cement Machines and Similar Types; Wheel Tractors (Industry or Farm Type - Other); Back Fillers; Euclid Loader; Fork Lifts; Jeep w/Ditching Machine or Other Attachments; Tunneluger; Automatic Cement & Gravel Batching Plants; Mobile Drills - Soil Testing and Similar Types; Pugmill with Pump; All (1) and (2) Drum Hoists; Dewatering System; Straw Blower; Hydro-Seeder; Bump Grinders (self-propelled); Assistant Heavy Equipment Greaser; Apsco Spreader; Tractors (Track-Type) without Power Units Pulling Rollers; Rollers on Asphalt - Brick or Macadam; Concrete Breakers; Concrete Spreaders; Cement Strippers; Cement Finishing Machines & CMI Texture & Reel Curing Machines; Vibro-Tampers (All Similar Types Self-Propelled); Mechanical Bull Floats; Self-Propelled Concrete Saws; Truck Mounted Power Saws; Operation of Curb Cutters; Mixers - Over Three (3) Bags; Winch and Boom Trucks; Tractor Pulling Power Blade or Elevating Grader; Porter Rex Rail; Clary Screed; Mule Pulling Rollers; Pugmill without Pump; Barber Greene or Similar Loaders; Track Type Tractor w/Power Unit attached (minimum); Fireman; Spray Machine on Paving; Curb Machines; Paved Ditch Machine; Power Broom; Self-Propelled Sweepers; Self-Propelled Conveyors; Power Subgrader; Oil Distributor; Straight Tractor; Truck Crane Oiler; Truck Type Oilers; Directional Boring Machine; Horizontal Directional Drill; Articulating End Dump Vehicles; Starting Engineer on Pipeline or Construction (6 -10 pieces) including: Air Compressor (Trailer Mounted), All Forced Air Heaters (regardless of Size), Water Pumps (Greater than 4-1/2" or Total Discharge Over 4-1/2"), Light Plants, Generators (Trailer Mounted - Excluding Decontamination Trailer), Welding Machines (Any Size or Mode of Power), Conveyor, Mixer (any size), Stud Welder, Power Pac, etc., and Ground Heater (Trailer Mounted).

CLASS 3. Straight Framed Truck Mounted Vac Unit (separately powered); Trac Air Machine (without attachments); Rollers - Five Ton and Under on Earth and Gravel; Form Graders; Bulk Cement Plant; Oilers; and Starting Engineer on Pipeline or Construction (3 - 5 pieces) including: Air Compressor (Trailer Mounted), All Forced Air Heaters (regardless of Size), Water Pumps (Greater than 4-1/2" or Total Discharge Over 4-1/2"), Light Plants, Generators (Trailer Mounted - Excluding Decontamination Trailer), Welding Machines (Any Size or Mode of Power), Conveyor, Mixer (any size), Stud Welder, Power Pac, etc., and Ground Heater (Trailer Mounted).

TRUCK DRIVER - BUILDING, HEAVY AND HIGHWAY CONSTRUCTION

Class 1. Drivers on 2 axle trucks hauling less than 9 ton. Air compressor and welding machines and brooms, including those pulled by separate units, truck driver helpers, warehouse employees, mechanic helpers, greasers and tiremen, pickup trucks when hauling materials, tools, or workers to and from and on-the-job site, and fork lifts up to 6,000 lb. capacity.

Class 2. Two or three axle trucks hauling more than 9 ton but hauling less than 16 ton. A-frame winch trucks, hydrolift trucks, vector trucks or similar equipment when used for transportation purposes. Fork lifts over 6,000 lb. capacity, winch trucks, four axle combination units, and ticket writers.

Class 3. Two, three or four axle trucks hauling 16 ton or more.

Drivers on water pulls, articulated dump trucks, mechanics and working forepersons, and dispatchers. Five axle or more combination units.

Class 4. Low Boy and Oil Distributors.

Class 5. Drivers who require special protective clothing while employed on hazardous waste work.

TRUCK DRIVER - OIL AND CHIP RESEALING ONLY.

This shall encompass laborers, workers and mechanics who drive contractor or subcontractor owned, leased, or hired pickup, dump, service, or oil distributor trucks. The work includes transporting materials and equipment (including but not limited to, oils, aggregate supplies, parts, machinery and tools) to or from the job site; distributing oil or liquid asphalt and aggregate; stock piling material when in connection with the actual oil and chip contract. The Truck Driver (Oil & Chip Resealing) wage classification does not include supplier delivered materials.

Other Classifications of Work:

For definitions of classifications not otherwise set out, the Department generally has on file such definitions which are available. If a task to be performed is not subject to one of the classifications of pay set out, the Department will upon being contacted state which neighboring county has such a classification and provide such rate, such rate being deemed to exist by reference in this document. If no neighboring county rate applies to the task, the Department shall undertake a special determination, such special determination being then deemed to have existed under this determination. If a project requires these, or any classification not listed, please contact IDOL at 217-782-1710 for wage rates or clarifications.

LANDSCAPING

Landscaping work falls under the existing classifications for laborer, operating engineer and truck driver. The work performed by landscape plantsman and landscape laborer is covered by the existing classification of laborer. The work performed by landscape operators (regardless of equipment used or its size) is covered by the classifications of operating engineer. The work performed by landscape truck drivers (regardless of size of truck driven) is covered by the classifications of truck driver.

Calhoun County Prevailing Wage for May 2011

Trade Name	RG	TYP	C	Base	FRMAN	*M-F>8	OSA	OSH	H/W	Pensn	Vac
ASBESTOS ABT-GEN 0.800	==	===	=	=====	=====	=====	===	===	=====	=====	=====
ASBESTOS ABT-MEC 0.000		BLD		28.710	29.710	1.5	1.5	2.0	6.400	2.500	0.000
BOILERMAKER 0.350		BLD		31.500	34.000	1.5	1.5	2.0	6.820	11.43	1.500
BRICK MASON		BLD		28.290	30.110	1.5	1.5	2.0	7.250	9.430	2.000

0.500										
CARPENTER	ALL	33.230	34.730	1.5	1.5	2.0	6.050	5.750	0.000	
0.350										
CEMENT MASON	ALL	30.250	31.250	1.5	1.5	2.0	8.000	10.35	0.000	
0.200										
CERAMIC TILE FNSHER	BLD	25.390	0.000	1.5	1.5	2.0	5.650	5.110	0.000	
0.440										
ELECTRIC PWR EQMT OP	ALL	35.320	43.080	1.5	2.0	2.0	4.750	8.830	0.000	
0.260										
ELECTRIC PWR GRNDMAN	ALL	24.160	43.080	1.5	2.0	2.0	4.750	6.040	0.000	
0.180										
ELECTRIC PWR LINEMAN	ALL	40.710	43.080	1.5	2.0	2.0	4.750	10.18	0.000	
0.310										
ELECTRIC PWR TRK DRV	ALL	24.760	43.080	1.5	2.0	2.0	4.750	6.190	0.000	
0.190										
ELECTRICIAN	ALL	35.450	37.700	1.5	1.5	2.0	7.000	9.060	0.000	
0.530										
ELECTRONIC SYS TECH	BLD	28.460	30.210	1.5	1.5	2.0	6.200	6.460	0.000	
0.250										
FLOOR LAYER	BLD	28.930	29.680	1.5	1.5	2.0	6.050	5.750	0.000	
0.350										
GLAZIER	BLD	31.680	0.000	2.0	2.0	2.0	9.020	10.30	2.540	
0.310										
HT/FROST INSULATOR	BLD	36.260	37.260	1.5	1.5	2.0	7.150	10.46	0.000	
0.500										
IRON WORKER	ALL	30.350	32.350	1.5	1.5	2.0	6.360	11.85	0.000	
0.420										
LABORER	ALL	28.740	29.240	1.5	1.5	2.0	5.050	8.710	0.000	
0.800										
MACHINIST	BLD	43.160	45.160	1.5	1.5	2.0	7.640	8.700	0.000	
0.000										
MARBLE FINISHERS	BLD	25.390	0.000	1.5	1.5	2.0	5.650	5.110	0.000	
0.440										
MILLWRIGHT	ALL	33.230	34.730	1.5	1.5	2.0	6.050	5.750	0.000	
0.350										
OPERATING ENGINEER	BLD 1	32.000	35.000	1.5	1.5	2.0	8.050	15.50	0.000	
1.000										
OPERATING ENGINEER	BLD 2	30.870	35.000	1.5	1.5	2.0	8.050	15.50	0.000	
1.000										
OPERATING ENGINEER	BLD 3	26.390	35.000	1.5	1.5	2.0	8.050	15.50	0.000	
1.000										
OPERATING ENGINEER	BLD 4	26.450	35.000	1.5	1.5	2.0	8.050	15.50	0.000	
1.000										
OPERATING ENGINEER	BLD 5	26.120	35.000	1.5	1.5	2.0	8.050	15.50	0.000	
1.000										
OPERATING ENGINEER	BLD 6	32.550	35.000	1.5	1.5	2.0	8.050	15.50	0.000	
1.000										
OPERATING ENGINEER	BLD 7	32.850	35.000	1.5	1.5	2.0	8.050	15.50	0.000	
1.000										
OPERATING ENGINEER	BLD 8	33.130	35.000	1.5	1.5	2.0	8.050	15.50	0.000	
1.000										
OPERATING ENGINEER	BLD 9	34.000	35.000	1.5	1.5	2.0	8.050	15.50	0.000	
1.000										
OPERATING ENGINEER	HWY 1	30.500	33.500	1.5	1.5	2.0	8.050	15.50	0.000	
1.000										
OPERATING ENGINEER	HWY 2	29.370	33.500	1.5	1.5	2.0	8.050	15.50	0.000	
1.000										
OPERATING ENGINEER	HWY 3	24.890	33.500	1.5	1.5	2.0	8.050	15.50	0.000	
1.000										
OPERATING ENGINEER	HWY 4	24.950	33.500	1.5	1.5	2.0	8.050	15.50	0.000	
1.000										
OPERATING ENGINEER	HWY 5	24.620	33.500	1.5	1.5	2.0	8.050	15.50	0.000	

1.000											
OPERATING ENGINEER	HWY 6	31.050	33.500	1.5	1.5	2.0	8.050	15.50	0.000		
1.000											
OPERATING ENGINEER	HWY 7	31.350	33.500	1.5	1.5	2.0	8.050	15.50	0.000		
1.000											
OPERATING ENGINEER	HWY 8	31.630	33.500	1.5	1.5	2.0	8.050	15.50	0.000		
1.000											
OPERATING ENGINEER	HWY 9	32.500	33.500	1.5	1.5	2.0	8.050	15.50	0.000		
1.000											
PAINTER	BLD	29.250	30.750	1.5	1.5	2.0	4.950	7.920	0.000		
0.550											
PAINTER	HWY	30.450	31.950	1.5	1.5	2.0	4.950	7.920	0.000		
0.550											
PAINTER OVER 30FT	BLD	30.250	31.750	1.5	1.5	2.0	4.950	7.920	0.000		
0.550											
PAINTER PWR EQMT	BLD	30.250	31.750	1.5	1.5	2.0	4.950	7.920	0.000		
0.550											
PAINTER PWR EQMT	HWY	31.450	32.950	1.5	1.5	2.0	4.950	7.920	0.000		
0.550											
PILEDRIIVER	ALL	33.230	34.730	1.5	1.5	2.0	6.050	5.750	0.000		
0.350											
PIPEFITTER	BLD	35.800	37.590	2.0	2.0	2.0	4.400	8.360	0.000		
0.200											
PLASTERER	BLD	30.250	31.250	1.5	1.5	2.0	8.000	8.250	0.000		
0.050											
PLUMBER	BLD	35.800	37.590	2.0	2.0	2.0	4.400	8.360	0.000		
0.200											
ROOFER	BLD	28.650	30.650	1.5	1.5	2.0	7.900	6.650	0.000		
0.200											
SHEETMETAL WORKER	BLD	25.440	27.170	1.5	1.5	2.0	7.140	8.560	0.000		
0.440											
SPRINKLER FITTER	BLD	37.230	40.230	2.0	2.0	2.0	8.050	9.700	0.000		
0.850											
TERRAZZO FINISHER	BLD	31.240	0.000	1.5	1.5	2.0	5.650	1.940	0.000		
0.070											
TERRAZZO MASON	BLD	32.530	32.830	1.5	1.5	2.0	5.650	4.980	0.000		
0.070											
TRUCK DRIVER	ALL 1	29.600	0.000	1.5	1.5	2.0	9.050	4.500	0.000		
0.250											
TRUCK DRIVER	ALL 2	30.020	0.000	1.5	1.5	2.0	9.050	4.500	0.000		
0.250											
TRUCK DRIVER	ALL 3	30.230	0.000	1.5	1.5	2.0	9.050	4.500	0.000		
0.250											
TRUCK DRIVER	ALL 4	30.490	0.000	1.5	1.5	2.0	9.050	4.500	0.000		
0.250											
TRUCK DRIVER	ALL 5	31.280	0.000	1.5	1.5	2.0	9.050	4.500	0.000		
0.250											
TRUCK DRIVER	O&C 1	23.680	0.000	1.5	1.5	2.0	9.050	4.500	0.000		
0.250											
TRUCK DRIVER	O&C 2	24.020	0.000	1.5	1.5	2.0	9.050	4.500	0.000		
0.250											
TRUCK DRIVER	O&C 3	24.180	0.000	1.5	1.5	2.0	9.050	4.500	0.000		
0.250											
TRUCK DRIVER	O&C 4	24.390	0.000	1.5	1.5	2.0	9.050	4.500	0.000		
0.250											
TRUCK DRIVER	O&C 5	25.020	0.000	1.5	1.5	2.0	9.050	4.500	0.000		
0.250											

Legend:

M-F>8 (Overtime is required for any hour greater than 8 worked each day, Monday through Friday.)

OSA (Overtime is required for every hour worked on Saturday)

OSH (Overtime is required for every hour worked on Sunday and Holidays)

H/W (Health & Welfare Insurance)

Pensn (Pension)

Vac (Vacation)

Trng (Training)

Explanations

CALHOUN COUNTY

The following list is considered as those days for which holiday rates of wages for work performed apply: New Years Day, Memorial Day, Fourth of July, Labor Day, Thanksgiving Day, Christmas Day and Veterans Day in some classifications/counties. Generally, any of these holidays which fall on a Sunday is celebrated on the following Monday. This then makes work performed on that Monday payable at the appropriate overtime rate for holiday pay. Common practice in a given local may alter certain days of celebration. If in doubt, please check with IDOL.

Oil and chip resealing (O&C) means the application of road oils and liquid asphalt to coat an existing road surface, followed by application of aggregate chips or gravel to coated surface, and subsequent rolling of material to seal the surface.

EXPLANATION OF CLASSES

ASBESTOS - GENERAL - removal of asbestos material/mold and hazardous materials from any place in a building, including mechanical systems where those mechanical systems are to be removed. This includes the removal of asbestos materials/mold and hazardous materials from ductwork or pipes in a building when the building is to be demolished at the time or at some close future date.

ASBESTOS - MECHANICAL - removal of asbestos material from mechanical systems, such as pipes, ducts, and boilers, where the mechanical systems are to remain.

CERAMIC TILE FINISHER AND MARBLE FINISHER

The handling, at the building site, of all sand, cement, tile, marble or stone and all other materials that may be used and installed by [a] tile layer or marble mason. In addition, the grouting, cleaning, sealing, and mixing on the job site, and all other work as required in assisting the setter. The term "Ceramic" is used for naming the classification only and is in no way a limitation of the product handled. Ceramic takes into consideration most hard tiles.

ELECTRONIC SYSTEMS TECHNICIAN

Installation, service and maintenance of low-voltage systems which utilizes the transmission and/or transference of voice, sound, vision, or digital for commercial, education, security and entertainment purposes for the following: TV monitoring and surveillance, background/foreground music, intercom and telephone interconnect, field programming, inventory control systems, microwave transmission, multi-media, multiplex, radio page, school, intercom and sound burglar alarms and low voltage master clock systems.

Excluded from this classification are energy management systems, life safety systems, supervisory controls and data acquisition systems not intrinsic with the above listed systems, fire alarm systems, nurse call systems and raceways exceeding fifteen feet in length.

OPERATING ENGINEER - BUILDING

GROUP I. Cranes, Dragline, Shovels, Skimmer Scoops, Clamshells or Derrick Boats, Pile Drivers, Crane-Type Backhoes, Asphalt Plant Operators, Concrete Plant Operators, Dredges, Asphalt Spreading Machines, All Locomotives, Cable Ways or Tower Machines, Hoists, Hydraulic Backhoes, Ditching Machines or Backfiller, Cherrypickers, Overhead Cranes, Roller - Steam or Gas, Concrete Pavers, Excavators, Concrete Breakers, Concrete Pumps, Bulk Cement Plants, Cement Pumps, Derrick-Type Drills, Boat Operators, Motor Graders or Pushcats, Scoops or Tournapulls, Bulldozers, Endloaders or Fork Lifts, Power Blade or Elevating Graders, Winch Cats, Boom or Winch Trucks or Boom Tractors, Pipe Wrapping or Painting Machines, Asphalt Plant Engineer, Journeyman Lubricating Engineer, Drills (other than Derrick Type), Mud Jacks, or Well Drilling Machines, Boring Machines or Track Jacks, Mixers, Conveyors (Two), Air Compressors (Two), Water Pumps regardless of size (Two), Welding Machines (Two), Siphons or Jets (Two), Winch Heads or Apparatuses (Two), Light Plants (Two), All Tractors regardless of size (straight tractor only), Fireman on Stationary Boilers, Automatic Elevators, Form Grading Machines, Finishing Machines, Power Sub-Grader or Ribbon Machines, Longitudinal Floats, Distributor Operators on Trucks, Winch Heads or Apparatuses (One), Mobil Track air and heaters (two to five), Heavy Equipment Greaser, Relief Operator, Assistant Master Mechanic and Heavy Duty Mechanic, self-propelled concrete saws of all types and sizes with their attachments, gob-hoppers, excavators all sizes, the repair and greasing of all diesel hammers, the operation and set-up of bidwells, water blasters of all sizes and their clutches, hydraulic jacks where used for hoisting, operation of log skidders, iceolators used on and off of pipeline, condor cranes, bow boats, survey boats, bobcats and all their attachments, skid steer loaders and all their attachments, creter cranes, batch plants, operator (all sizes), self propelled roto mills, operation of conveyor systems of any size and any configuration, operation, repair and service of all vibratory hammers, all power pacs and their controls regardless of location, curtains or brush burning machines, stump cutter machines, Nail launchers when mounted on a machine or self-propelled, operation of con-cover machines, and all Operators except those listed below).

GROUP II. Assistant Operators.

GROUP III. Air Compressors (One), Water Pumps, regardless of Size (One), Waterblasters (one), Welding Machine (One), Mixers (One Bag), Conveyor (One), Siphon or Jet (One), Light Plant (One), Heater (One), Immobile Track Air (One), and Self Propelled Walk-Behind Rollers.

GROUP IV. Asphalt Spreader Oilers, Fireman on Whirlies and Heavy Equipment Oilers, Truck Cranes, Dredges, Monigans, Large Cranes -

(Over 65-ton rated capacity) Concrete Plant Oiler, Blacktop Plant Oiler, and Creter Crane Oiler (when required).

GROUP V. Oiler.

GROUP VI. Operators on equipment with Booms, including jibs, 100 feet and over, and less than 150 feet long.

GROUP VII. Operators on equipment with Booms, including jibs, 150 feet and over, and less than 200 feet long.

GROUP VIII. Operators on Equipment with Booms, including jibs, 200 feet and over; Tower Cranes; and Whirlie Cranes.

GROUP IX. Master Mechanic

OPERATING ENGINEERS - Highway

GROUP I. Cranes, Dragline, Shovels, Skimmer Scoops, Clamshells or Derrick Boats, Pile Drivers, Crane-Type Backhoes, Asphalt Plant Operators, Concrete Plant Operators, Dredges, Asphalt Spreading Machines, All Locomotives, Cable Ways or Tower Machines, Hoists, Hydraulic Backhoes, Ditching Machines or Backfiller, Cherrypickers, Overhead Cranes, Roller - Steam or Gas, Concrete Pavers, Excavators, Concrete Breakers, Concrete Pumps, Bulk Cement Plants, Cement Pumps, Derrick-Type Drills, Boat Operators, Motor Graders or Pushcats, Scoops or Tournapulls, Bulldozers, Endloaders or Fork Lifts, Power Blade or Elevating Graders, Winch Cats, Boom or Winch Trucks or Boom Tractors, Pipe Wrapping or Painting Machines, Asphalt Plant Engineer, Journeyman Lubricating Engineer, Drills (other than Derrick Type), Mud Jacks, Well Drilling Machines, Boring Machines, Track Jacks, Mixers, Conveyors (Two), Air Compressors (Two), Water Pumps regardless of size (Two), Welding Machines (Two), Siphons or Jets (Two), Winch Heads or Apparatuses (Two), Light Plants (Two), All Tractors regardless of size (straight tractor only), Fireman on Stationary Boilers, Automatic Elevators, Form Grading Machines, Finishing Machines, Power Sub-Grader or Ribbon Machines, Longitudinal Floats, Distributor Operators on Trucks, Winch Heads or Apparatuses (One), Mobil Track air and heaters (two to five), Heavy Equipment Greaser, Relief Operator, Assistant Master Mechanic and Heavy Duty Mechanic, self-propelled concrete saws of all types and sizes with their attachments, gob-hoppers, excavators all sizes, the repair and greasing of all diesel hammers, the operation and set-up of bidwells, water blasters of all sizes and their clutches, hydraulic jacks where used for hoisting, operation of log skidders, iceolators used on and off of pipeline, condor cranes, bow boats, survey boats, bobcats and all their attachments, skid steer loaders and all their attachments, creter cranes, batch plants, operator (all sizes), self propelled roto mills, operation of conveyor systems of any size and any configuration, operation, repair and service of all vibratory hammers, all power pacs and their controls regardless of location, curtains or brush burning machines, stump cutter machines, Nail launchers when mounted on a machine or self-propelled, operation of con-cover machines, and all Operators (except those listed below).

GROUP II. Assistant Operators.

GROUP III. Air Compressors (One), Water Pumps, regardless of Size (One), Waterblasters (one), Welding Machine (One), Mixers (One Bag), Conveyor (One), Siphon or Jet (One), Light Plant (One), Heater (One), Immobile Track Air (One), and Self Propelled Walk-Behind Rollers.

GROUP IV. Asphalt Spreader Oilers, Fireman on Whirlies and Heavy Equipment Oilers, Truck Cranes, Dredges, Monigans, Large Cranes - (Over 65-ton rated capacity) Concrete Plant Oiler, Blacktop Plant Oiler, and Creter Crane Oiler (when required).

GROUP V. Oiler.

GROUP VI. Operators on equipment with Booms, including jibs, 100 feet and over, and less than 150 feet long.

GROUP VII. Operators on equipment with Booms, including jibs, 150 feet and over, and less than 200 feet long.

GROUP VIII. Operators on Equipment with Booms, including jibs, 200 feet and over; Tower Cranes; and Whirlie Cranes.

GROUP IX. Mechanic

TRUCK DRIVER - BUILDING, HEAVY AND HIGHWAY CONSTRUCTION

Class 1. Drivers on 2 axle trucks hauling less than 9 ton. Air compressor and welding machines and brooms, including those pulled by separate units, truck driver helpers, warehouse employees, mechanic helpers, greasers and tiremen, pickup trucks when hauling materials, tools, or workers to and from and on-the-job site, and fork lifts up to 6,000 lb. capacity.

Class 2. Two or three axle trucks hauling more than 9 ton but hauling less than 16 ton. A-frame winch trucks, hydrolift trucks, vactor trucks or similar equipment when used for transportation purposes. Fork lifts over 6,000 lb. capacity, winch trucks, four axle combination units, and ticket writers.

Class 3. Two, three or four axle trucks hauling 16 ton or more. Drivers on water pulls, articulated dump trucks, mechanics and working forepersons, and dispatchers. Five axle or more combination units.

Class 4. Low Boy and Oil Distributors.

Class 5. Drivers who require special protective clothing while employed on hazardous waste work.

TRUCK DRIVER - OIL AND CHIP RESEALING ONLY.

This shall encompass laborers, workers and mechanics who drive contractor or subcontractor owned, leased, or hired pickup, dump, service, or oil distributor trucks. The work includes transporting materials and equipment (including but not limited to, oils, aggregate supplies, parts, machinery and tools) to or from the job site; distributing oil or liquid asphalt and aggregate; stock piling material when in connectin with the actual oil and chip contract. The Truck Driver (Oil & Chip Resealing) wage classification does not include supplier delivered materials.

TERRAZZO FINISHER

The handling of all materials used for Mosaic and Terrazzo work including preparing, mixing by hand, by mixing machine or transporting of pre-mixed materials and distributing with shovel, rake, hoe, or pail, all kinds of concrete foundations necessary for Mosaic and Terrazzo work, all cement terrazzo, magnesite terrazzo, Do-O-Tex

terrazzo, epoxy matrix ter-razzo, exposed aggregate, rustic or rough washed for exterior or interior of buildings placed either by machine or by hand, and any other kind of mixture of plastics composed of chips or granules when mixed with cement, rubber, neoprene, vinyl, magnesium chloride or any other resinous or chemical substances used for seamless flooring systems, and all other building materials, all similar materials and all precast terrazzo work on jobs, all scratch coat used for Mosaic and Terrazzo work and sub-bed, tar paper and wire mesh (2x2 etc.) or lath. The rubbing, grinding, cleaning and finishing of same either by hand or by machine or by terrazzo resurfacing equipment on new or existing floors. When necessary finishers shall be allowed to assist the mechanics to spread sand bed, lay tarpaper and wire mesh (2x2 etc.) or lath. The finishing of cement floors where additional aggregate of stone is added by spreading or sprinkling on top of the finished base, and troweled or rolled into the finish and then the surface is ground by grinding machines.

Other Classifications of Work:

For definitions of classifications not otherwise set out, the Department generally has on file such definitions which are available. If a task to be performed is not subject to one of the classifications of pay set out, the Department will upon being contacted state which neighboring county has such a classification and provide such rate, such rate being deemed to exist by reference in this document. If no neighboring county rate applies to the task, the Department shall undertake a special determination, such special determination being then deemed to have existed under this determination. If a project requires these, or any classification not listed, please contact IDOL at 217-782-1710 for wage rates or clarifications.

LANDSCAPING

Landscaping work falls under the existing classifications for laborer, operating engineer and truck driver. The work performed by landscape plantsman and landscape laborer is covered by the existing classification of laborer. The work performed by landscape operators (regardless of equipment used or its size) is covered by the classifications of operating engineer. The work performed by landscape truck drivers (regardless of size of truck driven) is covered by the classifications of truck driver.

Carroll County Prevailing Wage for May 2011

Trade Name	RG	TYP	C	Base	FRMAN	*M-F>8	OSA	OSH	H/W	Pensn	Vac
ASBESTOS ABT-GEN 0.800	BLD			29.200	30.200	1.5	1.5	2.0	7.590	11.29	0.000
ASBESTOS ABT-MEC 0.000	BLD			19.750	20.750	1.5	1.5	2.0	5.750	2.500	0.000
BOILERMAKER 0.350	BLD			34.170	37.170	2.0	2.0	2.0	6.820	8.550	0.000
BRICK MASON	BLD			35.000	37.750	1.5	1.5	2.0	6.900	11.58	0.000

0.540												
CARPENTER		BLD	32.040	35.560	1.5	1.5	2.0	8.190	11.87	0.000		
0.600												
CARPENTER		HWY	31.550	33.300	1.5	1.5	2.0	8.190	10.99	0.000		
0.490												
CEMENT MASON		ALL	32.500	35.250	1.5	1.5	2.0	6.900	12.88	0.000		
0.250												
CERAMIC TILE FNSHER		BLD	30.530	0.000	1.5	1.5	2.0	6.900	4.840	0.000		
0.470												
COMMUNICATION TECH	E	BLD	34.000	37.400	1.5	1.5	2.0	9.740	10.60	0.000		
0.680												
ELECTRIC PWR EQMT OP		ALL	34.240	45.510	1.5	1.5	2.0	5.000	10.62	0.000		
0.260												
ELECTRIC PWR GRNDMAN		ALL	26.480	45.510	1.5	1.5	2.0	5.000	8.200	0.000		
0.200												
ELECTRIC PWR LINEMAN		ALL	41.000	45.510	1.5	1.5	2.0	5.000	12.71	0.000		
0.310												
ELECTRIC PWR TRK DRV		ALL	27.420	45.510	1.5	1.5	2.0	5.000	8.500	0.000		
0.210												
ELECTRICIAN	E	BLD	40.000	44.000	1.5	1.5	2.0	9.740	15.83	0.000		
0.800												
ELECTRICIAN	W	BLD	30.520	32.520	1.5	1.5	2.0	6.780	9.890	0.000		
0.310												
ELECTRONIC SYS TECH	W	BLD	23.500	25.250	1.5	1.5	2.0	6.670	5.060	0.000		
0.310												
ELEVATOR CONSTRUCTOR		BLD	43.790	49.260	2.0	2.0	2.0	10.53	10.71	2.630		
0.000												
GLAZIER		BLD	21.670	22.970	1.5	1.5	2.0	6.350	5.760	0.000		
0.350												
HT/FROST INSULATOR		BLD	28.860	30.060	1.5	1.5	2.0	5.000	11.70	0.000		
0.800												
IRON WORKER	E	ALL	35.000	36.750	2.0	2.0	2.0	8.000	19.34	0.000		
1.200												
IRON WORKER	W	ALL	27.160	29.330	1.5	1.5	2.0	8.140	10.07	0.000		
0.620												
LABORER		BLD	29.200	30.200	1.5	1.5	2.0	7.590	11.29	0.000		
0.800												
LABORER		HWY	28.800	29.550	1.5	1.5	2.0	7.590	11.29	0.000		
0.800												
LABORER, SKILLED		HWY	30.800	31.550	1.5	1.5	2.0	7.590	11.29	0.000		
0.800												
LATHER		BLD	32.040	35.560	1.5	1.5	2.0	8.190	11.87	0.000		
0.600												
MACHINIST		BLD	43.160	45.160	1.5	1.5	2.0	7.640	8.700	0.000		
0.000												
MARBLE FINISHERS		BLD	30.530	0.000	1.5	1.5	2.0	6.900	4.840	0.000		
0.470												
MARBLE MASON		BLD	33.380	33.630	1.5	1.5	2.0	6.900	6.980	0.000		
0.500												
MATERIAL TESTER I		ALL	21.550	0.000	1.5	1.5	2.0	7.460	4.840	0.000		
0.170												
MATERIALS TESTER II		ALL	26.550	0.000	1.5	1.5	2.0	7.460	4.840	0.000		
0.170												
MILLWRIGHT		BLD	29.820	32.800	1.5	1.5	2.0	6.400	9.640	0.000		
0.500												
OPERATING ENGINEER		BLD 1	40.350	44.350	2.0	2.0	2.0	13.05	8.800	2.350		
1.300												
OPERATING ENGINEER		BLD 2	39.650	44.350	2.0	2.0	2.0	13.05	8.800	2.350		
1.300												
OPERATING ENGINEER		BLD 3	37.200	44.350	2.0	2.0	2.0	13.05	8.800	2.350		
1.300												
OPERATING ENGINEER		BLD 4	35.200	44.350	2.0	2.0	2.0	13.05	8.800	2.350		

1.300												
OPERATING ENGINEER	BLD	5	44.100	44.350	2.0	2.0	2.0	13.05	8.800	2.350		
1.300												
OPERATING ENGINEER	BLD	6	43.350	44.350	2.0	2.0	2.0	13.05	8.800	2.350		
1.300												
OPERATING ENGINEER	BLD	7	40.350	44.350	2.0	2.0	2.0	13.05	8.800	2.350		
1.300												
OPERATING ENGINEER	HWY	1	40.200	44.200	1.5	1.5	2.0	13.05	8.800	2.350		
1.300												
OPERATING ENGINEER	HWY	2	39.650	44.200	1.5	1.5	2.0	13.05	8.800	2.350		
1.300												
OPERATING ENGINEER	HWY	3	38.350	44.200	1.5	1.5	2.0	13.05	8.800	2.350		
1.300												
OPERATING ENGINEER	HWY	4	36.900	44.200	1.5	1.5	2.0	13.05	8.800	2.350		
1.300												
OPERATING ENGINEER	HWY	5	35.450	44.200	1.5	1.5	2.0	13.05	8.800	2.350		
1.300												
OPERATING ENGINEER	HWY	6	43.200	44.200	1.5	1.5	2.0	13.05	8.800	2.350		
1.300												
OPERATING ENGINEER	HWY	7	41.200	44.200	1.5	1.5	2.0	13.05	8.800	2.350		
1.300												
PAINTER	ALL		26.370	27.370	1.5	1.5	1.5	4.950	6.100	0.000		
0.600												
PAINTER OVER 30FT	ALL		27.620	28.620	1.5	1.5	1.5	4.950	6.100	0.000		
0.600												
PAINTER PWR EQMT	ALL		26.870	27.870	1.5	1.5	1.5	4.950	6.100	0.000		
0.600												
PILEDRIVER	BLD		33.040	36.670	1.5	1.5	2.0	8.190	11.87	0.000		
0.600												
PILEDRIVER	HWY		31.550	33.300	1.5	1.5	2.0	8.190	10.99	0.000		
0.490												
PIPEFITTER	E BLD		38.500	41.200	1.5	1.5	2.0	7.890	10.38	0.000		
0.900												
PIPEFITTER	W ALL		35.220	38.740	1.5	1.5	2.0	5.100	11.08	0.000		
1.000												
PLASTERER	BLD		32.540	35.790	2.0	2.0	2.0	6.900	10.70	0.000		
0.250												
PLUMBER	E BLD		38.500	41.200	1.5	1.5	2.0	7.890	10.38	0.000		
0.900												
PLUMBER	W ALL		35.220	38.740	1.5	1.5	2.0	5.100	11.08	0.000		
1.000												
ROOFER	BLD		37.650	40.650	1.5	1.5	2.0	7.750	6.570	0.000		
0.430												
SHEETMETAL WORKER	BLD		35.190	37.120	1.5	1.5	2.0	5.250	14.43	0.520		
0.290												
SPRINKLER FITTER	BLD		36.140	38.890	1.5	1.5	2.0	8.100	8.200	0.000		
0.350												
STONE MASON	BLD		35.000	37.750	1.5	1.5	2.0	6.900	11.58	0.000		
0.540												
TERRAZZO FINISHER	BLD		30.530	0.000	1.5	1.5	2.0	6.900	4.840	0.000		
0.470												
TERRAZZO MASON	BLD		33.380	33.630	1.5	1.5	2.0	6.900	6.980	0.000		
0.500												
TILE LAYER	BLD		32.040	35.560	1.5	1.5	2.0	8.190	11.87	0.000		
0.600												
TILE MASON	BLD		33.380	33.630	1.5	1.5	2.0	6.900	6.980	0.000		
0.500												
TRUCK DRIVER	ALL	1	29.480	0.000	1.5	1.5	2.0	9.050	4.347	0.000		
0.250												
TRUCK DRIVER	ALL	2	29.900	0.000	1.5	1.5	2.0	9.050	4.347	0.000		
0.250												
TRUCK DRIVER	ALL	3	30.110	0.000	1.5	1.5	2.0	9.050	4.347	0.000		

0.250											
TRUCK DRIVER	ALL	4	30.370	0.000	1.5	1.5	2.0	9.050	4.347	0.000	
0.250											
TRUCK DRIVER	ALL	5	31.160	0.000	1.5	1.5	2.0	9.050	4.347	0.000	
0.250											
TRUCK DRIVER	O&C	1	23.580	0.000	1.5	1.5	2.0	9.050	4.347	0.000	
0.250											
TRUCK DRIVER	O&C	2	23.920	0.000	1.5	1.5	2.0	9.050	4.347	0.000	
0.250											
TRUCK DRIVER	O&C	3	24.090	0.000	1.5	1.5	2.0	9.050	4.347	0.000	
0.250											
TRUCK DRIVER	O&C	4	24.300	0.000	1.5	1.5	2.0	9.050	4.347	0.000	
0.250											
TRUCK DRIVER	O&C	5	24.930	0.000	1.5	1.5	2.0	9.050	4.347	0.000	
0.250											
TUCKPOINTER	BLD		35.000	37.750	1.5	1.5	2.0	6.900	11.58	0.000	
0.540											

Legend:

M-F>8 (Overtime is required for any hour greater than 8 worked each day, Monday through Friday.)

OSA (Overtime is required for every hour worked on Saturday)

OSH (Overtime is required for every hour worked on Sunday and Holidays)

H/W (Health & Welfare Insurance)

Pensn (Pension)

Vac (Vacation)

Trng (Training)

Explanations

CARROLL COUNTY

COMMUNICATIONS TECHNICIAN (EAST) - Townships of Cherry Grove, Rock Creek, Shannon, Wysox, Lima, and Elkhorn Grove.

ELECTRICIANS (EAST) - Townships of Cherry Grove, Shannon, Rock Creek, Lima, Wysox, and Elkhorn Grove.

IRONWORKERS (EAST) - That part of the county East of a line between Fair Haven and Derinda Center (JoDavie County).

PLUMBERS & PIPEFITTERS (EAST) - That part of the county East of Rt. 78 and including Mt. Carroll.

ELECTRONIC SYSTEMS TECHNICIAN -(WEST) - Portion west of Cherry Grove, Rock Creek and Wysox Townships.

The following list is considered as those days for which holiday rates of wages for work performed apply: New Years Day, Memorial Day, Fourth of July, Labor Day, Thanksgiving Day, Christmas Day and Veterans Day in some classifications/counties. Generally, any of these holidays which fall on a Sunday is celebrated on the following

Monday. This then makes work performed on that Monday payable at the appropriate overtime rate for holiday pay. Common practice in a given local may alter certain days of celebration. If in doubt, please check with IDOL.

Oil and chip resealing (O&C) means the application of road oils and liquid asphalt to coat an existing road surface, followed by application of aggregate chips or gravel to coated surface, and subsequent rolling of material to seal the surface.

EXPLANATION OF CLASSES

ASBESTOS - GENERAL - removal of asbestos material/mold and hazardous materials from any place in a building, including mechanical systems where those mechanical systems are to be removed. This includes the removal of asbestos materials/mold and hazardous materials from ductwork or pipes in a building when the building is to be demolished at the time or at some close future date.

ASBESTOS - MECHANICAL - removal of asbestos material from mechanical systems, such as pipes, ducts, and boilers, where the mechanical systems are to remain.

CERAMIC TILE FINISHER, MARBLE FINISHER, TERRAZZO FINISHER

Assisting, helping or supporting the tile, marble and terrazzo mechanic by performing their historic and traditional work assignments required to complete the proper installation of the work covered by said crafts. The term "Ceramic" is used for naming the classification only and is in no way a limitation of the product handled. Ceramic takes into consideration most hard tiles.

COMMUNICATIONS TECHNICIAN - East

Installing, manufacturing, assembling and maintaining sound and intercom, protection alarm (security), fire alarm, master antenna television, closed circuit television, low voltage control for computers and/or door monitoring, school communications systems, telephones and servicing of nurse and emergency calls, and the installation and maintenance of transmit and receive antennas, transmitters, receivers, and associated apparatus which operates in conjunction with above systems. All work associated with these system installations will be included EXCEPT the installation of protective metallic conduit in new construction projects (excluding less than ten-foot runs strictly for protection of cable) and 120 volt AC (or higher) power wiring and associated hardware.

ELECTRONIC SYSTEMS TECHNICIAN - West

Installing, assembling and maintaining sound and intercom, protection alarm (security), master antenna television, closed circuit television, computer hardware and software programming and installation to the network's outlet and input (EXCLUDING all cabling, power and cable termination work historically performed by wiremen), door monitoring and control, nurse and emergency call programming and installation to the system's outlet and input (EXCLUDING all cabling, power and cable termination work historically performed by wiremen), clock and timing; and the installation and maintenance of transmit and receive antennas, transmitters, receivers, and associated apparatus which operates in conjunction with the above systems. All work associated with these system installations will be included EXCEPT (1) installation of protective metallic conduit, excluding less than ten-foot runs strictly for

protection of cable, and (2) 120 volt AC (or higher) power wiring and associated hardware.

LABORER, SKILLED - HIGHWAY

Individuals engaged in the following types of work, irrespective of the site of the work: asbestos abatement worker, handling of any materials with any foreign matter harmful to skin or clothing, track laborer, cement handlers, chloride handlers, the unloading and loading with steel workers and re-bars, concrete workers wet, tunnel helpers in free air, batch dumpers, mason tenders, kettle and tar men, tank cleaners, plastic installers, scaffold workers, motorized buggies or motorized unit used for wet concrete or handling of building materials, laborers with de-watering systems, sewer workers plus depth, rod and chainmen with technical engineers, rod and chainmen with land surveyors, rod and chainmen with surveyors, vibrator operators, cement silica, clay, fly ash, lime and plasters, handlers (bulk or bag), cofferdam workers plus depth, on concrete paving, placing, cutting and tying of reinforcing, deck hand, dredge hand, and shore laborers, bankmen on floating plant, grade checker, power tools, front end man on chip spreaders, cession workers plus depth, gunnite nozzle men, lead man on sewer work, welders, cutters, burners and torchmen, chainsaw operators, jackhammer and drill operators, layout man and/or drainage tile layer, steel form setter - street and highway, air tamping hammermen, signal man on crane, concrete saw operator, screedman on asphalt pavers, laborers tending masons with hot material or where foreign materials are used, mortar mixer operators, multiple concrete duct - leadsman, lumen, asphalt raker, curb asphalt machine operator, ready mix scalemen (permanent, portable or temporary plant), laborers handling masterplate or similar materials, laser beam operator, concrete burning machine operator, coring machine operator, plaster tender, underpinning and shoring of buildings, pump men, manhole and catch basin, dirt and stone tamper, hose men on concrete pumps, hazardous waste worker, lead base paint abatement worker, lining of pipe, refusing machine, assisting on direct boring machine, the work of laying watermain, fire hydrants, all mechanical joints to watermain work, sewer worker, and tapping water service and forced lift station mechanical worker.

MATERIAL TESTER I: Hand coring and drilling for testing of materials; field inspection of uncured concrete and asphalt.

MATERIAL TESTER II: Field inspection of welds, structural steel, fireproofing, masonry, soil, facade, reinforcing steel, formwork, cured concrete, and concrete and asphalt batch plants; adjusting proportions of bituminous mixtures.

OPERATING ENGINEERS - BUILDING

Class 1. Asphalt Plant; Asphalt Spreader; Autograde; Backhoes with Caisson Attachment; Batch Plant; Benoto (requires Two Engineers); Boiler and Throttle Valve; Caisson Rigs; Central Redi-Mix Plant; Combination Back Hoe Front End-loader Machine; Compressor and Throttle Valve; Concrete Breaker (Truck Mounted); Concrete Conveyor; Concrete Paver (over 27E cu. ft.): Concrete Paver (27 cu. ft. and under); Concrete Placer; Concrete Pump (Truck Mounted); Concrete Conveyor (Truck Mounted); Concrete Tower; Cranes, All; GCI and similar types (required two operators only); Cranes, Hammerhead; Creter Crane; Crusher, Stone, etc.; Derricks, All; Derricks, Traveling; Formless Curb and Gutter Machine; Grader, Elevating; Grouting Machines; Highlift Shovels or Front Endloader 2-1/4 yd. and over; Hoists, Elevators, outside type rack and pinion and similar machines; Hoists,

one, two and three Drum; Hoists, Two Tugger One Floor; Hydraulic Backhoes; Hydraulic Boom Trucks; Locomotives, All; Lubrication Technician; Manipulators; Motor Patrol; Pile Drivers and Skid Rig; Post Hole Digger; Pre-Stress Machine; Pump Cretes Dual Ram; Pump Cretes: Squeeze Cretes - Screw Type Pumps, Gypsum Bulker and Pump; Raised and Blind Hole Drill; Rock Drill (self-propelled); Rock Drill - Truck Mounted; Roto Mill Grinder; Scoops - Tractor Drawn; Slipform Paver; Scrapers Prime Movers; Straddle Buggies; Tie Back Machine; Tractor with Boom and Side Boom; Trenching Machines.

Class 2. Bobcat (over 3/4 cu. yd.); Boilers; Brick Forklift; Broom, All Power Propelled; Bulldozers; Concrete Mixer (Two Bag and Over); Conveyor, Portable; Forklift Trucks; Highlift Shovels or Front Endloaders under 2-1/4 yd.; Hoists, Automatic; Hoists, Sewer Dragging Machine; Hoists, Tugger Single Drum; Rollers, All; Steam Generators; Tractors, All; Tractor Drawn Vibratory Roller; Winch Trucks with "A" Frame.

Class 3. Air Compressor; Asphalt Spreader; Combination - Small Equipment Operator; Generators; Heaters, Mechanical; Hoists, Inside Elevators - (Rheostat Manual Controlled); Hydraulic Power Units (Pile Driving and Extracting); Pumps, Over 3" (1 to 3 not to exceed total of 300 ft.); Pumps, Well Points; Welding Machines (2 through 5); Winches, 4 Small Electric Drill Winches; Bobcat (up to and including 3/4 cu. yd.).

Class 4. Elevator push button with automatic doors; Hoists, Inside; Oilers; Brick Forklift.

Class 5. Assistant Craft Foreman

Class 6. Mechanics

Class 7. Gradall

OPERATING ENGINEERS - HIGHWAY CONSTRUCTION

Class 1. Asphalt Plant; Asphalt Heater and Planer Combination; Asphalt Heater Scarfire; Asphalt Silo Tender; Asphalt Spreader; Autograder; ABG Paver; Backhoes with Caisson Attachment; Ballast Regulator; Belt Loader; Caisson Rigs; Car Dumper; Central Redi-Mix Plant; Backhoe w/shear attachments; Combination Backhoe Front Endloader Machine, (1 cu. yd. Backhoe Bucket or over or with attachments); Concrete Breaker (Truck Mounted); Concrete Conveyor; Concrete Paver over 27E cu. ft.; Concrete Placer; Concrete Tube Float; Cranes, all attachments; Cranes, Tower of all types; Creter Crane; Crusher, Stone, etc.; Derricks, All; Derrick Boats; Derricks, Traveling; Directional Boring Machine over 12"; Dredges; Formless Curb and Gutter Machine; Grader, Elevating; Grader, Motor Grader, Motor Patrol, Auto Patrol, Form Grader, Pull Grader, Subgrader; Guard Rail Post Driver Mounted; Hoists, One, Two and Three Drum; Hydraulic Backhoes; Lubrication Technician; Manipulators; Pile Drivers and Skid Rig; Pre-Stress Machine; Pump Cretes Dual Ram; Rock Drill - Crawler or Skid Rig; Rock Drill - Truck Mounted; Rock/Track Tamper; Roto Mill Grinder; Slip-Form Paver; Soil Test Drill Rig (Truck Mounted); Straddle Buggies; GCI Crane; Hydraulic Telescoping Form (Tunnel); Tie Back Machine; Tractor Drawn Belt Loader; Tractor Drawn Belt Loader with attached pusher; Tractor with Boom; Tractaire with Attachments; Traffic Barrier Conveyor Machine; Raised or Blind Hole Drills; Trenching Machine (over 12"); Truck Mounted Concrete Pump with Boom; Truck Mounted Concrete Conveyor; Underground Boring and/or Mining Machines; Wheel Excavator;

Widener (APSCO).

Class 2. Batch Plant; Bituminous Mixer; Boiler and Throttle Valve; Bulldozers; Car Loader Trailing Conveyors; Combination Backhoe Front Endloader Machine (less than 1 cu. yd. Backhoe Bucket or over or with attachments); Compressor and Throttle Valve; Compressor, Common Receiver (3); Concrete Breaker or Hydro Hammer; Concrete Grinding Machine; Concrete Mixer or Paver 7S Series to and including 27 cu. ft.; Concrete Spreader; Concrete Curing Machine, Burlap Machine, Belting Machine and Sealing Machine; Conveyor Muck Cars (Haglund or Similar Type); Drills, all; Finishing Machine - Concrete; Highlift Shovels or Front Endloader; Hoist - Sewer Dragging Machine; Hydraulic Boom Trucks (All Attachments); Hydro Blaster; All Locomotives, Dinky; Off-Road Hauling Units (including articulating) / 2 ton capacity or more; Non-Self Loading Ejection Dump; Pump Cretes: Squeeze Cretes - Screw Type Pumps, Gypsum Bulker and Pump; Roller, Asphalt; Rotary Snow Plows; Rototiller, Seaman, etc., self-propelled; Scoops - Tractor Drawn; Self-Propelled Compactor; Spreader - Chip - Stone, etc.; Scraper; Scraper - Prime Mover in Tandem (Regardless of Size); Tank Car Heater; Tractors, Push, Pulling Sheeps Foot, Disc, Compactor, etc.; Tug Boats.

Class 3. Boilers; Brooms, All Power Propelled; Cement Supply Tender; Compressor, Common Receiver (2); Concrete Mixer (Two Bag and Over); Conveyor, Portable; Farm-Type Tractors Used for Mowing, Seeding, etc.; Fireman on Boilers; Forklift Trucks; Grouting Machine; Hoists, Automatic; Hoists, All Elevators; Hoists, Tugger Single Drum; Jeep Diggers; Low Boys; Pipe Jacking Machines; Post-Hole Digger; Power Saw, Concrete Power Driven; Pug Mills; Rollers, other than asphalt; Seed and Straw Blower; Steam Generators; Stump Machine; Winch Trucks with "A" Frame; Work Boats; Tamper - Form - Motor Driven.

Class 4. Air Compressor - Small and Large; Asphalt Spreader, Backend Man; Bobcat (Skid Steer) all; Brick Forklift; Combination - Small Equipment Operator; Directional Boring Machine up to 12"; Generators; Heaters, Mechanical; Hydraulic Power Unit (Pile Driving, Extracting, or Drilling); Hydro-Blaster; Light Plants, All (1 through 5); Pumps, over 3" (1 to 3 not to exceed a total of 300 ft.); Pumps, Well Points; Tractaire; Trencher 12" and under; Welding Machines (2 through 5); Winches, 4 Small Electric Drill Winches.

Class 5. Oilers and Directional Boring Machine Locator.

Class 6. Field Mechanics and Field Welders

Class 7. Gradall and machines of like nature.

TRUCK DRIVER - BUILDING, HEAVY AND HIGHWAY CONSTRUCTION

Class 1. Drivers on 2 axle trucks hauling less than 9 ton. Air compressor and welding machines and brooms, including those pulled by separate units, truck driver helpers, warehouse employees, mechanic helpers, greasers and tiremen, pickup trucks when hauling materials, tools, or workers to and from and on-the-job site, and fork lifts up to 6,000 lb. capacity.

Class 2. Two or three axle trucks hauling more than 9 ton but hauling less than 16 ton. A-frame winch trucks, hydrolift trucks, vector trucks or similar equipment when used for transportation purposes. Fork lifts over 6,000 lb. capacity, winch trucks, four axle combination units, and ticket writers.

Class 3. Two, three or four axle trucks hauling 16 ton or more. Drivers on water pulls, articulated dump trucks, mechanics and working forepersons, and dispatchers. Five axle or more combination units.

Class 4. Low Boy and Oil Distributors.

Class 5. Drivers who require special protective clothing while employed on hazardous waste work.

TRUCK DRIVER - OIL AND CHIP RESEALING ONLY.

This shall encompass laborers, workers and mechanics who drive contractor or subcontractor owned, leased, or hired pickup, dump, service, or oil distributor trucks. The work includes transporting materials and equipment (including but not limited to, oils, aggregate supplies, parts, machinery and tools) to or from the job site; distributing oil or liquid asphalt and aggregate; stock piling material when in connection with the actual oil and chip contract. The Truck Driver (Oil & Chip Resealing) wage classification does not include supplier delivered materials.

Other Classifications of Work:

For definitions of classifications not otherwise set out, the Department generally has on file such definitions which are available. If a task to be performed is not subject to one of the classifications of pay set out, the Department will upon being contacted state which neighboring county has such a classification and provide such rate, such rate being deemed to exist by reference in this document. If no neighboring county rate applies to the task, the Department shall undertake a special determination, such special determination being then deemed to have existed under this determination. If a project requires these, or any classification not listed, please contact IDOL at 217-782-1710 for wage rates or clarifications.

LANDSCAPING

Landscaping work falls under the existing classifications for laborer, operating engineer and truck driver. The work performed by landscape plantsman and landscape laborer is covered by the existing classification of laborer. The work performed by landscape operators (regardless of equipment used or its size) is covered by the classifications of operating engineer. The work performed by landscape truck drivers (regardless of size of truck driven) is covered by the classifications of truck driver.

Cass County Prevailing Wage for May 2011

Trade Name	RG	TYP	C	Base	FRMAN	*M-F>8	OSA	OSH	H/W	Pensn	Vac
Trng	==	===	=	=====	=====	=====	===	===	=====	=====	=====
ASBESTOS ABT-GEN		BLD		28.100	29.350	1.5	1.5	2.0	5.750	8.520	0.000
				0.900							

ASBESTOS ABT-MEC 0.000	BLD	28.710	29.710	1.5	1.5	2.0	6.400	2.500	0.000
BOILERMAKER 0.350	BLD	31.500	34.000	1.5	1.5	2.0	6.820	11.43	1.500
BRICK MASON 0.580	BLD	28.260	29.260	1.5	1.5	2.0	8.200	7.530	0.000
CARPENTER 0.320	BLD	27.250	29.500	1.5	1.5	2.0	7.250	12.05	0.000
CARPENTER 0.320	HWY	27.250	29.000	1.5	1.5	2.0	7.250	11.73	0.000
CEMENT MASON 0.500	BLD	24.320	25.820	1.5	1.5	2.0	5.900	11.58	0.000
CEMENT MASON 0.500	HWY	23.150	24.150	1.5	1.5	2.0	5.900	11.50	0.000
CERAMIC TILE FNSHER 0.000	BLD	25.360	0.000	1.5	1.5	2.0	8.200	6.730	0.000
ELECTRIC PWR EQMT OP 0.000	ALL	34.080	0.000	1.5	1.5	2.0	4.750	9.540	0.000
ELECTRIC PWR GRNDMAN 0.000	ALL	23.380	0.000	1.5	1.5	2.0	4.750	6.550	0.000
ELECTRIC PWR LINEMAN 0.000	ALL	37.860	40.300	1.5	1.5	2.0	4.750	10.61	0.000
ELECTRIC PWR TRK DRV 0.000	ALL	24.530	0.000	1.5	1.5	2.0	4.750	6.870	0.000
ELECTRICIAN 0.400	BLD	34.220	36.220	1.5	1.5	2.0	5.350	7.100	0.000
ELECTRONIC SYS TECH 0.250	BLD	29.530	31.280	1.5	1.5	2.0	5.250	6.340	0.000
ELEVATOR CONSTRUCTOR 0.000	BLD	39.100	43.990	2.0	2.0	2.0	10.53	10.71	2.350
GLAZIER 0.330	BLD	30.780	32.780	1.5	2.0	2.0	6.130	7.650	0.000
HT/FROST INSULATOR 0.500	BLD	36.260	37.260	1.5	1.5	2.0	7.150	10.46	0.000
IRON WORKER 0.600	BLD	29.140	31.140	1.5	1.5	2.0	5.860	10.78	0.000
IRON WORKER 0.600	HWY	29.640	31.140	1.5	1.5	2.0	5.860	10.78	0.000
LABORER 0.800	BLD	26.100	27.350	1.5	1.5	2.0	5.750	8.520	0.000
LABORER 0.800	HWY	28.110	28.860	1.5	1.5	2.0	5.750	8.520	0.000
LATHER 0.320	BLD	27.250	29.500	1.5	1.5	2.0	7.250	12.05	0.000
MACHINIST 0.000	BLD	43.160	45.160	1.5	1.5	2.0	7.640	8.700	0.000
MARBLE FINISHERS 0.000	BLD	25.360	0.000	1.5	1.5	2.0	8.200	6.730	0.000
MARBLE MASON 0.000	BLD	26.860	27.610	1.5	1.5	2.0	8.200	6.730	0.000
MILLWRIGHT 0.320	BLD	29.020	31.270	1.5	1.5	2.0	7.250	10.74	0.000
MILLWRIGHT 0.320	HWY	30.420	32.170	1.5	1.5	2.0	7.250	11.19	0.000
OPERATING ENGINEER 1.300	BLD 1	32.250	33.750	1.5	1.5	2.0	8.750	7.450	0.000
OPERATING ENGINEER 1.300	BLD 2	29.900	33.750	1.5	1.5	2.0	8.750	7.450	0.000
OPERATING ENGINEER 1.300	BLD 3	26.300	33.750	1.5	1.5	2.0	8.750	7.450	0.000
OPERATING ENGINEER 1.300	BLD 4	33.750	33.750	1.5	1.5	2.0	8.750	7.450	0.000

OPERATING ENGINEER 1.300	HWY 1	34.600	36.100	1.5	1.5	2.0	8.750	7.450	0.000
OPERATING ENGINEER 1.300	HWY 2	31.000	36.100	1.5	1.5	2.0	8.750	7.450	0.000
OPERATING ENGINEER 1.300	HWY 3	25.500	36.100	1.5	1.5	2.0	8.750	7.450	0.000
OPERATING ENGINEER 1.300	HWY 4	36.100	36.100	1.5	1.5	2.0	8.750	7.450	0.000
PAINTER 0.450	ALL	28.580	30.080	1.5	1.5	2.0	4.950	8.580	0.000
PAINTER OVER 30FT 0.450	ALL	29.580	31.080	1.5	1.5	2.0	4.950	8.580	0.000
PAINTER PWR EQMT 0.450	ALL	29.580	31.080	1.5	1.5	2.0	4.950	8.580	0.000
PILEDRIVER 0.320	BLD	27.750	30.000	1.5	1.5	2.0	7.250	12.05	0.000
PILEDRIVER 0.320	HWY	28.250	30.000	1.5	1.5	2.0	7.250	11.73	0.000
PIPEFITTER 0.350	BLD	38.820	42.820	1.5	1.5	2.0	6.700	6.930	0.000
PLASTERER 0.500	BLD	27.750	29.250	1.5	1.5	2.0	6.530	10.64	0.000
PLUMBER 0.350	BLD	38.820	42.820	1.5	1.5	2.0	6.700	6.930	0.000
ROOFER 0.400	BLD	27.450	29.950	1.5	1.5	2.0	7.800	5.750	0.000
SHEETMETAL WORKER 0.500	BLD	30.510	32.510	1.5	1.5	2.0	7.900	11.58	0.000
SPRINKLER FITTER 0.350	BLD	36.140	38.890	1.5	1.5	2.0	8.100	8.200	0.000
STONE MASON 0.580	BLD	28.260	29.260	1.5	1.5	2.0	8.200	7.530	0.000
TERRAZZO FINISHER 0.000	BLD	25.360	0.000	1.5	1.5	2.0	8.200	6.730	0.000
TERRAZZO MASON 0.000	BLD	26.860	27.610	1.5	1.5	2.0	8.200	6.730	0.000
TILE MASON 0.000	BLD	26.860	27.610	1.5	1.5	2.0	8.200	6.730	0.000
TRUCK DRIVER 0.250	ALL 1	29.600	0.000	1.5	1.5	2.0	9.050	4.500	0.000
TRUCK DRIVER 0.250	ALL 2	30.020	0.000	1.5	1.5	2.0	9.050	4.500	0.000
TRUCK DRIVER 0.250	ALL 3	30.230	0.000	1.5	1.5	2.0	9.050	4.500	0.000
TRUCK DRIVER 0.250	ALL 4	30.490	0.000	1.5	1.5	2.0	9.050	4.500	0.000
TRUCK DRIVER 0.250	ALL 5	31.280	0.000	1.5	1.5	2.0	9.050	4.500	0.000
TRUCK DRIVER 0.250	O&C 1	23.680	0.000	1.5	1.5	2.0	9.050	4.500	0.000
TRUCK DRIVER 0.250	O&C 2	24.020	0.000	1.5	1.5	2.0	9.050	4.500	0.000
TRUCK DRIVER 0.250	O&C 3	24.180	0.000	1.5	1.5	2.0	9.050	4.500	0.000
TRUCK DRIVER 0.250	O&C 4	24.390	0.000	1.5	1.5	2.0	9.050	4.500	0.000
TRUCK DRIVER 0.250	O&C 5	25.020	0.000	1.5	1.5	2.0	9.050	4.500	0.000
TUCKPOINTER 0.580	BLD	28.260	29.260	1.5	1.5	2.0	8.200	7.530	0.000

Legend:

M-F>8 (Overtime is required for any hour greater than 8 worked each day, Monday through Friday.)

OSA (Overtime is required for every hour worked on Saturday)

OSH (Overtime is required for every hour worked on Sunday and Holidays)

H/W (Health & Welfare Insurance)

Pensn (Pension)

Vac (Vacation)

Trng (Training)

Explanations

CASS COUNTY

The following list is considered as those days for which holiday rates of wages for work performed apply: New Years Day, Memorial Day, Fourth of July, Labor Day, Thanksgiving Day, Christmas Day and Veterans Day in some classifications/counties. Generally, any of these holidays which fall on a Sunday is celebrated on the following Monday. This then makes work performed on that Monday payable at the appropriate overtime rate for holiday pay. Common practice in a given local may alter certain days of celebration. If in doubt, please check with IDOL.

Oil and chip resealing (O&C) means the application of road oils and liquid asphalt to coat an existing road surface, followed by application of aggregate chips or gravel to coated surface, and subsequent rolling of material to seal the surface.

EXPLANATION OF CLASSES

ASBESTOS - GENERAL - removal of asbestos material/mold and hazardous materials from any place in a building, including mechanical systems where those mechanical systems are to be removed. This includes the removal of asbestos materials/mold and hazardous materials from ductwork or pipes in a building when the building is to be demolished at the time or at some close future date.

ASBESTOS - MECHANICAL - removal of asbestos material from mechanical systems, such as pipes, ducts, and boilers, where the mechanical systems are to remain.

CERAMIC TILE FINISHER, MARBLE FINISHER, TERRAZZO FINISHER

Assisting, helping or supporting the tile, marble and terrazzo mechanic by performing their historic and traditional work assignments required to complete the proper installation of the work covered by said crafts. The term "Ceramic" is used for naming the classification only and is in no way a limitation of the product handled. Ceramic takes into consideration most hard tiles.

ELECTRONIC SYSTEMS TECHNICIAN

Installation, service and maintenance of low-voltage systems which utilizes the transmission and/or transference of voice, sound, vision, or digital for commercial, education, security and entertainment purposes for the following: TV monitoring and surveillance, background/foreground music, intercom and telephone interconnect, field programming, inventory control systems, microwave transmission, multi-media, multiplex, radio page, school, intercom and sound burglar alarms and low voltage master clock systems.

Excluded from this classification are energy management systems, life safety systems, supervisory controls and data acquisition systems not intrinsic with the above listed systems, fire alarm systems, nurse call systems and raceways exceeding fifteen feet in length.

TRUCK DRIVER - BUILDING, HEAVY AND HIGHWAY CONSTRUCTION

Class 1. Drivers on 2 axle trucks hauling less than 9 ton. Air compressor and welding machines and brooms, including those pulled by separate units, truck driver helpers, warehouse employees, mechanic helpers, greasers and tiremen, pickup trucks when hauling materials, tools, or workers to and from and on-the-job site, and fork lifts up to 6,000 lb. capacity.

Class 2. Two or three axle trucks hauling more than 9 ton but hauling less than 16 ton. A-frame winch trucks, hydrolift trucks, vector trucks or similar equipment when used for transportation purposes. Fork lifts over 6,000 lb. capacity, winch trucks, four axle combination units, and ticket writers.

Class 3. Two, three or four axle trucks hauling 16 ton or more. Drivers on water pulls, articulated dump trucks, mechanics and working forepersons, and dispatchers. Five axle or more combination units.

Class 4. Low Boy and Oil Distributors.

Class 5. Drivers who require special protective clothing while employed on hazardous waste work.

TRUCK DRIVER - OIL AND CHIP RESEALING ONLY.

This shall encompass laborers, workers and mechanics who drive contractor or subcontractor owned, leased, or hired pickup, dump, service, or oil distributor trucks. The work includes transporting materials and equipment (including but not limited to, oils, aggregate supplies, parts, machinery and tools) to or from the job site; distributing oil or liquid asphalt and aggregate; stock piling material when in connection with the actual oil and chip contract. The Truck Driver (Oil & Chip Resealing) wage classification does not include supplier delivered materials.

OPERATING ENGINEERS - BUILDING

CLASS 1. Asphalt Screed Man; Aspco Concrete Spreaders; Asphalt Pavers; Asphalt Plant Engineer; Asphalt Rollers on Bituminous Concrete; Athey Loaders; Backfillers, Crane Type; Backhoes; Barber Green Loaders; Bulldozers; Cableways; Cherry Pickers; Clam Shells; C.M.I. & similar type autograde formless paver, autograde placer & finisher; Concrete Breakers; Concrete Pumps; Derricks; Derrick Boats; Draglines; Earth Auger or Boring Machines; Elevating Graders; Engineers on Dredges; Gravel Processing Machines; Head Equipment Greaser; High Lifts or Fork Lifts; Hoists with two or more drums or two or more load lines; Locomotives, All; Mechanics; Motor Graders or

Auto Patrols; Operators or Leverman on Dredges; Operators, Power Boat; Operators, Pug Mill (Asphalt Plants); Orange Peels; Overhead Cranes; Paving Mixers; Piledrivers; Pipe Wrapping and Painting Machines; Pushdozers, or Push Cats; Robotic Controlled Equipment in this Classification; Rock Crushers; Ross Carrier or Similar Machines; Rotomill; Scoops, Skimmer, two cu. yd. capacity and under; Scoops, All or Tournapull; Sheep-Foot Roller (Self Propelled); Shovels; Skid Steer; Skimmer Scoops; Temporary Concrete Plant Operators; Test Hole Drilling Machines; Tower Machines; Tower Mixers; Track Type End Loaders; Track Type Fork Lifts or High Lifts; Track Jacks and Tampers; Tractors, Sideboom; Trenching or Ditching Machine; Tunnelluggers; Vermeer Type Saws; Water Blaster Cutting Head; Wheel Type End Loaders; Winch Cat.

CLASS 2. Air Compressors (six to eight)*; Asphalt Boosters and Heaters; Asphalt Distributors; Asphalt Plant Fireman; Oiler on Two Paving Mixers When Used in Tandem; Boom or Winch Trucks; Bull Floats or Flexplanes; Concrete Finishing Machine; Concrete Saws, Self-Propelled; Concrete Spreading Machines; Conveyors (six to eight)*; Generators (six to eight)*; Gravel or Stone Spreader, Power Operated; Hoist (with One Drum and One Load Line); Light Plants (six to eight)*; Mechanical Heaters (six to eight)*; Mud Jacks; Post Hole Digger, Mechanical; Pug Mills when used for other than Asphalt operation; Robotic Controlled Equipment in this Classification; Road or Street Sweeper, Self Propelled; Rollers (except bituminous concrete); Seaman Tiller; Straw Machine; Vibratory Compactor; Water Blaster, Power Unit; Welding Machines (six to eight)*; Well Drill Machines.

CLASS 3. Air Compressors(one to five)*; Air Compressors, Track or Self-Propelled; Automatic Hoist; Building Elevators; Bulk Cement Batching Plants; Conveyors (one to five)*; Concrete Mixers (Except Plant, Paver, or Tower); Firemen; Generators (one to five)*; Greasers; Helper on Single Paving Mixer; Hoist, Automatic; Light Plants (one to five)*; Mechanic Helpers; Mechanical Heaters (one to five)*; Oilers; Power Form Graders; Power Sub-Graders; Robotic Controlled Equipment in this Classification; Scissors Hoist; Tractors without power attachments regardless of size or type; Truck Crane Oiler and Driver (1 man); Vibratory Hammer (power source); Water Pumps (one to five)*; Welding Machines (1/300 Amp. or over)*; Welding machines (one to five)*

CLASS 4. Lattice Boom Crawler Cranes; Lattice Boom Truck Cranes; Telescopic Truck-Mounted Cranes; Tower Cranes.

* Combinations of one to eight of any Air Compressors, Conveyors, Welding Machines, Water Pumps, Light Plants, or Generators shall be in batteries or within 400 feet and shall be paid as per the Classification Schedule contained in this Article.

OPERATING ENGINEERS - HIGHWAY

CLASS 1. Asphalt Screed Man; Asphco Concrete Spreaders; Asphalt Pavers; Asphalt Plant Engineer; Asphalt Rollers on Bituminous Concrete; Athey Loaders; Backhoes; Barber Green Loaders; Bulldozers; Cableways; Carry Deck Pickers; Cherry Pickers (Rough Terrain); C.M.I. & similar type-autograde formless paver, autograde placer & finisher; Concrete Breakers; Concrete Plant Operators; Concrete Pumps; Derricks; Derrick Boats; Dewatering Systems; Earth Auger or Boring Machines; Elevating Graders; Engineers on Dredges; Gravel Processing Machines; Grout Pump; Head Equipment Greaser; High Lifts or Fork Lifts; Hoists

with two or more drums or two or more load lines; Hydro Jet or Hydro Laser; Locomotives, All; Mechanics; Motor Graders or Auto Patrols; Multi-Point Power Lifting Equipment; Operators or Leverman on Dredges; Operators, Power Boat; Operators, Pug Mill (Asphalt Plants); Overhead Cranes; Paving Mixers; Piledrivers; Pipe Wrapping and Painting Machines; Push-dozers, or Push Cats; Robotic Controlled Equipment in this Classification; Rock Crushers; Ross Carrier or Similar Machines; Roto-Mill; Scoops, Skimmer, two cu. yd. capacity and under; Sheep-Foot Roller (Self Pro-pelled); Shovels; Skid Steer; Skimmer Scoops; Test Hole Drilling Machines; Tower Machines; Tower Mixers; Track Type End Loaders; Track Type Fork Lifts or High Lifts; Track Jacks and Tampers; Tractors, Side-boom; Trenching or Ditching Machine; Tunnelluggers; Vermeer-Type Saws; Wheel Type End Loaders; Winch Cat; Scoops, All or Tournapull.

CLASS 2. Air Compressors (six to eight)*; Articulated Dumps; Asphalt Boosters and Heaters; Asphalt Distributors; Asphalt Plant Fireman; Boom or Winch Trucks; Building Elevators; Bull Floats or Flexplanes; Concrete Finishing Machine; Concrete Saws, Self-Propelled; Concrete Spreading Machines; Conveyors (six to eight)*; Generators (six to eight)*; Gravel or Stone Spreader, Power Operated; Hoist, Automatic; Hoist with One Drum and One Load Line; Light Plants (six to eight)*; Mechanical Heaters (six to eight)*; Mud Jacks; Off Road Water Wagons; Oiler on Two Paving Mixers When Used in Tandem; Post Hole Digger, Mechanical; Robotic Controlled Equipment in This Classification; Road or Street Sweeper, Self-Propelled; Rollers (except bituminous concrete); Scissor Hoist; Sea-man Tiller; Straw Machine; Vibratory Compactor; Water Pumps (six to eight)*; Well Drill Machines.

CLASS 3. Air Compressors (one to five)*; Air Compressors, Track or Self-Propelled; Bulk Cement Batching Plants; Conveyors (one to five)*; Concrete Mixers (Except Plant, Paver, or Tower); Firemen; Generators (one to five)*; Greasers; Helper on Single Paving Mixer; Light Plants (one to five)*; Mechanic Helpers; Mechanical Heaters (one to five)*; Oilers; Power Form Graders; Power Sub-Graders; Pug Mills when used for other than Asphalt operation; Robotic Controlled Equipment in This Classification; Tractors without power attachments, regardless of size or type; Truck Crane Oiler and Driver (1 man); Vibratory Hammer (power source); Water Pumps (one to five)*; Welding Machines (one 300 Amp. or over)*; Welding Machines (one to five)*.

CLASS 4. Lattice Boom Crawler Crane; Lattice Boom Truck Crane; Telescopic Truck-Mounted Crane; Tower Crane.

*Combinations of one to eight of any Air Compressors, Conveyors, Welding Machines, Water Pumps, Light Plants or Generators shall be in batteries or within 400 feet and shall be paid as per the Classification Schedule contained in this Article.

Other Classifications of Work:

For definitions of classifications not otherwise set out, the Department generally has on file such definitions which are available. If a task to be performed is not subject to one of the classifications of pay set out, the Department will upon being contacted state which neighboring county has such a classification and provide such rate, such rate being deemed to exist by reference in this document. If no neighboring county rate applies to the task, the Department shall undertake a special determination, such special determination being then deemed to have existed under this determination. If a project requires these, or any classification not

listed, please contact IDOL at 217-782-1710 for wage rates or clarifications.

LANDSCAPING

Landscaping work falls under the existing classifications for laborer, operating engineer and truck driver. The work performed by landscape plantsman and landscape laborer is covered by the existing classification of laborer. The work performed by landscape operators (regardless of equipment used or its size) is covered by the classifications of operating engineer. The work performed by landscape truck drivers (regardless of size of truck driven) is covered by the classifications of truck driver.

Champaign County Prevailing Wage for May 2011

Trade Name Trng	RG	TYP	C	Base	FRMAN	*M-F>8	OSA	OSH	H/W	Pensn	Vac
ASBESTOS ABT-GEN 0.900		BLD		29.280	30.530	1.5	1.5	2.0	5.750	9.340	0.000
ASBESTOS ABT-MEC 0.000		BLD		20.190	0.000	1.5	1.5	2.0	5.000	3.400	0.000
BOILERMAKER 0.350		BLD		34.170	37.170	2.0	2.0	2.0	6.820	8.550	0.000
BRICK MASON 0.630		BLD		29.680	31.180	1.5	1.5	2.0	6.400	9.430	0.000
CARPENTER 0.320		BLD		32.200	34.450	1.5	1.5	2.0	7.250	7.100	0.000
CARPENTER 0.320		HWY		32.080	33.830	1.5	1.5	2.0	7.250	7.100	0.000
CEMENT MASON 0.500		BLD		29.480	30.980	1.5	1.5	2.0	5.900	7.880	0.000
CEMENT MASON 0.500		HWY		28.900	30.400	1.5	1.5	2.0	5.900	7.900	0.000
CERAMIC TILE FNSHER 0.000		BLD		28.350	0.000	1.5	1.5	2.0	6.400	7.430	0.000
ELECTRIC PWR EQMT OP 0.000		ALL		34.080	0.000	1.5	1.5	2.0	4.750	9.540	0.000
ELECTRIC PWR GRNDMAN 0.000		ALL		23.380	0.000	1.5	1.5	2.0	4.750	6.550	0.000
ELECTRIC PWR LINEMAN 0.000		ALL		37.860	40.300	1.5	1.5	2.0	4.750	10.61	0.000
ELECTRIC PWR TRK DRV 0.000		ALL		24.530	0.000	1.5	1.5	2.0	4.750	6.870	0.000
ELECTRICIAN 0.550		BLD		36.340	38.340	1.5	1.5	2.0	5.350	7.110	0.000
ELECTRONIC SYS TECH 0.250		BLD		30.120	31.870	1.5	1.5	2.0	5.350	5.650	0.000
ELEVATOR CONSTRUCTOR 0.000		BLD		39.100	43.990	2.0	2.0	2.0	10.53	10.71	2.350
FENCE ERECTOR 0.700		ALL		30.030	31.780	1.5	1.5	2.0	7.690	7.750	0.000
GLAZIER 0.330		BLD		30.780	32.780	1.5	2.0	2.0	6.130	7.650	0.000
HT/FROST INSULATOR 0.130		BLD		28.470	0.000	1.5	1.5	2.0	5.040	5.800	0.000

IRON WORKER 0.700	ALL	30.030	31.780	1.5	1.5	2.0	7.690	7.750	0.000
LABORER 0.800	BLD	27.280	28.530	1.5	1.5	2.0	5.750	9.340	0.000
LABORER 0.800	HWY	28.300	29.300	1.5	1.5	2.0	5.750	9.340	0.000
LATHER 0.320	BLD	32.200	34.450	1.5	1.5	2.0	7.250	7.100	0.000
MACHINIST 0.000	BLD	43.160	45.160	1.5	1.5	2.0	7.640	8.700	0.000
MARBLE FINISHERS 0.000	BLD	28.350	0.000	1.5	1.5	2.0	6.400	7.430	0.000
MARBLE MASON 0.000	BLD	29.850	0.000	1.5	1.5	2.0	6.400	7.430	0.000
MILLWRIGHT 0.320	BLD	29.020	31.270	1.5	1.5	2.0	7.250	10.74	0.000
MILLWRIGHT 0.320	HWY	30.330	32.080	1.5	1.5	2.0	7.250	11.19	0.000
OPERATING ENGINEER 0.750	ALL 1	34.550	0.000	1.5	1.5	2.0	6.350	8.000	0.000
OPERATING ENGINEER 0.750	ALL 2	22.450	0.000	1.5	1.5	2.0	6.350	8.000	0.000
PAINTER 0.520	ALL	33.560	35.060	1.5	1.5	2.0	5.900	4.060	0.000
PAINTER SIGNS 0.520	ALL	33.560	35.060	1.5	1.5	2.0	5.900	4.060	0.000
PILEDRIIVER 0.320	BLD	32.700	34.950	1.5	1.5	2.0	7.250	7.100	0.000
PILEDRIIVER 0.320	HWY	33.080	34.830	1.5	1.5	2.0	7.250	7.100	0.000
PIPEFITTER 0.920	BLD	36.860	39.360	1.5	1.5	2.0	6.700	8.770	0.000
PLASTERER 0.500	BLD	29.470	31.470	1.5	1.5	2.0	5.900	8.500	0.000
PLUMBER 0.920	BLD	36.860	39.360	1.5	1.5	2.0	6.700	8.770	0.000
ROOFER 0.200	BLD	27.510	29.010	1.5	1.5	2.0	8.350	7.800	0.000
SHEETMETAL WORKER 0.520	BLD	33.100	35.100	1.5	1.5	2.0	7.900	9.800	0.000
SPRINKLER FITTER 0.350	BLD	36.140	38.890	1.5	1.5	2.0	8.100	8.200	0.000
STONE MASON 0.630	BLD	29.680	31.180	1.5	1.5	2.0	6.400	9.430	0.000
TERRAZZO FINISHER 0.000	BLD	28.350	0.000	1.5	1.5	2.0	6.400	7.430	0.000
TERRAZZO MASON 0.000	BLD	29.850	0.000	1.5	1.5	2.0	6.400	7.430	0.000
TILE MASON 0.000	BLD	29.850	0.000	1.5	1.5	2.0	6.400	7.430	0.000
TRUCK DRIVER 0.250	ALL 1	29.480	0.000	1.5	1.5	2.0	9.050	4.347	0.000
TRUCK DRIVER 0.250	ALL 2	29.900	0.000	1.5	1.5	2.0	9.050	4.347	0.000
TRUCK DRIVER 0.250	ALL 3	30.110	0.000	1.5	1.5	2.0	9.050	4.347	0.000
TRUCK DRIVER 0.250	ALL 4	30.370	0.000	1.5	1.5	2.0	9.050	4.347	0.000
TRUCK DRIVER 0.250	ALL 5	31.160	0.000	1.5	1.5	2.0	9.050	4.347	0.000
TRUCK DRIVER 0.250	O&C 1	23.580	0.000	1.5	1.5	2.0	9.050	4.347	0.000

TRUCK DRIVER 0.250	O&C 2	23.920	0.000	1.5	1.5	2.0	9.050	4.347	0.000
TRUCK DRIVER 0.250	O&C 3	24.090	0.000	1.5	1.5	2.0	9.050	4.347	0.000
TRUCK DRIVER 0.250	O&C 4	24.300	0.000	1.5	1.5	2.0	9.050	4.347	0.000
TRUCK DRIVER 0.250	O&C 5	24.930	0.000	1.5	1.5	2.0	9.050	4.347	0.000
TUCKPOINTER 0.630	BLD	29.680	31.180	1.5	1.5	2.0	6.400	9.430	0.000

Legend:

M-F>8 (Overtime is required for any hour greater than 8 worked each day, Monday through Friday.

OSA (Overtime is required for every hour worked on Saturday)

OSH (Overtime is required for every hour worked on Sunday and Holidays)

H/W (Health & Welfare Insurance)

Pensn (Pension)

Vac (Vacation)

Trng (Training)

Explanations

CHAMPAIGN COUNTY

The following list is considered as those days for which holiday rates of wages for work performed apply: New Years Day, Memorial Day, Fourth of July, Labor Day, Thanksgiving Day, Christmas Day and Veterans Day in some classifications/counties. Generally, any of these holidays which fall on a Sunday is celebrated on the following Monday. This then makes work performed on that Monday payable at the appropriate overtime rate for holiday pay. Common practice in a given local may alter certain days of celebration. If in doubt, please check with IDOL.

Oil and chip resealing (O&C) means the application of road oils and liquid asphalt to coat an existing road surface, followed by application of aggregate chips or gravel to coated surface, and subsequent rolling of material to seal the surface.

EXPLANATION OF CLASSES

ASBESTOS - GENERAL - removal of asbestos material/mold and hazardous materials from any place in a building, including mechanical systems where those mechanical systems are to be removed. This includes the removal of asbestos materials/mold and hazardous materials from ductwork or pipes in a building when the building is to be demolished at the time or at some close future date.

ASBESTOS - MECHANICAL - removal of asbestos material from mechanical systems, such as pipes, ducts, and boilers, where the mechanical systems are to remain.

CERAMIC TILE FINISHER, MARBLE FINISHER, TERRAZZO FINISHER

Assisting, helping or supporting the tile, marble and terrazzo mechanic by performing their historic and traditional work assignments required to complete the proper installation of the work covered by said crafts. The term "Ceramic" is used for naming the classification only and is in no way a limitation of the product handled. Ceramic takes into consideration most hard tiles.

ELECTRONIC SYSTEMS TECHNICIAN

Installation, service and maintenance of low-voltage systems which utilizes the transmission and/or transference of voice, sound, vision, or digital for commercial, education, security and entertainment purposes for the following: TV monitoring and surveillance, background/foreground music, intercom and telephone interconnect, field programming, inventory control systems, microwave transmission, multi-media, multiplex, radio page, school, intercom and sound burglar alarms and low voltage master clock systems.

Excluded from this classification are energy management systems, life safety systems, supervisory controls and data acquisition systems not intrinsic with the above listed systems, fire alarm systems, nurse call systems and raceways exceeding fifteen feet in length.

TRUCK DRIVER - BUILDING, HEAVY AND HIGHWAY CONSTRUCTION

Class 1. Drivers on 2 axle trucks hauling less than 9 ton. Air compressor and welding machines and brooms, including those pulled by separate units, truck driver helpers, warehouse employees, mechanic helpers, greasers and tiremen, pickup trucks when hauling materials, tools, or workers to and from and on-the-job site, and fork lifts up to 6,000 lb. capacity.

Class 2. Two or three axle trucks hauling more than 9 ton but hauling less than 16 ton. A-frame winch trucks, hydrolift trucks, vactor trucks or similar equipment when used for transportation purposes. Fork lifts over 6,000 lb. capacity, winch trucks, four axle combination units, and ticket writers.

Class 3. Two, three or four axle trucks hauling 16 ton or more. Drivers on water pulls, articulated dump trucks, mechanics and working forepersons, and dispatchers. Five axle or more combination units.

Class 4. Low Boy and Oil Distributors.

Class 5. Drivers who require special protective clothing while employed on hazardous waste work.

TRUCK DRIVER - OIL AND CHIP RESEALING ONLY.

This shall encompass laborers, workers and mechanics who drive contractor or subcontractor owned, leased, or hired pickup, dump, service, or oil distributor trucks. The work includes transporting materials and equipment (including but not limited to, oils, aggregate supplies, parts, machinery and tools) to or from the job site; distributing oil or liquid asphalt and aggregate; stock piling material when in connection with the actual oil and chip contract. The Truck Driver (Oil & Chip Resealing) wage classification does not include supplier delivered materials.

OPERATING ENGINEERS - BUILDING, HEAVY AND HIGHWAY CONSTRUCTION

Class 1. Power Cranes, Draglines, Derricks, Shovels, Gradalls, Mechanics, Tractor Highlift, Tournadozer, Concrete Mixers with Skip, Tournamixer, Two Drum Machine, One Drum Hoist with Tower or Boom, Cableways, Tower Machines, Motor Patrol, Boom Tractor, Boom or Winch Truck, Winch or Hydraulic Boom Truck, Truck Crane, Tournapull, Tractor Operating Scoops, Bulldozer, Push Tractor, Asphalt Planer, Finishing Machine on Asphalt, Large Rollers on Earth, Rollers on Asphalt Mix, Ross Carrier or similar Machine, Gravel Processing Machine, Asphalt Plant Engineer, Paver Operator, Dredging Equipment, or Dredge Engineer, or Dredge Operator, Central Mix Plant Engineer, CMI or similar type machine, Concrete Pump, Truck or Skid Mounted, Tower Crane, Engineer or Rock Crusher Plant, Concrete Plant Engineer, Ditching Machine with dual attachment, Tractor Mounted Loaders, Cherry Picker, Hydro Crane, Standard or Dinkey Locomotives, Scoopmobiles, Euclid Loader, Soil Cement Machine, Back Filler, Elevating Machine, Power Blade, Drilling Machine, including Well Testing, Caissons, Shaft or any similar type drilling machines, Motor Driven Paint Machine, Pipe Cleaning Machine, Pipe Wrapping Machine, Pipe Bending Machine, Apsco Paver, Boring Machine, (Head Equipment Greaser), Barber-Greene Loaders, Formless Paver, (Well Point System), Concrete Spreader, Hydra Ax, Span Saw, Marine Scoops, Brush Mulcher, Brush Burner, Mesh Placer, Tree Mover, Helicopter Crew (3), Piledriver-Skid or Crawler, Stump Remover, Root Rake, Tug Boat Operator, Refrigerating Machine, Freezing Operator, Chair Cart-Self-Propelled, Hydra Seeder, Straw Blower, Power Sub Grader, Bull Float, Finishing Machine, Self-Propelled Pavement Breaker, Lull (or similar type Machine), Two Air Compressors, Compressors hooked in Manifold, Overhead Crane, Chip Spreader, Mud Cat, Sull-Air, Fork Lifts (except when used for landscaping work), Soil Stabilizer (Seaman Tiller, Bo Mag, Rago Gator, and similar types of equipment), Tube Float, Spray Machine, Curing Machine, Concrete or Asphalt Milling Machine, Snooper Truck-Operator, Backhoe, Farm Tractors (with attachments), 4 Point Lift System (Power Lift or similar type), Skid-Steer (Bob Cat or similar type), Wrecking Shears, Water Blaster.

Class 2. Concrete Mixers without Skips, Rock Crusher, Ditching Machine under 6', Curbing Machine, One Drum Machines without Tower or Boom, Air Tugger, Self-Propelled Concrete Saw, Machine Mounted Post Hole Digger, two to four Generators, Water Pumps or Welding Machines, within 400 feet, Air Compressor 600 cu. ft. and under, Rollers on Aggregate and Seal Coat Surfaces, Fork Lift (when used for landscaping work), Concrete and Blacktop Curb Machine, One Water Pump, Oilers, Air Valves or Steam Valves, One Welding Machine, Truck Jack, Mud Jack, Gunnite Machine, House Elevators when used for hoisting material, Engine Tenders, Fireman, Wagon Drill, Flex Plane, Conveyor, Siphons and Pulsometer, Switchman, Fireman on Paint Pots, Fireman on Asphalt Plants, Distributor Operator on Trucks, Tampers, Self-Propelled Power Broom, Striping Machine (motor driven), Form Tamper, Bulk Cement Plant, Equipment Greaser, Deck Hands, Truck Crane Oiler-Driver, Cement Blimps, Form Grader, Temporary Heat, Throttle Valve, Super Sucker (and similar type of equipment).

Other Classifications of Work:

For definitions of classifications not otherwise set out, the Department generally has on file such definitions which are available. If a task to be performed is not subject to one of the classifications of pay set out, the Department will upon being contacted state which neighboring county has such a classification and provide such rate, such rate being deemed to exist by reference in

this document. If no neighboring county rate applies to the task, the Department shall undertake a special determination, such special determination being then deemed to have existed under this determination. If a project requires these, or any classification not listed, please contact IDOL at 217-782-1710 for wage rates or clarifications.

LANDSCAPING

Landscaping work falls under the existing classifications for laborer, operating engineer and truck driver. The work performed by landscape plantsman and landscape laborer is covered by the existing classification of laborer. The work performed by landscape operators (regardless of equipment used or its size) is covered by the classifications of operating engineer. The work performed by landscape truck drivers (regardless of size of truck driven) is covered by the classifications of truck driver.

Christian County Prevailing Wage for May 2011

Trade Name Trng	RG	TYP	C	Base	FRMAN	*M-F>8	OSA	OSH	H/W	Pensn	Vac
ASBESTOS ABT-GEN 0.900	BLD			29.610	30.860	1.5	1.5	2.0	5.750	8.520	0.000
ASBESTOS ABT-MEC 0.000	BLD			28.710	29.710	1.5	1.5	2.0	6.400	2.500	0.000
BOILERMAKER 0.350	BLD			31.500	34.000	1.5	1.5	2.0	6.820	11.43	1.500
BRICK MASON 0.580	BLD			28.140	28.890	2.0	2.0	2.0	8.200	9.230	0.000
CARPENTER 0.320	BLD			29.410	31.660	1.5	1.5	2.0	7.250	9.890	0.000
CARPENTER 0.320	HWY			29.290	31.040	1.5	1.5	2.0	7.250	9.890	0.000
CEMENT MASON 0.500	BLD			24.320	25.820	1.5	1.5	2.0	5.900	11.58	0.000
CEMENT MASON 0.500	HWY			23.150	24.150	1.5	1.5	2.0	5.900	11.50	0.000
CERAMIC TILE FNSHER 0.000	BLD			24.940	0.000	1.5	1.5	2.0	8.200	8.730	0.000
ELECTRIC PWR EQMT OP 0.000	ALL			34.080	0.000	1.5	1.5	2.0	4.750	9.540	0.000
ELECTRIC PWR GRNDMAN 0.000	ALL			23.380	0.000	1.5	1.5	2.0	4.750	6.550	0.000
ELECTRIC PWR LINEMAN 0.000	ALL			37.860	40.300	1.5	1.5	2.0	4.750	10.61	0.000
ELECTRIC PWR TRK DRV 0.000	ALL			24.530	0.000	1.5	1.5	2.0	4.750	6.870	0.000
ELECTRICIAN 0.500	BLD			33.220	36.540	1.5	1.5	2.0	5.350	6.540	0.000
ELECTRONIC SYS TECH 0.250	BLD			30.630	32.380	1.5	1.5	2.0	5.250	5.240	0.000
ELEVATOR CONSTRUCTOR 0.000	BLD			39.100	43.990	2.0	2.0	2.0	10.53	10.71	2.350
GLAZIER 0.330	BLD			30.780	32.780	1.5	2.0	2.0	6.130	7.650	0.000

HT/FROST INSULATOR 0.500	BLD	36.260	37.260	1.5	1.5	2.0	7.150	10.46	0.000
IRON WORKER 0.600	BLD	29.140	31.140	1.5	1.5	2.0	5.860	10.78	0.000
IRON WORKER 0.600	HWY	29.640	31.140	1.5	1.5	2.0	5.860	10.78	0.000
LABORER 0.800	BLD	27.610	28.860	1.5	1.5	2.0	5.750	8.520	0.000
LABORER 0.800	HWY	28.110	28.860	1.5	1.5	2.0	5.750	8.520	0.000
LATHER 0.320	BLD	29.410	31.660	1.5	1.5	2.0	7.250	9.890	0.000
MACHINIST 0.000	BLD	43.160	45.160	1.5	1.5	2.0	7.640	8.700	0.000
MARBLE FINISHERS 0.000	BLD	24.940	0.000	1.5	1.5	2.0	8.200	8.730	0.000
MARBLE MASON 0.000	BLD	26.440	27.190	1.5	1.5	2.0	8.200	8.730	0.000
MILLWRIGHT 0.320	BLD	29.020	31.270	1.5	1.5	2.0	7.250	10.74	0.000
MILLWRIGHT 0.320	HWY	30.420	32.170	1.5	1.5	2.0	7.250	11.19	0.000
OPERATING ENGINEER 1.300	BLD 1	32.250	33.750	1.5	1.5	2.0	8.750	7.450	0.000
OPERATING ENGINEER 1.300	BLD 2	29.900	33.750	1.5	1.5	2.0	8.750	7.450	0.000
OPERATING ENGINEER 1.300	BLD 3	26.300	33.750	1.5	1.5	2.0	8.750	7.450	0.000
OPERATING ENGINEER 1.300	BLD 4	33.750	33.750	1.5	1.5	2.0	8.750	7.450	0.000
OPERATING ENGINEER 1.300	HWY 1	34.600	36.100	1.5	1.5	2.0	8.750	7.450	0.000
OPERATING ENGINEER 1.300	HWY 2	31.000	36.100	1.5	1.5	2.0	8.750	7.450	0.000
OPERATING ENGINEER 1.300	HWY 3	25.500	36.100	1.5	1.5	2.0	8.750	7.450	0.000
OPERATING ENGINEER 1.300	HWY 4	36.100	36.100	1.5	1.5	2.0	8.750	7.450	0.000
PAINTER 0.450	ALL	28.580	30.080	1.5	1.5	2.0	4.950	8.580	0.000
PAINTER OVER 30FT 0.450	ALL	29.580	31.080	1.5	1.5	2.0	4.950	8.580	0.000
PAINTER PWR EQMT 0.450	ALL	29.580	31.080	1.5	1.5	2.0	4.950	8.580	0.000
PILEDRIVER 0.320	BLD	29.910	32.160	1.5	1.5	2.0	7.250	9.890	0.000
PILEDRIVER 0.320	HWY	30.290	32.040	1.5	1.5	2.0	7.250	9.890	0.000
PIPEFITTER 1.070	E BLD	35.600	38.600	1.5	1.5	2.0	6.700	7.650	0.000
PIPEFITTER 0.350	W BLD	38.820	42.820	1.5	1.5	2.0	6.700	6.930	0.000
PLASTERER 0.500	BLD	27.750	29.250	1.5	1.5	2.0	6.530	10.64	0.000
PLUMBER 1.070	E BLD	35.600	38.600	1.5	1.5	2.0	6.700	7.650	0.000
PLUMBER 0.350	W BLD	38.820	42.820	1.5	1.5	2.0	6.700	6.930	0.000
ROOFER 0.400	BLD	27.450	29.950	1.5	1.5	2.0	7.800	5.750	0.000
SHEETMETAL WORKER 0.550	BLD	30.260	32.260	1.5	1.5	2.0	7.450	10.45	0.000

SPRINKLER FITTER 0.350	BLD	36.140	38.890	1.5	1.5	2.0	8.100	8.200	0.000
STONE MASON 0.580	BLD	28.140	28.890	2.0	2.0	2.0	8.200	9.230	0.000
TERRAZZO FINISHER 0.000	BLD	24.940	0.000	1.5	1.5	2.0	8.200	8.730	0.000
TERRAZZO MASON 0.000	BLD	26.440	27.190	1.5	1.5	2.0	8.200	8.730	0.000
TILE MASON 0.000	BLD	26.440	27.190	1.5	1.5	2.0	8.200	8.730	0.000
TRUCK DRIVER 0.250	ALL 1	29.600	0.000	1.5	1.5	2.0	9.050	4.500	0.000
TRUCK DRIVER 0.250	ALL 2	30.020	0.000	1.5	1.5	2.0	9.050	4.500	0.000
TRUCK DRIVER 0.250	ALL 3	30.230	0.000	1.5	1.5	2.0	9.050	4.500	0.000
TRUCK DRIVER 0.250	ALL 4	30.490	0.000	1.5	1.5	2.0	9.050	4.500	0.000
TRUCK DRIVER 0.250	ALL 5	31.280	0.000	1.5	1.5	2.0	9.050	4.500	0.000
TRUCK DRIVER 0.250	O&C 1	23.680	0.000	1.5	1.5	2.0	9.050	4.500	0.000
TRUCK DRIVER 0.250	O&C 2	24.020	0.000	1.5	1.5	2.0	9.050	4.500	0.000
TRUCK DRIVER 0.250	O&C 3	24.180	0.000	1.5	1.5	2.0	9.050	4.500	0.000
TRUCK DRIVER 0.250	O&C 4	24.390	0.000	1.5	1.5	2.0	9.050	4.500	0.000
TRUCK DRIVER 0.250	O&C 5	25.020	0.000	1.5	1.5	2.0	9.050	4.500	0.000
TUCKPOINTER 0.580	BLD	28.140	28.890	2.0	2.0	2.0	8.200	9.230	0.000

Legend:

M-F>8 (Overtime is required for any hour greater than 8 worked each day, Monday through Friday.)

OSA (Overtime is required for every hour worked on Saturday)

OSH (Overtime is required for every hour worked on Sunday and Holidays)

H/W (Health & Welfare Insurance)

Pensn (Pension)

Vac (Vacation)

Trng (Training)

Explanations

CHRISTIAN COUNTY

PLUMBERS & PIPEFITTERS (WEST) - That area lying west of a north/south line running from the western edge of Macon County to the town of Ohlman (Montgomery County).

The following list is considered as those days for which holiday rates of wages for work performed apply: New Years Day, Memorial Day, Fourth of July, Labor Day, Thanksgiving Day, Christmas Day and Veterans Day in some classifications/counties. Generally, any of these holidays which fall on a Sunday is celebrated on the following Monday. This then makes work performed on that Monday payable at the appropriate overtime rate for holiday pay. Common practice in a given local may alter certain days of celebration. If in doubt, please check with IDOL.

Oil and chip resealing (O&C) means the application of road oils and liquid asphalt to coat an existing road surface, followed by application of aggregate chips or gravel to coated surface, and subsequent rolling of material to seal the surface.

EXPLANATION OF CLASSES

ASBESTOS - GENERAL - removal of asbestos material/mold and hazardous materials from any place in a building, including mechanical systems where those mechanical systems are to be removed. This includes the removal of asbestos materials/mold and hazardous materials from ductwork or pipes in a building when the building is to be demolished at the time or at some close future date.

ASBESTOS - MECHANICAL - removal of asbestos material from mechanical systems, such as pipes, ducts, and boilers, where the mechanical systems are to remain.

CERAMIC TILE FINISHER, MARBLE FINISHER, TERRAZZO FINISHER

Assisting, helping or supporting the tile, marble and terrazzo mechanic by performing their historic and traditional work assignments required to complete the proper installation of the work covered by said crafts. The term "Ceramic" is used for naming the classification only and is in no way a limitation of the product handled. Ceramic takes into consideration most hard tiles.

ELECTRONIC SYSTEMS TECHNICIAN

Installation, service and maintenance of low-voltage systems which utilizes the transmission and/or transference of voice, sound, vision, or digital for commercial, education, security and entertainment purposes for the following: TV monitoring and surveillance, background/foreground music, intercom and telephone interconnect, field programming, inventory control systems, microwave transmission, multi-media, multiplex, radio page, school, intercom and sound burglar alarms and low voltage master clock systems.

Excluded from this classification are energy management systems, life safety systems, supervisory controls and data acquisition systems not intrinsic with the above listed systems, fire alarm systems, nurse call systems and raceways exceeding fifteen feet in length.

TRUCK DRIVER - BUILDING, HEAVY AND HIGHWAY CONSTRUCTION

Class 1. Drivers on 2 axle trucks hauling less than 9 ton. Air compressor and welding machines and brooms, including those pulled by separate units, truck driver helpers, warehouse employees, mechanic helpers, greasers and tiremen, pickup trucks when hauling materials, tools, or workers to and from and on-the-job site, and fork lifts up to 6,000 lb. capacity.

Class 2. Two or three axle trucks hauling more than 9 ton but hauling less than 16 ton. A-frame winch trucks, hydrolift trucks, vactor trucks or similar equipment when used for transportation purposes. Fork lifts over 6,000 lb. capacity, winch trucks, four axle combination units, and ticket writers.

Class 3. Two, three or four axle trucks hauling 16 ton or more. Drivers on water pulls, articulated dump trucks, mechanics and working forepersons, and dispatchers. Five axle or more combination units.

Class 4. Low Boy and Oil Distributors.

Class 5. Drivers who require special protective clothing while employed on hazardous waste work.

TRUCK DRIVER - OIL AND CHIP RESEALING ONLY.

This shall encompass laborers, workers and mechanics who drive contractor or subcontractor owned, leased, or hired pickup, dump, service, or oil distributor trucks. The work includes transporting materials and equipment (including but not limited to, oils, aggregate supplies, parts, machinery and tools) to or from the job site; distributing oil or liquid asphalt and aggregate; stock piling material when in connection with the actual oil and chip contract. The Truck Driver (Oil & Chip Resealing) wage classification does not include supplier delivered materials.

OPERATING ENGINEERS - BUILDING

CLASS 1. Asphalt Screed Man; Aspco Concrete Spreaders; Asphalt Pavers; Asphalt Plant Engineer; Asphalt Rollers on Bituminous Concrete; Athey Loaders; Backfillers, Crane Type; Backhoes; Barber Green Loaders; Bulldozers; Cableways; Cherry Pickers; Clam Shells; C.M.I. & similar type autograde formless paver, autograde placer & finisher; Concrete Breakers; Concrete Pumps; Derricks; Derrick Boats; Draglines; Earth Auger or Boring Machines; Elevating Graders; Engineers on Dredges; Gravel Processing Machines; Head Equipment Greaser; High Lifts or Fork Lifts; Hoists with two or more drums or two or more load lines; Locomotives, All; Mechanics; Motor Graders or Auto Patrols; Operators or Leverman on Dredges; Operators, Power Boat; Operators, Pug Mill (Asphalt Plants); Orange Peels; Overhead Cranes; Paving Mixers; Piledrivers; Pipe Wrapping and Painting Machines; Pushdozers, or Push Cats; Robotic Controlled Equipment in this Classification; Rock Crushers; Ross Carrier or Similar Machines; Rotomill; Scoops, Skimmer, two cu. yd. capacity and under; Scoops, All or Tournapull; Sheep-Foot Roller (Self Propelled); Shovels; Skid Steer; Skimmer Scoops; Temporary Concrete Plant Operators; Test Hole Drilling Machines; Tower Machines; Tower Mixers; Track Type End Loaders; Track Type Fork Lifts or High Lifts; Track Jacks and Tampers; Tractors, Sideboom; Trenching or Ditching Machine; Tunnelluggers; Vermeer Type Saws; Water Blaster Cutting Head; Wheel Type End Loaders; Winch Cat.

CLASS 2. Air Compressors (six to eight)*; Asphalt Boosters and Heaters; Asphalt Distributors; Asphalt Plant Fireman; Oiler on Two Paving Mixers When Used in Tandem; Boom or Winch Trucks; Bull Floats or Flexplanes; Concrete Finishing Machine; Concrete Saws, Self-Propelled; Concrete Spreading Machines; Conveyors (six to eight)*; Generators (six to eight)*; Gravel or Stone Spreader, Power Operated; Hoist (with One Drum and One Load Line); Light Plants (six to eight)*; Mechanical Heaters (six to eight)*; Mud Jacks; Post Hole Digger, Mechanical; Pug Mills when used for other than Asphalt

operation; Robotic Controlled Equipment in this Classification; Road or Street Sweeper, Self Propelled; Rollers (except bituminous concrete); Seaman Tiller; Straw Machine; Vibratory Compactor; Water Blaster, Power Unit; Welding Machines (six to eight)*; Well Drill Machines.

CLASS 3. Air Compressors(one to five)*; Air Compressors, Track or Self-Propelled; Automatic Hoist; Building Elevators; Bulk Cement Batching Plants; Conveyors (one to five)*; Concrete Mixers (Except Plant, Paver, or Tower); Firemen; Generators (one to five)*; Greasers; Helper on Single Paving Mixer; Hoist, Automatic; Light Plants (one to five)*; Mechanic Helpers; Mechanical Heaters (one to five)*; Oilers; Power Form Graders; Power Sub-Graders; Robotic Controlled Equipment in this Classification; Scissors Hoist; Tractors without power attachments regardless of size or type; Truck Crane Oiler and Driver (1 man); Vibratory Hammer (power source); Water Pumps (one to five)*; Welding Machines (1/300 Amp. or over)*; Welding machines (one to five)*

CLASS 4. Lattice Boom Crawler Cranes; Lattice Boom Truck Cranes; Telescopic Truck-Mounted Cranes; Tower Cranes.

* Combinations of one to eight of any Air Compressors, Conveyors, Welding Machines, Water Pumps, Light Plants, or Generators shall be in batteries or within 400 feet and shall be paid as per the Classification Schedule contained in this Article.

OPERATING ENGINEERS - HIGHWAY

CLASS 1. Asphalt Screed Man; Asphco Concrete Spreaders; Asphalt Pavers; Asphalt Plant Engineer; Asphalt Rollers on Bituminous Concrete; Athey Loaders; Backhoes; Barber Green Loaders; Bulldozers; Cableways; Carry Deck Pickers; Cherry Pickers (Rough Terrain); C.M.I. & similar type-autograde formless paver, autograde placer & finisher; Concrete Breakers; Concrete Plant Operators; Concrete Pumps; Derricks; Derrick Boats; Dewatering Systems; Earth Auger or Boring Machines; Elevating Graders; Engineers on Dredges; Gravel Processing Machines; Grout Pump; Head Equipment Greaser; High Lifts or Fork Lifts; Hoists with two or more drums or two or more load lines; Hydro Jet or Hydro Laser; Locomotives, All; Mechanics; Motor Graders or Auto Patrols; Multi-Point Power Lifting Equipment; Operators or Leverman on Dredges; Operators, Power Boat; Operators, Pug Mill (Asphalt Plants); Overhead Cranes; Paving Mixers; Piledrivers; Pipe Wrapping and Painting Machines; Push-dozers, or Push Cats; Robotic Controlled Equipment in this Classification; Rock Crushers; Ross Carrier or Similar Machines; Roto-Mill; Scoops, Skimmer, two cu. yd. capacity and under; Sheep-Foot Roller (Self Pro-pelled); Shovels; Skid Steer; Skimmer Scoops; Test Hole Drilling Machines; Tower Machines; Tower Mixers; Track Type End Loaders; Track Type Fork Lifts or High Lifts; Track Jacks and Tampers; Tractors, Side-boom; Trenching or Ditching Machine; Tunnelluggers; Vermeer-Type Saws; Wheel Type End Loaders; Winch Cat; Scoops, All or Tournapull.

CLASS 2. Air Compressors (six to eight)*; Articulated Dumps; Asphalt Boosters and Heaters; Asphalt Distributors; Asphalt Plant Fireman; Boom or Winch Trucks; Building Elevators; Bull Floats or Flexplanes; Concrete Finishing Machine; Concrete Saws, Self-Propelled; Concrete Spreading Machines; Conveyors (six to eight)*; Generators (six to eight)*; Gravel or Stone Spreader, Power Operated; Hoist, Automatic; Hoist with One Drum and One Load Line; Light Plants (six to eight)*; Mechanical Heaters (six to eight)*; Mud Jacks; Off Road Water Wagons;

Oiler on Two Paving Mixers When Used in Tandem; Post Hole Digger, Mechanical; Robotic Controlled Equipment in This Classification; Road or Street Sweeper, Self-Propelled; Rollers (except bituminous concrete); Scissor Hoist; Sea-man Tiller; Straw Machine; Vibratory Compactor; Water Pumps (six to eight)*; Well Drill Machines.

CLASS 3. Air Compressors (one to five)*; Air Compressors, Track or Self-Propelled; Bulk Cement Batching Plants; Conveyors (one to five)*; Concrete Mixers (Except Plant, Paver, or Tower); Firemen; Generators (one to five)*; Greasers; Helper on Single Paving Mixer; Light Plants (one to five)*; Mechanic Helpers; Mechanical Heaters (one to five)*; Oilers; Power Form Graders; Power Sub-Graders; Pug Mills when used for other than Asphalt operation; Robotic Controlled Equipment in This Classification; Tractors without power attachments, regardless of size or type; Truck Crane Oiler and Driver (1 man); Vibratory Hammer (power source); Water Pumps (one to five)*; Welding Machines (one 300 Amp. or over)*; Welding Machines (one to five)*.

CLASS 4. Lattice Boom Crawler Crane; Lattice Boom Truck Crane; Telescopic Truck-Mounted Crane; Tower Crane.

*Combinations of one to eight of any Air Compressors, Conveyors, Welding Machines, Water Pumps, Light Plants or Generators shall be in batteries or within 400 feet and shall be paid as per the Classification Schedule contained in this Article.

Other Classifications of Work:

For definitions of classifications not otherwise set out, the Department generally has on file such definitions which are available. If a task to be performed is not subject to one of the classifications of pay set out, the Department will upon being contacted state which neighboring county has such a classification and provide such rate, such rate being deemed to exist by reference in this document. If no neighboring county rate applies to the task, the Department shall undertake a special determination, such special determination being then deemed to have existed under this determination. If a project requires these, or any classification not listed, please contact IDOL at 217-782-1710 for wage rates or clarifications.

LANDSCAPING

Landscaping work falls under the existing classifications for laborer, operating engineer and truck driver. The work performed by landscape plantsman and landscape laborer is covered by the existing classification of laborer. The work performed by landscape operators (regardless of equipment used or its size) is covered by the classifications of operating engineer. The work performed by landscape truck drivers (regardless of size of truck driven) is covered by the classifications of truck driver.

Clark County Prevailing Wage for May 2011

Trade Name	RG	TYP	C	Base	FRMAN	*M-F>8	OSA	OSH	H/W	Pensn	Vac
Trng											
=====	==	===	=	=====	=====	=====	==	==	=====	=====	=====

=====

ASBESTOS ABT-GEN 0.900	BLD	28.310	29.560	1.5	1.5	2.0	5.750	9.520	0.000
ASBESTOS ABT-MEC 0.000	BLD	20.190	0.000	1.5	1.5	2.0	5.000	3.400	0.000
BOILERMAKER 0.350	BLD	31.500	34.000	1.5	1.5	2.0	6.820	11.43	1.500
BRICK MASON 0.630	BLD	28.310	29.810	2.0	2.0	2.0	6.400	8.830	0.000
CARPENTER 0.320	BLD	29.000	31.250	1.5	1.5	2.0	7.250	10.30	0.000
CARPENTER 0.320	HWY	28.880	30.630	1.5	1.5	2.0	7.250	10.30	0.000
CEMENT MASON 0.500	BLD	29.480	30.980	1.5	1.5	2.0	5.900	7.880	0.000
CEMENT MASON 0.500	HWY	28.900	30.400	1.5	1.5	2.0	5.900	7.900	0.000
CERAMIC TILE FNSHER 0.000	BLD	28.350	0.000	1.5	1.5	2.0	6.400	7.430	0.000
COMM SYSTEMS TECH 0.000	BLD	23.350	25.700	1.5	1.5	2.0	5.150	4.310	0.000
ELECTRICIAN 0.290	BLD	33.150	35.470	1.5	1.5	2.0	5.350	7.630	0.000
ELEVATOR CONSTRUCTOR 0.000	BLD	39.100	43.990	2.0	2.0	2.0	10.53	10.71	2.350
GLAZIER 0.400	BLD	26.580	28.080	1.5	1.5	2.0	5.920	5.050	0.000
HT/FROST INSULATOR 0.130	BLD	28.470	0.000	1.5	1.5	2.0	5.040	5.800	0.000
IRON WORKER 0.300	ALL	27.500	30.250	1.5	1.5	2.0	6.200	10.70	0.000
LABORER 0.800	BLD	26.310	27.560	1.5	1.5	2.0	5.750	9.520	0.000
LABORER 0.800	HWY	27.720	28.720	1.5	1.5	2.0	5.750	9.520	0.000
LATHER 0.320	BLD	29.000	31.250	1.5	1.5	2.0	7.250	10.30	0.000
MACHINIST 0.000	BLD	43.160	45.160	1.5	1.5	2.0	7.640	8.700	0.000
MARBLE FINISHERS 0.000	BLD	28.350	0.000	1.5	1.5	2.0	6.400	7.430	0.000
MARBLE MASON 0.000	BLD	29.850	0.000	1.5	1.5	2.0	6.400	7.430	0.000
MILLWRIGHT 0.320	BLD	29.020	31.270	1.5	1.5	2.0	7.250	10.74	0.000
MILLWRIGHT 0.320	HWY	30.330	32.080	1.5	1.5	2.0	7.250	11.19	0.000
OPERATING ENGINEER 0.750	ALL 1	34.550	0.000	1.5	1.5	2.0	6.350	8.000	0.000
OPERATING ENGINEER 0.750	ALL 2	22.450	0.000	1.5	1.5	2.0	6.350	8.000	0.000
PAINTER 0.450	ALL	26.000	27.500	1.5	1.5	2.0	7.050	8.230	0.000
PILEDRIIVER 0.320	BLD	29.500	31.750	1.5	1.5	2.0	7.250	10.30	0.000
PILEDRIIVER 0.320	HWY	29.880	31.630	1.5	1.5	2.0	7.250	10.30	0.000
PIPEFITTER 0.610	ALL	33.970	36.520	1.5	1.5	2.0	5.850	6.630	0.000
PLASTERER 0.500	BLD	29.470	31.470	1.5	1.5	2.0	5.900	8.500	0.000
PLUMBER	ALL	33.970	36.520	1.5	1.5	2.0	5.850	6.630	0.000

0.610											
ROOFER	BLD		27.510	29.010	1.5	1.5	2.0	8.350	7.800	0.000	
0.200											
SHEETMETAL WORKER	BLD		29.650	31.130	1.5	1.5	2.0	6.450	6.500	0.000	
0.600											
SPRINKLER FITTER	BLD		36.140	38.890	1.5	1.5	2.0	8.100	8.200	0.000	
0.350											
STONE MASON	BLD		28.310	29.810	2.0	2.0	2.0	6.400	8.830	0.000	
0.630											
TERRAZZO FINISHER	BLD		28.350	0.000	1.5	1.5	2.0	6.400	7.430	0.000	
0.000											
TERRAZZO MASON	BLD		29.850	0.000	1.5	1.5	2.0	6.400	7.430	0.000	
0.000											
TILE LAYER	BLD		27.150	29.150	1.5	1.5	2.0	6.750	6.800	0.000	
0.320											
TILE MASON	BLD		29.850	0.000	1.5	1.5	2.0	6.400	7.430	0.000	
0.000											
TRUCK DRIVER	ALL	1	28.955	0.000	1.5	1.5	2.0	9.300	2.900	0.000	
0.250											
TRUCK DRIVER	ALL	2	29.355	0.000	1.5	1.5	2.0	9.300	2.900	0.000	
0.250											
TRUCK DRIVER	ALL	3	29.555	0.000	1.5	1.5	2.0	9.300	2.900	0.000	
0.250											
TRUCK DRIVER	ALL	4	29.805	0.000	1.5	1.5	2.0	9.300	2.900	0.000	
0.250											
TRUCK DRIVER	ALL	5	30.555	0.000	1.5	1.5	2.0	9.300	2.900	0.000	
0.250											
TRUCK DRIVER	O&C	1	23.160	0.000	1.5	1.5	2.0	9.300	2.900	0.000	
0.250											
TRUCK DRIVER	O&C	2	23.480	0.000	1.5	1.5	2.0	9.300	2.900	0.000	
0.250											
TRUCK DRIVER	O&C	3	23.640	0.000	1.5	1.5	2.0	9.300	2.900	0.000	
0.250											
TRUCK DRIVER	O&C	4	23.840	0.000	1.5	1.5	2.0	9.300	2.900	0.000	
0.250											
TRUCK DRIVER	O&C	5	24.440	0.000	1.5	1.5	2.0	9.300	2.900	0.000	
0.250											
TUCKPOINTER	BLD		28.310	29.810	2.0	2.0	2.0	6.400	8.830	0.000	
0.630											

Legend :

M-F>8 (Overtime is required for any hour greater than 8 worked each day, Monday through Friday.)

OSA (Overtime is required for every hour worked on Saturday)

OSH (Overtime is required for every hour worked on Sunday and Holidays)

H/W (Health & Welfare Insurance)

Pensn (Pension)

Vac (Vacation)

Trng (Training)

Explanations

CLARK COUNTY

The following list is considered as those days for which holiday rates of wages for work performed apply: New Years Day, Memorial Day, Fourth of July, Labor Day, Thanksgiving Day, Christmas Day and Veterans Day in some classifications/counties. Generally, any of these holidays which fall on a Sunday is celebrated on the following Monday. This then makes work performed on that Monday payable at the appropriate overtime rate for holiday pay. Common practice in a given local may alter certain days of celebration. If in doubt, please check with IDOL.

Oil and chip resealing (O&C) means the application of road oils and liquid asphalt to coat an existing road surface, followed by application of aggregate chips or gravel to coated surface, and subsequent rolling of material to seal the surface.

EXPLANATION OF CLASSES

ASBESTOS - GENERAL - removal of asbestos material/mold and hazardous materials from any place in a building, including mechanical systems where those mechanical systems are to be removed. This includes the removal of asbestos materials/mold and hazardous materials from ductwork or pipes in a building when the building is to be demolished at the time or at some close future date.

ASBESTOS - MECHANICAL - removal of asbestos material from mechanical systems, such as pipes, ducts, and boilers, where the mechanical systems are to remain.

CERAMIC TILE FINISHER, MARBLE FINISHER, TERRAZZO FINISHER

Assisting, helping or supporting the tile, marble and terrazzo mechanic by performing their historic and traditional work assignments required to complete the proper installation of the work covered by said crafts. The term "Ceramic" is used for naming the classification only and is in no way a limitation of the product handled. Ceramic takes into consideration most hard tiles.

COMMUNICATION SYSTEMS TECHNICIAN

Installation, operation, inspection, maintenance, repair, and service of radio, television, recording, voice sound and vision production and reproduction apparatus, equipment and appliances used for domestic, commercial, education, entertainment and private telephone systems.

TRUCK DRIVER - BUILDING, HEAVY AND HIGHWAY CONSTRUCTION

Class 1. Drivers on 2 axle trucks hauling less than 9 ton. Air compressor and welding machines and brooms, including those pulled by separate units, truck driver helpers, warehouse employees, mechanic helpers, greasers and tiremen, pickup trucks when hauling materials, tools, or workers to and from and on-the-job site, and fork lifts up to 6,000 lb. capacity.

Class 2. Two or three axle trucks hauling more than 9 ton but hauling less than 16 ton. A-frame winch trucks, hydrolift trucks, vector trucks or similar equipment when used for transportation purposes. Fork lifts over 6,000 lb. capacity, winch trucks, four axle combination units, and ticket writers.

Class 3. Two, three or four axle trucks hauling 16 ton or more. Drivers on water pulls, articulated dump trucks, mechanics and working

forepersons, and dispatchers. Five axle or more combination units.

Class 4. Low Boy and Oil Distributors.

Class 5. Drivers who require special protective clothing while employed on hazardous waste work.

TRUCK DRIVER - OIL AND CHIP RESEALING ONLY.

This shall encompass laborers, workers and mechanics who drive contractor or subcontractor owned, leased, or hired pickup, dump, service, or oil distributor trucks. The work includes transporting materials and equipment (including but not limited to, oils, aggregate supplies, parts, machinery and tools) to or from the job site; distributing oil or liquid asphalt and aggregate; stock piling material when in connection with the actual oil and chip contract. The Truck Driver (Oil & Chip Resealing) wage classification does not include supplier delivered materials.

OPERATING ENGINEERS - BUILDING, HEAVY AND HIGHWAY CONSTRUCTION

Class 1. Power Cranes, Draglines, Derricks, Shovels, Gradalls, Mechanics, Tractor Highlift, Tournadozer, Concrete Mixers with Skip, Tournamixer, Two Drum Machine, One Drum Hoist with Tower or Boom, Cableways, Tower Machines, Motor Patrol, Boom Tractor, Boom or Winch Truck, Winch or Hydraulic Boom Truck, Truck Crane, Tournapull, Tractor Operating Scoops, Bulldozer, Push Tractor, Asphalt Planer, Finishing Machine on Asphalt, Large Rollers on Earth, Rollers on Asphalt Mix, Ross Carrier or similar Machine, Gravel Processing Machine, Asphalt Plant Engineer, Paver Operator, Dredging Equipment, or Dredge Engineer, or Dredge Operator, Central Mix Plant Engineer, CMI or similar type machine, Concrete Pump, Truck or Skid Mounted, Tower Crane, Engineer or Rock Crusher Plant, Concrete Plant Engineer, Ditching Machine with dual attachment, Tractor Mounted Loaders, Cherry Picker, Hydro Crane, Standard or Dinkey Locomotives, Scoopmobiles, Euclid Loader, Soil Cement Machine, Back Filler, Elevating Machine, Power Blade, Drilling Machine, including Well Testing, Caissons, Shaft or any similar type drilling machines, Motor Driven Paint Machine, Pipe Cleaning Machine, Pipe Wrapping Machine, Pipe Bending Machine, Apsco Paver, Boring Machine, (Head Equipment Greaser), Barber-Greene Loaders, Formless Paver, (Well Point System), Concrete Spreader, Hydra Ax, Span Saw, Marine Scoops, Brush Mulcher, Brush Burner, Mesh Placer, Tree Mover, Helicopter Crew (3), Piledriver-Skid or Crawler, Stump Remover, Root Rake, Tug Boat Operator, Refrigerating Machine, Freezing Operator, Chair Cart-Self-Propelled, Hydra Seeder, Straw Blower, Power Sub Grader, Bull Float, Finishing Machine, Self-Propelled Pavement Breaker, Lull (or similar type Machine), Two Air Compressors, Compressors hooked in Manifold, Overhead Crane, Chip Spreader, Mud Cat, Sull-Air, Fork Lifts (except when used for landscaping work), Soil Stabilizer (Seaman Tiller, Bo Mag, Rago Gator, and similar types of equipment), Tube Float, Spray Machine, Curing Machine, Concrete or Asphalt Milling Machine, Snooper Truck-Operator, Backhoe, Farm Tractors (with attachments), 4 Point Lift System (Power Lift or similar type), Skid-Steer (Bob Cat or similar type), Wrecking Shears, Water Blaster.

Class 2. Concrete Mixers without Skips, Rock Crusher, Ditching Machine under 6', Curbing Machine, One Drum Machines without Tower or Boom, Air Tugger, Self-Propelled Concrete Saw, Machine Mounted Post Hole Digger, two to four Generators, Water Pumps or Welding Machines, within 400 feet, Air Compressor 600 cu. ft. and under, Rollers on Aggregate and Seal Coat Surfaces, Fork Lift (when used for landscaping

work), Concrete and Blacktop Curb Machine, One Water Pump, Oilers, Air Valves or Steam Valves, One Welding Machine, Truck Jack, Mud Jack, Gunnite Machine, House Elevators when used for hoisting material, Engine Tenders, Fireman, Wagon Drill, Flex Plane, Conveyor, Siphons and Pulsometers, Switchman, Fireman on Paint Pots, Fireman on Asphalt Plants, Distributor Operator on Trucks, Tampers, Self-Propelled Power Broom, Striping Machine (motor driven), Form Tamper, Bulk Cement Plant, Equipment Greaser, Deck Hands, Truck Crane Oiler-Driver, Cement Blimps, Form Grader, Temporary Heat, Throttle Valve, Super Sucker (and similar type of equipment).

Other Classifications of Work:

For definitions of classifications not otherwise set out, the Department generally has on file such definitions which are available. If a task to be performed is not subject to one of the classifications of pay set out, the Department will upon being contacted state which neighboring county has such a classification and provide such rate, such rate being deemed to exist by reference in this document. If no neighboring county rate applies to the task, the Department shall undertake a special determination, such special determination being then deemed to have existed under this determination. If a project requires these, or any classification not listed, please contact IDOL at 217-782-1710 for wage rates or clarifications.

LANDSCAPING

Landscaping work falls under the existing classifications for laborer, operating engineer and truck driver. The work performed by landscape plantsman and landscape laborer is covered by the existing classification of laborer. The work performed by landscape operators (regardless of equipment used or its size) is covered by the classifications of operating engineer. The work performed by landscape truck drivers (regardless of size of truck driven) is covered by the classifications of truck driver.

Clay County Prevailing Wage for May 2011

Trade Name Trng	RG	TYP	C	Base	FRMAN	*M-F>8	OSA	OSH	H/W	Pensn	Vac
ASBESTOS ABT-GEN 0.900	ALL			24.400	24.850	1.5	1.5	2.0	5.550	9.450	0.000
ASBESTOS ABT-MEC 0.000	BLD			20.800	0.000	2.0	2.0	2.0	5.500	4.200	0.000
BOILERMAKER 0.350	BLD			31.500	34.000	1.5	1.5	2.0	6.820	11.43	1.500
BRICK MASON 0.430	BLD			27.220	28.720	1.5	1.5	2.0	7.950	6.690	0.000
CARPENTER 0.350	BLD			30.490	31.990	1.5	1.5	2.0	6.050	5.750	0.000
CARPENTER 0.350	HWY			30.440	32.190	1.5	1.5	2.0	6.050	5.750	0.000
CEMENT MASON 0.300	BLD			26.750	28.250	1.5	1.5	2.0	5.900	4.800	0.000
CEMENT MASON	HWY			25.580	27.080	1.5	1.5	2.0	5.900	5.000	0.000

0.300											
CERAMIC TILE FNSHER	BLD	25.720	0.000	1.5	1.5	2.0	7.950	6.690	0.000		
0.430											
ELECTRICIAN	ALL	36.830	39.080	1.5	1.5	2.0	5.350	8.470	0.000		
0.730											
ELECTRONIC SYS TECH	BLD	29.530	31.280	1.5	1.5	2.0	5.250	3.840	0.000		
0.250											
FLOOR LAYER	BLD	28.930	29.680	1.5	1.5	2.0	6.050	5.750	0.000		
0.350											
GLAZIER	BLD	26.330	27.580	1.5	1.5	2.0	4.850	5.200	0.000		
0.300											
HT/FROST INSULATOR	BLD	28.920	29.920	1.5	1.5	2.0	4.800	8.160	0.000		
0.280											
IRON WORKER	ALL	27.020	28.270	1.5	1.5	2.0	5.760	9.600	0.000		
0.345											
LABORER	BLD	24.400	24.850	1.5	1.5	2.0	5.550	9.450	0.000		
0.800											
LABORER	HWY	24.400	24.850	1.5	1.5	2.0	5.550	9.450	0.000		
0.800											
MACHINIST	BLD	43.160	45.160	1.5	1.5	2.0	7.640	8.700	0.000		
0.000											
MARBLE FINISHERS	BLD	25.720	0.000	1.5	1.5	2.0	7.950	6.690	0.000		
0.430											
MARBLE MASON	BLD	27.220	28.720	1.5	1.5	2.0	7.950	6.690	0.000		
0.430											
MILLWRIGHT	BLD	30.490	31.990	1.5	1.5	2.0	6.050	5.750	0.000		
0.350											
MILLWRIGHT	HWY	30.940	32.690	1.5	1.5	2.0	6.050	5.750	0.000		
0.350											
OPERATING ENGINEER	ALL 1	34.550	0.000	1.5	1.5	2.0	6.350	8.000	0.000		
0.750											
OPERATING ENGINEER	ALL 2	22.450	0.000	1.5	1.5	2.0	6.350	8.000	0.000		
0.750											
PAINTER	ALL	23.020	23.520	1.5	1.5	2.0	4.950	6.800	0.000		
0.430											
PAINTER OVER 30FT	ALL	26.120	26.620	1.5	1.5	2.0	4.950	6.800	0.000		
0.430											
PAINTER PWR EQMT	ALL	26.120	26.620	1.5	1.5	2.0	4.950	6.800	0.000		
0.430											
PILEDRIVER	BLD	30.490	31.990	1.5	1.5	2.0	6.050	5.750	0.000		
0.350											
PILEDRIVER	HWY	30.940	32.690	1.5	1.5	2.0	6.050	5.750	0.000		
0.350											
PIPEFITTER	BLD	32.000	35.200	1.5	1.5	2.0	5.850	6.250	0.000		
0.900											
PLASTERER	BLD	26.750	28.250	1.5	1.5	2.0	5.900	4.800	0.000		
0.300											
PLUMBER	BLD	32.000	35.200	1.5	1.5	2.0	5.850	6.250	0.000		
0.900											
ROOFER	BLD	24.800	27.300	1.5	1.5	2.0	8.300	6.280	0.000		
0.550											
SHEETMETAL WORKER	ALL	31.390	32.890	1.5	1.5	2.0	6.430	6.490	1.890		
0.360											
SPRINKLER FITTER	BLD	36.140	38.890	1.5	1.5	2.0	8.100	8.200	0.000		
0.350											
STONE MASON	BLD	27.220	28.720	1.5	1.5	2.0	7.950	6.690	0.000		
0.430											
TERRAZZO FINISHER	BLD	25.720	0.000	1.5	1.5	2.0	7.950	6.690	0.000		
0.430											
TERRAZZO MASON	BLD	27.220	28.720	1.5	1.5	2.0	7.950	6.690	0.000		
0.430											
TILE MASON	BLD	27.220	28.720	1.5	1.5	2.0	7.950	6.690	0.000		

0.430											
TRUCK DRIVER	ALL	1	29.600	0.000	1.5	1.5	2.0	9.100	4.500	0.000	
0.250											
TRUCK DRIVER	ALL	2	30.020	0.000	1.5	1.5	2.0	9.050	4.500	0.000	
0.250											
TRUCK DRIVER	ALL	3	30.230	0.000	1.5	1.5	2.0	9.050	4.500	0.000	
0.250											
TRUCK DRIVER	ALL	4	30.490	0.000	1.5	1.5	2.0	9.050	4.500	0.000	
0.250											
TRUCK DRIVER	ALL	5	31.280	0.000	1.5	1.5	2.0	9.050	4.500	0.000	
0.250											
TUCKPOINTER	BLD		27.220	28.720	1.5	1.5	2.0	7.950	6.690	0.000	
0.430											

Legend:

M-F>8 (Overtime is required for any hour greater than 8 worked each day, Monday through Friday.)

OSA (Overtime is required for every hour worked on Saturday)

OSH (Overtime is required for every hour worked on Sunday and Holidays)

H/W (Health & Welfare Insurance)

Pensn (Pension)

Vac (Vacation)

Trng (Training)

Explanations

CLAY COUNTY

The following list is considered as those days for which holiday rates of wages for work performed apply: New Years Day, Memorial Day, Fourth of July, Labor Day, Thanksgiving Day, Christmas Day and Veterans Day in some classifications/counties. Generally, any of these holidays which fall on a Sunday is celebrated on the following Monday. This then makes work performed on that Monday payable at the appropriate overtime rate for holiday pay. Common practice in a given local may alter certain days of celebration. If in doubt, please check with IDOL.

EXPLANATION OF CLASSES

ASBESTOS - GENERAL - removal of asbestos material/mold and hazardous materials from any place in a building, including mechanical systems where those mechanical systems are to be removed. This includes the removal of asbestos materials/mold and hazardous materials from ductwork or pipes in a building when the building is to be demolished at the time or at some close future date.

ASBESTOS - MECHANICAL - removal of asbestos material from mechanical systems, such as pipes, ducts, and boilers, where the mechanical systems are to remain.

CERAMIC TILE FINISHER, MARBLE FINISHER, TERRAZZO FINISHER

Assisting, helping or supporting the tile, marble and terrazzo mechanic by performing their historic and traditional work assignments required to complete the proper installation of the work covered by said crafts. The term "Ceramic" is used for naming the classification only, and is in no a limitation of the product handled. Ceramic takes into consideration most hard tiles.

ELECTRONIC SYSTEMS TECHNICIAN

Installation, service and maintenance of low-voltage systems which utilizes the transmission and/or transference of voice, sound, vision, or digital for commercial, education, security and entertainment purposes for the following: TV monitoring and surveillance, background/foreground music, intercom and telephone interconnect, field programming, inventory control systems, microwave transmission, multi-media, multiplex, radio page, school, intercom and sound burglar alarms and low voltage master clock systems.

Excluded from this classification are energy management systems, life safety systems, supervisory controls and data acquisition systems not intrinsic with the above listed systems, fire alarm systems, nurse call systems and raceways exceeding fifteen feet in length.

TRUCK DRIVER - BUILDING, HEAVY AND HIGHWAY CONSTRUCTION

Class 1. Drivers on 2 axle trucks hauling less than 9 ton. Air compressor and welding machines and brooms, including those pulled by separate units, truck driver helpers, warehouse employees, mechanic helpers, greasers and tiremen, pickup trucks when hauling materials, tools, or workers to and from and on-the-job site, and fork lifts up to 6,000 lb. capacity.

Class 2. Two or three axle trucks hauling more than 9 ton but hauling less than 16 ton. A-frame winch trucks, hydrolift trucks, vactor trucks or similar equipment when used for transportation purposes. Fork lifts over 6,000 lb. capacity, winch trucks, four axle combination units, and ticket writers.

Class 3. Two, three or four axle trucks hauling 16 ton or more. Drivers on water pulls, articulated dump trucks, mechanics and working forepersons, and dispatchers. Five axle or more combination units.

Class 4. Low Boy and Oil Distributors.

Class 5. Drivers who require special protective clothing while employed on hazardous waste work.

OPERATING ENGINEERS - BUILDING, HEAVY AND HIGHWAY CONSTRUCTION

Class 1. Power Cranes, Draglines, Derricks, Shovels, Gradalls, Mechanics, Tractor Highlift, Tournadozer, Concrete Mixers with Skip, Tournamixer, Two Drum Machine, One Drum Hoist with Tower or Boom, Cableways, Tower Machines, Motor Patrol, Boom Tractor, Boom or Winch Truck, Winch or Hydraulic Boom Truck, Truck Crane, Tournapull, Tractor Operating Scoops, Bulldozer, Push Tractor, Asphalt Planer, Finishing Machine on Asphalt, Large Rollers on Earth, Rollers on Asphalt Mix, Ross Carrier or similar Machine, Gravel Processing Machine, Asphalt Plant Engineer, Paver Operator, Dredging Equipment, or Dredge Engineer, or Dredge Operator, Central Mix Plant Engineer, CMI or similar type machine, Concrete Pump, Truck or Skid Mounted, Tower Crane, Engineer or Rock Crusher Plant, Concrete Plant Engineer,

Ditching Machine with dual attachment, Tractor Mounted Loaders, Cherry Picker, Hydro Crane, Standard or Dinkey Locomotives, Scoopmobiles, Euclid Loader, Soil Cement Machine, Back Filler, Elevating Machine, Power Blade, Drilling Machine, including Well Testing, Caissons, Shaft or any similar type drilling machines, Motor Driven Paint Machine, Pipe Cleaning Machine, Pipe Wrapping Machine, Pipe Bending Machine, Apsco Paver, Boring Machine, (Head Equipment Greaser), Barber-Greene Loaders, Formless Paver, (Well Point System), Concrete Spreader, Hydra Ax, Span Saw, Marine Scoops, Brush Mulcher, Brush Burner, Mesh Placer, Tree Mover, Helicopter Crew (3), Piledriver-Skid or Crawler, Stump Remover, Root Rake, Tug Boat Operator, Refrigerating Machine, Freezing Operator, Chair Cart-Self-Propelled, Hydra Seeder, Straw Blower, Power Sub Grader, Bull Float, Finishing Machine, Self-Propelled Pavement Breaker, Lull (or similar type Machine), Two Air Compressors, Compressors hooked in Manifold, Overhead Crane, Chip Spreader, Mud Cat, Sull-Air, Fork Lifts (except when used for landscaping work), Soil Stabilizer (Seaman Tiller, Bo Mag, Rago Gator, and similar types of equipment), Tube Float, Spray Machine, Curing Machine, Concrete or Asphalt Milling Machine, Snooper Truck-Operator, Backhoe, Farm Tractors (with attachments), 4 Point Lift System (Power Lift or similar type), Skid-Steer (Bob Cat or similar type), Wrecking Shears, Water Blaster.

Class 2. Concrete Mixers without Skips, Rock Crusher, Ditching Machine under 6', Curbing Machine, One Drum Machines without Tower or Boom, Air Tugger, Self-Propelled Concrete Saw, Machine Mounted Post Hole Digger, two to four Generators, Water Pumps or Welding Machines, within 400 feet, Air Compressor 600 cu. ft. and under, Rollers on Aggregate and Seal Coat Surfaces, Fork Lift (when used for landscaping work), Concrete and Blacktop Curb Machine, One Water Pump, Oilers, Air Valves or Steam Valves, One Welding Machine, Truck Jack, Mud Jack, Gunnite Machine, House Elevators when used for hoisting material, Engine Tenders, Fireman, Wagon Drill, Flex Plane, Conveyor, Siphons and Pulsometer, Switchman, Fireman on Paint Pots, Fireman on Asphalt Plants, Distributor Operator on Trucks, Tampers, Self-Propelled Power Broom, Striping Machine (motor driven), Form Tamper, Bulk Cement Plant, Equipment Greaser, Deck Hands, Truck Crane Oiler-Driver, Cement Blimps, Form Grader, Temporary Heat, Throttle Valve, Super Sucker (and similar type of equipment).

Other Classifications of Work:

For definitions of classifications not otherwise set out, the Department generally has on files such definitions which are available. If a task to be performed is not subject to one of the classifications of pay set out, the Department will upon being contacted state which neighboring county has such a classification and provide such rate, such rate being deemed to exist by reference in this document. If no neighboring county rate applies to the task, the Department shall undertake a special determination, such special determination being then deemed to have existed under this determination. If a project requires these, or any classification not listed, please contact IDOL at 217-782-1710 for wage rates or clarifications.

LANDSCAPING

Landscaping work falls under the existing classifications for laborer, operating engineer and truck driver. The work performed by landscape plantsman and landscape laborer is covered by the existing classification of laborer. The work performed by landscape operators (regardless of equipment used or its size) is covered by the

classifications of operating engineer. The work performed by landscape truck drivers (regardless of size of truck driven) is covered by the classifications of truck driver.

Clinton County Prevailing Wage for May 2011

Trade Name Trng	RG	TYP	C	Base	FRMAN	*M-F>8	OSA	OSH	H/W	Pensn	Vac
ASBESTOS ABT-GEN 0.800		ALL		24.500	25.000	1.5	1.5	2.0	5.450	13.05	0.000
ASBESTOS ABT-MEC 0.000		BLD		28.710	29.710	1.5	1.5	2.0	6.400	2.500	0.000
BOILERMAKER 0.350		BLD		31.500	34.000	1.5	1.5	2.0	6.820	11.43	1.500
BRICK MASON 0.500		BLD		28.290	30.110	1.5	1.5	2.0	7.250	9.430	2.000
CARPENTER 0.350		ALL		33.230	34.730	1.5	1.5	2.0	6.050	5.750	0.000
CEMENT MASON 0.200		ALL		30.250	31.250	1.5	1.5	2.0	8.000	10.35	0.000
CERAMIC TILE FNSHER 0.440		BLD		25.390	0.000	1.5	1.5	2.0	5.650	5.110	0.000
ELECTRIC PWR EQMT OP 0.260		ALL		34.000	0.000	1.5	2.0	2.0	5.170	9.520	0.000
ELECTRIC PWR GRNDMAN 0.190		ALL		25.380	0.000	1.5	2.0	2.0	3.860	7.110	0.000
ELECTRIC PWR LINEMAN 0.290		ALL		39.090	40.980	1.5	2.0	2.0	5.940	10.95	0.000
ELECTRIC PWR TRK DRV 0.210		ALL		27.750	0.000	1.5	2.0	2.0	4.220	7.770	0.000
ELECTRICIAN 0.730	E	ALL		36.830	39.080	1.5	1.5	2.0	5.350	8.470	0.000
ELECTRICIAN 0.540	W	ALL		36.300	38.480	1.5	1.5	2.0	6.720	7.440	0.000
ELECTRONIC SYS TECH 0.250	E	BLD		29.530	31.280	1.5	1.5	2.0	5.250	3.840	0.000
ELECTRONIC SYS TECH 0.250	W	BLD		29.920	31.670	1.5	1.5	2.0	3.200	7.400	0.000
ELEVATOR CONSTRUCTOR 0.000		BLD		42.195	47.470	2.0	2.0	2.0	10.53	10.71	2.530
FLOOR LAYER 0.350		BLD		28.930	29.680	1.5	1.5	2.0	6.050	5.750	0.000
GLAZIER 0.310		BLD		31.680	0.000	2.0	2.0	2.0	9.020	10.30	2.540
HT/FROST INSULATOR 0.500		BLD		36.260	37.260	1.5	1.5	2.0	7.150	10.46	0.000
IRON WORKER 0.420		ALL		30.350	32.350	1.5	1.5	2.0	6.360	11.85	0.000
LABORER 0.800		ALL		24.000	24.500	1.5	1.5	2.0	5.450	13.05	0.000
MACHINIST 0.000		BLD		43.160	45.160	1.5	1.5	2.0	7.640	8.700	0.000
MARBLE FINISHERS 0.440		BLD		25.390	0.000	1.5	1.5	2.0	5.650	5.110	0.000
MILLWRIGHT 0.350		ALL		33.230	34.730	1.5	1.5	2.0	6.050	5.750	0.000
OPERATING ENGINEER		BLD	1	32.000	35.000	1.5	1.5	2.0	8.050	15.50	0.000

1.000												
OPERATING ENGINEER	BLD	2	30.870	35.000	1.5	1.5	2.0	8.050	15.50	0.000		
1.000												
OPERATING ENGINEER	BLD	3	26.390	35.000	1.5	1.5	2.0	8.050	15.50	0.000		
1.000												
OPERATING ENGINEER	BLD	4	26.450	35.000	1.5	1.5	2.0	8.050	15.50	0.000		
1.000												
OPERATING ENGINEER	BLD	5	26.120	35.000	1.5	1.5	2.0	8.050	15.50	0.000		
1.000												
OPERATING ENGINEER	BLD	6	32.550	35.000	1.5	1.5	2.0	8.050	15.50	0.000		
1.000												
OPERATING ENGINEER	BLD	7	32.850	35.000	1.5	1.5	2.0	8.050	15.50	0.000		
1.000												
OPERATING ENGINEER	BLD	8	33.130	35.000	1.5	1.5	2.0	8.050	15.50	0.000		
1.000												
OPERATING ENGINEER	BLD	9	34.000	35.000	1.5	1.5	2.0	8.050	15.50	0.000		
1.000												
OPERATING ENGINEER	HWY	1	30.500	33.500	1.5	1.5	2.0	8.050	15.50	0.000		
1.000												
OPERATING ENGINEER	HWY	2	29.370	33.500	1.5	1.5	2.0	8.050	15.50	0.000		
1.000												
OPERATING ENGINEER	HWY	3	24.890	33.500	1.5	1.5	2.0	8.050	15.50	0.000		
1.000												
OPERATING ENGINEER	HWY	4	24.950	33.500	1.5	1.5	2.0	8.050	15.50	0.000		
1.000												
OPERATING ENGINEER	HWY	5	24.620	33.500	1.5	1.5	2.0	8.050	15.50	0.000		
1.000												
OPERATING ENGINEER	HWY	6	31.050	33.500	1.5	1.5	2.0	8.050	15.50	0.000		
1.000												
OPERATING ENGINEER	HWY	7	31.350	33.500	1.5	1.5	2.0	8.050	15.50	0.000		
1.000												
OPERATING ENGINEER	HWY	8	31.630	33.500	1.5	1.5	2.0	8.050	15.50	0.000		
1.000												
OPERATING ENGINEER	HWY	9	32.500	33.500	1.5	1.5	2.0	8.050	15.50	0.000		
1.000												
PAINTER	BLD		29.250	30.750	1.5	1.5	2.0	4.950	7.920	0.000		
0.550												
PAINTER	HWY		30.450	31.950	1.5	1.5	2.0	4.950	7.920	0.000		
0.550												
PAINTER OVER 30FT	BLD		30.250	31.750	1.5	1.5	2.0	4.950	7.920	0.000		
0.550												
PAINTER PWR EQMT	BLD		30.250	31.750	1.5	1.5	2.0	4.950	7.920	0.000		
0.550												
PAINTER PWR EQMT	HWY		31.450	32.950	1.5	1.5	2.0	4.950	7.920	0.000		
0.550												
PILEDRIVER	ALL		33.230	34.730	1.5	1.5	2.0	6.050	5.750	0.000		
0.350												
PIPEFITTER	E	BLD	32.000	35.200	1.5	1.5	2.0	5.850	6.250	0.000		
0.900												
PIPEFITTER	NW	BLD	34.600	36.600	1.5	1.5	2.0	6.440	8.000	0.000		
0.750												
PIPEFITTER	SW	BLD	34.500	37.000	1.5	1.5	2.0	7.200	5.300	0.000		
0.575												
PLASTERER		BLD	30.250	31.250	1.5	1.5	2.0	8.000	8.250	0.000		
0.050												
PLUMBER	E	BLD	32.000	35.200	1.5	1.5	2.0	5.850	6.250	0.000		
0.900												
PLUMBER	NW	BLD	34.650	37.150	1.5	1.5	2.0	5.900	6.100	0.000		
0.400												
PLUMBER	SW	BLD	34.500	37.000	1.5	1.5	2.0	7.200	5.300	0.000		
0.575												
ROOFER		BLD	28.650	30.650	1.5	1.5	2.0	7.900	6.650	0.000		

0.200											
SHEETMETAL WORKER	ALL		31.390	32.890	1.5	1.5	2.0	6.430	6.490	1.890	
0.360											
SPRINKLER FITTER	BLD		37.230	40.230	2.0	2.0	2.0	8.050	9.700	0.000	
0.850											
TERRAZZO FINISHER	BLD		31.240	0.000	1.5	1.5	2.0	5.650	1.940	0.000	
0.070											
TERRAZZO MASON	BLD		32.530	32.830	1.5	1.5	2.0	5.650	4.980	0.000	
0.070											
TRUCK DRIVER	ALL	1	29.600	0.000	1.5	1.5	2.0	9.050	4.500	0.000	
0.250											
TRUCK DRIVER	ALL	2	30.020	0.000	1.5	1.5	2.0	9.050	4.500	0.000	
0.250											
TRUCK DRIVER	ALL	3	30.230	0.000	1.5	1.5	2.0	9.050	4.500	0.000	
0.250											
TRUCK DRIVER	ALL	4	30.490	0.000	1.5	1.5	2.0	9.050	4.500	0.000	
0.250											
TRUCK DRIVER	ALL	5	31.280	0.000	1.5	1.5	2.0	9.050	4.500	0.000	
0.250											
TRUCK DRIVER	O&C	1	23.680	0.000	1.5	1.5	2.0	9.050	4.500	0.000	
0.250											
TRUCK DRIVER	O&C	2	24.020	0.000	1.5	1.5	2.0	9.050	4.500	0.000	
0.250											
TRUCK DRIVER	O&C	3	24.180	0.000	1.5	1.5	2.0	9.050	4.500	0.000	
0.250											
TRUCK DRIVER	O&C	4	24.390	0.000	1.5	1.5	2.0	9.050	4.500	0.000	
0.250											
TRUCK DRIVER	O&C	5	25.020	0.000	1.5	1.5	2.0	9.050	4.500	0.000	
0.250											

Legend:

M-F>8 (Overtime is required for any hour greater than 8 worked each day, Monday through Friday.)

OSA (Overtime is required for every hour worked on Saturday)

OSH (Overtime is required for every hour worked on Sunday and Holidays)

H/W (Health & Welfare Insurance)

Pensn (Pension)

Vac (Vacation)

Trng (Training)

Explanations

CLINTON COUNTY

ELECTRICIANS (WEST) - Townships of St. Rose, Wheatfield, Sugar Creek, Breese, Wade, Carlyle, Looking Glass, and German Town.

ELECTRONIC SYSTEMS TECHNICIAN (WEST) - Townships of St. Rose, Wheatfield, Sugar Creek, Breese, Wade, Carlyle, Looking Glass, and Germantown.

ELECTRONIC SYSTEMS TECHNICIAN (EAST) - Townships not included in WEST.

PLUMBERS & PIPEFITTERS (EAST) - That part of the county East of a North-South line 2.5 miles East of Rt. 127.

PLUMBERS & PIPEFITTERS (SOUTHWEST) - That part of the county South of New Route 50 and West of Route 127 inclusive.

The following list is considered as those days for which holiday rates of wages for work performed apply: New Years Day, Memorial Day, Fourth of July, Labor Day, Thanksgiving Day, Christmas Day and Veterans Day in some classifications/counties. Generally, any of these holidays which fall on a Sunday is celebrated on the following Monday. This then makes work performed on that Monday payable at the appropriate overtime rate for holiday pay. Common practice in a given local may alter certain days of celebration. If in doubt, please check with IDOL.

Oil and chip resealing (O&C) means the application of road oils and liquid asphalt to coat an existing road surface, followed by application of aggregate chips or gravel to coated surface, and subsequent rolling of material to seal the surface.

EXPLANATION OF CLASSES

ASBESTOS -GENERAL - removal of asbestos material/mold and hazardous materials from any place in a building, including mechanical systems where those mechanical systems are to be removed. This includes the removal of asbestos materials/mold and hazardous materials from ductwork or pipes in a building when the building is to be demolished at the time or at some close future date.

ASBESTOS - MECHANICAL - removal of asbestos material from mechanical systems, such as pipes, ducts, and boilers, where the mechanical systems are to remain.

CERAMIC TILE FINISHER AND MARBLE FINISHER

The handling, at the building site, of all sand, cement, tile, marble or stone and all other materials that may be used and installed by [a] tile layer or marble mason. In addition, the grouting, cleaning, sealing, and mixing on the job site, and all other work as required in assisting the setter. The term "Ceramic" is used for naming the classification only and is in no way a limitation of the product handled. Ceramic takes into consideration most hard tiles.

ELECTRONIC SYSTEMS TECHNICIAN

Installation, service and maintenance of low-voltage systems which utilizes the transmission and/or transference of voice, sound, vision, or digital for commercial, education, security and entertainment purposes for the following: TV monitoring and surveillance, background/foreground music, intercom and telephone interconnect, field programming, inventory control systems, microwave transmission, multi-media, multiplex, radio page, school, intercom and sound burglar alarms and low voltage master clock systems.

Excluded from this classification are energy management systems, life safety systems, supervisory controls and data acquisition systems not intrinsic with the above listed systems, fire alarm systems, nurse call systems and raceways exceeding fifteen feet in length.

OPERATING ENGINEER - BUILDING

GROUP I. Cranes, Dragline, Shovels, Skimmer Scoops, Clamshells or Derrick Boats, Pile Drivers, Crane-Type Backhoes, Asphalt Plant Operators, Concrete Plant Operators, Dredges, Asphalt Spreading Machines, All Locomotives, Cable Ways or Tower Machines, Hoists, Hydraulic Backhoes, Ditching Machines or Backfiller, Cherrypickers, Overhead Cranes, Roller - Steam or Gas, Concrete Pavers, Excavators, Concrete Breakers, Concrete Pumps, Bulk Cement Plants, Cement Pumps, Derrick-Type Drills, Boat Operators, Motor Graders or Pushcats, Scoops or Tournapulls, Bulldozers, Endloaders or Fork Lifts, Power Blade or Elevating Graders, Winch Cats, Boom or Winch Trucks or Boom Tractors, Pipe Wrapping or Painting Machines, Asphalt Plant Engineer, Journeyman Lubricating Engineer, Drills (other than Derrick Type), Mud Jacks, or Well Drilling Machines, Boring Machines or Track Jacks, Mixers, Conveyors (Two), Air Compressors (Two), Water Pumps regardless of size (Two), Welding Machines (Two), Siphons or Jets (Two), Winch Heads or Apparatuses (Two), Light Plants (Two), All Tractors regardless of size (straight tractor only), Fireman on Stationary Boilers, Automatic Elevators, Form Grading Machines, Finishing Machines, Power Sub-Grader or Ribbon Machines, Longitudinal Floats, Distributor Operators on Trucks, Winch Heads or Apparatuses (One), Mobil Track air and heaters (two to five), Heavy Equipment Greaser, Relief Operator, Assistant Master Mechanic and Heavy Duty Mechanic, self-propelled concrete saws of all types and sizes with their attachments, gob-hoppers, excavators all sizes, the repair and greasing of all diesel hammers, the operation and set-up of bidwells, water blasters of all sizes and their clutches, hydraulic jacks where used for hoisting, operation of log skidders, iceolators used on and off of pipeline, condor cranes, bow boats, survey boats, bobcats and all their attachments, skid steer loaders and all their attachments, creter cranes, batch plants, operator (all sizes), self propelled roto mills, operation of conveyor systems of any size and any configuration, operation, repair and service of all vibratory hammers, all power pacs and their controls regardless of location, curtains or brush burning machines, stump cutter machines, Nail launchers when mounted on a machine or self-propelled, operation of con-cover machines, and all Operators except those listed below).

GROUP II. Assistant Operators.

GROUP III. Air Compressors (One), Water Pumps, regardless of Size (One), Waterblasters (one), Welding Machine (One), Mixers (One Bag), Conveyor (One), Siphon or Jet (One), Light Plant (One), Heater (One), Immobile Track Air (One), and Self Propelled Walk-Behind Rollers.

GROUP IV. Asphalt Spreader Oilers, Fireman on Whirlies and Heavy Equipment Oilers, Truck Cranes, Dredges, Monigans, Large Cranes - (Over 65-ton rated capacity) Concrete Plant Oiler, Blacktop Plant Oiler, and Creter Crane Oiler (when required).

GROUP V. Oiler.

GROUP VI. Operators on equipment with Booms, including jibs, 100 feet and over, and less than 150 feet long.

GROUP VII. Operators on equipment with Booms, including jibs, 150 feet and over, and less than 200 feet long.

GROUP VIII. Operators on Equipment with Booms, including jibs, 200 feet and over; Tower Cranes; and Whirlie Cranes.

GROUP IX. Master Mechanic

OPERATING ENGINEERS - Highway

GROUP I. Cranes, Dragline, Shovels, Skimmer Scoops, Clamshells or Derrick Boats, Pile Drivers, Crane-Type Backhoes, Asphalt Plant Operators, Concrete Plant Operators, Dredges, Asphalt Spreading Machines, All Locomotives, Cable Ways or Tower Machines, Hoists, Hydraulic Backhoes, Ditching Machines or Backfiller, Cherrypickers, Overhead Cranes, Roller - Steam or Gas, Concrete Pavers, Excavators, Concrete Breakers, Concrete Pumps, Bulk Cement Plants, Cement Pumps, Derrick-Type Drills, Boat Operators, Motor Graders or Pushcats, Scoops or Tournapulls, Bulldozers, Endloaders or Fork Lifts, Power Blade or Elevating Graders, Winch Cats, Boom or Winch Trucks or Boom Tractors, Pipe Wrapping or Painting Machines, Asphalt Plant Engineer, Journeyman Lubricating Engineer, Drills (other than Derrick Type), Mud Jacks, Well Drilling Machines, Boring Machines, Track Jacks, Mixers, Conveyors (Two), Air Compressors (Two), Water Pumps regardless of size (Two), Welding Machines (Two), Siphons or Jets (Two), Winch Heads or Apparatuses (Two), Light Plants (Two), All Tractors regardless of size (straight tractor only), Fireman on Stationary Boilers, Automatic Elevators, Form Grading Machines, Finishing Machines, Power Sub-Grader or Ribbon Machines, Longitudinal Floats, Distributor Operators on Trucks, Winch Heads or Apparatuses (One), Mobil Track air and heaters (two to five), Heavy Equipment Greaser, Relief Operator, Assistant Master Mechanic and Heavy Duty Mechanic, self-propelled concrete saws of all types and sizes with their attachments, gob-hoppers, excavators all sizes, the repair and greasing of all diesel hammers, the operation and set-up of bidwells, water blasters of all sizes and their clutches, hydraulic jacks where used for hoisting, operation of log skidders, iceolators used on and off of pipeline, condor cranes, bow boats, survey boats, bobcats and all their attachments, skid steer loaders and all their attachments, creter cranes, batch plants, operator (all sizes), self propelled roto mills, operation of conveyor systems of any size and any configuration, operation, repair and service of all vibratory hammers, all power pacs and their controls regardless of location, curtains or brush burning machines, stump cutter machines, Nail launchers when mounted on a machine or self-propelled, operation of con-cover machines, and all Operators (except those listed below).

GROUP II. Assistant Operators.

GROUP III. Air Compressors (One), Water Pumps, regardless of Size (One), Waterblasters (one), Welding Machine (One), Mixers (One Bag), Conveyor (One), Siphon or Jet (One), Light Plant (One), Heater (One), Immobile Track Air (One), and Self Propelled Walk-Behind Rollers.

GROUP IV. Asphalt Spreader Oilers, Fireman on Whirlies and Heavy Equipment Oilers, Truck Cranes, Dredges, Monigans, Large Cranes - (Over 65-ton rated capacity) Concrete Plant Oiler, Blacktop Plant Oiler, and Creter Crane Oiler (when required).

GROUP V. Oiler.

GROUP VI. Operators on equipment with Booms, including jibs, 100 feet and over, and less than 150 feet long.

GROUP VII. Operators on equipment with Booms, including jibs, 150 feet and over, and less than 200 feet long.

GROUP VIII. Operators on Equipment with Booms, including jibs, 200 feet and over; Tower Cranes; and Whirlie Cranes.

GROUP IX. Mechanic

TRUCK DRIVER - BUILDING, HEAVY AND HIGHWAY CONSTRUCTION

Class 1. Drivers on 2 axle trucks hauling less than 9 ton. Air compressor and welding machines and brooms, including those pulled by separate units, truck driver helpers, warehouse employees, mechanic helpers, greasers and tiremen, pickup trucks when hauling materials, tools, or workers to and from and on-the-job site, and fork lifts up to 6,000 lb. capacity.

Class 2. Two or three axle trucks hauling more than 9 ton but hauling less than 16 ton. A-frame winch trucks, hydrolift trucks, vector trucks or similar equipment when used for transportation purposes. Fork lifts over 6,000 lb. capacity, winch trucks, four axle combination units, and ticket writers.

Class 3. Two, three or four axle trucks hauling 16 ton or more. Drivers on water pulls, articulated dump trucks, mechanics and working forepersons, and dispatchers. Five axle or more combination units.

Class 4. Low Boy and Oil Distributors.

Class 5. Drivers who require special protective clothing while employed on hazardous waste work.

TRUCK DRIVER - OIL AND CHIP RESEALING ONLY.

This shall encompass laborers, workers and mechanics who drive contractor or subcontractor owned, leased, or hired pickup, dump, service, or oil distributor trucks. The work includes transporting materials and equipment (including but not limited to, oils, aggregate supplies, parts, machinery and tools) to or from the job site; distributing oil or liquid asphalt and aggregate; stock piling material when in connection with the actual oil and chip contract. The Truck Driver (Oil & Chip Resealing) wage classification does not include supplier delivered materials.

TERRAZZO FINISHER

The handling of all materials used for Mosaic and Terrazzo work including preparing, mixing by hand, by mixing machine or transporting of pre-mixed materials and distributing with shovel, rake, hoe, or pail, all kinds of concrete foundations necessary for Mosaic and Terrazzo work, all cement terrazzo, magnesite terrazzo, Do-O-Tex terrazzo, epoxy matrix ter-razzo, exposed aggregate, rustic or rough washed for exterior or interior of buildings placed either by machine or by hand, and any other kind of mixture of plastics composed of chips or granules when mixed with cement, rubber, neoprene, vinyl, magnesium chloride or any other resinous or chemical substances used for seamless flooring systems, and all other building materials, all similar materials and all precast terrazzo work on jobs, all scratch coat used for Mosaic and Terrazzo work and sub-bed, tar paper and wire mesh (2x2 etc.) or lath. The rubbing, grinding, cleaning and finishing of same either by hand or by machine or by terrazzo resurfacing equipment on new or existing floors. When necessary finishers shall be allowed to assist the mechanics to spread sand bed, lay tarpaper and wire mesh (2x2 etc.) or lath. The finishing of cement floors where additional aggregate of stone is added by spreading or sprinkling on top of the finished base, and troweled or rolled into the finish and then the surface is ground by grinding

machines.

Other Classifications of Work:

For definitions of classifications not otherwise set out, the Department generally has on file such definitions which are available. If a task to be performed is not subject to one of the classifications of pay set out, the Department will upon being contacted state which neighboring county has such a classification and provide such rate, such rate being deemed to exist by reference in this document. If no neighboring county rate applies to the task, the Department shall undertake a special determination, such special determination being then deemed to have existed under this determination. If a project requires these, or any classification not listed, please contact IDOL at 217-782-1710 for wage rates or clarifications.

LANDSCAPING

Landscaping work falls under the existing classifications for laborer, operating engineer and truck driver. The work performed by landscape plantsman and landscape laborer is covered by the existing classification of laborer. The work performed by landscape operators (regardless of equipment used or its size) is covered by the classifications of operating engineer. The work performed by landscape truck drivers (regardless of size of truck driven) is covered by the classifications of truck driver.

Coles County Prevailing Wage for May 2011

Trade Name Trng	RG	TYP	C	Base	FRMAN	*M-F>8	OSA	OSH	H/W	Pensn	Vac
ASBESTOS ABT-GEN 0.900	BLD			28.310	29.560	1.5	1.5	2.0	5.750	9.520	0.000
ASBESTOS ABT-MEC 0.000	BLD			20.800	0.000	2.0	2.0	2.0	5.500	4.200	0.000
BOILERMAKER 0.350	BLD			31.500	34.000	1.5	1.5	2.0	6.820	11.43	1.500
BRICK MASON 0.630	BLD			29.680	31.180	1.5	1.5	2.0	6.400	9.430	0.000
CARPENTER 0.320	BLD			29.000	31.250	1.5	1.5	2.0	7.250	10.30	0.000
CARPENTER 0.320	HWY			28.880	30.630	1.5	1.5	2.0	7.250	10.30	0.000
CEMENT MASON 0.500	BLD			29.480	30.980	1.5	1.5	2.0	5.900	7.880	0.000
CEMENT MASON 0.500	HWY			28.900	30.400	1.5	1.5	2.0	5.900	7.900	0.000
CERAMIC TILE FNSHER 0.000	BLD			28.350	0.000	1.5	1.5	2.0	6.400	7.430	0.000
ELECTRIC PWR EQMT OP 0.000	ALL			34.080	0.000	1.5	1.5	2.0	4.750	9.540	0.000
ELECTRIC PWR GRNDMAN 0.000	ALL			23.380	0.000	1.5	1.5	2.0	4.750	6.550	0.000
ELECTRIC PWR LINEMAN 0.000	ALL			37.860	40.300	1.5	1.5	2.0	4.750	10.61	0.000

ELECTRIC PWR TRK DRV 0.000	ALL	24.530	0.000	1.5	1.5	2.0	4.750	6.870	0.000
ELECTRICIAN 0.500	BLD	33.220	36.540	1.5	1.5	2.0	5.350	6.540	0.000
ELECTRONIC SYS TECH 0.250	BLD	30.630	32.380	1.5	1.5	2.0	5.250	5.240	0.000
ELEVATOR CONSTRUCTOR 0.000	BLD	39.100	43.990	2.0	2.0	2.0	10.53	10.71	2.350
FENCE ERECTOR 0.390	ALL	24.450	25.750	1.5	1.5	2.0	6.000	8.000	0.000
GLAZIER 0.330	BLD	30.780	32.780	1.5	2.0	2.0	6.130	7.650	0.000
HT/FROST INSULATOR 0.280	BLD	28.920	29.920	1.5	1.5	2.0	4.800	8.160	0.000
IRON WORKER 0.300	ALL	27.500	30.250	1.5	1.5	2.0	6.200	10.70	0.000
LABORER 0.800	BLD	26.310	27.560	1.5	1.5	2.0	5.750	9.520	0.000
LABORER 0.800	HWY	27.720	28.720	1.5	1.5	2.0	5.750	9.520	0.000
LATHER 0.320	BLD	29.000	31.250	1.5	1.5	2.0	7.250	10.30	0.000
MACHINIST 0.000	BLD	43.160	45.160	1.5	1.5	2.0	7.640	8.700	0.000
MARBLE FINISHERS 0.000	BLD	28.350	0.000	1.5	1.5	2.0	6.400	7.430	0.000
MARBLE MASON 0.000	BLD	29.850	0.000	1.5	1.5	2.0	6.400	7.430	0.000
MILLWRIGHT 0.320	BLD	29.020	31.270	1.5	1.5	2.0	7.250	10.74	0.000
MILLWRIGHT 0.320	HWY	30.330	32.080	1.5	1.5	2.0	7.250	11.19	0.000
OPERATING ENGINEER 0.750	ALL 1	34.550	0.000	1.5	1.5	2.0	6.350	8.000	0.000
OPERATING ENGINEER 0.750	ALL 2	22.450	0.000	1.5	1.5	2.0	6.350	8.000	0.000
PAINTER 0.520	ALL	33.560	35.060	1.5	1.5	2.0	5.900	4.060	0.000
PAINTER SIGNS 0.520	ALL	33.560	35.060	1.5	1.5	2.0	5.900	4.060	0.000
PILEDRIVER 0.320	BLD	29.500	31.750	1.5	1.5	2.0	7.250	10.30	0.000
PILEDRIVER 0.320	HWY	29.880	31.630	1.5	1.5	2.0	7.250	10.30	0.000
PIPEFITTER 0.920	BLD	36.860	39.360	1.5	1.5	2.0	6.700	8.770	0.000
PLASTERER 0.500	BLD	29.470	31.470	1.5	1.5	2.0	5.900	8.500	0.000
PLUMBER 0.920	BLD	36.860	39.360	1.5	1.5	2.0	6.700	8.770	0.000
ROOFER 0.200	BLD	27.510	29.010	1.5	1.5	2.0	8.350	7.800	0.000
SHEETMETAL WORKER 0.520	BLD	33.100	35.100	1.5	1.5	2.0	7.900	9.800	0.000
SPRINKLER FITTER 0.350	BLD	36.140	38.890	1.5	1.5	2.0	8.100	8.200	0.000
STONE MASON 0.630	BLD	29.680	31.180	1.5	1.5	2.0	6.400	9.430	0.000
TERRAZZO FINISHER 0.000	BLD	28.350	0.000	1.5	1.5	2.0	6.400	7.430	0.000
TERRAZZO MASON 0.000	BLD	29.850	0.000	1.5	1.5	2.0	6.400	7.430	0.000

TILE LAYER 0.320	BLD	27.150	29.150	1.5	1.5	2.0	6.750	6.800	0.000
TILE MASON 0.000	BLD	29.850	0.000	1.5	1.5	2.0	6.400	7.430	0.000
TRUCK DRIVER 0.250	ALL 1	29.480	0.000	1.5	1.5	2.0	9.050	4.347	0.000
TRUCK DRIVER 0.250	ALL 2	29.900	0.000	1.5	1.5	2.0	9.050	4.347	0.000
TRUCK DRIVER 0.250	ALL 3	30.110	0.000	1.5	1.5	2.0	9.050	4.347	0.000
TRUCK DRIVER 0.250	ALL 4	30.370	0.000	1.5	1.5	2.0	9.050	4.347	0.000
TRUCK DRIVER 0.250	ALL 5	31.160	0.000	1.5	1.5	2.0	9.050	4.347	0.000
TRUCK DRIVER 0.250	O&C 1	23.580	0.000	1.5	1.5	2.0	9.050	4.347	0.000
TRUCK DRIVER 0.250	O&C 2	23.920	0.000	1.5	1.5	2.0	9.050	4.347	0.000
TRUCK DRIVER 0.250	O&C 3	24.090	0.000	1.5	1.5	2.0	9.050	4.347	0.000
TRUCK DRIVER 0.250	O&C 4	24.300	0.000	1.5	1.5	2.0	9.050	4.347	0.000
TRUCK DRIVER 0.250	O&C 5	24.930	0.000	1.5	1.5	2.0	9.050	4.347	0.000
TUCKPOINTER 0.630	BLD	29.680	31.180	1.5	1.5	2.0	6.400	9.430	0.000

Legend:

M-F>8 (Overtime is required for any hour greater than 8 worked each day, Monday through Friday.)

OSA (Overtime is required for every hour worked on Saturday)

OSH (Overtime is required for every hour worked on Sunday and Holidays)

H/W (Health & Welfare Insurance)

Pensn (Pension)

Vac (Vacation)

Trng (Training)

Explanations

COLES COUNTY

The following list is considered as those days for which holiday rates of wages for work performed apply: New Years Day, Memorial Day, Fourth of July, Labor Day, Thanksgiving Day, Christmas Day and Veterans Day in some classifications/counties. Generally, any of these holidays which fall on a Sunday is celebrated on the following Monday. This then makes work performed on that Monday payable at the appropriate overtime rate for holiday pay. Common practice in a given local may alter certain days of celebration. If in doubt, please check with IDOL.

Oil and chip resealing (O&C) means the application of road oils and

liquid asphalt to coat an existing road surface, followed by application of aggregate chips or gravel to coated surface, and subsequent rolling of material to seal the surface.

EXPLANATION OF CLASSES

ASBESTOS - GENERAL - removal of asbestos material/mold and hazardous materials from any place in a building, including mechanical systems where those mechanical systems are to be removed. This includes the removal of asbestos materials/mold and hazardous materials from ductwork or pipes in a building when the building is to be demolished at the time or at some close future date.

ASBESTOS - MECHANICAL - removal of asbestos material from mechanical systems, such as pipes, ducts, and boilers, where the mechanical systems are to remain.

CERAMIC TILE FINISHER, MARBLE FINISHER, TERRAZZO FINISHER

Assisting, helping or supporting the tile, marble and terrazzo mechanic by performing their historic and traditional work assignments required to complete the proper installation of the work covered by said crafts. The term "Ceramic" is used for naming the classification only and is in no way a limitation of the product handled. Ceramic takes into consideration most hard tiles.

ELECTRONIC SYSTEMS TECHNICIAN

Installation, service and maintenance of low-voltage systems which utilizes the transmission and/or transference of voice, sound, vision, or digital for commercial, education, security and entertainment purposes for the following: TV monitoring and surveillance, background/foreground music, intercom and telephone interconnect, field programming, inventory control systems, microwave transmission, multi-media, multiplex, radio page, school, intercom and sound burglar alarms and low voltage master clock systems.

Excluded from this classification are energy management systems, life safety systems, supervisory controls and data acquisition systems not intrinsic with the above listed systems, fire alarm systems, nurse call systems and raceways exceeding fifteen feet in length.

TRUCK DRIVER - BUILDING, HEAVY AND HIGHWAY CONSTRUCTION

Class 1. Drivers on 2 axle trucks hauling less than 9 ton. Air compressor and welding machines and brooms, including those pulled by separate units, truck driver helpers, warehouse employees, mechanic helpers, greasers and tiremen, pickup trucks when hauling materials, tools, or workers to and from and on-the-job site, and fork lifts up to 6,000 lb. capacity.

Class 2. Two or three axle trucks hauling more than 9 ton but hauling less than 16 ton. A-frame winch trucks, hydrolift trucks, vactor trucks or similar equipment when used for transportation purposes. Fork lifts over 6,000 lb. capacity, winch trucks, four axle combination units, and ticket writers.

Class 3. Two, three or four axle trucks hauling 16 ton or more. Drivers on water pulls, articulated dump trucks, mechanics and working forepersons, and dispatchers. Five axle or more combination units.

Class 4. Low Boy and Oil Distributors.

Class 5. Drivers who require special protective clothing while employed on hazardous waste work.

TRUCK DRIVER - OIL AND CHIP RESEALING ONLY.

This shall encompass laborers, workers and mechanics who drive contractor or subcontractor owned, leased, or hired pickup, dump, service, or oil distributor trucks. The work includes transporting materials and equipment (including but not limited to, oils, aggregate supplies, parts, machinery and tools) to or from the job site; distributing oil or liquid asphalt and aggregate; stock piling material when in connection with the actual oil and chip contract. The Truck Driver (Oil & Chip Resealing) wage classification does not include supplier delivered materials.

OPERATING ENGINEERS - BUILDING, HEAVY AND HIGHWAY CONSTRUCTION

Class 1. Power Cranes, Draglines, Derricks, Shovels, Gradalls, Mechanics, Tractor Highlift, Tournadozer, Concrete Mixers with Skip, Tournamixer, Two Drum Machine, One Drum Hoist with Tower or Boom, Cableways, Tower Machines, Motor Patrol, Boom Tractor, Boom or Winch Truck, Winch or Hydraulic Boom Truck, Truck Crane, Tournapull, Tractor Operating Scoops, Bulldozer, Push Tractor, Asphalt Planer, Finishing Machine on Asphalt, Large Rollers on Earth, Rollers on Asphalt Mix, Ross Carrier or similar Machine, Gravel Processing Machine, Asphalt Plant Engineer, Paver Operator, Dredging Equipment, or Dredge Engineer, or Dredge Operator, Central Mix Plant Engineer, CMI or similar type machine, Concrete Pump, Truck or Skid Mounted, Tower Crane, Engineer or Rock Crusher Plant, Concrete Plant Engineer, Ditching Machine with dual attachment, Tractor Mounted Loaders, Cherry Picker, Hydro Crane, Standard or Dinkey Locomotives, Scoopmobiles, Euclid Loader, Soil Cement Machine, Back Filler, Elevating Machine, Power Blade, Drilling Machine, including Well Testing, Caissons, Shaft or any similar type drilling machines, Motor Driven Paint Machine, Pipe Cleaning Machine, Pipe Wrapping Machine, Pipe Bending Machine, Apsco Paver, Boring Machine, (Head Equipment Greaser), Barber-Greene Loaders, Formless Paver, (Well Point System), Concrete Spreader, Hydra Ax, Span Saw, Marine Scoops, Brush Mulcher, Brush Burner, Mesh Placer, Tree Mover, Helicopter Crew (3), Piledriver-Skid or Crawler, Stump Remover, Root Rake, Tug Boat Operator, Refrigerating Machine, Freezing Operator, Chair Cart-Self-Propelled, Hydra Seeder, Straw Blower, Power Sub Grader, Bull Float, Finishing Machine, Self-Propelled Pavement Breaker, Lull (or similar type Machine), Two Air Compressors, Compressors hooked in Manifold, Overhead Crane, Chip Spreader, Mud Cat, Sull-Air, Fork Lifts (except when used for landscaping work), Soil Stabilizer (Seaman Tiller, Bo Mag, Rago Gator, and similar types of equipment), Tube Float, Spray Machine, Curing Machine, Concrete or Asphalt Milling Machine, Snooper Truck-Operator, Backhoe, Farm Tractors (with attachments), 4 Point Lift System (Power Lift or similar type), Skid-Steer (Bob Cat or similar type), Wrecking Shears, Water Blaster.

Class 2. Concrete Mixers without Skips, Rock Crusher, Ditching Machine under 6', Curbing Machine, One Drum Machines without Tower or Boom, Air Tugger, Self-Propelled Concrete Saw, Machine Mounted Post Hole Digger, two to four Generators, Water Pumps or Welding Machines, within 400 feet, Air Compressor 600 cu. ft. and under, Rollers on Aggregate and Seal Coat Surfaces, Fork Lift (when used for landscaping work), Concrete and Blacktop Curb Machine, One Water Pump, Oilers, Air Valves or Steam Valves, One Welding Machine, Truck Jack, Mud Jack, Gunnite Machine, House Elevators when used for hoisting material,

Engine Tenders, Fireman, Wagon Drill, Flex Plane, Conveyor, Siphons and Pulsometer, Switchman, Fireman on Paint Pots, Fireman on Asphalt Plants, Distributor Operator on Trucks, Tampers, Self-Propelled Power Broom, Striping Machine (motor driven), Form Tamper, Bulk Cement Plant, Equipment Greaser, Deck Hands, Truck Crane Oiler-Driver, Cement Blimps, Form Grader, Temporary Heat, Throttle Valve, Super Sucker (and similar type of equipment).

Other Classifications of Work:

For definitions of classifications not otherwise set out, the Department generally has on file such definitions which are available. If a task to be performed is not subject to one of the classifications of pay set out, the Department will upon being contacted state which neighboring county has such a classification and provide such rate, such rate being deemed to exist by reference in this document. If no neighboring county rate applies to the task, the Department shall undertake a special determination, such special determination being then deemed to have existed under this determination. If a project requires these, or any classification not listed, please contact IDOL at 217-782-1710 for wage rates or clarifications.

LANDSCAPING

Landscaping work falls under the existing classifications for laborer, operating engineer and truck driver. The work performed by landscape plantsman and landscape laborer is covered by the existing classification of laborer. The work performed by landscape operators (regardless of equipment used or its size) is covered by the classifications of operating engineer. The work performed by landscape truck drivers (regardless of size of truck driven) is covered by the classifications of truck driver.

Cook County Prevailing Wage for May 2011

Trade Name	RG	TYP	C	Base	FRMAN	*M-F>8	OSA	OSH	H/W	Pensn	Vac
ASBESTOS ABT-GEN 0.450	ALL			35.200	35.700	1.5	1.5	2.0	10.63	8.570	0.000
ASBESTOS ABT-MEC 0.620	BLD			32.290	0.000	1.5	1.5	2.0	10.82	10.66	0.000
BOILERMAKER 0.350	BLD			43.020	46.890	2.0	2.0	2.0	6.720	9.890	0.000
BRICK MASON 0.740	BLD			39.030	42.930	1.5	1.5	2.0	8.800	10.67	0.000
CARPENTER 0.490	ALL			40.770	42.770	1.5	1.5	2.0	9.840	9.790	0.000
CEMENT MASON 0.220	ALL			41.850	43.850	2.0	1.5	2.0	9.850	10.06	0.000
CERAMIC TILE FNSHER 0.540	BLD			33.600	0.000	2.0	1.5	2.0	6.950	8.020	0.000
COMM. ELECT. 0.700	BLD			36.440	38.940	1.5	1.5	2.0	8.420	8.910	0.000
ELECTRIC PWR EQMT OP 0.310	ALL			40.850	46.430	1.5	1.5	2.0	10.27	12.98	0.000
ELECTRIC PWR GRNDMAN	ALL			31.860	46.430	1.5	1.5	2.0	8.010	10.13	0.000

0.240											
ELECTRIC PWR LINEMAN	ALL	40.850	46.430	1.5	1.5	2.0	10.27	12.98	0.000		
0.310											
ELECTRICIAN	ALL	40.400	43.000	1.5	1.5	2.0	13.83	7.420	0.000		
0.750											
ELEVATOR CONSTRUCTOR	BLD	47.410	53.340	2.0	2.0	2.0	10.53	10.71	2.840		
0.000											
FENCE ERECTOR	ALL	32.660	34.660	1.5	1.5	2.0	10.67	10.00	0.000		
0.500											
GLAZIER	BLD	38.000	39.500	1.5	2.0	2.0	10.19	13.64	0.000		
0.790											
HT/FROST INSULATOR	BLD	43.050	45.550	1.5	1.5	2.0	10.82	11.86	0.000		
0.620											
IRON WORKER	ALL	40.750	42.750	2.0	2.0	2.0	12.45	17.09	0.000		
0.300											
LABORER	ALL	35.200	35.950	1.5	1.5	2.0	10.63	8.570	0.000		
0.450											
LATHER	ALL	40.770	42.770	1.5	1.5	2.0	9.840	9.790	0.000		
0.490											
MACHINIST	BLD	43.160	45.160	1.5	1.5	2.0	7.640	8.700	0.000		
0.000											
MARBLE FINISHERS	ALL	29.100	0.000	1.5	1.5	2.0	8.800	10.67	0.000		
0.740											
MARBLE MASON	BLD	39.030	42.930	1.5	1.5	2.0	8.800	10.67	0.000		
0.740											
MATERIAL TESTER I	ALL	25.200	0.000	1.5	1.5	2.0	10.63	8.570	0.000		
0.450											
MATERIALS TESTER II	ALL	30.200	0.000	1.5	1.5	2.0	10.63	8.570	0.000		
0.450											
MILLWRIGHT	ALL	40.770	42.770	1.5	1.5	2.0	9.840	9.790	0.000		
0.490											
OPERATING ENGINEER	BLD 1	45.100	49.100	2.0	2.0	2.0	11.70	8.050	1.900		
1.150											
OPERATING ENGINEER	BLD 2	43.800	49.100	2.0	2.0	2.0	11.70	8.050	1.900		
1.150											
OPERATING ENGINEER	BLD 3	41.250	49.100	2.0	2.0	2.0	11.70	8.050	1.900		
1.150											
OPERATING ENGINEER	BLD 4	39.500	49.100	2.0	2.0	2.0	11.70	8.050	1.900		
1.150											
OPERATING ENGINEER	BLD 5	48.850	49.100	2.0	2.0	2.0	11.70	8.050	1.900		
1.150											
OPERATING ENGINEER	BLD 6	46.100	49.100	2.0	2.0	2.0	11.70	8.050	1.900		
1.150											
OPERATING ENGINEER	BLD 7	48.100	49.100	2.0	2.0	2.0	11.70	8.050	1.900		
1.150											
OPERATING ENGINEER	FLT 1	51.300	51.300	1.5	1.5	2.0	11.70	8.050	1.900		
1.150											
OPERATING ENGINEER	FLT 2	49.800	51.300	1.5	1.5	2.0	11.70	8.050	1.900		
1.150											
OPERATING ENGINEER	FLT 3	44.350	51.300	1.5	1.5	2.0	11.70	8.050	1.900		
1.150											
OPERATING ENGINEER	FLT 4	36.850	51.300	1.5	1.5	2.0	11.70	8.050	1.900		
1.150											
OPERATING ENGINEER	HWY 1	43.300	47.300	1.5	1.5	2.0	11.70	8.050	1.900		
1.150											
OPERATING ENGINEER	HWY 2	42.750	47.300	1.5	1.5	2.0	11.70	8.050	1.900		
1.150											
OPERATING ENGINEER	HWY 3	40.700	47.300	1.5	1.5	2.0	11.70	8.050	1.900		
1.150											
OPERATING ENGINEER	HWY 4	39.300	47.300	1.5	1.5	2.0	11.70	8.050	1.900		
1.150											
OPERATING ENGINEER	HWY 5	38.100	47.300	1.5	1.5	2.0	11.70	8.050	1.900		

1.150											
OPERATING ENGINEER		HWY 6	46.300	47.300	1.5	1.5	2.0	11.70	8.050	1.900	
1.150											
OPERATING ENGINEER		HWY 7	44.300	47.300	1.5	1.5	2.0	11.70	8.050	1.900	
1.150											
ORNAMNTL IRON WORKER		ALL	40.200	42.450	2.0	2.0	2.0	10.67	14.81	0.000	
0.500											
PAINTER		ALL	38.000	42.750	1.5	1.5	1.5	9.750	11.10	0.000	
0.770											
PAINTER SIGNS		BLD	32.770	36.800	1.5	1.5	1.5	2.600	2.620	0.000	
0.000											
PILEDRIVER		ALL	40.770	42.770	1.5	1.5	2.0	9.840	9.790	0.000	
0.490											
PIPEFITTER		BLD	43.150	46.150	1.5	1.5	2.0	8.460	13.85	0.000	
1.770											
PLASTERER		BLD	39.250	41.610	1.5	1.5	2.0	10.60	10.69	0.000	
0.550											
PLUMBER		BLD	44.000	46.000	1.5	1.5	2.0	9.860	7.090	0.000	
1.030											
ROOFER		BLD	37.650	40.650	1.5	1.5	2.0	7.750	6.570	0.000	
0.430											
SHEETMETAL WORKER		BLD	40.460	43.700	1.5	1.5	2.0	9.830	16.25	0.000	
0.630											
SIGN HANGER		BLD	28.960	29.810	1.5	1.5	2.0	4.700	2.880	0.000	
0.000											
SPRINKLER FITTER		BLD	49.200	51.200	1.5	1.5	2.0	8.500	8.050	0.000	
0.450											
STEEL ERECTOR		ALL	40.750	42.750	2.0	2.0	2.0	10.95	15.99	0.000	
0.300											
STONE MASON		BLD	39.030	42.930	1.5	1.5	2.0	8.800	10.67	0.000	
0.740											
TERRAZZO FINISHER		BLD	35.150	0.000	1.5	1.5	2.0	6.950	10.57	0.000	
0.430											
TERRAZZO MASON		BLD	39.010	42.010	1.5	1.5	2.0	6.950	11.91	0.000	
0.510											
TILE MASON		BLD	40.490	44.490	2.0	1.5	2.0	6.950	9.730	0.000	
0.610											
TRAFFIC SAFETY WRKR		HWY	28.250	29.850	1.5	1.5	2.0	4.896	4.175	0.000	
0.000											
TRUCK DRIVER	E	ALL 1	30.700	31.350	1.5	1.5	2.0	6.750	5.450	0.000	
0.150											
TRUCK DRIVER	E	ALL 2	30.950	31.350	1.5	1.5	2.0	6.750	5.450	0.000	
0.150											
TRUCK DRIVER	E	ALL 3	31.150	31.350	1.5	1.5	2.0	6.750	5.450	0.000	
0.150											
TRUCK DRIVER	E	ALL 4	31.350	31.350	1.5	1.5	2.0	6.750	5.450	0.000	
0.150											
TRUCK DRIVER	W	ALL 1	32.550	33.100	1.5	1.5	2.0	6.500	4.350	0.000	
0.000											
TRUCK DRIVER	W	ALL 2	32.700	33.100	1.5	1.5	2.0	6.500	4.350	0.000	
0.000											
TRUCK DRIVER	W	ALL 3	32.900	33.100	1.5	1.5	2.0	6.500	4.350	0.000	
0.000											
TRUCK DRIVER	W	ALL 4	33.100	33.100	1.5	1.5	2.0	6.500	4.350	0.000	
0.000											
TUCKPOINTER		BLD	39.200	40.200	1.5	1.5	2.0	7.830	10.25	0.000	
0.770											

Legend:

M-F>8 (Overtime is required for any hour greater than 8 worked each day, Monday through Friday.)

OSA (Overtime is required for every hour worked on Saturday)

OSH (Overtime is required for every hour worked on Sunday and Holidays)

H/W (Health & Welfare Insurance)

Pensn (Pension)

Vac (Vacation)

Trng (Training)

Explanations

COOK COUNTY

The following list is considered as those days for which holiday rates of wages for work performed apply: New Years Day, Memorial Day, Fourth of July, Labor Day, Thanksgiving Day, Christmas Day and Veterans Day in some classifications/counties. Generally, any of these holidays which fall on a Sunday is celebrated on the following Monday. This then makes work performed on that Monday payable at the appropriate overtime rate for holiday pay. Common practice in a given local may alter certain days of celebration. If in doubt, please check with IDOL.

TRUCK DRIVERS (WEST) - That part of the county West of Barrington Road.

EXPLANATION OF CLASSES

ASBESTOS - GENERAL - removal of asbestos material/mold and hazardous materials from any place in a building, including mechanical systems where those mechanical systems are to be removed. This includes the removal of asbestos materials/mold and hazardous materials from ductwork or pipes in a building when the building is to be demolished at the time or at some close future date.

ASBESTOS - MECHANICAL - removal of asbestos material from mechanical systems, such as pipes, ducts, and boilers, where the mechanical systems are to remain.

CERAMIC TILE FINISHER

The grouting, cleaning, and polishing of all classes of tile, whether for interior or exterior purposes, all burned, glazed or unglazed products; all composition materials, granite tiles, warning detectable tiles, cement tiles, epoxy composite materials, pavers, glass, mosaics, fiberglass, and all substitute materials, for tile made in tile-like units; all mixtures in tile like form of cement, metals, and other materials that are for and intended for use as a finished floor surface, stair treads, promenade roofs, walks, walls, ceilings, swimming pools, and all other places where tile is to form a finished interior or exterior. The mixing of all setting mortars including but not limited to thin-set mortars, epoxies, wall mud, and any other sand and cement mixtures or adhesives when used in the preparation, installation, repair, or maintenance of tile and/or similar materials.

The handling and unloading of all sand, cement, lime, tile, fixtures, equipment, adhesives, or any other materials to be used in the preparation, installation, repair, or maintenance of tile and/or similar materials. Ceramic Tile Finishers shall fill all joints and voids regardless of method on all tile work, particularly and especially after installation of said tile work. Application of any and all protective coverings to all types of tile installations including, but not be limited to, all soap compounds, paper products, tapes, and all polyethylene coverings, plywood, masonite, cardboard, and any new type of products that may be used to protect tile installations, Blastrac equipment, and all floor scarifying equipment used in preparing floors to receive tile. The clean up and removal of all waste and materials. All demolition of existing tile floors and walls to be re-tiled.

COMMUNICATIONS ELECTRICIAN

Installation, operation, inspection, maintenance, repair and service of radio, television, recording, voice sound vision production and reproduction, telephone and telephone interconnect, facsimile, data apparatus, coaxial, fibre optic and wireless equipment, appliances and systems used for the transmission and reception of signals of any nature, business, domestic, commercial, education, entertainment, and residential purposes, including but not limited to, communication and telephone, electronic and sound equipment, fibre optic and data communication systems, and the performance of any task directly related to such installation or service whether at new or existing sites, such tasks to include the placing of wire and cable and electrical power conduit or other raceway work within the equipment room and pulling wire and/or cable through conduit and the installation of any incidental conduit, such that the employees covered hereby can complete any job in full.

MARBLE FINISHER

Loading and unloading trucks, distribution of all materials (all stone, sand, etc.), stocking of floors with material, performing all rigging for heavy work, the handling of all material that may be needed for the installation of such materials, building of scaffolding, polishing if needed, patching, waxing of material if damaged, pointing up, caulking, grouting and cleaning of marble, holding water on diamond or Carborundum blade or saw for setters cutting, use of tub saw or any other saw needed for preparation of material, drilling of holes for wires that anchor material set by setters, mixing up of molding plaster for installation of material, mixing up thin set for the installation of material, mixing up of sand to cement for the installation of material and such other work as may be required in helping a Marble Setter in the handling of all material in the erection or installation of interior marble, slate, travertine, art marble, serpentine, alberene stone, blue stone, granite and other stones (meaning as to stone any foreign or domestic materials as are specified and used in building interiors and exteriors and customarily known as stone in the trade), carrara, sanionyx, vitrolite and similar opaque glass and the laying of all marble tile, terrazzo tile, slate tile and precast tile, steps, risers treads, base, or any other materials that may be used as substitutes for any of the aforementioned materials and which are used on interior and exterior which are installed in a similar manner.

MATERIAL TESTER I: Hand coring and drilling for testing of materials; field inspection of uncured concrete and asphalt.

MATERIAL TESTER II: Field inspection of welds, structural steel, fireproofing, masonry, soil, facade, reinforcing steel, formwork, cured concrete, and concrete and asphalt batch plants; adjusting proportions of bituminous mixtures.

OPERATING ENGINEER - BUILDING

Class 1. Asphalt Plant; Asphalt Spreader; Autograde; Backhoes with Caisson Attachment; Batch Plant; Benoto (requires Two Engineers); Boiler and Throttle Valve; Caisson Rigs; Central Redi-Mix Plant; Combination Back Hoe Front End-loader Machine; Compressor and Throttle Valve; Concrete Breaker (Truck Mounted); Concrete Conveyor; Concrete Conveyor (Truck Mounted); Concrete Paver Over 27E cu. ft; Concrete Paver 27E cu. ft. and Under; Concrete Placer; Concrete Placing Boom; Concrete Pump (Truck Mounted); Concrete Tower; Cranes, All; Cranes, Hammerhead; Cranes, (GCI and similar Type); Creter Crane; Crusher, Stone, etc.; Derricks, All; Derricks, Traveling; Formless Curb and Gutter Machine; Grader, Elevating; Grouting Machines; Highlift Shovels or Front Endloader 2-1/4 yd. and over; Hoists, Elevators, outside type rack and pinion and similar machines; Hoists, One, Two and Three Drum; Hoists, Two Tugger One Floor; Hydraulic Backhoes; Hydraulic Boom Trucks; Hydro Vac (and similar equipment); Locomotives, All; Motor Patrol; Lubrication Technician; Manipulators; Pile Drivers and Skid Rig; Post Hole Digger; Pre-Stress Machine; Pump Cretes Dual Ram; Pump Cretes: Squeeze Cretes-Screw Type Pumps; Gypsum Bulker and Pump; Raised and Blind Hole Drill; Roto Mill Grinder; Scoops - Tractor Drawn; Slip-Form Paver; Straddle Buggies; Tournapull; Tractor with Boom and Side Boom; Trenching Machines.

Class 2. Boilers; Broom, All Power Propelled; Bulldozers; Concrete Mixer (Two Bag and Over); Conveyor, Portable; Forklift Trucks; Highlift Shovels or Front Endloaders under 2-1/4 yd.; Hoists, Automatic; Hoists, Inside Elevators; Hoists, Sewer Dragging Machine; Hoists, Tugger Single Drum; Rock Drill (Self-Propelled); Rock Drill (Truck Mounted); Rollers, All; Steam Generators; Tractors, All; Tractor Drawn Vibratory Roller; Winch Trucks with "A" Frame.

Class 3. Air Compressor; Combination Small Equipment Operator; Generators; Heaters, Mechanical; Hoists, Inside Elevators; Hydraulic Power Units (Pile Driving, Extracting, and Drilling); Pumps, over 3" (1 to 3 not to exceed a total of 300 ft.); Low Boys; Pumps, Well Points; Welding Machines (2 through 5); Winches, 4 Small Electric Drill Winches; Bobcats (up to and including 3/4 cu yd.) .

Class 4. Bobcats and/or other Skid Steer Loaders (other than bobcats up to and including 3/4 cu yd.); Oilers; and Brick Forklift.

Class 5. Assistant Craft Foreman.

Class 6. Gradall.

Class 7. Mechanics.

OPERATING ENGINEERS - HIGHWAY CONSTRUCTION

Class 1. Asphalt Plant; Asphalt Heater and Planer Combination; Asphalt Heater Scarfire; Asphalt Spreader; Autograder/GOMACO or other similar type machines: ABG Paver; Backhoes with Caisson Attachment; Ballast Regulator; Belt Loader; Caisson Rigs; Car Dumper; Central Redi-Mix Plant; Combination Backhoe Front Endloader Machine, (1 cu. yd. Backhoe

Bucket or over or with attachments); Concrete Breaker (Truck Mounted); Concrete Conveyor; Concrete Paver over 27E cu. ft.; Concrete Placer; Concrete Tube Float; Cranes, all attachments; Cranes, Tower Cranes of all types: Creter Crane: Crusher, Stone, etc.; Derricks, All; Derrick Boats; Derricks, Traveling; Dowell Machine with Air Compressor; Dredges; Formless Curb and Gutter Machine; Grader, Elevating; Grader, Motor Grader, Motor Patrol, Auto Patrol, Form Grader, Pull Grader, Subgrader; Guard Rail Post Driver Truck Mounted; Hoists, One, Two and Three Drum; Hydraulic Backhoes; Backhoes with shear attachments; Lubrication Technician; Manipulators; Mucking Machine; Pile Drivers and Skid Rig; Pre-Stress Machine; Pump Cretes Dual Ram; Rock Drill - Crawler or Skid Rig; Rock Drill - Truck Mounted; Rock/Track Tamper; Roto Mill Grinder; Slip-Form Paver; Soil Test Drill Rig (Truck Mounted); Straddle Buggies; Hydraulic Telescoping Form (Tunnel); Tractor Drawn Belt Loader (with attached pusher - two engineers); Tractor with Boom; Tractaire with Attachments; Trenching Machine; Truck Mounted Concrete Pump with Boom; Raised or Blind Hole Drills (Tunnel Shaft); Underground Boring and/or Mining Machines 5 ft. in diameter and over tunnel, etc; Underground Boring and/or Mining Machines under 5 ft. in diameter; Wheel Excavator; Widener (APSCO).

Class 2. Batch Plant; Bituminous Mixer; Boiler and Throttle Valve; Bulldozers; Car Loader Trailing Conveyors; Combination Backhoe Front Endloader Machine (Less than 1 cu. yd. Backhoe Bucket or over or with attachments); Compressor and Throttle Valve; Compressor, Common Receiver (3); Concrete Breaker or Hydro Hammer; Concrete Grinding Machine; Concrete Mixer or Paver 7S Series to and including 27 cu. ft.; Concrete Spreader; Concrete Curing Machine, Burlap Machine, Belting Machine and Sealing Machine; Concrete Wheel Saw; Conveyor Muck Cars (Haglund or Similar Type); Drills, All; Finishing Machine - Concrete; Highlift Shovels or Front Endloader; Hoist - Sewer Dragging Machine; Hydraulic Boom Trucks (All Attachments); Hydro-Blaster; All Locomotives, Dinky; Off-Road Hauling Units (including articulating)/2 ton capacity or more; Non Self-Loading Ejection Dump; Pump Cretes: Squeeze Cretes - Screw Type Pumps, Gypsum Bulker and Pump; Roller, Asphalt; Rotary Snow Plows; Rototiller, Seaman, etc., self-propelled; Scoops - Tractor Drawn; Self-Propelled Compactor; Spreader - Chip - Stone, etc.; Scraper; Scraper - Prime Mover in Tandem (Regardless of Size); Tank Car Heater; Tractors, Push, Pulling Sheeps Foot, Disc, Compactor, etc.; Tug Boats.

Class 3. Boilers; Brooms, All Power Propelled; Cement Supply Tender; Compressor, Common Receiver (2); Concrete Mixer (Two Bag and Over); Conveyor, Portable; Farm-Type Tractors Used for Mowing, Seeding, etc.; Fireman on Boilers; Forklift Trucks; Grouting Machine; Hoists, Automatic; Hoists, All Elevators; Hoists, Tugger Single Drum; Jeep Diggers; Low Boys; Pipe Jacking Machines; Post-Hole Digger; Power Saw, Concrete Power Driven; Pug Mills; Rollers, other than Asphalt; Seed and Straw Blower; Steam Generators; Stump Machine; Winch Trucks with "A" Frame; Work Boats; Tamper-Form-Motor Driven.

Class 4. Air Compressor; Combination - Small Equipment Operator; Directional Boring Machine; Generators; Heaters, Mechanical; Hydraulic Power Unit (Pile Driving, Extracting, or Drilling); Hydro- Blaster; Light Plants, All (1 through 5); Pumps, over 3" (1 to 3 not to exceed a total of 300 ft.); Pumps, Well Points; Tractaire; Welding Machines (2 through 5); Winches, 4 Small Electric Drill Winches.

Class 5. Bobcats (all); Brick Forklifts; Oilers.

Class 6. Field Mechanics and Field Welders

Class 7. Gradall and machines of like nature.

OPERATING ENGINEER - FLOATING

Class 1. Craft Foreman; Diver/Wet Tender; and Engineer (hydraulic dredge).

Class 2. Crane/Backhoe Operator; 70 Ton or over Tug Operator; Mechanic/Welder; Assistant Engineer (Hydraulic Dredge); Leverman (Hydraulic Dredge); Diver Tender; Friction and Lattice Boom Cranes.

Class 3. Deck Equipment Operator, Machineryman; Maintenance of Crane (over 50 ton capacity); Tug/Launch Operator; Loader/Dozer and like equipment on Barge; and Deck Machinery, etc.

Class 4. Deck Equipment Operator, Machineryman/Fireman (4 Equipment Units or More); Off Road Trucks (2 ton capacity or more); Deck Hand, Tug Engineer, Crane Maintenance 50 Ton Capacity and Under or Backhoe Weighing 115,000 pounds or less; and Assistant Tug Operator.

TERRAZZO FINISHER

The handling of sand, cement, marble chips, and all other materials that may be used by the Mosaic Terrazzo Mechanic, and the mixing, grinding, grouting, cleaning and sealing of all Marble, Mosaic, and Terrazzo work, floors, base, stairs, and wainscoting by hand or machine, and in addition, assisting and aiding Marble, Masonic, and Terrazzo Mechanics.

TRAFFIC SAFETY

Work associated with barricades, horses and drums used to reduce lane usage on highway work, the installation and removal of temporary lane markings, and the installation and removal of temporary road signs.

TRUCK DRIVER - BUILDING, HEAVY AND HIGHWAY CONSTRUCTION - EAST & WEST

Class 1. Two or three Axle Trucks. A-frame Truck when used for transportation purposes; Air Compressors and Welding Machines, including those pulled by cars, pick-up trucks and tractors; Ambulances; Batch Gate Lockers; Batch Hopperman; Car and Truck Washers; Carry-alls; Fork Lifts and Hoisters; Helpers; Mechanics Helpers and Greasers; Oil Distributors 2-man operation; Pavement Breakers; Pole Trailer, up to 40 feet; Power Mower Tractors; Self-propelled Chip Spreader; Skipman; Slurry Trucks, 2-man operation; Slurry Truck Conveyor Operation, 2 or 3 man; Teamsters Unskilled dumpman; and Truck Drivers hauling warning lights, barricades, and portable toilets on the job site.

Class 2. Four axle trucks; Dump Crets and Adgetors under 7 yards; Dumpsters, Track Trucks, Euclids, Hug Bottom Dump Turnapulls or Turnatrailers when pulling other than self-loading equipment or similar equipment under 16 cubic yards; Mixer Trucks under 7 yards; Ready-mix Plant Hopper Operator, and Winch Trucks, 2 Axles.

Class 3. Five axle trucks; Dump Crets and Adgetors 7 yards and over; Dumpsters, Track Trucks, Euclids, Hug Bottom Dump Turnatrailers or turnapulls when pulling other than self-loading equipment or similar equipment over 16 cubic yards; Explosives and/or Fission Material Trucks; Mixer Trucks 7 yards or over; Mobile Cranes while in transit; Oil Distributors, 1-man operation; Pole Trailer, over 40 feet; Pole

and Expandable Trailers hauling material over 50 feet long; Slurry trucks, 1-man operation; Winch trucks, 3 axles or more; Mechanic--Truck Welder and Truck Painter.

Class 4. Six axle trucks; Dual-purpose vehicles, such as mounted crane trucks with hoist and accessories; Foreman; Master Mechanic; Self-loading equipment like P.B. and trucks with scoops on the front.

Other Classifications of Work:

For definitions of classifications not otherwise set out, the Department generally has on file such definitions which are available. If a task to be performed is not subject to one of the classifications of pay set out, the Department will upon being contacted state which neighboring county has such a classification and provide such rate, such rate being deemed to exist by reference in this document. If no neighboring county rate applies to the task, the Department shall undertake a special determination, such special determination being then deemed to have existed under this determination. If a project requires these, or any classification not listed, please contact IDOL at 217-782-1710 for wage rates or clarifications.

LANDSCAPING

Landscaping work falls under the existing classifications for laborer, operating engineer and truck driver. The work performed by landscape plantsman and landscape laborer is covered by the existing classification of laborer. The work performed by landscape operators (regardless of equipment used or its size) is covered by the classifications of operating engineer. The work performed by landscape truck drivers (regardless of size of truck driven) is covered by the classifications of truck driver.

Crawford County Prevailing Wage for May 2011

Trade Name Trng	RG	TYP	C	Base	FRMAN	*M-F>8	OSA	OSH	H/W	Pensn	Vac
ASBESTOS ABT-GEN 0.900	ALL			24.400	24.850	1.5	1.5	2.0	5.550	9.450	0.000
ASBESTOS ABT-MEC 0.000	BLD			20.800	0.000	2.0	2.0	2.0	5.500	4.200	0.000
BOILERMAKER 0.350	BLD			31.500	34.000	1.5	1.5	2.0	6.820	11.43	1.500
BRICK MASON 0.630	BLD			28.310	29.810	2.0	2.0	2.0	6.400	8.830	0.000
CARPENTER 0.320	BLD			29.000	31.250	1.5	1.5	2.0	7.250	10.30	0.000
CARPENTER 0.320	HWY			26.910	28.660	1.5	1.5	2.0	7.250	10.30	0.000
CEMENT MASON 0.500	BLD			29.480	30.980	1.5	1.5	2.0	5.900	7.880	0.000
CEMENT MASON 0.300	HWY			25.580	27.080	1.5	1.5	2.0	5.900	5.000	0.000
CERAMIC TILE FNSHER 0.000	BLD			28.350	0.000	1.5	1.5	2.0	6.400	7.430	0.000
COMM SYSTEMS TECH	BLD			23.350	25.700	1.5	1.5	2.0	5.150	4.310	0.000

0.000										
ELECTRICIAN	BLD	33.150	35.470	1.5	1.5	2.0	5.350	7.630	0.000	
0.290										
ELEVATOR CONSTRUCTOR	BLD	39.100	43.990	2.0	2.0	2.0	10.53	10.71	2.350	
0.000										
GLAZIER	BLD	26.330	27.580	1.5	1.5	2.0	4.850	5.200	0.000	
0.300										
HT/FROST INSULATOR	BLD	28.920	29.920	1.5	1.5	2.0	4.800	8.160	0.000	
0.280										
IRON WORKER	ALL	27.500	30.250	1.5	1.5	2.0	6.200	10.70	0.000	
0.300										
LABORER	BLD	24.400	24.850	1.5	1.5	2.0	5.550	9.450	0.000	
0.800										
LABORER	HWY	24.400	24.850	1.5	1.5	2.0	5.550	9.450	0.000	
0.800										
LATHER	BLD	29.000	31.250	1.5	1.5	2.0	7.250	10.30	0.000	
0.320										
MACHINIST	BLD	43.160	45.160	1.5	1.5	2.0	7.640	8.700	0.000	
0.000										
MARBLE FINISHERS	BLD	28.350	0.000	1.5	1.5	2.0	6.400	7.430	0.000	
0.000										
MARBLE MASON	BLD	29.850	0.000	1.5	1.5	2.0	6.400	7.430	0.000	
0.000										
MILLWRIGHT	BLD	29.020	31.270	1.5	1.5	2.0	7.250	10.74	0.000	
0.320										
MILLWRIGHT	HWY	30.600	32.350	1.5	1.5	2.0	7.250	11.05	0.000	
0.320										
OPERATING ENGINEER	ALL 1	34.550	0.000	1.5	1.5	2.0	6.350	8.000	0.000	
0.750										
OPERATING ENGINEER	ALL 2	22.450	0.000	1.5	1.5	2.0	6.350	8.000	0.000	
0.750										
PAINTER	ALL	26.000	27.500	1.5	1.5	2.0	7.050	8.230	0.000	
0.450										
PILEDRIIVER	BLD	29.500	31.750	1.5	1.5	2.0	7.250	10.30	0.000	
0.320										
PILEDRIIVER	HWY	27.910	29.660	1.5	1.5	2.0	7.250	10.30	0.000	
0.320										
PIPEFITTER	ALL	33.970	36.520	1.5	1.5	2.0	5.850	6.630	0.000	
0.610										
PLASTERER	BLD	29.470	31.470	1.5	1.5	2.0	5.900	8.500	0.000	
0.500										
PLUMBER	ALL	33.970	36.520	1.5	1.5	2.0	5.850	6.630	0.000	
0.610										
ROOFER	BLD	26.500	29.500	1.5	1.5	2.0	3.950	4.500	0.000	
0.350										
SHEETMETAL WORKER	BLD	29.650	31.130	1.5	1.5	2.0	6.450	6.500	0.000	
0.600										
SPRINKLER FITTER	BLD	36.140	38.890	1.5	1.5	2.0	8.100	8.200	0.000	
0.350										
STONE MASON	BLD	28.310	29.810	2.0	2.0	2.0	6.400	8.830	0.000	
0.630										
TERRAZZO FINISHER	BLD	28.350	0.000	1.5	1.5	2.0	6.400	7.430	0.000	
0.000										
TERRAZZO MASON	BLD	29.850	0.000	1.5	1.5	2.0	6.400	7.430	0.000	
0.000										
TILE LAYER	BLD	27.150	29.150	1.5	1.5	2.0	6.750	6.800	0.000	
0.320										
TILE MASON	BLD	29.850	0.000	1.5	1.5	2.0	6.400	7.430	0.000	
0.000										
TRUCK DRIVER	ALL 1	28.955	0.000	1.5	1.5	2.0	9.300	2.900	0.000	
0.250										
TRUCK DRIVER	ALL 2	29.355	0.000	1.5	1.5	2.0	9.300	2.900	0.000	

0.250																					
TRUCK DRIVER	ALL	3	29.555	0.000	1.5	1.5	2.0	9.300	2.900	0.000											
0.250																					
TRUCK DRIVER	ALL	4	29.805	0.000	1.5	1.5	2.0	9.300	2.900	0.000											
0.250																					
TRUCK DRIVER	ALL	5	30.555	0.000	1.5	1.5	2.0	9.300	2.900	0.000											
0.250																					
TRUCK DRIVER	O&C	1	23.160	0.000	1.5	1.5	2.0	9.300	2.900	0.000											
0.250																					
TRUCK DRIVER	O&C	2	23.480	0.000	1.5	1.5	2.0	9.300	2.900	0.000											
0.250																					
TRUCK DRIVER	O&C	3	23.640	0.000	1.5	1.5	2.0	9.300	2.900	0.000											
0.250																					
TRUCK DRIVER	O&C	4	23.840	0.000	1.5	1.5	2.0	9.300	2.900	0.000											
0.250																					
TRUCK DRIVER	O&C	5	24.440	0.000	1.5	1.5	2.0	9.300	2.900	0.000											
0.250																					
TUCKPOINTER	BLD		28.310	29.810	2.0	2.0	2.0	6.400	8.830	0.000											
0.630																					

Legend:

M-F>8 (Overtime is required for any hour greater than 8 worked each day, Monday through Friday.)

OSA (Overtime is required for every hour worked on Saturday)

OSH (Overtime is required for every hour worked on Sunday and Holidays)

H/W (Health & Welfare Insurance)

Pensn (Pension)

Vac (Vacation)

Trng (Training)

Explanations

CRAWFORD COUNTY

The following list is considered as those days for which holiday rates of wages for work performed apply: New Years Day, Memorial Day, Fourth of July, Labor Day, Thanksgiving Day, Christmas Day and Veterans Day in some classifications/counties. Generally, any of these holidays which fall on a Sunday is celebrated on the following Monday. This then makes work performed on that Monday payable at the appropriate overtime rate for holiday pay. Common practice in a given local may alter certain days of celebration. If in doubt, please check with IDOL.

Oil and chip resealing (O&C) means the application of road oils and liquid asphalt to coat an existing road surface, followed by application of aggregate chips or gravel to coated surface, and subsequent rolling of material to seal the surface.

EXPLANATION OF CLASSES

ASBESTOS - GENERAL - removal of asbestos material/mold and hazardous

materials from any place in a building, including mechanical systems where those mechanical systems are to be removed. This includes the removal of asbestos materials/mold and hazardous materials from ductwork or pipes in a building when the building is to be demolished at the time or at some close future date.

ASBESTOS - MECHANICAL - removal of asbestos material from mechanical systems, such as pipes, ducts, and boilers, where the mechanical systems are to remain.

CERAMIC TILE FINISHER, MARBLE FINISHER, TERRAZZO FINISHER

Assisting, helping or supporting the tile, marble and terrazzo mechanic by performing their historic and traditional work assignments required to complete the proper installation of the work covered by said crafts. The term "Ceramic" is used for naming the classification only and is in no way a limitation of the product handled. Ceramic takes into consideration most hard tiles.

COMMUNICATION SYSTEMS TECHNICIAN

Installation, operation, inspection, maintenance, repair, and service of radio, television, recording, voice sound and vision production and reproduction apparatus, equipment and appliances used for domestic, commercial, education, entertainment and private telephone systems.

TRUCK DRIVER - BUILDING, HEAVY AND HIGHWAY CONSTRUCTION

Class 1. Drivers on 2 axle trucks hauling less than 9 ton. Air compressor and welding machines and brooms, including those pulled by separate units, truck driver helpers, warehouse employees, mechanic helpers, greasers and tiremen, pickup trucks when hauling materials, tools, or workers to and from and on-the-job site, and fork lifts up to 6,000 lb. capacity.

Class 2. Two or three axle trucks hauling more than 9 ton but hauling less than 16 ton. A-frame winch trucks, hydrolift trucks, vector trucks or similar equipment when used for transportation purposes. Fork lifts over 6,000 lb. capacity, winch trucks, four axle combination units, and ticket writers.

Class 3. Two, three or four axle trucks hauling 16 ton or more. Drivers on water pulls, articulated dump trucks, mechanics and working forepersons, and dispatchers. Five axle or more combination units.

Class 4. Low Boy and Oil Distributors.

Class 5. Drivers who require special protective clothing while employed on hazardous waste work.

TRUCK DRIVER - OIL AND CHIP RESEALING ONLY.

This shall encompass laborers, workers and mechanics who drive contractor or subcontractor owned, leased, or hired pickup, dump, service, or oil distributor trucks. The work includes transporting materials and equipment (including but not limited to, oils, aggregate supplies, parts, machinery and tools) to or from the job site; distributing oil or liquid asphalt and aggregate; stock piling material when in connection with the actual oil and chip contract. The Truck Driver (Oil & Chip Resealing) wage classification does not include supplier delivered materials.

OPERATING ENGINEERS - BUILDING, HEAVY AND HIGHWAY CONSTRUCTION

Class 1. Power Cranes, Draglines, Derricks, Shovels, Gradalls, Mechanics, Tractor Highlift, Tournadozer, Concrete Mixers with Skip, Tournamixer, Two Drum Machine, One Drum Hoist with Tower or Boom, Cableways, Tower Machines, Motor Patrol, Boom Tractor, Boom or Winch Truck, Winch or Hydraulic Boom Truck, Truck Crane, Tournapull, Tractor Operating Scoops, Bulldozer, Push Tractor, Asphalt Planer, Finishing Machine on Asphalt, Large Rollers on Earth, Rollers on Asphalt Mix, Ross Carrier or similar Machine, Gravel Processing Machine, Asphalt Plant Engineer, Paver Operator, Dredging Equipment, or Dredge Engineer, or Dredge Operator, Central Mix Plant Engineer, CMI or similar type machine, Concrete Pump, Truck or Skid Mounted, Tower Crane, Engineer or Rock Crusher Plant, Concrete Plant Engineer, Ditching Machine with dual attachment, Tractor Mounted Loaders, Cherry Picker, Hydro Crane, Standard or Dinkey Locomotives, Scoopmobiles, Euclid Loader, Soil Cement Machine, Back Filler, Elevating Machine, Power Blade, Drilling Machine, including Well Testing, Caissons, Shaft or any similar type drilling machines, Motor Driven Paint Machine, Pipe Cleaning Machine, Pipe Wrapping Machine, Pipe Bending Machine, Apsco Paver, Boring Machine, (Head Equipment Greaser), Barber-Greene Loaders, Formless Paver, (Well Point System), Concrete Spreader, Hydra Ax, Span Saw, Marine Scoops, Brush Mulcher, Brush Burner, Mesh Placer, Tree Mover, Helicopter Crew (3), Piledriver-Skid or Crawler, Stump Remover, Root Rake, Tug Boat Operator, Refrigerating Machine, Freezing Operator, Chair Cart-Self-Propelled, Hydra Seeder, Straw Blower, Power Sub Grader, Bull Float, Finishing Machine, Self-Propelled Pavement Breaker, Lull (or similar type Machine), Two Air Compressors, Compressors hooked in Manifold, Overhead Crane, Chip Spreader, Mud Cat, Sull-Air, Fork Lifts (except when used for landscaping work), Soil Stabilizer (Seaman Tiller, Bo Mag, Rago Gator, and similar types of equipment), Tube Float, Spray Machine, Curing Machine, Concrete or Asphalt Milling Machine, Snooper Truck-Operator, Backhoe, Farm Tractors (with attachments), 4 Point Lift System (Power Lift or similar type), Skid-Steer (Bob Cat or similar type), Wrecking Shears, Water Blaster.

Class 2. Concrete Mixers without Skips, Rock Crusher, Ditching Machine under 6', Curbing Machine, One Drum Machines without Tower or Boom, Air Tugger, Self-Propelled Concrete Saw, Machine Mounted Post Hole Digger, two to four Generators, Water Pumps or Welding Machines, within 400 feet, Air Compressor 600 cu. ft. and under, Rollers on Aggregate and Seal Coat Surfaces, Fork Lift (when used for landscaping work), Concrete and Blacktop Curb Machine, One Water Pump, Oilers, Air Valves or Steam Valves, One Welding Machine, Truck Jack, Mud Jack, Gunnite Machine, House Elevators when used for hoisting material, Engine Tenders, Fireman, Wagon Drill, Flex Plane, Conveyor, Siphons and Pulsometer, Switchman, Fireman on Paint Pots, Fireman on Asphalt Plants, Distributor Operator on Trucks, Tampers, Self-Propelled Power Broom, Striping Machine (motor driven), Form Tamper, Bulk Cement Plant, Equipment Greaser, Deck Hands, Truck Crane Oiler-Driver, Cement Blimps, Form Grader, Temporary Heat, Throttle Valve, Super Sucker (and similar type of equipment).

Other Classifications of Work:

For definitions of classifications not otherwise set out, the Department generally has on file such definitions which are available. If a task to be performed is not subject to one of the classifications of pay set out, the Department will upon being contacted state which neighboring county has such a classification and provide such rate, such rate being deemed to exist by reference in this document. If no neighboring county rate applies to the task,

the Department shall undertake a special determination, such special determination being then deemed to have existed under this determination. If a project requires these, or any classification not listed, please contact IDOL at 217-782-1710 for wage rates or clarifications.

LANDSCAPING

Landscaping work falls under the existing classifications for laborer, operating engineer and truck driver. The work performed by landscape plantsman and landscape laborer is covered by the existing classification of laborer. The work performed by landscape operators (regardless of equipment used or its size) is covered by the classifications of operating engineer. The work performed by landscape truck drivers (regardless of size of truck driven) is covered by the classifications of truck driver.

Cumberland County Prevailing Wage for May 2011

Trade Name Trng	RG	TYP	C	Base	FRMAN	*M-F>8	OSA	OSH	H/W	Pensn	Vac
ASBESTOS ABT-GEN 0.900	BLD			28.310	29.560	1.5	1.5	2.0	5.750	9.520	0.000
ASBESTOS ABT-MEC 0.000	BLD			20.800	0.000	2.0	2.0	2.0	5.500	4.200	0.000
BOILERMAKER 0.350	BLD			31.500	34.000	1.5	1.5	2.0	6.820	11.43	1.500
BRICK MASON 0.630	BLD			28.310	29.810	2.0	2.0	2.0	6.400	8.830	0.000
CARPENTER 0.320	BLD			29.000	31.250	1.5	1.5	2.0	7.250	10.30	0.000
CARPENTER 0.320	HWY			28.880	30.630	1.5	1.5	2.0	7.250	10.30	0.000
CEMENT MASON 0.500	BLD			29.480	30.980	1.5	1.5	2.0	5.900	7.880	0.000
CEMENT MASON 0.500	HWY			28.900	30.400	1.5	1.5	2.0	5.900	7.900	0.000
CERAMIC TILE FNSHER 0.000	BLD			28.350	0.000	1.5	1.5	2.0	6.400	7.430	0.000
ELECTRICIAN 0.500	BLD			33.220	36.540	1.5	1.5	2.0	5.350	6.540	0.000
ELECTRONIC SYS TECH 0.250	BLD			30.630	32.380	1.5	1.5	2.0	5.250	5.240	0.000
ELEVATOR CONSTRUCTOR 0.000	BLD			39.100	43.990	2.0	2.0	2.0	10.53	10.71	2.350
GLAZIER 0.330	BLD			30.780	32.780	1.5	2.0	2.0	6.130	7.650	0.000
HT/FROST INSULATOR 0.280	BLD			28.920	29.920	1.5	1.5	2.0	4.800	8.160	0.000
IRON WORKER 0.300	ALL			27.500	30.250	1.5	1.5	2.0	6.200	10.70	0.000
LABORER 0.800	BLD			26.310	27.560	1.5	1.5	2.0	5.750	9.520	0.000
LABORER 0.800	HWY			27.720	28.720	1.5	1.5	2.0	5.750	9.520	0.000
LATHER 0.320	BLD			29.000	31.250	1.5	1.5	2.0	7.250	10.30	0.000
MACHINIST	BLD			43.160	45.160	1.5	1.5	2.0	7.640	8.700	0.000

0.000											
MARBLE FINISHERS	BLD	28.350	0.000	1.5	1.5	2.0	6.400	7.430	0.000		
0.000											
MARBLE MASON	BLD	29.850	0.000	1.5	1.5	2.0	6.400	7.430	0.000		
0.000											
MILLWRIGHT	BLD	29.020	31.270	1.5	1.5	2.0	7.250	10.74	0.000		
0.320											
MILLWRIGHT	HWY	30.330	32.080	1.5	1.5	2.0	7.250	11.19	0.000		
0.320											
OPERATING ENGINEER	ALL 1	34.550	0.000	1.5	1.5	2.0	6.350	8.000	0.000		
0.750											
OPERATING ENGINEER	ALL 2	22.450	0.000	1.5	1.5	2.0	6.350	8.000	0.000		
0.750											
PAINTER	ALL	33.560	35.060	1.5	1.5	2.0	5.900	4.060	0.000		
0.520											
PAINTER SIGNS	ALL	33.560	35.060	1.5	1.5	2.0	5.900	4.060	0.000		
0.520											
PILEDRIIVER	BLD	29.500	31.750	1.5	1.5	2.0	7.250	10.30	0.000		
0.320											
PILEDRIIVER	HWY	29.880	31.630	1.5	1.5	2.0	7.250	10.30	0.000		
0.320											
PIPEFITTER	BLD	36.860	39.360	1.5	1.5	2.0	6.700	8.770	0.000		
0.920											
PLASTERER	BLD	29.470	31.470	1.5	1.5	2.0	5.900	8.500	0.000		
0.500											
PLUMBER	BLD	36.860	39.360	1.5	1.5	2.0	6.700	8.770	0.000		
0.920											
ROOFER	BLD	27.510	29.010	1.5	1.5	2.0	8.350	7.800	0.000		
0.200											
SHEETMETAL WORKER	BLD	33.100	35.100	1.5	1.5	2.0	7.900	9.800	0.000		
0.520											
SPRINKLER FITTER	BLD	36.140	38.890	1.5	1.5	2.0	8.100	8.200	0.000		
0.350											
STONE MASON	BLD	28.310	29.810	2.0	2.0	2.0	6.400	8.830	0.000		
0.630											
TERRAZZO FINISHER	BLD	28.350	0.000	1.5	1.5	2.0	6.400	7.430	0.000		
0.000											
TERRAZZO MASON	BLD	29.850	0.000	1.5	1.5	2.0	6.400	7.430	0.000		
0.000											
TILE LAYER	BLD	27.150	29.150	1.5	1.5	2.0	6.750	6.800	0.000		
0.320											
TILE MASON	BLD	29.850	0.000	1.5	1.5	2.0	6.400	7.430	0.000		
0.000											
TRUCK DRIVER	ALL 1	29.480	0.000	1.5	1.5	2.0	9.050	4.347	0.000		
0.250											
TRUCK DRIVER	ALL 2	29.900	0.000	1.5	1.5	2.0	9.050	4.347	0.000		
0.250											
TRUCK DRIVER	ALL 3	30.110	0.000	1.5	1.5	2.0	9.050	4.347	0.000		
0.250											
TRUCK DRIVER	ALL 4	30.370	0.000	1.5	1.5	2.0	9.050	4.347	0.000		
0.250											
TRUCK DRIVER	ALL 5	31.160	0.000	1.5	1.5	2.0	9.050	4.347	0.000		
0.250											
TRUCK DRIVER	O&C 1	23.580	0.000	1.5	1.5	2.0	9.050	4.347	0.000		
0.250											
TRUCK DRIVER	O&C 2	23.920	0.000	1.5	1.5	2.0	9.050	4.347	0.000		
0.250											
TRUCK DRIVER	O&C 3	24.090	0.000	1.5	1.5	2.0	9.050	4.347	0.000		
0.250											
TRUCK DRIVER	O&C 4	24.300	0.000	1.5	1.5	2.0	9.050	4.347	0.000		
0.250											
TRUCK DRIVER	O&C 5	24.930	0.000	1.5	1.5	2.0	9.050	4.347	0.000		

0.250
TUCKPOINTER BLD 28.310 29.810 2.0 2.0 2.0 6.400 8.830 0.000
0.630

Legend:

M-F>8 (Overtime is required for any hour greater than 8 worked each day, Monday through Friday.)

OSA (Overtime is required for every hour worked on Saturday)

OSH (Overtime is required for every hour worked on Sunday and Holidays)

H/W (Health & Welfare Insurance)

Pensn (Pension)

Vac (Vacation)

Trng (Training)

Explanations

CUMBERLAND COUNTY

The following list is considered as those days for which holiday rates of wages for work performed apply: New Years Day, Memorial Day, Fourth of July, Labor Day, Thanksgiving Day, Christmas Day and Veterans Day in some classifications/counties. Generally, any of these holidays which fall on a Sunday is celebrated on the following Monday. This then makes work performed on that Monday payable at the appropriate overtime rate for holiday pay. Common practice in a given local may alter certain days of celebration. If in doubt, please check with IDOL.

Oil and chip resealing (O&C) means the application of road oils and liquid asphalt to coat an existing road surface, followed by application of aggregate chips or gravel to coated surface, and subsequent rolling of material to seal the surface.

EXPLANATION OF CLASSES

ASBESTOS - GENERAL - removal of asbestos material/mold and hazardous materials from any place in a building, including mechanical systems where those mechanical systems are to be removed. This includes the removal of asbestos materials/mold and hazardous materials from ductwork or pipes in a building when the building is to be demolished at the time or at some close future date.

ASBESTOS - MECHANICAL - removal of asbestos material from mechanical systems, such as pipes, ducts, and boilers, where the mechanical systems are to remain.

CERAMIC TILE FINISHER, MARBLE FINISHER, TERRAZZO FINISHER

Assisting, helping or supporting the tile, marble and terrazzo mechanic by performing their historic and traditional work assignments required to complete the proper installation of the work covered by said crafts. The term "Ceramic" is used for naming the classification

only and is in no way a limitation of the product handled. Ceramic takes into consideration most hard tiles.

ELECTRONIC SYSTEMS TECHNICIAN

Installation, service and maintenance of low-voltage systems which utilizes the transmission and/or transference of voice, sound, vision, or digital for commercial, education, security and entertainment purposes for the following: TV monitoring and surveillance, background/foreground music, intercom and telephone interconnect, field programming, inventory control systems, microwave transmission, multi-media, multiplex, radio page, school, intercom and sound burglar alarms and low voltage master clock systems.

Excluded from this classification are energy management systems, life safety systems, supervisory controls and data acquisition systems not intrinsic with the above listed systems, fire alarm systems, nurse call systems and raceways exceeding fifteen feet in length.

TRUCK DRIVER - BUILDING, HEAVY AND HIGHWAY CONSTRUCTION

Class 1. Drivers on 2 axle trucks hauling less than 9 ton. Air compressor and welding machines and brooms, including those pulled by separate units, truck driver helpers, warehouse employees, mechanic helpers, greasers and tiremen, pickup trucks when hauling materials, tools, or workers to and from and on-the-job site, and fork lifts up to 6,000 lb. capacity.

Class 2. Two or three axle trucks hauling more than 9 ton but hauling less than 16 ton. A-frame winch trucks, hydrolift trucks, vector trucks or similar equipment when used for transportation purposes. Fork lifts over 6,000 lb. capacity, winch trucks, four axle combination units, and ticket writers.

Class 3. Two, three or four axle trucks hauling 16 ton or more. Drivers on water pulls, articulated dump trucks, mechanics and working forepersons, and dispatchers. Five axle or more combination units.

Class 4. Low Boy and Oil Distributors.

Class 5. Drivers who require special protective clothing while employed on hazardous waste work.

TRUCK DRIVER - OIL AND CHIP RESEALING ONLY.

This shall encompass laborers, workers and mechanics who drive contractor or subcontractor owned, leased, or hired pickup, dump, service, or oil distributor trucks. The work includes transporting materials and equipment (including but not limited to, oils, aggregate supplies, parts, machinery and tools) to or from the job site; distributing oil or liquid asphalt and aggregate; stock piling material when in connection with the actual oil and chip contract. The Truck Driver (Oil & Chip Resealing) wage classification does not include supplier delivered materials.

OPERATING ENGINEERS - BUILDING, HEAVY AND HIGHWAY CONSTRUCTION

Class 1. Power Cranes, Draglines, Derricks, Shovels, Gradalls, Mechanics, Tractor Highlift, Tournadozer, Concrete Mixers with Skip, Tournamixer, Two Drum Machine, One Drum Hoist with Tower or Boom, Cableways, Tower Machines, Motor Patrol, Boom Tractor, Boom or Winch Truck, Winch or Hydraulic Boom Truck, Truck Crane, Tournapull,

Tractor Operating Scoops, Bulldozer, Push Tractor, Asphalt Planer, Finishing Machine on Asphalt, Large Rollers on Earth, Rollers on Asphalt Mix, Ross Carrier or similar Machine, Gravel Processing Machine, Asphalt Plant Engineer, Paver Operator, Dredging Equipment, or Dredge Engineer, or Dredge Operator, Central Mix Plant Engineer, CMI or similar type machine, Concrete Pump, Truck or Skid Mounted, Tower Crane, Engineer or Rock Crusher Plant, Concrete Plant Engineer, Ditching Machine with dual attachment, Tractor Mounted Loaders, Cherry Picker, Hydro Crane, Standard or Dinkey Locomotives, Scoopmobiles, Euclid Loader, Soil Cement Machine, Back Filler, Elevating Machine, Power Blade, Drilling Machine, including Well Testing, Caissons, Shaft or any similar type drilling machines, Motor Driven Paint Machine, Pipe Cleaning Machine, Pipe Wrapping Machine, Pipe Bending Machine, Apsco Paver, Boring Machine, (Head Equipment Greaser), Barber-Greene Loaders, Formless Paver, (Well Point System), Concrete Spreader, Hydra Ax, Span Saw, Marine Scoops, Brush Mulcher, Brush Burner, Mesh Placer, Tree Mover, Helicopter Crew (3), Piledriver-Skid or Crawler, Stump Remover, Root Rake, Tug Boat Operator, Refrigerating Machine, Freezing Operator, Chair Cart-Self-Propelled, Hydra Seeder, Straw Blower, Power Sub Grader, Bull Float, Finishing Machine, Self-Propelled Pavement Breaker, Lull (or similar type Machine), Two Air Compressors, Compressors hooked in Manifold, Overhead Crane, Chip Spreader, Mud Cat, Sull-Air, Fork Lifts (except when used for landscaping work), Soil Stabilizer (Seaman Tiller, Bo Mag, Rago Gator, and similar types of equipment), Tube Float, Spray Machine, Curing Machine, Concrete or Asphalt Milling Machine, Snooper Truck-Operator, Backhoe, Farm Tractors (with attachments), 4 Point Lift System (Power Lift or similar type), Skid-Steer (Bob Cat or similar type), Wrecking Shears, Water Blaster.

Class 2. Concrete Mixers without Skips, Rock Crusher, Ditching Machine under 6', Curbing Machine, One Drum Machines without Tower or Boom, Air Tugger, Self-Propelled Concrete Saw, Machine Mounted Post Hole Digger, two to four Generators, Water Pumps or Welding Machines, within 400 feet, Air Compressor 600 cu. ft. and under, Rollers on Aggregate and Seal Coat Surfaces, Fork Lift (when used for landscaping work), Concrete and Blacktop Curb Machine, One Water Pump, Oilers, Air Valves or Steam Valves, One Welding Machine, Truck Jack, Mud Jack, Gunnite Machine, House Elevators when used for hoisting material, Engine Tenders, Fireman, Wagon Drill, Flex Plane, Conveyor, Siphons and Pulsometer, Switchman, Fireman on Paint Pots, Fireman on Asphalt Plants, Distributor Operator on Trucks, Tampers, Self-Propelled Power Broom, Striping Machine (motor driven), Form Tamper, Bulk Cement Plant, Equipment Greaser, Deck Hands, Truck Crane Oiler-Driver, Cement Blimps, Form Grader, Temporary Heat, Throttle Valve, Super Sucker (and similar type of equipment).

Other Classifications of Work:

For definitions of classifications not otherwise set out, the Department generally has on file such definitions which are available. If a task to be performed is not subject to one of the classifications of pay set out, the Department will upon being contacted state which neighboring county has such a classification and provide such rate, such rate being deemed to exist by reference in this document. If no neighboring county rate applies to the task, the Department shall undertake a special determination, such special determination being then deemed to have existed under this determination. If a project requires these, or any classification not listed, please contact IDOL at 217-782-1710 for wage rates or clarifications.

LANDSCAPING

Landscaping work falls under the existing classifications for laborer, operating engineer and truck driver. The work performed by landscape plantsman and landscape laborer is covered by the existing classification of laborer. The work performed by landscape operators (regardless of equipment used or its size) is covered by the classifications of operating engineer. The work performed by landscape truck drivers (regardless of size of truck driven) is covered by the classifications of truck driver.

De Kalb County Prevailing Wage for May 2011

Trade Name Trng	RG	TYP	C	Base	FRMAN	*M-F>8	OSA	OSH	H/W	Pensn	Vac
ASBESTOS ABT-GEN 0.800		BLD		29.310	30.310	1.5	1.5	2.0	7.590	11.11	0.000
ASBESTOS ABT-MEC 0.620		BLD		32.290	0.000	1.5	1.5	2.0	10.82	10.66	0.000
BOILERMAKER 0.350		BLD		43.020	46.890	2.0	2.0	2.0	6.720	9.890	0.000
BRICK MASON 0.740		BLD		39.030	42.930	1.5	1.5	2.0	8.800	10.67	0.000
CARPENTER 0.600		BLD		35.820	39.400	1.5	1.5	2.0	8.190	11.50	0.000
CARPENTER 0.490		HWY		31.550	33.300	1.5	1.5	2.0	8.190	10.99	0.000
CEMENT MASON 0.150		ALL		41.550	43.550	2.0	1.5	2.0	7.900	10.81	0.000
CERAMIC TILE FNSHER 0.540		BLD		33.600	0.000	2.0	1.5	2.0	6.950	8.020	0.000
COMMUNICATION TECH 0.680		BLD		34.000	37.400	1.5	1.5	2.0	9.740	10.60	0.000
ELECTRIC PWR EQMT OP 0.260		ALL		34.240	45.510	1.5	1.5	2.0	5.000	10.62	0.000
ELECTRIC PWR GRNDMAN 0.200		ALL		26.480	45.510	1.5	1.5	2.0	5.000	8.200	0.000
ELECTRIC PWR LINEMAN 0.310		ALL		41.000	45.510	1.5	1.5	2.0	5.000	12.71	0.000
ELECTRIC PWR TRK DRV 0.210		ALL		27.420	45.510	1.5	1.5	2.0	5.000	8.500	0.000
ELECTRICIAN 0.800		BLD		40.000	44.000	1.5	1.5	2.0	9.740	15.83	0.000
ELEVATOR CONSTRUCTOR 0.000		BLD		43.790	49.260	2.0	2.0	2.0	10.53	10.71	2.630
FENCE ERECTOR 0.400	SE	ALL		43.300	45.460	2.0	2.0	2.0	8.140	17.29	0.000
GLAZIER 1.250		BLD		32.730	33.730	1.5	1.5	2.0	8.950	8.200	0.000
HT/FROST INSULATOR 0.620		BLD		43.050	45.550	1.5	1.5	2.0	10.82	11.86	0.000
IRON WORKER 1.200	NW	ALL		35.000	36.750	2.0	2.0	2.0	8.000	19.34	0.000
IRON WORKER 0.400	SE	ALL		43.300	45.460	2.0	2.0	2.0	8.140	17.29	0.000
LABORER 0.800		BLD		29.310	30.310	1.5	1.5	2.0	7.590	11.11	0.000

LABORER 0.800	HWY	28.910	29.660	1.5	1.5	2.0	7.590	11.11	0.000
LABORER, SKILLED 0.800	HWY	30.910	31.660	1.5	1.5	2.0	7.590	11.11	0.000
LATHER 0.600	BLD	35.820	39.400	1.5	1.5	2.0	8.190	11.50	0.000
MACHINIST 0.000	BLD	43.160	45.160	1.5	1.5	2.0	7.640	8.700	0.000
MARBLE MASON 0.740	BLD	39.030	42.930	1.5	1.5	2.0	8.800	10.67	0.000
MATERIAL TESTER I 0.170	ALL	21.550	0.000	1.5	1.5	2.0	7.460	4.840	0.000
MATERIALS TESTER II 0.170	ALL	26.550	0.000	1.5	1.5	2.0	7.460	4.840	0.000
MILLWRIGHT 0.500	BLD	34.400	37.840	1.5	1.5	2.0	7.100	11.94	0.000
OPERATING ENGINEER 1.300	BLD 1	40.350	44.350	2.0	2.0	2.0	13.05	8.800	2.350
OPERATING ENGINEER 1.300	BLD 2	39.650	44.350	2.0	2.0	2.0	13.05	8.800	2.350
OPERATING ENGINEER 1.300	BLD 3	37.200	44.350	2.0	2.0	2.0	13.05	8.800	2.350
OPERATING ENGINEER 1.300	BLD 4	35.200	44.350	2.0	2.0	2.0	13.05	8.800	2.350
OPERATING ENGINEER 1.300	BLD 5	44.100	44.350	2.0	2.0	2.0	13.05	8.800	2.350
OPERATING ENGINEER 1.300	BLD 6	43.350	44.350	2.0	2.0	2.0	13.05	8.800	2.350
OPERATING ENGINEER 1.300	BLD 7	40.350	44.350	2.0	2.0	2.0	13.05	8.800	2.350
OPERATING ENGINEER 1.300	HWY 1	40.200	44.200	1.5	1.5	2.0	13.05	8.800	2.350
OPERATING ENGINEER 1.300	HWY 2	39.650	44.200	1.5	1.5	2.0	13.05	8.800	2.350
OPERATING ENGINEER 1.300	HWY 3	38.350	44.200	1.5	1.5	2.0	13.05	8.800	2.350
OPERATING ENGINEER 1.300	HWY 4	36.900	44.200	1.5	1.5	2.0	13.05	8.800	2.350
OPERATING ENGINEER 1.300	HWY 5	35.450	44.200	1.5	1.5	2.0	13.05	8.800	2.350
OPERATING ENGINEER 1.300	HWY 6	43.200	44.200	1.5	1.5	2.0	13.05	8.800	2.350
OPERATING ENGINEER 1.300	HWY 7	41.200	44.200	1.5	1.5	2.0	13.05	8.800	2.350
ORNAMNTL IRON WORKER SE 0.400	ALL	43.300	45.460	2.0	2.0	2.0	8.140	17.29	0.000
PAINTER 1.250	ALL	40.180	42.180	1.5	1.5	1.5	8.950	8.200	0.000
PAINTER SIGNS 0.000	BLD	32.770	36.800	1.5	1.5	1.5	2.600	2.620	0.000
PILEDRIVER 0.600	BLD	36.320	39.950	1.5	1.5	2.0	8.190	11.50	0.000
PILEDRIVER 0.490	HWY	31.550	33.300	1.5	1.5	2.0	8.190	10.99	0.000
PIPEFITTER 1.360	BLD	40.250	42.250	1.5	1.5	2.0	10.15	13.49	0.000
PLASTERER 0.550	BLD	39.250	41.610	1.5	1.5	2.0	10.60	10.69	0.000
PLUMBER 1.360	BLD	40.250	42.250	1.5	1.5	2.0	10.15	13.49	0.000
ROOFER 0.430	BLD	37.650	40.650	1.5	1.5	2.0	7.750	6.570	0.000

SHEETMETAL WORKER 0.290	BLD	35.190	37.120	1.5	1.5	2.0	5.250	14.43	0.520
SPRINKLER FITTER 0.350	BLD	36.140	38.890	1.5	1.5	2.0	8.100	8.200	0.000
STEEL ERECTOR 0.400	SE ALL	43.300	45.460	2.0	2.0	2.0	8.140	17.29	0.000
STONE MASON 0.740	BLD	39.030	42.930	1.5	1.5	2.0	8.800	10.67	0.000
TERRAZZO FINISHER 0.430	BLD	35.150	0.000	1.5	1.5	2.0	6.950	10.57	0.000
TERRAZZO MASON 0.510	BLD	39.010	42.010	1.5	1.5	2.0	6.950	11.91	0.000
TILE LAYER 0.600	BLD	35.820	39.400	1.5	1.5	2.0	8.190	11.50	0.000
TILE MASON 0.610	BLD	40.490	44.490	2.0	1.5	2.0	6.950	9.730	0.000
TRUCK DRIVER 0.000	ALL 1	32.550	33.100	1.5	1.5	2.0	6.500	4.350	0.000
TRUCK DRIVER 0.000	ALL 2	32.700	33.100	1.5	1.5	2.0	6.500	4.350	0.000
TRUCK DRIVER 0.000	ALL 3	32.900	33.100	1.5	1.5	2.0	6.500	4.350	0.000
TRUCK DRIVER 0.000	ALL 4	33.100	33.100	1.5	1.5	2.0	6.500	4.350	0.000
TUCKPOINTER 0.770	BLD	39.200	40.200	1.5	1.5	2.0	7.830	10.25	0.000

Legend:

M-F>8 (Overtime is required for any hour greater than 8 worked each day, Monday through Friday.)

OSA (Overtime is required for every hour worked on Saturday)

OSH (Overtime is required for every hour worked on Sunday and Holidays)

H/W (Health & Welfare Insurance)

Pensn (Pension)

Vac (Vacation)

Trng (Training)

Explanations

DEKALB COUNTY

IRONWORKERS (NORTHWEST) - That portion of the county from a point where the western county line intersects with Rt. 30, continuing eastward to Shabbona, north between Shabbona and Clare, and northeast between Clare and New Lebanon.

The following list is considered as those days for which holiday rates of wages for work performed apply: New Years Day, Memorial Day, Fourth of July, Labor Day, Thanksgiving Day, Christmas Day and Veterans Day in some classifications/counties. Generally, any of these holidays which fall on a Sunday is celebrated on the following Monday. This then makes work performed on that Monday payable at the

appropriate overtime rate for holiday pay. Common practice in a given local may alter certain days of celebration. If in doubt, please check with IDOL.

EXPLANATION OF CLASSES

ASBESTOS - GENERAL - removal of asbestos material/mold and hazardous materials from any place in a building, including mechanical systems where those mechanical systems are to be removed. This includes the removal of asbestos materials/mold and hazardous materials from ductwork or pipes in a building when the building is to be demolished at the time or at some close future date.

ASBESTOS - MECHANICAL - removal of asbestos material from mechanical systems, such as pipes, ducts, and boilers, where the mechanical systems are to remain.

CERAMIC TILE FINISHER

The grouting, cleaning, and polishing of all classes of tile, whether for interior or exterior purposes, all burned, glazed or unglazed products; all composition materials, granite tiles, warning detectable tiles, cement tiles, epoxy composite materials, pavers, glass, mosaics, fiberglass, and all substitute materials, for tile made in tile-like units; all mixtures in tile like form of cement, metals, and other materials that are for and intended for use as a finished floor surface, stair treads, promenade roofs, walks, walls, ceilings, swimming pools, and all other places where tile is to form a finished interior or exterior. The mixing of all setting mortars including but not limited to thin-set mortars, epoxies, wall mud, and any other sand and cement mixtures or adhesives when used in the preparation, installation, repair, or maintenance of tile and/or similar materials. The handling and unloading of all sand, cement, lime, tile, fixtures, equipment, adhesives, or any other materials to be used in the preparation, installation, repair, or maintenance of tile and/or similar materials. Ceramic Tile Finishers shall fill all joints and voids regardless of method on all tile work, particularly and especially after installation of said tile work. Application of any and all protective coverings to all types of tile installations including, but not be limited to, all soap compounds, paper products, tapes, and all polyethylene coverings, plywood, masonite, cardboard, and any new type of products that may be used to protect tile installations, Blastrac equipment, and all floor scarifying equipment used in preparing floors to receive tile. The clean up and removal of all waste and materials. All demolition of existing tile floors and walls to be re-tiled.

COMMUNICATIONS TECHNICIAN

Installing, manufacturing, assembling and maintaining sound and intercom, protection alarm (security), fire alarm, master antenna television, closed circuit television, low voltage control for computers and/or door monitoring, school communications systems, telephones and servicing of nurse and emergency calls, and the installation and maintenance of transmit and receive antennas, transmitters, receivers, and associated apparatus which operates in conjunction with above systems. All work associated with these system installations will be included EXCEPT the installation of protective metallic conduit in new construction projects (excluding less than ten-foot, runs strictly for protection of cable) and 120 volt AC (or higher) power wiring and associated hardware.

LABORER, SKILLED - HIGHWAY

Individuals engaged in the following types of work, irrespective of the site of the work: asbestos abatement worker, handling of any materials with any foreign matter harmful to skin or clothing, track laborer, cement handlers, chloride handlers, the unloading and loading with steel workers and re-bars, concrete workers wet, tunnel helpers in free air, batch dumpers, mason tenders, kettle and tar men, tank cleaners, plastic installers, scaffold workers, motorized buggies or motorized unit used for wet concrete or handling of building materials, laborers with de-watering systems, sewer workers plus depth, rod and chainmen with technical engineers, rod and chainmen with land surveyors, rod and chainmen with surveyors, vibrator operators, cement silica, clay, fly ash, lime and plasters, handlers (bulk or bag), cofferdam workers plus depth, on concrete paving, placing, cutting and tying of reinforcing, deck hand, dredge hand, and shore laborers, bankmen on floating plant, grade checker, power tools, front end man on chip spreaders, cession workers plus depth, gunnite nozzle men, lead man on sewer work, welders, cutters, burners and torchmen, chainsaw operators, jackhammer and drill operators, layout man and/or drainage tile layer, steel form setter - street and highway, air tamping hammermen, signal man on crane, concrete saw operator, screedman on asphalt pavers, laborers tending masons with hot material or where foreign materials are used, mortar mixer operators, multiple concrete duct - leadsman, lumen, asphalt raker, curb asphalt machine operator, ready mix scalemen (permanent, portable or temporary plant), laborers handling masterplate or similar materials, laser beam operator, concrete burning machine operator, coring machine operator, plaster tender, underpinning and shoring of buildings, pump men, manhole and catch basin, dirt and stone tamper, hose men on concrete pumps, hazardous waste worker, lead base paint abatement worker, lining of pipe, refusing machine, assisting on direct boring machine, the work of laying watermain, fire hydrants, all mechanical joints to watermain work, sewer worker, and tapping water service and forced lift station mechanical worker.

MATERIAL TESTER I: Hand coring and drilling for testing of materials; field inspection of uncured concrete and asphalt.

MATERIAL TESTER II: Field inspection of welds, structural steel, fireproofing, masonry, soil, facade, reinforcing steel, formwork, cured concrete, and concrete and asphalt batch plants; adjusting proportions of bituminous mixtures.

OPERATING ENGINEERS - BUILDING

Class 1. Asphalt Plant; Asphalt Spreader; Autograde; Backhoes with Caisson Attachment; Batch Plant; Benoto (requires Two Engineers); Boiler and Throttle Valve; Caisson Rigs; Central Redi-Mix Plant; Combination Back Hoe Front End-loader Machine; Compressor and Throttle Valve; Concrete Breaker (Truck Mounted); Concrete Conveyor; Concrete Paver (over 27E cu. ft.): Concrete Paver (27 cu. ft. and under); Concrete Placer; Concrete Pump (Truck Mounted); Concrete Conveyor (Truck Mounted); Concrete Tower; Cranes, All; GCI and similar types (required two operators only); Cranes, Hammerhead; Creter Crane; Crusher, Stone, etc.; Derricks, All; Derricks, Traveling; Formless Curb and Gutter Machine; Grader, Elevating; Grouting Machines; Highlift Shovels or Front Endloader 2-1/4 yd. and over; Hoists, Elevators, outside type rack and pinion and similar machines; Hoists, one, two and three Drum; Hoists, Two Tugger One Floor; Hydraulic Backhoes; Hydraulic Boom Trucks; Locomotives, All; Lubrication Technician; Manipulators; Motor Patrol; Pile Drivers and Skid Rig;

Post Hole Digger; Pre-Stress Machine; Pump Cretes Dual Ram; Pump Cretes: Squeeze Cretes - Screw Type Pumps, Gypsum Bulker and Pump; Raised and Blind Hole Drill; Rock Drill (self-propelled); Rock Drill - Truck Mounted; Roto Mill Grinder; Scoops - Tractor Drawn; Slipform Paver; Scrapers Prime Movers; Straddle Buggies; Tie Back Machine; Tractor with Boom and Side Boom; Trenching Machines.

Class 2. Bobcat (over 3/4 cu. yd.); Boilers; Brick Forklift; Broom, All Power Propelled; Bulldozers; Concrete Mixer (Two Bag and Over); Conveyor, Portable; Forklift Trucks; Highlift Shovels or Front Endloaders under 2-1/4 yd.; Hoists, Automatic; Hoists, Sewer Dragging Machine; Hoists, Tugger Single Drum; Rollers, All; Steam Generators; Tractors, All; Tractor Drawn Vibratory Roller; Winch Trucks with "A" Frame.

Class 3. Air Compressor; Asphalt Spreader; Combination - Small Equipment Operator; Generators; Heaters, Mechanical; Hoists, Inside Elevators - (Rheostat Manual Controlled); Hydraulic Power Units (Pile Driving and Extracting); Pumps, Over 3" (1 to 3 not to exceed total of 300 ft.); Pumps, Well Points; Welding Machines (2 through 5); Winches, 4 Small Electric Drill Winches; Bobcat (up to and including 3/4 cu. yd.).

Class 4. Elevator push button with automatic doors; Hoists, Inside; Oilers; Brick Forklift.

Class 5. Assistant Craft Foreman

Class 6. Mechanics

Class 7. Gradall

OPERATING ENGINEERS - HIGHWAY CONSTRUCTION

Class 1. Asphalt Plant; Asphalt Heater and Planer Combination; Asphalt Heater Scarfire; Asphalt Silo Tender; Asphalt Spreader; Autograder; ABG Paver; Backhoes with Caisson Attachment; Ballast Regulator; Belt Loader; Caisson Rigs; Car Dumper; Central Redi-Mix Plant; Backhoe w/shear attachments; Combination Backhoe Front Endloader Machine, (1 cu. yd. Backhoe Bucket or over or with attachments); Concrete Breaker (Truck Mounted); Concrete Conveyor; Concrete Paver over 27E cu. ft.; Concrete Placer; Concrete Tube Float; Cranes, all attachments; Cranes, Tower of all types; Creter Crane; Crusher, Stone, etc.; Derricks, All; Derrick Boats; Derricks, Traveling; Directional Boring Machine over 12"; Dredges; Formless Curb and Gutter Machine; Grader, Elevating; Grader, Motor Grader, Motor Patrol, Auto Patrol, Form Grader, Pull Grader, Subgrader; Guard Rail Post Driver Mounted; Hoists, One, Two and Three Drum; Hydraulic Backhoes; Lubrication Technician; Manipulators; Pile Drivers and Skid Rig; Pre-Stress Machine; Pump Cretes Dual Ram; Rock Drill - Crawler or Skid Rig; Rock Drill - Truck Mounted; Rock/Track Tamper; Roto Mill Grinder; Slip-Form Paver; Soil Test Drill Rig (Truck Mounted); Straddle Buggies; GCI Crane; Hydraulic Telescoping Form (Tunnel); Tie Back Machine; Tractor Drawn Belt Loader; Tractor Drawn Belt Loader with attached pusher; Tractor with Boom; Tractaire with Attachments; Traffic Barrier Conveyor Machine; Raised or Blind Hole Drills; Trenching Machine (over 12"); Truck Mounted Concrete Pump with Boom; Truck Mounted Concrete Conveyor; Underground Boring and/or Mining Machines; Wheel Excavator; Widener (APSCO).

Class 2. Batch Plant; Bituminous Mixer; Boiler and Throttle Valve;

Bulldozers; Car Loader Trailing Conveyors; Combination Backhoe Front Endloader Machine (less than 1 cu. yd. Backhoe Bucket or over or with attachments); Compressor and Throttle Valve; Compressor, Common Receiver (3); Concrete Breaker or Hydro Hammer; Concrete Grinding Machine; Concrete Mixer or Paver 7S Series to and including 27 cu. ft.; Concrete Spreader; Concrete Curing Machine, Burlap Machine, Belting Machine and Sealing Machine; Conveyor Muck Cars (Haglund or Similar Type); Drills, all; Finishing Machine - Concrete; Highlift Shovels or Front Endloader; Hoist - Sewer Dragging Machine; Hydraulic Boom Trucks (All Attachments); Hydro Blaster; All Locomotives, Dinky; Off-Road Hauling Units (including articulating) / 2 ton capacity or more; Non-Self Loading Ejection Dump; Pump Cretes: Squeeze Cretes - Screw Type Pumps, Gypsum Bulker and Pump; Roller, Asphalt; Rotary Snow Plows; Rototiller, Seaman, etc., self-propelled; Scoops - Tractor Drawn; Self-Propelled Compactor; Spreader - Chip - Stone, etc.; Scraper; Scraper - Prime Mover in Tandem (Regardless of Size); Tank Car Heater; Tractors, Push, Pulling Sheeps Foot, Disc, Compactor, etc.; Tug Boats.

Class 3. Boilers; Brooms, All Power Propelled; Cement Supply Tender; Compressor, Common Receiver (2); Concrete Mixer (Two Bag and Over); Conveyor, Portable; Farm-Type Tractors Used for Mowing, Seeding, etc.; Fireman on Boilers; Forklift Trucks; Grouting Machine; Hoists, Automatic; Hoists, All Elevators; Hoists, Tugger Single Drum; Jeep Diggers; Low Boys; Pipe Jacking Machines; Post-Hole Digger; Power Saw, Concrete Power Driven; Pug Mills; Rollers, other than asphalt; Seed and Straw Blower; Steam Generators; Stump Machine; Winch Trucks with "A" Frame; Work Boats; Tamper - Form - Motor Driven.

Class 4. Air Compressor - Small and Large; Asphalt Spreader, Backend Man; Bobcat (Skid Steer) all; Brick Forklift; Combination - Small Equipment Operator; Directional Boring Machine up to 12"; Generators; Heaters, Mechanical; Hydraulic Power Unit (Pile Driving, Extracting, or Drilling); Hydro-Blaster; Light Plants, All (1 through 5); Pumps, over 3" (1 to 3 not to exceed a total of 300 ft.); Pumps, Well Points; Tractaire; Trencher 12" and under; Welding Machines (2 through 5); Winches, 4 Small Electric Drill Winches.

Class 5. Oilers and Directional Boring Machine Locator.

Class 6. Field Mechanics and Field Welders

Class 7. Gradall and machines of like nature.

TERRAZZO FINISHER

The handling of sand, cement, marble chips, and all other materials that may be used by the Mosaic Terrazzo Mechanic, and the mixing, grinding, grouting, cleaning and sealing of all Marble, Mosaic, and Terrazzo work, floors, base, stairs, and wainscoting by hand or machine, and in addition, assisting and aiding Marble, Masonic, and Terrazzo Mechanics.

TRUCK DRIVER - BUILDING, HEAVY AND HIGHWAY CONSTRUCTION

Class 1. Two or three Axle Trucks. A-frame Truck when used for transportation purposes; Air Compressors and Welding Machines, including those pulled by cars, pick-up trucks and tractors; Ambulances; Batch Gate Lockers; Batch Hopperman; Car and Truck Washers; Carry-alls; Fork Lifts and Hoisters; Helpers; Mechanics Helpers and Greasers; Oil Distributors 2-man operation; Pavement Breakers; Pole Trailer, up to 40 feet; Power Mower Tractors;

ASBESTOS ABT-GEN 0.900		BLD	29.280	30.530	1.5	1.5	2.0	5.750	9.340	0.000
ASBESTOS ABT-MEC 0.000		BLD	28.710	29.710	1.5	1.5	2.0	6.400	2.500	0.000
BOILERMAKER 0.350		BLD	34.170	37.170	2.0	2.0	2.0	6.820	8.550	0.000
BRICK MASON 0.500		BLD	28.840	30.340	1.5	1.5	2.0	6.900	10.23	0.000
CARPENTER 0.320		BLD	30.000	32.250	1.5	1.5	2.0	7.250	10.01	0.000
CARPENTER 0.320		HWY	31.000	33.250	1.5	1.5	2.0	7.250	10.64	0.000
CEMENT MASON 0.500	N	ALL	29.160	30.160	1.5	1.5	2.0	5.050	10.33	0.000
CEMENT MASON 0.500	S	BLD	27.330	28.330	1.5	1.5	2.0	7.250	9.530	0.000
CEMENT MASON 0.500	S	HWY	25.920	27.420	1.5	1.5	2.0	7.250	9.530	0.000
CERAMIC TILE FNSHER 0.490		BLD	28.320	0.000	1.5	1.5	2.0	6.900	8.580	0.000
ELECTRIC PWR EQMT OP 0.000		ALL	34.080	0.000	1.5	1.5	2.0	4.750	9.540	0.000
ELECTRIC PWR GRNDMAN 0.000		ALL	23.380	0.000	1.5	1.5	2.0	4.750	6.550	0.000
ELECTRIC PWR LINEMAN 0.000		ALL	37.860	40.300	1.5	1.5	2.0	4.750	10.61	0.000
ELECTRIC PWR TRK DRV 0.000		ALL	24.530	0.000	1.5	1.5	2.0	4.750	6.870	0.000
ELECTRICIAN 0.500		BLD	33.220	36.540	1.5	1.5	2.0	5.350	6.540	0.000
ELECTRONIC SYS TECH 0.250		BLD	28.950	30.700	1.5	1.5	2.0	5.350	6.820	0.000
ELEVATOR CONSTRUCTOR 0.000		BLD	39.100	43.990	2.0	2.0	2.0	10.53	10.71	2.350
FENCE ERECTOR 0.700		ALL	30.030	31.780	1.5	1.5	2.0	7.690	7.750	0.000
GLAZIER 0.330		BLD	30.780	32.780	1.5	2.0	2.0	6.130	7.650	0.000
HT/FROST INSULATOR 0.500		BLD	36.260	37.260	1.5	1.5	2.0	7.150	10.46	0.000
IRON WORKER 0.700	E	ALL	30.030	31.780	1.5	1.5	2.0	7.690	7.750	0.000
IRON WORKER 0.600	W	BLD	29.140	31.140	1.5	1.5	2.0	5.860	10.78	0.000
IRON WORKER 0.600	W	HWY	29.640	31.140	1.5	1.5	2.0	5.860	10.78	0.000
LABORER 0.800		BLD	27.280	28.530	1.5	1.5	2.0	5.750	9.340	0.000
LABORER 0.800		HWY	28.300	29.300	1.5	1.5	2.0	5.750	9.340	0.000
LATHER 0.320		BLD	30.000	32.250	1.5	1.5	2.0	7.250	10.01	0.000
MACHINIST 0.000		BLD	43.160	45.160	1.5	1.5	2.0	7.640	8.700	0.000
MARBLE FINISHERS 0.490		BLD	28.320	0.000	1.5	1.5	2.0	6.900	8.580	0.000
MARBLE MASON 0.490		BLD	30.080	31.330	1.5	1.5	2.0	6.900	8.580	0.000
MILLWRIGHT 0.320		BLD	29.700	31.950	1.5	1.5	2.0	7.250	10.74	0.000
MILLWRIGHT 0.320		HWY	31.050	33.030	1.5	1.5	2.0	7.250	11.09	0.000

OPERATING ENGINEER 1.300	BLD 1	32.250	33.750	1.5	1.5	2.0	8.750	7.450	0.000
OPERATING ENGINEER 1.300	BLD 2	29.900	33.750	1.5	1.5	2.0	8.750	7.450	0.000
OPERATING ENGINEER 1.300	BLD 3	26.300	33.750	1.5	1.5	2.0	8.750	7.450	0.000
OPERATING ENGINEER 1.300	BLD 4	33.750	33.750	1.5	1.5	2.0	8.750	7.450	0.000
OPERATING ENGINEER 1.300	HWY 1	34.600	36.100	1.5	1.5	2.0	8.750	7.450	0.000
OPERATING ENGINEER 1.300	HWY 2	31.000	36.100	1.5	1.5	2.0	8.750	7.450	0.000
OPERATING ENGINEER 1.300	HWY 3	25.500	36.100	1.5	1.5	2.0	8.750	7.450	0.000
OPERATING ENGINEER 1.300	HWY 4	36.100	36.100	1.5	1.5	2.0	8.750	7.450	0.000
OPERATING ENGINEER 1.300	O&C	27.680	0.000	1.5	1.5	2.0	8.750	7.450	0.000
PAINTER 0.600	ALL	27.500	29.000	1.5	1.5	2.0	5.050	9.420	0.000
PAINTER OVER 30FT 0.600	ALL	28.500	30.000	1.5	1.5	2.0	5.050	9.420	0.000
PAINTER PWR EQMT 0.600	ALL	28.250	29.750	1.5	1.5	2.0	5.050	9.420	0.000
PILEDRIIVER 0.320	BLD	30.500	32.750	1.5	1.5	2.0	7.250	10.01	0.000
PILEDRIIVER 0.320	HWY	32.000	34.250	1.5	1.5	2.0	7.250	10.64	0.000
PIPEFITTER 1.070	BLD	35.600	38.600	1.5	1.5	2.0	6.700	7.650	0.000
PLASTERER 0.500	BLD	27.800	29.800	1.5	1.5	2.0	5.790	13.18	0.000
PLUMBER 1.070	BLD	35.600	38.600	1.5	1.5	2.0	6.700	7.650	0.000
ROOFER 0.250	BLD	27.080	28.080	1.5	1.5	2.0	7.450	7.220	0.000
SHEETMETAL WORKER 0.550	BLD	30.260	32.260	1.5	1.5	2.0	7.450	10.45	0.000
SPRINKLER FITTER 0.350	BLD	36.140	38.890	1.5	1.5	2.0	8.100	8.200	0.000
TERRAZZO FINISHER 0.490	BLD	28.320	0.000	1.5	1.5	2.0	6.900	8.580	0.000
TERRAZZO MASON 0.490	BLD	30.080	31.330	1.5	1.5	2.0	6.900	8.580	0.000
TILE MASON 0.490	BLD	30.080	31.330	1.5	1.5	2.0	6.900	8.580	0.000
TRUCK DRIVER 0.250	O&C 1	23.580	0.000	1.5	1.5	2.0	9.050	4.347	0.000
TRUCK DRIVER 0.250	O&C 2	23.920	0.000	1.5	1.5	2.0	9.050	4.347	0.000
TRUCK DRIVER 0.250	O&C 3	24.090	0.000	1.5	1.5	2.0	9.050	4.347	0.000
TRUCK DRIVER 0.250	O&C 4	24.300	0.000	1.5	1.5	2.0	9.050	4.347	0.000
TRUCK DRIVER 0.250	O&C 5	24.930	0.000	1.5	1.5	2.0	9.050	4.347	0.000
TRUCK DRIVER 0.250	N ALL 1	29.480	0.000	1.5	1.5	2.0	9.050	4.347	0.000
TRUCK DRIVER 0.250	N ALL 2	29.900	0.000	1.5	1.5	2.0	9.050	4.347	0.000
TRUCK DRIVER 0.250	N ALL 3	30.110	0.000	1.5	1.5	2.0	9.050	4.347	0.000

TRUCK DRIVER 0.250	N	ALL	4	30.370	0.000	1.5	1.5	2.0	9.050	4.347	0.000
TRUCK DRIVER 0.250	N	ALL	5	31.160	0.000	1.5	1.5	2.0	9.050	4.347	0.000
TRUCK DRIVER 0.250	S	ALL	1	29.600	0.000	1.5	1.5	2.0	9.050	4.500	0.000
TRUCK DRIVER 0.250	S	ALL	2	30.020	0.000	1.5	1.5	2.0	9.050	4.500	0.000
TRUCK DRIVER 0.250	S	ALL	3	30.230	0.000	1.5	1.5	2.0	9.050	4.500	0.000
TRUCK DRIVER 0.250	S	ALL	4	30.490	0.000	1.5	1.5	2.0	9.050	4.500	0.000
TRUCK DRIVER 0.250	S	ALL	5	31.280	0.000	1.5	1.5	2.0	9.050	4.500	0.000

Legend:

M-F>8 (Overtime is required for any hour greater than 8 worked each day, Monday through Friday.)

OSA (Overtime is required for every hour worked on Saturday)

OSH (Overtime is required for every hour worked on Sunday and Holidays)

H/W (Health & Welfare Insurance)

Pensn (Pension)

Vac (Vacation)

Trng (Training)

Explanations

DEWITT COUNTY

IRONWORKERS (EAST) - That part of the county East including Clinton.

CEMENT MASON & PLASTERERS (SOUTH) - That part of the county South including Clinton.

TRUCK DRIVERS (NORTH) - That part of the county north of Route 10.

The following list is considered as those days for which holiday rates of wages for work performed apply: New Years Day, Memorial Day, Fourth of July, Labor Day, Thanksgiving Day, Christmas Day and Veterans Day in some classifications/counties. Generally, any of these holidays which fall on a Sunday is celebrated on the following Monday. This then makes work performed on that Monday payable at the appropriate overtime rate for holiday pay. Common practice in a given local may alter certain days of celebration. If in doubt, please check with IDOL.

Oil and chip resealing (O&C) means the application of road oils and liquid asphalt to coat an existing road surface, followed by application of aggregate chips or gravel to coated surface, and subsequent rolling of material to seal the surface.

EXPLANATION OF CLASSES

ASBESTOS - GENERAL - removal of asbestos material/mold and hazardous materials from any place in a building, including mechanical systems where those mechanical systems are to be removed. This includes the removal of asbestos materials/mold and hazardous materials from ductwork or pipes in a building when the building is to be demolished at the time or at some close future date.

ASBESTOS - MECHANICAL - removal of asbestos material from mechanical systems, such as pipes, ducts, and boilers, where the mechanical systems are to remain.

CERAMIC TILE FINISHER, MARBLE FINISHER, TERRAZZO FINISHER

Assisting, helping or supporting the tile, marble and terrazzo mechanic by performing their historic and traditional work assignments required to complete the proper installation of the work covered by said crafts. The term "Ceramic" is used for naming the classification only and is in no way a limitation of the product handled. Ceramic takes into consideration most hard tiles.

ELECTRONIC SYSTEMS TECHNICIAN

Installation, service and maintenance of low-voltage systems which utilizes the transmission and/or transference of voice, sound, vision, or digital for commercial, education, security and entertainment purposes for the following: TV monitoring and surveillance, background/foreground music, intercom and telephone interconnect, field programming, inventory control systems, microwave transmission, multi-media, multiplex, radio page, school, intercom and sound burglar alarms and low voltage master clock systems.

Excluded from this classification are energy management systems, life safety systems, supervisory controls and data acquisition systems not intrinsic with the above listed systems, fire alarm systems, nurse call systems and raceways exceeding fifteen feet in length.

TRUCK DRIVER - BUILDING, HEAVY AND HIGHWAY CONSTRUCTION

Class 1. Drivers on 2 axle trucks hauling less than 9 ton. Air compressor and welding machines and brooms, including those pulled by separate units, truck driver helpers, warehouse employees, mechanic helpers, greasers and tiremen, pickup trucks when hauling materials, tools, or workers to and from and on-the-job site, and fork lifts up to 6,000 lb. capacity.

Class 2. Two or three axle trucks hauling more than 9 ton but hauling less than 16 ton. A-frame winch trucks, hydrolift trucks, vactor trucks or similar equipment when used for transportation purposes. Fork lifts over 6,000 lb. capacity, winch trucks, four axle combination units, and ticket writers.

Class 3. Two, three or four axle trucks hauling 16 ton or more. Drivers on water pulls, articulated dump trucks, mechanics and working forepersons, and dispatchers. Five axle or more combination units.

Class 4. Low Boy and Oil Distributors.

Class 5. Drivers who require special protective clothing while employed on hazardous waste work.

TRUCK DRIVER - OIL AND CHIP RESEALING ONLY.

This shall encompass laborers, workers and mechanics who drive contractor or subcontractor owned, leased, or hired pickup, dump, service, or oil distributor trucks. The work includes transporting materials and equipment (including but not limited to, oils, aggregate supplies, parts, machinery and tools) to or from the job site; distributing oil or liquid asphalt and aggregate; stock piling material when in connection with the actual oil and chip contract. The Truck Driver (Oil & Chip Resealing) wage classification does not include supplier delivered materials.

OPERATING ENGINEERS - BUILDING

CLASS 1. Asphalt Screed Man; Aspco Concrete Spreaders; Asphalt Pavers; Asphalt Plant Engineer; Asphalt Rollers on Bituminous Concrete; Athey Loaders; Backfillers, Crane Type; Backhoes; Barber Green Loaders; Bulldozers; Cableways; Cherry Pickers; Clam Shells; C.M.I. & similar type autograde formless paver, autograde placer & finisher; Concrete Breakers; Concrete Pumps; Derricks; Derrick Boats; Draglines; Earth Auger or Boring Machines; Elevating Graders; Engineers on Dredges; Gravel Processing Machines; Head Equipment Greaser; High Lifts or Fork Lifts; Hoists with two or more drums or two or more load lines; Locomotives, All; Mechanics; Motor Graders or Auto Patrols; Operators or Leverman on Dredges; Operators, Power Boat; Operators, Pug Mill (Asphalt Plants); Orange Peels; Overhead Cranes; Paving Mixers; Piledrivers; Pipe Wrapping and Painting Machines; Pushdozers, or Push Cats; Robotic Controlled Equipment in this Classification; Rock Crushers; Ross Carrier or Similar Machines; Rotomill; Scoops, Skimmer, two cu. yd. capacity and under; Scoops, All or Tournapull; Sheep-Foot Roller (Self Propelled); Shovels; Skid Steer; Skimmer Scoops; Temporary Concrete Plant Operators; Test Hole Drilling Machines; Tower Machines; Tower Mixers; Track Type End Loaders; Track Type Fork Lifts or High Lifts; Track Jacks and Tampers; Tractors, Sideboom; Trenching or Ditching Machine; Tunnelluggers; Vermeer Type Saws; Water Blaster Cutting Head; Wheel Type End Loaders; Winch Cat.

CLASS 2. Air Compressors (six to eight)*; Asphalt Boosters and Heaters; Asphalt Distributors; Asphalt Plant Fireman; Oiler on Two Paving Mixers When Used in Tandem; Boom or Winch Trucks; Bull Floats or Flexplanes; Concrete Finishing Machine; Concrete Saws, Self-Propelled; Concrete Spreading Machines; Conveyors (six to eight)*; Generators (six to eight)*; Gravel or Stone Spreader, Power Operated; Hoist (with One Drum and One Load Line); Light Plants (six to eight)*; Mechanical Heaters (six to eight)*; Mud Jacks; Post Hole Digger, Mechanical; Pug Mills when used for other than Asphalt operation; Robotic Controlled Equipment in this Classification; Road or Street Sweeper, Self Propelled; Rollers (except bituminous concrete); Seaman Tiller; Straw Machine; Vibratory Compactor; Water Blaster, Power Unit; Welding Machines (six to eight)*; Well Drill Machines.

CLASS 3. Air Compressors(one to five)*; Air Compressors, Track or Self-Propelled; Automatic Hoist; Building Elevators; Bulk Cement Batching Plants; Conveyors (one to five)*; Concrete Mixers (Except Plant, Paver, or Tower); Firemen; Generators (one to five)*; Greasers; Helper on Single Paving Mixer; Hoist, Automatic; Light Plants (one to five)*; Mechanic Helpers; Mechanical Heaters (one to five)*; Oilers; Power Form Graders; Power Sub-Graders; Robotic Controlled Equipment in this Classification; Scissors Hoist; Tractors without power attachments regardless of size or type; Truck Crane Oiler and Driver (1 man); Vibratory Hammer (power source); Water Pumps (one to five)*; Welding Machines (1/300 Amp. or over)*; Welding machines (one to

five)*

CLASS 4. Lattice Boom Crawler Cranes; Lattice Boom Truck Cranes; Telescopic Truck-Mounted Cranes; Tower Cranes.

* Combinations of one to eight of any Air Compressors, Conveyors, Welding Machines, Water Pumps, Light Plants, or Generators shall be in batteries or within 400 feet and shall be paid as per the Classification Schedule contained in this Article.

OPERATING ENGINEERS - HIGHWAY

CLASS 1. Asphalt Screed Man; Asphco Concrete Spreaders; Asphalt Pavers; Asphalt Plant Engineer; Asphalt Rollers on Bituminous Concrete; Athey Loaders; Backhoes; Barber Green Loaders; Bulldozers; Cableways; Carry Deck Pickers; Cherry Pickers (Rough Terrain); C.M.I. & similar type-autograde formless paver, autograde placer & finisher; Concrete Breakers; Concrete Plant Operators; Concrete Pumps; Derricks; Derrick Boats; Dewatering Systems; Earth Auger or Boring Machines; Elevating Graders; Engineers on Dredges; Gravel Processing Machines; Grout Pump; Head Equipment Greaser; High Lifts or Fork Lifts; Hoists with two or more drums or two or more load lines; Hydro Jet or Hydro Laser; Locomotives, All; Mechanics; Motor Graders or Auto Patrols; Multi-Point Power Lifting Equipment; Operators or Leverman on Dredges; Operators, Power Boat; Operators, Pug Mill (Asphalt Plants); Overhead Cranes; Paving Mixers; Piledrivers; Pipe Wrapping and Painting Machines; Push-dozers, or Push Cats; Robotic Controlled Equipment in this Classification; Rock Crushers; Ross Carrier or Similar Machines; Roto-Mill; Scoops, Skimmer, two cu. yd. capacity and under; Sheep-Foot Roller (Self Pro-pelled); Shovels; Skid Steer; Skimmer Scoops; Test Hole Drilling Machines; Tower Machines; Tower Mixers; Track Type End Loaders; Track Type Fork Lifts or High Lifts; Track Jacks and Tampers; Tractors, Side-boom; Trenching or Ditching Machine; Tunnelluggers; Vermeer-Type Saws; Wheel Type End Loaders; Winch Cat; Scoops, All or Tournapull.

CLASS 2. Air Compressors (six to eight)*; Articulated Dumps; Asphalt Boosters and Heaters; Asphalt Distributors; Asphalt Plant Fireman; Boom or Winch Trucks; Building Elevators; Bull Floats or Flexplanes; Concrete Finishing Machine; Concrete Saws, Self-Propelled; Concrete Spreading Machines; Conveyors (six to eight)*; Generators (six to eight)*; Gravel or Stone Spreader, Power Operated; Hoist, Automatic; Hoist with One Drum and One Load Line; Light Plants (six to eight)*; Mechanical Heaters (six to eight)*; Mud Jacks; Off Road Water Wagons; Oiler on Two Paving Mixers When Used in Tandem; Post Hole Digger, Mechanical; Robotic Controlled Equipment in This Classification; Road or Street Sweeper, Self-Propelled; Rollers (except bituminous concrete); Scissor Hoist; Sea-man Tiller; Straw Machine; Vibratory Compactor; Water Pumps (six to eight)*; Well Drill Machines.

CLASS 3. Air Compressors (one to five)*; Air Compressors, Track or Self-Propelled; Bulk Cement Batching Plants; Conveyors (one to five)*; Concrete Mixers (Except Plant, Paver, or Tower); Firemen; Generators (one to five)*; Greasers; Helper on Single Paving Mixer; Light Plants (one to five)*; Mechanic Helpers; Mechanical Heaters (one to five)*; Oilers; Power Form Graders; Power Sub-Graders; Pug Mills when used for other than Asphalt operation; Robotic Controlled Equipment in This Classification; Tractors without power attachments, regardless of size or type; Truck Crane Oiler and Driver (1 man); Vibratory Hammer (power source); Water Pumps (one to five)*; Welding Machines (one 300 Amp. or over)*; Welding Machines (one to five)*.

CARPENTER 0.320		BLD	29.000	31.250	1.5	1.5	2.0	7.250	10.30	0.000
CARPENTER 0.320		HWY	28.880	30.630	1.5	1.5	2.0	7.250	10.30	0.000
CEMENT MASON 0.500		BLD	29.480	30.980	1.5	1.5	2.0	5.900	7.880	0.000
CEMENT MASON 0.500		HWY	28.900	30.400	1.5	1.5	2.0	5.900	7.900	0.000
CERAMIC TILE FNSHER 0.000		BLD	28.350	0.000	1.5	1.5	2.0	6.400	7.430	0.000
ELECTRIC PWR EQMT OP 0.000		ALL	34.080	0.000	1.5	1.5	2.0	4.750	9.540	0.000
ELECTRIC PWR GRNDMAN 0.000		ALL	23.380	0.000	1.5	1.5	2.0	4.750	6.550	0.000
ELECTRIC PWR LINEMAN 0.000		ALL	37.860	40.300	1.5	1.5	2.0	4.750	10.61	0.000
ELECTRIC PWR TRK DRV 0.000		ALL	24.530	0.000	1.5	1.5	2.0	4.750	6.870	0.000
ELECTRICIAN 0.550	N	BLD	36.340	38.340	1.5	1.5	2.0	5.350	7.110	0.000
ELECTRICIAN 0.500	S	BLD	33.220	36.540	1.5	1.5	2.0	5.350	6.540	0.000
ELECTRONIC SYS TECH 0.250		BLD	30.630	32.380	1.5	1.5	2.0	5.250	5.240	0.000
ELEVATOR CONSTRUCTOR 0.000		BLD	39.100	43.990	2.0	2.0	2.0	10.53	10.71	2.350
FENCE ERECTOR 0.700		ALL	30.030	31.780	1.5	1.5	2.0	7.690	7.750	0.000
GLAZIER 0.330		BLD	30.780	32.780	1.5	2.0	2.0	6.130	7.650	0.000
HT/FROST INSULATOR 0.130		BLD	28.470	0.000	1.5	1.5	2.0	5.040	5.800	0.000
IRON WORKER 0.700		ALL	30.030	31.780	1.5	1.5	2.0	7.690	7.750	0.000
LABORER 0.800		BLD	26.310	27.560	1.5	1.5	2.0	5.750	9.520	0.000
LABORER 0.800		HWY	27.720	28.720	1.5	1.5	2.0	5.750	9.520	0.000
LATHER 0.320		BLD	29.000	31.250	1.5	1.5	2.0	7.250	10.30	0.000
LATHER 0.320	N	BLD	27.790	29.790	1.5	1.5	2.0	6.750	6.160	0.000
LATHER 0.320	S	BLD	27.150	29.150	1.5	1.5	2.0	6.750	6.800	0.000
MACHINIST 0.000		BLD	43.160	45.160	1.5	1.5	2.0	7.640	8.700	0.000
MARBLE FINISHERS 0.000		BLD	28.350	0.000	1.5	1.5	2.0	6.400	7.430	0.000
MARBLE MASON 0.000		BLD	29.850	0.000	1.5	1.5	2.0	6.400	7.430	0.000
MILLWRIGHT 0.320		BLD	29.020	31.270	1.5	1.5	2.0	7.250	10.74	0.000
MILLWRIGHT 0.320		HWY	30.330	32.080	1.5	1.5	2.0	7.250	11.19	0.000
OPERATING ENGINEER 0.750		ALL 1	34.550	0.000	1.5	1.5	2.0	6.350	8.000	0.000
OPERATING ENGINEER 0.750		ALL 2	22.450	0.000	1.5	1.5	2.0	6.350	8.000	0.000
PAINTER 0.520		ALL	33.560	35.060	1.5	1.5	2.0	5.900	4.060	0.000
PAINTER SIGNS 0.520		ALL	33.560	35.060	1.5	1.5	2.0	5.900	4.060	0.000

PILED RIVER 0.320	BLD	29.500	31.750	1.5	1.5	2.0	7.250	10.30	0.000
PILED RIVER 0.320	HWY	29.880	31.630	1.5	1.5	2.0	7.250	10.30	0.000
PILED RIVER 0.320	N BLD	28.290	30.290	1.5	1.5	2.0	6.750	6.160	0.000
PILED RIVER 0.320	S BLD	27.650	29.650	1.5	1.5	2.0	6.750	6.800	0.000
PIPE FITTER 0.610	ALL	33.970	36.520	1.5	1.5	2.0	5.850	6.630	0.000
PLASTERER 0.500	BLD	29.470	31.470	1.5	1.5	2.0	5.900	8.500	0.000
PLUMBER 0.610	ALL	33.970	36.520	1.5	1.5	2.0	5.850	6.630	0.000
ROOFER 0.200	BLD	27.510	29.010	1.5	1.5	2.0	8.350	7.800	0.000
SHEETMETAL WORKER 0.520	BLD	33.100	35.100	1.5	1.5	2.0	7.900	9.800	0.000
SPRINKLER FITTER 0.350	BLD	36.140	38.890	1.5	1.5	2.0	8.100	8.200	0.000
STONE MASON 0.630	BLD	29.680	31.180	1.5	1.5	2.0	6.400	9.430	0.000
TERRAZZO FINISHER 0.000	BLD	28.350	0.000	1.5	1.5	2.0	6.400	7.430	0.000
TERRAZZO MASON 0.000	BLD	29.850	0.000	1.5	1.5	2.0	6.400	7.430	0.000
TILE LAYER 0.320	BLD	27.150	29.150	1.5	1.5	2.0	6.750	6.800	0.000
TILE MASON 0.000	BLD	29.850	0.000	1.5	1.5	2.0	6.400	7.430	0.000
TRUCK DRIVER 0.250	ALL 1	29.480	0.000	1.5	1.5	2.0	9.050	4.347	0.000
TRUCK DRIVER 0.250	ALL 2	29.900	0.000	1.5	1.5	2.0	9.050	4.347	0.000
TRUCK DRIVER 0.250	ALL 3	30.110	0.000	1.5	1.5	2.0	9.050	4.347	0.000
TRUCK DRIVER 0.250	ALL 4	30.370	0.000	1.5	1.5	2.0	9.050	4.347	0.000
TRUCK DRIVER 0.250	ALL 5	31.160	0.000	1.5	1.5	2.0	9.050	4.347	0.000
TRUCK DRIVER 0.250	O&C 1	23.580	0.000	1.5	1.5	2.0	9.050	4.347	0.000
TRUCK DRIVER 0.250	O&C 2	23.920	0.000	1.5	1.5	2.0	9.050	4.347	0.000
TRUCK DRIVER 0.250	O&C 3	24.090	0.000	1.5	1.5	2.0	9.050	4.347	0.000
TRUCK DRIVER 0.250	O&C 4	24.300	0.000	1.5	1.5	2.0	9.050	4.347	0.000
TRUCK DRIVER 0.250	O&C 5	24.930	0.000	1.5	1.5	2.0	9.050	4.347	0.000
TUCK POINTER 0.630	BLD	29.680	31.180	1.5	1.5	2.0	6.400	9.430	0.000

Legend:

M-F>8 (Overtime is required for any hour greater than 8 worked each day, Monday through Friday.)

OSA (Overtime is required for every hour worked on Saturday)

OSH (Overtime is required for every hour worked on Sunday and Holidays)

H/W (Health & Welfare Insurance)

Pensn (Pension)

Vac (Vacation)

Trng (Training)

Explanations

DOUGLAS COUNTY

CARPENTERS (SOUTH) - That part of the county South of Rt. 36 (Includes LATHERS & PILEDRIVERS).

ELECTRICIAN (NORTH) - Townships of Newman, Murdock, Camargo, and East of the central tracks including all of the Town of Tuscola.

The following list is considered as those days for which holiday rates of wages for work performed apply: New Years Day, Memorial Day, Fourth of July, Labor Day, Thanksgiving Day, Christmas Day and Veterans Day in some classifications/counties. Generally, any of these holidays which fall on a Sunday is celebrated on the following Monday. This then makes work performed on that Monday payable at the appropriate overtime rate for holiday pay. Common practice in a given local may alter certain days of celebration. If in doubt, please check with IDOL.

Oil and chip resealing (O&C) means the application of road oils and liquid asphalt to coat an existing road surface, followed by application of aggregate chips or gravel to coated surface, and subsequent rolling of material to seal the surface.

EXPLANATION OF CLASSES

ASBESTOS - GENERAL - removal of asbestos material/mold and hazardous materials from any place in a building, including mechanical systems where those mechanical systems are to be removed. This includes the removal of asbestos materials/mold and hazardous materials from ductwork or pipes in a building when the building is to be demolished at the time or at some close future date.

ASBESTOS - MECHANICAL - removal of asbestos material from mechanical systems, such as pipes, ducts, and boilers, where the mechanical systems are to remain.

CERAMIC TILE FINISHER, MARBLE FINISHER, TERRAZZO FINISHER

Assisting, helping or supporting the tile, marble and terrazzo mechanic by performing their historic and traditional work assignments required to complete the proper installation of the work covered by said crafts. The term "Ceramic" is used for naming the classification only and is in no way a limitation of the product handled. Ceramic takes into consideration most hard tiles.

ELECTRONIC SYSTEMS TECHNICIAN

Installation, service and maintenance of low-voltage systems which

utilizes the transmission and/or transference of voice, sound, vision, or digital for commercial, education, security and entertainment purposes for the following: TV monitoring and surveillance, background/foreground music, intercom and telephone interconnect, field programming, inventory control systems, microwave transmission, multi-media, multiplex, radio page, school, intercom and sound burglar alarms and low voltage master clock systems.

Excluded from this classification are energy management systems, life safety systems, supervisory controls and data acquisition systems not intrinsic with the above listed systems, fire alarm systems, nurse call systems and raceways exceeding fifteen feet in length.

TRUCK DRIVER - BUILDING, HEAVY AND HIGHWAY CONSTRUCTION

Class 1. Drivers on 2 axle trucks hauling less than 9 ton. Air compressor and welding machines and brooms, including those pulled by separate units, truck driver helpers, warehouse employees, mechanic helpers, greasers and tiremen, pickup trucks when hauling materials, tools, or workers to and from and on-the-job site, and fork lifts up to 6,000 lb. capacity.

Class 2. Two or three axle trucks hauling more than 9 ton but hauling less than 16 ton. A-frame winch trucks, hydrolift trucks, vector trucks or similar equipment when used for transportation purposes. Fork lifts over 6,000 lb. capacity, winch trucks, four axle combination units, and ticket writers.

Class 3. Two, three or four axle trucks hauling 16 ton or more. Drivers on water pulls, articulated dump trucks, mechanics and working forepersons, and dispatchers. Five axle or more combination units.

Class 4. Low Boy and Oil Distributors.

Class 5. Drivers who require special protective clothing while employed on hazardous waste work.

TRUCK DRIVER - OIL AND CHIP RESEALING ONLY.

This shall encompass laborers, workers and mechanics who drive contractor or subcontractor owned, leased, or hired pickup, dump, service, or oil distributor trucks. The work includes transporting materials and equipment (including but not limited to, oils, aggregate supplies, parts, machinery and tools) to or from the job site; distributing oil or liquid asphalt and aggregate; stock piling material when in connection with the actual oil and chip contract. The Truck Driver (Oil & Chip Resealing) wage classification does not include supplier delivered materials.

OPERATING ENGINEERS - BUILDING, HEAVY AND HIGHWAY CONSTRUCTION

Class 1. Power Cranes, Draglines, Derricks, Shovels, Gradalls, Mechanics, Tractor Highlift, Tournadozer, Concrete Mixers with Skip, Tournamixer, Two Drum Machine, One Drum Hoist with Tower or Boom, Cableways, Tower Machines, Motor Patrol, Boom Tractor, Boom or Winch Truck, Winch or Hydraulic Boom Truck, Truck Crane, Tournapull, Tractor Operating Scoops, Bulldozer, Push Tractor, Asphalt Planer, Finishing Machine on Asphalt, Large Rollers on Earth, Rollers on Asphalt Mix, Ross Carrier or similar Machine, Gravel Processing Machine, Asphalt Plant Engineer, Paver Operator, Dredging Equipment, or Dredge Engineer, or Dredge Operator, Central Mix Plant Engineer, CMI or similar type machine, Concrete Pump, Truck or Skid Mounted,

Tower Crane, Engineer or Rock Crusher Plant, Concrete Plant Engineer, Ditching Machine with dual attachment, Tractor Mounted Loaders, Cherry Picker, Hydro Crane, Standard or Dinkey Locomotives, Scoopmobiles, Euclid Loader, Soil Cement Machine, Back Filler, Elevating Machine, Power Blade, Drilling Machine, including Well Testing, Caissons, Shaft or any similar type drilling machines, Motor Driven Paint Machine, Pipe Cleaning Machine, Pipe Wrapping Machine, Pipe Bending Machine, Apsco Paver, Boring Machine, (Head Equipment Greaser), Barber-Greene Loaders, Formless Paver, (Well Point System), Concrete Spreader, Hydra Ax, Span Saw, Marine Scoops, Brush Mulcher, Brush Burner, Mesh Placer, Tree Mover, Helicopter Crew (3), Piledriver-Skid or Crawler, Stump Remover, Root Rake, Tug Boat Operator, Refrigerating Machine, Freezing Operator, Chair Cart-Self-Propelled, Hydra Seeder, Straw Blower, Power Sub Grader, Bull Float, Finishing Machine, Self-Propelled Pavement Breaker, Lull (or similar type Machine), Two Air Compressors, Compressors hooked in Manifold, Overhead Crane, Chip Spreader, Mud Cat, Sull-Air, Fork Lifts (except when used for landscaping work), Soil Stabilizer (Seaman Tiller, Bo Mag, Rago Gator, and similar types of equipment), Tube Float, Spray Machine, Curing Machine, Concrete or Asphalt Milling Machine, Snooper Truck-Operator, Backhoe, Farm Tractors (with attachments), 4 Point Lift System (Power Lift or similar type), Skid-Steer (Bob Cat or similar type), Wrecking Shears, Water Blaster.

Class 2. Concrete Mixers without Skips, Rock Crusher, Ditching Machine under 6', Curbing Machine, One Drum Machines without Tower or Boom, Air Tugger, Self-Propelled Concrete Saw, Machine Mounted Post Hole Digger, two to four Generators, Water Pumps or Welding Machines, within 400 feet, Air Compressor 600 cu. ft. and under, Rollers on Aggregate and Seal Coat Surfaces, Fork Lift (when used for landscaping work), Concrete and Blacktop Curb Machine, One Water Pump, Oilers, Air Valves or Steam Valves, One Welding Machine, Truck Jack, Mud Jack, Gunnite Machine, House Elevators when used for hoisting material, Engine Tenders, Fireman, Wagon Drill, Flex Plane, Conveyor, Siphons and Pulsometer, Switchman, Fireman on Paint Pots, Fireman on Asphalt Plants, Distributor Operator on Trucks, Tampers, Self-Propelled Power Broom, Striping Machine (motor driven), Form Tamper, Bulk Cement Plant, Equipment Greaser, Deck Hands, Truck Crane Oiler-Driver, Cement Blimps, Form Grader, Temporary Heat, Throttle Valve, Super Sucker (and similar type of equipment).

Other Classifications of Work:

For definitions of classifications not otherwise set out, the Department generally has on file such definitions which are available. If a task to be performed is not subject to one of the classifications of pay set out, the Department will upon being contacted state which neighboring county has such a classification and provide such rate, such rate being deemed to exist by reference in this document. If no neighboring county rate applies to the task, the Department shall undertake a special determination, such special determination being then deemed to have existed under this determination. If a project requires these, or any classification not listed, please contact IDOL at 217-782-1710 for wage rates or clarifications.

LANDSCAPING

Landscaping work falls under the existing classifications for laborer, operating engineer and truck driver. The work performed by landscape plantsman and landscape laborer is covered by the existing classification of laborer. The work performed by landscape operators

(regardless of equipment used or its size) is covered by the classifications of operating engineer. The work performed by landscape truck drivers (regardless of size of truck driven) is covered by the classifications of truck driver.

Du Page County Prevailing Wage for May 2011

Trade Name Trng	RG	TYP	C	Base	FRMAN	*M-F>8	OSA	OSH	H/W	Pensn	Vac
ASBESTOS ABT-GEN 0.450		ALL		35.200	35.700	1.5	1.5	2.0	10.63	8.570	0.000
ASBESTOS ABT-MEC 0.620		BLD		32.290	0.000	1.5	1.5	2.0	10.82	10.66	0.000
BOILERMAKER 0.350		BLD		43.020	46.890	2.0	2.0	2.0	6.720	9.890	0.000
BRICK MASON 0.740		BLD		39.030	42.930	1.5	1.5	2.0	8.800	10.67	0.000
CARPENTER 0.490		ALL		40.770	42.770	1.5	1.5	2.0	9.840	9.790	0.000
CEMENT MASON 0.380		ALL		38.000	40.000	2.0	1.5	2.0	8.700	14.95	0.000
CERAMIC TILE FNSHER 0.540		BLD		33.600	0.000	2.0	1.5	2.0	6.950	8.020	0.000
COMMUNICATION TECH 0.490		BLD		32.650	34.750	1.5	1.5	2.0	7.650	13.98	0.400
ELECTRIC PWR EQMT OP 0.260		ALL		34.240	45.510	1.5	1.5	2.0	5.000	10.62	0.000
ELECTRIC PWR GRNDMAN 0.200		ALL		26.480	45.510	1.5	1.5	2.0	5.000	8.200	0.000
ELECTRIC PWR LINEMAN 0.310		ALL		41.000	45.510	1.5	1.5	2.0	5.000	12.71	0.000
ELECTRIC PWR TRK DRV 0.210		ALL		27.420	45.510	1.5	1.5	2.0	5.000	8.500	0.000
ELECTRICIAN 0.680		BLD		36.200	39.820	1.5	1.5	2.0	9.250	16.27	4.380
ELEVATOR CONSTRUCTOR 0.000		BLD		47.410	53.340	2.0	2.0	2.0	10.53	10.71	2.840
FENCE ERECTOR 0.500	NE	ALL		32.660	34.660	1.5	1.5	2.0	10.67	10.00	0.000
FENCE ERECTOR 0.400	W	ALL		43.300	45.460	2.0	2.0	2.0	8.140	17.29	0.000
GLAZIER 0.790		BLD		38.000	39.500	1.5	2.0	2.0	10.19	13.64	0.000
HT/FROST INSULATOR 0.620		BLD		43.050	45.550	1.5	1.5	2.0	10.82	11.86	0.000
IRON WORKER 0.300	E	ALL		40.750	42.750	2.0	2.0	2.0	12.45	17.09	0.000
IRON WORKER 0.400	W	ALL		43.300	45.460	2.0	2.0	2.0	8.140	17.29	0.000
LABORER 0.450		ALL		35.200	35.950	1.5	1.5	2.0	10.63	8.570	0.000
LATHER 0.490		ALL		40.770	42.770	1.5	1.5	2.0	9.840	9.790	0.000
MACHINIST 0.000		BLD		43.160	45.160	1.5	1.5	2.0	7.640	8.700	0.000
MARBLE FINISHERS 0.740		ALL		29.100	0.000	1.5	1.5	2.0	8.800	10.67	0.000

MARBLE MASON 0.740	BLD	39.030	42.930	1.5	1.5	2.0	8.800	10.67	0.000
MATERIAL TESTER I 0.450	ALL	25.200	0.000	1.5	1.5	2.0	10.63	8.570	0.000
MATERIALS TESTER II 0.450	ALL	30.200	0.000	1.5	1.5	2.0	10.63	8.570	0.000
MILLWRIGHT 0.490	ALL	40.770	42.770	1.5	1.5	2.0	9.840	9.790	0.000
OPERATING ENGINEER 1.150	BLD 1	45.100	49.100	2.0	2.0	2.0	11.70	8.050	1.900
OPERATING ENGINEER 1.150	BLD 2	43.800	49.100	2.0	2.0	2.0	11.70	8.050	1.900
OPERATING ENGINEER 1.150	BLD 3	41.250	49.100	2.0	2.0	2.0	11.70	8.050	1.900
OPERATING ENGINEER 1.150	BLD 4	39.500	49.100	2.0	2.0	2.0	11.70	8.050	1.900
OPERATING ENGINEER 1.150	BLD 5	48.850	49.100	2.0	2.0	2.0	11.70	8.050	1.900
OPERATING ENGINEER 1.150	BLD 6	46.100	49.100	2.0	2.0	2.0	11.70	8.050	1.900
OPERATING ENGINEER 1.150	BLD 7	48.100	49.100	2.0	2.0	2.0	11.70	8.050	1.900
OPERATING ENGINEER 1.150	HWY 1	43.300	47.300	1.5	1.5	2.0	11.70	8.050	1.900
OPERATING ENGINEER 1.150	HWY 2	42.750	47.300	1.5	1.5	2.0	11.70	8.050	1.900
OPERATING ENGINEER 1.150	HWY 3	40.700	47.300	1.5	1.5	2.0	11.70	8.050	1.900
OPERATING ENGINEER 1.150	HWY 4	39.300	47.300	1.5	1.5	2.0	11.70	8.050	1.900
OPERATING ENGINEER 1.150	HWY 5	38.100	47.300	1.5	1.5	2.0	11.70	8.050	1.900
OPERATING ENGINEER 1.150	HWY 6	46.300	47.300	1.5	1.5	2.0	11.70	8.050	1.900
OPERATING ENGINEER 1.150	HWY 7	44.300	47.300	1.5	1.5	2.0	11.70	8.050	1.900
ORNAMNTL IRON WORKER E 0.500	ALL	40.200	42.450	2.0	2.0	2.0	10.67	14.81	0.000
ORNAMNTL IRON WORKER W 0.400	ALL	43.300	45.460	2.0	2.0	2.0	8.140	17.29	0.000
PAINTER 1.250	ALL	40.180	42.180	1.5	1.5	1.5	8.950	8.200	0.000
PAINTER SIGNS 0.000	BLD	32.770	36.800	1.5	1.5	1.5	2.600	2.620	0.000
PILEDRIIVER 0.490	ALL	40.770	42.770	1.5	1.5	2.0	9.840	9.790	0.000
PIPEFITTER 1.360	BLD	40.250	42.250	1.5	1.5	2.0	10.15	13.49	0.000
PLASTERER 0.510	BLD	39.360	41.720	1.5	1.5	2.0	8.800	12.12	0.000
PLUMBER 1.360	BLD	40.250	42.250	1.5	1.5	2.0	10.15	13.49	0.000
ROOFER 0.430	BLD	37.650	40.650	1.5	1.5	2.0	7.750	6.570	0.000
SHEETMETAL WORKER 0.780	BLD	41.660	43.660	1.5	1.5	2.0	8.810	10.66	0.000
SPRINKLER FITTER 0.450	BLD	49.200	51.200	1.5	1.5	2.0	8.500	8.050	0.000
STEEL ERECTOR 0.300	E ALL	40.750	42.750	2.0	2.0	2.0	10.95	15.99	0.000
STEEL ERECTOR 0.400	W ALL	43.300	45.460	2.0	2.0	2.0	8.140	17.29	0.000

STONE MASON 0.740	BLD	39.030	42.930	1.5	1.5	2.0	8.800	10.67	0.000
TERRAZZO FINISHER 0.430	BLD	35.150	0.000	1.5	1.5	2.0	6.950	10.57	0.000
TERRAZZO MASON 0.510	BLD	39.010	42.010	1.5	1.5	2.0	6.950	11.91	0.000
TILE MASON 0.610	BLD	40.490	44.490	2.0	1.5	2.0	6.950	9.730	0.000
TRAFFIC SAFETY WRKR 0.000	HWY	28.250	29.850	1.5	1.5	2.0	4.896	4.175	0.000
TRUCK DRIVER 0.150	ALL 1	32.550	33.100	1.5	1.5	2.0	6.500	4.350	0.000
TRUCK DRIVER 0.150	ALL 2	32.700	33.100	1.5	1.5	2.0	6.500	4.350	0.000
TRUCK DRIVER 0.150	ALL 3	32.900	33.100	1.5	1.5	2.0	6.500	4.350	0.000
TRUCK DRIVER 0.150	ALL 4	33.100	33.100	1.5	1.5	2.0	6.500	4.350	0.000
TUCKPOINTER 0.770	BLD	39.200	40.200	1.5	1.5	2.0	7.830	10.25	0.000

Legend:

M-F>8 (Overtime is required for any hour greater than 8 worked each day, Monday through Friday.)

OSA (Overtime is required for every hour worked on Saturday)

OSH (Overtime is required for every hour worked on Sunday and Holidays)

H/W (Health & Welfare Insurance)

Pensn (Pension)

Vac (Vacation)

Trng (Training)

Explanations

DUPAGE COUNTY

IRON WORKERS AND FENCE ERECTOR (WEST) - West of Route 53.

The following list is considered as those days for which holiday rates of wages for work performed apply: New Years Day, Memorial Day, Fourth of July, Labor Day, Thanksgiving Day, Christmas Day and Veterans Day in some classifications/counties. Generally, any of these holidays which fall on a Sunday is celebrated on the following Monday. This then makes work performed on that Monday payable at the appropriate overtime rate for holiday pay. Common practice in a given local may alter certain days of celebration. If in doubt, please check with IDOL.

EXPLANATION OF CLASSES

ASBESTOS - GENERAL - removal of asbestos material/mold and hazardous materials from any place in a building, including mechanical systems where those mechanical systems are to be removed. This includes the

removal of asbestos materials/mold and hazardous materials from ductwork or pipes in a building when the building is to be demolished at the time or at some close future date.

ASBESTOS - MECHANICAL - removal of asbestos material from mechanical systems, such as pipes, ducts, and boilers, where the mechanical systems are to remain.

TRAFFIC SAFETY - work associated with barricades, horses and drums used to reduce lane usage on highway work, the installation and removal of temporary lane markings, and the installation and removal of temporary road signs.

CERAMIC TILE FINISHER

The grouting, cleaning, and polishing of all classes of tile, whether for interior or exterior purposes, all burned, glazed or unglazed products; all composition materials, granite tiles, warning detectable tiles, cement tiles, epoxy composite materials, pavers, glass, mosaics, fiberglass, and all substitute materials, for tile made in tile-like units; all mixtures in tile like form of cement, metals, and other materials that are for and intended for use as a finished floor surface, stair treads, promenade roofs, walks, walls, ceilings, swimming pools, and all other places where tile is to form a finished interior or exterior. The mixing of all setting mortars including but not limited to thin-set mortars, epoxies, wall mud, and any other sand and cement mixtures or adhesives when used in the preparation, installation, repair, or maintenance of tile and/or similar materials. The handling and unloading of all sand, cement, lime, tile, fixtures, equipment, adhesives, or any other materials to be used in the preparation, installation, repair, or maintenance of tile and/or similar materials. Ceramic Tile Finishers shall fill all joints and voids regardless of method on all tile work, particularly and especially after installation of said tile work. Application of any and all protective coverings to all types of tile installations including, but not be limited to, all soap compounds, paper products, tapes, and all polyethylene coverings, plywood, masonite, cardboard, and any new type of products that may be used to protect tile installations, Blastrac equipment, and all floor scarifying equipment used in preparing floors to receive tile. The clean up and removal of all waste and materials. All demolition of existing tile floors and walls to be re-tiled.

COMMUNICATIONS TECHNICIAN

Low voltage installation, maintenance and removal of telecommunication facilities (voice, sound, data and video) including telephone and data inside wire, interconnect, terminal equipment, central offices, PABX, fiber optic cable and equipment, micro waves, V-SAT, bypass, CATV, WAN (wide area networks), LAN (local area networks), and ISDN (integrated system digital network), pulling of wire in raceways, but not the installation of raceways.

MARBLE FINISHER

Loading and unloading trucks, distribution of all materials (all stone, sand, etc.), stocking of floors with material, performing all rigging for heavy work, the handling of all material that may be needed for the installation of such materials, building of scaffolding, polishing if needed, patching, waxing of material if damaged, pointing up, caulking, grouting and cleaning of marble, holding water on diamond or Carborundum blade or saw for setters cutting, use of tub saw or any other saw needed for preparation of

material, drilling of holes for wires that anchor material set by setters, mixing up of molding plaster for installation of material, mixing up thin set for the installation of material, mixing up of sand to cement for the installation of material and such other work as may be required in helping a Marble Setter in the handling of all material in the erection or installation of interior marble, slate, travertine, art marble, serpentine, alberene stone, blue stone, granite and other stones (meaning as to stone any foreign or domestic materials as are specified and used in building interiors and exteriors and customarily known as stone in the trade), carrara, sanionyx, vitrolite and similar opaque glass and the laying of all marble tile, terrazzo tile, slate tile and precast tile, steps, risers treads, base, or any other materials that may be used as substitutes for any of the aforementioned materials and which are used on interior and exterior which are installed in a similar manner.

MATERIAL TESTER I: Hand coring and drilling for testing of materials; field inspection of uncured concrete and asphalt.

MATERIAL TESTER II: Field inspection of welds, structural steel, fireproofing, masonry, soil, facade, reinforcing steel, formwork, cured concrete, and concrete and asphalt batch plants; adjusting proportions of bituminous mixtures.

OPERATING ENGINEER - BUILDING

Class 1. Asphalt Plant; Asphalt Spreader; Autograde; Backhoes with Caisson Attachment; Batch Plant; Benoto (requires Two Engineers); Boiler and Throttle Valve; Caisson Rigs; Central Redi-Mix Plant; Combination Back Hoe Front End-loader Machine; Compressor and Throttle Valve; Concrete Breaker (Truck Mounted); Concrete Conveyor; Concrete Conveyor (Truck Mounted); Concrete Paver Over 27E cu. ft; Concrete Paver 27E cu. ft. and Under; Concrete Placer; Concrete Placing Boom; Concrete Pump (Truck Mounted); Concrete Tower; Cranes, All; Cranes, Hammerhead; Cranes, (GCI and similar Type); Creter Crane; Crusher, Stone, etc.; Derricks, All; Derricks, Traveling; Formless Curb and Gutter Machine; Grader, Elevating; Grouting Machines; Highlift Shovels or Front Endloader 2-1/4 yd. and over; Hoists, Elevators, outside type rack and pinion and similar machines; Hoists, One, Two and Three Drum; Hoists, Two Tugger One Floor; Hydraulic Backhoes; Hydraulic Boom Trucks; Hydro Vac (and similar equipment); Locomotives, All; Motor Patrol; Lubrication Technician; Manipulators; Pile Drivers and Skid Rig; Post Hole Digger; Pre-Stress Machine; Pump Cretes Dual Ram; Pump Cretes: Squeeze Cretes-Screw Type Pumps; Gypsum Bulker and Pump; Raised and Blind Hole Drill; Roto Mill Grinder; Scoops - Tractor Drawn; Slip-Form Paver; Straddle Buggies; Tournapull; Tractor with Boom and Side Boom; Trenching Machines.

Class 2. Boilers; Broom, All Power Propelled; Bulldozers; Concrete Mixer (Two Bag and Over); Conveyor, Portable; Forklift Trucks; Highlift Shovels or Front Endloaders under 2-1/4 yd.; Hoists, Automatic; Hoists, Inside Elevators; Hoists, Sewer Dragging Machine; Hoists, Tugger Single Drum; Rock Drill (Self-Propelled); Rock Drill (Truck Mounted); Rollers, All; Steam Generators; Tractors, All; Tractor Drawn Vibratory Roller; Winch Trucks with "A" Frame.

Class 3. Air Compressor; Combination Small Equipment Operator; Generators; Heaters, Mechanical; Hoists, Inside Elevators; Hydraulic Power Units (Pile Driving, Extracting, and Drilling); Pumps, over 3" (1 to 3 not to exceed a total of 300 ft.); Low Boys; Pumps, Well Points; Welding Machines (2 through 5); Winches, 4 Small Electric Drill Winches; Bobcats (up to and including ¾ cu yd.) .

Class 4. Bobcats and/or other Skid Steer Loaders (other than bobcats up to and including $\frac{3}{4}$ cu yd.); Oilers; and Brick Forklift.

Class 5. Assistant Craft Foreman.

Class 6. Gradall .

Class 7. Mechanics.

OPERATING ENGINEERS - HIGHWAY CONSTRUCTION

Class 1. Asphalt Plant; Asphalt Heater and Planer Combination; Asphalt Heater Scarfire; Asphalt Spreader; Autograder/GOMACO or other similar type machines: ABG Paver; Backhoes with Caisson Attachment; Ballast Regulator; Belt Loader; Caisson Rigs; Car Dumper; Central Redi-Mix Plant; Combination Backhoe Front Endloader Machine, (1 cu. yd. Backhoe Bucket or over or with attachments); Concrete Breaker (Truck Mounted); Concrete Conveyor; Concrete Paver over 27E cu. ft.; Concrete Placer; Concrete Tube Float; Cranes, all attachments; Cranes, Tower Cranes of all types: Creter Crane: Crusher, Stone, etc.; Derricks, All; Derrick Boats; Derricks, Traveling; Dowell Machine with Air Compressor; Dredges; Formless Curb and Gutter Machine; Grader, Elevating; Grader, Motor Grader, Motor Patrol, Auto Patrol, Form Grader, Pull Grader, Subgrader; Guard Rail Post Driver Truck Mounted; Hoists, One, Two and Three Drum; Hydraulic Backhoes; Backhoes with shear attachments; Lubrication Technician; Manipulators; Mucking Machine; Pile Drivers and Skid Rig; Pre-Stress Machine; Pump Cretes Dual Ram; Rock Drill - Crawler or Skid Rig; Rock Drill - Truck Mounted; Rock/Track Tamper; Roto Mill Grinder; Slip-Form Paver; Soil Test Drill Rig (Truck Mounted); Straddle Buggies; Hydraulic Telescoping Form (Tunnel); Tractor Drawn Belt Loader (with attached pusher - two engineers); Tractor with Boom; Tractaire with Attachments; Trenching Machine; Truck Mounted Concrete Pump with Boom; Raised or Blind Hole Drills (Tunnel Shaft); Underground Boring and/or Mining Machines 5 ft. in diameter and over tunnel, etc; Underground Boring and/or Mining Machines under 5 ft. in diameter; Wheel Excavator; Widener (APSCO).

Class 2. Batch Plant; Bituminous Mixer; Boiler and Throttle Valve; Bulldozers; Car Loader Trailing Conveyors; Combination Backhoe Front Endloader Machine (Less than 1 cu. yd. Backhoe Bucket or over or with attachments); Compressor and Throttle Valve; Compressor, Common Receiver (3); Concrete Breaker or Hydro Hammer; Concrete Grinding Machine; Concrete Mixer or Paver 7S Series to and including 27 cu. ft.; Concrete Spreader; Concrete Curing Machine, Burlap Machine, Belting Machine and Sealing Machine; Concrete Wheel Saw; Conveyor Muck Cars (Haglund or Similar Type); Drills, All; Finishing Machine - Concrete; Highlift Shovels or Front Endloader; Hoist - Sewer Dragging Machine; Hydraulic Boom Trucks (All Attachments); Hydro-Blaster; All Locomotives, Dinky; Off-Road Hauling Units (including articulating)/2 ton capacity or more; Non Self-Loading Ejection Dump; Pump Cretes: Squeeze Cretes - Screw Type Pumps, Gypsum Bulker and Pump; Roller, Asphalt; Rotary Snow Plows; Rototiller, Seaman, etc., self-propelled; Scoops - Tractor Drawn; Self-Propelled Compactor; Spreader - Chip - Stone, etc.; Scraper; Scraper - Prime Mover in Tandem (Regardless of Size): Tank Car Heater; Tractors, Push, Pulling Sheeps Foot, Disc, Compactor, etc.; Tug Boats.

Class 3. Boilers; Brooms, All Power Propelled; Cement Supply Tender; Compressor, Common Receiver (2); Concrete Mixer (Two Bag and Over);

Conveyor, Portable; Farm-Type Tractors Used for Mowing, Seeding, etc.; Fireman on Boilers; Forklift Trucks; Grouting Machine; Hoists, Automatic; Hoists, All Elevators; Hoists, Tugger Single Drum; Jeep Diggers; Low Boys; Pipe Jacking Machines; Post-Hole Digger; Power Saw, Concrete Power Driven; Pug Mills; Rollers, other than Asphalt; Seed and Straw Blower; Steam Generators; Stump Machine; Winch Trucks with "A" Frame; Work Boats; Tamper-Form-Motor Driven.

Class 4. Air Compressor; Combination - Small Equipment Operator; Directional Boring Machine; Generators; Heaters, Mechanical; Hydraulic Power Unit (Pile Driving, Extracting, or Drilling); Hydro- Blaster; Light Plants, All (1 through 5); Pumps, over 3" (1 to 3 not to exceed a total of 300 ft.); Pumps, Well Points; Tractaire; Welding Machines (2 through 5); Winches, 4 Small Electric Drill Winches.

Class 5. Bobcats (all); Brick Forklifts; Oilers.

Class 6. Field Mechanics and Field Welders

Class 7. Gradall and machines of like nature.

TRUCK DRIVER - BUILDING, HEAVY AND HIGHWAY CONSTRUCTION

Class 1. Two or three Axle Trucks. A-frame Truck when used for transportation purposes; Air Compressors and Welding Machines, including those pulled by cars, pick-up trucks and tractors; Ambulances; Batch Gate Lockers; Batch Hopperman; Car and Truck Washers; Carry-alls; Fork Lifts and Hoisters; Helpers; Mechanics Helpers and Greasers; Oil Distributors 2-man operation; Pavement Breakers; Pole Trailer, up to 40 feet; Power Mower Tractors; Self-propelled Chip Spreader; Skipman; Slurry Trucks, 2-man operation; Slurry Truck Conveyor Operation, 2 or 3 man; Teamsters Unskilled dumpman; and Truck Drivers hauling warning lights, barricades, and portable toilets on the job site.

Class 2. Four axle trucks; Dump Crets and Adgetors under 7 yards; Dumpsters, Track Trucks, Euclids, Hug Bottom Dump Turnapulls or Turnatrailers when pulling other than self-loading equipment or similar equipment under 16 cubic yards; Mixer Trucks under 7 yards; Ready-mix Plant Hopper Operator, and Winch Trucks, 2 Axles.

Class 3. Five axle trucks; Dump Crets and Adgetors 7 yards and over; Dumpsters, Track Trucks, Euclids, Hug Bottom Dump Turnatrailers or turnapulls when pulling other than self-loading equipment or similar equipment over 16 cubic yards; Explosives and/or Fission Material Trucks; Mixer Trucks 7 yards or over; Mobile Cranes while in transit; Oil Distributors, 1-man operation; Pole Trailer, over 40 feet; Pole and Expandable Trailers hauling material over 50 feet long; Slurry trucks, 1-man operation; Winch trucks, 3 axles or more; Mechanic--Truck Welder and Truck Painter.

Class 4. Six axle trucks; Dual-purpose vehicles, such as mounted crane trucks with hoist and accessories; Foreman; Master Mechanic; Self-loading equipment like P.B. and trucks with scoops on the front.

TERRAZZO FINISHER

The handling of sand, cement, marble chips, and all other materials that may be used by the Mosaic Terrazzo Mechanic, and the mixing,

grinding, grouting, cleaning and sealing of all Marble, Mosaic, and Terrazzo work, floors, base, stairs, and wainscoting by hand or machine, and in addition, assisting and aiding Marble, Masonic, and Terrazzo Mechanics.

Other Classifications of Work:

For definitions of classifications not otherwise set out, the Department generally has on file such definitions which are available. If a task to be performed is not subject to one of the classifications of pay set out, the Department will upon being contacted state which neighboring county has such a classification and provide such rate, such rate being deemed to exist by reference in this document. If no neighboring county rate applies to the task, the Department shall undertake a special determination, such special determination being then deemed to have existed under this determination. If a project requires these, or any classification not listed, please contact IDOL at 217-782-1710 for wage rates or clarifications.

LANDSCAPING

Landscaping work falls under the existing classifications for laborer, operating engineer and truck driver. The work performed by landscape plantsman and landscape laborer is covered by the existing classification of laborer. The work performed by landscape operators (regardless of equipment used or its size) is covered by the classifications of operating engineer. The work performed by landscape truck drivers (regardless of size of truck driven) is covered by the classifications of truck driver.

Edgar County Prevailing Wage for May 2011

Trade Name Trng	RG	TYP	C	Base	FRMAN	*M-F>8	OSA	OSH	H/W	Pensn	Vac
ASBESTOS ABT-GEN 0.900	BLD			28.310	29.560	1.5	1.5	2.0	5.750	9.520	0.000
ASBESTOS ABT-MEC 0.000	BLD			20.190	0.000	1.5	1.5	2.0	5.000	3.400	0.000
BOILERMAKER 0.350	BLD			31.500	34.000	1.5	1.5	2.0	6.820	11.43	1.500
BRICK MASON 0.630	BLD			29.680	31.180	1.5	1.5	2.0	6.400	9.430	0.000
CARPENTER 0.320	BLD			32.200	34.450	1.5	1.5	2.0	7.250	7.100	0.000
CARPENTER 0.320	HWY			32.080	33.830	1.5	1.5	2.0	7.250	7.100	0.000
CEMENT MASON 0.500	BLD			29.480	30.980	1.5	1.5	2.0	5.900	7.880	0.000
CEMENT MASON 0.500	HWY			28.900	30.400	1.5	1.5	2.0	5.900	7.900	0.000
CERAMIC TILE FNSHER 0.000	BLD			28.350	0.000	1.5	1.5	2.0	6.400	7.430	0.000
COMM SYSTEMS TECH 0.000	BLD			23.350	25.700	1.5	1.5	2.0	5.150	4.310	0.000
ELECTRIC PWR EQMT OP 0.000	ALL			34.080	0.000	1.5	1.5	2.0	4.750	9.540	0.000

ELECTRIC PWR GRNDMAN 0.000	ALL	23.380	0.000	1.5	1.5	2.0	4.750	6.550	0.000
ELECTRIC PWR LINEMAN 0.000	ALL	37.860	40.300	1.5	1.5	2.0	4.750	10.61	0.000
ELECTRIC PWR TRK DRV 0.000	ALL	24.530	0.000	1.5	1.5	2.0	4.750	6.870	0.000
ELECTRICIAN 0.290	BLD	33.150	35.470	1.5	1.5	2.0	5.350	7.630	0.000
FENCE ERECTOR 0.390	ALL	24.450	25.750	1.5	1.5	2.0	6.000	8.000	0.000
GLAZIER 0.400	BLD	26.580	28.080	1.5	1.5	2.0	5.920	5.050	0.000
HT/FROST INSULATOR 0.130	BLD	28.470	0.000	1.5	1.5	2.0	5.040	5.800	0.000
IRON WORKER 0.300	ALL	27.500	30.250	1.5	1.5	2.0	6.200	10.70	0.000
LABORER 0.800	BLD	26.310	27.560	1.5	1.5	2.0	5.750	9.520	0.000
LABORER 0.800	HWY	27.720	28.720	1.5	1.5	2.0	5.750	9.520	0.000
LATHER 0.320	BLD	32.200	34.450	1.5	1.5	2.0	7.250	7.100	0.000
MACHINIST 0.000	BLD	43.160	45.160	1.5	1.5	2.0	7.640	8.700	0.000
MARBLE FINISHERS 0.000	BLD	28.350	0.000	1.5	1.5	2.0	6.400	7.430	0.000
MARBLE MASON 0.000	BLD	29.850	0.000	1.5	1.5	2.0	6.400	7.430	0.000
MILLWRIGHT 0.320	BLD	29.020	31.270	1.5	1.5	2.0	7.250	10.74	0.000
MILLWRIGHT 0.320	HWY	30.330	32.080	1.5	1.5	2.0	7.250	11.19	0.000
OPERATING ENGINEER 0.750	ALL 1	34.550	0.000	1.5	1.5	2.0	6.350	8.000	0.000
OPERATING ENGINEER 0.750	ALL 2	22.450	0.000	1.5	1.5	2.0	6.350	8.000	0.000
PAINTER 0.450	ALL	26.000	27.500	1.5	1.5	2.0	7.050	8.230	0.000
PILEDRIVER 0.320	BLD	32.700	34.950	1.5	1.5	2.0	7.250	7.100	0.000
PILEDRIVER 0.320	HWY	33.080	34.830	1.5	1.5	2.0	7.250	7.100	0.000
PIPEFITTER 0.610	ALL	33.970	36.520	1.5	1.5	2.0	5.850	6.630	0.000
PLASTERER 0.500	BLD	29.470	31.470	1.5	1.5	2.0	5.900	8.500	0.000
PLUMBER 0.610	ALL	33.970	36.520	1.5	1.5	2.0	5.850	6.630	0.000
ROOFER 0.200	BLD	27.510	29.010	1.5	1.5	2.0	8.350	7.800	0.000
SHEETMETAL WORKER 0.600	BLD	29.650	31.130	1.5	1.5	2.0	6.450	6.500	0.000
SPRINKLER FITTER 0.350	BLD	36.140	38.890	1.5	1.5	2.0	8.100	8.200	0.000
STONE MASON 0.630	BLD	29.680	31.180	1.5	1.5	2.0	6.400	9.430	0.000
TERRAZZO FINISHER 0.000	BLD	28.350	0.000	1.5	1.5	2.0	6.400	7.430	0.000
TERRAZZO MASON 0.000	BLD	29.850	0.000	1.5	1.5	2.0	6.400	7.430	0.000
TILE LAYER 0.320	BLD	27.790	29.790	1.5	1.5	2.0	6.500	4.600	0.000

TILE MASON 0.000	BLD	29.850	0.000	1.5	1.5	2.0	6.400	7.430	0.000
TRUCK DRIVER 0.250	ALL 1	28.955	0.000	1.5	1.5	2.0	9.300	2.900	0.000
TRUCK DRIVER 0.250	ALL 2	29.355	0.000	1.5	1.5	2.0	9.300	2.900	0.000
TRUCK DRIVER 0.250	ALL 3	29.555	0.000	1.5	1.5	2.0	9.300	2.900	0.000
TRUCK DRIVER 0.250	ALL 4	29.805	0.000	1.5	1.5	2.0	9.300	2.900	0.000
TRUCK DRIVER 0.250	ALL 5	30.555	0.000	1.5	1.5	2.0	9.300	2.900	0.000
TRUCK DRIVER 0.250	O&C 1	23.160	0.000	1.5	1.5	2.0	9.300	2.900	0.000
TRUCK DRIVER 0.250	O&C 2	23.480	0.000	1.5	1.5	2.0	9.300	2.900	0.000
TRUCK DRIVER 0.250	O&C 3	23.640	0.000	1.5	1.5	2.0	9.300	2.900	0.000
TRUCK DRIVER 0.250	O&C 4	23.840	0.000	1.5	1.5	2.0	9.300	2.900	0.000
TRUCK DRIVER 0.250	O&C 5	24.440	0.000	1.5	1.5	2.0	9.300	2.900	0.000
TUCKPOINTER 0.630	BLD	29.680	31.180	1.5	1.5	2.0	6.400	9.430	0.000

Legend:

M-F>8 (Overtime is required for any hour greater than 8 worked each day, Monday through Friday.)

OSA (Overtime is required for every hour worked on Saturday)

OSH (Overtime is required for every hour worked on Sunday and Holidays)

H/W (Health & Welfare Insurance)

Pensn (Pension)

Vac (Vacation)

Trng (Training)

Explanations

EDGAR COUNTY

The following list is considered as those days for which holiday rates of wages for work performed apply: New Years Day, Memorial Day, Fourth of July, Labor Day, Thanksgiving Day, Christmas Day and Veterans Day in some classifications/counties. Generally, any of these holidays which fall on a Sunday is celebrated on the following Monday. This then makes work performed on that Monday payable at the appropriate overtime rate for holiday pay. Common practice in a given local may alter certain days of celebration. If in doubt, please check with IDOL.

Oil and chip resealing (O&C) means the application of road oils and liquid asphalt to coat an existing road surface, followed by application of aggregate chips or gravel to coated surface, and

subsequent rolling of material to seal the surface.

EXPLANATION OF CLASSES

ASBESTOS - GENERAL - removal of asbestos material/mold and hazardous materials from any place in a building, including mechanical systems where those mechanical systems are to be removed. This includes the removal of asbestos materials/mold and hazardous materials from ductwork or pipes in a building when the building is to be demolished at the time or at some close future date.

ASBESTOS - MECHANICAL - removal of asbestos material from mechanical systems, such as pipes, ducts, and boilers, where the mechanical systems are to remain.

CERAMIC TILE FINISHER, MARBLE FINISHER, TERRAZZO FINISHER

Assisting, helping or supporting the tile, marble and terrazzo mechanic by performing their historic and traditional work assignments required to complete the proper installation of the work covered by said crafts. The term "Ceramic" is used for naming the classification only and is in no way a limitation of the product handled. Ceramic takes into consideration most hard tiles.

COMMUNICATIONS SYSTEM TECHNICIAN

Installation, operation, inspection, maintenance, repair, and service of radio, television, recording, voice sound and vision production and reproduction apparatus, equipment and appliances used for domestic, commercial, education, entertainment and private telephone systems.

TRUCK DRIVER - BUILDING, HEAVY AND HIGHWAY CONSTRUCTION

Class 1. Drivers on 2 axle trucks hauling less than 9 ton. Air compressor and welding machines and brooms, including those pulled by separate units, truck driver helpers, warehouse employees, mechanic helpers, greasers and tiremen, pickup trucks when hauling materials, tools, or workers to and from and on-the-job site, and fork lifts up to 6,000 lb. capacity.

Class 2. Two or three axle trucks hauling more than 9 ton but hauling less than 16 ton. A-frame winch trucks, hydrolift trucks, vactor trucks or similar equipment when used for transportation purposes. Fork lifts over 6,000 lb. capacity, winch trucks, four axle combination units, and ticket writers.

Class 3. Two, three or four axle trucks hauling 16 ton or more. Drivers on water pulls, articulated dump trucks, mechanics and working forepersons, and dispatchers. Five axle or more combination units.

Class 4. Low Boy and Oil Distributors.

Class 5. Drivers who require special protective clothing while employed on hazardous waste work.

TRUCK DRIVER - OIL AND CHIP RESEALING ONLY.

This shall encompass laborers, workers and mechanics who drive contractor or subcontractor owned, leased, or hired pickup, dump, service, or oil distributor trucks. The work includes transporting materials and equipment (including but not limited to, oils, aggregate supplies, parts, machinery and tools) to or from the job site; distributing oil or liquid asphalt and aggregate; stock piling

material when in connection with the actual oil and chip contract. The Truck Driver (Oil & Chip Resealing) wage classification does not include supplier delivered materials.

OPERATING ENGINEERS - BUILDING, HEAVY AND HIGHWAY CONSTRUCTION

Class 1. Power Cranes, Draglines, Derricks, Shovels, Gradalls, Mechanics, Tractor Highlift, Tournadozer, Concrete Mixers with Skip, Tournamixer, Two Drum Machine, One Drum Hoist with Tower or Boom, Cableways, Tower Machines, Motor Patrol, Boom Tractor, Boom or Winch Truck, Winch or Hydraulic Boom Truck, Truck Crane, Tournapull, Tractor Operating Scoops, Bulldozer, Push Tractor, Asphalt Planer, Finishing Machine on Asphalt, Large Rollers on Earth, Rollers on Asphalt Mix, Ross Carrier or similar Machine, Gravel Processing Machine, Asphalt Plant Engineer, Paver Operator, Dredging Equipment, or Dredge Engineer, or Dredge Operator, Central Mix Plant Engineer, CMI or similar type machine, Concrete Pump, Truck or Skid Mounted, Tower Crane, Engineer or Rock Crusher Plant, Concrete Plant Engineer, Ditching Machine with dual attachment, Tractor Mounted Loaders, Cherry Picker, Hydro Crane, Standard or Dinkey Locomotives, Scoopmobiles, Euclid Loader, Soil Cement Machine, Back Filler, Elevating Machine, Power Blade, Drilling Machine, including Well Testing, Caissons, Shaft or any similar type drilling machines, Motor Driven Paint Machine, Pipe Cleaning Machine, Pipe Wrapping Machine, Pipe Bending Machine, Apsco Paver, Boring Machine, (Head Equipment Greaser), Barber-Greene Loaders, Formless Paver, (Well Point System), Concrete Spreader, Hydra Ax, Span Saw, Marine Scoops, Brush Mulcher, Brush Burner, Mesh Placer, Tree Mover, Helicopter Crew (3), Piledriver-Skid or Crawler, Stump Remover, Root Rake, Tug Boat Operator, Refrigerating Machine, Freezing Operator, Chair Cart-Self-Propelled, Hydra Seeder, Straw Blower, Power Sub Grader, Bull Float, Finishing Machine, Self-Propelled Pavement Breaker, Lull (or similar type Machine), Two Air Compressors, Compressors hooked in Manifold, Overhead Crane, Chip Spreader, Mud Cat, Sull-Air, Fork Lifts (except when used for landscaping work), Soil Stabilizer (Seaman Tiller, Bo Mag, Rago Gator, and similar types of equipment), Tube Float, Spray Machine, Curing Machine, Concrete or Asphalt Milling Machine, Snooper Truck-Operator, Backhoe, Farm Tractors (with attachments), 4 Point Lift System (Power Lift or similar type), Skid-Steer (Bob Cat or similar type), Wrecking Shears, Water Blaster.

Class 2. Concrete Mixers without Skips, Rock Crusher, Ditching Machine under 6', Curbing Machine, One Drum Machines without Tower or Boom, Air Tugger, Self-Propelled Concrete Saw, Machine Mounted Post Hole Digger, two to four Generators, Water Pumps or Welding Machines, within 400 feet, Air Compressor 600 cu. ft. and under, Rollers on Aggregate and Seal Coat Surfaces, Fork Lift (when used for landscaping work), Concrete and Blacktop Curb Machine, One Water Pump, Oilers, Air Valves or Steam Valves, One Welding Machine, Truck Jack, Mud Jack, Gunnite Machine, House Elevators when used for hoisting material, Engine Tenders, Fireman, Wagon Drill, Flex Plane, Conveyor, Siphons and Pulsometer, Switchman, Fireman on Paint Pots, Fireman on Asphalt Plants, Distributor Operator on Trucks, Tampers, Self-Propelled Power Broom, Striping Machine (motor driven), Form Tamper, Bulk Cement Plant, Equipment Greaser, Deck Hands, Truck Crane Oiler-Driver, Cement Blimps, Form Grader, Temporary Heat, Throttle Valve, Super Sucker (and similar type of equipment).

Other Classifications of Work:

For definitions of classifications not otherwise set out, the Department generally has on file such definitions which are available.

If a task to be performed is not subject to one of the classifications of pay set out, the Department will upon being contacted state which neighboring county has such a classification and provide such rate, such rate being deemed to exist by reference in this document. If no neighboring county rate applies to the task, the Department shall undertake a special determination, such special determination being then deemed to have existed under this determination. If a project requires these, or any classification not listed, please contact IDOL at 217-782-1710 for wage rates or clarifications.

LANDSCAPING

Landscaping work falls under the existing classifications for laborer, operating engineer and truck driver. The work performed by landscape plantsman and landscape laborer is covered by the existing classification of laborer. The work performed by landscape operators (regardless of equipment used or its size) is covered by the classifications of operating engineer. The work performed by landscape truck drivers (regardless of size of truck driven) is covered by the classifications of truck driver.

Edwards County Prevailing Wage for May 2011

Trade Name Trng	RG	TYP	C	Base	FRMAN	*M-F>8	OSA	OSH	H/W	Pensn	Vac
ASBESTOS ABT-GEN 0.900	ALL			24.400	24.850	1.5	1.5	2.0	5.550	9.450	0.000
ASBESTOS ABT-MEC 0.000	BLD			20.800	0.000	2.0	2.0	2.0	5.500	4.200	0.000
BOILERMAKER 0.350	BLD			31.500	34.000	1.5	1.5	2.0	6.820	11.43	1.500
BRICK MASON 0.430	BLD			27.220	28.720	1.5	1.5	2.0	7.950	6.690	0.000
CARPENTER 0.350	BLD			30.490	31.990	1.5	1.5	2.0	6.050	5.750	0.000
CARPENTER 0.350	HWY			30.440	32.190	1.5	1.5	2.0	6.050	5.750	0.000
CEMENT MASON 0.300	BLD			26.750	28.250	1.5	1.5	2.0	5.900	4.800	0.000
CEMENT MASON 0.300	HWY			25.580	27.080	1.5	1.5	2.0	5.900	5.000	0.000
CERAMIC TILE FNSHER 0.430	BLD			25.720	0.000	1.5	1.5	2.0	7.950	6.690	0.000
ELECTRICIAN 0.730	ALL			36.830	39.080	1.5	1.5	2.0	5.350	8.470	0.000
ELECTRONIC SYS TECH 0.250	BLD			29.530	31.280	1.5	1.5	2.0	5.250	3.840	0.000
FLOOR LAYER 0.350	BLD			28.930	29.680	1.5	1.5	2.0	6.050	5.750	0.000
GLAZIER 0.300	BLD			26.330	27.580	1.5	1.5	2.0	4.850	5.200	0.000
HT/FROST INSULATOR 0.280	BLD			28.920	29.920	1.5	1.5	2.0	4.800	8.160	0.000
IRON WORKER 0.345	ALL			27.020	28.270	1.5	1.5	2.0	5.760	9.600	0.000
LABORER	BLD			24.400	24.850	1.5	1.5	2.0	5.550	9.450	0.000

Legend :

M-F>8 (Overtime is required for any hour greater than 8 worked each day, Monday through Friday.)

OSA (Overtime is required for every hour worked on Saturday)

OSH (Overtime is required for every hour worked on Sunday and Holidays)

H/W (Health & Welfare Insurance)

Pensn (Pension)

Vac (Vacation)

Trng (Training)

Explanations

EDWARDS COUNTY

The following list is considered as those days for which holiday rates of wages for work performed apply: New Years Day, Memorial Day, Fourth of July, Labor Day, Thanksgiving Day, Christmas Day and Veterans Day in some classifications/counties. Generally, any of these holidays which fall on a Sunday is celebrated on the following Monday. This then makes work performed on that Monday payable at the appropriate overtime rate for holiday pay. Common practice in a given local may alter certain days of celebration. If in doubt, please check with IDOL.

EXPLANATION OF CLASSES

ASBESTOS - GENERAL - removal of asbestos material/mold and hazardous materials from any place in a building, including mechanical systems where those mechanical systems are to be removed. This includes the removal of asbestos materials/mold and hazardous materials from ductwork or pipes in a building when the building is to be demolished at the time or at some close future date.

ASBESTOS - MECHANICAL - removal of asbestos material from mechanical systems, such as pipes, ducts, and boilers, where the mechanical systems are to remain.

CERAMIC TILE FINISHER, MARBLE FINISHER, TERRAZZO FINISHER

Assisting, helping or supporting the tile, marble and terrazzo mechanic by performing their historic and traditional work assignments required to complete the proper installation of the work covered by said crafts. The term "Ceramic" is used for naming the classification only, and is in no a limitation of the product handled. Ceramic takes into consideration most hard tiles.

ELECTRONIC SYSTEMS TECHNICIAN

Installation, service and maintenance of low-voltage systems which utilizes the transmission and/or transference of voice, sound, vision, or digital for commercial, education, security and entertainment purposes for the following: TV monitoring and surveillance,

background/foreground music, intercom and telephone interconnect, field programming, inventory control systems, microwave transmission, multi-media, multiplex, radio page, school, intercom and sound burglar alarms and low voltage master clock systems.

Excluded from this classification are energy management systems, life safety systems, supervisory controls and data acquisition systems not intrinsic with the above listed systems, fire alarm systems, nurse call systems and raceways exceeding fifteen feet in length.

TRUCK DRIVER - BUILDING, HEAVY AND HIGHWAY CONSTRUCTION

Class 1. Drivers on 2 axle trucks hauling less than 9 ton. Air compressor and welding machines and brooms, including those pulled by separate units, truck driver helpers, warehouse employees, mechanic helpers, greasers and tiremen, pickup trucks when hauling materials, tools, or workers to and from and on-the-job site, and fork lifts up to 6,000 lb. capacity.

Class 2. Two or three axle trucks hauling more than 9 ton but hauling less than 16 ton. A-frame winch trucks, hydrolift trucks, vactor trucks or similar equipment when used for transportation purposes. Fork lifts over 6,000 lb. capacity, winch trucks, four axle combination units, and ticket writers.

Class 3. Two, three or four axle trucks hauling 16 ton or more. Drivers on water pulls, articulated dump trucks, mechanics and working forepersons, and dispatchers. Five axle or more combination units.

Class 4. Low Boy and Oil Distributors.

Class 5. Drivers who require special protective clothing while employed on hazardous waste work.

OPERATING ENGINEERS - BUILDING, HEAVY AND HIGHWAY CONSTRUCTION

Class 1. Power Cranes, Draglines, Derricks, Shovels, Gradalls, Mechanics, Tractor Highlift, Tournadozer, Concrete Mixers with Skip, Tournamixer, Two Drum Machine, One Drum Hoist with Tower or Boom, Cableways, Tower Machines, Motor Patrol, Boom Tractor, Boom or Winch Truck, Winch or Hydraulic Boom Truck, Truck Crane, Tournapull, Tractor Operating Scoops, Bulldozer, Push Tractor, Asphalt Planer, Finishing Machine on Asphalt, Large Rollers on Earth, Rollers on Asphalt Mix, Ross Carrier or similar Machine, Gravel Processing Machine, Asphalt Plant Engineer, Paver Operator, Dredging Equipment, or Dredge Engineer, or Dredge Operator, Central Mix Plant Engineer, CMI or similar type machine, Concrete Pump, Truck or Skid Mounted, Tower Crane, Engineer or Rock Crusher Plant, Concrete Plant Engineer, Ditching Machine with dual attachment, Tractor Mounted Loaders, Cherry Picker, Hydro Crane, Standard or Dinkey Locomotives, Scoopmobiles, Euclid Loader, Soil Cement Machine, Back Filler, Elevating Machine, Power Blade, Drilling Machine, including Well Testing, Caissons, Shaft or any similar type drilling machines, Motor Driven Paint Machine, Pipe Cleaning Machine, Pipe Wrapping Machine, Pipe Bending Machine, Apsco Paver, Boring Machine, (Head Equipment Greaser), Barber-Greene Loaders, Formless Paver, (Well Point System), Concrete Spreader, Hydra Ax, Span Saw, Marine Scoops, Brush Mulcher, Brush Burner, Mesh Placer, Tree Mover, Helicopter Crew (3), Piledriver-Skid or Crawler, Stump Remover, Root Rake, Tug Boat Operator, Refrigerating Machine, Freezing Operator, Chair Cart-Self-Propelled, Hydra Seeder, Straw Blower, Power Sub Grader, Bull Float, Finishing Machine, Self-Propelled Pavement Breaker, Lull (or similar type Machine), Two Air Compressors, Compressors hooked in

Manifold, Overhead Crane, Chip Spreader, Mud Cat, Sull-Air, Fork Lifts (except when used for landscaping work), Soil Stabilizer (Seaman Tiller, Bo Mag, Rago Gator, and similar types of equipment), Tube Float, Spray Machine, Curing Machine, Concrete or Asphalt Milling Machine, Snooper Truck-Operator, Backhoe, Farm Tractors (with attachments), 4 Point Lift System (Power Lift or similar type), Skid-Steer (Bob Cat or similar type), Wrecking Shears, Water Blaster.

Class 2. Concrete Mixers without Skips, Rock Crusher, Ditching Machine under 6', Curbing Machine, One Drum Machines without Tower or Boom, Air Tugger, Self-Propelled Concrete Saw, Machine Mounted Post Hole Digger, two to four Generators, Water Pumps or Welding Machines, within 400 feet, Air Compressor 600 cu. ft. and under, Rollers on Aggregate and Seal Coat Surfaces, Fork Lift (when used for landscaping work), Concrete and Blacktop Curb Machine, One Water Pump, Oilers, Air Valves or Steam Valves, One Welding Machine, Truck Jack, Mud Jack, Gunnite Machine, House Elevators when used for hoisting material, Engine Tenders, Fireman, Wagon Drill, Flex Plane, Conveyor, Siphons and Pulsometer, Switchman, Fireman on Paint Pots, Fireman on Asphalt Plants, Distributor Operator on Trucks, Tampers, Self-Propelled Power Broom, Striping Machine (motor driven), Form Tamper, Bulk Cement Plant, Equipment Greaser, Deck Hands, Truck Crane Oiler-Driver, Cement Blimps, Form Grader, Temporary Heat, Throttle Valve, Super Sucker (and similar type of equipment).

Other Classifications of Work:

For definitions of classifications not otherwise set out, the Department generally has on file such definitions which are available. If a task to be performed is not subject to one of the classifications of pay set out, the Department will upon being contacted state which neighboring county has such a classification and provide such rate, such rate being deemed to exist by reference in this document. If no neighboring county rate applies to the task, the Department shall undertake a special determination, such special determination being then deemed to have existed under this determination. If a project requires these, or any classification not listed, please contact IDOL at 217-782-1710 for wage rates or clarifications.

LANDSCAPING

Landscaping work falls under the existing classifications for laborer, operating engineer and truck driver. The work performed by landscape plantsman and landscape laborer is covered by the existing classification of laborer. The work performed by landscape operators (regardless of equipment used or its size) is covered by the classifications of operating engineer. The work performed by landscape truck drivers (regardless of size of truck driven) is covered by the classifications of truck driver.

Effingham County Prevailing Wage for May 2011

Trade Name	RG	TYP	C	Base	FRMAN	*M-F>8	OSA	OSH	H/W	Pensn	Vac
ASBESTOS ABT-GEN		ALL		24.400	24.850	1.5	1.5	2.0	5.550	9.450	0.000
				0.900							

ASBESTOS ABT-MEC 0.000		BLD	20.800	0.000	2.0	2.0	2.0	5.500	4.200	0.000
BOILERMAKER 0.350		BLD	31.500	34.000	1.5	1.5	2.0	6.820	11.43	1.500
BRICK MASON 0.630		BLD	28.310	29.810	2.0	2.0	2.0	6.400	8.830	0.000
CARPENTER 0.320		BLD	29.000	31.250	1.5	1.5	2.0	7.250	10.30	0.000
CARPENTER 0.320		HWY	26.910	28.660	1.5	1.5	2.0	7.250	10.30	0.000
CEMENT MASON 0.500		BLD	29.480	30.980	1.5	1.5	2.0	5.900	7.880	0.000
CEMENT MASON 0.300		HWY	25.580	27.080	1.5	1.5	2.0	5.900	5.000	0.000
CERAMIC TILE FNSHER 0.000		BLD	28.350	0.000	1.5	1.5	2.0	6.400	7.430	0.000
ELECTRICIAN 0.500	N	BLD	33.220	36.540	1.5	1.5	2.0	5.350	6.540	0.000
ELECTRICIAN 0.730	S	ALL	36.830	39.080	1.5	1.5	2.0	5.350	8.470	0.000
ELECTRONIC SYS TECH 0.250	N	BLD	30.630	32.380	1.5	1.5	2.0	5.250	5.240	0.000
ELECTRONIC SYS TECH 0.250	S	BLD	29.530	31.280	1.5	1.5	2.0	5.250	3.840	0.000
ELEVATOR CONSTRUCTOR 0.000		BLD	39.100	43.990	2.0	2.0	2.0	10.53	10.71	2.350
GLAZIER 0.330		BLD	30.780	32.780	1.5	2.0	2.0	6.130	7.650	0.000
HT/FROST INSULATOR 0.280		BLD	28.920	29.920	1.5	1.5	2.0	4.800	8.160	0.000
IRON WORKER 0.300		ALL	27.500	30.250	1.5	1.5	2.0	6.200	10.70	0.000
LABORER 0.800		BLD	24.400	24.850	1.5	1.5	2.0	5.550	9.450	0.000
LABORER 0.800		HWY	24.400	24.850	1.5	1.5	2.0	5.550	9.450	0.000
LATHER 0.320		BLD	29.000	31.250	1.5	1.5	2.0	7.250	10.30	0.000
MACHINIST 0.000		BLD	43.160	45.160	1.5	1.5	2.0	7.640	8.700	0.000
MARBLE FINISHERS 0.000		BLD	28.350	0.000	1.5	1.5	2.0	6.400	7.430	0.000
MARBLE MASON 0.000		BLD	29.850	0.000	1.5	1.5	2.0	6.400	7.430	0.000
MILLWRIGHT 0.320		BLD	29.020	31.270	1.5	1.5	2.0	7.250	10.74	0.000
MILLWRIGHT 0.320		HWY	30.600	32.350	1.5	1.5	2.0	7.250	11.05	0.000
OPERATING ENGINEER 0.750	ALL 1		34.550	0.000	1.5	1.5	2.0	6.350	8.000	0.000
OPERATING ENGINEER 0.750	ALL 2		22.450	0.000	1.5	1.5	2.0	6.350	8.000	0.000
PAINTER 0.450		ALL	26.000	27.500	1.5	1.5	2.0	7.050	8.230	0.000
PILEDRIIVER 0.320		BLD	29.500	31.750	1.5	1.5	2.0	7.250	10.30	0.000
PILEDRIIVER 0.320		HWY	27.910	29.660	1.5	1.5	2.0	7.250	10.30	0.000
PIPEFITTER 0.920		BLD	36.860	39.360	1.5	1.5	2.0	6.700	8.770	0.000
PLASTERER 0.500		BLD	29.470	31.470	1.5	1.5	2.0	5.900	8.500	0.000

PLUMBER 0.920	BLD	36.860	39.360	1.5	1.5	2.0	6.700	8.770	0.000
ROOFER 0.550	BLD	24.800	27.300	1.5	1.5	2.0	8.300	6.280	0.000
SHEETMETAL WORKER 0.360	ALL	31.390	32.890	1.5	1.5	2.0	6.430	6.490	1.890
SPRINKLER FITTER 0.350	BLD	36.140	38.890	1.5	1.5	2.0	8.100	8.200	0.000
STONE MASON 0.630	BLD	28.310	29.810	2.0	2.0	2.0	6.400	8.830	0.000
TERRAZZO FINISHER 0.000	BLD	28.350	0.000	1.5	1.5	2.0	6.400	7.430	0.000
TERRAZZO MASON 0.000	BLD	29.850	0.000	1.5	1.5	2.0	6.400	7.430	0.000
TILE LAYER 0.320	BLD	27.150	29.150	1.5	1.5	2.0	6.750	6.800	0.000
TILE MASON 0.000	BLD	29.850	0.000	1.5	1.5	2.0	6.400	7.430	0.000
TRUCK DRIVER 0.250	ALL 1	29.480	0.000	1.5	1.5	2.0	9.050	4.347	0.000
TRUCK DRIVER 0.250	ALL 2	29.900	0.000	1.5	1.5	2.0	9.050	4.347	0.000
TRUCK DRIVER 0.250	ALL 3	30.110	0.000	1.5	1.5	2.0	9.050	4.347	0.000
TRUCK DRIVER 0.250	ALL 4	30.370	0.000	1.5	1.5	2.0	9.050	4.347	0.000
TRUCK DRIVER 0.250	ALL 5	31.160	0.000	1.5	1.5	2.0	9.050	4.347	0.000
TUCKPOINTER 0.630	BLD	28.310	29.810	2.0	2.0	2.0	6.400	8.830	0.000

Legend:

M-F>8 (Overtime is required for any hour greater than 8 worked each day, Monday through Friday.)

OSA (Overtime is required for every hour worked on Saturday)

OSH (Overtime is required for every hour worked on Sunday and Holidays)

H/W (Health & Welfare Insurance)

Pensn (Pension)

Vac (Vacation)

Trng (Training)

Explanations

EFFINGHAM COUNTY

ELECTRICIANS AND ELECTRONIC SYSTEMS TECHNICIAN (NORTH) - Townships of Banner, Bishop, Douglas, Liberty, Lucas, Moccasin, St. Francis, Summit and Teutopolis.

ELECTRICIANS AND ELECTRONIC SYSTEMS TECHNICIAN (SOUTH) - Those townships not included in NORTH.

The following list is considered as those days for which holiday rates of wages for work performed apply: New Years Day, Memorial Day, Fourth of July, Labor Day, Thanksgiving Day, Christmas Day and Veterans Day in some classifications/counties. Generally, any of these holidays which fall on a Sunday is celebrated on the following Monday. This then makes work performed on that Monday payable at the appropriate overtime rate for holiday pay. Common practice in a given local may alter certain days of celebration. If in doubt, please check with IDOL.

EXPLANATION OF CLASSES

ASBESTOS - GENERAL - removal of asbestos material/mold and hazardous materials from any place in a building, including mechanical systems where those mechanical systems are to be removed. This includes the removal of asbestos materials/mold and hazardous materials from ductwork or pipes in a building when the building is to be demolished at the time or at some close future date.

ASBESTOS - MECHANICAL - removal of asbestos material from mechanical systems, such as pipes, ducts, and boilers, where the mechanical systems are to remain.

CERAMIC TILE FINISHER, MARBLE FINISHER, TERRAZZO FINISHER

Assisting, helping or supporting the tile, marble and terrazzo mechanic by performing their historic and traditional work assignments required to complete the proper installation of the work covered by said crafts. The term "Ceramic" is used for naming the classification only and is in no way a limitation of the product handled. Ceramic takes into consideration most hard tiles.

ELECTRONIC SYSTEMS TECHNICIAN

Installation, service and maintenance of low-voltage systems which utilizes the transmission and/or transference of voice, sound, vision, or digital for commercial, education, security and entertainment purposes for the following: TV monitoring and surveillance, background/foreground music, intercom and telephone interconnect, field programming, inventory control systems, microwave transmission, multi-media, multiplex, radio page, school, intercom and sound burglar alarms and low voltage master clock systems.

Excluded from this classification are energy management systems, life safety systems, supervisory controls and data acquisition systems not intrinsic with the above listed systems, fire alarm systems, nurse call systems and raceways exceeding fifteen feet in length.

TRUCK DRIVER - BUILDING, HEAVY AND HIGHWAY CONSTRUCTION

Class 1. Drivers on 2 axle trucks hauling less than 9 ton. Air compressor and welding machines and brooms, including those pulled by separate units, truck driver helpers, warehouse employees, mechanic helpers, greasers and tiremen, pickup trucks when hauling materials, tools, or workers to and from and on-the-job site, and fork lifts up to 6,000 lb. capacity.

Class 2. Two or three axle trucks hauling more than 9 ton but hauling less than 16 ton. A-frame winch trucks, hydrolift trucks, vector trucks or similar equipment when used for transportation purposes. Fork lifts over 6,000 lb. capacity, winch trucks, four axle combination units, and ticket writers.

Class 3. Two, three or four axle trucks hauling 16 ton or more. Drivers on water pulls, articulated dump trucks, mechanics and working forepersons, and dispatchers. Five axle or more combination units.

Class 4. Low Boy and Oil Distributors.

Class 5. Drivers who require special protective clothing while employed on hazardous waste work.

OPERATING ENGINEERS - BUILDING, HEAVY AND HIGHWAY CONSTRUCTION

Class 1. Power Cranes, Draglines, Derricks, Shovels, Gradalls, Mechanics, Tractor Highlift, Tournadozer, Concrete Mixers with Skip, Tournamixer, Two Drum Machine, One Drum Hoist with Tower or Boom, Cableways, Tower Machines, Motor Patrol, Boom Tractor, Boom or Winch Truck, Winch or Hydraulic Boom Truck, Truck Crane, Tournapull, Tractor Operating Scoops, Bulldozer, Push Tractor, Asphalt Planer, Finishing Machine on Asphalt, Large Rollers on Earth, Rollers on Asphalt Mix, Ross Carrier or similar Machine, Gravel Processing Machine, Asphalt Plant Engineer, Paver Operator, Dredging Equipment, or Dredge Engineer, or Dredge Operator, Central Mix Plant Engineer, CMI or similar type machine, Concrete Pump, Truck or Skid Mounted, Tower Crane, Engineer or Rock Crusher Plant, Concrete Plant Engineer, Ditching Machine with dual attachment, Tractor Mounted Loaders, Cherry Picker, Hydro Crane, Standard or Dinkey Locomotives, Scoopmobiles, Euclid Loader, Soil Cement Machine, Back Filler, Elevating Machine, Power Blade, Drilling Machine, including Well Testing, Caissons, Shaft or any similar type drilling machines, Motor Driven Paint Machine, Pipe Cleaning Machine, Pipe Wrapping Machine, Pipe Bending Machine, Apsco Paver, Boring Machine, (Head Equipment Greaser), Barber-Greene Loaders, Formless Paver, (Well Point System), Concrete Spreader, Hydra Ax, Span Saw, Marine Scoops, Brush Mulcher, Brush Burner, Mesh Placer, Tree Mover, Helicopter Crew (3), Piledriver-Skid or Crawler, Stump Remover, Root Rake, Tug Boat Operator, Refrigerating Machine, Freezing Operator, Chair Cart-Self-Propelled, Hydra Seeder, Straw Blower, Power Sub Grader, Bull Float, Finishing Machine, Self-Propelled Pavement Breaker, Lull (or similar type Machine), Two Air Compressors, Compressors hooked in Manifold, Overhead Crane, Chip Spreader, Mud Cat, Sull-Air, Fork Lifts (except when used for landscaping work), Soil Stabilizer (Seaman Tiller, Bo Mag, Rago Gator, and similar types of equipment), Tube Float, Spray Machine, Curing Machine, Concrete or Asphalt Milling Machine, Snooper Truck-Operator, Backhoe, Farm Tractors (with attachments), 4 Point Lift System (Power Lift or similar type), Skid-Steer (Bob Cat or similar type), Wrecking Shears, Water Blaster.

Class 2. Concrete Mixers without Skips, Rock Crusher, Ditching Machine under 6', Curbing Machine, One Drum Machines without Tower or Boom, Air Tugger, Self-Propelled Concrete Saw, Machine Mounted Post Hole Digger, two to four Generators, Water Pumps or Welding Machines, within 400 feet, Air Compressor 600 cu. ft. and under, Rollers on Aggregate and Seal Coat Surfaces, Fork Lift (when used for landscaping work), Concrete and Blacktop Curb Machine, One Water Pump, Oilers, Air Valves or Steam Valves, One Welding Machine, Truck Jack, Mud Jack, Gunnite Machine, House Elevators when used for hoisting material, Engine Tenders, Fireman, Wagon Drill, Flex Plane, Conveyor, Siphons and Pulsometer, Switchman, Fireman on Paint Pots, Fireman on Asphalt Plants, Distributor Operator on Trucks, Tampers, Self-Propelled Power Broom, Striping Machine (motor driven), Form Tamper, Bulk Cement Plant, Equipment Greaser, Deck Hands, Truck Crane Oiler-Driver, Cement Blimps, Form Grader, Temporary Heat, Throttle Valve, Super Sucker (and similar type of equipment).

0.000											
ELECTRICIAN	N	BLD	33.220	36.540	1.5	1.5	2.0	5.350	6.540	0.000	
0.500											
ELECTRICIAN	S	ALL	36.830	39.080	1.5	1.5	2.0	5.350	8.470	0.000	
0.730											
ELECTRONIC SYS TECH		BLD	29.530	31.280	1.5	1.5	2.0	5.250	3.840	0.000	
0.250											
ELEVATOR CONSTRUCTOR		BLD	39.100	43.990	2.0	2.0	2.0	10.53	10.71	2.350	
0.000											
FLOOR LAYER		BLD	28.930	29.680	1.5	1.5	2.0	6.050	5.750	0.000	
0.350											
GLAZIER		BLD	30.780	32.780	1.5	2.0	2.0	6.130	7.650	0.000	
0.330											
HT/FROST INSULATOR		BLD	36.260	37.260	1.5	1.5	2.0	7.150	10.46	0.000	
0.500											
IRON WORKER		ALL	30.350	32.350	1.5	1.5	2.0	6.360	11.85	0.000	
0.420											
LABORER		BLD	24.400	24.850	1.5	1.5	2.0	5.550	9.450	0.000	
0.800											
LABORER		HWY	24.400	24.850	1.5	1.5	2.0	5.550	9.450	0.000	
0.800											
MACHINIST		BLD	43.160	45.160	1.5	1.5	2.0	7.640	8.700	0.000	
0.000											
MARBLE FINISHERS		BLD	25.390	0.000	1.5	1.5	2.0	5.650	5.110	0.000	
0.440											
MARBLE MASON		BLD	28.290	30.110	1.5	1.5	2.0	7.250	9.430	2.000	
0.500											
MILLWRIGHT		BLD	30.490	31.990	1.5	1.5	2.0	6.050	5.750	0.000	
0.350											
MILLWRIGHT		HWY	30.940	32.690	1.5	1.5	2.0	6.050	5.750	0.000	
0.350											
OPERATING ENGINEER		BLD 1	32.000	35.000	1.5	1.5	2.0	8.050	15.50	0.000	
1.000											
OPERATING ENGINEER		BLD 2	30.870	35.000	1.5	1.5	2.0	8.050	15.50	0.000	
1.000											
OPERATING ENGINEER		BLD 3	26.390	35.000	1.5	1.5	2.0	8.050	15.50	0.000	
1.000											
OPERATING ENGINEER		BLD 4	26.450	35.000	1.5	1.5	2.0	8.050	15.50	0.000	
1.000											
OPERATING ENGINEER		BLD 5	26.120	35.000	1.5	1.5	2.0	8.050	15.50	0.000	
1.000											
OPERATING ENGINEER		BLD 6	32.550	35.000	1.5	1.5	2.0	8.050	15.50	0.000	
1.000											
OPERATING ENGINEER		BLD 7	32.850	35.000	1.5	1.5	2.0	8.050	15.50	0.000	
1.000											
OPERATING ENGINEER		BLD 8	33.130	35.000	1.5	1.5	2.0	8.050	15.50	0.000	
1.000											
OPERATING ENGINEER		BLD 9	34.000	35.000	1.5	1.5	2.0	8.050	15.50	0.000	
1.000											
OPERATING ENGINEER		HWY 1	30.500	33.500	1.5	1.5	2.0	8.050	15.50	0.000	
1.000											
OPERATING ENGINEER		HWY 2	29.370	33.500	1.5	1.5	2.0	8.050	15.50	0.000	
1.000											
OPERATING ENGINEER		HWY 3	24.890	33.500	1.5	1.5	2.0	8.050	15.50	0.000	
1.000											
OPERATING ENGINEER		HWY 4	24.950	33.500	1.5	1.5	2.0	8.050	15.50	0.000	
1.000											
OPERATING ENGINEER		HWY 5	24.620	33.500	1.5	1.5	2.0	8.050	15.50	0.000	
1.000											
OPERATING ENGINEER		HWY 6	31.050	33.500	1.5	1.5	2.0	8.050	15.50	0.000	
1.000											
OPERATING ENGINEER		HWY 7	31.350	33.500	1.5	1.5	2.0	8.050	15.50	0.000	

1.000												
OPERATING ENGINEER	HWY	8	31.630	33.500	1.5	1.5	2.0	8.050	15.50	0.000		
1.000												
OPERATING ENGINEER	HWY	9	32.500	33.500	1.5	1.5	2.0	8.050	15.50	0.000		
1.000												
PAINTER	BLD		29.250	30.750	1.5	1.5	2.0	4.950	7.920	0.000		
0.550												
PAINTER	HWY		30.450	31.950	1.5	1.5	2.0	4.950	7.920	0.000		
0.550												
PAINTER OVER 30FT	BLD		30.250	31.750	1.5	1.5	2.0	4.950	7.920	0.000		
0.550												
PAINTER PWR EQMT	BLD		30.250	31.750	1.5	1.5	2.0	4.950	7.920	0.000		
0.550												
PAINTER PWR EQMT	HWY		31.450	32.950	1.5	1.5	2.0	4.950	7.920	0.000		
0.550												
PILEDRIVER	BLD		30.490	31.990	1.5	1.5	2.0	6.050	5.750	0.000		
0.350												
PILEDRIVER	HWY		30.940	32.690	1.5	1.5	2.0	6.050	5.750	0.000		
0.350												
PIPEFITTER	BLD		32.000	35.200	1.5	1.5	2.0	5.850	6.250	0.000		
0.900												
PLASTERER	BLD		26.750	28.250	1.5	1.5	2.0	5.900	4.800	0.000		
0.300												
PLUMBER	BLD		32.000	35.200	1.5	1.5	2.0	5.850	6.250	0.000		
0.900												
ROOFER	BLD		24.800	27.300	1.5	1.5	2.0	8.300	6.280	0.000		
0.550												
SHEETMETAL WORKER	ALL		31.390	32.890	1.5	1.5	2.0	6.430	6.490	1.890		
0.360												
SPRINKLER FITTER	BLD		36.140	38.890	1.5	1.5	2.0	8.100	8.200	0.000		
0.350												
TERRAZZO FINISHER	BLD		31.240	0.000	1.5	1.5	2.0	5.650	1.940	0.000		
0.070												
TERRAZZO MASON	BLD		32.530	32.830	1.5	1.5	2.0	5.650	4.980	0.000		
0.070												
TRUCK DRIVER	ALL	1	29.600	0.000	1.5	1.5	2.0	9.050	4.500	0.000		
0.250												
TRUCK DRIVER	ALL	2	30.020	0.000	1.5	1.5	2.0	9.050	4.500	0.000		
0.250												
TRUCK DRIVER	ALL	3	30.230	0.000	1.5	1.5	2.0	9.050	4.500	0.000		
0.250												
TRUCK DRIVER	ALL	4	30.490	0.000	1.5	1.5	2.0	9.050	4.500	0.000		
0.250												
TRUCK DRIVER	ALL	5	31.280	0.000	1.5	1.5	2.0	9.050	4.500	0.000		
0.250												
TRUCK DRIVER	O&C	1	23.680	0.000	1.5	1.5	2.0	9.050	4.500	0.000		
0.250												
TRUCK DRIVER	O&C	2	24.020	0.000	1.5	1.5	2.0	9.050	4.500	0.000		
0.250												
TRUCK DRIVER	O&C	3	24.180	0.000	1.5	1.5	2.0	9.050	4.500	0.000		
0.250												
TRUCK DRIVER	O&C	4	24.390	0.000	1.5	1.5	2.0	9.050	4.500	0.000		
0.250												
TRUCK DRIVER	O&C	5	25.020	0.000	1.5	1.5	2.0	9.050	4.500	0.000		
0.250												

Legend:

M-F>8 (Overtime is required for any hour greater than 8 worked each day, Monday through Friday.)

OSA (Overtime is required for every hour worked on Saturday)

OSH (Overtime is required for every hour worked on Sunday and Holidays)

H/W (Health & Welfare Insurance)

Pensn (Pension)

Vac (Vacation)

Trng (Training)

Explanations

FAYETTE COUNTY

ELECTRICIANS (NORTH) - Townships of Bowling Green, Carson, Hurrigan, Loudon, Ramsey, and South Hurricane.

GLAZIERS (SOUTHWEST) - That part of the county South and West of diagonal line running between the Bond, Montgomery, Fayette junction and North of Farina.

The following list is considered as those days for which holiday rates of wages for work performed apply: New Years Day, Memorial Day, Fourth of July, Labor Day, Thanksgiving Day, Christmas Day and Veterans Day in some classifications/counties. Generally, any of these holidays which fall on a Sunday is celebrated on the following Monday. This then makes work performed on that Monday payable at the appropriate overtime rate for holiday pay. Common practice in a given local may alter certain days of celebration. If in doubt, please check with IDOL.

Oil and chip resealing (O&C) means the application of road oils and liquid asphalt to coat an existing road surface, followed by application of aggregate chips or gravel to coated surface, and subsequent rolling of material to seal the surface.

EXPLANATION OF CLASSES

ASBESTOS - GENERAL - removal of asbestos material/mold and hazardous materials from any place in a building, including mechanical systems where those mechanical systems are to be removed. This includes the removal of asbestos materials/mold and hazardous materials from ductwork or pipes in a building when the building is to be demolished at the time or at some close future date.

ASBESTOS - MECHANICAL - removal of asbestos material from mechanical systems, such as pipes, ducts, and boilers, where the mechanical systems are to remain.

CERAMIC TILE FINISHER AND MARBLE FINISHER

The handling, at the building site, of all sand, cement, tile, marble or stone and all other materials that may be used and installed by [a] tile layer or marble mason. In addition, the grouting, cleaning, sealing, and mixing on the job site, and all other work as required in assisting the setter. The term "Ceramic" is used for naming the

classification only and is in no way a limitation of the product handled. Ceramic takes into consideration most hard tiles.

ELECTRONIC SYSTEMS TECHNICIAN

Installation, service and maintenance of low-voltage systems which utilizes the transmission and/or transference of voice, sound, vision, or digital for commercial, education, security and entertainment purposes for the following: TV monitoring and surveillance, background/foreground music, intercom and telephone interconnect, field programming, inventory control systems, microwave transmission, multi-media, multiplex, radio page, school, intercom and sound burglar alarms and low voltage master clock systems.

Excluded from this classification are energy management systems, life safety systems, supervisory controls and data acquisition systems not intrinsic with the above listed systems, fire alarm systems, nurse call systems and raceways exceeding fifteen feet in length.

OPERATING ENGINEER - BUILDING

GROUP I. Cranes, Dragline, Shovels, Skimmer Scoops, Clamshells or Derrick Boats, Pile Drivers, Crane-Type Backhoes, Asphalt Plant Operators, Concrete Plant Operators, Dredges, Asphalt Spreading Machines, All Locomotives, Cable Ways or Tower Machines, Hoists, Hydraulic Backhoes, Ditching Machines or Backfiller, Cherrypickers, Overhead Cranes, Roller - Steam or Gas, Concrete Pavers, Excavators, Concrete Breakers, Concrete Pumps, Bulk Cement Plants, Cement Pumps, Derrick-Type Drills, Boat Operators, Motor Graders or Pushcats, Scoops or Tournapulls, Bulldozers, Endloaders or Fork Lifts, Power Blade or Elevating Graders, Winch Cats, Boom or Winch Trucks or Boom Tractors, Pipe Wrapping or Painting Machines, Asphalt Plant Engineer, Journeyman Lubricating Engineer, Drills (other than Derrick Type), Mud Jacks, or Well Drilling Machines, Boring Machines or Track Jacks, Mixers, Conveyors (Two), Air Compressors (Two), Water Pumps regardless of size (Two), Welding Machines (Two), Siphons or Jets (Two), Winch Heads or Apparatuses (Two), Light Plants (Two), All Tractors regardless of size (straight tractor only), Fireman on Stationary Boilers, Automatic Elevators, Form Grading Machines, Finishing Machines, Power Sub-Grader or Ribbon Machines, Longitudinal Floats, Distributor Operators on Trucks, Winch Heads or Apparatuses (One), Mobil Track air and heaters (two to five), Heavy Equipment Greaser, Relief Operator, Assistant Master Mechanic and Heavy Duty Mechanic, self-propelled concrete saws of all types and sizes with their attachments, gob-hoppers, excavators all sizes, the repair and greasing of all diesel hammers, the operation and set-up of bidwells, water blasters of all sizes and their clutches, hydraulic jacks where used for hoisting, operation of log skidders, iceolators used on and off of pipeline, condor cranes, bow boats, survey boats, bobcats and all their attachments, skid steer loaders and all their attachments, creter cranes, batch plants, operator (all sizes), self propelled roto mills, operation of conveyor systems of any size and any configuration, operation, repair and service of all vibratory hammers, all power pacs and their controls regardless of location, curtains or brush burning machines, stump cutter machines, Nail launchers when mounted on a machine or self-propelled, operation of con-cover machines, and all Operators except those listed below).

GROUP II. Assistant Operators.

GROUP III. Air Compressors (One), Water Pumps, regardless of Size (One), Waterblasters (one), Welding Machine (One), Mixers (One Bag),

Conveyor (One), Siphon or Jet (One), Light Plant (One), Heater (One), Immobile Track Air (One), and Self Propelled Walk-Behind Rollers.

GROUP IV. Asphalt Spreader Oilers, Fireman on Whirlies and Heavy Equipment Oilers, Truck Cranes, Dredges, Monigans, Large Cranes - (Over 65-ton rated capacity) Concrete Plant Oiler, Blacktop Plant Oiler, and Creter Crane Oiler (when required).

GROUP V. Oiler.

GROUP VI. Operators on equipment with Booms, including jibs, 100 feet and over, and less than 150 feet long.

GROUP VII. Operators on equipment with Booms, including jibs, 150 feet and over, and less than 200 feet long.

GROUP VIII. Operators on Equipment with Booms, including jibs, 200 feet and over; Tower Cranes; and Whirlie Cranes.

GROUP IX. Master Mechanic

OPERATING ENGINEERS - Highway

GROUP I. Cranes, Dragline, Shovels, Skimmer Scoops, Clamshells or Derrick Boats, Pile Drivers, Crane-Type Backhoes, Asphalt Plant Operators, Concrete Plant Operators, Dredges, Asphalt Spreading Machines, All Locomotives, Cable Ways or Tower Machines, Hoists, Hydraulic Backhoes, Ditching Machines or Backfiller, Cherrypickers, Overhead Cranes, Roller - Steam or Gas, Concrete Pavers, Excavators, Concrete Breakers, Concrete Pumps, Bulk Cement Plants, Cement Pumps, Derrick-Type Drills, Boat Operators, Motor Graders or Pushcats, Scoops or Tournapulls, Bulldozers, Endloaders or Fork Lifts, Power Blade or Elevating Graders, Winch Cats, Boom or Winch Trucks or Boom Tractors, Pipe Wrapping or Painting Machines, Asphalt Plant Engineer, Journeyman Lubricating Engineer, Drills (other than Derrick Type), Mud Jacks, Well Drilling Machines, Boring Machines, Track Jacks, Mixers, Conveyors (Two), Air Compressors (Two), Water Pumps regardless of size (Two), Welding Machines (Two), Siphons or Jets (Two), Winch Heads or Apparatuses (Two), Light Plants (Two), All Tractors regardless of size (straight tractor only), Fireman on Stationary Boilers, Automatic Elevators, Form Grading Machines, Finishing Machines, Power Sub-Grader or Ribbon Machines, Longitudinal Floats, Distributor Operators on Trucks, Winch Heads or Apparatuses (One), Mobil Track air and heaters (two to five), Heavy Equipment Greaser, Relief Operator, Assistant Master Mechanic and Heavy Duty Mechanic, self-propelled concrete saws of all types and sizes with their attachments, gob-hoppers, excavators all sizes, the repair and greasing of all diesel hammers, the operation and set-up of bidwells, water blasters of all sizes and their clutches, hydraulic jacks where used for hoisting, operation of log skidders, iceolators used on and off of pipeline, condor cranes, bow boats, survey boats, bobcats and all their attachments, skid steer loaders and all their attachments, creter cranes, batch plants, operator (all sizes), self propelled roto mills, operation of conveyor systems of any size and any configuration, operation, repair and service of all vibratory hammers, all power pacs and their controls regardless of location, curtains or brush burning machines, stump cutter machines, Nail launchers when mounted on a machine or self-propelled, operation of con-cover machines, and all Operators (except those listed below).

GROUP II. Assistant Operators.

GROUP III. Air Compressors (One), Water Pumps, regardless of Size (One), Waterblasters (one), Welding Machine (One), Mixers (One Bag), Conveyor (One), Siphon or Jet (One), Light Plant (One), Heater (One), Immobile Track Air (One), and Self Propelled Walk-Behind Rollers.

GROUP IV. Asphalt Spreader Oilers, Fireman on Whirlies and Heavy Equipment Oilers, Truck Cranes, Dredges, Monigans, Large Cranes - (Over 65-ton rated capacity) Concrete Plant Oiler, Blacktop Plant Oiler, and Creter Crane Oiler (when required).

GROUP V. Oiler.

GROUP VI. Operators on equipment with Booms, including jibs, 100 feet and over, and less than 150 feet long.

GROUP VII. Operators on equipment with Booms, including jibs, 150 feet and over, and less than 200 feet long.

GROUP VIII. Operators on Equipment with Booms, including jibs, 200 feet and over; Tower Cranes; and Whirlie Cranes.

GROUP IX. Mechanic

TRUCK DRIVER - BUILDING, HEAVY AND HIGHWAY CONSTRUCTION

Class 1. Drivers on 2 axle trucks hauling less than 9 ton. Air compressor and welding machines and brooms, including those pulled by separate units, truck driver helpers, warehouse employees, mechanic helpers, greasers and tiremen, pickup trucks when hauling materials, tools, or workers to and from and on-the-job site, and fork lifts up to 6,000 lb. capacity.

Class 2. Two or three axle trucks hauling more than 9 ton but hauling less than 16 ton. A-frame winch trucks, hydrolift trucks, vactor trucks or similar equipment when used for transportation purposes. Fork lifts over 6,000 lb. capacity, winch trucks, four axle combination units, and ticket writers.

Class 3. Two, three or four axle trucks hauling 16 ton or more. Drivers on water pulls, articulated dump trucks, mechanics and working forepersons, and dispatchers. Five axle or more combination units.

Class 4. Low Boy and Oil Distributors.

Class 5. Drivers who require special protective clothing while employed on hazardous waste work.

TRUCK DRIVER - OIL AND CHIP RESEALING ONLY.

This shall encompass laborers, workers and mechanics who drive contractor or subcontractor owned, leased, or hired pickup, dump, service, or oil distributor trucks. The work includes transporting materials and equipment (including but not limited to, oils, aggregate supplies, parts, machinery and tools) to or from the job site; distributing oil or liquid asphalt and aggregate; stock piling material when in connection with the actual oil and chip contract. The Truck Driver (Oil & Chip Resealing) wage classification does not include supplier delivered materials.

TERRAZZO FINISHER

ASBESTOS ABT-GEN 0.800		HWY	32.210	33.210	1.5	1.5	2.0	7.590	9.600	0.000
ASBESTOS ABT-MEC 0.620		BLD	32.290	0.000	1.5	1.5	2.0	10.82	10.66	0.000
BOILERMAKER 0.350		BLD	34.170	37.170	2.0	2.0	2.0	6.820	8.550	0.000
BRICK MASON 0.550	N	BLD	38.020	40.020	1.5	1.5	2.0	6.900	9.380	0.000
BRICK MASON 0.630	S	BLD	29.680	31.180	1.5	1.5	2.0	6.400	9.430	0.000
CARPENTER 0.320		HWY	31.000	33.250	1.5	1.5	2.0	7.250	10.64	0.000
CARPENTER 0.320	N	BLD	30.000	32.250	1.5	1.5	2.0	7.250	10.01	0.000
CARPENTER 0.320	S	BLD	30.000	32.250	1.5	1.5	2.0	7.250	9.300	0.000
CEMENT MASON 0.500		BLD	29.480	30.980	1.5	1.5	2.0	5.900	7.880	0.000
CEMENT MASON 0.500		HWY	28.900	30.400	1.5	1.5	2.0	5.900	7.900	0.000
CERAMIC TILE FNSHER 0.000		BLD	28.350	0.000	1.5	1.5	2.0	6.400	7.430	0.000
COMMUNICATION TECH 0.310	N	BLD	31.200	32.700	1.5	1.5	2.0	9.670	9.640	0.000
ELECTRIC PWR EQMT OP 0.000		ALL	34.080	0.000	1.5	1.5	2.0	4.750	9.540	0.000
ELECTRIC PWR GRNDMAN 0.000		ALL	23.380	0.000	1.5	1.5	2.0	4.750	6.550	0.000
ELECTRIC PWR LINEMAN 0.000		ALL	37.860	40.300	1.5	1.5	2.0	4.750	10.61	0.000
ELECTRIC PWR TRK DRV 0.000		ALL	24.530	0.000	1.5	1.5	2.0	4.750	6.870	0.000
ELECTRICIAN 0.400	N	BLD	37.950	41.370	1.5	1.5	2.0	11.77	14.18	0.000
ELECTRICIAN 0.550	S	BLD	36.340	38.340	1.5	1.5	2.0	5.350	7.110	0.000
ELECTRONIC SYS TECH 0.250	S	BLD	30.120	31.870	1.5	1.5	2.0	5.350	5.650	0.000
ELEVATOR CONSTRUCTOR 0.000		BLD	39.100	43.990	2.0	2.0	2.0	10.53	10.71	2.350
FENCE ERECTOR 0.700		ALL	30.030	31.780	1.5	1.5	2.0	7.690	7.750	0.000
GLAZIER 1.250		BLD	29.520	31.520	1.5	1.5	2.0	8.950	7.700	0.000
HT/FROST INSULATOR 0.620		BLD	43.050	45.550	1.5	1.5	2.0	10.82	11.86	0.000
IRON WORKER 0.600	N	ALL	37.000	40.700	2.0	2.0	2.0	8.140	18.09	0.000
IRON WORKER 0.500	S	ALL	30.030	31.780	1.5	1.5	2.0	6.810	7.750	0.000
LABORER 0.800		BLD	30.700	31.700	1.5	1.5	2.0	7.590	9.600	0.000
LABORER 0.800		HWY	31.210	32.210	1.5	1.5	2.0	7.590	9.600	0.000
LABORER, SKILLED 0.800		BLD	30.700	31.700	1.5	1.5	2.0	7.590	9.600	0.000
LABORER, SKILLED 0.800		HWY	31.210	32.210	1.5	1.5	2.0	7.590	9.600	0.000
LATHER 0.320		BLD	30.000	32.250	1.5	1.5	2.0	7.250	10.01	0.000
MACHINIST 0.000		BLD	43.160	45.160	1.5	1.5	2.0	7.640	8.700	0.000

MARBLE FINISHERS 0.000		BLD	28.350	0.000	1.5	1.5	2.0	6.400	7.430	0.000
MARBLE MASON 0.550	N	BLD	38.020	40.020	1.5	1.5	2.0	6.900	9.380	0.000
MARBLE MASON 0.000	S	BLD	29.850	0.000	1.5	1.5	2.0	6.400	7.430	0.000
MILLWRIGHT 0.320		BLD	29.700	31.950	1.5	1.5	2.0	7.250	10.74	0.000
MILLWRIGHT 0.320		HWY	31.050	33.030	1.5	1.5	2.0	7.250	11.09	0.000
OPERATING ENGINEER 0.750	ALL 1		34.550	0.000	1.5	1.5	2.0	6.350	8.000	0.000
OPERATING ENGINEER 0.750	ALL 2		22.450	0.000	1.5	1.5	2.0	6.350	8.000	0.000
PAINTER 1.250		ALL	32.200	34.200	1.5	1.5	1.5	8.950	8.200	0.000
PAINTER SIGNS 0.000		BLD	32.770	36.800	1.5	1.5	1.5	2.600	2.620	0.000
PILEDRIIVER 0.320		HWY	32.000	34.250	1.5	1.5	2.0	7.250	10.64	0.000
PILEDRIIVER 0.320	N	BLD	30.500	32.750	1.5	1.5	2.0	7.250	10.01	0.000
PILEDRIIVER 0.320	S	BLD	30.500	32.750	1.5	1.5	2.0	7.250	9.300	0.000
PIPEFITTER 0.920		BLD	36.860	39.360	1.5	1.5	2.0	6.700	8.770	0.000
PLASTERER 0.500		BLD	29.470	31.470	1.5	1.5	2.0	5.900	8.500	0.000
PLUMBER 0.920		BLD	36.860	39.360	1.5	1.5	2.0	6.700	8.770	0.000
ROOFER 0.430		BLD	37.650	40.650	1.5	1.5	2.0	7.750	6.570	0.000
SHEETMETAL WORKER 0.520		BLD	33.100	35.100	1.5	1.5	2.0	7.900	9.800	0.000
SPRINKLER FITTER 0.350		BLD	36.140	38.890	1.5	1.5	2.0	8.100	8.200	0.000
STONE MASON 0.630	S	BLD	29.680	31.180	1.5	1.5	2.0	6.400	9.430	0.000
TERRAZZO FINISHER 0.000		BLD	28.350	0.000	1.5	1.5	2.0	6.400	7.430	0.000
TERRAZZO MASON 0.000	S	BLD	29.850	0.000	1.5	1.5	2.0	6.400	7.430	0.000
TILE MASON 0.550	N	BLD	38.020	40.020	1.5	1.5	2.0	6.900	9.380	0.000
TILE MASON 0.000	S	BLD	29.850	0.000	1.5	1.5	2.0	6.400	7.430	0.000
TRUCK DRIVER 0.250		O&C 1	23.580	0.000	1.5	1.5	2.0	9.050	4.347	0.000
TRUCK DRIVER 0.250		O&C 2	23.920	0.000	1.5	1.5	2.0	9.050	4.347	0.000
TRUCK DRIVER 0.250		O&C 3	24.090	0.000	1.5	1.5	2.0	9.050	4.347	0.000
TRUCK DRIVER 0.250		O&C 4	24.300	0.000	1.5	1.5	2.0	9.050	4.347	0.000
TRUCK DRIVER 0.250		O&C 5	24.930	0.000	1.5	1.5	2.0	9.050	4.347	0.000
TRUCK DRIVER 0.250	N	ALL 1	35.650	36.200	1.5	1.5	2.0	6.670	4.725	0.000
TRUCK DRIVER 0.250	N	ALL 2	35.800	36.200	1.5	1.5	2.0	6.670	4.725	0.000
TRUCK DRIVER 0.250	N	ALL 3	36.000	36.200	1.5	1.5	2.0	6.670	4.725	0.000

TRUCK DRIVER 0.250	N	ALL	4	36.200	36.200	1.5	1.5	2.0	6.670	4.725	0.000
TRUCK DRIVER 0.250	S	ALL	1	29.480	0.000	1.5	1.5	2.0	9.050	4.347	0.000
TRUCK DRIVER 0.250	S	ALL	2	29.900	0.000	1.5	1.5	2.0	9.050	4.347	0.000
TRUCK DRIVER 0.250	S	ALL	3	30.110	0.000	1.5	1.5	2.0	9.050	4.347	0.000
TRUCK DRIVER 0.250	S	ALL	4	30.370	0.000	1.5	1.5	2.0	9.050	4.347	0.000
TRUCK DRIVER 0.250	S	ALL	5	31.160	0.000	1.5	1.5	2.0	9.050	4.347	0.000
TUCKPOINTER 0.550	N	BLD		38.020	40.020	1.5	1.5	2.0	6.900	9.380	0.000
TUCKPOINTER 0.630	S	BLD		29.680	31.180	1.5	1.5	2.0	6.400	9.430	0.000

Legend:

M-F>8 (Overtime is required for any hour greater than 8 worked each day, Monday through Friday.)

OSA (Overtime is required for every hour worked on Saturday)

OSH (Overtime is required for every hour worked on Sunday and Holidays)

H/W (Health & Welfare Insurance)

Pensn (Pension)

Vac (Vacation)

Trng (Training)

Explanations

FORD COUNTY

BRICKMASON, MARBLE, TERRAZZO, AND TILE MASON (SOUTH) - That part of the county South of Roberts.

CARPENTERS & PILEDRIVERS (SOUTH) - That part of the county South of an East-West line between the Southwest corner of Iroquois County to Rt. 54 North of Gibson City.

COMMUNICATIONS TECHNICIAN (NORTH) - Rogers, Mona, Pella, and Brenton Townships.

ELECTRICIAN (SOUTH) - Sullivant, Peach Orchard, Lyman, Wall, Dix, Drummer, Patton, and Button.

ELECTRONIC SYSTEMS TECHNICIAN (SOUTH) - All townships EXCEPT Rogers, Mona, Pella, and Brenton Townships.

IRONWORKERS (NORTH) - That part of the county North of an East-West line including Melvin and Sibley.

TRUCK DRIVERS (NORTH) - That part of the county in the "neck" area North of Roberts.

The following list is considered as those days for which holiday rates of wages for work performed apply: New Years Day, Memorial Day, Fourth of July, Labor Day, Thanksgiving Day, Christmas Day and Veterans Day in some classifications/counties. Generally, any of these holidays which fall on a Sunday is celebrated on the following Monday. This then makes work performed on that Monday payable at the appropriate overtime rate for holiday pay. Common practice in a given local may alter certain days of celebration. If in doubt, please check with IDOL.

Oil and chip resealing (O&C) means the application of road oils and liquid asphalt to coat an existing road surface, followed by application of aggregate chips or gravel to coated surface, and subsequent rolling of material to seal the surface.

EXPLANATION OF CLASSES

ASBESTOS - GENERAL - removal of asbestos material/mold and hazardous materials from any place in a building, including mechanical systems where those mechanical systems are to be removed. This includes the removal of asbestos materials/mold and hazardous materials from ductwork or pipes in a building when the building is to be demolished at the time or at some close future date.

ASBESTOS - MECHANICAL - removal of asbestos material from mechanical systems, such as pipes, ducts, and boilers, where the mechanical systems are to remain.

COMMUNICATIONS TECHNICIAN - North

Installation, operation, inspection, maintenance, repair and service of radio, television, recording, voice, sound and vision production and reproduction, telephone and telephone interconnect, facsimile, equipment and appliances used for domestic, commercial, educational and entertainment purposes, pulling of wire through conduit but not the installation of conduit.

CERAMIC TILE FINISHER, MARBLE FINISHER, TERRAZZO FINISHER

Assisting, helping or supporting the tile, marble and terrazzo mechanic by performing their historic and traditional work assignments required to complete the proper installation of the work covered by said crafts. The term "Ceramic" is used for naming the classification only and is in no way a limitation of the product handled. Ceramic takes into consideration most hard tiles.

ELECTRONIC SYSTEMS TECHNICIAN - South

Installation, service and maintenance of low-voltage systems which utilizes the transmission and/or transference of voice, sound, vision, or digital for commercial, education, security and entertainment purposes for the following: TV monitoring and surveillance, background/foreground music, intercom and telephone interconnect, field programming, inventory control systems, microwave transmission, multi-media, multiplex, radio page, school, intercom and sound burglar alarms and low voltage master clock systems.

Excluded from this classification are energy management systems, life safety systems, supervisory controls and data acquisition systems not intrinsic with the above listed systems, fire alarm systems, nurse call systems and raceways exceeding fifteen feet in length.

LABORER, SKILLED - BUILDING

The skilled laborer building (BLD) classification shall encompass the following types of work, irrespective of the site of the work: caisson workers plus depth, gunnite nozzle men, lead man on sewer work, welders, cutters, burners and torchmen, chain saw operators, paving breaker, jackhammer and drill operators, layout man and/or drainage tile layer, steel form setters - street and highway, air tamping hammerman, signal man on crane, concrete saw operator, screenman on asphalt pavers, front end man on chip spreader, laborers tending masons with hot materials or where foreign materials are used, multiple concrete duct-leadman, luteman, asphalt raker, curb asphalt machine operator, ready mix scalemen (permanent, portable or temporary plant), laborers handling masterplate or similar materials, laser beam operator, concrete burning machine operator, coring machine operator, plaster tenders, underpinning and shoring of buildings, material selector when working with fire-brick or castable material, fire watch, signaling of all power equipment, and tree topper or trimmer when in connection with construction.

LABORER, SKILLED - HIGHWAY

The skilled laborer heavy and highway (HWY) classification shall encompass the following types of work, irrespective of the site of the work: handling of materials treated with oil, creosote, asphalt and/or any foreign materials harmful to skin or clothing, track laborers, chloride handlers, the unloading and loading with steel workers and re-bars, concrete workers (wet), tunnel helpers in free air, batch dumpers, mason tenders, kettle and tar men, plastic installers, scaffold workers, motorized buggies or motorized unit used for wet concrete or handling of building materials, laborers with de-watering systems, sewer workers plus depth, rod and chainmen, vibrator operators, mortar mixer operators, cement silica, clay, fly ash, lime and plasters, handlers (bulk or bag), cofferdam workers plus depth, on concrete paving, placing, cutting and tying or reinforcing, deck hand, dredge hand shore laborers, bankmen on floating plant, asphalt workers with machine, and layers, grade checker, power tools, stripping of all concrete forms excluding paving forms, dumpmen and spotters, when necessary, caisson workers plus depth, gunnite nozzle men, welders, cutters, burners and torchmen, chain saw operators, paving breaker, jackhammer and drill operators, layout man and/or drainage tile layer, steel form setters - street and highway, air tamping hammerman, signal man on crane, concrete saw operator, screedman on asphalt pavers, front end man on chip spreader, multiple concrete duct, luteman, asphalt raker, curb asphalt machine operator, ready mix scalemen (portable or temporary plant), laser beam operator, concrete burning machine operator, and coring machine operator.

TRUCK DRIVER - BUILDING, HEAVY AND HIGHWAY CONSTRUCTION - SOUTH

Class 1. Drivers on 2 axle trucks hauling less than 9 ton. Air compressor and welding machines and brooms, including those pulled by separate units, truck driver helpers, warehouse employees, mechanic helpers, greasers and tiremen, pickup trucks when hauling materials, tools, or workers to and from and on-the-job site, and fork lifts up to 6,000 lb. capacity.

Class 2. Two or three axle trucks hauling more than 9 ton but hauling less than 16 ton. A-frame winch trucks, hydrolift trucks, vector trucks or similar equipment when used for transportation purposes. Fork lifts over 6,000 lb. capacity, winch trucks, four axle

combination units, and ticket writers.

Class 3. Two, three or four axle trucks hauling 16 ton or more. Drivers on water pulls, articulated dump trucks, mechanics and working forepersons, and dispatchers. Five axle or more combination units.

Class 4. Low Boy and Oil Distributors.

Class 5. Drivers who require special protective clothing while employed on hazardous waste work.

TRUCK DRIVER - BUILDING, HEAVY AND HIGHWAY CONSTRUCTION - NORTH

Class 1. Two or three Axle Trucks. A-frame Truck when used for transportation purposes; Air Compressors and Welding Machines, including those pulled by cars, pick-up trucks and tractors; Ambulances; Batch Gate Lockers; Batch Hopperman; Car and Truck Washers; Carry-alls; Fork Lifts and Hoisters; Helpers; Mechanics Helpers and Greasers; Oil Distributors 2-man operation; Pavement Breakers; Pole Trailer, up to 40 feet; Power Mower Tractors; Self-propelled Chip Spreader; Skipman; Slurry Trucks, 2-man operation; Slurry Truck Conveyor Operation, 2 or 3 man; Teamsters Unskilled dumpman; and Truck Drivers hauling warning lights, barricades, and portable toilets on the job site.

Class 2. Four axle trucks; Dump Crets and Adgetors under 7 yards; Dumpsters, Track Trucks, Euclids, Hug Bottom Dump Turnapulls or Turnatrailers when pulling other than self-loading equipment or similar equipment under 16 cubic yards; Mixer Trucks under 7 yards; Ready-mix Plant Hopper Operator, and Winch Trucks, 2 Axles.

Class 3. Five axle trucks; Dump Crets and Adgetors 7 yards and over; Dumpsters, Track Trucks, Euclids, Hug Bottom Dump Turnatrailers or turnapulls when pulling other than self-loading equipment or similar equipment over 16 cubic yards; Explosives and/or Fission Material Trucks; Mixer Trucks 7 yards or over; Mobile Cranes while in transit; Oil Distributors, 1-man operation; Pole Trailer, over 40 feet; Pole and Expandable Trailers hauling material over 50 feet long; Slurry trucks, 1-man operation; Winch trucks, 3 axles or more; Mechanic--Truck Welder and Truck Painter.

Class 4. Six axle trucks; Dual-purpose vehicles, such as mounted crane trucks with hoist and accessories; Foreman; Master Mechanic; Self-loading equipment like P.B. and trucks with scoops on the front.

TRUCK DRIVER - OIL AND CHIP RESEALING ONLY.

This shall encompass laborers, workers and mechanics who drive contractor or subcontractor owned, leased, or hired pickup, dump, service, or oil distributor trucks. The work includes transporting materials and equipment (including but not limited to, oils, aggregate supplies, parts, machinery and tools) to or from the job site; distributing oil or liquid asphalt and aggregate; stock piling material when in connection with the actual oil and chip contract. The Truck Driver (Oil & Chip Resealing) wage classification does not include supplier delivered materials.

OPERATING ENGINEERS - BUILDING, HEAVY AND HIGHWAY CONSTRUCTION

Class 1. Power Cranes, Draglines, Derricks, Shovels, Gradalls,

Mechanics, Tractor Highlift, Tournadozer, Concrete Mixers with Skip, Tournamixer, Two Drum Machine, One Drum Hoist with Tower or Boom, Cableways, Tower Machines, Motor Patrol, Boom Tractor, Boom or Winch Truck, Winch or Hydraulic Boom Truck, Truck Crane, Tournapull, Tractor Operating Scoops, Bulldozer, Push Tractor, Asphalt Planer, Finishing Machine on Asphalt, Large Rollers on Earth, Rollers on Asphalt Mix, Ross Carrier or similar Machine, Gravel Processing Machine, Asphalt Plant Engineer, Paver Operator, Dredging Equipment, or Dredge Engineer, or Dredge Operator, Central Mix Plant Engineer, CMI or similar type machine, Concrete Pump, Truck or Skid Mounted, Tower Crane, Engineer or Rock Crusher Plant, Concrete Plant Engineer, Ditching Machine with dual attachment, Tractor Mounted Loaders, Cherry Picker, Hydro Crane, Standard or Dinkey Locomotives, Scoopmobiles, Euclid Loader, Soil Cement Machine, Back Filler, Elevating Machine, Power Blade, Drilling Machine, including Well Testing, Caissons, Shaft or any similar type drilling machines, Motor Driven Paint Machine, Pipe Cleaning Machine, Pipe Wrapping Machine, Pipe Bending Machine, Apsco Paver, Boring Machine, (Head Equipment Greaser), Barber-Greene Loaders, Formless Paver, (Well Point System), Concrete Spreader, Hydra Ax, Span Saw, Marine Scoops, Brush Mulcher, Brush Burner, Mesh Placer, Tree Mover, Helicopter Crew (3), Piledriver-Skid or Crawler, Stump Remover, Root Rake, Tug Boat Operator, Refrigerating Machine, Freezing Operator, Chair Cart-Self-Propelled, Hydra Seeder, Straw Blower, Power Sub Grader, Bull Float, Finishing Machine, Self-Propelled Pavement Breaker, Lull (or similar type Machine), Two Air Compressors, Compressors hooked in Manifold, Overhead Crane, Chip Spreader, Mud Cat, Sull-Air, Fork Lifts (except when used for landscaping work), Soil Stabilizer (Seaman Tiller, Bo Mag, Rago Gator, and similar types of equipment), Tube Float, Spray Machine, Curing Machine, Concrete or Asphalt Milling Machine, Snooper Truck-Operator, Backhoe, Farm Tractors (with attachments), 4 Point Lift System (Power Lift or similar type), Skid-Steer (Bob Cat or similar type), Wrecking Shears, Water Blaster.

Class 2. Concrete Mixers without Skips, Rock Crusher, Ditching Machine under 6', Curbing Machine, One Drum Machines without Tower or Boom, Air Tugger, Self-Propelled Concrete Saw, Machine Mounted Post Hole Digger, two to four Generators, Water Pumps or Welding Machines, within 400 feet, Air Compressor 600 cu. ft. and under, Rollers on Aggregate and Seal Coat Surfaces, Fork Lift (when used for landscaping work), Concrete and Blacktop Curb Machine, One Water Pump, Oilers, Air Valves or Steam Valves, One Welding Machine, Truck Jack, Mud Jack, Gunnite Machine, House Elevators when used for hoisting material, Engine Tenders, Fireman, Wagon Drill, Flex Plane, Conveyor, Siphons and Pulsometer, Switchman, Fireman on Paint Pots, Fireman on Asphalt Plants, Distributor Operator on Trucks, Tampers, Self-Propelled Power Broom, Striping Machine (motor driven), Form Tamper, Bulk Cement Plant, Equipment Greaser, Deck Hands, Truck Crane Oiler-Driver, Cement Blimps, Form Grader, Temporary Heat, Throttle Valve, Super Sucker (and similar type of equipment).

Other Classifications of Work:

For definitions of classifications not otherwise set out, the Department generally has on file such definitions which are available. If a task to be performed is not subject to one of the classifications of pay set out, the Department will upon being contacted state which neighboring county has such a classification and provide such rate, such rate being deemed to exist by reference in this document. If no neighboring county rate applies to the task, the Department shall undertake a special determination, such special determination being then deemed to have existed under this

determination. If a project requires these, or any classification not listed, please contact IDOL at 217-782-1710 for wage rates or clarifications.

LANDSCAPING

Landscaping work falls under the existing classifications for laborer, operating engineer and truck driver. The work performed by landscape plantsman and landscape laborer is covered by the existing classification of laborer. The work performed by landscape operators (regardless of equipment used or its size) is covered by the classifications of operating engineer. The work performed by landscape truck drivers (regardless of size of truck driven) is covered by the classifications of truck driver.

Franklin County Prevailing Wage for May 2011

Trade Name Trng	RG	TYP	C	Base	FRMAN	*M-F>8	OSA	OSH	H/W	Pensn	Vac
=====	==	===	=	=====	=====	=====	===	===	=====	=====	=====
=====											
ASBESTOS ABT-GEN 0.900		ALL		24.400	24.850	1.5	1.5	2.0	5.550	9.450	0.000
ASBESTOS ABT-MEC 0.000		BLD		20.800	0.000	2.0	2.0	2.0	5.500	4.200	0.000
BOILERMAKER 0.350		BLD		31.500	34.000	1.5	1.5	2.0	6.820	11.43	1.500
BRICK MASON 0.430		BLD		27.220	28.720	1.5	1.5	2.0	7.950	6.690	0.000
CARPENTER 0.350		BLD		30.490	31.990	1.5	1.5	2.0	6.050	5.750	0.000
CARPENTER 0.350		HWY		30.440	31.940	1.5	1.5	2.0	6.050	5.750	0.000
CEMENT MASON 0.300		BLD		26.750	28.250	1.5	1.5	2.0	5.900	4.800	0.000
CEMENT MASON 0.300		HWY		26.350	27.350	1.5	1.5	2.0	5.900	4.350	0.000
CERAMIC TILE FNSHER 0.430		BLD		25.720	0.000	1.5	1.5	2.0	7.950	6.690	0.000
ELECTRICIAN 0.730		ALL		36.830	39.080	1.5	1.5	2.0	5.350	8.470	0.000
ELECTRONIC SYS TECH 0.250		BLD		29.530	31.280	1.5	1.5	2.0	5.250	3.840	0.000
FLOOR LAYER 0.350		BLD		28.930	29.680	1.5	1.5	2.0	6.050	5.750	0.000
GLAZIER 0.300		BLD		26.330	27.580	1.5	1.5	2.0	4.850	5.200	0.000
HT/FROST INSULATOR 0.280		BLD		28.920	29.920	1.5	1.5	2.0	4.800	8.160	0.000
IRON WORKER 0.345		ALL		27.020	28.270	1.5	1.5	2.0	5.760	9.600	0.000
LABORER 0.800		BLD		24.400	24.850	1.5	1.5	2.0	5.550	9.450	0.000
LABORER 0.800		HWY		24.400	24.850	1.5	1.5	2.0	5.550	9.450	0.000
LABORER 0.800		O&C		17.740	18.190	1.5	1.5	2.0	5.450	8.450	0.000
MACHINIST		BLD		43.160	45.160	1.5	1.5	2.0	7.640	8.700	0.000

0.000											
MARBLE FINISHERS	BLD	25.720	0.000	1.5	1.5	2.0	7.950	6.690	0.000		
0.430											
MARBLE MASON	BLD	27.220	28.720	1.5	1.5	2.0	7.950	6.690	0.000		
0.430											
MILLWRIGHT	BLD	30.490	31.990	1.5	1.5	2.0	6.050	5.750	0.000		
0.350											
MILLWRIGHT	HWY	30.440	31.940	1.5	1.5	2.0	6.050	5.750	0.000		
0.350											
OE RIVER 1	RIV 1	32.100	33.100	1.5	1.5	2.0	6.500	8.300	0.000		
1.350											
OE RIVER 2	RIV 2	28.750	33.100	1.5	1.5	2.0	6.500	8.300	0.000		
1.350											
OPERATING ENGINEER	ALL 1	32.100	33.100	1.5	1.5	2.0	6.500	8.300	0.000		
1.350											
OPERATING ENGINEER	ALL 2	30.200	33.100	1.5	1.5	2.0	6.500	8.300	0.000		
1.350											
OPERATING ENGINEER	ALL 3	24.150	33.100	1.5	1.5	2.0	6.500	8.300	0.000		
1.350											
OPERATING ENGINEER	ALL 4	21.400	27.800	1.5	1.5	2.0	5.650	6.100	0.000		
1.100											
OPERATING ENGINEER	O&C 1	24.080	25.080	1.5	1.5	2.0	6.500	8.300	0.000		
1.350											
OPERATING ENGINEER	O&C 2	22.650	25.080	1.5	1.5	2.0	6.500	8.300	0.000		
1.350											
OPERATING ENGINEER	O&C 3	18.120	25.080	1.5	1.5	2.0	6.500	8.300	0.000		
1.350											
OPERATING ENGINEER	O&C 4	16.050	21.100	1.5	1.5	2.0	5.650	6.100	0.000		
1.100											
PAINTER	BLD	26.260	27.760	1.5	1.5	2.0	6.130	6.950	0.000		
0.450											
PAINTER	HWY	30.560	32.060	1.5	1.5	2.0	6.130	6.950	0.000		
0.450											
PAINTER OVER 30FT	BLD	27.260	28.760	1.5	1.5	2.0	6.130	6.950	0.000		
0.450											
PAINTER PWR EQMT	BLD	27.260	28.760	1.5	1.5	2.0	6.130	6.950	0.000		
0.450											
PAINTER PWR EQMT	HWY	31.560	33.060	1.5	1.5	2.0	6.130	6.950	0.000		
0.450											
PILEDRIVER	BLD	30.490	31.990	1.5	1.5	2.0	6.050	5.750	0.000		
0.350											
PILEDRIVER	HWY	30.440	31.940	1.5	1.5	2.0	6.050	5.750	0.000		
0.350											
PIPEFITTER	BLD	32.250	35.470	1.5	1.5	2.0	8.250	8.850	0.000		
1.200											
PLASTERER	BLD	26.750	28.250	1.5	1.5	2.0	5.900	4.800	0.000		
0.300											
PLUMBER	BLD	32.250	35.470	1.5	1.5	2.0	8.250	8.850	0.000		
1.200											
ROOFER	BLD	22.250	23.250	1.5	1.5	2.0	7.900	3.800	0.000		
0.000											
SHEETMETAL WORKER	ALL	31.390	32.890	1.5	1.5	2.0	6.430	6.490	1.890		
0.360											
SPRINKLER FITTER	BLD	36.140	38.890	1.5	1.5	2.0	8.100	8.200	0.000		
0.350											
STONE MASON	BLD	27.220	28.720	1.5	1.5	2.0	7.950	6.690	0.000		
0.430											
TERRAZZO FINISHER	BLD	25.720	0.000	1.5	1.5	2.0	7.950	6.690	0.000		
0.430											
TERRAZZO MASON	BLD	28.500	28.800	1.5	1.5	2.0	6.400	5.700	0.000		
0.430											
TRUCK DRIVER	ALL 1	28.430	0.000	1.5	1.5	2.0	9.050	5.500	0.000		

0.250											
TRUCK DRIVER	ALL	2	28.850	0.000	1.5	1.5	2.0	9.050	5.500	0.000	
0.250											
TRUCK DRIVER	ALL	3	29.050	0.000	1.5	1.5	2.0	9.050	5.500	0.000	
0.250											
TRUCK DRIVER	ALL	4	29.320	0.000	1.5	1.5	2.0	9.050	5.500	0.000	
0.250											
TRUCK DRIVER	ALL	5	30.100	0.000	1.5	1.5	2.0	9.050	5.500	0.000	
0.250											
TRUCK DRIVER	O&C	1	22.750	0.000	1.5	1.5	2.0	2.920	6.700	0.000	
0.250											
TRUCK DRIVER	O&C	2	19.150	0.000	1.5	1.5	2.0	2.920	6.700	0.000	
0.250											
TRUCK DRIVER	O&C	3	19.650	0.000	1.5	1.5	2.0	2.920	6.700	0.000	
0.250											
TUCKPOINTER	BLD		27.220	28.720	1.5	1.5	2.0	7.950	6.690	0.000	
0.430											

Legend:

M-F>8 (Overtime is required for any hour greater than 8 worked each day, Monday through Friday.)

OSA (Overtime is required for every hour worked on Saturday)

OSH (Overtime is required for every hour worked on Sunday and Holidays)

H/W (Health & Welfare Insurance)

Pensn (Pension)

Vac (Vacation)

Trng (Training)

Explanations

FRANKLIN COUNTY

The following list is considered as those days for which holiday rates of wages for work performed apply: New Years Day, Memorial Day, Fourth of July, Labor Day, Thanksgiving Day, Christmas Day and Veterans Day in some classifications/counties. Generally, any of these holidays which fall on a Sunday is celebrated on the following Monday. This then makes work performed on that Monday payable at the appropriate overtime rate for holiday pay. Common practice in a given local may alter certain days of celebration. If in doubt, please check with IDOL.

Oil and Chip Resealing (O&C) means the application of road oils and liquid asphalt to coat an existing road surface, followed by application of aggregate chips or gravel to coated surface, and subsequent rolling of material to seal the surface.

EXPLANATION OF CLASSES

ASBESTOS - GENERAL - removal of asbestos material/mold and hazardous materials from any place in a building, including mechanical systems where those mechanical systems are to be removed. This includes the

removal of asbestos materials/mold and hazardous materials from ductwork or pipes in a building when the building is to be demolished at the time or at some close future date.

ASBESTOS - MECHANICAL - removal of asbestos material from mechanical systems, such as pipes, ducts, and boilers, where the mechanical systems are to remain.

CERAMIC TILE FINISHER, MARBLE FINISHER, TERRAZZO FINISHER

Assisting, helping or supporting the tile, marble and terrazzo mechanic by performing their historic and traditional work assignments required to complete the proper installation of the work covered by said crafts. The term "Ceramic" is used for naming the classification only, and is in no a limitation of the product handled. Ceramic takes into consideration most hard tiles.

LABORER - OIL AND CHIP RESEALING ONLY

Hook and unhook chip box from aggregate truck; distribute material within chip box; perform flagging work related to oil and chip resealing; hand spray oil fluids; handle traffic control, including setting-up and maintaining barricades, drums, cones, delineators, signs and other such items, as well as laying-out and applying or removing temporary roadway markings used to control traffic in job site related to oil and chip resealing; and perform clean-up related to oil and chip resealing.

ELECTRONIC SYSTEMS TECHNICIAN

Installation, service and maintenance of low-voltage systems which utilizes the transmission and/or transference of voice, sound, vision, or digital for commercial, education, security and entertainment purposes for the following: TV monitoring and surveillance, background/foreground music, intercom and telephone interconnect, field programming, inventory control systems, microwave transmission, multi-media, multiplex, radio page, school, intercom and sound burglar alarms and low voltage master clock systems.

Excluded from this classification are energy management systems, life safety systems, supervisory controls and data acquisition systems not intrinsic with the above listed systems, fire alarm systems, nurse call systems and raceways exceeding fifteen feet in length.

TRUCK DRIVER - BUILDING, HEAVY AND HIGHWAY CONSTRUCTION

Class 1. Drivers on 2 axle trucks hauling less than 9 ton. Air compressor and welding machines and brooms, including those pulled by separate units, truck driver helpers, warehouse employees, mechanic helpers, greasers and tiremen, pickup trucks when hauling materials, tools, or workers to and from and on-the-job site, and fork lifts up to 6,000 lb. capacity.

Class 2. Two or three axle trucks hauling more than 9 ton but hauling less than 16 ton. A-frame winch trucks, hydrolift trucks, vactor trucks or similar equipment when used for transportation purposes. Fork lifts over 6,000 lb. capacity, winch trucks, four axle combination units, and ticket writers.

Class 3. Two, three or four axle trucks hauling 16 ton or more. Drivers on water pulls, articulated dump trucks, mechanics and working forepersons, and dispatchers. Five axle or more combination units.

Class 4. Low Boy and Oil Distributors.

Class 5. Drivers who require special protective clothing while employed on hazardous waste work.

TRUCK DRIVER - O & C - (Oil and Chip Resealing)

It involves driving of contractor or subcontractor owned, leased, or hired pickup, dump, service, or oil distributor trucks. Includes transporting materials and equipment (including, but not limited to oils, aggregate supplies, parts, machinery and tools) to or from the job site; distributing oil or liquid asphalt and aggregate; stock piling material; and maintaining trucks at job site related to oil and chip resealing.

Class 1. Distributors, liquid asphalt hauling and hauling of asphalt rubber-tired rollers.

Class 2. Stockpiling.

Class 3. Tandem hauling to job site.

OPERATING ENGINEERS - BUILDING, HEAVY AND HIGHWAY CONSTRUCTION

Class 1. APSCO or Equal Spreading Machine, Backhoe, Backfiller, Boom or Winch Cat, Bituminous Mixplane Machine, Blacksmith, Bituminous Surfacing Machine, Bull-Dozer, Crane, Shovel, Dragline, Truck Crane, Pile Driver, Concrete Breaker, Concrete or Pumpcrete Pumps, Dinky or Standard Locomotives, Well or Caisson Drills, Elevating Grader, Fork Lifts, Flexplane, Gradeall, Hi-Lift Hoists, Guy-Derricks, Hysters, Mechanic Motor Patrol, Mixers-21 cu. ft. or over, Push Cats, Pulls and Scrapers, Two Well Point Pumps, Pulverizer or Tiller, PugMill, Rubber-Tired Farm Type Tractor with Bulldozer/Blade/Auger or hi-lift over 1/2 yd., Jersey Spreader, Tract-Air used with Drill or Hi-Lift, Trenching or Ditching Machines, Wood Chipper w/Tractor, Self-Propelled Roller w/Blade, Equipment Greaser, Self-Propelled Bump Grinder on Concrete pavement, Boat Operator, Skid-Loaders, Tuggers, Lazer Screed, and Self-Propelled Chip Spreader (when others run conveyors).

Class 2. Any type tractor pulling any type roller or disc, Two Air Compressors (220 cu. ft. capacity or over), Two AirTract Drills, Air-Track Drill w/Compressor, Automatic Bins or Scales w/Compressor or Generator, Pipeline Boring Machine, Bulk Cement Plant w/Separate Compressor, Power Operated Bull Float, Hydra-Lift w/Single Motor, Straw Mulcher Blower w/Spout, Self-Propelled Roller/Compactor, Back-End man on Bituminous Surfacing Machine, oiler on milling machine.

Class 3. Air Compressor w/Valve driving piling, Boom or Winch Type Truck, Two Conveyors, Self-Propelled Concrete Saw, Form Grader, Truck Crane Oiler, Self-Propelled Vibrator, Rubber Tired Farm Type Tractor w/Blade/Bulldozer/Auger/hi-lift - 1/2 yd. or less, Elevator Operator, Man Lift (scissor lift) when lifting materials.

Class 4. Air-Track Drill (one), Belt Drag Machine, Power Broom, Mechanical Plasterer Applicator, Trac-Air, Air Compressor (220 cu. ft. or over) One, Air Compressor (under 220 cu. ft) four, Automatic Bin, Bulk Cement Plant w/Built-in Compressor running off same motor or electric motor, Fireman or Switchman, Self-Propelled Form Tamper, Light Plants (4), Welding Machines (4), Pumps (4), or Combination of four (4) Pumps, Light Plants, Welding Machines, Air-Compressors (under 220 cu. ft.), Mudjacks or Wood Chipper, Mixers - less than 21 cu. ft. Mortar Mixer w/Skip or Pump, Pipeline Tract Jack. One

Operating Engineer may operate and maintain any combination of the following pieces of equipment, not to exceed four (4) which shall be within a reasonable distance, such combination may include any equipment in this classification: (Compressors, Light Plants, Generators, Welding Machines, Pumps or Conveyors), One Well- Point Pump, Two Motor Driven Heaters, One Air Compressor (under 220 cu. ft.), One Engine-Driven Conveyor, One Motor Driven Heater, One Light Plant, One Pump, One Welding Machine, One Ulmac or Equal Spreader, Oilers, and one Generator 10 kw or greater.

OPERATING ENGINEER - O & C (Oil and Chip Resealing ONLY.)

Includes the operation of all motorized heavy equipment used in oil and chip resealing, including but not limited to operating self-propelled chip spreaders, and all types of rollers (both hard and rubber tired); and other duties pertaining to the operation or maintenance of heavy equipment related to oil and chip resealing.

Class 1. See Class 1 above for types of equipment operated.

Class 2. See Class 2 above for types of equipment operated.

Class 3. See Class 3 above for types of equipment operated.

Class 4. See Class 4 above for types of equipment operated.

OPERATING ENGINEER RIVER WORK 1 - operate the following machines when working on River Work and Levee Work on the Mississippi and Ohio Rivers, Lakes and Tributaries: Crane, Shovel, Drageline, Scrapers, Dredge, Derrick, Pile-Driver, Push Boat, all power boat operators, Mechanic, Engineman on Dredge, Leverman on Dredge, All Bituminous Spreader machines, Backhoe, Backfiller, Boom, or Winch Cat, Bituminous Mixplane Machine, Blacksmith, Bituminous Surfacing Machine, Bulldozer, Truck Cranes, Hydraulic Truck Mounted Boom/Crane, Concrete Finishing Machine, or Spreader Machine, Concrete Breaker, Concrete or Pumpcrete Machines, Concrete Plant Operator, All Off Road Material Hauling Equipment, Dinky or Standard Locomotives, Well Drill, Elevating Grader, Fork-Lifts, Flexplane, Gradeall, Hi-Lift, Power Handblade Tugger type Hoist, Hoist Two Drum (or over one), Guyderrick, Hyster, Motor Patrol, Mixers - 21 Cu. Ft. or over, Push Cat, Pulls, & Scrapers, Pumps-Two Well Points, Equipment Greaser, P & H Pulverizer or Pulverizer equal to Pugmill, Pugmill, Rubber-Tired farm type tractor w/Bulldozer/Blade/Auger or Hi-Lift over ½ yard, Skimmer Scoops, Seaman Tiller, Jersey Spreader, Tract-Air used with Drill or Hi-Lift, Trenching or Ditching Machine, Wood Chipper w/Tractor, self-propelled roller w/Blade, Concrete Pumps and Small Equipment Operators.

OPERATING ENGINEER RIVER 2 - when working on River Work and Levee Work on the Mississippi and Ohio Rivers, Lakes and Tributaries shall be employed as the Oiler or Fireman on Crane, Dragline, Shovel, Dredge, Truck Crane, Pile Driver, Gradeall, Dinky or Standard Locomotive, Guy Derrick, Trenching Machine or Ditching Machine 80 H.P. and over, All Terrain (cherry-picker) with over 40 ton Lifting Capacity, Deck Oiler and Deckhands.

Other Classifications of Work:

For definitions of classifications not otherwise set out, the Department generally has on file such definitions which are available. If a task to be performed is not subject to one of the

classifications of pay set out, the Department will upon being contacted state which neighboring county has such a classification and provide such rate, such rate being deemed to exist by reference in this document. If no neighboring county rate applies to the task, the Department shall undertake a special determination, such special determination being then deemed to have existed under this determination. If a project requires these, or any classification not listed, please contact IDOL at 217-782-1710 for wage rates or clarifications.

LANDSCAPING

Landscaping work falls under the existing classifications for laborer, operating engineer and truck driver. The work performed by landscape plantsman and landscape laborer is covered by the existing classification of laborer. The work performed by landscape operators (regardless of equipment used or its size) is covered by the classifications of operating engineer. The work performed by landscape truck drivers (regardless of size of truck driven) is covered by the classifications of truck driver.

Fulton County Prevailing Wage for May 2011

Trade Name Trng	RG	TYP	C	Base	FRMAN	*M-F>8	OSA	OSH	H/W	Pensn	Vac
ASBESTOS ABT-GEN 0.800	BLD			24.950	25.700	1.5	1.5	2.0	6.550	10.74	0.000
ASBESTOS ABT-MEC 0.000	BLD			28.710	29.710	1.5	1.5	2.0	6.400	2.500	0.000
BOILERMAKER 0.350	BLD			34.170	37.170	2.0	2.0	2.0	6.820	8.550	0.000
BRICK MASON 0.500	BLD			30.630	32.130	1.5	1.5	2.0	6.900	8.580	0.000
CARPENTER 0.320	BLD			28.890	31.140	1.5	1.5	2.0	7.250	11.15	0.000
CARPENTER 0.320	HWY			29.830	32.080	1.5	1.5	2.0	7.250	11.58	0.000
CEMENT MASON 0.500	NW ALL			24.590	25.590	1.5	1.5	2.0	5.050	9.940	0.000
CEMENT MASON 0.500	SE BLD			26.300	28.050	1.5	1.5	2.0	6.590	12.80	0.000
CEMENT MASON 0.500	SE HWY			27.500	28.900	1.5	1.5	2.0	6.590	13.23	0.000
CERAMIC TILE FNSHER 0.490	BLD			28.320	0.000	1.5	1.5	2.0	6.900	8.580	0.000
ELECTRIC PWR EQMT OP 0.000	ALL			34.080	0.000	1.5	1.5	2.0	4.750	9.540	0.000
ELECTRIC PWR GRNDMAN 0.000	ALL			23.380	0.000	1.5	1.5	2.0	4.750	6.550	0.000
ELECTRIC PWR LINEMAN 0.000	ALL			37.860	40.300	1.5	1.5	2.0	4.750	10.61	0.000
ELECTRIC PWR TRK DRV 0.000	ALL			24.530	0.000	1.5	1.5	2.0	4.750	6.870	0.000
ELECTRICIAN 0.250	BLD			33.790	36.290	1.5	1.5	2.0	5.250	9.550	0.000
ELECTRONIC SYS TECH 0.250	BLD			27.060	28.810	1.5	1.5	2.0	5.250	8.810	0.000

ELEVATOR CONSTRUCTOR 0.000	BLD	39.100	43.990	2.0	2.0	2.0	10.53	10.71	2.350
GLAZIER 1.250	BLD	29.520	31.520	1.5	1.5	2.0	8.950	7.700	0.000
HT/FROST INSULATOR 0.500	BLD	36.260	37.260	1.5	1.5	2.0	7.150	10.46	0.000
IRON WORKER 0.420	BLD	29.390	31.140	1.5	1.5	2.0	8.140	10.51	0.000
IRON WORKER 0.370	HWY	32.340	34.340	1.5	1.5	2.0	8.140	10.51	0.000
LABORER 0.800	BLD	24.950	25.700	1.5	1.5	2.0	6.550	10.74	0.000
LABORER 0.800	HWY	27.390	28.390	1.5	1.5	2.0	6.550	10.74	0.000
LATHER 0.320	BLD	28.890	31.140	1.5	1.5	2.0	7.250	11.15	0.000
MACHINERY MOVER 0.370	HWY	32.340	34.340	1.5	1.5	2.0	8.140	10.51	0.000
MACHINIST 0.000	BLD	43.160	45.160	1.5	1.5	2.0	7.640	8.700	0.000
MARBLE FINISHERS 0.490	BLD	28.320	0.000	1.5	1.5	2.0	6.900	8.580	0.000
MARBLE MASON 0.490	BLD	30.080	31.330	1.5	1.5	2.0	6.900	8.580	0.000
MILLWRIGHT 0.320	BLD	29.640	31.890	1.5	1.5	2.0	7.250	10.74	0.000
MILLWRIGHT 0.320	HWY	30.820	33.070	1.5	1.5	2.0	7.250	11.09	0.000
OPERATING ENGINEER 2.000	BLD 1	31.740	34.740	1.5	1.5	2.0	7.250	11.65	0.000
OPERATING ENGINEER 2.000	BLD 2	29.590	34.740	1.5	1.5	2.0	7.250	11.65	0.000
OPERATING ENGINEER 2.000	BLD 3	28.010	34.740	1.5	1.5	2.0	7.250	11.65	0.000
OPERATING ENGINEER 2.200	HWY 1	34.000	37.000	1.5	1.5	2.0	8.250	11.65	0.000
OPERATING ENGINEER 2.200	HWY 2	31.490	37.000	1.5	1.5	2.0	8.250	11.65	0.000
OPERATING ENGINEER 2.200	HWY 3	27.340	37.000	1.5	1.5	2.0	8.250	11.65	0.000
PAINTER 1.250	ALL	32.200	34.200	1.5	1.5	1.5	8.950	8.200	0.000
PILEDRIIVER 0.320	BLD	29.390	31.640	1.5	1.5	2.0	7.250	11.15	0.000
PILEDRIIVER 0.320	HWY	30.830	33.080	1.5	1.5	2.0	7.250	11.58	0.000
PIPEFITTER 1.010	BLD	36.050	40.020	1.5	1.5	2.0	6.700	10.47	0.000
PLASTERER 0.500	BLD	27.000	28.250	1.5	1.5	2.0	6.590	12.33	0.000
PLUMBER 0.900	BLD	33.060	36.040	1.5	1.5	2.0	6.700	12.17	0.000
ROOFER 0.250	BLD	27.080	28.080	1.5	1.5	2.0	7.450	7.220	0.000
SHEETMETAL WORKER 0.660	BLD	31.920	33.520	1.5	1.5	2.0	7.270	13.08	0.000
SIGN HANGER 0.370	HWY	32.340	34.340	1.5	1.5	2.0	8.140	10.51	0.000
SPRINKLER FITTER 0.350	BLD	36.140	38.890	1.5	1.5	2.0	8.100	8.200	0.000
STEEL ERECTOR 0.370	HWY	32.340	34.340	1.5	1.5	2.0	8.140	10.51	0.000

STONE MASON 0.500	BLD	30.630	32.130	1.5	1.5	2.0	6.900	8.580	0.000
TERRAZZO FINISHER 0.490	BLD	28.320	0.000	1.5	1.5	2.0	6.900	8.580	0.000
TERRAZZO MASON 0.490	BLD	30.080	31.330	1.5	1.5	2.0	6.900	8.580	0.000
TILE MASON 0.490	BLD	30.080	31.330	1.5	1.5	2.0	6.900	8.580	0.000
TRUCK DRIVER 0.250	ALL 1	29.480	0.000	1.5	1.5	2.0	9.650	4.347	0.000
TRUCK DRIVER 0.250	ALL 2	29.900	0.000	1.5	1.5	2.0	9.650	4.347	0.000
TRUCK DRIVER 0.250	ALL 3	30.110	0.000	1.5	1.5	2.0	9.650	4.347	0.000
TRUCK DRIVER 0.250	ALL 4	30.370	0.000	1.5	1.5	2.0	9.650	4.347	0.000
TRUCK DRIVER 0.250	ALL 5	31.160	0.000	1.5	1.5	2.0	9.650	4.347	0.000
TRUCK DRIVER 0.250	O&C 1	23.580	0.000	1.5	1.5	2.0	9.050	4.347	0.000
TRUCK DRIVER 0.250	O&C 2	23.920	0.000	1.5	1.5	2.0	9.050	4.347	0.000
TRUCK DRIVER 0.250	O&C 3	24.090	0.000	1.5	1.5	2.0	9.050	4.347	0.000
TRUCK DRIVER 0.250	O&C 4	24.300	0.000	1.5	1.5	2.0	9.050	4.347	0.000
TRUCK DRIVER 0.250	O&C 5	24.930	0.000	1.5	1.5	2.0	9.050	4.347	0.000
TUCKPOINTER 0.500	BLD	30.630	32.130	1.5	1.5	2.0	6.900	8.580	0.000

Legend:

M-F>8 (Overtime is required for any hour greater than 8 worked each day, Monday through Friday.)

OSA (Overtime is required for every hour worked on Saturday)

OSH (Overtime is required for every hour worked on Sunday and Holidays)

H/W (Health & Welfare Insurance)

Pensn (Pension)

Vac (Vacation)

Trng (Training)

Explanations

FULTON COUNTY

CEMENT MASONS (NORTHWEST) - That part of the county West of a North-South line West of Farmington and Canton and North of an East-West line North of Cuba.

The following list is considered as those days for which holiday rates of wages for work performed apply: New Years Day, Memorial Day,

Fourth of July, Labor Day, Thanksgiving Day, Christmas Day and Veterans Day in some classifications/counties. Generally, any of these holidays which fall on a Sunday is celebrated on the following Monday. This then makes work performed on that Monday payable at the appropriate overtime rate for holiday pay. Common practice in a given local may alter certain days of celebration. If in doubt, please check with IDOL.

Oil and chip resealing (O&C) means the application of road oils and liquid asphalt to coat an existing road surface, followed by application of aggregate chips or gravel to coated surface, and subsequent rolling of material to seal the surface.

EXPLANATION OF CLASSES

ASBESTOS - GENERAL - removal of asbestos material/mold and hazardous materials from any place in a building, including mechanical systems where those mechanical systems are to be removed. This includes the removal of asbestos materials/mold and hazardous materials from ductwork or pipes in a building when the building is to be demolished at the time or at some close future date.

ASBESTOS - MECHANICAL - removal of asbestos material from mechanical systems, such as pipes, ducts, and boilers, where the mechanical systems are to remain.

CERAMIC TILE FINISHER, MARBLE FINISHER, TERRAZZO FINISHER

Assisting, helping or supporting the tile, marble and terrazzo mechanic by performing their historic and traditional work assignments required to complete the proper installation of the work covered by said crafts. The term "Ceramic" is used for naming the classification only and is in no way a limitation of the product handled. Ceramic takes into consideration most hard tiles.

ELECTRONIC SYSTEMS TECHNICIAN

Installation, service and maintenance of low-voltage systems which utilizes the transmission and/or transference of voice, sound, vision, or digital for commercial, education, security and entertainment purposes for the following: TV monitoring and surveillance, background/foreground music, intercom and telephone interconnect, field programming, inventory control systems, microwave transmission, multi-media, multiplex, radio page, school, intercom and sound burglar alarms and low voltage master clock systems.

Excluded from this classification are energy management systems, life safety systems, supervisory controls and data acquisition systems not intrinsic with the above listed systems, fire alarm systems, nurse call systems and raceways exceeding fifteen feet in length.

OPERATING ENGINEERS - BUILDING

Class 1. Cranes; Overhead Cranes; Gradall; All Cherry Pickers; Mechanics; Central Concrete Mixing Plant Operator; Road Pavers (27E - Dual Drum - Tri Batchers); Blacktop Plant Operators and Plant Engineers; 3 Drum Hoist; Derricks; Hydro Cranes; Shovels; Skimmer Scoops; Koehring Scooper; Drag Lines; Backhoe; Derrick Boats; Pile Drivers and Skid Rigs; Clamshells; Locomotive Cranes; Dredge (all types) Motor Patrol; Power Blades - Dumore - Elevating and similar types; Tower Cranes (Crawler-Mobile) and Stationary; Crane-type Backfiller; Drott Yumbo and similar types considered as Cranes; Caisson Rigs; Dozer; Tournadozer; Work Boats; Ross Carrier;

Helicopter; Tournapulls - all and similar types; Scoops (all sizes); Pushcats; Endloaders (all types); Asphalt Surfacing Machine; Slip Form Paver; Rock Crusher; Heavy Equipment Greaser; CMI, CMI Belt Placer, Auto Grade & 3 Track and similar types; Side Booms; Multiple Unit Earth Movers; Creter Crane; Trench Machine; Pump-crete-Belt Crete-Squeeze Cretes-Screw-type Pumps and Gypsum; Bulker & Pump - Operator will clean; Formless Finishing Machine; Flaherty Spreader or similar types; Screed Man on Laydown Machine; Wheel Tractors (industrial or Farm-type w/Dozer-Hoe-Endloader or other attachments); F.W.D. & Similar Types; Vermeer Concrete Saw.

Class 2. Dinkeys; Power Launches; PH One-pass Soil Cement Machine (and similar types); Pugmill with Pump; Backfillers; Euclid Loader; Forklifts; Jeeps w/Ditching Machine or other attachments; Tuneluger; Automatic Cement and Gravel Batching Plants; Mobile Drills (Soil Testing) and similar types; Gurries and Similar Types; (1) and (2) Drum Hoists (Buck Hoist and Similar Types); Chicago Boom; Boring Machine & Pipe Jacking Machine; Hydro Boom; Dewatering System; Straw Blower; Hydro Seeder; Assistant Heavy Equipment Greaser on Spread; Tractors (Track type) without Power Unit pulling Rollers; Rollers on Asphalt -- Brick Macadam; Concrete Breakers; Concrete Spreaders; Mule Pulling Rollers; Center Stripper; Cement Finishing Machines & CMI Texture & Reel Curing Machines; Cement Finishing Machine; Barber Green or similar loaders; Vibro Tamper (All similar types) Self-propelled; Winch or Boom Truck; Mechanical Bull Floats; Mixers over 3 Bag to 27E; Tractor pulling Power Blade or Elevating Grader; Porter Rex Rail; Clary Screed; Truck Type Hoptoe Oilers; Fireman; Spray Machine on Paving; Curb Machines; Truck Crane Oilers; Oil Distributor; Truck-Mounted Saws.

Class 3. Air Compressor; Power Subgrader; Straight Tractor; Trac Air without attachments; Herman Nelson Heater, Dravo, Warner, Silent Glo, and similar types; Roller: Five (5) Ton and under on Earth or Gravel; Form Grader; Crawler Crane & Skid Rig Oilers; Freight Elevators - permanently installed; Pump; Light Plant; Generator; Conveyor (1) or (2) - Operator will clean; Welding Machine; Mixer (3) Bag and Under (Standard Capacity with skip); Bulk Cement Plant; Oiler on Central Concrete Mixing Plant.

OPERATING ENGINEERS - HEAVY AND HIGHWAY CONSTRUCTION

CLASS 1. Cranes; Hydro Cranes; Shovels; Crane Type Backfiller; Tower, Mobile, Crawler, & Stationary Cranes; Derricks; Hoists (3 Drum); Draglines; Drott Yumbo & Similar Types considered as Cranes; 360 Degree Swing Excavator (Shears, Grapples, Movacs, etc.); Back Hoe; Derrick Boats; Pile Driver and Skid Rigs; Clam Shell; Locomotive - Cranes; Road Pavers - Single Drum - Dual Drum - Tri Batcher; Motor Patrols & Power Blades - Dumore - Elevating & Similar Types; Mechanics; Central Concrete Mixing Plant Operator; Asphalt Batch Plant Operators and Plant Engineers; Gradall; Caisson Rigs; Skimmer Scoop - Koering Scooper; Dredges (all types); Hoptoe; All Cherry Pickers; Work Boat; Ross Carrier; Helicopter; Dozer; Tournadozer; Tournapulls - all and similar types; Operation of Concrete and all Recycle Machines; Multiple Unit Earth Movers; Scoops (all sizes); Pushcats; Endloaders (all types); Asphalt Surfacing Machine; Slip Form Paver; Rock Crusher; Operation of Material Crusher, Screening Plants, and Tunnel Boring Machine; Heavy Equipment Greaser (top greaser on spread); CMI, Auto Grade, CMI Belt Placer & 3 Track and Similar Types; Side Booms; Asphalt Heater & Planer Combination (used to plane streets); Wheel Tractors (with Dozer, Hoe or Endloader Attachments); CAT Earthwork Compactors and Similar Types; Blaw Knox Spreader and

Similar Types; Trench Machines; Pump Crete - Belt Crete - Squeeze Crete - Screw Type Pumps and Gypsum (operator will clean); Creter Crane; Operation of Concrete Pump Truck; Formless Finishing Machines; Flaherty Spreader or Similar Types; Screed Man on Laydown Machine; Vermeer Concrete Saw; Operation of Laser Screed; Span Saw; Dredge Leverman; Dredge Engineer; Lull or Similar Type; Hydro-Boom Truck; Operation of Guard Rail Machine; and Starting Engineer on Pipeline or Construction (11 or more pieces) including: Air Compressor (Trailer Mounted), All Forced Air Heaters (regardless of Size), Water Pumps (Greater than 4-1/2" or Total Discharge Over 4-1/2"), Light Plants, Generators (Trailer Mounted - Excluding Decontamination Trailer), Welding Machines (Any Size or Mode of Power), Conveyor, Mixer (any size), Stud Welder, Power Pac, etc, and Ground Heater (Trailer Mounted).

CLASS 2. Bulker & Pump; Power Launches; Boring Machine & Pipe Jacking Machine; Dinkeys; Operation of Carts, Powered Haul Unit for a Boring Machine; P & H One Pass Soil Cement Machines and Similar Types; Wheel Tractors (Industry or Farm Type - Other); Back Fillers; Euclid Loader; Fork Lifts; Jeep w/Ditching Machine or Other Attachments; Tunneluger; Automatic Cement & Gravel Batching Plants; Mobile Drills - Soil Testing and Similar Types; Pugmill with Pump; All (1) and (2) Drum Hoists; Dewatering System; Straw Blower; Hydro-Seeder; Bump Grinders (self-propelled); Assistant Heavy Equipment Greaser; Apsco Spreader; Tractors (Track-Type) without Power Units Pulling Rollers; Rollers on Asphalt - Brick or Macadam; Concrete Breakers; Concrete Spreaders; Cement Strippers; Cement Finishing Machines & CMI Texture & Reel Curing Machines; Vibro-Tampers (All Similar Types Self-Propelled); Mechanical Bull Floats; Self-Propelled Concrete Saws; Truck Mounted Power Saws; Operation of Curb Cutters; Mixers - Over Three (3) Bags; Winch and Boom Trucks; Tractor Pulling Power Blade or Elevating Grader; Porter Rex Rail; Clary Screed; Mule Pulling Rollers; Pugmill without Pump; Barber Greene or Similar Loaders; Track Type Tractor w/Power Unit attached (minimum); Fireman; Spray Machine on Paving; Curb Machines; Paved Ditch Machine; Power Broom; Self-Propelled Sweepers; Self-Propelled Conveyors; Power Subgrader; Oil Distributor; Straight Tractor; Truck Crane Oiler; Truck Type Oilers; Directional Boring Machine; Horizontal Directional Drill; Articulating End Dump Vehicles; Starting Engineer on Pipeline or Construction (6 -10 pieces) including: Air Compressor (Trailer Mounted), All Forced Air Heaters (regardless of Size), Water Pumps (Greater than 4-1/2" or Total Discharge Over 4-1/2"), Light Plants, Generators (Trailer Mounted - Excluding Decontamination Trailer), Welding Machines (Any Size or Mode of Power), Conveyor, Mixer (any size), Stud Welder, Power Pac, etc., and Ground Heater (Trailer Mounted).

CLASS 3. Straight Framed Truck Mounted Vac Unit (separately powered); Trac Air Machine (without attachments); Rollers - Five Ton and Under on Earth and Gravel; Form Graders; Bulk Cement Plant; Oilers; and Starting Engineer on Pipeline or Construction (3 - 5 pieces) including: Air Compressor (Trailer Mounted), All Forced Air Heaters (regardless of Size), Water Pumps (Greater than 4-1/2" or Total Discharge Over 4-1/2"), Light Plants, Generators (Trailer Mounted - Excluding Decontamination Trailer), Welding Machines (Any Size or Mode of Power), Conveyor, Mixer (any size), Stud Welder, Power Pac, etc., and Ground Heater (Trailer Mounted).

TRUCK DRIVER - BUILDING, HEAVY AND HIGHWAY CONSTRUCTION

Class 1. Drivers on 2 axle trucks hauling less than 9 ton. Air compressor and welding machines and brooms, including those pulled by separate units, truck driver helpers, warehouse employees, mechanic helpers, greasers and tiremen, pickup trucks when hauling materials,

tools, or workers to and from and on-the-job site, and fork lifts up to 6,000 lb. capacity.

Class 2. Two or three axle trucks hauling more than 9 ton but hauling less than 16 ton. A-frame winch trucks, hydrolift trucks, vector trucks or similar equipment when used for transportation purposes. Fork lifts over 6,000 lb. capacity, winch trucks, four axle combination units, and ticket writers.

Class 3. Two, three or four axle trucks hauling 16 ton or more. Drivers on water pulls, articulated dump trucks, mechanics and working forepersons, and dispatchers. Five axle or more combination units.

Class 4. Low Boy and Oil Distributors.

Class 5. Drivers who require special protective clothing while employed on hazardous waste work.

TRUCK DRIVER - OIL AND CHIP RESEALING ONLY.

This shall encompass laborers, workers and mechanics who drive contractor or subcontractor owned, leased, or hired pickup, dump, service, or oil distributor trucks. The work includes transporting materials and equipment (including but not limited to, oils, aggregate supplies, parts, machinery and tools) to or from the job site; distributing oil or liquid asphalt and aggregate; stock piling material when in connection with the actual oil and chip contract. The Truck Driver (Oil & Chip Resealing) wage classification does not include supplier delivered materials.

Other Classifications of Work:

For definitions of classifications not otherwise set out, the Department generally has on file such definitions which are available. If a task to be performed is not subject to one of the classifications of pay set out, the Department will upon being contacted state which neighboring county has such a classification and provide such rate, such rate being deemed to exist by reference in this document. If no neighboring county rate applies to the task, the Department shall undertake a special determination, such special determination being then deemed to have existed under this determination. If a project requires these, or any classification not listed, please contact IDOL at 217-782-1710 for wage rates or clarifications.

LANDSCAPING

Landscaping work falls under the existing classifications for laborer, operating engineer and truck driver. The work performed by landscape plantsman and landscape laborer is covered by the existing classification of laborer. The work performed by landscape operators (regardless of equipment used or its size) is covered by the classifications of operating engineer. The work performed by landscape truck drivers (regardless of size of truck driven) is covered by the classifications of truck driver.

Gallatin County Prevailing Wage for May 2011

Trade Name RG TYP C Base FRMAN *M-F>8 OSA OSH H/W Pensn Vac

Trng

```

===== == === = ===== ===== ===== === === ===== ===== =====
=====
ASBESTOS ABT-GEN          ALL    24.400 24.850 1.5    1.5 2.0 5.550 9.450 0.000
0.900
ASBESTOS ABT-MEC          BLD    20.800  0.000 2.0    2.0 2.0 5.500 4.200 0.000
0.000
BOILERMAKER               BLD    31.500 34.000 1.5    1.5 2.0 6.820 11.43 1.500
0.350
BRICK MASON                BLD    27.220 28.720 1.5    1.5 2.0 7.950 6.690 0.000
0.430
CARPENTER                  BLD    30.490 31.990 1.5    1.5 2.0 6.050 5.750 0.000
0.350
CARPENTER                  HWY    30.440 31.940 1.5    1.5 2.0 6.050 5.750 0.000
0.350
CEMENT MASON              BLD    26.750 28.250 1.5    1.5 2.0 5.900 4.800 0.000
0.300
CEMENT MASON              HWY    26.350 27.350 1.5    1.5 2.0 5.900 4.350 0.000
0.300
CERAMIC TILE FNSHER      BLD    25.720  0.000 1.5    1.5 2.0 7.950 6.690 0.000
0.430
ELECTRICIAN               ALL    36.830 39.080 1.5    1.5 2.0 5.350 8.470 0.000
0.730
ELECTRONIC SYS TECH      BLD    29.530 31.280 1.5    1.5 2.0 5.250 3.840 0.000
0.250
FLOOR LAYER               BLD    28.930 29.680 1.5    1.5 2.0 6.050 5.750 0.000
0.350
GLAZIER                   BLD    26.330 27.580 1.5    1.5 2.0 4.850 5.200 0.000
0.300
HT/FROST INSULATOR       BLD    28.920 29.920 1.5    1.5 2.0 4.800 8.160 0.000
0.280
IRON WORKER               ALL    27.020 28.270 1.5    1.5 2.0 5.760 9.600 0.000
0.345
LABORER                   BLD    24.400 24.850 1.5    1.5 2.0 5.550 9.450 0.000
0.800
LABORER                   HWY    24.400 24.850 1.5    1.5 2.0 5.550 9.450 0.000
0.800
LABORER                   O&C    17.740 18.190 1.5    1.5 2.0 5.450 8.450 0.000
0.800
MACHINIST                 BLD    43.160 45.160 1.5    1.5 2.0 7.640 8.700 0.000
0.000
MARBLE FINISHERS         BLD    25.720  0.000 1.5    1.5 2.0 7.950 6.690 0.000
0.430
MARBLE MASON              BLD    27.220 28.720 1.5    1.5 2.0 7.950 6.690 0.000
0.430
MILLWRIGHT                BLD    30.490 31.990 1.5    1.5 2.0 6.050 5.750 0.000
0.350
MILLWRIGHT                HWY    30.440 31.940 1.5    1.5 2.0 6.050 5.750 0.000
0.350
OE RIVER 1                RIV 1  32.100 33.100 1.5    1.5 2.0 6.500 8.300 0.000
1.350
OE RIVER 2                RIV 2  28.750 33.100 1.5    1.5 2.0 6.500 8.300 0.000
1.350
OPERATING ENGINEER        ALL 1  32.100 33.100 1.5    1.5 2.0 6.500 8.300 0.000
1.350
OPERATING ENGINEER        ALL 2  30.200 33.100 1.5    1.5 2.0 6.500 8.300 0.000
1.350
OPERATING ENGINEER        ALL 3  24.150 33.100 1.5    1.5 2.0 6.500 8.300 0.000
1.350
OPERATING ENGINEER        ALL 4  21.400 27.800 1.5    1.5 2.0 5.650 6.100 0.000
1.100
OPERATING ENGINEER        O&C 1  24.080 25.080 1.5    1.5 2.0 6.500 8.300 0.000

```

1.350												
OPERATING ENGINEER	O&C	2	22.650	25.080	1.5	1.5	2.0	6.500	8.300	0.000		
1.350												
OPERATING ENGINEER	O&C	3	18.120	25.080	1.5	1.5	2.0	6.500	8.300	0.000		
1.350												
OPERATING ENGINEER	O&C	4	16.050	21.100	1.5	1.5	2.0	5.650	6.100	0.000		
1.100												
PAINTER	BLD		26.260	27.760	1.5	1.5	2.0	6.130	6.950	0.000		
0.450												
PAINTER	HWY		30.560	32.060	1.5	1.5	2.0	6.130	6.950	0.000		
0.450												
PAINTER OVER 30FT	BLD		27.260	28.760	1.5	1.5	2.0	6.130	6.950	0.000		
0.450												
PAINTER PWR EQMT	BLD		27.260	28.760	1.5	1.5	2.0	6.130	6.950	0.000		
0.450												
PAINTER PWR EQMT	HWY		31.560	33.060	1.5	1.5	2.0	6.130	6.950	0.000		
0.450												
PILEDRIIVER	BLD		30.490	31.990	1.5	1.5	2.0	6.050	5.750	0.000		
0.350												
PILEDRIIVER	HWY		30.440	31.940	1.5	1.5	2.0	6.050	5.750	0.000		
0.350												
PIPEFITTER	BLD		32.250	35.470	1.5	1.5	2.0	8.250	8.850	0.000		
1.200												
PLASTERER	BLD		26.750	28.250	1.5	1.5	2.0	5.900	4.800	0.000		
0.300												
PLUMBER	BLD		32.250	35.470	1.5	1.5	2.0	8.250	8.850	0.000		
1.200												
ROOFER	BLD		26.340	28.340	1.5	1.5	2.0	6.280	4.750	0.000		
0.360												
SHEETMETAL WORKER	ALL		31.390	32.890	1.5	1.5	2.0	6.430	6.490	1.890		
0.360												
SPRINKLER FITTER	BLD		36.140	38.890	1.5	1.5	2.0	8.100	8.200	0.000		
0.350												
STONE MASON	BLD		27.220	28.720	1.5	1.5	2.0	7.950	6.690	0.000		
0.430												
TERRAZZO FINISHER	BLD		25.720	0.000	1.5	1.5	2.0	7.950	6.690	0.000		
0.430												
TRUCK DRIVER	ALL	1	28.430	0.000	1.5	1.5	2.0	9.050	5.500	0.000		
0.250												
TRUCK DRIVER	ALL	2	28.850	0.000	1.5	1.5	2.0	9.050	5.500	0.000		
0.250												
TRUCK DRIVER	ALL	3	29.050	0.000	1.5	1.5	2.0	9.050	5.500	0.000		
0.250												
TRUCK DRIVER	ALL	4	29.320	0.000	1.5	1.5	2.0	9.050	5.500	0.000		
0.250												
TRUCK DRIVER	ALL	5	30.100	0.000	1.5	1.5	2.0	9.050	5.500	0.000		
0.250												
TRUCK DRIVER	O&C	1	22.750	0.000	1.5	1.5	2.0	2.920	6.700	0.000		
0.250												
TRUCK DRIVER	O&C	2	19.150	0.000	1.5	1.5	2.0	2.920	6.700	0.000		
0.250												
TRUCK DRIVER	O&C	3	19.650	0.000	1.5	1.5	2.0	2.920	6.700	0.000		
0.250												
TUCKPOINTER	BLD		27.220	28.720	1.5	1.5	2.0	7.950	6.690	0.000		
0.430												

Legend:

M-F>8 (Overtime is required for any hour greater than 8 worked each day, Monday through Friday.)

OSA (Overtime is required for every hour worked on Saturday)

OSH (Overtime is required for every hour worked on Sunday and Holidays)

H/W (Health & Welfare Insurance)

Pensn (Pension)

Vac (Vacation)

Trng (Training)

Explanations

GALLATIN COUNTY

The following list is considered as those days for which holiday rates of wages for work performed apply: New Years Day, Memorial Day, Fourth of July, Labor Day, Thanksgiving Day, Christmas Day and Veterans Day in some classifications/counties. Generally, any of these holidays which fall on a Sunday is celebrated on the following Monday. This then makes work performed on that Monday payable at the appropriate overtime rate for holiday pay. Common practice in a given local may alter certain days of celebration. If in doubt, please check with IDOL.

Oil and chip resealing (O&C) means the application of road oils and liquid asphalt to coat an existing road surface, followed by application of aggregate chips or gravel to coated surface, and subsequent rolling of material to seal the surface.

EXPLANATION OF CLASSES

ASBESTOS - GENERAL - removal of asbestos material/mold and hazardous materials from any place in a building, including mechanical systems where those mechanical systems are to be removed. This includes the removal of asbestos materials/mold and hazardous materials from ductwork or pipes in a building when the building is to be demolished at the time or at some close future date.

ASBESTOS - MECHANICAL - removal of asbestos material from mechanical systems, such as pipes, ducts, and boilers, where the mechanical systems are to remain.

LABORER - OIL AND CHIP RESEALING ONLY

Hook and unhook chip box from aggregate truck; distribute material within chip box; perform flagging work related to oil and chip resealing; hand spray oil fluids; handle traffic control, including setting-up and maintaining barricades, drums, cones, delineators, signs and other such items, as well as laying-out and applying or removing temporary roadway markings used to control traffic in job site related to oil and chip resealing; and perform clean-up related to oil and chip resealing.

CERAMIC TILE FINISHER, MARBLE FINISHER, TERRAZZO FINISHER

Assisting, helping or supporting the tile, marble and terrazzo mechanic by performing their historic and traditional work assignments required to complete the proper installation of the work covered by said crafts. The term "Ceramic" is used for naming the classification only, and is in no a limitation of the product handled. Ceramic takes into consideration most hard tiles.

ELECTRONIC SYSTEMS TECHNICIAN

Installation, service and maintenance of low-voltage systems which utilizes the transmission and/or transference of voice, sound, vision, or digital for commercial, education, security and entertainment purposes for the following: TV monitoring and surveillance, background/foreground music, intercom and telephone interconnect, field programming, inventory control systems, microwave transmission, multi-media, multiplex, radio page, school, intercom and sound burglar alarms and low voltage master clock systems.

Excluded from this classification are energy management systems, life safety systems, supervisory controls and data acquisition systems not intrinsic with the above listed systems, fire alarm systems, nurse call systems and raceways exceeding fifteen feet in length.

TRUCK DRIVER - BUILDING, HEAVY AND HIGHWAY CONSTRUCTION

Class 1. Drivers on 2 axle trucks hauling less than 9 ton. Air compressor and welding machines and brooms, including those pulled by separate units, truck driver helpers, warehouse employees, mechanic helpers, greasers and tiremen, pickup trucks when hauling materials, tools, or workers to and from and on-the-job site, and fork lifts up to 6,000 lb. capacity.

Class 2. Two or three axle trucks hauling more than 9 ton but hauling less than 16 ton. A-frame winch trucks, hydrolift trucks, vector trucks or similar equipment when used for transportation purposes. Fork lifts over 6,000 lb. capacity, winch trucks, four axle combination units, and ticket writers.

Class 3. Two, three or four axle trucks hauling 16 ton or more. Drivers on water pulls, articulated dump trucks, mechanics and working forepersons, and dispatchers. Five axle or more combination units.

Class 4. Low Boy and Oil Distributors.

Class 5. Drivers who require special protective clothing while employed on hazardous waste work.

TRUCK DRIVER - O & C (Oil and Chip Resealing ONLY)

It involves driving of contractor or subcontractor owned, leased, or hired pickup, dump, service, or oil distributor trucks. Includes transporting materials and equipment (including, but not limited to oils, aggregate supplies, parts, machinery and tools) to or from the job site; distributing oil or liquid asphalt and aggregate; stock piling material; and maintaining trucks at job site related to oil and chip resealing.

Class 1. Distributors, liquid asphalt hauling and hauling of asphalt rubber-tired rollers.

Class 2. Stockpiling.

Class 3. Tandem hauling to job site.

OPERATING ENGINEERS - BUILDING, HEAVY AND HIGHWAY CONSTRUCTION

Class 1. APSCO or Equal Spreading Machine, Backhoe, Backfiller, Boom or Winch Cat, Bituminous Mixplane Machine, Blacksmith, Bituminous Surfacing Machine, Bull-Dozer, Crane, Shovel, Dragline, Truck Crane, Pile Driver, Concrete Breaker, Concrete or Pumpcrete Pumps, Dinky or Standard Locomotives, Well or Caisson Drills, Elevating Grader, Fork Lifts, Flexplane, Gradeall, Hi-Lift Hoists, Guy-Derricks, Hysters, Mechanic Motor Patrol, Mixers-21 cu. ft. or over, Push Cats, Pulls and Scrapers, Two Well Point Pumps, Pulverizer or Tiller, PugMill, Rubber-Tired Farm Type Tractor with Bulldozer/Blade/Auger or hi-lift over 1/2 yd., Jersey Spreader, Tract-Air used with Drill or Hi-Lift, Trenching or Ditching Machines, Wood Chipper w/Tractor, Self-Propelled Roller w/Blade, Equipment Greaser, Self-Propelled Bump Grinder on Concrete pavement, Boat Operator, Skid-Loaders, Tuggers, Lazer Screed, and Self-Propelled Chip Spreader (when others run conveyors).

Class 2. Any type tractor pulling any type roller or disc, Two Air Compressors (220 cu. ft. capacity or over), Two AirTract Drills, Air-Track Drill w/Compressor, Automatic Bins or Scales w/Compressor or Generator, Pipeline Boring Machine, Bulk Cement Plant w/Separate Compressor, Power Operated Bull Float, Hydra-Lift w/Single Motor, Straw Mulcher Blower w/Spout, Self-Propelled Roller/Compactor, Back-End man on Bituminous Surfacing Machine, oiler on milling machine.

Class 3. Air Compressor w/Valve driving piling, Boom or Winch Type Truck, Two Conveyors, Self-Propelled Concrete Saw, Form Grader, Truck Crane Oiler, Self-Propelled Vibrator, Rubber Tired Farm Type Tractor w/Blade/Bulldozer/Auger/hi-lift - 1/2 yd. or less, Elevator Operator, Man Lift (scissor lift) when lifting materials.

Class 4. Air-Track Drill (one), Belt Drag Machine, Power Broom, Mechanical Plasterer Applicator, Trac-Air, Air Compressor (220 cu. ft. or over) One, Air Compressor (under 220 cu. ft) four, Automatic Bin, Bulk Cement Plant w/Built-in Compressor running off same motor or electric motor, Fireman or Switchman, Self-Propelled Form Tamper, Light Plants (4), Welding Machines (4), Pumps (4), or Combination of four (4) Pumps, Light Plants, Welding Machines, Air-Compressors (under 220 cu. ft.), Mudjacks or Wood Chipper, Mixers - less than 21 cu. ft. Mortar Mixer w/Skip or Pump, Pipeline Tract Jack. One Operating Engineer may operate and maintain any combination of the following pieces of equipment, not to exceed four (4) which shall be within a reasonable distance, such combination may include any equipment in this classification: (Compressors, Light Plants, Generators, Welding Machines, Pumps or Conveyors), One Well- Point Pump, Two Motor Driven Heaters, One Air Compressor (under 220 cu. ft.), One Engine-Driven Conveyor, One Motor Driven Heater, One Light Plant, One Pump, One Welding Machine, One Ulmac or Equal Spreader, Oilers, and one Generator 10 kw or greater.

OPERATING ENGINEER - O & C (Oil and Chip Resealing ONLY). Includes the operation of all motorized heavy equipment used in oil and chip rsealing, including but not limited to operating self-propelled chip spreaders, and all types of rollers (both hard and rubber tired); and other duties pertaining to the operation or maintenance of heavy equipment relatd to oil and chip resealing.

Class 1. See Class 1 above for types of equipment operated.

Class 2. See Class 2 above for types of equipment operated.

Class 3. See Class 3 above for types of equipment operated.

Class 4. See Class 4 above for types of equipment operated.

OPERATING ENGINEER RIVER WORK 1 - operate the following machines when working on River Work and Levee Work on the Mississippi and Ohio Rivers, Lakes and Tributaries: Crane, Shovel, Drageline, Scrapers, Dredge, Derrick, Pile-Driver, Push Boat, all power boat operators, Mechanic, Engineman on Dredge, Leverman on Dredge, All Bituminous Spreader machines, Backhoe, Backfiller, Boom, or Winch Cat, Bituminous Mixplane Machine, Blacksmith, Bituminous Surfacing Machine, Bulldozer, Truck Cranes, Hydraulic Truck Mounted Boom/Crane, Concrete Finishing Machine, or Spreader Machine, Concrete Breaker, Concrete or Pumpcrete Machines, Concrete Plant Operator, All Off Road Material Hauling Equipment, Dinky or Standard Locomotives, Well Drill, Elevating Grader, Fork-Lifts, Flexplane, Gradeall, Hi-Lift, Power Handblade Tugger type Hoist, Hoist Two Drum (or over one), Guyderrick, Hyster, Motor Patrol, Mixers - 21 Cu. Ft. or over, Push Cat, Pulls, & Scrapers, Pumps-Two Well Points, Equipment Greaser, P & H Pulverizer or Pulverizer equal to Pugmill, Pugmill, Rubber-Tired farm type tractor w/Bulldozer/Blade/Auger or Hi-Lift over ½ yard, Skimmer Scoops, Seaman Tiller, Jersey Spreader, Tract-Air used with Drill or Hi-Lift, Trenching or Ditching Machine, Wood Chipper w/Tractor, self-propelled roller w/Blade, Concrete Pumps and Small Equipment Operators.

OPERATING ENGINEER RIVER 2 - when working on River Work and Levee Work on the Mississippi and Ohio Rivers, Lakes and Tributaries shall be employed as the Oiler or Fireman on Crane, Dragline, Shovel, Dredge, Truck Crane, Pile Driver, Gradeall, Dinky or Standard Locomotive, Guy Derrick, Trenching Machine or Ditching Machine 80 H.P. and over, All Terrain (cherry-picker) with over 40 ton Lifting Capacity, Deck Oiler and Deckhands.

Other Classifications of Work:

For definitions of classifications not otherwise set out, the Department generally has on file such definitions which are available. If a task to be performed is not subject to one of the classifications of pay set out, the Department will upon being contacted state which neighboring county has such a classification and provide such rate, such rate being deemed to exist by reference in this document. If no neighboring county rate applies to the task, the Department shall undertake a special determination, such special determination being then deemed to have existed under this determination. If a project requires these, or any classification not listed, please contact IDOL at 217-782-1710 for wage rates or clarifications.

LANDSCAPING

Landscaping work falls under the existing classifications for laborer, operating engineer and truck driver. The work performed by landscape plantsman and landscape laborer is covered by the existing classification of laborer. The work performed by landscape operators (regardless of equipment used or its size) is covered by the classifications of operating engineer. The work performed by landscape truck drivers (regardless of size of truck driven) is covered by the classifications of truck driver.

Greene County Prevailing Wage for May 2011

Trade Name Trng	RG	TYP	C	Base	FRMAN	*M-F>8	OSA	OSH	H/W	Pensn	Vac
=====	==	===	=	=====	=====	=====	===	===	=====	=====	=====
ASBESTOS ABT-GEN 0.800		ALL		29.240	29.740	1.5	1.5	2.0	5.050	8.710	0.000
ASBESTOS ABT-MEC 0.000		BLD		28.710	29.710	1.5	1.5	2.0	6.400	2.500	0.000
BOILERMAKER 0.350		BLD		31.500	34.000	1.5	1.5	2.0	6.820	11.43	1.500
BRICK MASON 0.580		BLD		28.260	29.260	1.5	1.5	2.0	8.200	7.530	0.000
CARPENTER 0.320		BLD		27.250	29.500	1.5	1.5	2.0	7.250	12.05	0.000
CARPENTER 0.320		HWY		27.250	29.000	1.5	1.5	2.0	7.250	11.73	0.000
CEMENT MASON 0.200		ALL		30.250	31.250	1.5	1.5	2.0	8.000	10.35	0.000
CERAMIC TILE FNSHER 0.000		BLD		25.360	0.000	1.5	1.5	2.0	8.200	6.730	0.000
ELECTRIC PWR EQMT OP 0.260		ALL		35.320	43.080	1.5	2.0	2.0	4.750	8.830	0.000
ELECTRIC PWR GRNDMAN 0.180		ALL		24.160	43.080	1.5	2.0	2.0	4.750	6.040	0.000
ELECTRIC PWR LINEMAN 0.310		ALL		40.710	43.080	1.5	2.0	2.0	4.750	10.18	0.000
ELECTRIC PWR TRK DRV 0.190		ALL		24.760	43.080	1.5	2.0	2.0	4.750	6.190	0.000
ELECTRICIAN 0.530		ALL		35.450	37.700	1.5	1.5	2.0	7.000	9.060	0.000
ELECTRONIC SYS TECH 0.250		BLD		28.460	30.210	1.5	1.5	2.0	6.200	6.460	0.000
ELEVATOR CONSTRUCTOR 0.000		BLD		42.195	47.470	2.0	2.0	2.0	10.53	10.71	2.530
GLAZIER 0.310		BLD		31.680	0.000	2.0	2.0	2.0	9.020	10.30	2.540
HT/FROST INSULATOR 0.500		BLD		36.260	37.260	1.5	1.5	2.0	7.150	10.46	0.000
IRON WORKER 0.600		BLD		29.140	31.140	1.5	1.5	2.0	5.860	10.78	0.000
IRON WORKER 0.600		HWY		29.640	31.140	1.5	1.5	2.0	5.860	10.78	0.000
LABORER 0.800		ALL		28.740	29.240	1.5	1.5	2.0	5.050	8.710	0.000
LATHER 0.320		BLD		27.250	29.500	1.5	1.5	2.0	7.250	12.05	0.000
MACHINIST 0.000		BLD		43.160	45.160	1.5	1.5	2.0	7.640	8.700	0.000
MARBLE FINISHERS 0.000		BLD		25.360	0.000	1.5	1.5	2.0	8.200	6.730	0.000
MARBLE MASON 0.000		BLD		26.860	27.610	1.5	1.5	2.0	8.200	6.730	0.000
MILLWRIGHT 0.320		BLD		29.020	31.270	1.5	1.5	2.0	7.250	10.74	0.000
MILLWRIGHT 0.320		HWY		30.420	32.170	1.5	1.5	2.0	7.250	11.19	0.000

OPERATING ENGINEER 1.000	BLD 1	32.000	35.000	1.5	1.5	2.0	8.050	15.50	0.000
OPERATING ENGINEER 1.000	BLD 2	30.870	35.000	1.5	1.5	2.0	8.050	15.50	0.000
OPERATING ENGINEER 1.000	BLD 3	26.390	35.000	1.5	1.5	2.0	8.050	15.50	0.000
OPERATING ENGINEER 1.000	BLD 4	26.450	35.000	1.5	1.5	2.0	8.050	15.50	0.000
OPERATING ENGINEER 1.000	BLD 5	26.120	35.000	1.5	1.5	2.0	8.050	15.50	0.000
OPERATING ENGINEER 1.000	BLD 6	32.550	35.000	1.5	1.5	2.0	8.050	15.50	0.000
OPERATING ENGINEER 1.000	BLD 7	32.850	35.000	1.5	1.5	2.0	8.050	15.50	0.000
OPERATING ENGINEER 1.000	BLD 8	33.130	35.000	1.5	1.5	2.0	8.050	15.50	0.000
OPERATING ENGINEER 1.000	BLD 9	34.000	35.000	1.5	1.5	2.0	8.050	15.50	0.000
OPERATING ENGINEER 1.000	HWY 1	30.500	33.500	1.5	1.5	2.0	8.050	15.50	0.000
OPERATING ENGINEER 1.000	HWY 2	29.370	33.500	1.5	1.5	2.0	8.050	15.50	0.000
OPERATING ENGINEER 1.000	HWY 3	24.890	33.500	1.5	1.5	2.0	8.050	15.50	0.000
OPERATING ENGINEER 1.000	HWY 4	24.950	33.500	1.5	1.5	2.0	8.050	15.50	0.000
OPERATING ENGINEER 1.000	HWY 5	24.620	33.500	1.5	1.5	2.0	8.050	15.50	0.000
OPERATING ENGINEER 1.000	HWY 6	31.050	33.500	1.5	1.5	2.0	8.050	15.50	0.000
OPERATING ENGINEER 1.000	HWY 7	31.350	33.500	1.5	1.5	2.0	8.050	15.50	0.000
OPERATING ENGINEER 1.000	HWY 8	31.630	33.500	1.5	1.5	2.0	8.050	15.50	0.000
OPERATING ENGINEER 1.000	HWY 9	32.500	33.500	1.5	1.5	2.0	8.050	15.50	0.000
PAINTER 0.550	BLD	29.250	30.750	1.5	1.5	2.0	4.950	7.920	0.000
PAINTER 0.550	HWY	30.450	31.950	1.5	1.5	2.0	4.950	7.920	0.000
PAINTER OVER 30FT 0.550	BLD	30.250	31.750	1.5	1.5	2.0	4.950	7.920	0.000
PAINTER PWR EQMT 0.550	BLD	30.250	31.750	1.5	1.5	2.0	4.950	7.920	0.000
PAINTER PWR EQMT 0.550	HWY	31.450	32.950	1.5	1.5	2.0	4.950	7.920	0.000
PILEDRIVER 0.320	BLD	27.750	30.000	1.5	1.5	2.0	7.250	12.05	0.000
PILEDRIVER 0.320	HWY	28.250	30.000	1.5	1.5	2.0	7.250	11.73	0.000
PIPEFITTER 0.200	BLD	35.800	37.590	2.0	2.0	2.0	4.400	8.360	0.000
PLASTERER 0.050	BLD	30.250	31.250	1.5	1.5	2.0	8.000	8.250	0.000
PLUMBER 0.200	BLD	35.800	37.590	2.0	2.0	2.0	4.400	8.360	0.000
ROOFER 0.200	BLD	28.650	30.650	1.5	1.5	2.0	7.900	6.650	0.000
SHEETMETAL WORKER 0.360	ALL	31.390	32.890	1.5	1.5	2.0	6.430	6.490	1.890
SPRINKLER FITTER 0.850	BLD	37.230	40.230	2.0	2.0	2.0	8.050	9.700	0.000

STONE MASON 0.580	BLD	28.260	29.260	1.5	1.5	2.0	8.200	7.530	0.000
TERRAZZO FINISHER 0.000	BLD	25.360	0.000	1.5	1.5	2.0	8.200	6.730	0.000
TERRAZZO MASON 0.000	BLD	26.860	27.610	1.5	1.5	2.0	8.200	6.730	0.000
TILE MASON 0.000	BLD	26.860	27.610	1.5	1.5	2.0	8.200	6.730	0.000
TRUCK DRIVER 0.250	ALL 1	29.600	0.000	1.5	1.5	2.0	9.050	4.500	0.000
TRUCK DRIVER 0.250	ALL 2	30.020	0.000	1.5	1.5	2.0	9.050	4.500	0.000
TRUCK DRIVER 0.250	ALL 3	30.230	0.000	1.5	1.5	2.0	9.050	4.500	0.000
TRUCK DRIVER 0.250	ALL 4	30.490	0.000	1.5	1.5	2.0	9.050	4.500	0.000
TRUCK DRIVER 0.250	ALL 5	31.280	0.000	1.5	1.5	2.0	9.050	4.500	0.000
TRUCK DRIVER 0.250	O&C 1	23.680	0.000	1.5	1.5	2.0	9.050	4.500	0.000
TRUCK DRIVER 0.250	O&C 2	24.020	0.000	1.5	1.5	2.0	9.050	4.500	0.000
TRUCK DRIVER 0.250	O&C 3	24.180	0.000	1.5	1.5	2.0	9.050	4.500	0.000
TRUCK DRIVER 0.250	O&C 4	24.390	0.000	1.5	1.5	2.0	9.050	4.500	0.000
TRUCK DRIVER 0.250	O&C 5	25.020	0.000	1.5	1.5	2.0	9.050	4.500	0.000
TUCKPOINTER 0.580	BLD	28.260	29.260	1.5	1.5	2.0	8.200	7.530	0.000

Legend :

M-F>8 (Overtime is required for any hour greater than 8 worked each day, Monday through Friday.

OSA (Overtime is required for every hour worked on Saturday)

OSH (Overtime is required for every hour worked on Sunday and Holidays)

H/W (Health & Welfare Insurance)

Pensn (Pension)

Vac (Vacation)

Trng (Training)

Explanations

GREENE COUNTY

The following list is considered as those days for which holiday rates of wages for work performed apply: New Years Day, Memorial Day, Fourth of July, Labor Day, Thanksgiving Day, Christmas Day and Veterans Day in some classifications/counties. Generally, any of these holidays which fall on a Sunday is celebrated on the following Monday. This then makes work performed on that Monday payable at the

appropriate overtime rate for holiday pay. Common practice in a given local may alter certain days of celebration. If in doubt, please check with IDOL.

Oil and chip resealing (O&C) means the application of road oils and liquid asphalt to coat an existing road surface, followed by application of aggregate chips or gravel to coated surface, and subsequent rolling of material to seal the surface.

EXPLANATION OF CLASSES

ASBESTOS - GENERAL - removal of asbestos material/mold and hazardous materials from any place in a building, including mechanical systems where those mechanical systems are to be removed. This includes the removal of asbestos materials/mold and hazardous materials from ductwork or pipes in a building when the building is to be demolished at the time or at some close future date.

ASBESTOS - MECHANICAL - removal of asbestos material from mechanical systems, such as pipes, ducts, and boilers, where the mechanical systems are to remain.

CERAMIC TILE FINISHER, MARBLE FINISHER, TERRAZZO FINISHER

Assisting, helping or supporting the tile, marble and terrazzo mechanic by performing their historic and traditional work assignments required to complete the proper installation of the work covered by said crafts. The term "Ceramic" is used for naming the classification only and is in no way a limitation of the product handled. Ceramic takes into consideration most hard tiles.

ELECTRONIC SYSTEMS TECHNICIAN

Installation, service and maintenance of low-voltage systems which utilizes the transmission and/or transference of voice, sound, vision, or digital for commercial, education, security and entertainment purposes for the following: TV monitoring and surveillance, background/foreground music, intercom and telephone interconnect, field programming, inventory control systems, microwave transmission, multi-media, multiplex, radio page, school, intercom and sound burglar alarms and low voltage master clock systems.

Excluded from this classification are energy management systems, life safety systems, supervisory controls and data acquisition systems not intrinsic with the above listed systems, fire alarm systems, nurse call systems and raceways exceeding fifteen feet in length.

OPERATING ENGINEER - BUILDING

GROUP I. Cranes, Dragline, Shovels, Skimmer Scoops, Clamshells or Derrick Boats, Pile Drivers, Crane-Type Backhoes, Asphalt Plant Operators, Concrete Plant Operators, Dredges, Asphalt Spreading Machines, All Locomotives, Cable Ways or Tower Machines, Hoists, Hydraulic Backhoes, Ditching Machines or Backfiller, Cherrypickers, Overhead Cranes, Roller - Steam or Gas, Concrete Pavers, Excavators, Concrete Breakers, Concrete Pumps, Bulk Cement Plants, Cement Pumps, Derrick-Type Drills, Boat Operators, Motor Graders or Pushcats, Scoops or Tournapulls, Bulldozers, Endloaders or Fork Lifts, Power Blade or Elevating Graders, Winch Cats, Boom or Winch Trucks or Boom Tractors, Pipe Wrapping or Painting Machines, Asphalt Plant Engineer, Journeyman Lubricating Engineer, Drills (other than Derrick Type), Mud Jacks, or Well Drilling Machines, Boring Machines or Track Jacks, Mixers,

Conveyors (Two), Air Compressors (Two), Water Pumps regardless of size (Two), Welding Machines (Two), Siphons or Jets (Two), Winch Heads or Apparatuses (Two), Light Plants (Two), All Tractors regardless of size (straight tractor only), Fireman on Stationary Boilers, Automatic Elevators, Form Grading Machines, Finishing Machines, Power Sub-Grader or Ribbon Machines, Longitudinal Floats, Distributor Operators on Trucks, Winch Heads or Apparatuses (One), Mobil Track air and heaters (two to five), Heavy Equipment Greaser, Relief Operator, Assistant Master Mechanic and Heavy Duty Mechanic, self-propelled concrete saws of all types and sizes with their attachments, gob-hoppers, excavators all sizes, the repair and greasing of all diesel hammers, the operation and set-up of bidwells, water blasters of all sizes and their clutches, hydraulic jacks where used for hoisting, operation of log skidders, iceolators used on and off of pipeline, condor cranes, bow boats, survey boats, bobcats and all their attachments, skid steer loaders and all their attachments, creter cranes, batch plants, operator (all sizes), self propelled roto mills, operation of conveyor systems of any size and any configuration, operation, repair and service of all vibratory hammers, all power pacs and their controls regardless of location, curtains or brush burning machines, stump cutter machines, Nail launchers when mounted on a machine or self-propelled, operation of con-cover machines, and all Operators except those listed below).

GROUP II. Assistant Operators.

GROUP III. Air Compressors (One), Water Pumps, regardless of Size (One), Waterblasters (one), Welding Machine (One), Mixers (One Bag), Conveyor (One), Siphon or Jet (One), Light Plant (One), Heater (One), Immobile Track Air (One), and Self Propelled Walk-Behind Rollers.

GROUP IV. Asphalt Spreader Oilers, Fireman on Whirlies and Heavy Equipment Oilers, Truck Cranes, Dredges, Monigans, Large Cranes - (Over 65-ton rated capacity) Concrete Plant Oiler, Blacktop Plant Oiler, and Creter Crane Oiler (when required).

GROUP V. Oiler.

GROUP VI. Operators on equipment with Booms, including jibs, 100 feet and over, and less than 150 feet long.

GROUP VII. Operators on equipment with Booms, including jibs, 150 feet and over, and less than 200 feet long.

GROUP VIII. Operators on Equipment with Booms, including jibs, 200 feet and over; Tower Cranes; and Whirlie Cranes.

GROUP IX. Master Mechanic

OPERATING ENGINEERS - Highway

GROUP I. Cranes, Dragline, Shovels, Skimmer Scoops, Clamshells or Derrick Boats, Pile Drivers, Crane-Type Backhoes, Asphalt Plant Operators, Concrete Plant Operators, Dredges, Asphalt Spreading Machines, All Locomotives, Cable Ways or Tower Machines, Hoists, Hydraulic Backhoes, Ditching Machines or Backfiller, Cherrypickers, Overhead Cranes, Roller - Steam or Gas, Concrete Pavers, Excavators, Concrete Breakers, Concrete Pumps, Bulk Cement Plants, Cement Pumps, Derrick-Type Drills, Boat Operators, Motor Graders or Pushcats, Scoops or Tournapulls, Bulldozers, Endloaders or Fork Lifts, Power Blade or Elevating Graders, Winch Cats, Boom or Winch Trucks or Boom Tractors, Pipe Wrapping or Painting Machines, Asphalt Plant Engineer, Journeyman

Lubricating Engineer, Drills (other than Derrick Type), Mud Jacks, Well Drilling Machines, Boring Machines, Track Jacks, Mixers, Conveyors (Two), Air Compressors (Two), Water Pumps regardless of size (Two), Welding Machines (Two), Siphons or Jets (Two), Winch Heads or Apparatuses (Two), Light Plants (Two), All Tractors regardless of size (straight tractor only), Fireman on Stationary Boilers, Automatic Elevators, Form Grading Machines, Finishing Machines, Power Sub-Grader or Ribbon Machines, Longitudinal Floats, Distributor Operators on Trucks, Winch Heads or Apparatuses (One), Mobil Track air and heaters (two to five), Heavy Equipment Greaser, Relief Operator, Assistant Master Mechanic and Heavy Duty Mechanic, self-propelled concrete saws of all types and sizes with their attachments, gob-hoppers, excavators all sizes, the repair and greasing of all diesel hammers, the operation and set-up of bidwells, water blasters of all sizes and their clutches, hydraulic jacks where used for hoisting, operation of log skidders, iceolators used on and off of pipeline, condor cranes, bow boats, survey boats, bobcats and all their attachments, skid steer loaders and all their attachments, creter cranes, batch plants, operator (all sizes), self propelled roto mills, operation of conveyor systems of any size and any configuration, operation, repair and service of all vibratory hammers, all power pacs and their controls regardless of location, curtains or brush burning machines, stump cutter machines, Nail launchers when mounted on a machine or self-propelled, operation of con-cover machines, and all Operators (except those listed below).

GROUP II. Assistant Operators.

GROUP III. Air Compressors (One), Water Pumps, regardless of Size (One), Waterblasters (one), Welding Machine (One), Mixers (One Bag), Conveyor (One), Siphon or Jet (One), Light Plant (One), Heater (One), Immobile Track Air (One), and Self Propelled Walk-Behind Rollers.

GROUP IV. Asphalt Spreader Oilers, Fireman on Whirlies and Heavy Equipment Oilers, Truck Cranes, Dredges, Monigans, Large Cranes - (Over 65-ton rated capacity) Concrete Plant Oiler, Blacktop Plant Oiler, and Creter Crane Oiler (when required).

GROUP V. Oiler.

GROUP VI. Operators on equipment with Booms, including jibs, 100 feet and over, and less than 150 feet long.

GROUP VII. Operators on equipment with Booms, including jibs, 150 feet and over, and less than 200 feet long.

GROUP VIII. Operators on Equipment with Booms, including jibs, 200 feet and over; Tower Cranes; and Whirlie Cranes.

GROUP IX. Mechanic

TRUCK DRIVER - BUILDING, HEAVY AND HIGHWAY CONSTRUCTION

Class 1. Drivers on 2 axle trucks hauling less than 9 ton. Air compressor and welding machines and brooms, including those pulled by separate units, truck driver helpers, warehouse employees, mechanic helpers, greasers and tiremen, pickup trucks when hauling materials, tools, or workers to and from and on-the-job site, and fork lifts up to 6,000 lb. capacity.

Class 2. Two or three axle trucks hauling more than 9 ton but hauling

less than 16 ton. A-frame winch trucks, hydrolift trucks, vactor trucks or similar equipment when used for transportation purposes. Fork lifts over 6,000 lb. capacity, winch trucks, four axle combination units, and ticket writers.

Class 3. Two, three or four axle trucks hauling 16 ton or more. Drivers on water pulls, articulated dump trucks, mechanics and working forepersons, and dispatchers. Five axle or more combination units.

Class 4. Low Boy and Oil Distributors.

Class 5. Drivers who require special protective clothing while employed on hazardous waste work.
TRUCK DRIVER - OIL AND CHIP RESEALING ONLY.

This shall encompass laborers, workers and mechanics who drive contractor or subcontractor owned, leased, or hired pickup, dump, service, or oil distributor trucks. The work includes transporting materials and equipment (including but not limited to, oils, aggregate supplies, parts, machinery and tools) to or from the job site; distributing oil or liquid asphalt and aggregate; stock piling material when in connection with the actual oil and chip contract. The Truck Driver (Oil & Chip Resealing) wage classification does not include supplier delivered materials.

Other Classifications of Work:

For definitions of classifications not otherwise set out, the Department generally has on file such definitions which are available. If a task to be performed is not subject to one of the classifications of pay set out, the Department will upon being contacted state which neighboring county has such a classification and provide such rate, such rate being deemed to exist by reference in this document. If no neighboring county rate applies to the task, the Department shall undertake a special determination, such special determination being then deemed to have existed under this determination. If a project requires these, or any classification not listed, please contact IDOL at 217-782-1710 for wage rates or clarifications.

LANDSCAPING

Landscaping work falls under the existing classifications for laborer, operating engineer and truck driver. The work performed by landscape plantsman and landscape laborer is covered by the existing classification of laborer. The work performed by landscape operators (regardless of equipment used or its size) is covered by the classifications of operating engineer. The work performed by landscape truck drivers (regardless of size of truck driven) is covered by the classifications of truck driver.

Grundy County Prevailing Wage for May 2011

Trade Name	RG	TYP	C	Base	FRMAN	*M-F>8	OSA	OSH	H/W	Pensn	Vac
ASBESTOS ABT-GEN	ALL			35.200	35.700	1.5	1.5	2.0	9.130	8.370	0.000

0.400										
ASBESTOS ABT-MEC	BLD	32.290	0.000	1.5	1.5	2.0	10.82	10.66	0.000	
0.620										
BOILERMAKER	BLD	43.020	46.890	2.0	2.0	2.0	6.720	9.890	0.000	
0.350										
BRICK MASON	BLD	39.030	42.930	1.5	1.5	2.0	8.800	10.67	0.000	
0.740										
CARPENTER	ALL	40.770	44.850	1.5	1.5	2.0	9.840	9.800	0.000	
0.490										
CEMENT MASON	ALL	41.000	43.000	2.0	2.0	2.0	7.900	11.48	0.000	
0.150										
CERAMIC TILE FNSHER	BLD	33.600	0.000	2.0	1.5	2.0	6.950	8.020	0.000	
0.540										
COMMUNICATION TECH	BLD	32.200	33.700	1.5	1.5	2.0	9.670	9.670	0.000	
0.320										
ELECTRIC PWR EQMT OP	ALL	40.850	46.430	1.5	1.5	2.0	10.27	12.98	0.000	
0.310										
ELECTRIC PWR GRNDMAN	ALL	31.860	46.430	1.5	1.5	2.0	8.010	10.13	0.000	
0.240										
ELECTRIC PWR LINEMAN	ALL	40.850	46.430	1.5	1.5	2.0	10.27	12.98	0.000	
0.310										
ELECTRICIAN	BLD	39.500	43.060	1.5	1.5	2.0	11.77	14.23	0.000	
0.400										
ELEVATOR CONSTRUCTOR	BLD	39.100	43.990	2.0	2.0	2.0	10.53	10.71	2.350	
0.000										
GLAZIER	BLD	38.000	39.500	1.5	2.0	2.0	10.19	13.64	0.000	
0.790										
HT/FROST INSULATOR	BLD	43.050	45.550	1.5	1.5	2.0	10.82	11.86	0.000	
0.620										
IRON WORKER	ALL	38.000	39.000	2.0	2.0	2.0	8.140	19.52	0.000	
0.600										
LABORER	ALL	35.200	35.950	1.5	1.5	2.0	10.63	8.570	0.000	
0.450										
LATHER	ALL	40.770	44.850	1.5	1.5	2.0	9.840	9.800	0.000	
0.490										
MACHINIST	BLD	43.160	45.160	1.5	1.5	2.0	7.640	8.700	0.000	
0.000										
MARBLE FINISHERS	ALL	29.100	0.000	1.5	1.5	2.0	8.800	10.67	0.000	
0.740										
MARBLE MASON	BLD	39.030	42.930	1.5	1.5	2.0	8.800	10.67	0.000	
0.740										
MATERIAL TESTER I	ALL	25.200	0.000	1.5	1.5	2.0	10.63	8.570	0.000	
0.450										
MATERIALS TESTER II	ALL	30.200	0.000	1.5	1.5	2.0	10.63	8.570	0.000	
0.450										
MILLWRIGHT	ALL	40.770	44.850	1.5	1.5	2.0	9.840	9.800	0.000	
0.490										
OPERATING ENGINEER	BLD 1	45.100	49.100	2.0	2.0	2.0	11.70	8.050	1.900	
1.150										
OPERATING ENGINEER	BLD 2	43.800	49.100	2.0	2.0	2.0	11.70	8.050	1.900	
1.150										
OPERATING ENGINEER	BLD 3	41.250	49.100	2.0	2.0	2.0	11.70	8.050	1.900	
1.150										
OPERATING ENGINEER	BLD 4	39.500	49.100	2.0	2.0	2.0	11.70	8.050	1.900	
1.150										
OPERATING ENGINEER	BLD 5	48.850	49.100	2.0	2.0	2.0	11.70	8.050	1.900	
1.150										
OPERATING ENGINEER	BLD 6	46.100	49.100	2.0	2.0	2.0	11.70	8.050	1.900	
1.150										
OPERATING ENGINEER	BLD 7	48.100	49.100	2.0	2.0	2.0	11.70	8.050	1.900	
1.150										
OPERATING ENGINEER	HWY 1	43.300	47.300	1.5	1.5	2.0	11.70	8.050	1.900	

1.150											
OPERATING ENGINEER	HWY 2	42.750	47.300	1.5	1.5	2.0	11.70	8.050	1.900		
1.150											
OPERATING ENGINEER	HWY 3	40.700	47.300	1.5	1.5	2.0	11.70	8.050	1.900		
1.150											
OPERATING ENGINEER	HWY 4	39.300	47.300	1.5	1.5	2.0	11.70	8.050	1.900		
1.150											
OPERATING ENGINEER	HWY 5	38.100	47.300	1.5	1.5	2.0	11.70	8.050	1.900		
1.150											
OPERATING ENGINEER	HWY 6	46.300	47.300	1.5	1.5	2.0	11.70	8.050	1.900		
1.150											
OPERATING ENGINEER	HWY 7	44.300	47.300	1.5	1.5	2.0	11.70	8.050	1.900		
1.150											
PAINTER	ALL	38.000	42.750	1.5	1.5	2.0	9.750	11.10	0.000		
0.770											
PAINTER SIGNS	BLD	32.770	36.800	1.5	1.5	1.5	2.600	2.620	0.000		
0.000											
PILEDRIIVER	ALL	40.770	44.850	1.5	1.5	2.0	9.840	9.800	0.000		
0.490											
PIPEFITTER	BLD	43.150	46.150	1.5	1.5	2.0	8.460	13.85	0.000		
1.770											
PLASTERER	BLD	39.250	41.610	1.5	1.5	2.0	10.60	10.69	0.000		
0.550											
PLUMBER	E BLD	43.000	45.000	1.5	1.5	2.0	9.500	10.00	0.000		
1.310											
PLUMBER	W BLD	43.000	45.000	1.5	1.5	2.0	9.500	10.00	0.000		
1.310											
ROOFER	BLD	29.560	31.560	1.5	1.5	2.0	7.750	6.570	0.000		
0.430											
SHEETMETAL WORKER	BLD	41.660	43.660	1.5	1.5	2.0	8.810	10.66	0.000		
0.780											
SIGN HANGER	ALL	22.990	25.290	1.5	1.5	2.0	3.790	2.500	0.000		
0.000											
SPRINKLER FITTER	BLD	49.200	51.200	1.5	1.5	2.0	8.500	8.050	0.000		
0.450											
STONE MASON	BLD	39.030	42.930	1.5	1.5	2.0	8.800	10.67	0.000		
0.740											
TERRAZZO FINISHER	BLD	35.150	0.000	1.5	1.5	2.0	6.950	10.57	0.000		
0.430											
TERRAZZO MASON	BLD	39.010	42.010	1.5	1.5	2.0	6.950	11.91	0.000		
0.510											
TILE MASON	BLD	40.490	44.490	2.0	1.5	2.0	6.950	9.730	0.000		
0.610											
TRUCK DRIVER	ALL 1	35.650	36.200	1.5	1.5	2.0	6.670	4.725	0.000		
0.250											
TRUCK DRIVER	ALL 2	35.800	36.200	1.5	1.5	2.0	6.670	4.725	0.000		
0.250											
TRUCK DRIVER	ALL 3	36.000	36.200	1.5	1.5	2.0	6.670	4.725	0.000		
0.250											
TRUCK DRIVER	ALL 4	36.200	36.200	1.5	1.5	2.0	6.670	4.725	0.000		
0.250											
TUCKPOINTER	BLD	39.200	40.200	1.5	1.5	2.0	7.830	10.25	0.000		
0.770											

Legend:

M-F>8 (Overtime is required for any hour greater than 8 worked each day, Monday through Friday.)

OSA (Overtime is required for every hour worked on Saturday)

OSH (Overtime is required for every hour worked on Sunday and Holidays)

H/W (Health & Welfare Insurance)

Pensn (Pension)

Vac (Vacation)

Trng (Training)

Explanations

GRUNDY COUNTY

PLUMBERS & PIPEFITTERS (WEST) - That part of the county West of Rt. 47 excluding the City of Morris.

The following list is considered as those days for which holiday rates of wages for work performed apply: New Years Day, Memorial Day, Fourth of July, Labor Day, Thanksgiving Day, Christmas Day and Veterans Day in some classifications/counties. Generally, any of these holidays which fall on a Sunday is celebrated on the following Monday. This then makes work performed on that Monday payable at the appropriate overtime rate for holiday pay. Common practice in a given local may alter certain days of celebration. If in doubt, please check with IDOL.

EXPLANATION OF CLASSES

ASBESTOS - GENERAL - removal of asbestos material/mold and hazardous materials from any place in a building, including mechanical systems where those mechanical systems are to be removed. This includes the removal of asbestos materials/mold and hazardous materials from ductwork or pipes in a building when the building is to be demolished at the time or at some close future date.

ASBESTOS - MECHANICAL - removal of asbestos material from mechanical systems, such as pipes, ducts, and boilers, where the mechanical systems are to remain.

CERAMIC TILE FINISHER

The grouting, cleaning, and polishing of all classes of tile, whether for interior or exterior purposes, all burned, glazed or unglazed products; all composition materials, granite tiles, warning detectable tiles, cement tiles, epoxy composite materials, pavers, glass, mosaics, fiberglass, and all substitute materials, for tile made in tile-like units; all mixtures in tile like form of cement, metals, and other materials that are for and intended for use as a finished floor surface, stair treads, promenade roofs, walks, walls, ceilings, swimming pools, and all other places where tile is to form a finished interior or exterior. The mixing of all setting mortars including but not limited to thin-set mortars, epoxies, wall mud, and any other sand and cement mixtures or adhesives when used in the preparation, installation, repair, or maintenance of tile and/or similar materials. The handling and unloading of all sand, cement, lime, tile, fixtures, equipment, adhesives, or any other materials to be used in the preparation, installation, repair, or maintenance of tile and/or

similar materials. Ceramic Tile Finishers shall fill all joints and voids regardless of method on all tile work, particularly and especially after installation of said tile work. Application of any and all protective coverings to all types of tile installations including, but not be limited to, all soap compounds, paper products, tapes, and all polyethylene coverings, plywood, masonite, cardboard, and any new type of products that may be used to protect tile installations, Blastrac equipment, and all floor scarifying equipment used in preparing floors to receive tile. The clean up and removal of all waste and materials. All demolition of existing tile floors and walls to be re-tiled.

COMMUNICATIONS TECHNICIAN

Installation, operation, inspection, maintenance, repair and service of radio, television, recording, voice, sound and vision production and reproduction, telephone and telephone interconnect, facsimile, equipment and appliances used for domestic, commercial, educational and entertainment purposes, pulling of wire through conduit but not the installation of conduit.

MARBLE FINISHER

Loading and unloading trucks, distribution of all materials (all stone, sand, etc.), stocking of floors with material, performing all rigging for heavy work, the handling of all material that may be needed for the installation of such materials, building of scaffolding, polishing if needed, patching, waxing of material if damaged, pointing up, caulking, grouting and cleaning of marble, holding water on diamond or Carborundum blade or saw for setters cutting, use of tub saw or any other saw needed for preparation of material, drilling of holes for wires that anchor material set by setters, mixing up of molding plaster for installation of material, mixing up thin set for the installation of material, mixing up of sand to cement for the installation of material and such other work as may be required in helping a Marble Setter in the handling of all material in the erection or installation of interior marble, slate, travertine, art marble, serpentine, alberene stone, blue stone, granite and other stones (meaning as to stone any foreign or domestic materials as are specified and used in building interiors and exteriors and customarily known as stone in the trade), carrara, sanionyx, vitrolite and similar opaque glass and the laying of all marble tile, terrazzo tile, slate tile and precast tile, steps, risers treads, base, or any other materials that may be used as substitutes for any of the aforementioned materials and which are used on interior and exterior which are installed in a similar manner.

MATERIAL TESTER I: Hand coring and drilling for testing of materials; field inspection of uncured concrete and asphalt.

MATERIAL TESTER II: Field inspection of welds, structural steel, fireproofing, masonry, soil, facade, reinforcing steel, formwork, cured concrete, and concrete and asphalt batch plants; adjusting proportions of bituminous mixtures.

OPERATING ENGINEER - BUILDING

Class 1. Asphalt Plant; Asphalt Spreader; Autograde; Backhoes with Caisson Attachment; Batch Plant; Benoto (requires Two Engineers); Boiler and Throttle Valve; Caisson Rigs; Central Redi-Mix Plant; Combination Back Hoe Front End-loader Machine; Compressor and Throttle

Valve; Concrete Breaker (Truck Mounted); Concrete Conveyor; Concrete Conveyor (Truck Mounted); Concrete Paver Over 27E cu. ft; Concrete Paver 27E cu. ft. and Under; Concrete Placer; Concrete Placing Boom; Concrete Pump (Truck Mounted); Concrete Tower; Cranes, All; Cranes, Hammerhead; Cranes, (GCI and similar Type); Creter Crane; Crusher, Stone, etc.; Derricks, All; Derricks, Traveling; Formless Curb and Gutter Machine; Grader, Elevating; Grouting Machines; Highlift Shovels or Front Endloader 2-1/4 yd. and over; Hoists, Elevators, outside type rack and pinion and similar machines; Hoists, One, Two and Three Drum; Hoists, Two Tugger One Floor; Hydraulic Backhoes; Hydraulic Boom Trucks; Hydro Vac (and similar equipment); Locomotives, All; Motor Patrol; Lubrication Technician; Manipulators; Pile Drivers and Skid Rig; Post Hole Digger; Pre-Stress Machine; Pump Cretes Dual Ram; Pump Cretes: Squeeze Cretes-Screw Type Pumps; Gypsum Bulker and Pump; Raised and Blind Hole Drill; Roto Mill Grinder; Scoops - Tractor Drawn; Slip-Form Paver; Straddle Buggies; Tournapull; Tractor with Boom and Side Boom; Trenching Machines.

Class 2. Boilers; Broom, All Power Propelled; Bulldozers; Concrete Mixer (Two Bag and Over); Conveyor, Portable; Forklift Trucks; Highlift Shovels or Front Endloaders under 2-1/4 yd.; Hoists, Automatic; Hoists, Inside Elevators; Hoists, Sewer Dragging Machine; Hoists, Tugger Single Drum; Rock Drill (Self-Propelled); Rock Drill (Truck Mounted); Rollers, All; Steam Generators; Tractors, All; Tractor Drawn Vibratory Roller; Winch Trucks with "A" Frame.

Class 3. Air Compressor; Combination Small Equipment Operator; Generators; Heaters, Mechanical; Hoists, Inside Elevators; Hydraulic Power Units (Pile Driving, Extracting, and Drilling); Pumps, over 3" (1 to 3 not to exceed a total of 300 ft.); Low Boys; Pumps, Well Points; Welding Machines (2 through 5); Winches, 4 Small Electric Drill Winches; Bobcats (up to and including ¾ cu yd.) .

Class 4. Bobcats and/or other Skid Steer Loaders (other than bobcats up to and including ¾ cu yd.); Oilers; and Brick Forklift.

Class 5. Assistant Craft Foreman.

Class 6. Gradall .

Class 7. Mechanics.

OPERATING ENGINEERS - HIGHWAY CONSTRUCTION

Class 1. Asphalt Plant; Asphalt Heater and Planer Combination; Asphalt Heater Scarfire; Asphalt Spreader; Autograder/GOMACO or other similar type machines: ABG Paver; Backhoes with Caisson Attachment; Ballast Regulator; Belt Loader; Caisson Rigs; Car Dumper; Central Redi-Mix Plant; Combination Backhoe Front Endloader Machine, (1 cu. yd. Backhoe Bucket or over or with attachments); Concrete Breaker (Truck Mounted); Concrete Conveyor; Concrete Paver over 27E cu. ft.; Concrete Placer; Concrete Tube Float; Cranes, all attachments; Cranes, Tower Cranes of all types: Creter Crane: Crusher, Stone, etc.; Derricks, All; Derrick Boats; Derricks, Traveling; Dowell Machine with Air Compressor; Dredges; Formless Curb and Gutter Machine; Grader, Elevating; Grader, Motor Grader, Motor Patrol, Auto Patrol, Form Grader, Pull Grader, Subgrader; Guard Rail Post Driver Truck Mounted; Hoists, One, Two and Three Drum; Hydraulic Backhoes; Backhoes with shear attachments; Lubrication Technician; Manipulators; Mucking Machine; Pile Drivers and Skid Rig; Pre-Stress Machine; Pump Cretes Dual Ram; Rock Drill - Crawler or Skid Rig; Rock Drill - Truck

Mounted; Rock/Track Tamper; Roto Mill Grinder; Slip-Form Paver; Soil Test Drill Rig (Truck Mounted); Straddle Buggies; Hydraulic Telescoping Form (Tunnel); Tractor Drawn Belt Loader (with attached pusher - two engineers); Tractor with Boom; Tractaire with Attachments; Trenching Machine; Truck Mounted Concrete Pump with Boom; Raised or Blind Hole Drills (Tunnel Shaft); Underground Boring and/or Mining Machines 5 ft. in diameter and over tunnel, etc; Underground Boring and/or Mining Machines under 5 ft. in diameter; Wheel Excavator; Widener (APSCO).

Class 2. Batch Plant; Bituminous Mixer; Boiler and Throttle Valve; Bulldozers; Car Loader Trailing Conveyors; Combination Backhoe Front Endloader Machine (Less than 1 cu. yd. Backhoe Bucket or over or with attachments); Compressor and Throttle Valve; Compressor, Common Receiver (3); Concrete Breaker or Hydro Hammer; Concrete Grinding Machine; Concrete Mixer or Paver 7S Series to and including 27 cu. ft.; Concrete Spreader; Concrete Curing Machine, Burlap Machine, Belting Machine and Sealing Machine; Concrete Wheel Saw; Conveyor Muck Cars (Haglund or Similar Type); Drills, All; Finishing Machine - Concrete; Highlift Shovels or Front Endloader; Hoist - Sewer Dragging Machine; Hydraulic Boom Trucks (All Attachments); Hydro-Blaster; All Locomotives, Dinky; Off-Road Hauling Units (including articulating)/2 ton capacity or more; Non Self-Loading Ejection Dump; Pump Cretes: Squeeze Cretes - Screw Type Pumps, Gypsum Bulker and Pump; Roller, Asphalt; Rotary Snow Plows; Rototiller, Seaman, etc., self-propelled; Scoops - Tractor Drawn; Self-Propelled Compactor; Spreader - Chip - Stone, etc.; Scraper; Scraper - Prime Mover in Tandem (Regardless of Size); Tank Car Heater; Tractors, Push, Pulling Sheeps Foot, Disc, Compactor, etc.; Tug Boats.

Class 3. Boilers; Brooms, All Power Propelled; Cement Supply Tender; Compressor, Common Receiver (2); Concrete Mixer (Two Bag and Over); Conveyor, Portable; Farm-Type Tractors Used for Mowing, Seeding, etc.; Fireman on Boilers; Forklift Trucks; Grouting Machine; Hoists, Automatic; Hoists, All Elevators; Hoists, Tugger Single Drum; Jeep Diggers; Low Boys; Pipe Jacking Machines; Post-Hole Digger; Power Saw, Concrete Power Driven; Pug Mills; Rollers, other than Asphalt; Seed and Straw Blower; Steam Generators; Stump Machine; Winch Trucks with "A" Frame; Work Boats; Tamper-Form-Motor Driven.

Class 4. Air Compressor; Combination - Small Equipment Operator; Directional Boring Machine; Generators; Heaters, Mechanical; Hydraulic Power Unit (Pile Driving, Extracting, or Drilling); Hydro- Blaster; Light Plants, All (1 through 5); Pumps, over 3" (1 to 3 not to exceed a total of 300 ft.); Pumps, Well Points; Tractaire; Welding Machines (2 through 5); Winches, 4 Small Electric Drill Winches.

Class 5. Bobcats (all); Brick Forklifts; Oilers.

Class 6. Field Mechanics and Field Welders

Class 7. Gradall and machines of like nature.

TRUCK DRIVER - BUILDING, HEAVY AND HIGHWAY CONSTRUCTION

Class 1. Two or three Axle Trucks. A-frame Truck when used for transportation purposes; Air Compressors and Welding Machines, including those pulled by cars, pick-up trucks and tractors; Ambulances; Batch Gate Lockers; Batch Hopperman; Car and Truck Washers; Carry-alls; Fork Lifts and Hoisters; Helpers; Mechanics Helpers and Greasers; Oil Distributors 2-man operation; Pavement Breakers; Pole Trailer, up to 40 feet; Power Mower Tractors;

Self-propelled Chip Spreader; Skipman; Slurry Trucks, 2-man operation; Slurry Truck Conveyor Operation, 2 or 3 man; Teamsters Unskilled dumpman; and Truck Drivers hauling warning lights, barricades, and portable toilets on the job site.

Class 2. Four axle trucks; Dump Crets and Adgetors under 7 yards; Dumpsters, Track Trucks, Euclids, Hug Bottom Dump Turnapulls or Turnatrailers when pulling other than self-loading equipment or similar equipment under 16 cubic yards; Mixer Trucks under 7 yards; Ready-mix Plant Hopper Operator, and Winch Trucks, 2 Axles.

Class 3. Five axle trucks; Dump Crets and Adgetors 7 yards and over; Dumpsters, Track Trucks, Euclids, Hug Bottom Dump Turnatrailers or turnapulls when pulling other than self-loading equipment or similar equipment over 16 cubic yards; Explosives and/or Fission Material Trucks; Mixer Trucks 7 yards or over; Mobile Cranes while in transit; Oil Distributors, 1-man operation; Pole Trailer, over 40 feet; Pole and Expandable Trailers hauling material over 50 feet long; Slurry trucks, 1-man operation; Winch trucks, 3 axles or more; Mechanic--Truck Welder and Truck Painter.

Class 4. Six axle trucks; Dual-purpose vehicles, such as mounted crane trucks with hoist and accessories; Foreman; Master Mechanic; Self-loading equipment like P.B. and trucks with scoops on the front.

TERRAZZO FINISHER

The handling of sand, cement, marble chips, and all other materials that may be used by the Mosaic Terrazzo Mechanic, and the mixing, grinding, grouting, cleaning and sealing of all Marble, Mosaic, and Terrazzo work, floors, base, stairs, and wainscoting by hand or machine, and in addition, assisting and aiding Marble, Masonic, and Terrazzo Mechanics.

Other Classifications of Work:

For definitions of classifications not otherwise set out, the Department generally has on file such definitions which are available. If a task to be performed is not subject to one of the classifications of pay set out, the Department will upon being contacted state which neighboring county has such a classification and provide such rate, such rate being deemed to exist by reference in this document. If no neighboring county rate applies to the task, the Department shall undertake a special determination, such special determination being then deemed to have existed under this determination. If a project requires these, or any classification not listed, please contact IDOL at 217-782-1710 for wage rates or clarifications.

LANDSCAPING

Landscaping work falls under the existing classifications for laborer, operating engineer and truck driver. The work performed by landscape plantsman and landscape laborer is covered by the existing classification of laborer. The work performed by landscape operators (regardless of equipment used or its size) is covered by the classifications of operating engineer. The work performed by landscape truck drivers (regardless of size of truck driven) is covered by the classifications of truck driver.

Hamilton County Prevailing Wage for May 2011

Trade Name Trng	RG	TYP	C	Base	FRMAN	*M-F>8	OSA	OSH	H/W	Pensn	Vac
ASBESTOS ABT-GEN 0.900	ALL			24.400	24.850	1.5	1.5	2.0	5.550	9.450	0.000
ASBESTOS ABT-MEC 0.000	BLD			20.800	0.000	2.0	2.0	2.0	5.500	4.200	0.000
BOILERMAKER 0.350	BLD			31.500	34.000	1.5	1.5	2.0	6.820	11.43	1.500
BRICK MASON 0.430	BLD			27.220	28.720	1.5	1.5	2.0	7.950	6.690	0.000
CARPENTER 0.350	BLD			30.490	31.990	1.5	1.5	2.0	6.050	5.750	0.000
CARPENTER 0.350	HWY			30.440	32.190	1.5	1.5	2.0	6.050	5.750	0.000
CEMENT MASON 0.300	BLD			26.750	28.250	1.5	1.5	2.0	5.900	4.800	0.000
CEMENT MASON 0.300	HWY			25.580	27.080	1.5	1.5	2.0	5.900	5.000	0.000
CERAMIC TILE FNSHER 0.430	BLD			25.720	0.000	1.5	1.5	2.0	7.950	6.690	0.000
ELECTRICIAN 0.730	ALL			36.830	39.080	1.5	1.5	2.0	5.350	8.470	0.000
ELECTRONIC SYS TECH 0.250	BLD			29.530	31.280	1.5	1.5	2.0	5.250	3.840	0.000
FLOOR LAYER 0.350	BLD			28.930	29.680	1.5	1.5	2.0	6.050	5.750	0.000
GLAZIER 0.300	BLD			26.330	27.580	1.5	1.5	2.0	4.850	5.200	0.000
HT/FROST INSULATOR 0.280	BLD			28.920	29.920	1.5	1.5	2.0	4.800	8.160	0.000
IRON WORKER 0.345	ALL			27.020	28.270	1.5	1.5	2.0	5.760	9.600	0.000
LABORER 0.800	BLD			24.400	24.850	1.5	1.5	2.0	5.550	9.450	0.000
LABORER 0.800	HWY			24.400	24.850	1.5	1.5	2.0	5.550	9.450	0.000
LABORER 0.800	O&C			17.740	18.190	1.5	1.5	2.0	5.450	8.450	0.000
MACHINIST 0.000	BLD			43.160	45.160	1.5	1.5	2.0	7.640	8.700	0.000
MARBLE FINISHERS 0.430	BLD			25.720	0.000	1.5	1.5	2.0	7.950	6.690	0.000
MARBLE MASON 0.430	BLD			27.220	28.720	1.5	1.5	2.0	7.950	6.690	0.000
MILLWRIGHT 0.350	BLD			30.490	31.990	1.5	1.5	2.0	6.050	5.750	0.000
MILLWRIGHT 0.350	HWY			30.940	32.690	1.5	1.5	2.0	6.050	5.750	0.000
OE RIVER 1 1.350	RIV 1			32.100	33.100	1.5	1.5	2.0	6.500	8.300	0.000
OE RIVER 2 1.350	RIV 2			28.750	33.100	1.5	1.5	2.0	6.500	8.300	0.000
OPERATING ENGINEER 1.350	ALL 1			32.100	33.100	1.5	1.5	2.0	6.500	8.300	0.000

OPERATING ENGINEER 1.350	ALL 2	30.200	33.100	1.5	1.5	2.0	6.500	8.300	0.000
OPERATING ENGINEER 1.350	ALL 3	24.150	33.100	1.5	1.5	2.0	6.500	8.300	0.000
OPERATING ENGINEER 1.100	ALL 4	21.400	27.800	1.5	1.5	2.0	5.650	6.100	0.000
OPERATING ENGINEER 1.350	O&C 1	24.080	25.080	1.5	1.5	2.0	6.500	8.300	0.000
OPERATING ENGINEER 1.350	O&C 2	22.650	25.080	1.5	1.5	2.0	6.500	8.300	0.000
OPERATING ENGINEER 1.350	O&C 3	18.120	25.080	1.5	1.5	2.0	6.500	8.300	0.000
OPERATING ENGINEER 1.100	O&C 4	16.050	21.100	1.5	1.5	2.0	5.650	6.100	0.000
PAINTER 0.430	ALL	23.020	23.520	1.5	1.5	2.0	4.950	6.800	0.000
PAINTER OVER 30FT 0.430	ALL	26.120	26.620	1.5	1.5	2.0	4.950	6.800	0.000
PAINTER PWR EQMT 0.430	ALL	26.120	26.620	1.5	1.5	2.0	4.950	6.800	0.000
PILEDRIVER 0.350	BLD	30.490	31.990	1.5	1.5	2.0	6.050	5.750	0.000
PILEDRIVER 0.350	HWY	30.940	32.690	1.5	1.5	2.0	6.050	5.750	0.000
PIPEFITTER 1.200	BLD	32.250	35.470	1.5	1.5	2.0	8.250	8.850	0.000
PLASTERER 0.300	BLD	26.750	28.250	1.5	1.5	2.0	5.900	4.800	0.000
PLUMBER 1.200	BLD	32.250	35.470	1.5	1.5	2.0	8.250	8.850	0.000
ROOFER 0.000	BLD	22.250	23.250	1.5	1.5	2.0	7.900	3.800	0.000
SHEETMETAL WORKER 0.360	ALL	31.390	32.890	1.5	1.5	2.0	6.430	6.490	1.890
SPRINKLER FITTER 0.350	BLD	36.140	38.890	1.5	1.5	2.0	8.100	8.200	0.000
STONE MASON 0.430	BLD	27.220	28.720	1.5	1.5	2.0	7.950	6.690	0.000
TERRAZZO FINISHER 0.430	BLD	25.720	0.000	1.5	1.5	2.0	7.950	6.690	0.000
TERRAZZO MASON 0.430	BLD	28.500	28.800	1.5	1.5	2.0	6.400	5.700	0.000
TRUCK DRIVER 0.250	ALL 1	28.430	0.000	1.5	1.5	2.0	9.050	5.500	0.000
TRUCK DRIVER 0.250	ALL 2	28.850	0.000	1.5	1.5	2.0	9.050	5.500	0.000
TRUCK DRIVER 0.250	ALL 3	29.050	0.000	1.5	1.5	2.0	9.050	5.500	0.000
TRUCK DRIVER 0.250	ALL 4	29.320	0.000	1.5	1.5	2.0	9.050	5.500	0.000
TRUCK DRIVER 0.250	ALL 5	30.100	0.000	1.5	1.5	2.0	9.050	5.500	0.000
TRUCK DRIVER 0.250	O&C 1	22.750	0.000	1.5	1.5	2.0	2.920	6.700	0.000
TRUCK DRIVER 0.250	O&C 2	19.150	0.000	1.5	1.5	2.0	2.920	6.700	0.000
TRUCK DRIVER 0.250	O&C 3	19.650	0.000	1.5	1.5	2.0	2.920	6.700	0.000
TUCKPOINTER 0.430	BLD	27.220	28.720	1.5	1.5	2.0	7.950	6.690	0.000

Legend:

M-F>8 (Overtime is required for any hour greater than 8 worked each day, Monday through Friday.)

OSA (Overtime is required for every hour worked on Saturday)

OSH (Overtime is required for every hour worked on Sunday and Holidays)

H/W (Health & Welfare Insurance)

Pensn (Pension)

Vac (Vacation)

Trng (Training)

Explanations

HAMILTON COUNTY

The following list is considered as those days for which holiday rates of wages for work performed apply: New Years Day, Memorial Day, Fourth of July, Labor Day, Thanksgiving Day, Christmas Day and Veterans Day in some classifications/counties. Generally, any of these holidays which fall on a Sunday is celebrated on the following Monday. This then makes work performed on that Monday payable at the appropriate overtime rate for holiday pay. Common practice in a given local may alter certain days of celebration. If in doubt, please check with IDOL.

Oil and chip resealing (O&C) means the application of road oils and liquid asphalt to coat an existing road surface, followed by application of aggregate chips or gravel to coated surface, and subsequent rolling of material to seal the surface.

EXPLANATION OF CLASSES

ASBESTOS - GENERAL - removal of asbestos material/mold and hazardous materials from any place in a building, including mechanical systems where those mechanical systems are to be removed. This includes the removal of asbestos materials/mold and hazardous materials from ductwork or pipes in a building when the building is to be demolished at the time or at some close future date.

ASBESTOS - MECHANICAL - removal of asbestos material from mechanical systems, such as pipes, ducts, and boilers, where the mechanical systems are to remain.

CERAMIC TILE FINISHER, MARBLE FINISHER, TERRAZZO FINISHER

Assisting, helping or supporting the tile, marble and terrazzo mechanic by performing their historic and traditional work assignments required to complete the proper installation of the work covered by said crafts. The term "Ceramic" is used for naming the classification only, and is in no a limitation of the product handled. Ceramic takes into consideration most hard tiles.

LABORER - OIL AND CHIP RESEALING ONLY

Hook and unhook chip box from aggregate truck; distribute material within chip box; perform flagging work related to oil and chip resealing; hand spray oil fluids; handle traffic control, including setting-up and maintaining barricades, drums, cones, delineators, signs and other such items, as well as laying-out and applying or removing temporary roadway markings used to control traffic in job site related to oil and chip resealing; and perform clean-up related to oil and chip resealing.

ELECTRONIC SYSTEMS TECHNICIAN

Installation, service and maintenance of low-voltage systems which utilizes the transmission and/or transference of voice, sound, vision, or digital for commercial, education, security and entertainment purposes for the following: TV monitoring and surveillance, background/foreground music, intercom and telephone interconnect, field programming, inventory control systems, microwave transmission, multi-media, multiplex, radio page, school, intercom and sound burglar alarms and low voltage master clock systems.

Excluded from this classification are energy management systems, life safety systems, supervisory controls and data acquisition systems not intrinsic with the above listed systems, fire alarm systems, nurse call systems and raceways exceeding fifteen feet in length.

TRUCK DRIVER - BUILDING, HEAVY AND HIGHWAY CONSTRUCTION

Class 1. Drivers on 2 axle trucks hauling less than 9 ton. Air compressor and welding machines and brooms, including those pulled by separate units, truck driver helpers, warehouse employees, mechanic helpers, greasers and tiremen, pickup trucks when hauling materials, tools, or workers to and from and on-the-job site, and fork lifts up to 6,000 lb. capacity.

Class 2. Two or three axle trucks hauling more than 9 ton but hauling less than 16 ton. A-frame winch trucks, hydrolift trucks, vector trucks or similar equipment when used for transportation purposes. Fork lifts over 6,000 lb. capacity, winch trucks, four axle combination units, and ticket writers.

Class 3. Two, three or four axle trucks hauling 16 ton or more. Drivers on water pulls, articulated dump trucks, mechanics and working forepersons, and dispatchers. Five axle or more combination units.

Class 4. Low Boy and Oil Distributors.

Class 5. Drivers who require special protective clothing while employed on hazardous waste work.

TRUCK DRIVER - O & C (Oil and Chip Resealing ONLY)

It involves driving of contractor or subcontractor owned, leased, or hired pickup, dump, service, or oil distributor trucks. Includes transporting materials and equipment (including, but not limited to oils, aggregate supplies, parts, machinery and tools) to or from the job site; distributing oil or liquid asphalt and aggregate; stock piling material; and maintaining trucks at job site related to oil and chip resealing.

Class 1. Distributors, liquid asphalt hauling and hauling of asphalt rubber-tired rollers.

Class 2. Stockpiling.

Class 3. Tandem hauling to job site.

OPERATING ENGINEERS - BUILDING, HEAVY AND HIGHWAY CONSTRUCTION

Class 1. APSCO or Equal Spreading Machine, Backhoe, Backfiller, Boom or Winch Cat, Bituminous Mixplane Machine, Blacksmith, Bituminous Surfacing Machine, Bull-Dozer, Crane, Shovel, Dragline, Truck Crane, Pile Driver, Concrete Breaker, Concrete or Pumpcrete Pumps, Dinky or Standard Locomotives, Well or Caisson Drills, Elevating Grader, Fork Lifts, Flexplane, Gradeall, Hi-Lift Hoists, Guy-Derricks, Hysters, Mechanic Motor Patrol, Mixers-21 cu. ft. or over, Push Cats, Pulls and Scrapers, Two Well Point Pumps, Pulverizer or Tiller, PugMill, Rubber-Tired Farm Type Tractor with Bulldozer/Blade/Auger or hi-lift over 1/2 yd., Jersey Spreader, Tract-Air used with Drill or Hi-Lift, Trenching or Ditching Machines, Wood Chipper w/Tractor, Self-Propelled Roller w/Blade, Equipment Greaser, Self-Propelled Bump Grinder on Concrete pavement, Boat Operator, Skid-Loaders, Tuggers, Lazer Screed, and Self-Propelled Chip Spreader (when others run conveyors).

Class 2. Any type tractor pulling any type roller or disc, Two Air Compressors (220 cu. ft. capacity or over), Two AirTract Drills, Air-Track Drill w/Compressor, Automatic Bins or Scales w/Compressor or Generator, Pipeline Boring Machine, Bulk Cement Plant w/Separate Compressor, Power Operated Bull Float, Hydra-Lift w/Single Motor, Straw Mulcher Blower w/Spout, Self-Propelled Roller/Compactor, Back-End man on Bituminous Surfacing Machine, oiler on milling machine.

Class 3. Air Compressor w/Valve driving piling, Boom or Winch Type Truck, Two Conveyors, Self-Propelled Concrete Saw, Form Grader, Truck Crane Oiler, Self-Propelled Vibrator, Rubber Tired Farm Type Tractor w/Blade/Bulldozer/Auger/hi-lift - 1/2 yd. or less, Elevator Operator, Man Lift (scissor lift) when lifting materials.

Class 4. Air-Track Drill (one), Belt Drag Machine, Power Broom, Mechanical Plasterer Applicator, Trac-Air, Air Compressor (220 cu. ft. or over) One, Air Compressor (under 220 cu. ft) four, Automatic Bin, Bulk Cement Plant w/Built-in Compressor running off same motor or electric motor, Fireman or Switchman, Self-Propelled Form Tamper, Light Plants (4), Welding Machines (4), Pumps (4), or Combination of four (4) Pumps, Light Plants, Welding Machines, Air-Compressors (under 220 cu. ft.), Mudjacks or Wood Chipper, Mixers - less than 21 cu. ft. Mortar Mixer w/Skip or Pump, Pipeline Tract Jack. One Operating Engineer may operate and maintain any combination of the following pieces of equipment, not to exceed four (4) which shall be within a reasonable distance, such combination may include any equipment in this classification: (Compressors, Light Plants, Generators, Welding Machines, Pumps or Conveyors), One Well- Point Pump, Two Motor Driven Heaters, One Air Compressor (under 220 cu. ft.), One Engine-Driven Conveyor, One Motor Driven Heater, One Light Plant, One Pump, One Welding Machine, One Ulmac or Equal Spreader, Oilers, and one Generator 10 kw or greater.

OPERATING ENGINEER - O & C (Oil and Chip Resealing ONLY). Includes the operation of all motorized heavy equipment used in oil and chip rsealing, including but not limited to operating self-propelled chip spreaders, and all types of rollers (both hard and rubber tired); and other duties pertaining to the operation or maintenance of heavy equipment relatd to oil and chip resealing.

Class 1. See Class 1 above for types of equipment operated.

Class 2. See Class 2 above for types of equipment operated.

Class 3. See Class 3 above for types of equipment operated.

Class 4. See Class 4 above for types of equipment operated.

OPERATING ENGINEER RIVER WORK 1 - operate the following machines when working on River Work and Levee Work on the Mississippi and Ohio Rivers, Lakes and Tributaries: Crane, Shovel, Drageline, Scrapers, Dredge, Derrick, Pile-Driver, Push Boat, all power boat operators, Mechanic, Engineman on Dredge, Leverman on Dredge, All Bituminous Spreader machines, Backhoe, Backfiller, Boom, or Winch Cat, Bituminous Mixplane Machine, Blacksmith, Bituminous Surfacing Machine, Bulldozer, Truck Cranes, Hydraulic Truck Mounted Boom/Crane, Concrete Finishing Machine, or Spreader Machine, Concrete Breaker, Concrete or Pumpcrete Machines, Concrete Plant Operator, All Off Road Material Hauling Equipment, Dinky or Standard Locomotives, Well Drill, Elevating Grader, Fork-Lifts, Flexplane, Gradeall, Hi-Lift, Power Handblade Tugger type Hoist, Hoist Two Drum (or over one), Guyderrick, Hyster, Motor Patrol, Mixers - 21 Cu. Ft. or over, Push Cat, Pulls, & Scrapers, Pumps-Two Well Points, Equipment Greaser, P & H Pulverizer or Pulverizer equal to Pugmill, Pugmill, Rubber-Tired farm type tractor w/Bulldozer/Blade/Auger or Hi-Lift over ½ yard, Skimmer Scoops, Seaman Tiller, Jersey Spreader, Tract-Air used with Drill or Hi-Lift, Trenching or Ditching Machine, Wood Chipper w/Tractor, self-propelled roller w/Blade, Concrete Pumps and Small Equipment Operators.

OPERATING ENGINEER RIVER 2 - when working on River Work and Levee Work on the Mississippi and Ohio Rivers, Lakes and Tributaries shall be employed as the Oiler or Fireman on Crane, Dragline, Shovel, Dredge, Truck Crane, Pile Driver, Gradeall, Dinky or Standard Locomotive, Guy Derrick, Trenching Machine or Ditching Machine 80 H.P. and over, All Terrain (cherry-picker) with over 40 ton Lifting Capacity, Deck Oiler and Deckhands.

Other Classifications of Work:

For definitions of classifications not otherwise set out, the Department generally has on file such definitions which are available. If a task to be performed is not subject to one of the classifications of pay set out, the Department will upon being contacted state which neighboring county has such a classification and provide such rate, such rate being deemed to exist by reference in this document. If no neighboring county rate applies to the task, the Department shall undertake a special determination, such special determination being then deemed to have existed under this determination. If a project requires these, or any classification not listed, please contact IDOL at 217-782-1710 for wage rates or clarifications.

LANDSCAPING

Landscaping work falls under the existing classifications for laborer, operating engineer and truck driver. The work performed by landscape plantsman and landscape laborer is covered by the existing classification of laborer. The work performed by landscape operators (regardless of equipment used or its size) is covered by the classifications of operating engineer. The work performed by landscape truck drivers (regardless of size of truck driven) is

covered by the classifications of truck driver.

Hancock County Prevailing Wage for May 2011

Trade Name Trng	RG	TYP	C	Base	FRMAN	*M-F>8	OSA	OSH	H/W	Pensn	Vac
=====	==	===	=	=====	=====	=====	===	===	=====	=====	=====
ASBESTOS ABT-GEN 0.800		BLD		26.330	27.330	1.5	1.5	2.0	6.550	10.13	0.000
ASBESTOS ABT-GEN 0.800		HWY		23.270	24.270	1.5	1.5	2.0	6.550	10.00	0.000
ASBESTOS ABT-MEC 0.000		BLD		19.750	20.750	1.5	1.5	2.0	5.750	2.500	0.000
BOILERMAKER 0.350		BLD		34.170	37.170	2.0	2.0	2.0	6.820	8.550	0.000
BRICK MASON 0.580		BLD		28.260	29.260	1.5	1.5	2.0	8.200	7.530	0.000
CARPENTER 0.320		BLD		28.580	30.830	1.5	1.5	2.0	7.250	11.50	0.000
CARPENTER 0.320		HWY		27.700	29.450	1.5	1.5	2.0	7.250	11.50	0.000
CEMENT MASON 0.500		BLD		24.320	25.820	1.5	1.5	2.0	5.900	11.58	0.000
CEMENT MASON 0.500		HWY		25.000	26.000	1.5	1.5	2.0	5.500	8.500	0.000
CERAMIC TILE FNSHER 0.000		BLD		25.360	0.000	1.5	1.5	2.0	8.200	6.730	0.000
ELECTRIC PWR EQMT OP 0.000		ALL		34.080	0.000	1.5	1.5	2.0	4.750	9.540	0.000
ELECTRIC PWR GRNDMAN 0.000		ALL		23.380	0.000	1.5	1.5	2.0	4.750	6.550	0.000
ELECTRIC PWR LINEMAN 0.000		ALL		37.860	40.300	1.5	1.5	2.0	4.750	10.61	0.000
ELECTRIC PWR TRK DRV 0.000		ALL		24.530	0.000	1.5	1.5	2.0	4.750	6.870	0.000
ELECTRICIAN 0.250		BLD		27.990	30.490	1.5	1.5	2.0	5.250	7.550	0.000
ELECTRONIC SYS TECH 0.250		BLD		27.060	28.810	1.5	1.5	2.0	5.250	8.810	0.000
ELEVATOR CONSTRUCTOR 0.000		BLD		39.100	43.990	2.0	2.0	2.0	10.53	10.71	2.350
GLAZIER 1.250		BLD		29.520	31.520	1.5	1.5	2.0	8.950	7.700	0.000
HT/FROST INSULATOR 0.800		BLD		28.860	30.060	1.5	1.5	2.0	5.000	11.70	0.000
IRON WORKER 0.260		ALL		24.000	25.250	1.5	1.5	2.0	5.760	8.990	0.000
LABORER 0.800		BLD		24.830	25.830	1.5	1.5	2.0	6.550	10.13	0.000
LABORER 0.800		HWY		23.270	24.270	1.5	1.5	2.0	6.550	10.00	0.000
LATHER 0.320		BLD		28.580	30.830	1.5	1.5	2.0	7.250	11.50	0.000
MACHINIST 0.000		BLD		43.160	45.160	1.5	1.5	2.0	7.640	8.700	0.000
MARBLE FINISHERS 0.000		BLD		25.360	0.000	1.5	1.5	2.0	8.200	6.730	0.000
MARBLE MASON		BLD		26.860	27.610	1.5	1.5	2.0	8.200	6.730	0.000

0.000											
MILLWRIGHT		BLD	29.640	31.890	1.5	1.5	2.0	7.250	10.74	0.000	
0.320											
MILLWRIGHT		HWY	30.420	32.170	1.5	1.5	2.0	7.250	11.19	0.000	
0.320											
OPERATING ENGINEER		BLD 1	31.740	34.740	1.5	1.5	2.0	7.250	11.65	0.000	
2.000											
OPERATING ENGINEER		BLD 2	29.590	34.740	1.5	1.5	2.0	7.250	11.65	0.000	
2.000											
OPERATING ENGINEER		BLD 3	28.010	34.740	1.5	1.5	2.0	7.250	11.65	0.000	
2.000											
OPERATING ENGINEER		HWY 1	34.000	37.000	1.5	1.5	2.0	8.250	11.65	0.000	
2.200											
OPERATING ENGINEER		HWY 2	31.490	37.000	1.5	1.5	2.0	8.250	11.65	0.000	
2.200											
OPERATING ENGINEER		HWY 3	27.340	37.000	1.5	1.5	2.0	8.250	11.65	0.000	
2.200											
PAINTER		ALL	32.200	34.200	1.5	1.5	1.5	8.950	8.200	0.000	
1.250											
PILEDRIIVER		BLD	29.080	31.330	1.5	1.5	2.0	7.250	11.50	0.000	
0.320											
PILEDRIIVER		HWY	28.700	30.450	1.5	1.5	2.0	7.250	11.50	0.000	
0.320											
PIPEFITTER		E BLD	36.050	40.020	1.5	1.5	2.0	6.700	10.47	0.000	
1.010											
PIPEFITTER		W ALL	35.220	38.740	1.5	1.5	2.0	5.100	11.08	0.000	
1.000											
PLASTERER		BLD	27.750	29.250	1.5	1.5	2.0	6.530	10.64	0.000	
0.500											
PLUMBER		E BLD	33.060	36.040	1.5	1.5	2.0	6.700	12.17	0.000	
0.900											
PLUMBER		W ALL	35.220	38.740	1.5	1.5	2.0	5.100	11.08	0.000	
1.000											
ROOFER		BLD	27.080	28.080	1.5	1.5	2.0	7.450	7.220	0.000	
0.250											
SHEETMETAL WORKER		BLD	25.440	27.170	1.5	1.5	2.0	7.140	8.560	0.000	
0.440											
SPRINKLER FITTER		BLD	36.140	38.890	1.5	1.5	2.0	8.100	8.200	0.000	
0.350											
STONE MASON		BLD	28.260	29.260	1.5	1.5	2.0	8.200	7.530	0.000	
0.580											
TERRAZZO FINISHER		BLD	25.360	0.000	1.5	1.5	2.0	8.200	6.730	0.000	
0.000											
TILE MASON		BLD	26.860	27.610	1.5	1.5	2.0	8.200	6.730	0.000	
0.000											
TRUCK DRIVER		ALL 1	29.480	0.000	1.5	1.5	2.0	9.650	4.347	0.000	
0.250											
TRUCK DRIVER		ALL 2	29.900	0.000	1.5	1.5	2.0	9.650	4.347	0.000	
0.250											
TRUCK DRIVER		ALL 3	30.110	0.000	1.5	1.5	2.0	9.650	4.347	0.000	
0.250											
TRUCK DRIVER		ALL 4	30.370	0.000	1.5	1.5	2.0	9.650	4.347	0.000	
0.250											
TRUCK DRIVER		ALL 5	31.160	0.000	1.5	1.5	2.0	9.650	4.347	0.000	
0.250											
TRUCK DRIVER		O&C 1	23.580	0.000	1.5	1.5	2.0	9.050	4.347	0.000	
0.250											
TRUCK DRIVER		O&C 2	23.920	0.000	1.5	1.5	2.0	9.050	4.347	0.000	
0.250											
TRUCK DRIVER		O&C 3	24.090	0.000	1.5	1.5	2.0	9.050	4.347	0.000	
0.250											
TRUCK DRIVER		O&C 4	24.300	0.000	1.5	1.5	2.0	9.050	4.347	0.000	

0.250											
TRUCK DRIVER	O&C	5	24.930	0.000	1.5	1.5	2.0	9.050	4.347	0.000	
0.250											
TUCKPOINTER	BLD		28.260	29.260	1.5	1.5	2.0	8.200	7.530	0.000	
0.580											

Legend:

M-F>8 (Overtime is required for any hour greater than 8 worked each day, Monday through Friday.

OSA (Overtime is required for every hour worked on Saturday)

OSH (Overtime is required for every hour worked on Sunday and Holidays)

H/W (Health & Welfare Insurance)

Pensn (Pension)

Vac (Vacation)

Trng (Training)

Explanations

HANCOCK COUNTY

PLUMBERS & PIPEFITTERS (WEST) - That part of the county West of Rt. 94 excluding the City of Carthage by one mile.

The following list is considered as those days for which holiday rates of wages for work performed apply: New Years Day, Memorial Day, Fourth of July, Labor Day, Thanksgiving Day, Christmas Day and Veterans Day in some classifications/counties. Generally, any of these holidays which fall on a Sunday is celebrated on the following Monday. This then makes work performed on that Monday payable at the appropriate overtime rate for holiday pay. Common practice in a given local may alter certain days of celebration. If in doubt, please check with IDOL.

Oil and chip resealing (O&C) means the application of road oils and liquid asphalt to coat an existing road surface, followed by application of aggregate chips or gravel to coated surface, and subsequent rolling of material to seal the surface.

EXPLANATION OF CLASSES

ASBESTOS - GENERAL - removal of asbestos material/mold and hazardous materials from any place in a building, including mechanical systems where those mechanical systems are to be removed. This includes the removal of asbestos materials/mold and hazardous materials from ductwork or pipes in a building when the building is to be demolished at the time or at some close future date.

ASBESTOS - MECHANICAL - removal of asbestos material from mechanical systems, such as pipes, ducts, and boilers, where the mechanical systems are to remain.

CERAMIC TILE FINISHER, MARBLE FINISHER, TERRAZZO FINISHER

Assisting, helping or supporting the tile, marble and terrazzo mechanic by performing their historic and traditional work assignments required to complete the proper installation of the work covered by said crafts. The term "Ceramic" is used for naming the classification only and is in no way a limitation of the product handled. Ceramic takes into consideration most hard tiles.

ELECTRONIC SYSTEMS TECHNICIAN

Installation, service and maintenance of low-voltage systems which utilizes the transmission and/or transference of voice, sound, vision, or digital for commercial, education, security and entertainment purposes for the following: TV monitoring and surveillance, background/foreground music, intercom and telephone interconnect, field programming, inventory control systems, microwave transmission, multi-media, multiplex, radio page, school, intercom and sound burglar alarms and low voltage master clock systems.

Excluded from this classification are energy management systems, life safety systems, supervisory controls and data acquisition systems not intrinsic with the above listed systems, fire alarm systems, nurse call systems and raceways exceeding fifteen feet in length.

TRUCK DRIVER - BUILDING, HEAVY AND HIGHWAY CONSTRUCTION

Class 1. Drivers on 2 axle trucks hauling less than 9 ton. Air compressor and welding machines and brooms, including those pulled by separate units, truck driver helpers, warehouse employees, mechanic helpers, greasers and tiremen, pickup trucks when hauling materials, tools, or workers to and from and on-the-job site, and fork lifts up to 6,000 lb. capacity.

Class 2. Two or three axle trucks hauling more than 9 ton but hauling less than 16 ton. A-frame winch trucks, hydrolift trucks, vactor trucks or similar equipment when used for transportation purposes. Fork lifts over 6,000 lb. capacity, winch trucks, four axle combination units, and ticket writers.

Class 3. Two, three or four axle trucks hauling 16 ton or more. Drivers on water pulls, articulated dump trucks, mechanics and working forepersons, and dispatchers. Five axle or more combination units.

Class 4. Low Boy and Oil Distributors.

Class 5. Drivers who require special protective clothing while employed on hazardous waste work.

TRUCK DRIVER - OIL AND CHIP RESEALING ONLY.

This shall encompass laborers, workers and mechanics who drive contractor or subcontractor owned, leased, or hired pickup, dump, service, or oil distributor trucks. The work includes transporting materials and equipment (including but not limited to, oils, aggregate supplies, parts, machinery and tools) to or from the job site; distributing oil or liquid asphalt and aggregate; stock piling material when in connection with the actual oil and chip contract. The Truck Driver (Oil & Chip Resealing) wage classification does not include supplier delivered materials.

OPERATING ENGINEERS - BUILDING

Class 1. Cranes; Overhead Cranes; Gradall; All Cherry Pickers; Mechanics; Central Concrete Mixing Plant Operator; Road Pavers (27E - Dual Drum - Tri Batchers); Blacktop Plant Operators and Plant Engineers; 3 Drum Hoist; Derricks; Hydro Cranes; Shovels; Skimmer Scoops; Koehring Scooper; Drag Lines; Backhoe; Derrick Boats; Pile Drivers and Skid Rigs; Clamshells; Locomotive Cranes; Dredge (all types) Motor Patrol; Power Blades - Dumore - Elevating and similar types; Tower Cranes (Crawler-Mobile) and Stationary; Crane-type Backfiller; Drott Yumbo and similar types considered as Cranes; Caisson Rigs; Dozer; Tournadozer; Work Boats; Ross Carrier; Helicopter; Tournapulls - all and similar types; Scoops (all sizes); Pushcats; Endloaders (all types); Asphalt Surfacing Machine; Slip Form Paver; Rock Crusher; Heavy Equipment Greaser; CMI, CMI Belt Placer, Auto Grade & 3 Track and similar types; Side Booms; Multiple Unit Earth Movers; Creter Crane; Trench Machine; Pump-crete-Belt Crete-Squeeze Cretes-Screw-type Pumps and Gypsum; Bulker & Pump - Operator will clean; Formless Finishing Machine; Flaherty Spreader or similar types; Screed Man on Laydown Machine; Wheel Tractors (industrial or Farm-type w/Dozer-Hoe-Endloader or other attachments); F.W.D. & Similar Types; Vermeer Concrete Saw.

Class 2. Dinkeys; Power Launches; PH One-pass Soil Cement Machine (and similar types); Pugmill with Pump; Backfillers; Euclid Loader; Forklifts; Jeeps w/Ditching Machine or other attachments; Tuneluger; Automatic Cement and Gravel Batching Plants; Mobile Drills (Soil Testing) and similar types; Gurries and Similar Types; (1) and (2) Drum Hoists (Buck Hoist and Similar Types); Chicago Boom; Boring Machine & Pipe Jacking Machine; Hydro Boom; Dewatering System; Straw Blower; Hydro Seeder; Assistant Heavy Equipment Greaser on Spread; Tractors (Track type) without Power Unit pulling Rollers; Rollers on Asphalt -- Brick Macadem; Concrete Breakers; Concrete Spreaders; Mule Pulling Rollers; Center Stripper; Cement Finishing Machines & CMI Texture & Reel Curing Machines; Cement Finishing Machine; Barber Green or similar loaders; Vibro Tamper (All similar types) Self-propelled; Winch or Boom Truck; Mechanical Bull Floats; Mixers over 3 Bag to 27E; Tractor pulling Power Blade or Elevating Grader; Porter Rex Rail; Clary Screed; Truck Type Hoptoe Oilers; Fireman; Spray Machine on Paving; Curb Machines; Truck Crane Oilers; Oil Distributor; Truck-Mounted Saws.

Class 3. Air Compressor; Power Subgrader; Straight Tractor; Trac Air without attachments; Herman Nelson Heater, Dravo, Warner, Silent Glo, and similar types; Roller: Five (5) Ton and under on Earth or Gravel; Form Grader; Crawler Crane & Skid Rig Oilers; Freight Elevators - permanently installed; Pump; Light Plant; Generator; Conveyor (1) or (2) - Operator will clean; Welding Machine; Mixer (3) Bag and Under (Standard Capacity with skip); Bulk Cement Plant; Oiler on Central Concrete Mixing Plant.

OPERATING ENGINEERS - HEAVY AND HIGHWAY CONSTRUCTION

CLASS 1. Cranes; Hydro Cranes; Shovels; Crane Type Backfiller; Tower, Mobile, Crawler, & Stationary Cranes; Derricks; Hoists (3 Drum); Draglines; Drott Yumbo & Similar Types considered as Cranes; 360 Degree Swing Excavator (Shears, Grapples, Movacs, etc.); Back Hoe; Derrick Boats; Pile Driver and Skid Rigs; Clam Shell; Locomotive - Cranes; Road Pavers - Single Drum - Dual Drum - Tri Batchers; Motor Patrols & Power Blades - Dumore - Elevating & Similar Types; Mechanics; Central Concrete Mixing Plant Operator; Asphalt Batch Plant Operators and Plant Engineers; Gradall; Caisson Rigs; Skimmer Scoop - Koehring Scooper; Dredges (all types); Hoptoe; All Cherry Pickers; Work Boat; Ross Carrier; Helicopter; Dozer; Tournadozer; Tournapulls -

all and similar types; Operation of Concrete and all Recycle Machines; Multiple Unit Earth Movers; Scoops (all sizes); Pushcats; Endloaders (all types); Asphalt Surfacing Machine; Slip Form Paver; Rock Crusher; Operation of Material Crusher, Screening Plants, and Tunnel Boring Machine; Heavy Equipment Greaser (top greaser on spread); CMI, Auto Grade, CMI Belt Placer & 3 Track and Similar Types; Side Booms; Asphalt Heater & Planer Combination (used to plane streets); Wheel Tractors (with Dozer, Hoe or Endloader Attachments); CAT Earthwork Compactors and Similar Types; Blaw Knox Spreader and Similar Types; Trench Machines; Pump Crete - Belt Crete - Squeeze Crete - Screw Type Pumps and Gypsum (operator will clean); Creter Crane; Operation of Concrete Pump Truck; Formless Finishing Machines; Flaherty Spreader or Similar Types; Screed Man on Laydown Machine; Vermeer Concrete Saw; Operation of Laser Screed; Span Saw; Dredge Leverman; Dredge Engineer; Lull or Similar Type; Hydro-Boom Truck; Operation of Guard Rail Machine; and Starting Engineer on Pipeline or Construction (11 or more pieces) including: Air Compressor (Trailer Mounted), All Forced Air Heaters (regardless of Size), Water Pumps (Greater than 4-1/2" or Total Discharge Over 4-1/2"), Light Plants, Generators (Trailer Mounted - Excluding Decontamination Trailer), Welding Machines (Any Size or Mode of Power), Conveyor, Mixer (any size), Stud Welder, Power Pac, etc, and Ground Heater (Trailer Mounted).

CLASS 2. Bulker & Pump; Power Launches; Boring Machine & Pipe Jacking Machine; Dinkeys; Operation of Carts, Powered Haul Unit for a Boring Machine; P & H One Pass Soil Cement Machines and Similar Types; Wheel Tractors (Industry or Farm Type - Other); Back Fillers; Euclid Loader; Fork Lifts; Jeep w/Ditching Machine or Other Attachments; Tunneluger; Automatic Cement & Gravel Batching Plants; Mobile Drills - Soil Testing and Similar Types; Pugmill with Pump; All (1) and (2) Drum Hoists; Dewatering System; Straw Blower; Hydro-Seeder; Bump Grinders (self-propelled); Assistant Heavy Equipment Greaser; Apsco Spreader; Tractors (Track-Type) without Power Units Pulling Rollers; Rollers on Asphalt - Brick or Macadam; Concrete Breakers; Concrete Spreaders; Cement Strippers; Cement Finishing Machines & CMI Texture & Reel Curing Machines; Vibro-Tampers (All Similar Types Self-Propelled); Mechanical Bull Floats; Self-Propelled Concrete Saws; Truck Mounted Power Saws; Operation of Curb Cutters; Mixers - Over Three (3) Bags; Winch and Boom Trucks; Tractor Pulling Power Blade or Elevating Grader; Porter Rex Rail; Clary Screed; Mule Pulling Rollers; Pugmill without Pump; Barber Greene or Similar Loaders; Track Type Tractor w/Power Unit attached (minimum); Fireman; Spray Machine on Paving; Curb Machines; Paved Ditch Machine; Power Broom; Self-Propelled Sweepers; Self-Propelled Conveyors; Power Subgrader; Oil Distributor; Straight Tractor; Truck Crane Oiler; Truck Type Oilers; Directional Boring Machine; Horizontal Directional Drill; Articulating End Dump Vehicles; Starting Engineer on Pipeline or Construction (6 -10 pieces) including: Air Compressor (Trailer Mounted), All Forced Air Heaters (regardless of Size), Water Pumps (Greater than 4-1/2" or Total Discharge Over 4-1/2"), Light Plants, Generators (Trailer Mounted - Excluding Decontamination Trailer), Welding Machines (Any Size or Mode of Power), Conveyor, Mixer (any size), Stud Welder, Power Pac, etc., and Ground Heater (Trailer Mounted).

CLASS 3. Straight Framed Truck Mounted Vac Unit (separately powered); Trac Air Machine (without attachments); Rollers - Five Ton and Under on Earth and Gravel; Form Graders; Bulk Cement Plant; Oilers; and Starting Engineer on Pipeline or Construction (3 - 5 pieces) including: Air Compressor (Trailer Mounted), All Forced Air Heaters (regardless of Size), Water Pumps (Greater than 4-1/2" or Total Discharge Over 4-1/2"), Light Plants, Generators (Trailer Mounted -

Excluding Decontamination Trailer), Welding Machines (Any Size or Mode of Power), Conveyor, Mixer (any size), Stud Welder, Power Pac, etc., and Ground Heater (Trailer Mounted).

Other Classifications of Work:

For definitions of classifications not otherwise set out, the Department generally has on file such definitions which are available. If a task to be performed is not subject to one of the classifications of pay set out, the Department will upon being contacted state which neighboring county has such a classification and provide such rate, such rate being deemed to exist by reference in this document. If no neighboring county rate applies to the task, the Department shall undertake a special determination, such special determination being then deemed to have existed under this determination. If a project requires these, or any classification not listed, please contact IDOL at 217-782-1710 for wage rates or clarifications.

LANDSCAPING

Landscaping work falls under the existing classifications for laborer, operating engineer and truck driver. The work performed by landscape plantsman and landscape laborer is covered by the existing classification of laborer. The work performed by landscape operators (regardless of equipment used or its size) is covered by the classifications of operating engineer. The work performed by landscape truck drivers (regardless of size of truck driven) is covered by the classifications of truck driver.

Hardin County Prevailing Wage for May 2011

Trade Name Trng	RG	TYP	C	Base	FRMAN	*M-F>8	OSA	OSH	H/W	Pensn	Vac
ASBESTOS ABT-GEN 0.900	ALL			24.400	24.850	1.5	1.5	2.0	5.550	9.450	0.000
ASBESTOS ABT-MEC 0.000	BLD			20.800	0.000	2.0	2.0	2.0	5.500	4.200	0.000
BOILERMAKER 0.350	BLD			31.500	34.000	1.5	1.5	2.0	6.820	11.43	1.500
BRICK MASON 0.430	BLD			27.220	28.720	1.5	1.5	2.0	7.950	6.690	0.000
CARPENTER 0.350	BLD			30.490	31.990	1.5	1.5	2.0	6.050	5.750	0.000
CARPENTER 0.350	HWY			30.440	31.940	1.5	1.5	2.0	6.050	5.750	0.000
CEMENT MASON 0.300	BLD			26.750	28.250	1.5	1.5	2.0	5.900	4.800	0.000
CEMENT MASON 0.300	HWY			26.350	27.350	1.5	1.5	2.0	5.900	4.350	0.000
CERAMIC TILE FNSHER 0.430	BLD			25.720	0.000	1.5	1.5	2.0	7.950	6.690	0.000
ELECTRICIAN 0.730	ALL			36.830	39.080	1.5	1.5	2.0	5.350	8.470	0.000
ELECTRONIC SYS TECH 0.250	BLD			29.530	31.280	1.5	1.5	2.0	5.250	3.840	0.000
FLOOR LAYER	BLD			28.930	29.680	1.5	1.5	2.0	6.050	5.750	0.000

0.350											
GLAZIER	BLD	26.330	27.580	1.5	1.5	2.0	4.850	5.200	0.000		
0.300											
HT/FROST INSULATOR	BLD	28.920	29.920	1.5	1.5	2.0	4.800	8.160	0.000		
0.280											
IRON WORKER	ALL	26.740	28.740	1.5	1.5	2.0	5.760	9.590	0.000		
0.500											
LABORER	BLD	24.400	24.850	1.5	1.5	2.0	5.550	9.450	0.000		
0.800											
LABORER	HWY	24.400	24.850	1.5	1.5	2.0	5.550	9.450	0.000		
0.800											
LABORER	O&C	17.740	18.190	1.5	1.5	2.0	5.450	8.450	0.000		
0.800											
MACHINIST	BLD	43.160	45.160	1.5	1.5	2.0	7.640	8.700	0.000		
0.000											
MARBLE FINISHERS	BLD	25.720	0.000	1.5	1.5	2.0	7.950	6.690	0.000		
0.430											
MARBLE MASON	BLD	27.220	28.720	1.5	1.5	2.0	7.950	6.690	0.000		
0.430											
MILLWRIGHT	BLD	30.490	31.990	1.5	1.5	2.0	6.050	5.750	0.000		
0.350											
MILLWRIGHT	HWY	30.440	31.940	1.5	1.5	2.0	6.050	5.750	0.000		
0.350											
OE RIVER 1	RIV 1	32.100	33.100	1.5	1.5	2.0	6.500	8.300	0.000		
1.350											
OE RIVER 2	RIV 2	28.750	33.100	1.5	1.5	2.0	6.500	8.300	0.000		
1.350											
OPERATING ENGINEER	ALL 1	32.100	33.100	1.5	1.5	2.0	6.500	8.300	0.000		
1.350											
OPERATING ENGINEER	ALL 2	30.200	33.100	1.5	1.5	2.0	6.500	8.300	0.000		
1.350											
OPERATING ENGINEER	ALL 3	24.150	33.100	1.5	1.5	2.0	6.500	8.300	0.000		
1.350											
OPERATING ENGINEER	ALL 4	21.400	27.800	1.5	1.5	2.0	5.650	6.100	0.000		
1.100											
OPERATING ENGINEER	O&C 1	24.080	25.080	1.5	1.5	2.0	6.500	8.300	0.000		
1.350											
OPERATING ENGINEER	O&C 2	22.650	25.080	1.5	1.5	2.0	6.500	8.300	0.000		
1.350											
OPERATING ENGINEER	O&C 3	18.120	25.080	1.5	1.5	2.0	6.500	8.300	0.000		
1.350											
OPERATING ENGINEER	O&C 4	16.050	21.100	1.5	1.5	2.0	5.650	6.100	0.000		
1.100											
PAINTER	BLD	26.260	27.760	1.5	1.5	2.0	6.130	6.950	0.000		
0.450											
PAINTER	HWY	30.560	32.060	1.5	1.5	2.0	6.130	6.950	0.000		
0.450											
PAINTER OVER 30FT	BLD	27.260	28.760	1.5	1.5	2.0	6.130	6.950	0.000		
0.450											
PAINTER PWR EQMT	BLD	27.260	28.760	1.5	1.5	2.0	6.130	6.950	0.000		
0.450											
PAINTER PWR EQMT	HWY	31.560	33.060	1.5	1.5	2.0	6.130	6.950	0.000		
0.450											
PILEDRIVER	BLD	30.490	31.990	1.5	1.5	2.0	6.050	5.750	0.000		
0.350											
PILEDRIVER	HWY	30.440	31.940	1.5	1.5	2.0	6.050	5.750	0.000		
0.350											
PIPEFITTER	BLD	38.050	41.850	1.5	2.0	2.0	7.600	5.500	0.000		
1.100											
PLASTERER	BLD	26.750	28.250	1.5	1.5	2.0	5.900	4.800	0.000		
0.300											
PLUMBER	BLD	38.050	41.850	1.5	2.0	2.0	7.600	5.500	0.000		

1.100 ROOFER 0.360	BLD	26.340	28.340	1.5	1.5	2.0	6.280	4.750	0.000
0.360 SHEETMETAL WORKER 0.360	ALL	31.390	32.890	1.5	1.5	2.0	6.430	6.490	1.890
0.350 SPRINKLER FITTER 0.350	BLD	36.140	38.890	1.5	1.5	2.0	8.100	8.200	0.000
0.430 STONE MASON 0.430	BLD	27.220	28.720	1.5	1.5	2.0	7.950	6.690	0.000
0.430 TERRAZZO FINISHER 0.430	BLD	25.720	0.000	1.5	1.5	2.0	7.950	6.690	0.000
0.250 TRUCK DRIVER 0.250	ALL 1	28.430	0.000	1.5	1.5	2.0	9.050	5.500	0.000
0.250 TRUCK DRIVER 0.250	ALL 2	28.850	0.000	1.5	1.5	2.0	9.050	5.500	0.000
0.250 TRUCK DRIVER 0.250	ALL 3	29.050	0.000	1.5	1.5	2.0	9.050	5.500	0.000
0.250 TRUCK DRIVER 0.250	ALL 4	29.320	0.000	1.5	1.5	2.0	9.050	5.500	0.000
0.250 TRUCK DRIVER 0.250	ALL 5	30.100	0.000	1.5	1.5	2.0	9.050	5.500	0.000
0.250 TRUCK DRIVER 0.250	O&C 1	22.750	0.000	1.5	1.5	2.0	2.920	6.700	0.000
0.250 TRUCK DRIVER 0.250	O&C 2	19.150	0.000	1.5	1.5	2.0	2.920	6.700	0.000
0.250 TRUCK DRIVER 0.250	O&C 3	19.650	0.000	1.5	1.5	2.0	2.920	6.700	0.000
0.430 TUCKPOINTER 0.430	BLD	27.220	28.720	1.5	1.5	2.0	7.950	6.690	0.000

Legend:

M-F>8 (Overtime is required for any hour greater than 8 worked each day, Monday through Friday.)

OSA (Overtime is required for every hour worked on Saturday)

OSH (Overtime is required for every hour worked on Sunday and Holidays)

H/W (Health & Welfare Insurance)

Pensn (Pension)

Vac (Vacation)

Trng (Training)

Explanations

HARDIN COUNTY

The following list is considered as those days for which holiday rates of wages for work performed apply: New Years Day, Memorial Day, Fourth of July, Labor Day, Thanksgiving Day, Christmas Day and Veterans Day in some classifications/counties. Generally, any of these holidays which fall on a Sunday is celebrated on the following Monday. This then makes work performed on that Monday payable at the appropriate overtime rate for holiday pay. Common practice in a given local may alter certain days of celebration. If in doubt, please

check with IDOL.

Oil and chip resealing (O&C) means the application of road oils and liquid asphalt to coat an existing road surface, followed by application of aggregate chips or gravel to coated surface, and subsequent rolling of material to seal the surface.

EXPLANATION OF CLASSES

ASBESTOS - GENERAL - removal of asbestos material/mold and hazardous materials from any place in a building, including mechanical systems where those mechanical systems are to be removed. This includes the removal of asbestos materials/mold and hazardous materials from ductwork or pipes in a building when the building is to be demolished at the time or at some close future date.

ASBESTOS - MECHANICAL - removal of asbestos material from mechanical systems, such as pipes, ducts, and boilers, where the mechanical systems are to remain.

LABORER - OIL AND CHIP RESEALING ONLY

Hook and unhook chip box from aggregate truck; distribute material within chip box; perform flagging work related to oil and chip resealing; hand spray oil fluids; handle traffic control, including setting-up and maintaining barricades, drums, cones, delineators, signs and other such items, as well as laying-out and applying or removing temporary roadway markings used to control traffic in job site related to oil and chip resealing; and perform clean-up related to oil and chip resealing.

CERAMIC TILE FINISHER, MARBLE FINISHER, TERRAZZO FINISHER

Assisting, helping or supporting the tile, marble and terrazzo mechanic by performing their historic and traditional work assignments required to complete the proper installation of the work covered by said crafts. The term "Ceramic" is used for naming the classification only, and is in no a limitation of the product handled. Ceramic takes into consideration most hard tiles.

ELECTRONIC SYSTEMS TECHNICIAN

Installation, service and maintenance of low-voltage systems which utilizes the transmission and/or transference of voice, sound, vision, or digital for commercial, education, security and entertainment purposes for the following: TV monitoring and surveillance, background/foreground music, intercom and telephone interconnect, field programming, inventory control systems, microwave transmission, multi-media, multiplex, radio page, school, intercom and sound burglar alarms and low voltage master clock systems.

Excluded from this classification are energy management systems, life safety systems, supervisory controls and data acquisition systems not intrinsic with the above listed systems, fire alarm systems, nurse call systems and raceways exceeding fifteen feet in length.

TRUCK DRIVER - BUILDING, HEAVY AND HIGHWAY CONSTRUCTION

Class 1. Drivers on 2 axle trucks hauling less than 9 ton. Air compressor and welding machines and brooms, including those pulled by separate units, truck driver helpers, warehouse employees, mechanic helpers, greasers and tiremen, pickup trucks when hauling materials,

tools, or workers to and from and on-the-job site, and fork lifts up to 6,000 lb. capacity.

Class 2. Two or three axle trucks hauling more than 9 ton but hauling less than 16 ton. A-frame winch trucks, hydrolift trucks, vactor trucks or similar equipment when used for transportation purposes. Fork lifts over 6,000 lb. capacity, winch trucks, four axle combination units, and ticket writers.

Class 3. Two, three or four axle trucks hauling 16 ton or more. Drivers on water pulls, articulated dump trucks, mechanics and working forepersons, and dispatchers. Five axle or more combination units.

Class 4. Low Boy and Oil Distributors.

Class 5. Drivers who require special protective clothing while employed on hazardous waste work.

TRUCK DRIVER - O & C (Oil and Chip Resealing ONLY)

It involves driving of contractor or subcontractor owned, leased, or hired pickup, dump, service, or oil distributor trucks. Includes transporting materials and equipment (including, but not limited to oils, aggregate supplies, parts, machinery and tools) to or from the job site; distributing oil or liquid asphalt and aggregate; stock piling material; and maintaining trucks at job site related to oil and chip resealing.

Class 1. Distributors, liquid asphalt hauling and hauling of asphalt rubber-tired rollers.

Class 2. Stockpiling.

Class 3. Tandem hauling to job site.

OPERATING ENGINEERS - BUILDING, HEAVY AND HIGHWAY CONSTRUCTION

Class 1. APSCO or Equal Spreading Machine, Backhoe, Backfiller, Boom or Winch Cat, Bituminous Mixplane Machine, Blacksmith, Bituminous Surfacing Machine, Bull-Dozer, Crane, Shovel, Dragline, Truck Crane, Pile Driver, Concrete Breaker, Concrete or Pumpcrete Pumps, Dinky or Standard Locomotives, Well or Caisson Drills, Elevating Grader, Fork Lifts, Flexplane, Gradeall, Hi-Lift Hoists, Guy-Derricks, Hysters, Mechanic Motor Patrol, Mixers-21 cu. ft. or over, Push Cats, Pulls and Scrapers, Two Well Point Pumps, Pulverizer or Tiller, PugMill, Rubber-Tired Farm Type Tractor with Bulldozer/Blade/Auger or hi-lift over 1/2 yd., Jersey Spreader, Tract-Air used with Drill or Hi-Lift, Trenching or Ditching Machines, Wood Chipper w/Tractor, Self-Propelled Roller w/Blade, Equipment Greaser, Self-Propelled Bump Grinder on Concrete pavement, Boat Operator, Skid-Loaders, Tuggers, Lazer Screed, and Self-Propelled Chip Spreader (when others run conveyors).

Class 2. Any type tractor pulling any type roller or disc, Two Air Compressors (220 cu. ft. capacity or over), Two AirTract Drills, Air-Track Drill w/Compressor, Automatic Bins or Scales w/Compressor or Generator, Pipeline Boring Machine, Bulk Cement Plant w/Separate Compressor, Power Operated Bull Float, Hydra-Lift w/Single Motor, Straw Mulcher Blower w/Spout, Self-Propelled Roller/Compactor, Back-End man on Bituminous Surfacing Machine, oiler on milling machine.

Class 3. Air Compressor w/Valve driving piling, Boom or Winch Type Truck, Two Conveyors, Self-Propelled Concrete Saw, Form Grader, Truck

Crane Oiler, Self-Propelled Vibrator, Rubber Tired Farm Type Tractor w/Blade/Bulldozer/Auger/hi-lift - 1/2 yd. or less, Elevator Operator, Man Lift (scissor lift) when lifting materials.

Class 4. Air-Track Drill (one), Belt Drag Machine, Power Broom, Mechanical Plasterer Applicator, Trac-Air, Air Compressor (220 cu. ft. or over) One, Air Compressor (under 220 cu. ft) four, Automatic Bin, Bulk Cement Plant w/Built-in Compressor running off same motor or electric motor, Fireman or Switchman, Self-Propelled Form Tamper, Light Plants (4), Welding Machines (4), Pumps (4), or Combination of four (4) Pumps, Light Plants, Welding Machines, Air-Compressors (under 220 cu. ft.), Mudjacks or Wood Chipper, Mixers - less than 21 cu. ft. Mortar Mixer w/Skip or Pump, Pipeline Tract Jack. One Operating Engineer may operate and maintain any combination of the following pieces of equipment, not to exceed four (4) which shall be within a reasonable distance, such combination may include any equipment in this classification: (Compressors, Light Plants, Generators, Welding Machines, Pumps or Conveyors), One Well- Point Pump, Two Motor Driven Heaters, One Air Compressor (under 220 cu. ft.), One Engine-Driven Conveyor, One Motor Driven Heater, One Light Plant, One Pump, One Welding Machine, One Ulmac or Equal Spreader, Oilers, and one Generator 10 kw or greater.

OPERATING ENGINEER - O & C (Oil and Chip Resealing ONLY). Includes the operation of all motorized heavy equipment used in oil and chip resealing, including but not limited to operating self-propelled chip spreaders, and all types of rollers (both hard and rubber tired); and other duties pertaining to the operation or maintenance of heavy equipment related to oil and chip resealing.

Class 1. See Class 1 above for types of equipment operated.

Class 2. See Class 2 above for types of equipment operated.

Class 3. See Class 3 above for types of equipment operated.

Class 4. See Class 4 above for types of equipment operated.

OPERATING ENGINEER RIVER WORK 1 - operate the following machines when working on River Work and Levee Work on the Mississippi and Ohio Rivers, Lakes and Tributaries: Crane, Shovel, Drageline, Scrapers, Dredge, Derrick, Pile-Driver, Push Boat, all power boat operators, Mechanic, Engineman on Dredge, Leverman on Dredge, All Bituminous Spreader machines, Backhoe, Backfiller, Boom, or Winch Cat, Bituminous Mixplane Machine, Blacksmith, Bituminous Surfacing Machine, Bulldozer, Truck Cranes, Hydraulic Truck Mounted Boom/Crane, Concrete Finishing Machine, or Spreader Machine, Concrete Breaker, Concrete or Pumpcrete Machines, Concrete Plant Operator, All Off Road Material Hauling Equipment, Dinky or Standard Locomotives, Well Drill, Elevating Grader, Fork-Lifts, Flexplane, Gradeall, Hi-Lift, Power Handblade Tugger type Hoist, Hoist Two Drum (or over one), Guyderrick, Hyster, Motor Patrol, Mixers - 21 Cu. Ft. or over, Push Cat, Pulls, & Scrapers, Pumps-Two Well Points, Equipment Greaser, P & H Pulverizer or Pulverizer equal to Pugmill, Pugmill, Rubber-Tired farm type tractor w/Bulldozer/Blade/Auger or Hi-Lift over 1/2 yard, Skimmer Scoops, Seaman Tiller, Jersey Spreader, Tract-Air used with Drill or Hi-Lift, Trenching or Ditching Machine, Wood Chipper w/Tractor, self-propelled roller w/Blade, Concrete Pumps and Small Equipment Operators.

OPERATING ENGINEER RIVER 2 - when working on River Work and Levee Work on the Mississippi and Ohio Rivers, Lakes and Tributaries shall be

employed as the Oiler or Fireman on Crane, Dragline, Shovel, Dredge, Truck Crane, Pile Driver, Gradeall, Dinky or Standard Locomotive, Guy Derrick, Trenching Machine or Ditching Machine 80 H.P. and over, All Terrain (cherry-picker) with over 40 ton Lifting Capacity, Deck Oiler and Deckhands.

Other Classifications of Work:

For definitions of classifications not otherwise set out, the Department generally has on file such definitions which are available. If a task to be performed is not subject to one of the classifications of pay set out, the Department will upon being contacted state which neighboring county has such a classification and provide such rate, such rate being deemed to exist by reference in this document. If no neighboring county rate applies to the task, the Department shall undertake a special determination, such special determination being then deemed to have existed under this determination. If a project requires these, or any classification not listed, please contact IDOL at 217-782-1710 for wage rates or clarifications.

LANDSCAPING

Landscaping work falls under the existing classifications for laborer, operating engineer and truck driver. The work performed by landscape plantsman and landscape laborer is covered by the existing classification of laborer. The work performed by landscape operators (regardless of equipment used or its size) is covered by the classifications of operating engineer. The work performed by landscape truck drivers (regardless of size of truck driven) is covered by the classifications of truck driver.

Henderson County Prevailing Wage for May 2011

Trade Name Trng	RG	TYP	C	Base	FRMAN	*M-F>8	OSA	OSH	H/W	Pensn	Vac
ASBESTOS ABT-GEN 0.800	BLD			26.380	27.380	1.5	1.5	2.0	7.590	9.060	0.000
ASBESTOS ABT-GEN 0.900	HWY			24.590	25.090	1.5	1.5	2.0	7.590	8.550	0.000
ASBESTOS ABT-MEC 0.000	BLD			19.750	20.750	1.5	1.5	2.0	5.750	2.500	0.000
BOILERMAKER 0.350	BLD			34.170	37.170	2.0	2.0	2.0	6.820	8.550	0.000
BRICK MASON 0.500	BLD			30.630	32.130	1.5	1.5	2.0	6.900	8.580	0.000
CARPENTER 0.600	BLD			26.380	27.700	1.5	1.5	2.0	7.710	6.660	0.000
CARPENTER 0.450	HWY			26.940	28.690	1.5	1.5	2.0	7.920	9.340	0.000
CEMENT MASON 0.500	BLD			24.320	25.820	1.5	1.5	2.0	5.900	11.58	0.000
CEMENT MASON 0.500	HWY			25.000	26.000	1.5	1.5	2.0	5.500	8.500	0.000
CERAMIC TILE FNSHER 0.490	BLD			28.320	0.000	1.5	1.5	2.0	6.900	8.580	0.000

ELECTRIC PWR EQMT OP 0.000	ALL	34.080	0.000	1.5	1.5	2.0	4.750	9.540	0.000
ELECTRIC PWR GRNDMAN 0.000	ALL	23.380	0.000	1.5	1.5	2.0	4.750	6.550	0.000
ELECTRIC PWR LINEMAN 0.000	ALL	37.860	40.300	1.5	1.5	2.0	4.750	10.61	0.000
ELECTRIC PWR TRK DRV 0.000	ALL	24.530	0.000	1.5	1.5	2.0	4.750	6.870	0.000
ELECTRICIAN 0.250	BLD	29.710	32.210	1.5	1.5	2.0	5.250	8.870	0.000
ELECTRONIC SYS TECH 0.250	BLD	27.060	28.810	1.5	1.5	2.0	5.250	8.810	0.000
ELEVATOR CONSTRUCTOR 0.000	BLD	39.100	43.990	2.0	2.0	2.0	10.53	10.71	2.350
GLAZIER 0.350	BLD	21.670	22.970	1.5	1.5	2.0	6.350	5.760	0.000
HT/FROST INSULATOR 0.800	BLD	28.860	30.060	1.5	1.5	2.0	5.000	11.70	0.000
IRON WORKER 0.260	ALL	24.000	25.250	1.5	1.5	2.0	5.760	8.990	0.000
LABORER 0.800	BLD	25.380	26.380	1.5	1.5	2.0	7.590	9.060	0.000
LABORER 0.800	HWY	23.590	24.090	1.5	1.5	2.0	7.590	8.550	0.000
LABORER, SKILLED 0.800	BLD	25.380	26.380	1.5	1.5	2.0	7.590	9.060	0.000
LABORER, SKILLED 0.800	HWY	23.890	24.390	1.5	1.5	2.0	7.590	8.550	0.000
LATHER 0.600	BLD	26.380	27.700	1.5	1.5	2.0	7.710	6.660	0.000
MACHINIST 0.000	BLD	43.160	45.160	1.5	1.5	2.0	7.640	8.700	0.000
MARBLE FINISHERS 0.490	BLD	28.320	0.000	1.5	1.5	2.0	6.900	8.580	0.000
MARBLE MASON 0.490	BLD	30.080	31.330	1.5	1.5	2.0	6.900	8.580	0.000
MILLWRIGHT 0.500	BLD	27.250	28.950	1.5	1.5	2.0	6.400	9.640	0.000
MILLWRIGHT 0.500	HWY	26.290	27.990	1.5	1.5	2.0	6.400	10.62	0.000
OPERATING ENGINEER 2.000	BLD 1	31.740	34.740	1.5	1.5	2.0	7.250	11.65	0.000
OPERATING ENGINEER 2.000	BLD 2	29.590	34.740	1.5	1.5	2.0	7.250	11.65	0.000
OPERATING ENGINEER 2.000	BLD 3	28.010	34.740	1.5	1.5	2.0	7.250	11.65	0.000
OPERATING ENGINEER 2.200	HWY 1	34.000	37.000	1.5	1.5	2.0	8.250	11.65	0.000
OPERATING ENGINEER 2.200	HWY 2	31.490	37.000	1.5	1.5	2.0	8.250	11.65	0.000
OPERATING ENGINEER 2.200	HWY 3	27.340	37.000	1.5	1.5	2.0	8.250	11.65	0.000
PAINTER 0.600	ALL	26.370	27.370	1.5	1.5	1.5	4.950	6.100	0.000
PAINTER OVER 30FT 0.600	ALL	27.620	28.620	1.5	1.5	1.5	4.950	6.100	0.000
PAINTER PWR EQMT 0.600	ALL	26.870	27.870	1.5	1.5	1.5	4.950	6.100	0.000
PILEDRIVER 0.600	BLD	26.380	27.700	1.5	1.5	2.0	7.710	6.660	0.000
PILEDRIVER 0.450	HWY	26.940	28.690	1.5	1.5	2.0	7.920	9.340	0.000

PIPEFITTER 1.000	ALL	35.220	38.740	1.5	1.5	2.0	5.100	11.08	0.000
PLASTERER 0.500	BLD	27.800	29.800	1.5	1.5	2.0	5.000	6.450	0.000
PLUMBER 1.000	ALL	35.220	38.740	1.5	1.5	2.0	5.100	11.08	0.000
ROOFER 0.240	BLD	24.280	25.530	1.5	1.5	2.0	7.710	5.120	0.000
SHEETMETAL WORKER 0.440	BLD	25.440	27.170	1.5	1.5	2.0	7.140	8.560	0.000
SPRINKLER FITTER 0.350	BLD	36.140	38.890	1.5	1.5	2.0	8.100	8.200	0.000
STONE MASON 0.500	BLD	30.630	32.130	1.5	1.5	2.0	6.900	8.580	0.000
TERRAZZO FINISHER 0.490	BLD	28.320	0.000	1.5	1.5	2.0	6.900	8.580	0.000
TERRAZZO MASON 0.490	BLD	30.080	31.330	1.5	1.5	2.0	6.900	8.580	0.000
TILE LAYER 0.600	BLD	26.380	27.700	1.5	1.5	2.0	7.710	6.660	0.000
TILE MASON 0.490	BLD	30.080	31.330	1.5	1.5	2.0	6.900	8.580	0.000
TRUCK DRIVER 0.250	ALL 1	29.480	0.000	1.5	1.5	2.0	9.650	4.347	0.000
TRUCK DRIVER 0.250	ALL 2	29.900	0.000	1.5	1.5	2.0	9.650	4.347	0.000
TRUCK DRIVER 0.250	ALL 3	30.110	0.000	1.5	1.5	2.0	9.650	4.347	0.000
TRUCK DRIVER 0.250	ALL 4	30.370	0.000	1.5	1.5	2.0	9.650	4.347	0.000
TRUCK DRIVER 0.250	ALL 5	31.160	0.000	1.5	1.5	2.0	9.650	4.347	0.000
TRUCK DRIVER 0.250	O&C 1	23.580	0.000	1.5	1.5	2.0	9.050	4.347	0.000
TRUCK DRIVER 0.250	O&C 2	23.920	0.000	1.5	1.5	2.0	9.050	4.347	0.000
TRUCK DRIVER 0.250	O&C 3	24.090	0.000	1.5	1.5	2.0	9.050	4.347	0.000
TRUCK DRIVER 0.250	O&C 4	24.300	0.000	1.5	1.5	2.0	9.050	4.347	0.000
TRUCK DRIVER 0.250	O&C 5	24.930	0.000	1.5	1.5	2.0	9.050	4.347	0.000
TUCKPOINTER 0.500	BLD	30.630	32.130	1.5	1.5	2.0	6.900	8.580	0.000

Legend :

M-F>8 (Overtime is required for any hour greater than 8 worked each day, Monday through Friday.)

OSA (Overtime is required for every hour worked on Saturday)

OSH (Overtime is required for every hour worked on Sunday and Holidays)

H/W (Health & Welfare Insurance)

Pensn (Pension)

Vac (Vacation)

Trng (Training)

Explanations

HENDERSON COUNTY

The following list is considered as those days for which holiday rates of wages for work performed apply: New Years Day, Memorial Day, Fourth of July, Labor Day, Thanksgiving Day, Christmas Day and Veterans Day in some classifications/counties. Generally, any of these holidays which fall on a Sunday is celebrated on the following Monday. This then makes work performed on that Monday payable at the appropriate overtime rate for holiday pay. Common practice in a given local may alter certain days of celebration. If in doubt, please check with IDOL.

Oil and chip resealing (O&C) means the application of road oils and liquid asphalt to coat an existing road surface, followed by application of aggregate chips or gravel to coated surface, and subsequent rolling of material to seal the surface.

EXPLANATION OF CLASSES

ASBESTOS - GENERAL - removal of asbestos material/mold and hazardous materials from any place in a building, including mechanical systems where those mechanical systems are to be removed. This includes the removal of asbestos materials/mold and hazardous materials from ductwork or pipes in a building when the building is to be demolished at the time or at some close future date.

ASBESTOS - MECHANICAL - removal of asbestos material from mechanical systems, such as pipes, ducts, and boilers, where the mechanical systems are to remain.

CERAMIC TILE FINISHER, MARBLE FINISHER, TERRAZZO FINISHER

Assisting, helping or supporting the tile, marble and terrazzo mechanic by performing their historic and traditional work assignments required to complete the proper installation of the work covered by said crafts. The term "Ceramic" is used for naming the classification only and is in no way a limitation of the product handled. Ceramic takes into consideration most hard tiles.

ELECTRONIC SYSTEMS TECHNICIAN

Installation, service and maintenance of low-voltage systems which utilizes the transmission and/or transference of voice, sound, vision, or digital for commercial, education, security and entertainment purposes for the following: TV monitoring and surveillance, background/foreground music, intercom and telephone interconnect, field programming, inventory control systems, microwave transmission, multi-media, multiplex, radio page, school, intercom and sound burglar alarms and low voltage master clock systems.

Excluded from this classification are energy management systems, life safety systems, supervisory controls and data acquisition systems not intrinsic with the above listed systems, fire alarm systems, nurse call systems and raceways exceeding fifteen feet in length.

LABORER, SKILLED - BUILDING

The skilled laborer building (BLD) classification shall encompass the following types of work, irrespective of the site of the work: tending of carpenters in unloading, handling, stockpiling and distribution operations, also other building crafts, mixing, handling, and conveying of all materials used by masons, plasterers and other building construction crafts, whether done by hand or by any process. The drying of plastering when done by salamander heat, and the cleaning and clearing of all debris. All work pertaining to and in preparation of asbestos abatement and removal. The building of scaffolding and staging for masons and plasterers. The excavations for buildings and all other construction, digging, of trenches, piers, foundations and holes, digging, lagging, sheeting, cribbing, bracing and propping of foundations, holes, caissons, cofferdams, and dikes, the setting of all guidelines for machine or hand excavation and subgrading. The mixing, handling, conveying, pouring, vibrating, gunniting and otherwise applying of concrete, whether by hand or other method of concrete for any walls, foundations, floors, or for other construction concrete sealant men. The wrecking, stripping, dismantling, and handling of concrete forms and false work, and the building of centers for fireproofing purposes. Boring machine, gas, electric or air in preparation for shoving pipe, telephone cable, and so forth, under highways, roads, streets and alleys. All hand and power operating cross cut saws when used for clearing. All work in compressed air construction. All work on acetylene burners in salvaging. The blocking and tamping of concrete. The laying of sewer tile and conduit, and pre-cast materials. The assembling and dismantling of all jacks and sectional scaffolding, including elevator construction and running of slip form jacks. The work of drill running and blasting, including wagon drills. The wrecking, stripping, dismantling, cleaning, moving and oiling of forms. The cutting off of concrete piles. The loading, unloading, handling and carrying to place of installation of all rods, (and materials for use in reinforcing) concrete and the hoisting of same and all signaling where hoist is used in this type of construction coming under the jurisdiction of the Laborers' Union. And, all other labor work not awarded to any other craft. Mortar mixers, kettlemen and carrier of hot stuff, tool crib men, watchmen (Laborer), firemen or salamander tenders, flagmen, deck hands, installation and maintenance of temporary gas-fired heating units, gravel box men, dumpmen and spotters, fencing Laborers, cleaning lumber, pit men, material checkers, dispatchers, unloading explosives, asphalt plant laborers, writer of scale tickets, fireproofing laborers, janitors, asbestos abatement and removal laborers, handling of materials treated with oil, creosote, chloride, asphalt, and/or foreign material harmful to skin or clothing, Laborers with de-watering systems, gunnite nozzle men, laborers tending masons with hot material or where foreign materials are used, Laborers handling masterplate or similar materials, laser beam operator, concrete burning machine operator, material selector men working with firebrick or combustible material, dynamite men, track laborers, cement handlers, chloride handlers, the unloading and laborers with steel workers and re-bars, concrete workers (wet), luteman, asphalt raker, curb asphalt machine operator, ready mix scalemen, permanent, portable or temporary plant drilling machine operator, plaster tenders, underpinning and shoring of buildings, fire watch, signaling of all power equipment, to include trucks excavating equipment, etc., tree topper or trimmer when in connection to construction, tunnel helpers in free air, batch dumpers, kettle and tar men, tank cleaners, plastic installers, scaffold workers, motorized buggies or motorized unit used for wet concrete or handling of building materials, sewer workers, rod and chain men, vibrator operators, mortar mixer operator, cement silica, clay, fly

ash, lime and plasters, handlers (bulk or bag), cofferdam workers, on concrete paving, placing, cutting and tying of reinforcing, deck hand, dredge hand and shore laborers, bankmen on floating plant, asphalt workers with machine & layers, grade checker, power tools, caisson workers, lead man on sewer work, welders, cutters, burners and torch men, chain saw operators, paving breaker, jackhammer and drill operator, layout man and/or drainage tile layer, steel form setters -- street and highway, air tamping hammerman, signal man on crane, concrete saw operator, screen man on asphalt pavers, front end man on chip spreader, multiple concrete duct -- lead man.

LABORER, SKILLED - HIGHWAY

The skilled laborer heavy and highway (HWY) classification shall encompass the following types of work, irrespective of the site of the work: handling of materials treated with oil, creosote, asphalt and/or any foreign materials harmful to skin or clothing, track laborers, chloride handlers, the unloading and loading with steel workers and re-bars, concrete workers (wet), tunnel helpers in free air, batch dumpers, mason tenders, kettle and tar men, plastic installers, scaffold workers, motorized buggies or motorized unit used for wet concrete or handling of building materials, laborers with de-watering systems, sewer workers plus depth, rod and chainmen, vibrator operators, mortar mixer operators, cement silica, clay, fly ash, lime and plasters, handlers (bulk or bag), cofferdam workers plus depth, on concrete paving, placing, cutting and tying or reinforcing, deck hand, dredge hand shore laborers, bankmen on floating plant, asphalt workers with machine, and layers, grade checker, power tools, stripping of all concrete forms excluding paving forms, dumpmen and spotters, when necessary, caisson workers plus depth, gunnite nozzle men, welders, cutters, burners and torchmen, chain saw operators, paving breaker, jackhammer and drill operators, layout man and/or drainage tile layer, steel form setters - street and highway, air tamping hammerman, signal man on crane, concrete saw operator, screedman on asphalt pavers, front end man on chip spreader, multiple concrete duct, luteman, asphalt raker, curb asphalt machine operator, ready mix scalemen (portable or temporary plant), laser beam operator, concrete burning machine operator, and coring machine operator.

TRUCK DRIVER - BUILDING, HEAVY AND HIGHWAY CONSTRUCTION

Class 1. Drivers on 2 axle trucks hauling less than 9 ton. Air compressor and welding machines and brooms, including those pulled by separate units, truck driver helpers, warehouse employees, mechanic helpers, greasers and tiremen, pickup trucks when hauling materials, tools, or workers to and from and on-the-job site, and fork lifts up to 6,000 lb. capacity.

Class 2. Two or three axle trucks hauling more than 9 ton but hauling less than 16 ton. A-frame winch trucks, hydrolift trucks, vector trucks or similar equipment when used for transportation purposes. Fork lifts over 6,000 lb. capacity, winch trucks, four axle combination units, and ticket writers.

Class 3. Two, three or four axle trucks hauling 16 ton or more. Drivers on water pulls, articulated dump trucks, mechanics and working forepersons, and dispatchers. Five axle or more combination units.

Class 4. Low Boy and Oil Distributors.

Class 5. Drivers who require special protective clothing while employed on hazardous waste work.

TRUCK DRIVER - OIL AND CHIP RESEALING ONLY.

This shall encompass laborers, workers and mechanics who drive contractor or subcontractor owned, leased, or hired pickup, dump, service, or oil distributor trucks. The work includes transporting materials and equipment (including but not limited to, oils, aggregate supplies, parts, machinery and tools) to or from the job site; distributing oil or liquid asphalt and aggregate; stock piling material when in connection with the actual oil and chip contract. The Truck Driver (Oil & Chip Resealing) wage classification does not include supplier delivered materials.

OPERATING ENGINEERS - BUILDING

Class 1. Cranes; Overhead Cranes; Gradall; All Cherry Pickers; Mechanics; Central Concrete Mixing Plant Operator; Road Pavers (27E - Dual Drum - Tri Batchers); Blacktop Plant Operators and Plant Engineers; 3 Drum Hoist; Derricks; Hydro Cranes; Shovels; Skimmer Scoops; Koehring Scooper; Drag Lines; Backhoe; Derrick Boats; Pile Drivers and Skid Rigs; Clamshells; Locomotive Cranes; Dredge (all types) Motor Patrol; Power Blades - Dumore - Elevating and similar types; Tower Cranes (Crawler-Mobile) and Stationary; Crane-type Backfiller; Drott Yumbo and similar types considered as Cranes; Caisson Rigs; Dozer; Tournadozer; Work Boats; Ross Carrier; Helicopter; Tournapulls - all and similar types; Scoops (all sizes); Pushcats; Endloaders (all types); Asphalt Surfacing Machine; Slip Form Paver; Rock Crusher; Heavy Equipment Greaser; CMI, CMI Belt Placer, Auto Grade & 3 Track and similar types; Side Booms; Multiple Unit Earth Movers; Creter Crane; Trench Machine; Pump-crete-Belt Crete-Squeeze Cretes-Screw-type Pumps and Gypsum; Bulker & Pump - Operator will clean; Formless Finishing Machine; Flaherty Spreader or similar types; Screed Man on Laydown Machine; Wheel Tractors (industrial or Farm-type w/Dozer-Hoe-Endloader or other attachments); F.W.D. & Similar Types; Vermeer Concrete Saw.

Class 2. Dinkeys; Power Launches; PH One-pass Soil Cement Machine (and similar types); Pugmill with Pump; Backfillers; Euclid Loader; Forklifts; Jeeps w/Ditching Machine or other attachments; Tuneluger; Automatic Cement and Gravel Batching Plants; Mobile Drills (Soil Testing) and similar types; Guries and Similar Types; (1) and (2) Drum Hoists (Buck Hoist and Similar Types); Chicago Boom; Boring Machine & Pipe Jacking Machine; Hydro Boom; Dewatering System; Straw Blower; Hydro Seeder; Assistant Heavy Equipment Greaser on Spread; Tractors (Track type) without Power Unit pulling Rollers; Rollers on Asphalt -- Brick Macadem; Concrete Breakers; Concrete Spreaders; Mule Pulling Rollers; Center Stripper; Cement Finishing Machines & CMI Texture & Reel Curing Machines; Cement Finishing Machine; Barber Green or similar loaders; Vibro Tamper (All similar types) Self-propelled; Winch or Boom Truck; Mechanical Bull Floats; Mixers over 3 Bag to 27E; Tractor pulling Power Blade or Elevating Grader; Porter Rex Rail; Clary Screed; Truck Type Hoptoe Oilers; Fireman; Spray Machine on Paving; Curb Machines; Truck Crane Oilers; Oil Distributor; Truck-Mounted Saws.

Class 3. Air Compressor; Power Subgrader; Straight Tractor; Trac Air without attachments; Herman Nelson Heater, Dravo, Warner, Silent Glo, and similar types; Roller: Five (5) Ton and under on Earth or Gravel; Form Grader; Crawler Crane & Skid Rig Oilers; Freight Elevators - permanently installed; Pump; Light Plant; Generator; Conveyor (1) or (2) - Operator will clean; Welding Machine; Mixer (3) Bag and Under (Standard Capacity with skip); Bulk Cement Plant; Oiler

on Central Concrete Mixing Plant.

OPERATING ENGINEERS - HEAVY AND HIGHWAY CONSTRUCTION

CLASS 1. Cranes; Hydro Cranes; Shovels; Crane Type Backfiller; Tower, Mobile, Crawler, & Stationary Cranes; Derricks; Hoists (3 Drum); Draglines; Drott Yumbo & Similar Types considered as Cranes; 360 Degree Swing Excavator (Shears, Grapples, Movacs, etc.); Back Hoe; Derrick Boats; Pile Driver and Skid Rigs; Clam Shell; Locomotive - Cranes; Road Pavers - Single Drum - Dual Drum - Tri Batcher; Motor Patrols & Power Blades - Dumore - Elevating & Similar Types; Mechanics; Central Concrete Mixing Plant Operator; Asphalt Batch Plant Operators and Plant Engineers; Gradall; Caisson Rigs; Skimmer Scoop - Koering Scooper; Dredges (all types); Hoptoe; All Cherry Pickers; Work Boat; Ross Carrier; Helicopter; Dozer; Tournadozer; Tournapulls - all and similar types; Operation of Concrete and all Recycle Machines; Multiple Unit Earth Movers; Scoops (all sizes); Pushcats; Endloaders (all types); Asphalt Surfacing Machine; Slip Form Paver; Rock Crusher; Operation of Material Crusher, Screening Plants, and Tunnel Boring Machine; Heavy Equipment Greaser (top greaser on spread); CMI, Auto Grade, CMI Belt Placer & 3 Track and Similar Types; Side Booms; Asphalt Heater & Planer Combination (used to plane streets); Wheel Tractors (with Dozer, Hoe or Endloader Attachments); CAT Earthwork Compactors and Similar Types; Blaw Knox Spreader and Similar Types; Trench Machines; Pump Crete - Belt Crete - Squeeze Crete - Screw Type Pumps and Gypsum (operator will clean); Creter Crane; Operation of Concrete Pump Truck; Formless Finishing Machines; Flaherty Spreader or Similar Types; Screed Man on Laydown Machine; Vermeer Concrete Saw; Operation of Laser Screed; Span Saw; Dredge Leverman; Dredge Engineer; Lull or Similar Type; Hydro-Boom Truck; Operation of Guard Rail Machine; and Starting Engineer on Pipeline or Construction (11 or more pieces) including: Air Compressor (Trailer Mounted), All Forced Air Heaters (regardless of Size), Water Pumps (Greater than 4-1/2" or Total Discharge Over 4-1/2"), Light Plants, Generators (Trailer Mounted - Excluding Decontamination Trailer), Welding Machines (Any Size or Mode of Power), Conveyor, Mixer (any size), Stud Welder, Power Pac, etc, and Ground Heater (Trailer Mounted).

CLASS 2. Bulker & Pump; Power Launches; Boring Machine & Pipe Jacking Machine; Dinkeys; Operation of Carts, Powered Haul Unit for a Boring Machine; P & H One Pass Soil Cement Machines and Similar Types; Wheel Tractors (Industry or Farm Type - Other); Back Fillers; Euclid Loader; Fork Lifts; Jeep w/Ditching Machine or Other Attachments; Tunneluger; Automatic Cement & Gravel Batching Plants; Mobile Drills - Soil Testing and Similar Types; Pugmill with Pump; All (1) and (2) Drum Hoists; Dewatering System; Straw Blower; Hydro-Seeder; Bump Grinders (self-propelled); Assistant Heavy Equipment Greaser; Apsco Spreader; Tractors (Track-Type) without Power Units Pulling Rollers; Rollers on Asphalt - Brick or Macadam; Concrete Breakers; Concrete Spreaders; Cement Strippers; Cement Finishing Machines & CMI Texture & Reel Curing Machines; Vibro-Tampers (All Similar Types Self-Propelled); Mechanical Bull Floats; Self-Propelled Concrete Saws; Truck Mounted Power Saws; Operation of Curb Cutters; Mixers - Over Three (3) Bags; Winch and Boom Trucks; Tractor Pulling Power Blade or Elevating Grader; Porter Rex Rail; Clary Screed; Mule Pulling Rollers; Pugmill without Pump; Barber Greene or Similar Loaders; Track Type Tractor w/Power Unit attached (minimum); Fireman; Spray Machine on Paving; Curb Machines; Paved Ditch Machine; Power Broom; Self-Propelled Sweepers; Self-Propelled Conveyors; Power Subgrader; Oil Distributor; Straight Tractor; Truck Crane Oiler; Truck Type Oilers; Directional Boring Machine; Horizontal Directional Drill; Articulating End Dump

Vehicles; Starting Engineer on Pipeline or Construction (6 -10 pieces) including: Air Compressor (Trailer Mounted), All Forced Air Heaters (regardless of Size), Water Pumps (Greater than 4-1/2" or Total Discharge Over 4-1/2"), Light Plants, Generators (Trailer Mounted - Excluding Decontamination Trailer), Welding Machines (Any Size or Mode of Power), Conveyor, Mixer (any size), Stud Welder, Power Pac, etc., and Ground Heater (Trailer Mounted).

CLASS 3. Straight Framed Truck Mounted Vac Unit (separately powered); Trac Air Machine (without attachments); Rollers - Five Ton and Under on Earth and Gravel; Form Graders; Bulk Cement Plant; Oilers; and Starting Engineer on Pipeline or Construction (3 - 5 pieces) including: Air Compressor (Trailer Mounted), All Forced Air Heaters (regardless of Size), Water Pumps (Greater than 4-1/2" or Total Discharge Over 4-1/2"), Light Plants, Generators (Trailer Mounted - Excluding Decontamination Trailer), Welding Machines (Any Size or Mode of Power), Conveyor, Mixer (any size), Stud Welder, Power Pac, etc., and Ground Heater (Trailer Mounted).

Other Classifications of Work:

For definitions of classifications not otherwise set out, the Department generally has on file such definitions which are available. If a task to be performed is not subject to one of the classifications of pay set out, the Department will upon being contacted state which neighboring county has such a classification and provide such rate, such rate being deemed to exist by reference in this document. If no neighboring county rate applies to the task, the Department shall undertake a special determination, such special determination being then deemed to have existed under this determination. If a project requires these, or any classification not listed, please contact IDOL at 217-782-1710 for wage rates or clarifications.

LANDSCAPING

Landscaping work falls under the existing classifications for laborer, operating engineer and truck driver. The work performed by landscape plantsman and landscape laborer is covered by the existing classification of laborer. The work performed by landscape operators (regardless of equipment used or its size) is covered by the classifications of operating engineer. The work performed by landscape truck drivers (regardless of size of truck driven) is covered by the classifications of truck driver.

Henry County Prevailing Wage for May 2011

Trade Name	RG	TYP	C	Base	FRMAN	*M-F>8	OSA	OSH	H/W	Pensn	Vac
ASBESTOS ABT-GEN 0.800	BLD			26.380	27.380	1.5	1.5	2.0	7.590	9.060	0.000
ASBESTOS ABT-GEN 0.900	HWY			24.590	25.090	1.5	1.5	2.0	7.590	8.550	0.000
ASBESTOS ABT-MEC 0.000	BLD			19.750	20.750	1.5	1.5	2.0	5.750	2.500	0.000
BOILERMAKER 0.350	BLD			34.170	37.170	2.0	2.0	2.0	6.820	8.550	0.000

BRICK MASON 0.520	BLD	34.600	35.600	1.5	1.5	2.0	7.970	7.400	0.000
CARPENTER 0.600	BLD	26.380	27.700	1.5	1.5	2.0	7.710	6.660	0.000
CARPENTER 0.450	HWY	26.940	28.690	1.5	1.5	2.0	7.920	9.340	0.000
CEMENT MASON 0.250	ALL	34.500	35.500	1.5	1.5	2.0	6.900	9.390	0.000
CERAMIC TILE FNSHER 0.470	BLD	30.530	0.000	1.5	1.5	2.0	6.900	4.840	0.000
COMMUNICATION TECH 0.310	SE BLD	31.200	32.700	1.5	1.5	2.0	9.670	9.640	0.000
ELECTRIC PWR EQMT OP 0.000	ALL	34.080	0.000	1.5	1.5	2.0	4.750	9.540	0.000
ELECTRIC PWR GRNDMAN 0.000	ALL	23.380	0.000	1.5	1.5	2.0	4.750	6.550	0.000
ELECTRIC PWR LINEMAN 0.000	ALL	37.860	40.300	1.5	1.5	2.0	4.750	10.61	0.000
ELECTRIC PWR TRK DRV 0.000	ALL	24.530	0.000	1.5	1.5	2.0	4.750	6.870	0.000
ELECTRICIAN 0.310	NW BLD	30.520	32.520	1.5	1.5	2.0	6.780	9.890	0.000
ELECTRICIAN 0.400	SE BLD	37.950	41.370	1.5	1.5	2.0	11.77	14.18	0.000
ELECTRONIC SYS TECH 0.310	NW BLD	23.500	25.250	1.5	1.5	2.0	6.670	5.060	0.000
ELEVATOR CONSTRUCTOR 0.000	BLD	37.990	42.740	2.0	2.0	2.0	10.53	10.71	2.280
GLAZIER 0.350	BLD	24.960	26.460	1.5	1.5	2.0	6.350	5.760	0.000
HT/FROST INSULATOR 0.800	BLD	28.860	30.060	1.5	1.5	2.0	5.000	11.70	0.000
IRON WORKER 0.620	ALL	27.160	29.330	1.5	1.5	2.0	8.140	10.07	0.000
LABORER 0.800	BLD	25.380	26.380	1.5	1.5	2.0	7.590	9.060	0.000
LABORER 0.800	HWY	23.590	24.090	1.5	1.5	2.0	7.590	8.550	0.000
LABORER, SKILLED 0.800	BLD	25.380	26.380	1.5	1.5	2.0	7.590	9.060	0.000
LABORER, SKILLED 0.800	HWY	23.890	24.390	1.5	1.5	2.0	7.590	8.550	0.000
LATHER 0.600	BLD	26.380	27.700	1.5	1.5	2.0	7.710	6.660	0.000
MACHINIST 0.000	BLD	43.160	45.160	1.5	1.5	2.0	7.640	8.700	0.000
MARBLE FINISHERS 0.470	BLD	30.530	0.000	1.5	1.5	2.0	6.900	4.840	0.000
MARBLE MASON 0.500	BLD	33.380	33.630	1.5	1.5	2.0	6.900	6.980	0.000
MILLWRIGHT 0.560	N BLD	29.820	32.800	1.5	1.5	2.0	4.300	8.730	0.000
MILLWRIGHT 0.500	S BLD	27.250	28.950	1.5	1.5	2.0	6.400	9.640	0.000
OPERATING ENGINEER 2.000	E BLD 1	31.740	34.740	1.5	1.5	2.0	7.250	11.65	0.000
OPERATING ENGINEER 2.000	E BLD 2	29.590	34.740	1.5	1.5	2.0	7.250	11.65	0.000
OPERATING ENGINEER 2.000	E BLD 3	28.010	34.740	1.5	1.5	2.0	7.250	11.65	0.000
OPERATING ENGINEER 2.200	E HWY 1	34.000	37.000	1.5	1.5	2.0	8.250	11.65	0.000

OPERATING ENGINEER 2.200	E	HWY 2	31.490	37.000	1.5	1.5	2.0	8.250	11.65	0.000
OPERATING ENGINEER 2.200	E	HWY 3	27.340	37.000	1.5	1.5	2.0	8.250	11.65	0.000
OPERATING ENGINEER 0.700	W	BLD 1	26.600	0.000	1.5	1.5	2.0	12.45	6.600	1.500
OPERATING ENGINEER 0.700	W	BLD 2	23.950	0.000	1.5	1.5	2.0	12.45	6.600	1.500
OPERATING ENGINEER 0.700	W	BLD 3	22.900	0.000	1.5	1.5	2.0	12.45	6.600	1.500
OPERATING ENGINEER 0.750	W	HWY 1	29.000	30.000	1.5	1.5	2.0	12.45	6.600	1.500
OPERATING ENGINEER 0.750	W	HWY 2	27.400	30.000	1.5	1.5	2.0	12.45	6.600	1.500
OPERATING ENGINEER 0.750	W	HWY 3	26.250	30.000	1.5	1.5	2.0	12.45	6.600	1.500
PAINTER 0.600		ALL	26.370	27.370	1.5	1.5	1.5	4.950	6.100	0.000
PAINTER OVER 30FT 0.600		ALL	27.620	28.620	1.5	1.5	1.5	4.950	6.100	0.000
PAINTER PWR EQMT 0.600		ALL	26.870	27.870	1.5	1.5	1.5	4.950	6.100	0.000
PILEDRIIVER 0.600		BLD	26.380	27.700	1.5	1.5	2.0	7.710	6.660	0.000
PILEDRIIVER 0.450		HWY	26.940	28.690	1.5	1.5	2.0	7.920	9.340	0.000
PIPEFITTER 1.000		ALL	35.220	38.740	1.5	1.5	2.0	5.100	11.08	0.000
PLASTERER 0.250		BLD	34.500	35.500	1.5	1.5	2.0	6.900	9.390	0.000
PLUMBER 1.000		ALL	35.220	38.740	1.5	1.5	2.0	5.100	11.08	0.000
ROOFER 0.240		BLD	24.280	25.530	1.5	1.5	2.0	7.710	5.120	0.000
SHEETMETAL WORKER 0.440		BLD	28.910	30.820	1.5	1.5	2.0	7.140	9.460	0.000
SPRINKLER FITTER 0.350		BLD	36.140	38.890	1.5	1.5	2.0	8.100	8.200	0.000
STONE MASON 0.520		BLD	34.600	35.600	1.5	1.5	2.0	7.970	7.400	0.000
TERRAZZO FINISHER 0.470		BLD	30.530	0.000	1.5	1.5	2.0	6.900	4.840	0.000
TILE LAYER 0.600		BLD	26.380	27.700	1.5	1.5	2.0	7.710	6.660	0.000
TILE MASON 0.500		BLD	33.380	33.630	1.5	1.5	2.0	6.900	6.980	0.000
TRUCK DRIVER 0.250		ALL 1	29.600	0.000	1.5	1.5	2.0	9.050	4.500	0.000
TRUCK DRIVER 0.250		ALL 2	30.020	0.000	1.5	1.5	2.0	9.050	4.500	0.000
TRUCK DRIVER 0.250		ALL 3	30.230	0.000	1.5	1.5	2.0	9.050	4.500	0.000
TRUCK DRIVER 0.250		ALL 4	30.490	0.000	1.5	1.5	2.0	9.050	4.500	0.000
TRUCK DRIVER 0.250		ALL 5	31.280	0.000	1.5	1.5	2.0	9.050	4.500	0.000
TRUCK DRIVER 0.250		O&C 1	23.680	0.000	1.5	1.5	2.0	9.050	4.500	0.000
TRUCK DRIVER 0.250		O&C 2	24.020	0.000	1.5	1.5	2.0	9.050	4.500	0.000
TRUCK DRIVER 0.250		O&C 3	24.180	0.000	1.5	1.5	2.0	9.050	4.500	0.000

TRUCK DRIVER 0.250	O&C 4	24.390	0.000	1.5	1.5	2.0	9.050	4.500	0.000
TRUCK DRIVER 0.250	O&C 5	25.020	0.000	1.5	1.5	2.0	9.050	4.500	0.000
TUCKPOINTER 0.520	BLD	34.600	35.600	1.5	1.5	2.0	7.970	7.400	0.000

Legend:

M-F>8 (Overtime is required for any hour greater than 8 worked each day, Monday through Friday.

OSA (Overtime is required for every hour worked on Saturday)

OSH (Overtime is required for every hour worked on Sunday and Holidays)

H/W (Health & Welfare Insurance)

Pensn (Pension)

Vac (Vacation)

Trng (Training)

Explanations

HENRY COUNTY

COMMUNICATIONS TECHNICIAN (SE) - Townships of Annawan, Cambridge, Burns, Kewanee, Weller, Galva, and Wethersfield.

ELECTRICIANS AND ELECTRONIC SYSTEMS TECHNICIAN (NW) - That portion North and West of Annawan, Burns, Cambridge, and Weller Townships.

MILLWRIGHT (NORTH) - North of interstate 80.

OPERATING ENGINEERS (EAST) - The eastern half of the county divided by highway 82 excluding Geneseo.

The following list is considered as those days for which holiday rates of wages for work performed apply: New Years Day, Memorial Day, Fourth of July, Labor Day, Thanksgiving Day, Christmas Day and Veterans Day in some classifications/counties. Generally, any of these holidays which fall on a Sunday is celebrated on the following Monday. This then makes work performed on that Monday payable at the appropriate overtime rate for holiday pay. Common practice in a given local may alter certain days of celebration. If in doubt, please check with IDOL.

Oil and chip resealing (O&C) means the application of road oils and liquid asphalt to coat an existing road surface, followed by application of aggregate chips or gravel to coated surface, and subsequent rolling of material to seal the surface.

EXPLANATION OF CLASSES

ASBESTOS - GENERAL - removal of asbestos material/mold and hazardous materials from any place in a building, including mechanical systems

where those mechanical systems are to be removed. This includes the removal of asbestos materials/mold and hazardous materials from ductwork or pipes in a building when the building is to be demolished at the time or at some close future date.

ASBESTOS - MECHANICAL - removal of asbestos material from mechanical systems, such as pipes, ducts, and boilers, where the mechanical systems are to remain.

CERAMIC TILE FINISHER, MARBLE FINISHER, TERRAZO FINISHER

Assisting, helping or supporting the tile, marble and terrazzo mechanic by performing their historic and traditional work assignments required to complete the proper installation of the work covered by said crafts. The term "Ceramic" is used for naming the classification only and is in no way a limitation of the product handled. Ceramic takes into consideration most hard tiles.

COMMUNICATIONS TECHNICIAN - Southeast

Installation, operation, inspection, maintenance, repair and service of radio, television, recording, voice, sound and vision production and reproduction, telephone and telephone interconnect, facsimile, equipment and appliances used for domestic, commercial, educational and entertainment purposes, pulling of wire through conduit but not the installation of conduit.

ELECTRONIC SYSTEMS TECHNICIAN - Northwest

Installing, assembling and maintaining sound and intercom, protection alarm (security), master antenna television, closed circuit television, computer hardware and software programming and installation to the network's outlet and input (EXCLUDING all cabling, power and cable termination work historically performed by wiremen), door monitoring and control, nurse and emergency call programming and installation to the system's outlet and input (EXCLUDING all cabling, power and cable termination work historically performed by wiremen), clock and timing; and the installation and maintenance of transmit and receive antennas, transmitters, receivers, and associated apparatus which operates in conjunction with the above systems. All work associated with these system installations will be included EXCEPT (1) installation of protective metallic conduit, excluding less than ten-foot runs strictly for protection of cable, and (2) 120 volt AC (or higher) power wiring and associated hardware.

LABORER, SKILLED - BUILDING

The skilled laborer building (BLD) classification shall encompass the following types of work, irrespective of the site of the work: tending of carpenters in unloading, handling, stockpiling and distribution operations, also other building crafts, mixing, handling, and conveying of all materials used by masons, plasterers and other building construction crafts, whether done by hand or by any process. The drying of plastering when done by salamander heat, and the cleaning and clearing of all debris. All work pertaining to and in preparation of asbestos abatement and removal. The building of scaffolding and staging for masons and plasterers. The excavations for buildings and all other construction, digging, of trenches, piers, foundations and holes, digging, lagging, sheeting, cribbing, bracing and propping of foundations, holes, caissons, cofferdams, and dikes, the setting of all guidelines for machine or hand excavation and subgrading. The mixing, handling, conveying, pouring, vibrating,

gunniting and otherwise applying of concrete, whether by hand or other method of concrete for any walls, foundations, floors, or for other construction concrete sealant men. The wrecking, stripping, dismantling, and handling of concrete forms and false work, and the building of centers for fireproofing purposes. Boring machine, gas, electric or air in preparation for shoving pipe, telephone cable, and so forth, under highways, roads, streets and alleys. All hand and power operating cross cut saws when used for clearing. All work in compressed air construction. All work on acetylene burners in salvaging. The blocking and tamping of concrete. The laying of sewer tile and conduit, and pre-cast materials. The assembling and dismantling of all jacks and sectional scaffolding, including elevator construction and running of slip form jacks. The work of drill running and blasting, including wagon drills. The wrecking, stripping, dismantling, cleaning, moving and oiling of forms. The cutting off of concrete piles. The loading, unloading, handling and carrying to place of installation of all rods, (and materials for use in reinforcing) concrete and the hoisting of same and all signaling where hoist is used in this type of construction coming under the jurisdiction of the Laborers' Union. And, all other labor work not awarded to any other craft. Mortar mixers, kettlemen and carrier of hot stuff, tool crib men, watchmen (Laborer), firemen or salamander tenders, flagmen, deck hands, installation and maintenance of temporary gas-fired heating units, gravel box men, dumpmen and spotters, fencing Laborers, cleaning lumber, pit men, material checkers, dispatchers, unloading explosives, asphalt plant laborers, writer of scale tickets, fireproofing laborers, janitors, asbestos abatement and removal laborers, handling of materials treated with oil, creosote, chloride, asphalt, and/or foreign material harmful to skin or clothing, Laborers with de-watering systems, gunnite nozzle men, laborers tending masons with hot material or where foreign materials are used, Laborers handling masterplate or similar materials, laser beam operator, concrete burning machine operator, material selector men working with firebrick or combustible material, dynamite men, track laborers, cement handlers, chloride handlers, the unloading and laborers with steel workers and re-bars, concrete workers (wet), luteman, asphalt raker, curb asphalt machine operator, ready mix scalemen, permanent, portable or temporary plant drilling machine operator, plaster tenders, underpinning and shoring of buildings, fire watch, signaling of all power equipment, to include trucks excavating equipment, etc., tree topper or trimmer when in connection to construction, tunnel helpers in free air, batch dumpers, kettle and tar men, tank cleaners, plastic installers, scaffold workers, motorized buggies or motorized unit used for wet concrete or handling of building materials, sewer workers, rod and chain men, vibrator operators, mortar mixer operator, cement silica, clay, fly ash, lime and plasters, handlers (bulk or bag), cofferdam workers, on concrete paving, placing, cutting and tying of reinforcing, deck hand, dredge hand and shore laborers, bankmen on floating plant, asphalt workers with machine & layers, grade checker, power tools, caisson workers, lead man on sewer work, welders, cutters, burners and torch men, chain saw operators, paving breaker, jackhammer and drill operator, layout man and/or drainage tile layer, steel form setters -- street and highway, air tamping hammerman, signal man on crane, concrete saw operator, screen man on asphalt pavers, front end man on chip spreader, multiple concrete duct -- lead man.

LABORER, SKILLED - HIGHWAY

The skilled laborer heavy and highway (HWY) classification shall encompass the following types of work, irrespective of the site of the work: handling of materials treated with oil, creosote, asphalt

and/or any foreign materials harmful to skin or clothing, track laborers, chloride handlers, the unloading and loading with steel workers and re-bars, concrete workers (wet), tunnel helpers in free air, batch dumpers, mason tenders, kettle and tar men, plastic installers, scaffold workers, motorized buggies or motorized unit used for wet concrete or handling of building materials, laborers with de-watering systems, sewer workers plus depth, rod and chainmen, vibrator operators, mortar mixer operators, cement silica, clay, fly ash, lime and plasters, handlers (bulk or bag), cofferdam workers plus depth, on concrete paving, placing, cutting and tying or reinforcing, deck hand, dredge hand shore laborers, bankmen on floating plant, asphalt workers with machine, and layers, grade checker, power tools, stripping of all concrete forms excluding paving forms, dumpmen and spotters, when necessary, caisson workers plus depth, gunnite nozzle men, welders, cutters, burners and torchmen, chain saw operators, paving breaker, jackhammer and drill operators, layout man and/or drainage tile layer, steel form setters - street and highway, air tamping hammerman, signal man on crane, concrete saw operator, screedman on asphalt pavers, front end man on chip spreader, multiple concrete duct, luteman, asphalt raker, curb asphalt machine operator, ready mix scalemen (portable or temporary plant), laser beam operator, concrete burning machine operator, and coring machine operator.

OPERATING ENGINEERS - BUILDING (West)

Class 1. An engineer on Crane; Shovel; Clamshell; Dragline; Backhoe; Derrick; Tower Crane; Cable Way; Concrete Spreader (servicing two pavers); Asphalt Spreader; Asphalt Mixer; Plant Engineer; Dipper Dredge Operator; Dipper Dredge Craneman; Dual Purpose Truck (boom or winch); Leverman or Engineman (hydraulic dredge); Mechanic; Paving Mixer with tower attached; Pile Driver; Boom Tractor; Stationary, Portable, or Floating Mixing Plant; Trenching Machine (over 40 H.P.); Building Hoist (two drums); Hot Paint Wrapping Machine; Cleaning and Priming Machine; Backfiller (throw bucket); Locomotive Engineer; Qualified Welder; Tow or Push Boat; Concrete Paver; Seaman Trav-L-Plant or similar machines; CMI Autograder or similar machine; Slip Form Paver; Caisson Augering Machine; Mucking Machine; Asphalt Heater-Planer Unit; Hydraulic Cranes; Mine Hoists; Laser Screed; Athey; Barber-Green; Euclid or Haiss Loader; Asphalt Pug Mill; Fireman and Drier; Concrete Pump; Concrete Spreader (servicing one paver); Bulldozer; Endloader; Log Chippers or similar machines; Elevating Grader; Group Equipment Greaser; LeTourneaupul and similar machines; Off-Road Haul Units, DW-10; Hyster Winch and similar machines; Motor Patrol; Power Blade; Push Cat; Tractor Pulling elevating Grader or Power Blade; Tractor, Operating Scoop or Scraper; Tractor with Power Attachment; Roller on Asphalt or Blacktop; Single Drum Hoist; Jaeger Mix and Place Machine; Pipe Bending Machine; Flexaplane or similar machines; Automatic Curbing Machines; Automatic Cement and Gravel Batch Plants (one stop set-up); Seaman Pulvi-Mixer or similar machines; Blastholer Self-Propelled Rotary Drill or similar machines; Work Boat; Combination Concrete Finishing Machine and Float; Self-propelled Sheep Foot Roller or Compactor (used in conjunction with a Grading Spread); Asphalt Spreader Screed Operator; Apsco spreader or similar machine; Slusher; Forklift (over 6000 lb. cap. or working at heights above 28 ft.); Concrete Conveyors; Chip Spreader; Underground Boring Machine; Straddle Carrier, Hydro Hammer; Hydraulic Pumps or Power Units Driven by any power source (except manually) used to hoist or lift machinery or material.

Class 2. An engineer on Asphalt Booster; Fireman and Pump Operator at Asphalt Plant; Mud Jack; Concrete Finishing Machine; Form Grader with

Roller on Earth; Mixers (3 bag to 16E); Power Operated Bull Float; Tractor without Power attachment; Dope Pot (agitating motor); Dope Chop Machine, Distributor (back end); Portable Machine Fireman; Power Winch on Paving Work; Self-propelled Roller or Compactor (other than provided for above); Pump Operator (more than one well-point pump); Portable Crusher Operator; Trench Machine (under 40 H.P.); Power Subgrader (on forms) or similar machines; Forklift (6000 lb. or less cap.) Gypsum Pump; Conveyor over 20 H.P.; Fuller Kenyon Cement Pump or similar machines; Light Plant; Mixers (1 or 2 bag); Power Batching Machine (Cement Auger or Conveyor); Boiler (Engineer or Fireman); Mechanical Broom; Automatic Cement and Gravel Batch Plants (two or three stop set-up); Small Rubber-tired Tractors (not including backhoes or endloaders); Self-propelled Curing Machine; Driver on Truck Crane or similar machines.

Class 3. Engineer on a Skid Loader; Oiler; Mechanic's Helper; Mechanical Heater (other than steam boiler); Belt Machine; Small Outboard Motor Boats (Safety Boat and Life Boat); Engine Driven Welding Machine; Small Tractors (used to unroll or roll wire mesh); Water Pumps; Air Compressors; Permanent Automatic Elevators or Deck Engineers.

OPERATING ENGINEERS- HIGHWAY (West)

Class 1. An engineer on Crane; Shovel; Clamshell; Spreader (servicing two pavers); Asphalt Spreader; Asphalt Mixer; Plant Engineer; Dipper Dredge Operator; Dipper Dredge Craneman; Dual Purpose Truck (boom or winch); Leverman or Engineman (hydraulic dredge); Mechanic; Paving Mixer with tower attached; Pile Driver; Boom Tractor; Stationary, over 40 h.p.; Building Hoist (two drums); Hot Paint Wrapping Machine; Cleaning and Priming Machine; Backfiller (throw bucket); Locomotive Engineer; Qualified Welder; Tow or Push Boat; Concrete Paver; Seaman Trav-L-Plant or similar machines; CMI Autograder or similar machines; Slip Form Paver; Caisson Augering Machine; Mucking Machine; Asphalt Heater Planer Unit; Hydraulic Cranes; Laser Screed; engineer on Athey; Barber-Green; Euclid or Haiss Loader; Asphalt Pug Mill; Fireman and Drier; Concrete Pump; Concrete Spreader (servicing one paver); Bulldozer; Endloader; Log Chippers or similar machines; Elevating Grader; Group Equipment Greaser, LeTourneapul and similar machines; off-road haul units; DW -10; Hyster Winch and similar machines; Motor Patrol, Power Blade, Push Cat, Tractor Pulling elevating Grader or Power Blade; Tractor Operating Scoop or Scraper; Tractor with Power Attachment; Roller on Asphalt or Blacktop; Single Drum Hoist; Jaeger Mix and Place Machine; Pipe Bending Machine; Flexaplane or similar machines; Automatic Curbing Machines; Automatic Cement and Gravel Batch Plants (one stop set-up); Seaman Pulvi-Mixer or similar machines; Blastholer; Self-propelled Rotary Drill or similar machines; Work Boat; Combination Concrete Finishing Machine and Float; Self-Propelled Sheep Foot Roller or Compactor (used in conjunction with a Grading Spread); Asphalt Spreader Screed Operator; Apsco spreader or similar machine; Forklift (over 6000 lb. cap. or, working at heights above 28 ft.); Concrete Conveyors; and Chip Spreader.

Class 2. An engineer on Asphalt Booster; Fireman and Pump Operator at Asphalt Plant; Mud Jack; Underground Boring Machine; Concrete Finishing Machine; Form Grader with Roller on Earth; Mixers (3 bag to 16E); Power Operated Bull Float; Tractor without Power attachment; Dope Pot (agitating motor); Dope Chop Machine; Distributor (back end); Straddle Carrier; Portable Machine Fireman; Hydro-Hammer; Power Winch on Paving Work; Self-propelled Roller or Compactor (other than provided for above); Pump Operator (more than one well-point pump);

Portable Crusher Operator; Trench Machine (under 40 H.P.); Power Subgrader (on forms) or similar machines; Forklift (6000 lb. or less capacity); Gypsum Pump; Conveyor over 20 H.P.; Fuller Kenyon Cement Pump or similar machines; Air Compressor (400 c.f.m. or over); Light Plant; Mixers (1 or 2 bag); Power Batching Machine (Cement Auger or Conveyor); Boiler (Engineer or Fireman); Water Pumps; Mechanical Broom; Automatic Cement and Gravel Batch Plants (two or three stop set-up); Small Rubber tired Tractors (not including backhoes or endloaders); Self-propelled Curing Machine; Brush Chipper; Driver on Truck Crane or similar machines.

Class 3. Oiler; Mechanic's Helper; Mechanical Heater (other than steam boiler); Belt Machine; Small Outboard Motor Boats (Safety Boat and Life Boat); Engine Driven Welding Machine; Small Tractors (used to unroll or roll wire mesh).

OPERATING ENGINEERS - BUILDING - EAST

Class 1. Cranes; Overhead Cranes; Gradall; All Cherry Pickers; Mechanics; Central Concrete Mixing Plant Operator; Road Pavers (27E - Dual Drum - Tri Batches); Blacktop Plant Operators and Plant Engineers; 3 Drum Hoist; Derricks; Hydro Cranes; Shovels; Skimmer Scoops; Koehring Scooper; Drag Lines; Backhoe; Derrick Boats; Pile Drivers and Skid Rigs; Clamshells; Locomotive Cranes; Dredge (all types) Motor Patrol; Power Blades - Dumore - Elevating and similar types; Tower Cranes (Crawler-Mobile) and Stationary; Crane-type Backfiller; Drott Yumbo and similar types considered as Cranes; Caisson Rigs; Dozer; Tournadozer; Work Boats; Ross Carrier; Helicopter; Tournapulls - all and similar types; Scoops (all sizes); Pushcats; Endloaders (all types); Asphalt Surfacing Machine; Slip Form Paver; Rock Crusher; Heavy Equipment Greaser; CMI, CMI Belt Placer, Auto Grade & 3 Track and similar types; Side Booms; Multiple Unit Earth Movers; Creter Crane; Trench Machine; Pump-crete-Belt Crete-Squeeze Cretes-Screw-type Pumps and Gypsum; Bulker & Pump - Operator will clean; Formless Finishing Machine; Flaherty Spreader or similar types; Screed Man on Laydown Machine; Wheel Tractors (industrial or Farm-type w/Dozer-Hoe-Endloader or other attachments); F.W.D. & Similar Types; Vermeer Concrete Saw.

Class 2. Dinkeys; Power Launches; PH One-pass Soil Cement Machine (and similar types); Pugmill with Pump; Backfillers; Euclid Loader; Forklifts; Jeeps w/Ditching Machine or other attachments; Tuneluger; Automatic Cement and Gravel Batching Plants; Mobile Drills (Soil Testing) and similar types; Gurries and Similar Types; (1) and (2) Drum Hoists (Buck Hoist and Similar Types); Chicago Boom; Boring Machine & Pipe Jacking Machine; Hydro Boom; Dewatering System; Straw Blower; Hydro Seeder; Assistant Heavy Equipment Greaser on Spread; Tractors (Track type) without Power Unit pulling Rollers; Rollers on Asphalt -- Brick Macadem; Concrete Breakers; Concrete Spreaders; Mule Pulling Rollers; Center Stripper; Cement Finishing Machines & CMI Texture & Reel Curing Machines; Cement Finishing Machine; Barber Green or similar loaders; Vibro Tamper (All similar types) Self-propelled; Winch or Boom Truck; Mechanical Bull Floats; Mixers over 3 Bag to 27E; Tractor pulling Power Blade or Elevating Grader; Porter Rex Rail; Clary Screed; Truck Type Hoptoe Oilers; Fireman; Spray Machine on Paving; Curb Machines; Truck Crane Oilers; Oil Distributor; Truck-Mounted Saws.

Class 3. Air Compressor; Power Subgrader; Straight Tractor; Trac Air without attachments; Herman Nelson Heater, Dravo, Warner, Silent Glo, and similar types; Roller: Five (5) Ton and under on Earth or

Gravel; Form Grader; Crawler Crane & Skid Rig Oilers; Freight Elevators - permanently installed; Pump; Light Plant; Generator; Conveyor (1) or (2) - Operator will clean; Welding Machine; Mixer (3) Bag and Under (Standard Capacity with skip); Bulk Cement Plant; Oiler on Central Concrete Mixing Plant.

OPERATING ENGINEERS - HEAVY AND HIGHWAY CONSTRUCTION - EAST

CLASS 1. Cranes; Hydro Cranes; Shovels; Crane Type Backfiller; Tower, Mobile, Crawler, & Stationary Cranes; Derricks; Hoists (3 Drum); Draglines; Drott Yumbo & Similar Types considered as Cranes; 360 Degree Swing Excavator (Shears, Grapples, Movacs, etc.); Back Hoe; Derrick Boats; Pile Driver and Skid Rigs; Clam Shell; Locomotive - Cranes; Road Pavers - Single Drum - Dual Drum - Tri Batcher; Motor Patrols & Power Blades - Dumore - Elevating & Similar Types; Mechanics; Central Concrete Mixing Plant Operator; Asphalt Batch Plant Operators and Plant Engineers; Gradall; Caisson Rigs; Skimmer Scoop - Koering Scooper; Dredges (all types); Hoptoe; All Cherry Pickers; Work Boat; Ross Carrier; Helicopter; Dozer; Tournadozer; Tournapulls - all and similar types; Operation of Concrete and all Recycle Machines; Multiple Unit Earth Movers; Scoops (all sizes); Pushcats; Endloaders (all types); Asphalt Surfacing Machine; Slip Form Paver; Rock Crusher; Operation of Material Crusher, Screening Plants, and Tunnel Boring Machine; Heavy Equipment Greaser (top greaser on spread); CMI, Auto Grade, CMI Belt Placer & 3 Track and Similar Types; Side Booms; Asphalt Heater & Planer Combination (used to plane streets); Wheel Tractors (with Dozer, Hoe or Endloader Attachments); CAT Earthwork Compactors and Similar Types; Blaw Knox Spreader and Similar Types; Trench Machines; Pump Crete - Belt Crete - Squeeze Crete - Screw Type Pumps and Gypsum (operator will clean); Creter Crane; Operation of Concrete Pump Truck; Formless Finishing Machines; Flaherty Spreader or Similar Types; Screed Man on Laydown Machine; Vermeer Concrete Saw; Operation of Laser Screed; Span Saw; Dredge Leverman; Dredge Engineer; Lull or Similar Type; Hydro-Boom Truck; Operation of Guard Rail Machine; and Starting Engineer on Pipeline or Construction (11 or more pieces) including: Air Compressor (Trailer Mounted), All Forced Air Heaters (regardless of Size), Water Pumps (Greater than 4-1/2" or Total Discharge Over 4-1/2"), Light Plants, Generators (Trailer Mounted - Excluding Decontamination Trailer), Welding Machines (Any Size or Mode of Power), Conveyor, Mixer (any size), Stud Welder, Power Pac, etc, and Ground Heater (Trailer Mounted).

CLASS 2. Bulker & Pump; Power Launches; Boring Machine & Pipe Jacking Machine; Dinkeys; Operation of Carts, Powered Haul Unit for a Boring Machine; P & H One Pass Soil Cement Machines and Similar Types; Wheel Tractors (Industry or Farm Type - Other); Back Fillers; Euclid Loader; Fork Lifts; Jeep w/Ditching Machine or Other Attachments; Tunneluger; Automatic Cement & Gravel Batching Plants; Mobile Drills - Soil Testing and Similar Types; Pugmill with Pump; All (1) and (2) Drum Hoists; Dewatering System; Straw Blower; Hydro-Seeder; Bump Grinders (self-propelled); Assistant Heavy Equipment Greaser; Apsco Spreader; Tractors (Track-Type) without Power Units Pulling Rollers; Rollers on Asphalt - Brick or Macadam; Concrete Breakers; Concrete Spreaders; Cement Strippers; Cement Finishing Machines & CMI Texture & Reel Curing Machines; Vibro-Tampers (All Similar Types Self-Propelled); Mechanical Bull Floats; Self-Propelled Concrete Saws; Truck Mounted Power Saws; Operation of Curb Cutters; Mixers - Over Three (3) Bags; Winch and Boom Trucks; Tractor Pulling Power Blade or Elevating Grader; Porter Rex Rail; Clary Screed; Mule Pulling Rollers; Pugmill without Pump; Barber Greene or Similar Loaders; Track Type Tractor w/Power Unit attached (minimum); Fireman; Spray Machine on Paving;

Curb Machines; Paved Ditch Machine; Power Broom; Self-Propelled Sweepers; Self-Propelled Conveyors; Power Subgrader; Oil Distributor; Straight Tractor; Truck Crane Oiler; Truck Type Oilers; Directional Boring Machine; Horizontal Directional Drill; Articulating End Dump Vehicles; Starting Engineer on Pipeline or Construction (6 -10 pieces) including: Air Compressor (Trailer Mounted), All Forced Air Heaters (regardless of Size), Water Pumps (Greater than 4-1/2" or Total Discharge Over 4-1/2"), Light Plants, Generators (Trailer Mounted - Excluding Decontamination Trailer), Welding Machines (Any Size or Mode of Power), Conveyor, Mixer (any size), Stud Welder, Power Pac, etc., and Ground Heater (Trailer Mounted).

CLASS 3. Straight Framed Truck Mounted Vac Unit (separately powered); Trac Air Machine (without attachments); Rollers - Five Ton and Under on Earth and Gravel; Form Graders; Bulk Cement Plant; Oilers; and Starting Engineer on Pipeline or Construction (3 - 5 pieces) including: Air Compressor (Trailer Mounted), All Forced Air Heaters (regardless of Size), Water Pumps (Greater than 4-1/2" or Total Discharge Over 4-1/2"), Light Plants, Generators (Trailer Mounted - Excluding Decontamination Trailer), Welding Machines (Any Size or Mode of Power), Conveyor, Mixer (any size), Stud Welder, Power Pac, etc., and Ground Heater (Trailer Mounted).

TRUCK DRIVER - BUILDING, HEAVY AND HIGHWAY CONSTRUCTION

Class 1. Drivers on 2 axle trucks hauling less than 9 ton. Air compressor and welding machines and brooms, including those pulled by separate units, truck driver helpers, warehouse employees, mechanic helpers, greasers and tiremen, pickup trucks when hauling materials, tools, or workers to and from and on-the-job site, and fork lifts up to 6,000 lb. capacity.

Class 2. Two or three axle trucks hauling more than 9 ton but hauling less than 16 ton. A-frame winch trucks, hydrolift trucks, vactor trucks or similar equipment when used for transportation purposes. Fork lifts over 6,000 lb. capacity, winch trucks, four axle combination units, and ticket writers.

Class 3. Two, three or four axle trucks hauling 16 ton or more. Drivers on water pulls, articulated dump trucks, mechanics and working forepersons, and dispatchers. Five axle or more combination units.

Class 4. Low Boy and Oil Distributors.

Class 5. Drivers who require special protective clothing while employed on hazardous waste work.

TRUCK DRIVER - OIL AND CHIP RESEALING ONLY.

This shall encompass laborers, workers and mechanics who drive contractor or subcontractor owned, leased, or hired pickup, dump, service, or oil distributor trucks. The work includes transporting materials and equipment (including but not limited to, oils, aggregate supplies, parts, machinery and tools) to or from the job site; distributing oil or liquid asphalt and aggregate; stock piling material when in connection with the actual oil and chip contract. The Truck Driver (Oil & Chip Resealing) wage classification does not include supplier delivered materials.

Other Classifications of Work:

For definitions of classifications not otherwise set out, the

Department generally has on file such definitions which are available. If a task to be performed is not subject to one of the classifications of pay set out, the Department will upon being contacted state which neighboring county has such a classification and provide such rate, such rate being deemed to exist by reference in this document. If no neighboring county rate applies to the task, the Department shall undertake a special determination, such special determination being then deemed to have existed under this determination. If a project requires these, or any classification not listed, please contact IDOL at 217-782-1710 for wage rates or clarifications.

LANDSCAPING

Landscaping work falls under the existing classifications for laborer, operating engineer and truck driver. The work performed by landscape plantsman and landscape laborer is covered by the existing classification of laborer. The work performed by landscape operators (regardless of equipment used or its size) is covered by the classifications of operating engineer. The work performed by landscape truck drivers (regardless of size of truck driven) is covered by the classifications of truck driver.

Iroquois County Prevailing Wage for May 2011

Trade Name Trng	RG	TYP	C	Base	FRMAN	*M-F>8	OSA	OSH	H/W	Pensn	Vac
ASBESTOS ABT-GEN 1.100		BLD		31.700	32.700	1.5	1.5	2.0	7.590	9.600	0.000
ASBESTOS ABT-GEN 0.800		HWY		32.210	33.210	1.5	1.5	2.0	7.590	9.600	0.000
ASBESTOS ABT-MEC 0.620		BLD		32.290	0.000	1.5	1.5	2.0	10.82	10.66	0.000
BOILERMAKER 0.350		BLD		34.170	37.170	2.0	2.0	2.0	6.820	8.550	0.000
BRICK MASON 0.550		BLD		38.020	40.020	1.5	1.5	2.0	6.900	9.380	0.000
CARPENTER 0.490		BLD		35.050	37.050	1.5	1.5	2.0	8.000	12.44	0.000
CARPENTER 0.490		HWY		34.690	36.690	1.5	1.5	2.0	8.000	12.44	0.000
CEMENT MASON 0.550		BLD		38.020	40.020	1.5	1.5	2.0	6.900	9.380	0.000
CERAMIC TILE FNSHER 0.550		BLD		34.220	0.000	1.5	1.5	2.0	6.900	9.380	0.000
COMMUNICATION TECH 0.310		BLD		31.200	32.700	1.5	1.5	2.0	9.670	9.640	0.000
ELECTRICIAN 0.400	NE	BLD		37.950	41.370	1.5	1.5	2.0	11.77	14.18	0.000
ELECTRICIAN 0.550	SW	BLD		36.340	38.340	1.5	1.5	2.0	5.350	7.110	0.000
ELEVATOR CONSTRUCTOR 0.000		BLD		39.100	43.990	2.0	2.0	2.0	10.53	10.71	2.350
GLAZIER 1.250		BLD		29.520	31.520	1.5	1.5	2.0	8.950	7.700	0.000
HT/FROST INSULATOR 0.620		BLD		43.050	45.550	1.5	1.5	2.0	10.82	11.86	0.000

IRON WORKER 0.600	ALL		37.000	40.700	2.0	2.0	2.0	8.140	18.09	0.000
LABORER 0.800	BLD		30.700	31.700	1.5	1.5	2.0	7.590	9.600	0.000
LABORER 0.800	HWY		31.210	32.210	1.5	1.5	2.0	7.590	9.600	0.000
LABORER, SKILLED 0.800	BLD		30.700	31.700	1.5	1.5	2.0	7.590	9.600	0.000
LABORER, SKILLED 0.800	HWY		31.210	32.210	1.5	1.5	2.0	7.590	9.600	0.000
LATHER 0.490	BLD		35.050	37.050	1.5	1.5	2.0	8.000	12.44	0.000
MACHINIST 0.000	BLD		43.160	45.160	1.5	1.5	2.0	7.640	8.700	0.000
MARBLE FINISHERS 0.550	BLD		34.220	0.000	1.5	1.5	2.0	6.900	9.380	0.000
MARBLE MASON 0.550	BLD		38.020	40.020	1.5	1.5	2.0	6.900	9.380	0.000
MILLWRIGHT 0.490	BLD		35.050	37.050	1.5	1.5	2.0	8.000	12.44	0.000
OPERATING ENGINEER 0.750	ALL	1	34.550	0.000	1.5	1.5	2.0	6.350	8.000	0.000
OPERATING ENGINEER 0.750	ALL	2	22.450	0.000	1.5	1.5	2.0	6.350	8.000	0.000
PAINTER 1.250	ALL		32.200	34.200	1.5	1.5	1.5	8.950	8.200	0.000
PAINTER SIGNS 0.000	BLD		32.770	36.800	1.5	1.5	1.5	2.600	2.620	0.000
PILEDRIVER 0.490	BLD		35.050	37.050	1.5	1.5	2.0	8.000	12.44	0.000
PIPEFITTER 1.310	BLD		42.380	44.380	1.5	1.5	2.0	11.03	11.00	0.000
PLASTERER 0.550	BLD		38.020	40.020	1.5	1.5	2.0	6.900	9.380	0.000
PLUMBER 1.310	BLD		41.610	43.610	1.5	1.5	2.0	9.500	10.00	0.000
ROOFER 0.430	BLD		37.650	40.650	1.5	1.5	2.0	7.750	6.570	0.000
SHEETMETAL WORKER 0.780	BLD		41.660	43.660	1.5	1.5	2.0	8.810	10.66	0.000
SIGN HANGER 0.490	BLD		35.050	37.050	1.5	1.5	2.0	8.000	12.44	0.000
SPRINKLER FITTER 0.350	BLD		36.140	38.890	1.5	1.5	2.0	8.100	8.200	0.000
TERRAZZO FINISHER 0.550	BLD		34.220	0.000	1.5	1.5	2.0	6.900	9.380	0.000
TERRAZZO MASON 0.550	BLD		38.020	40.020	1.5	1.5	2.0	6.900	9.380	0.000
TILE MASON 0.550	BLD		38.020	40.020	1.5	1.5	2.0	6.900	9.380	0.000
TRUCK DRIVER 0.250	NW ALL	1	33.410	33.960	1.5	1.5	2.0	8.040	5.610	0.000
TRUCK DRIVER 0.250	NW ALL	2	33.610	33.960	1.5	1.5	2.0	8.040	5.610	0.000
TRUCK DRIVER 0.250	NW ALL	3	33.810	33.960	1.5	1.5	2.0	8.040	5.610	0.000
TRUCK DRIVER 0.250	NW ALL	4	33.960	33.960	1.5	1.5	2.0	8.040	5.610	0.000
TRUCK DRIVER 0.250	SE ALL	1	29.480	0.000	1.5	1.5	2.0	9.050	4.347	0.000
TRUCK DRIVER 0.250	SE ALL	2	29.900	0.000	1.5	1.5	2.0	9.050	4.347	0.000

TRUCK DRIVER 0.250	SE ALL 3	30.110	0.000	1.5	1.5	2.0	9.050	4.347	0.000
TRUCK DRIVER 0.250	SE ALL 4	30.370	0.000	1.5	1.5	2.0	9.050	4.347	0.000
TRUCK DRIVER 0.250	SE ALL 5	31.160	0.000	1.5	1.5	2.0	9.050	4.347	0.000
TUCKPOINTER 0.550	BLD	38.020	40.020	1.5	1.5	2.0	6.900	9.380	0.000

Legend:

M-F>8 (Overtime is required for any hour greater than 8 worked each day, Monday through Friday.)

OSA (Overtime is required for every hour worked on Saturday)

OSH (Overtime is required for every hour worked on Sunday and Holidays)

H/W (Health & Welfare Insurance)

Pensn (Pension)

Vac (Vacation)

Trng (Training)

Explanations

IROQUOIS COUNTY

ELECTRICIANS (SOUTHWEST) - Townships of Artesia, Loda and Pigeon Grove.

TRUCK DRIVER (SOUTHEAST) - Pigeon Grove, Fountain Creek, Lovejoy, Prairie Green, Milford and Stockland Townships.

The following list is considered as those days for which holiday rates of wages for work performed apply: New Years Day, Memorial Day, Fourth of July, Labor Day, Thanksgiving Day, Christmas Day and Veterans Day in some classifications/counties. Generally, any of these holidays which fall on a Sunday is celebrated on the following Monday. This then makes work performed on that Monday payable at the appropriate overtime rate for holiday pay. Common practice in a given local may alter certain days of celebration. If in doubt, please check with IDOL.

EXPLANATION OF CLASSES

ASBESTOS - GENERAL - removal of asbestos material/mold and hazardous materials from any place in a building, including mechanical systems where those mechanical systems are to be removed. This includes the removal of asbestos materials/mold and hazardous materials from ductwork or pipes in a building when the building is to be demolished at the time or at some close future date.

ASBESTOS - MECHANICAL - removal of asbestos material from mechanical systems, such as pipes, ducts, and boilers, where the mechanical systems are to remain.

CERAMIC TILE FINISHER, MARBLE FINISHER, AND TERRAZZO FINISHER

The laying, setting and finishing of all tile where used for floors, walls, ceilings, walks, promenade roofs, stair treads, stair risers, facings, hearths, fireplaces, and decorative inserts, together with any marble plinths, thresholds or window stools used in connection with any tile work; also to prepare and set all concrete, cement, brickwork, or other foundation or materials that may be required to properly set and complete such work; the setting or bedding of all tiling, stone, marble, composition, glass, mosaic, or other materials forming the facing, hearth or fireplace of a mantle, or the mantle complete, together with the setting of all cement, brickwork, or other material required in connection with the above work; also the slabbing and fabrication of tile mantels, counters and tile panels of every description and the erection and installation of same and the building, shaping, forming, construction, or repairing of all fireplace work, whether in connection with the mantle hearth facing or not, and the setting and preparing of all material, such as cement, plaster, mortar, brickwork, iron work or other materials necessary for the proper and safe construction and completion of such work. The term "Ceramic" is used for naming the classification only and is in no way a limitation of the product handled. Ceramic takes into consideration most hard tiles.

COMMUNICATIONS TECHNICIAN

Installation, operation, inspection, maintenance, repair and service of radio, television, recording, voice, sound and vision production and reproduction, telephone and telephone interconnect, facsimile, equipment and appliances used for domestic, commercial, educational and entertainment purposes, pulling of wire through conduit but not the installation of conduit.

LABORER, SKILLED - BUILDING

The skilled laborer building (BLD) classification shall encompass the following types of work, irrespective of the site of the work: caisson workers plus depth, gunnite nozzle men, lead man on sewer work, welders, cutters, burners and torchmen, chain saw operators, paving breaker, jackhammer and drill operators, layout man and/or drainage tile layer, steel form setters - street and highway, air tamping hammerman, signal man on crane, concrete saw operator, screenman on asphalt pavers, front end man on chip spreader, laborers tending masons with hot materials or where foreign materials are used, multiple concrete duct-leadman, luteman, asphalt raker, curb asphalt machine operator, ready mix scalemen (permanent, portable or temporary plant), laborers handling masterplate or similar materials, laser beam operator, concrete burning machine operator, coring machine operator, plaster tenders, underpinning and shoring of buildings, material selector when working with fire-brick or castable material, fire watch, signaling of all power equipment, and tree topper or trimmer when in connection with construction.

LABORER, SKILLED - HIGHWAY

The skilled laborer heavy and highway (HWY) classification shall encompass the following types of work, irrespective of the site of the work: handling of materials treated with oil, creosote, asphalt and/or any foreign materials harmful to skin or clothing, track laborers, chloride handlers, the unloading and loading with steel workers and re-bars, concrete workers (wet), tunnel helpers in free air, batch dumpers, mason tenders, kettle and tar men, plastic installers, scaffold workers, motorized buggies or motorized unit used

for wet concrete or handling of building materials, laborers with de-watering systems, sewer workers plus depth, rod and chainmen, vibrator operators, mortar mixer operators, cement silica, clay, fly ash, lime and plasters, handlers (bulk or bag), cofferdam workers plus depth, on concrete paving, placing, cutting and tying or reinforcing, deck hand, dredge hand shore laborers, bankmen on floating plant, asphalt workers with machine, and layers, grade checker, power tools, stripping of all concrete forms excluding paving forms, dumpmen and spotters, when necessary, caisson workers plus depth, gunnite nozzle men, welders, cutters, burners and torchmen, chain saw operators, paving breaker, jackhammer and drill operators, layout man and/or drainage tile layer, steel form setters - street and highway, air tamping hammerman, signal man on crane, concrete saw operator, screedman on asphalt pavers, front end man on chip spreader, multiple concrete duct, luteman, asphalt raker, curb asphalt machine operator, ready mix scalemen (portable or temporary plant), laser beam operator, concrete burning machine operator, and coring machine operator.

TRUCK DRIVER - BUILDING, HEAVY AND HIGHWAY CONSTRUCTION - SOUTHEAST

Class 1. Drivers on 2 axle trucks hauling less than 9 ton. Air compressor and welding machines and brooms, including those pulled by separate units, truck driver helpers, warehouse employees, mechanic helpers, greasers and tiremen, pickup trucks when hauling materials, tools, or workers to and from and on-the-job site, and fork lifts up to 6,000 lb. capacity.

Class 2. Two or three axle trucks hauling more than 9 ton but hauling less than 16 ton. A-frame winch trucks, hydrolift trucks, vector trucks or similar equipment when used for transportation purposes. Fork lifts over 6,000 lb. capacity, winch trucks, four axle combination units, and ticket writers.

Class 3. Two, three or four axle trucks hauling 16 ton or more. Drivers on water pulls, articulated dump trucks, mechanics and working forepersons, and dispatchers. Five axle or more combination units.

Class 4. Low Boy and Oil Distributors.

Class 5. Drivers who require special protective clothing while employed on hazardous waste work.

TRUCK DRIVER - BUILDING, HEAVY AND HIGHWAY CONSTRUCTION - NORTHWEST

Class 1. Two or three Axle Trucks. A-frame Truck when used for transportation purposes; Air Compressors and Welding Machines, including those pulled by cars, pick-up trucks and tractors; Ambulances; Batch Gate Lockers; Batch Hopperman; Car and Truck Washers; Carry-alls; Fork Lifts and Hoisters; Helpers; Mechanics Helpers and Greasers; Oil Distributors 2-man operation; Pavement Breakers; Pole Trailer, up to 40 feet; Power Mower Tractors; Self-propelled Chip Shreader; Skipman; Slurry Trucks, 2-man operation; Slurry Truck Conveyor Operation, 2 or 3 man; Teamsters; Unskilled dumpman; and Truck Drivers hauling warning lights, barricades, and portable toilets on the job site.

Class 2. Four axle trucks; Dump Crets and Adgetors under 7 yards; Dumpsters, Track Trucks, Euclids, Hug Bottom Dump Turnapulls or Turnatrailers when pulling other than self-loading equipment or similar equipment under 16 cubic yards; Mixer Trucks under 7 yards; Ready-mix Plant Hopper Operator, and Winch Trucks, 2 Axles.

Class 3. Five axle trucks; Dump Crets and Adgetors 7 yards and over; Dumpsters, Track Trucks, Euclids, Hug Bottom Dump Turnatrailers or turnapulls when pulling other than self-loading equipment or similar equipment over 16 cubic yards; Explosives and/or Fission Material Trucks; Mixer Trucks 7 yards or over; Mobile Cranes while in transit; Oil Distributors, 1-man operation; Pole Trailer, over 40 feet; Pole and Expandable Trailers hauling material over 50 feet long; Slurry trucks, 1-man operation; Winch trucks, 3 axles or more; Mechanic--Truck Welder and Truck Painter.

Class 4. Six axle trucks; Dual-purpose vehicles, such as mounted crane trucks with hoist and accessories; Foreman; Master Mechanic; Self-loading equipment like P.B. and trucks with scoops on the front.

OPERATING ENGINEERS - BUILDING, HEAVY AND HIGHWAY CONSTRUCTION

Class 1. Power Cranes, Draglines, Derricks, Shovels, Gradalls, Mechanics, Tractor Highlift, Tournadozer, Concrete Mixers with Skip, Tournamixer, Two Drum Machine, One Drum Hoist with Tower or Boom, Cableways, Tower Machines, Motor Patrol, Boom Tractor, Boom or Winch Truck, Winch or Hydraulic Boom Truck, Truck Crane, Tournapull, Tractor Operating Scoops, Bulldozer, Push Tractor, Asphalt Planer, Finishing Machine on Asphalt, Large Rollers on Earth, Rollers on Asphalt Mix, Ross Carrier or similar Machine, Gravel Processing Machine, Asphalt Plant Engineer, Paver Operator, Dredging Equipment, or Dredge Engineer, or Dredge Operator, Central Mix Plant Engineer, CMI or similar type machine, Concrete Pump, Truck or Skid Mounted, Tower Crane, Engineer or Rock Crusher Plant, Concrete Plant Engineer, Ditching Machine with dual attachment, Tractor Mounted Loaders, Cherry Picker, Hydro Crane, Standard or Dinkey Locomotives, Scoopmobiles, Euclid Loader, Soil Cement Machine, Back Filler, Elevating Machine, Power Blade, Drilling Machine, including Well Testing, Caissons, Shaft or any similar type drilling machines, Motor Driven Paint Machine, Pipe Cleaning Machine, Pipe Wrapping Machine, Pipe Bending Machine, Apsco Paver, Boring Machine, (Head Equipment Greaser), Barber-Greene Loaders, Formless Paver, (Well Point System), Concrete Spreader, Hydra Ax, Span Saw, Marine Scoops, Brush Mulcher, Brush Burner, Mesh Placer, Tree Mover, Helicopter Crew (3), Piledriver-Skid or Crawler, Stump Remover, Root Rake, Tug Boat Operator, Refrigerating Machine, Freezing Operator, Chair Cart-Self-Propelled, Hydra Seeder, Straw Blower, Power Sub Grader, Bull Float, Finishing Machine, Self-Propelled Pavement Breaker, Lull (or similar type Machine), Two Air Compressors, Compressors hooked in Manifold, Overhead Crane, Chip Spreader, Mud Cat, Sull-Air, Fork Lifts (except when used for landscaping work), Soil Stabilizer (Seaman Tiller, Bo Mag, Rago Gator, and similar types of equipment), Tube Float, Spray Machine, Curing Machine, Concrete or Asphalt Milling Machine, Snooper Truck-Operator, Backhoe, Farm Tractors (with attachments), 4 Point Lift System (Power Lift or similar type), Skid-Steer (Bob Cat or similar type), Wrecking Shears, Water Blaster.

Class 2. Concrete Mixers without Skips, Rock Crusher, Ditching Machine under 6', Curbing Machine, One Drum Machines without Tower or Boom, Air Tugger, Self-Propelled Concrete Saw, Machine Mounted Post Hole Digger, two to four Generators, Water Pumps or Welding Machines, within 400 feet, Air Compressor 600 cu. ft. and under, Rollers on Aggregate and Seal Coat Surfaces, Fork Lift (when used for landscaping work), Concrete and Blacktop Curb Machine, One Water Pump, Oilers, Air Valves or Steam Valves, One Welding Machine, Truck Jack, Mud Jack, Gunnite Machine, House Elevators when used for hoisting material, Engine Tenders, Fireman, Wagon Drill, Flex Plane, Conveyor, Siphons

and Pulsometer, Switchman, Fireman on Paint Pots, Fireman on Asphalt Plants, Distributor Operator on Trucks, Tampers, Self-Propelled Power Broom, Striping Machine (motor driven), Form Tamper, Bulk Cement Plant, Equipment Greaser, Deck Hands, Truck Crane Oiler-Driver, Cement Blimps, Form Grader, Temporary Heat, Throttle Valve, Super Sucker (and similar type of equipment).

Other Classifications of Work:

For definitions of classifications not otherwise set out, the Department generally has on file such definitions which are available. If a task to be performed is not subject to one of the classifications of pay set out, the Department will upon being contacted state which neighboring county has such a classification and provide such rate, such rate being deemed to exist by reference in this document. If no neighboring county rate applies to the task, the Department shall undertake a special determination, such special determination being then deemed to have existed under this determination. If a project requires these, or any classification not listed, please contact IDOL at 217-782-1710 for wage rates or clarifications.

LANDSCAPING

Landscaping work falls under the existing classifications for laborer, operating engineer and truck driver. The work performed by landscape plantsman and landscape laborer is covered by the existing classification of laborer. The work performed by landscape operators (regardless of equipment used or its size) is covered by the classifications of operating engineer. The work performed by landscape truck drivers (regardless of size of truck driven) is covered by the classifications of truck driver.

Jackson County Prevailing Wage for May 2011

Trade Name Trng	RG	TYP	C	Base	FRMAN	*M-F>8	OSA	OSH	H/W	Pensn	Vac
ASBESTOS ABT-GEN 0.900	ALL			24.400	24.850	1.5	1.5	2.0	5.550	9.450	0.000
ASBESTOS ABT-MEC 0.000	BLD			28.710	29.710	1.5	1.5	2.0	6.400	2.500	0.000
BOILERMAKER 0.350	BLD			31.500	34.000	1.5	1.5	2.0	6.820	11.43	1.500
BRICK MASON 0.430	BLD			27.220	28.720	1.5	1.5	2.0	7.950	6.690	0.000
CARPENTER 0.350	BLD			30.490	31.990	1.5	1.5	2.0	6.050	5.750	0.000
CARPENTER 0.350	HWY			30.440	31.940	1.5	1.5	2.0	6.050	5.750	0.000
CEMENT MASON 0.300	BLD			26.750	28.250	1.5	1.5	2.0	5.900	4.800	0.000
CEMENT MASON 0.300	HWY			26.350	27.350	1.5	1.5	2.0	5.900	4.350	0.000
CERAMIC TILE FNSHER 0.430	BLD			25.720	0.000	1.5	1.5	2.0	7.950	6.690	0.000
ELECTRICIAN 0.730	ALL			36.830	39.080	1.5	1.5	2.0	5.350	8.470	0.000

ELECTRONIC SYS TECH 0.250	BLD	29.530	31.280	1.5	1.5	2.0	5.250	3.840	0.000
FLOOR LAYER 0.350	BLD	28.930	29.680	1.5	1.5	2.0	6.050	5.750	0.000
GLAZIER 0.310	BLD	31.680	0.000	2.0	2.0	2.0	9.020	10.30	2.540
HT/FROST INSULATOR 0.500	BLD	36.260	37.260	1.5	1.5	2.0	7.150	10.46	0.000
IRON WORKER 0.500	ALL	26.740	28.740	1.5	1.5	2.0	5.760	9.590	0.000
LABORER 0.800	BLD	24.400	24.850	1.5	1.5	2.0	5.550	9.450	0.000
LABORER 0.800	HWY	24.400	24.850	1.5	1.5	2.0	5.550	9.450	0.000
LABORER 0.800	O&C	17.740	18.190	1.5	1.5	2.0	5.450	8.450	0.000
MACHINIST 0.000	BLD	43.160	45.160	1.5	1.5	2.0	7.640	8.700	0.000
MARBLE FINISHERS 0.430	BLD	25.720	0.000	1.5	1.5	2.0	7.950	6.690	0.000
MARBLE MASON 0.430	BLD	27.220	28.720	1.5	1.5	2.0	7.950	6.690	0.000
MILLWRIGHT 0.350	BLD	30.490	31.990	1.5	1.5	2.0	6.050	5.750	0.000
MILLWRIGHT 0.350	HWY	30.440	31.940	1.5	1.5	2.0	6.050	5.750	0.000
OE RIVER 1 1.350	RIV 1	32.100	33.100	1.5	1.5	2.0	6.500	8.300	0.000
OE RIVER 2 1.350	RIV 2	28.750	33.100	1.5	1.5	2.0	6.500	8.300	0.000
OPERATING ENGINEER 1.350	ALL 1	32.100	33.100	1.5	1.5	2.0	6.500	8.300	0.000
OPERATING ENGINEER 1.350	ALL 2	30.200	33.100	1.5	1.5	2.0	6.500	8.300	0.000
OPERATING ENGINEER 1.350	ALL 3	24.150	33.100	1.5	1.5	2.0	6.500	8.300	0.000
OPERATING ENGINEER 1.100	ALL 4	21.400	27.800	1.5	1.5	2.0	5.650	6.100	0.000
OPERATING ENGINEER 1.350	O&C 1	24.080	25.080	1.5	1.5	2.0	6.500	8.300	0.000
OPERATING ENGINEER 1.350	O&C 2	22.650	25.080	1.5	1.5	2.0	6.500	8.300	0.000
OPERATING ENGINEER 1.350	O&C 3	18.120	25.080	1.5	1.5	2.0	6.500	8.300	0.000
OPERATING ENGINEER 1.100	O&C 4	16.050	21.100	1.5	1.5	2.0	5.650	6.100	0.000
PAINTER 0.450	BLD	26.260	27.760	1.5	1.5	2.0	6.130	6.950	0.000
PAINTER 0.450	HWY	30.560	32.060	1.5	1.5	2.0	6.130	6.950	0.000
PAINTER OVER 30FT 0.450	BLD	27.260	28.760	1.5	1.5	2.0	6.130	6.950	0.000
PAINTER PWR EQMT 0.450	BLD	27.260	28.760	1.5	1.5	2.0	6.130	6.950	0.000
PAINTER PWR EQMT 0.450	HWY	31.560	33.060	1.5	1.5	2.0	6.130	6.950	0.000
PILEDRIVER 0.350	BLD	30.490	31.990	1.5	1.5	2.0	6.050	5.750	0.000
PILEDRIVER 0.350	HWY	30.440	31.940	1.5	1.5	2.0	6.050	5.750	0.000
PIPEFITTER 1.100	BLD	38.050	41.850	1.5	2.0	2.0	7.600	5.500	0.000

PLASTERER 0.300	BLD	26.750	28.250	1.5	1.5	2.0	5.900	4.800	0.000
PLUMBER 1.100	BLD	38.050	41.850	1.5	2.0	2.0	7.600	5.500	0.000
ROOFER 0.000	BLD	22.250	23.250	1.5	1.5	2.0	7.900	3.800	0.000
SHEETMETAL WORKER 0.360	ALL	31.390	32.890	1.5	1.5	2.0	6.430	6.490	1.890
SPRINKLER FITTER 0.350	BLD	36.140	38.890	1.5	1.5	2.0	8.100	8.200	0.000
STONE MASON 0.430	BLD	27.220	28.720	1.5	1.5	2.0	7.950	6.690	0.000
TERRAZZO FINISHER 0.430	BLD	25.720	0.000	1.5	1.5	2.0	7.950	6.690	0.000
TERRAZZO MASON 0.430	BLD	28.500	28.800	1.5	1.5	2.0	6.400	5.700	0.000
TRUCK DRIVER 0.250	ALL 1	28.430	0.000	1.5	1.5	2.0	9.050	5.500	0.000
TRUCK DRIVER 0.250	ALL 2	28.850	0.000	1.5	1.5	2.0	9.050	5.500	0.000
TRUCK DRIVER 0.250	ALL 3	29.050	0.000	1.5	1.5	2.0	9.050	5.500	0.000
TRUCK DRIVER 0.250	ALL 4	29.320	0.000	1.5	1.5	2.0	9.050	5.500	0.000
TRUCK DRIVER 0.250	ALL 5	30.100	0.000	1.5	1.5	2.0	9.050	5.500	0.000
TRUCK DRIVER 0.250	O&C 1	22.750	0.000	1.5	1.5	2.0	2.920	6.700	0.000
TRUCK DRIVER 0.250	O&C 2	19.150	0.000	1.5	1.5	2.0	2.920	6.700	0.000
TRUCK DRIVER 0.250	O&C 3	19.650	0.000	1.5	1.5	2.0	2.920	6.700	0.000
TUCKPOINTER 0.430	BLD	27.220	28.720	1.5	1.5	2.0	7.950	6.690	0.000

Legend:

M-F>8 (Overtime is required for any hour greater than 8 worked each day, Monday through Friday.)

OSA (Overtime is required for every hour worked on Saturday)

OSH (Overtime is required for every hour worked on Sunday and Holidays)

H/W (Health & Welfare Insurance)

Pensn (Pension)

Vac (Vacation)

Trng (Training)

Explanations

JACKSON COUNTY

The following list is considered as those days for which holiday rates of wages for work performed apply: New Years Day, Memorial Day, Fourth of July, Labor Day, Thanksgiving Day, Christmas Day and

Veterans Day in some classifications/counties. Generally, any of these holidays which fall on a Sunday is celebrated on the following Monday. This then makes work performed on that Monday payable at the appropriate overtime rate for holiday pay. Common practice in a given local may alter certain days of celebration. If in doubt, please check with IDOL.

Oil and chip resealing (O&C) means the application of road oils and liquid asphalt to coat an existing road surface, followed by application of aggregate chips or gravel to coated surface, and subsequent rolling of material to seal the surface.

EXPLANATION OF CLASSES

ASBESTOS - GENERAL - removal of asbestos material/mold and hazardous materials from any place in a building, including mechanical systems where those mechanical systems are to be removed. This includes the removal of asbestos materials/mold and hazardous materials from ductwork or pipes in a building when the building is to be demolished at the time or at some close future date.

ASBESTOS - MECHANICAL - removal of asbestos material from mechanical systems, such as pipes, ducts, and boilers, where the mechanical systems are to remain.

LABORER - OIL AND CHIP RESEALING

Hook and unhook chip box from aggregate truck; distribute material within chip box; perform flagging work related to oil and chip resealing; hand spray oil fluids; handle traffic control, including setting-up and maintaining barricades, drums, cones, delineators, signs and other such items, as well as laying-out and applying or removing temporary roadway markings used to control traffic in job site related to oil and chip resealing; and perform clean-up related to oil and chip resealing.

CERAMIC TILE FINISHER, MARBLE FINISHER, TERRAZZO FINISHER

Assisting, helping or supporting the tile, marble and terrazzo mechanic by performing their historic and traditional work assignments required to complete the proper installation of the work covered by said crafts. The term "Ceramic" is used for naming the classification only, and is in no a limitation of the product handled. Ceramic takes into consideration most hard tiles.

ELECTRONIC SYSTEMS TECHNICIAN

Installation, service and maintenance of low-voltage systems which utilizes the transmission and/or transference of voice, sound, vision, or digital for commercial, education, security and entertainment purposes for the following: TV monitoring and surveillance, background/foreground music, intercom and telephone interconnect, field programming, inventory control systems, microwave transmission, multi-media, multiplex, radio page, school, intercom and sound burglar alarms and low voltage master clock systems.

Excluded from this classification are energy management systems, life safety systems, supervisory controls and data acquisition systems not intrinsic with the above listed systems, fire alarm systems, nurse call systems and raceways exceeding fifteen feet in length.

TRUCK DRIVER - BUILDING, HEAVY AND HIGHWAY CONSTRUCTION

Class 1. Drivers on 2 axle trucks hauling less than 9 ton. Air compressor and welding machines and brooms, including those pulled by separate units, truck driver helpers, warehouse employees, mechanic helpers, greasers and tiremen, pickup trucks when hauling materials, tools, or workers to and from and on-the-job site, and fork lifts up to 6,000 lb. capacity.

Class 2. Two or three axle trucks hauling more than 9 ton but hauling less than 16 ton. A-frame winch trucks, hydrolift trucks, vactor trucks or similar equipment when used for transportation purposes. Fork lifts over 6,000 lb. capacity, winch trucks, four axle combination units, and ticket writers.

Class 3. Two, three or four axle trucks hauling 16 ton or more. Drivers on water pulls, articulated dump trucks, mechanics and working forepersons, and dispatchers. Five axle or more combination units.

Class 4. Low Boy and Oil Distributors.

Class 5. Drivers who require special protective clothing while employed on hazardous waste work.

TRUCK DRIVER - O & C (Oil and Chip Resealing ONLY)

It involves driving of contractor or subcontractor owned, leased, or hired pickup, dump, service, or oil distributor trucks. Includes transporting materials and equipment (including, but not limited to oils, aggregate supplies, parts, machinery and tools) to or from the job site; distributing oil or liquid asphalt and aggregate; stock piling material; and maintaining trucks at job site related to oil and chip resealing.

Class 1. Distributors, liquid asphalt hauling and hauling of asphalt rubber-tired rollers.

Class 2. Stockpiling.

Class 3. Tandem hauling to job site.

OPERATING ENGINEERS - BUILDING, HEAVY AND HIGHWAY CONSTRUCTION

Class 1. APSCO or Equal Spreading Machine, Backhoe, Backfiller, Boom or Winch Cat, Bituminous Mixplane Machine, Blacksmith, Bituminous Surfacing Machine, Bull-Dozer, Crane, Shovel, Dragline, Truck Crane, Pile Driver, Concrete Breaker, Concrete or Pumpcrete Pumps, Dinky or Standard Locomotives, Well or Caisson Drills, Elevating Grader, Fork Lifts, Flexplane, Gradeall, Hi-Lift Hoists, Guy-Derricks, Hysters, Mechanic Motor Patrol, Mixers-21 cu. ft. or over, Push Cats, Pulls and Scrapers, Two Well Point Pumps, Pulverizer or Tiller, PugMill, Rubber-Tired Farm Type Tractor with Bulldozer/Blade/Auger or hi-lift over 1/2 yd., Jersey Spreader, Tract-Air used with Drill or Hi-Lift, Trenching or Ditching Machines, Wood Chipper w/Tractor, Self-Propelled Roller w/Blade, Equipment Greaser, Self-Propelled Bump Grinder on Concrete pavement, Boat Operator, Skid-Loaders, Tuggers, Lazer Screed, and Self-Propelled Chip Spreader (when others run conveyors).

Class 2. Any type tractor pulling any type roller or disc, Two Air Compressors (220 cu. ft. capacity or over), Two AirTract Drills, Air-Track Drill w/Compressor, Automatic Bins or Scales w/Compressor or Generator, Pipeline Boring Machine, Bulk Cement Plant w/Separate Compressor, Power Operated Bull Float, Hydra-Lift w/Single Motor,

Straw Mulcher Blower w/Spout, Self-Propelled Roller/Compactor, Back-End man on Bituminous Surfacing Machine, oiler on milling machine.

Class 3. Air Compressor w/Valve driving piling, Boom or Winch Type Truck, Two Conveyors, Self-Propelled Concrete Saw, Form Grader, Truck Crane Oiler, Self-Propelled Vibrator, Rubber Tired Farm Type Tractor w/Blade/Bulldozer/Auger/hi-lift - 1/2 yd. or less, Elevator Operator, Man Lift (scissor lift) when lifting materials.

Class 4. Air-Track Drill (one), Belt Drag Machine, Power Broom, Mechanical Plasterer Applicator, Trac-Air, Air Compressor (220 cu. ft. or over) One, Air Compressor (under 220 cu. ft) four, Automatic Bin, Bulk Cement Plant w/Built-in Compressor running off same motor or electric motor, Fireman or Switchman, Self-Propelled Form Tamper, Light Plants (4), Welding Machines (4), Pumps (4), or Combination of four (4) Pumps, Light Plants, Welding Machines, Air-Compressors (under 220 cu. ft.), Mudjacks or Wood Chipper, Mixers - less than 21 cu. ft. Mortar Mixer w/Skip or Pump, Pipeline Tract Jack. One Operating Engineer may operate and maintain any combination of the following pieces of equipment, not to exceed four (4) which shall be within a reasonable distance, such combination may include any equipment in this classification: (Compressors, Light Plants, Generators, Welding Machines, Pumps or Conveyors), One Well- Point Pump, Two Motor Driven Heaters, One Air Compressor (under 220 cu. ft.), One Engine-Driven Conveyor, One Motor Driven Heater, One Light Plant, One Pump, One Welding Machine, One Ulmac or Equal Spreader, Oilers, and one Generator 10 kw or greater.

OPERATING ENGINEER - O & C (Oil and Chip Resealing ONLY). Includes the operation of all motorized heavy equipment used in oil and chip resealing, including but not limited to operating self-propelled chip spreaders, and all types of rollers (both hard and rubber tired); and other duties pertaining to the operation or maintenance of heavy equipment relatd to oil and chip resealing.

Class 1. See Class 1 above for types of equipment operated.

Class 2. See Class 2 above for types of equipment operated.

Class 3. See Class 3 above for types of equipment operated.

Class 4. See Class 4 above for types of equipment operated.

OPERATING ENGINEER RIVER WORK 1 - operate the following machines when working on River Work and Levee Work on the Mississippi and Ohio Rivers, Lakes and Tributaries: Crane, Shovel, Drageline, Scrapers, Dredge, Derrick, Pile-Driver, Push Boat, all power boat operators, Mechanic, Engineman on Dredge, Leverman on Dredge, All Bituminous Spreader machines, Backhoe, Backfiller, Boom, or Winch Cat, Bituminous Mixplane Machine, Blacksmith, Bituminous Surfacing Machine, Bulldozer, Truck Cranes, Hydraulic Truck Mounted Boom/Crane, Concrete Finishing Machine, or Spreader Machine, Concrete Breaker, Concrete or Pumpcrete Machines, Concrete Plant Operator, All Off Road Material Hauling Equipment, Dinky or Standard Locomotives, Well Drill, Elevating Grader, Fork-Lifts, Flexplane, Gradeall, Hi-Lift, Power Handblade Tugger type Hoist, Hoist Two Drum (or over one), Gyderrick, Hyster, Motor Patrol, Mixers - 21 Cu. Ft. or over, Push Cat, Pulls, & Scrapers, Pumps-Two Well Points, Equipment Greaser, P & H Pulverizer or Pulverizer equal to Pugmill, Pugmill, Rubber-Tired farm type tractor w/Bulldozer/Blade/Auger or Hi-Lift over ½ yard, Skimmer

Scoops, Seaman Tiller, Jersey Spreader, Tract-Air used with Drill or Hi-Lift, Trenching or Ditching Machine, Wood Chipper w/Tractor, self-propelled roller w/Blade, Concrete Pumps and Small Equipment Operators.

OPERATING ENGINEER RIVER 2 - when working on River Work and Levee Work on the Mississippi and Ohio Rivers, Lakes and Tributaries shall be employed as the Oiler or Fireman on Crane, Dragline, Shovel, Dredge, Truck Crane, Pile Driver, Gradeall, Dinky or Standard Locomotive, Guy Derrick, Trenching Machine or Ditching Machine 80 H.P. and over, All Terrain (cherry-picker) with over 40 ton Lifting Capacity, Deck Oiler and Deckhands.

Other Classifications of Work:

For definitions of classifications not otherwise set out, the Department generally has on file such definitions which are available. If a task to be performed is not subject to one of the classifications of pay set out, the Department will upon being contacted state which neighboring county has such a classification and provide such rate, such rate being deemed to exist by reference in this document. If no neighboring county rate applies to the task, the Department shall undertake a special determination, such special determination being then deemed to have existed under this determination. If a project requires these, or any classification not listed, please contact IDOL at 217-782-1710 for wage rates or clarifications.

LANDSCAPING

Landscaping work falls under the existing classifications for laborer, operating engineer and truck driver. The work performed by landscape plantsman and landscape laborer is covered by the existing classification of laborer. The work performed by landscape operators (regardless of equipment used or its size) is covered by the classifications of operating engineer. The work performed by landscape truck drivers (regardless of size of truck driven) is covered by the classifications of truck driver.

Jasper County Prevailing Wage for May 2011

Trade Name Trng	RG	TYP	C	Base	FRMAN	*M-F>8	OSA	OSH	H/W	Pensn	Vac
ASBESTOS ABT-GEN 0.900	ALL			24.400	24.850	1.5	1.5	2.0	5.550	9.450	0.000
ASBESTOS ABT-MEC 0.000	BLD			20.800	0.000	2.0	2.0	2.0	5.500	4.200	0.000
BOILERMAKER 0.350	BLD			31.500	34.000	1.5	1.5	2.0	6.820	11.43	1.500
BRICK MASON 0.630	BLD			28.310	29.810	2.0	2.0	2.0	6.400	8.830	0.000
CARPENTER 0.320	BLD			29.000	31.250	1.5	1.5	2.0	7.250	10.30	0.000
CARPENTER 0.320	HWY			26.910	28.660	1.5	1.5	2.0	7.250	10.30	0.000
CEMENT MASON	BLD			26.750	28.250	1.5	1.5	2.0	5.900	4.800	0.000

0.300											
CEMENT MASON	HWY	25.580	27.080	1.5	1.5	2.0	5.900	5.000	0.000		
0.300											
CERAMIC TILE FNSHER	BLD	28.350	0.000	1.5	1.5	2.0	6.400	7.430	0.000		
0.000											
COMM SYSTEMS TECH	BLD	23.350	25.700	1.5	1.5	2.0	5.150	4.310	0.000		
0.000											
ELECTRICIAN	BLD	33.150	35.470	1.5	1.5	2.0	5.350	7.630	0.000		
0.290											
ELEVATOR CONSTRUCTOR	BLD	39.100	43.990	2.0	2.0	2.0	10.53	10.71	2.350		
0.000											
GLAZIER	BLD	26.330	27.580	1.5	1.5	2.0	4.850	5.200	0.000		
0.300											
HT/FROST INSULATOR	BLD	28.920	29.920	1.5	1.5	2.0	4.800	8.160	0.000		
0.280											
IRON WORKER	ALL	27.500	30.250	1.5	1.5	2.0	6.200	10.70	0.000		
0.300											
LABORER	BLD	24.400	24.850	1.5	1.5	2.0	5.550	9.450	0.000		
0.800											
LABORER	HWY	24.400	24.850	1.5	1.5	2.0	5.550	9.450	0.000		
0.800											
LATHER	BLD	29.000	31.250	1.5	1.5	2.0	7.250	10.30	0.000		
0.320											
MACHINIST	BLD	43.160	45.160	1.5	1.5	2.0	7.640	8.700	0.000		
0.000											
MARBLE FINISHERS	BLD	28.350	0.000	1.5	1.5	2.0	6.400	7.430	0.000		
0.000											
MARBLE MASON	BLD	29.850	0.000	1.5	1.5	2.0	6.400	7.430	0.000		
0.000											
MILLWRIGHT	BLD	29.020	31.270	1.5	1.5	2.0	7.250	10.74	0.000		
0.320											
MILLWRIGHT	HWY	30.600	32.350	1.5	1.5	2.0	7.250	11.05	0.000		
0.320											
OPERATING ENGINEER	ALL 1	34.550	0.000	1.5	1.5	2.0	6.350	8.000	0.000		
0.750											
OPERATING ENGINEER	ALL 2	22.450	0.000	1.5	1.5	2.0	6.350	8.000	0.000		
0.750											
PAINTER	ALL	26.000	27.500	1.5	1.5	2.0	7.050	8.230	0.000		
0.450											
PILEDRIVER	BLD	29.500	31.750	1.5	1.5	2.0	7.250	10.30	0.000		
0.320											
PILEDRIVER	HWY	27.910	29.660	1.5	1.5	2.0	7.250	10.30	0.000		
0.320											
PIPEFITTER	BLD	36.860	39.360	1.5	1.5	2.0	6.700	8.770	0.000		
0.920											
PLASTERER	BLD	26.750	28.250	1.5	1.5	2.0	5.900	4.800	0.000		
0.300											
PLUMBER	BLD	36.860	39.360	1.5	1.5	2.0	6.700	8.770	0.000		
0.920											
ROOFER	BLD	24.800	27.300	1.5	1.5	2.0	8.300	6.280	0.000		
0.550											
SHEETMETAL WORKER	ALL	31.390	32.890	1.5	1.5	2.0	6.430	6.490	1.890		
0.360											
SPRINKLER FITTER	BLD	36.140	38.890	1.5	1.5	2.0	8.100	8.200	0.000		
0.350											
STONE MASON	BLD	28.310	29.810	2.0	2.0	2.0	6.400	8.830	0.000		
0.630											
TERRAZZO FINISHER	BLD	28.350	0.000	1.5	1.5	2.0	6.400	7.430	0.000		
0.000											
TERRAZZO MASON	BLD	29.850	0.000	1.5	1.5	2.0	6.400	7.430	0.000		
0.000											
TILE LAYER	BLD	27.150	29.150	1.5	1.5	2.0	6.750	6.800	0.000		

0.320											
TILE MASON	BLD		29.850	0.000	1.5	1.5	2.0	6.400	7.430	0.000	
0.000											
TRUCK DRIVER	ALL 1		29.480	0.000	1.5	1.5	2.0	9.050	4.347	0.000	
0.250											
TRUCK DRIVER	ALL 2		29.900	0.000	1.5	1.5	2.0	9.050	4.347	0.000	
0.250											
TRUCK DRIVER	ALL 3		30.110	0.000	1.5	1.5	2.0	9.050	4.347	0.000	
0.250											
TRUCK DRIVER	ALL 4		30.370	0.000	1.5	1.5	2.0	9.050	4.347	0.000	
0.250											
TRUCK DRIVER	ALL 5		31.160	0.000	1.5	1.5	2.0	9.050	4.347	0.000	
0.250											
TRUCK DRIVER	O&C 1		23.580	0.000	1.5	1.5	2.0	9.050	4.347	0.000	
0.250											
TRUCK DRIVER	O&C 2		23.920	0.000	1.5	1.5	2.0	9.050	4.347	0.000	
0.250											
TRUCK DRIVER	O&C 3		24.090	0.000	1.5	1.5	2.0	9.050	4.347	0.000	
0.250											
TRUCK DRIVER	O&C 4		24.300	0.000	1.5	1.5	2.0	9.050	4.347	0.000	
0.250											
TRUCK DRIVER	O&C 5		24.930	0.000	1.5	1.5	2.0	9.050	4.347	0.000	
0.250											
TUCKPOINTER	BLD		28.310	29.810	2.0	2.0	2.0	6.400	8.830	0.000	
0.630											

Legend:

M-F>8 (Overtime is required for any hour greater than 8 worked each day, Monday through Friday.)

OSA (Overtime is required for every hour worked on Saturday)

OSH (Overtime is required for every hour worked on Sunday and Holidays)

H/W (Health & Welfare Insurance)

Pensn (Pension)

Vac (Vacation)

Trng (Training)

Explanations

JASPER COUNTY

The following list is considered as those days for which holiday rates of wages for work performed apply: New Years Day, Memorial Day, Fourth of July, Labor Day, Thanksgiving Day, Christmas Day and Veterans Day in some classifications/counties. Generally, any of these holidays which fall on a Sunday is celebrated on the following Monday. This then makes work performed on that Monday payable at the appropriate overtime rate for holiday pay. Common practice in a given local may alter certain days of celebration. If in doubt, please check with IDOL.

Oil and chip resealing (O&C) means the application of road oils and liquid asphalt to coat an existing road surface, followed by

application of aggregate chips or gravel to coated surface, and subsequent rolling of material to seal the surface.

EXPLANATION OF CLASSES

ASBESTOS - GENERAL - removal of asbestos material/mold and hazardous materials from any place in a building, including mechanical systems where those mechanical systems are to be removed. This includes the removal of asbestos materials/mold and hazardous materials from ductwork or pipes in a building when the building is to be demolished at the time or at some close future date.

ASBESTOS - MECHANICAL - removal of asbestos material from mechanical systems, such as pipes, ducts, and boilers, where the mechanical systems are to remain.

CERAMIC TILE FINISHER, MARBLE FINISHER, TERRAZZO FINISHER

Assisting, helping or supporting the tile, marble and terrazzo mechanic by performing their historic and traditional work assignments required to complete the proper installation of the work covered by said crafts. The term "Ceramic" is used for naming the classification only and is in no way a limitation of the product handled. Ceramic takes into consideration most hard tiles.

COMMUNICATION SYSTEMS TECHNICIAN

Installation, operation, inspection, maintenance, repair, and service of radio, television, recording, voice sound and vision production and reproduction apparatus, equipment and appliances used for domestic, commercial, education, entertainment and private telephone systems.

TRUCK DRIVER - BUILDING, HEAVY AND HIGHWAY CONSTRUCTION

Class 1. Drivers on 2 axle trucks hauling less than 9 ton. Air compressor and welding machines and brooms, including those pulled by separate units, truck driver helpers, warehouse employees, mechanic helpers, greasers and tiremen, pickup trucks when hauling materials, tools, or workers to and from and on-the-job site, and fork lifts up to 6,000 lb. capacity.

Class 2. Two or three axle trucks hauling more than 9 ton but hauling less than 16 ton. A-frame winch trucks, hydrolift trucks, vector trucks or similar equipment when used for transportation purposes. Fork lifts over 6,000 lb. capacity, winch trucks, four axle combination units, and ticket writers.

Class 3. Two, three or four axle trucks hauling 16 ton or more. Drivers on water pulls, articulated dump trucks, mechanics and working forepersons, and dispatchers. Five axle or more combination units.

Class 4. Low Boy and Oil Distributors.

Class 5. Drivers who require special protective clothing while employed on hazardous waste work.

TRUCK DRIVER - OIL AND CHIP RESEALING ONLY.

This shall encompass laborers, workers and mechanics who drive contractor or subcontractor owned, leased, or hired pickup, dump, service, or oil distributor trucks. The work includes transporting materials and equipment (including but not limited to, oils, aggregate supplies, parts, machinery and tools) to or from the job site; distributing oil or liquid asphalt and aggregate; stock piling

material when in connection with the actual oil and chip contract. The Truck Driver (Oil & Chip Resealing) wage classification does not include supplier delivered materials.

OPERATING ENGINEERS - BUILDING, HEAVY AND HIGHWAY CONSTRUCTION

Class 1. Power Cranes, Draglines, Derricks, Shovels, Gradalls, Mechanics, Tractor Highlift, Tournadozer, Concrete Mixers with Skip, Tournamixer, Two Drum Machine, One Drum Hoist with Tower or Boom, Cableways, Tower Machines, Motor Patrol, Boom Tractor, Boom or Winch Truck, Winch or Hydraulic Boom Truck, Truck Crane, Tournapull, Tractor Operating Scoops, Bulldozer, Push Tractor, Asphalt Planer, Finishing Machine on Asphalt, Large Rollers on Earth, Rollers on Asphalt Mix, Ross Carrier or similar Machine, Gravel Processing Machine, Asphalt Plant Engineer, Paver Operator, Dredging Equipment, or Dredge Engineer, or Dredge Operator, Central Mix Plant Engineer, CMI or similar type machine, Concrete Pump, Truck or Skid Mounted, Tower Crane, Engineer or Rock Crusher Plant, Concrete Plant Engineer, Ditching Machine with dual attachment, Tractor Mounted Loaders, Cherry Picker, Hydro Crane, Standard or Dinkey Locomotives, Scoopmobiles, Euclid Loader, Soil Cement Machine, Back Filler, Elevating Machine, Power Blade, Drilling Machine, including Well Testing, Caissons, Shaft or any similar type drilling machines, Motor Driven Paint Machine, Pipe Cleaning Machine, Pipe Wrapping Machine, Pipe Bending Machine, Apsco Paver, Boring Machine, (Head Equipment Greaser), Barber-Greene Loaders, Formless Paver, (Well Point System), Concrete Spreader, Hydra Ax, Span Saw, Marine Scoops, Brush Mulcher, Brush Burner, Mesh Placer, Tree Mover, Helicopter Crew (3), Piledriver-Skid or Crawler, Stump Remover, Root Rake, Tug Boat Operator, Refrigerating Machine, Freezing Operator, Chair Cart-Self-Propelled, Hydra Seeder, Straw Blower, Power Sub Grader, Bull Float, Finishing Machine, Self-Propelled Pavement Breaker, Lull (or similar type Machine), Two Air Compressors, Compressors hooked in Manifold, Overhead Crane, Chip Spreader, Mud Cat, Sull-Air, Fork Lifts (except when used for landscaping work), Soil Stabilizer (Seaman Tiller, Bo Mag, Rago Gator, and similar types of equipment), Tube Float, Spray Machine, Curing Machine, Concrete or Asphalt Milling Machine, Snooper Truck-Operator, Backhoe, Farm Tractors (with attachments), 4 Point Lift System (Power Lift or similar type), Skid-Steer (Bob Cat or similar type), Wrecking Shears, Water Blaster.

Class 2. Concrete Mixers without Skips, Rock Crusher, Ditching Machine under 6', Curbing Machine, One Drum Machines without Tower or Boom, Air Tugger, Self-Propelled Concrete Saw, Machine Mounted Post Hole Digger, two to four Generators, Water Pumps or Welding Machines, within 400 feet, Air Compressor 600 cu. ft. and under, Rollers on Aggregate and Seal Coat Surfaces, Fork Lift (when used for landscaping work), Concrete and Blacktop Curb Machine, One Water Pump, Oilers, Air Valves or Steam Valves, One Welding Machine, Truck Jack, Mud Jack, Gunnite Machine, House Elevators when used for hoisting material, Engine Tenders, Fireman, Wagon Drill, Flex Plane, Conveyor, Siphons and Pulsometer, Switchman, Fireman on Paint Pots, Fireman on Asphalt Plants, Distributor Operator on Trucks, Tampers, Self-Propelled Power Broom, Striping Machine (motor driven), Form Tamper, Bulk Cement Plant, Equipment Greaser, Deck Hands, Truck Crane Oiler-Driver, Cement Blimps, Form Grader, Temporary Heat, Throttle Valve, Super Sucker (and similar type of equipment).

Other Classifications of Work:

For definitions of classifications not otherwise set out, the Department generally has on file such definitions which are available.

If a task to be performed is not subject to one of the classifications of pay set out, the Department will upon being contacted state which neighboring county has such a classification and provide such rate, such rate being deemed to exist by reference in this document. If no neighboring county rate applies to the task, the Department shall undertake a special determination, such special determination being then deemed to have existed under this determination. If a project requires these, or any classification not listed, please contact IDOL at 217-782-1710 for wage rates or clarifications.

LANDSCAPING

Landscaping work falls under the existing classifications for laborer, operating engineer and truck driver. The work performed by landscape plantsman and landscape laborer is covered by the existing classification of laborer. The work performed by landscape operators (regardless of equipment used or its size) is covered by the classifications of operating engineer. The work performed by landscape truck drivers (regardless of size of truck driven) is covered by the classifications of truck driver.

Jefferson County Prevailing Wage for May 2011

Trade Name Trng	RG	TYP	C	Base	FRMAN	*M-F>8	OSA	OSH	H/W	Pensn	Vac
ASBESTOS ABT-GEN 0.900	ALL			24.400	24.850	1.5	1.5	2.0	5.550	9.450	0.000
ASBESTOS ABT-MEC 0.000	BLD			28.710	29.710	1.5	1.5	2.0	6.400	2.500	0.000
BOILERMAKER 0.350	BLD			31.500	34.000	1.5	1.5	2.0	6.820	11.43	1.500
BRICK MASON 0.430	BLD			27.220	28.720	1.5	1.5	2.0	7.950	6.690	0.000
CARPENTER 0.350	BLD			30.490	31.990	1.5	1.5	2.0	6.050	5.750	0.000
CARPENTER 0.350	HWY			30.440	32.190	1.5	1.5	2.0	6.050	5.750	0.000
CEMENT MASON 0.300	BLD			26.750	28.250	1.5	1.5	2.0	5.900	4.800	0.000
CEMENT MASON 0.300	HWY			25.580	27.080	1.5	1.5	2.0	5.900	5.000	0.000
CERAMIC TILE FNSHER 0.430	BLD			25.720	0.000	1.5	1.5	2.0	7.950	6.690	0.000
ELECTRICIAN 0.730	ALL			36.830	39.080	1.5	1.5	2.0	5.350	8.470	0.000
ELECTRONIC SYS TECH 0.250	BLD			29.530	31.280	1.5	1.5	2.0	5.250	3.840	0.000
FLOOR LAYER 0.350	BLD			28.930	29.680	1.5	1.5	2.0	6.050	5.750	0.000
GLAZIER 0.300	BLD			26.330	27.580	1.5	1.5	2.0	4.850	5.200	0.000
HT/FROST INSULATOR 0.500	BLD			36.260	37.260	1.5	1.5	2.0	7.150	10.46	0.000
IRON WORKER 0.420	ALL			30.350	32.350	1.5	1.5	2.0	6.360	11.85	0.000
LABORER	BLD			24.400	24.850	1.5	1.5	2.0	5.550	9.450	0.000

0.800											
LABORER	HWY	24.400	24.850	1.5	1.5	2.0	5.550	9.450	0.000		
0.800											
MACHINIST	BLD	43.160	45.160	1.5	1.5	2.0	7.640	8.700	0.000		
0.000											
MARBLE FINISHERS	BLD	25.720	0.000	1.5	1.5	2.0	7.950	6.690	0.000		
0.430											
MARBLE MASON	BLD	27.220	28.720	1.5	1.5	2.0	7.950	6.690	0.000		
0.430											
MILLWRIGHT	BLD	30.490	31.990	1.5	1.5	2.0	6.050	5.750	0.000		
0.350											
MILLWRIGHT	HWY	30.940	32.690	1.5	1.5	2.0	6.050	5.750	0.000		
0.350											
OPERATING ENGINEER	BLD 1	32.000	35.000	1.5	1.5	2.0	8.050	15.50	0.000		
1.000											
OPERATING ENGINEER	BLD 2	30.870	35.000	1.5	1.5	2.0	8.050	15.50	0.000		
1.000											
OPERATING ENGINEER	BLD 3	26.390	35.000	1.5	1.5	2.0	8.050	15.50	0.000		
1.000											
OPERATING ENGINEER	BLD 4	26.450	35.000	1.5	1.5	2.0	8.050	15.50	0.000		
1.000											
OPERATING ENGINEER	BLD 5	26.120	35.000	1.5	1.5	2.0	8.050	15.50	0.000		
1.000											
OPERATING ENGINEER	BLD 6	32.550	35.000	1.5	1.5	2.0	8.050	15.50	0.000		
1.000											
OPERATING ENGINEER	BLD 7	32.850	35.000	1.5	1.5	2.0	8.050	15.50	0.000		
1.000											
OPERATING ENGINEER	BLD 8	33.130	35.000	1.5	1.5	2.0	8.050	15.50	0.000		
1.000											
OPERATING ENGINEER	BLD 9	34.000	35.000	1.5	1.5	2.0	8.050	15.50	0.000		
1.000											
OPERATING ENGINEER	HWY 1	30.500	33.500	1.5	1.5	2.0	8.050	15.50	0.000		
1.000											
OPERATING ENGINEER	HWY 2	29.370	33.500	1.5	1.5	2.0	8.050	15.50	0.000		
1.000											
OPERATING ENGINEER	HWY 3	24.890	33.500	1.5	1.5	2.0	8.050	15.50	0.000		
1.000											
OPERATING ENGINEER	HWY 4	24.950	33.500	1.5	1.5	2.0	8.050	15.50	0.000		
1.000											
OPERATING ENGINEER	HWY 5	24.620	33.500	1.5	1.5	2.0	8.050	15.50	0.000		
1.000											
OPERATING ENGINEER	HWY 6	31.050	33.500	1.5	1.5	2.0	8.050	15.50	0.000		
1.000											
OPERATING ENGINEER	HWY 7	31.350	33.500	1.5	1.5	2.0	8.050	15.50	0.000		
1.000											
OPERATING ENGINEER	HWY 8	31.630	33.500	1.5	1.5	2.0	8.050	15.50	0.000		
1.000											
OPERATING ENGINEER	HWY 9	32.500	33.500	1.5	1.5	2.0	8.050	15.50	0.000		
1.000											
PAINTER	ALL	23.020	23.520	1.5	1.5	2.0	4.950	6.800	0.000		
0.430											
PAINTER OVER 30FT	ALL	26.120	26.620	1.5	1.5	2.0	4.950	6.800	0.000		
0.430											
PAINTER PWR EQMT	ALL	26.120	26.620	1.5	1.5	2.0	4.950	6.800	0.000		
0.430											
PILEDRIVER	BLD	30.490	31.990	1.5	1.5	2.0	6.050	5.750	0.000		
0.350											
PILEDRIVER	HWY	30.940	32.690	1.5	1.5	2.0	6.050	5.750	0.000		
0.350											
PIPEFITTER	BLD	32.250	35.470	1.5	1.5	2.0	8.250	8.850	0.000		
1.200											
PLASTERER	BLD	26.750	28.250	1.5	1.5	2.0	5.900	4.800	0.000		

0.300 PLUMBER	BLD	32.250	35.470	1.5	1.5	2.0	8.250	8.850	0.000
1.200 ROOFER	BLD	22.250	23.250	1.5	1.5	2.0	7.900	3.800	0.000
0.000 SHEETMETAL WORKER	ALL	31.390	32.890	1.5	1.5	2.0	6.430	6.490	1.890
0.360 SPRINKLER FITTER	BLD	36.140	38.890	1.5	1.5	2.0	8.100	8.200	0.000
0.350 STONE MASON	BLD	27.220	28.720	1.5	1.5	2.0	7.950	6.690	0.000
0.430 TERRAZZO FINISHER	BLD	25.720	0.000	1.5	1.5	2.0	7.950	6.690	0.000
0.430 TERRAZZO MASON	BLD	28.500	28.800	1.5	1.5	2.0	6.400	5.700	0.000
0.430 TRUCK DRIVER	ALL 1	29.600	0.000	1.5	1.5	2.0	9.050	4.500	0.000
0.250 TRUCK DRIVER	ALL 2	30.020	0.000	1.5	1.5	2.0	9.050	4.500	0.000
0.250 TRUCK DRIVER	ALL 3	30.230	0.000	1.5	1.5	2.0	9.050	4.500	0.000
0.250 TRUCK DRIVER	ALL 4	30.490	0.000	1.5	1.5	2.0	9.050	4.500	0.000
0.250 TRUCK DRIVER	ALL 5	31.280	0.000	1.5	1.5	2.0	9.050	4.500	0.000
0.250 TRUCK DRIVER	O&C 1	23.680	0.000	1.5	1.5	2.0	9.050	4.500	0.000
0.250 TRUCK DRIVER	O&C 2	24.020	0.000	1.5	1.5	2.0	9.050	4.500	0.000
0.250 TRUCK DRIVER	O&C 3	24.180	0.000	1.5	1.5	2.0	9.050	4.500	0.000
0.250 TRUCK DRIVER	O&C 4	24.390	0.000	1.5	1.5	2.0	9.050	4.500	0.000
0.250 TRUCK DRIVER	O&C 5	25.020	0.000	1.5	1.5	2.0	9.050	4.500	0.000
0.250 TUCKPOINTER	BLD	27.220	28.720	1.5	1.5	2.0	7.950	6.690	0.000
0.430									

Legend:

M-F>8 (Overtime is required for any hour greater than 8 worked each day, Monday through Friday.)

OSA (Overtime is required for every hour worked on Saturday)

OSH (Overtime is required for every hour worked on Sunday and Holidays)

H/W (Health & Welfare Insurance)

Pensn (Pension)

Vac (Vacation)

Trng (Training)

Explanations

The following list is considered as those days for which holiday rates of wages for work performed apply: New Years Day, Memorial Day, Fourth of July, Labor Day, Thanksgiving Day, Christmas Day and Veterans Day in some classifications/counties. Generally, any of these holidays which fall on a Sunday is celebrated on the following Monday. This then makes work performed on that Monday payable at the appropriate overtime rate for holiday pay. Common practice in a given local may alter certain days of celebration. If in doubt, please check with IDOL.

Oil and chip resealing (O&C) means the application of road oils and liquid asphalt to coat an existing road surface, followed by application of aggregate chips or gravel to coated surface, and subsequent rolling of material to seal the surface.

EXPLANATION OF CLASSES

ASBESTOS - GENERAL - removal of asbestos material/mold and hazardous materials from any place in a building, including mechanical systems where those mechanical systems are to be removed. This includes the removal of asbestos materials/mold and hazardous materials from ductwork or pipes in a building when the building is to be demolished at the time or at some close future date.

ASBESTOS - MECHANICAL - removal of asbestos material from mechanical systems, such as pipes, ducts, and boilers, where the mechanical systems are to remain.

CERAMIC TILE FINISHER, MARBLE FINISHER, TERRAZZO FINISHER

Assisting, helping or supporting the tile, marble and terrazzo mechanic by performing their historic and traditional work assignments required to complete the proper installation of the work covered by said crafts. The term "Ceramic" is used for naming the classification only, and is in no a limitation of the product handled. Ceramic takes into consideration most hard tiles.

ELECTRONIC SYSTEMS TECHNICIAN

Installation, service and maintenance of low-voltage systems which utilizes the transmission and/or transference of voice, sound, vision, or digital for commercial, education, security and entertainment purposes for the following: TV monitoring and surveillance, background/foreground music, intercom and telephone interconnect, field programming, inventory control systems, microwave transmission, multi-media, multiplex, radio page, school, intercom and sound burglar alarms and low voltage master clock systems.

Excluded from this classification are energy management systems, life safety systems, supervisory controls and data acquisition systems not intrinsic with the above listed systems, fire alarm systems, nurse call systems and raceways exceeding fifteen feet in length.

OPERATING ENGINEER - BUILDING

GROUP I. Cranes, Dragline, Shovels, Skimmer Scoops, Clamshells or Derrick Boats, Pile Drivers, Crane-Type Backhoes, Asphalt Plant Operators, Concrete Plant Operators, Dredges, Asphalt Spreading Machines, All Locomotives, Cable Ways or Tower Machines, Hoists, Hydraulic Backhoes, Ditching Machines or Backfiller, Cherrypickers, Overhead Cranes, Roller - Steam or Gas, Concrete Pavers, Excavators, Concrete Breakers, Concrete Pumps, Bulk Cement Plants, Cement Pumps,

Derrick-Type Drills, Boat Operators, Motor Graders or Pushcats, Scoops or Tournapulls, Bulldozers, Endloaders or Fork Lifts, Power Blade or Elevating Graders, Winch Cats, Boom or Winch Trucks or Boom Tractors, Pipe Wrapping or Painting Machines, Asphalt Plant Engineer, Journeyman Lubricating Engineer, Drills (other than Derrick Type), Mud Jacks, or Well Drilling Machines, Boring Machines or Track Jacks, Mixers, Conveyors (Two), Air Compressors (Two), Water Pumps regardless of size (Two), Welding Machines (Two), Siphons or Jets (Two), Winch Heads or Apparatuses (Two), Light Plants (Two), All Tractors regardless of size (straight tractor only), Fireman on Stationary Boilers, Automatic Elevators, Form Grading Machines, Finishing Machines, Power Sub-Grader or Ribbon Machines, Longitudinal Floats, Distributor Operators on Trucks, Winch Heads or Apparatuses (One), Mobil Track air and heaters (two to five), Heavy Equipment Greaser, Relief Operator, Assistant Master Mechanic and Heavy Duty Mechanic, self-propelled concrete saws of all types and sizes with their attachments, gob-hoppers, excavators all sizes, the repair and greasing of all diesel hammers, the operation and set-up of bidwells, water blasters of all sizes and their clutches, hydraulic jacks where used for hoisting, operation of log skidders, iceolators used on and off of pipeline, condor cranes, bow boats, survey boats, bobcats and all their attachments, skid steer loaders and all their attachments, creter cranes, batch plants, operator (all sizes), self propelled roto mills, operation of conveyor systems of any size and any configuration, operation, repair and service of all vibratory hammers, all power pacs and their controls regardless of location, curtains or brush burning machines, stump cutter machines, Nail launchers when mounted on a machine or self-propelled, operation of con-cover machines, and all Operators except those listed below).

GROUP II. Assistant Operators.

GROUP III. Air Compressors (One), Water Pumps, regardless of Size (One), Waterblasters (one), Welding Machine (One), Mixers (One Bag), Conveyor (One), Siphon or Jet (One), Light Plant (One), Heater (One), Immobile Track Air (One), and Self Propelled Walk-Behind Rollers.

GROUP IV. Asphalt Spreader Oilers, Fireman on Whirlies and Heavy Equipment Oilers, Truck Cranes, Dredges, Monigans, Large Cranes - (Over 65-ton rated capacity) Concrete Plant Oiler, Blacktop Plant Oiler, and Creter Crane Oiler (when required).

GROUP V. Oiler.

GROUP VI. Operators on equipment with Booms, including jibs, 100 feet and over, and less than 150 feet long.

GROUP VII. Operators on equipment with Booms, including jibs, 150 feet and over, and less than 200 feet long.

GROUP VIII. Operators on Equipment with Booms, including jibs, 200 feet and over; Tower Cranes; and Whirlie Cranes.

GROUP IX. Master Mechanic

OPERATING ENGINEERS - Highway

GROUP I. Cranes, Dragline, Shovels, Skimmer Scoops, Clamshells or Derrick Boats, Pile Drivers, Crane-Type Backhoes, Asphalt Plant Operators, Concrete Plant Operators, Dredges, Asphalt Spreading Machines, All Locomotives, Cable Ways or Tower Machines, Hoists, Hydraulic Backhoes, Ditching Machines or Backfiller, Cherrypickers,

Overhead Cranes, Roller - Steam or Gas, Concrete Pavers, Excavators, Concrete Breakers, Concrete Pumps, Bulk Cement Plants, Cement Pumps, Derrick-Type Drills, Boat Operators, Motor Graders or Pushcats, Scoops or Tournapulls, Bulldozers, Endloaders or Fork Lifts, Power Blade or Elevating Graders, Winch Cats, Boom or Winch Trucks or Boom Tractors, Pipe Wrapping or Painting Machines, Asphalt Plant Engineer, Journeyman Lubricating Engineer, Drills (other than Derrick Type), Mud Jacks, Well Drilling Machines, Boring Machines, Track Jacks, Mixers, Conveyors (Two), Air Compressors (Two), Water Pumps regardless of size (Two), Welding Machines (Two), Siphons or Jets (Two), Winch Heads or Apparatuses (Two), Light Plants (Two), All Tractors regardless of size (straight tractor only), Fireman on Stationary Boilers, Automatic Elevators, Form Grading Machines, Finishing Machines, Power Sub-Grader or Ribbon Machines, Longitudinal Floats, Distributor Operators on Trucks, Winch Heads or Apparatuses (One), Mobil Track air and heaters (two to five), Heavy Equipment Greaser, Relief Operator, Assistant Master Mechanic and Heavy Duty Mechanic, self-propelled concrete saws of all types and sizes with their attachments, gob-hoppers, excavators all sizes, the repair and greasing of all diesel hammers, the operation and set-up of bidwells, water blasters of all sizes and their clutches, hydraulic jacks where used for hoisting, operation of log skidders, iceolators used on and off of pipeline, condor cranes, bow boats, survey boats, bobcats and all their attachments, skid steer loaders and all their attachments, creter cranes, batch plants, operator (all sizes), self propelled roto mills, operation of conveyor systems of any size and any configuration, operation, repair and service of all vibratory hammers, all power pacs and their controls regardless of location, curtains or brush burning machines, stump cutter machines, Nail launchers when mounted on a machine or self-propelled, operation of con-cover machines, and all Operators (except those listed below).

GROUP II. Assistant Operators.

GROUP III. Air Compressors (One), Water Pumps, regardless of Size (One), Waterblasters (one), Welding Machine (One), Mixers (One Bag), Conveyor (One), Siphon or Jet (One), Light Plant (One), Heater (One), Immobile Track Air (One), and Self Propelled Walk-Behind Rollers.

GROUP IV. Asphalt Spreader Oilers, Fireman on Whirlies and Heavy Equipment Oilers, Truck Cranes, Dredges, Monigans, Large Cranes - (Over 65-ton rated capacity) Concrete Plant Oiler, Blacktop Plant Oiler, and Creter Crane Oiler (when required).

GROUP V. Oiler.

GROUP VI. Operators on equipment with Booms, including jibs, 100 feet and over, and less than 150 feet long.

GROUP VII. Operators on equipment with Booms, including jibs, 150 feet and over, and less than 200 feet long.

GROUP VIII. Operators on Equipment with Booms, including jibs, 200 feet and over; Tower Cranes; and Whirlie Cranes.

GROUP IX. Mechanic

TRUCK DRIVER - BUILDING, HEAVY AND HIGHWAY CONSTRUCTION

Class 1. Drivers on 2 axle trucks hauling less than 9 ton. Air compressor and welding machines and brooms, including those pulled by

separate units, truck driver helpers, warehouse employees, mechanic helpers, greasers and tiremen, pickup trucks when hauling materials, tools, or workers to and from and on-the-job site, and fork lifts up to 6,000 lb. capacity.

Class 2. Two or three axle trucks hauling more than 9 ton but hauling less than 16 ton. A-frame winch trucks, hydrolift trucks, vactor trucks or similar equipment when used for transportation purposes. Fork lifts over 6,000 lb. capacity, winch trucks, four axle combination units, and ticket writers.

Class 3. Two, three or four axle trucks hauling 16 ton or more. Drivers on water pulls, articulated dump trucks, mechanics and working forepersons, and dispatchers. Five axle or more combination units.

Class 4. Low Boy and Oil Distributors.

Class 5. Drivers who require special protective clothing while employed on hazardous waste work.

TRUCK DRIVER - OIL AND CHIP RESEALING ONLY.

This shall encompass laborers, workers and mechanics who drive contractor or subcontractor owned, leased, or hired pickup, dump, service, or oil distributor trucks. The work includes transporting materials and equipment (including but not limited to, oils, aggregate supplies, parts, machinery and tools) to or from the job site; distributing oil or liquid asphalt and aggregate; stock piling material when in connection with the actual oil and chip contract. The Truck Driver (Oil & Chip Resealing) wage classification does not include supplier delivered materials.

Other Classifications of Work:

For definitions of classifications not otherwise set out, the Department generally has on file such definitions which are available. If a task to be performed is not subject to one of the classification of pay set out, the Department will upon being contacted state which neighboring county has such a classification and provide such rate, such rate being deemed to exist by reference in this document. If no neighboring county rate applies to the task, the Department shall undertake a special determination, such special determination being then deemed to have existed under this determination. If a project requires these, or any classification not listed, please contact IDOL at 217-782-1710 for wage rates or clarifications.

LANDSCAPING

Landscaping work falls under the existing classifications for laborer, operating engineer and truck driver. The work performed by landscape plantsman and landscape laborer is covered by the existing classification of laborer. The work performed by landscape operators (regardless of equipment used or its size) is covered by the classifications of operating engineer. The work performed by landscape truck drivers (regardless of size of truck driven) is covered by the classifications of truck driver.

Jersey County Prevailing Wage for May 2011

Trade Name Trng	RG	TYP	C	Base	FRMAN	*M-F>8	OSA	OSH	H/W	Pensn	Vac
=====	==	---	=	=====	=====	=====	---	---	-----	-----	-----
ASBESTOS ABT-GEN 0.800		ALL		29.240	29.740	1.5	1.5	2.0	5.050	8.710	0.000
ASBESTOS ABT-MEC 0.000		BLD		28.710	29.710	1.5	1.5	2.0	6.400	2.500	0.000
BOILERMAKER 0.350		BLD		31.500	34.000	1.5	1.5	2.0	6.820	11.43	1.500
BRICK MASON 0.500		BLD		28.290	30.110	1.5	1.5	2.0	7.250	9.430	2.000
CARPENTER 0.350		ALL		33.230	34.730	1.5	1.5	2.0	6.050	5.750	0.000
CEMENT MASON 0.200		ALL		30.250	31.250	1.5	1.5	2.0	8.000	10.35	0.000
CERAMIC TILE FNSHER 0.440		BLD		25.390	0.000	1.5	1.5	2.0	5.650	5.110	0.000
ELECTRIC PWR EQMT OP 0.260		ALL		35.320	43.080	1.5	2.0	2.0	4.750	8.830	0.000
ELECTRIC PWR GRNDMAN 0.180		ALL		24.160	43.080	1.5	2.0	2.0	4.750	6.040	0.000
ELECTRIC PWR LINEMAN 0.310		ALL		40.710	43.080	1.5	2.0	2.0	4.750	10.18	0.000
ELECTRIC PWR TRK DRV 0.190		ALL		24.760	43.080	1.5	2.0	2.0	4.750	6.190	0.000
ELECTRICIAN 0.530		ALL		35.450	37.700	1.5	1.5	2.0	7.000	9.060	0.000
ELECTRONIC SYS TECH 0.250		BLD		28.460	30.210	1.5	1.5	2.0	6.200	6.460	0.000
ELEVATOR CONSTRUCTOR 0.000		BLD		42.195	47.470	2.0	2.0	2.0	10.53	10.71	2.530
FLOOR LAYER 0.350		BLD		28.930	29.680	1.5	1.5	2.0	6.050	5.750	0.000
GLAZIER 0.310		BLD		31.680	0.000	2.0	2.0	2.0	9.020	10.30	2.540
HT/FROST INSULATOR 0.500		BLD		36.260	37.260	1.5	1.5	2.0	7.150	10.46	0.000
IRON WORKER 0.420		ALL		30.350	32.350	1.5	1.5	2.0	6.360	11.85	0.000
LABORER 0.800		ALL		28.740	29.240	1.5	1.5	2.0	5.050	8.710	0.000
MACHINIST 0.000		BLD		43.160	45.160	1.5	1.5	2.0	7.640	8.700	0.000
MARBLE FINISHERS 0.440		BLD		25.390	0.000	1.5	1.5	2.0	5.650	5.110	0.000
MILLWRIGHT 0.350		ALL		33.230	34.730	1.5	1.5	2.0	6.050	5.750	0.000
OPERATING ENGINEER 1.000		BLD	1	32.000	35.000	1.5	1.5	2.0	8.050	15.50	0.000
OPERATING ENGINEER 1.000		BLD	2	30.870	35.000	1.5	1.5	2.0	8.050	15.50	0.000
OPERATING ENGINEER 1.000		BLD	3	26.390	35.000	1.5	1.5	2.0	8.050	15.50	0.000
OPERATING ENGINEER 1.000		BLD	4	26.450	35.000	1.5	1.5	2.0	8.050	15.50	0.000
OPERATING ENGINEER 1.000		BLD	5	26.120	35.000	1.5	1.5	2.0	8.050	15.50	0.000
OPERATING ENGINEER 1.000		BLD	6	32.550	35.000	1.5	1.5	2.0	8.050	15.50	0.000
OPERATING ENGINEER 1.000		BLD	7	32.850	35.000	1.5	1.5	2.0	8.050	15.50	0.000

OPERATING ENGINEER 1.000	BLD 8	33.130	35.000	1.5	1.5	2.0	8.050	15.50	0.000
OPERATING ENGINEER 1.000	BLD 9	34.000	35.000	1.5	1.5	2.0	8.050	15.50	0.000
OPERATING ENGINEER 1.000	HWY 1	30.500	33.500	1.5	1.5	2.0	8.050	15.50	0.000
OPERATING ENGINEER 1.000	HWY 2	29.370	33.500	1.5	1.5	2.0	8.050	15.50	0.000
OPERATING ENGINEER 1.000	HWY 3	24.890	33.500	1.5	1.5	2.0	8.050	15.50	0.000
OPERATING ENGINEER 1.000	HWY 4	24.950	33.500	1.5	1.5	2.0	8.050	15.50	0.000
OPERATING ENGINEER 1.000	HWY 5	24.620	33.500	1.5	1.5	2.0	8.050	15.50	0.000
OPERATING ENGINEER 1.000	HWY 6	31.050	33.500	1.5	1.5	2.0	8.050	15.50	0.000
OPERATING ENGINEER 1.000	HWY 7	31.350	33.500	1.5	1.5	2.0	8.050	15.50	0.000
OPERATING ENGINEER 1.000	HWY 8	31.630	33.500	1.5	1.5	2.0	8.050	15.50	0.000
OPERATING ENGINEER 1.000	HWY 9	32.500	33.500	1.5	1.5	2.0	8.050	15.50	0.000
PAINTER 0.550	BLD	29.250	30.750	1.5	1.5	2.0	4.950	7.920	0.000
PAINTER 0.550	HWY	30.450	31.950	1.5	1.5	2.0	4.950	7.920	0.000
PAINTER OVER 30FT 0.550	BLD	30.250	31.750	1.5	1.5	2.0	4.950	7.920	0.000
PAINTER PWR EQMT 0.550	BLD	30.250	31.750	1.5	1.5	2.0	4.950	7.920	0.000
PAINTER PWR EQMT 0.550	HWY	31.450	32.950	1.5	1.5	2.0	4.950	7.920	0.000
PILEDRIVER 0.350	ALL	33.230	34.730	1.5	1.5	2.0	6.050	5.750	0.000
PIPEFITTER 0.200	BLD	35.800	37.590	2.0	2.0	2.0	4.400	8.360	0.000
PLASTERER 0.050	BLD	30.250	31.250	1.5	1.5	2.0	8.000	8.250	0.000
PLUMBER 0.200	BLD	35.800	37.590	2.0	2.0	2.0	4.400	8.360	0.000
ROOFER 0.200	BLD	28.650	30.650	1.5	1.5	2.0	7.900	6.650	0.000
SHEETMETAL WORKER 0.360	ALL	31.390	32.890	1.5	1.5	2.0	6.430	6.490	1.890
SPRINKLER FITTER 0.850	BLD	37.230	40.230	2.0	2.0	2.0	8.050	9.700	0.000
TERRAZZO FINISHER 0.070	BLD	31.240	0.000	1.5	1.5	2.0	5.650	1.940	0.000
TERRAZZO MASON 0.070	BLD	32.530	32.830	1.5	1.5	2.0	5.650	4.980	0.000
TRUCK DRIVER 0.250	ALL 1	29.600	0.000	1.5	1.5	2.0	9.050	4.500	0.000
TRUCK DRIVER 0.250	ALL 2	30.020	0.000	1.5	1.5	2.0	9.050	4.500	0.000
TRUCK DRIVER 0.250	ALL 3	30.230	0.000	1.5	1.5	2.0	9.050	4.500	0.000
TRUCK DRIVER 0.250	ALL 4	30.490	0.000	1.5	1.5	2.0	9.050	4.500	0.000
TRUCK DRIVER 0.250	ALL 5	31.280	0.000	1.5	1.5	2.0	9.050	4.500	0.000
TRUCK DRIVER 0.250	O&C 1	23.680	0.000	1.5	1.5	2.0	9.050	4.500	0.000

TRUCK DRIVER 0.250	O&C 2	24.020	0.000	1.5	1.5	2.0	9.050	4.500	0.000
TRUCK DRIVER 0.250	O&C 3	24.180	0.000	1.5	1.5	2.0	9.050	4.500	0.000
TRUCK DRIVER 0.250	O&C 4	24.390	0.000	1.5	1.5	2.0	9.050	4.500	0.000
TRUCK DRIVER 0.250	O&C 5	25.020	0.000	1.5	1.5	2.0	9.050	4.500	0.000

Legend:

M-F>8 (Overtime is required for any hour greater than 8 worked each day, Monday through Friday.)

OSA (Overtime is required for every hour worked on Saturday)

OSH (Overtime is required for every hour worked on Sunday and Holidays)

H/W (Health & Welfare Insurance)

Pensn (Pension)

Vac (Vacation)

Trng (Training)

Explanations

JERSEY COUNTY

The following list is considered as those days for which holiday rates of wages for work performed apply: New Years Day, Memorial Day, Fourth of July, Labor Day, Thanksgiving Day, Christmas Day and Veterans Day in some classifications/counties. Generally, any of these holidays which fall on a Sunday is celebrated on the following Monday. This then makes work performed on that Monday payable at the appropriate overtime rate for holiday pay. Common practice in a given local may alter certain days of celebration. If in doubt, please check with IDOL.

Oil and chip resealing (O&C) means the application of road oils and liquid asphalt to coat an existing road surface, followed by application of aggregate chips or gravel to coated surface, and subsequent rolling of material to seal the surface.

EXPLANATION OF CLASSES

ASBESTOS - GENERAL - removal of asbestos material/mold and hazardous materials from any place in a building, including mechanical systems where those mechanical systems are to be removed. This includes the removal of asbestos materials/mold and hazardous materials from ductwork or pipes in a building when the building is to be demolished at the time or at some close future date.

ASBESTOS - MECHANICAL - removal of asbestos material from mechanical systems, such as pipes, ducts, and boilers, where the mechanical systems are to remain.

CERAMIC TILE FINISHER AND MARBLE FINISHER

The handling, at the building site, of all sand, cement, tile, marble or stone and all other materials that may be used and installed by [a] tile layer or marble mason. In addition, the grouting, cleaning, sealing, and mixing on the job site, and all other work as required in assisting the setter. The term "Ceramic" is used for naming the classification only and is in no way a limitation of the product handled. Ceramic takes into consideration most hard tiles.

ELECTRONIC SYSTEMS TECHNICIAN

Installation, service and maintenance of low-voltage systems which utilizes the transmission and/or transference of voice, sound, vision, or digital for commercial, education, security and entertainment purposes for the following: TV monitoring and surveillance, background/foreground music, intercom and telephone interconnect, field programming, inventory control systems, microwave transmission, multi-media, multiplex, radio page, school, intercom and sound burglar alarms and low voltage master clock systems.

Excluded from this classification are energy management systems, life safety systems, supervisory controls and data acquisition systems not intrinsic with the above listed systems, fire alarm systems, nurse call systems and raceways exceeding fifteen feet in length.

OPERATING ENGINEER - BUILDING

GROUP I. Cranes, Dragline, Shovels, Skimmer Scoops, Clamshells or Derrick Boats, Pile Drivers, Crane-Type Backhoes, Asphalt Plant Operators, Concrete Plant Operators, Dredges, Asphalt Spreading Machines, All Locomotives, Cable Ways or Tower Machines, Hoists, Hydraulic Backhoes, Ditching Machines or Backfiller, Cherrypickers, Overhead Cranes, Roller - Steam or Gas, Concrete Pavers, Excavators, Concrete Breakers, Concrete Pumps, Bulk Cement Plants, Cement Pumps, Derrick-Type Drills, Boat Operators, Motor Graders or Pushcats, Scoops or Tournapulls, Bulldozers, Endloaders or Fork Lifts, Power Blade or Elevating Graders, Winch Cats, Boom or Winch Trucks or Boom Tractors, Pipe Wrapping or Painting Machines, Asphalt Plant Engineer, Journeyman Lubricating Engineer, Drills (other than Derrick Type), Mud Jacks, or Well Drilling Machines, Boring Machines or Track Jacks, Mixers, Conveyors (Two), Air Compressors (Two), Water Pumps regardless of size (Two), Welding Machines (Two), Siphons or Jets (Two), Winch Heads or Apparatuses (Two), Light Plants (Two), All Tractors regardless of size (straight tractor only), Fireman on Stationary Boilers, Automatic Elevators, Form Grading Machines, Finishing Machines, Power Sub-Grader or Ribbon Machines, Longitudinal Floats, Distributor Operators on Trucks, Winch Heads or Apparatuses (One), Mobil Track air and heaters (two to five), Heavy Equipment Greaser, Relief Operator, Assistant Master Mechanic and Heavy Duty Mechanic, self-propelled concrete saws of all types and sizes with their attachments, gob-hoppers, excavators all sizes, the repair and greasing of all diesel hammers, the operation and set-up of bidwells, water blasters of all sizes and their clutches, hydraulic jacks where used for hoisting, operation of log skidders, iceolators used on and off of pipeline, condor cranes, bow boats, survey boats, bobcats and all their attachments, skid steer loaders and all their attachments, creter cranes, batch plants, operator (all sizes), self propelled roto mills, operation of conveyor systems of any size and any configuration, operation, repair and service of all vibratory hammers, all power pacs and their controls regardless of location, curtains or brush burning machines, stump cutter machines, Nail launchers when mounted on a machine or self-propelled, operation of con-cover machines, and all Operators except those listed below).

GROUP II. Assistant Operators.

GROUP III. Air Compressors (One), Water Pumps, regardless of Size (One), Waterblasters (one), Welding Machine (One), Mixers (One Bag), Conveyor (One), Siphon or Jet (One), Light Plant (One), Heater (One), Immobile Track Air (One), and Self Propelled Walk-Behind Rollers.

GROUP IV. Asphalt Spreader Oilers, Fireman on Whirlies and Heavy Equipment Oilers, Truck Cranes, Dredges, Monigans, Large Cranes - (Over 65-ton rated capacity) Concrete Plant Oiler, Blacktop Plant Oiler, and Creter Crane Oiler (when required).

GROUP V. Oiler.

GROUP VI. Operators on equipment with Booms, including jibs, 100 feet and over, and less than 150 feet long.

GROUP VII. Operators on equipment with Booms, including jibs, 150 feet and over, and less than 200 feet long.

GROUP VIII. Operators on Equipment with Booms, including jibs, 200 feet and over; Tower Cranes; and Whirlie Cranes.

GROUP IX. Master Mechanic

OPERATING ENGINEERS - Highway

GROUP I. Cranes, Dragline, Shovels, Skimmer Scoops, Clamshells or Derrick Boats, Pile Drivers, Crane-Type Backhoes, Asphalt Plant Operators, Concrete Plant Operators, Dredges, Asphalt Spreading Machines, All Locomotives, Cable Ways or Tower Machines, Hoists, Hydraulic Backhoes, Ditching Machines or Backfiller, Cherrypickers, Overhead Cranes, Roller - Steam or Gas, Concrete Pavers, Excavators, Concrete Breakers, Concrete Pumps, Bulk Cement Plants, Cement Pumps, Derrick-Type Drills, Boat Operators, Motor Graders or Pushcats, Scoops or Tournapulls, Bulldozers, Endloaders or Fork Lifts, Power Blade or Elevating Graders, Winch Cats, Boom or Winch Trucks or Boom Tractors, Pipe Wrapping or Painting Machines, Asphalt Plant Engineer, Journeyman Lubricating Engineer, Drills (other than Derrick Type), Mud Jacks, Well Drilling Machines, Boring Machines, Track Jacks, Mixers, Conveyors (Two), Air Compressors (Two), Water Pumps regardless of size (Two), Welding Machines (Two), Siphons or Jets (Two), Winch Heads or Apparatuses (Two), Light Plants (Two), All Tractors regardless of size (straight tractor only), Fireman on Stationary Boilers, Automatic Elevators, Form Grading Machines, Finishing Machines, Power Sub-Grader or Ribbon Machines, Longitudinal Floats, Distributor Operators on Trucks, Winch Heads or Apparatuses (One), Mobil Track air and heaters (two to five), Heavy Equipment Greaser, Relief Operator, Assistant Master Mechanic and Heavy Duty Mechanic, self-propelled concrete saws of all types and sizes with their attachments, gob-hoppers, excavators all sizes, the repair and greasing of all diesel hammers, the operation and set-up of bidwells, water blasters of all sizes and their clutches, hydraulic jacks where used for hoisting, operation of log skidders, iceolators used on and off of pipeline, condor cranes, bow boats, survey boats, bobcats and all their attachments, skid steer loaders and all their attachments, creter cranes, batch plants, operator (all sizes), self propelled roto mills, operation of conveyor systems of any size and any configuration, operation, repair and service of all vibratory hammers, all power pacs and their controls regardless of location, curtains or brush burning machines, stump cutter machines, Nail launchers when mounted on a machine or

self-propelled, operation of con-cover machines, and all Operators (except those listed below).

GROUP II. Assistant Operators.

GROUP III. Air Compressors (One), Water Pumps, regardless of Size (One), Waterblasters (one), Welding Machine (One), Mixers (One Bag), Conveyor (One), Siphon or Jet (One), Light Plant (One), Heater (One), Immobile Track Air (One), and Self Propelled Walk-Behind Rollers.

GROUP IV. Asphalt Spreader Oilers, Fireman on Whirlies and Heavy Equipment Oilers, Truck Cranes, Dredges, Monigans, Large Cranes - (Over 65-ton rated capacity) Concrete Plant Oiler, Blacktop Plant Oiler, and Creter Crane Oiler (when required).

GROUP V. Oiler.

GROUP VI. Operators on equipment with Booms, including jibs, 100 feet and over, and less than 150 feet long.

GROUP VII. Operators on equipment with Booms, including jibs, 150 feet and over, and less than 200 feet long.

GROUP VIII. Operators on Equipment with Booms, including jibs, 200 feet and over; Tower Cranes; and Whirlie Cranes.

GROUP IX. Mechanic

TRUCK DRIVER - BUILDING, HEAVY AND HIGHWAY CONSTRUCTION

Class 1. Drivers on 2 axle trucks hauling less than 9 ton. Air compressor and welding machines and brooms, including those pulled by separate units, truck driver helpers, warehouse employees, mechanic helpers, greasers and tiremen, pickup trucks when hauling materials, tools, or workers to and from and on-the-job site, and fork lifts up to 6,000 lb. capacity.

Class 2. Two or three axle trucks hauling more than 9 ton but hauling less than 16 ton. A-frame winch trucks, hydrolift trucks, vector trucks or similar equipment when used for transportation purposes. Fork lifts over 6,000 lb. capacity, winch trucks, four axle combination units, and ticket writers.

Class 3. Two, three or four axle trucks hauling 16 ton or more. Drivers on water pulls, articulated dump trucks, mechanics and working forepersons, and dispatchers. Five axle or more combination units.

Class 4. Low Boy and Oil Distributors.

Class 5. Drivers who require special protective clothing while employed on hazardous waste work.

TRUCK DRIVER - OIL AND CHIP RESEALING ONLY.

This shall encompass laborers, workers and mechanics who drive contractor or subcontractor owned, leased, or hired pickup, dump, service, or oil distributor trucks. The work includes transporting materials and equipment (including but not limited to, oils, aggregate supplies, parts, machinery and tools) to or from the job site; distributing oil or liquid asphalt and aggregate; stock piling material when in connection with the actual oil and chip contract. The Truck Driver (Oil & Chip Resealing) wage classification does not

include supplier delivered materials.

TERRAZZO FINISHER

The handling of all materials used for Mosaic and Terrazzo work including preparing, mixing by hand, by mixing machine or transporting of pre-mixed materials and distributing with shovel, rake, hoe, or pail, all kinds of concrete foundations necessary for Mosaic and Terrazzo work, all cement terrazzo, magnesite terrazzo, Do-O-Tex terrazzo, epoxy matrix ter-razzo, exposed aggregate, rustic or rough washed for exterior or interior of buildings placed either by machine or by hand, and any other kind of mixture of plastics composed of chips or granules when mixed with cement, rubber, neoprene, vinyl, magnesium chloride or any other resinous or chemical substances used for seamless flooring systems, and all other building materials, all similar materials and all precast terrazzo work on jobs, all scratch coat used for Mosaic and Terrazzo work and sub-bed, tar paper and wire mesh (2x2 etc.) or lath. The rubbing, grinding, cleaning and finishing of same either by hand or by machine or by terrazzo resurfacing equipment on new or existing floors. When necessary finishers shall be allowed to assist the mechanics to spread sand bed, lay tarpaper and wire mesh (2x2 etc.) or lath. The finishing of cement floors where additional aggregate of stone is added by spreading or sprinkling on top of the finished base, and troweled or rolled into the finish and then the surface is ground by grinding machines.

Other Classifications of Work:

For definitions of classifications not otherwise set out, the Department generally has on file such definitions which are available. If a task to be performed is not subject to one of the classifications of pay set out, the Department will upon being contacted state which neighboring county has such a classification and provide such rate, such rate being deemed to exist by reference in this document. If no neighboring county rate applies to the task, the Department shall undertake a special determination, such special determination being then deemed to have existed under this determination. If a project requires these, or any classification not listed, please contact IDOL at 217-782-1710 for wage rates or clarifications.

LANDSCAPING

Landscaping work falls under the existing classifications for laborer, operating engineer and truck driver. The work performed by landscape plantsman and landscape laborer is covered by the existing classification of laborer. The work performed by landscape operators (regardless of equipment used or its size) is covered by the classifications of operating engineer. The work performed by landscape truck drivers (regardless of size of truck driven) is covered by the classifications of truck driver.

Jo Daviess County Prevailing Wage for May 2011

Trade Name RG TYP C Base FRMAN *M-F>8 OSA OSH H/W Pensn Vac
Trng

```

===== == === = ===== ===== ===== === === ===== ===== =====
=====
ASBESTOS ABT-GEN          BLD  29.200 30.200 1.5   1.5 2.0 7.590 11.29 0.000
0.800
ASBESTOS ABT-MEC          BLD  19.750 20.750 1.5   1.5 2.0 5.750 2.500 0.000
0.000
BOILERMAKER              BLD  34.170 37.170 2.0   2.0 2.0 6.820 8.550 0.000
0.350
BRICK MASON              BLD  35.000 37.750 1.5   1.5 2.0 6.900 11.58 0.000
0.540
CARPENTER                BLD  27.040 29.040 1.5   1.5 2.0 6.300 8.040 0.000
0.450
CARPENTER                HWY  31.550 33.300 1.5   1.5 2.0 8.190 10.99 0.000
0.490
CEMENT MASON            ALL  32.500 35.250 1.5   1.5 2.0 6.900 12.88 0.000
0.250
CERAMIC TILE FNSHER      BLD  30.530 0.000 1.5   1.5 2.0 6.900 4.840 0.000
0.470
COMMUNICATION TECH       BLD  34.000 37.400 1.5   1.5 2.0 9.740 10.60 0.000
0.680
ELECTRIC PWR EQMT OP     ALL  34.240 45.510 1.5   1.5 2.0 5.000 10.62 0.000
0.260
ELECTRIC PWR GRNDMAN     ALL  26.480 45.510 1.5   1.5 2.0 5.000 8.200 0.000
0.200
ELECTRIC PWR LINEMAN     ALL  41.000 45.510 1.5   1.5 2.0 5.000 12.71 0.000
0.310
ELECTRIC PWR TRK DRV     ALL  27.420 45.510 1.5   1.5 2.0 5.000 8.500 0.000
0.210
ELECTRICIAN              E BLD  40.000 44.000 1.5   1.5 2.0 9.740 15.83 0.000
0.800
ELECTRICIAN              W BLD  23.200 24.360 1.5   1.5 2.0 4.150 4.700 0.000
0.230
ELEVATOR CONSTRUCTOR     BLD  43.790 49.260 2.0   2.0 2.0 10.53 10.71 2.630
0.000
GLAZIER                 BLD  21.670 22.970 1.5   1.5 2.0 6.350 5.760 0.000
0.350
HT/FROST INSULATOR      BLD  28.860 30.060 1.5   1.5 2.0 5.000 11.70 0.000
0.800
IRON WORKER              E ALL  35.000 36.750 2.0   2.0 2.0 8.000 19.34 0.000
1.200
IRON WORKER              W ALL  27.160 29.330 1.5   1.5 2.0 8.140 10.07 0.000
0.620
LABORER                 BLD  29.200 30.200 1.5   1.5 2.0 7.590 11.29 0.000
0.800
LABORER                 HWY  28.800 29.550 1.5   1.5 2.0 7.590 11.29 0.000
0.800
LABORER, SKILLED        HWY  30.800 31.550 1.5   1.5 2.0 7.590 11.29 0.000
0.800
LATHER                 BLD  27.040 29.040 1.5   1.5 2.0 6.300 8.040 0.000
0.450
MACHINIST               BLD  43.160 45.160 1.5   1.5 2.0 7.640 8.700 0.000
0.000
MARBLE FINISHERS        BLD  30.530 0.000 1.5   1.5 2.0 6.900 4.840 0.000
0.470
MARBLE MASON            BLD  33.380 33.630 1.5   1.5 2.0 6.900 6.980 0.000
0.500
MILLWRIGHT              BLD  33.970 37.370 1.5   1.5 2.0 6.550 12.35 0.000
0.500
OPERATING ENGINEER      BLD 1 40.350 44.350 2.0   2.0 2.0 13.05 8.800 2.350
1.300
OPERATING ENGINEER      BLD 2 39.650 44.350 2.0   2.0 2.0 13.05 8.800 2.350
1.300

```

OPERATING ENGINEER 1.300	BLD 3	37.200	44.350	2.0	2.0	2.0	13.05	8.800	2.350
OPERATING ENGINEER 1.300	BLD 4	35.200	44.350	2.0	2.0	2.0	13.05	8.800	2.350
OPERATING ENGINEER 1.300	BLD 5	44.100	44.350	2.0	2.0	2.0	13.05	8.800	2.350
OPERATING ENGINEER 1.300	BLD 6	43.350	44.350	2.0	2.0	2.0	13.05	8.800	2.350
OPERATING ENGINEER 1.300	BLD 7	40.350	44.350	2.0	2.0	2.0	13.05	8.800	2.350
OPERATING ENGINEER 1.300	HWY 1	40.200	44.200	1.5	1.5	2.0	13.05	8.800	2.350
OPERATING ENGINEER 1.300	HWY 2	39.650	44.200	1.5	1.5	2.0	13.05	8.800	2.350
OPERATING ENGINEER 1.300	HWY 3	38.350	44.200	1.5	1.5	2.0	13.05	8.800	2.350
OPERATING ENGINEER 1.300	HWY 4	36.900	44.200	1.5	1.5	2.0	13.05	8.800	2.350
OPERATING ENGINEER 1.300	HWY 5	35.450	44.200	1.5	1.5	2.0	13.05	8.800	2.350
OPERATING ENGINEER 1.300	HWY 6	43.200	44.200	1.5	1.5	2.0	13.05	8.800	2.350
OPERATING ENGINEER 1.300	HWY 7	41.200	44.200	1.5	1.5	2.0	13.05	8.800	2.350
PAINTER 1.250	ALL	35.000	37.000	1.5	1.5	1.5	8.950	8.200	0.000
PILEDRIVER 0.450	BLD	29.040	31.040	1.5	1.5	2.0	6.300	8.040	0.000
PILEDRIVER 0.490	HWY	31.550	33.300	1.5	1.5	2.0	8.190	10.99	0.000
PIPEFITTER 0.900	BLD	38.500	41.200	1.5	1.5	2.0	7.890	10.38	0.000
PLASTERER 0.250	BLD	32.540	35.790	2.0	2.0	2.0	6.900	10.70	0.000
PLUMBER 0.900	BLD	38.500	41.200	1.5	1.5	2.0	7.890	10.38	0.000
ROOFER 0.430	BLD	37.650	40.650	1.5	1.5	2.0	7.750	6.570	0.000
SHEETMETAL WORKER 0.290	BLD	35.190	37.120	1.5	1.5	2.0	5.250	14.43	0.520
SPRINKLER FITTER 0.350	BLD	36.140	38.890	1.5	1.5	2.0	8.100	8.200	0.000
STONE MASON 0.540	BLD	35.000	37.750	1.5	1.5	2.0	6.900	11.58	0.000
TERRAZZO FINISHER 0.470	BLD	30.530	0.000	1.5	1.5	2.0	6.900	4.840	0.000
TERRAZZO MASON 0.500	BLD	33.380	33.630	1.5	1.5	2.0	6.900	6.980	0.000
TILE LAYER 0.450	BLD	27.040	29.040	1.5	1.5	2.0	6.300	8.040	0.000
TILE MASON 0.500	BLD	33.380	33.630	1.5	1.5	2.0	6.900	6.980	0.000
TRUCK DRIVER 0.250	O&C 1	23.580	0.000	1.5	1.5	2.0	9.050	4.347	0.000
TRUCK DRIVER 0.250	O&C 2	23.920	0.000	1.5	1.5	2.0	9.050	4.347	0.000
TRUCK DRIVER 0.250	O&C 3	24.090	0.000	1.5	1.5	2.0	9.050	4.347	0.000
TRUCK DRIVER 0.250	O&C 4	24.300	0.000	1.5	1.5	2.0	9.050	4.347	0.000
TRUCK DRIVER 0.250	O&C 5	24.930	0.000	1.5	1.5	2.0	9.050	4.347	0.000

TRUCK DRIVER 0.000	E	ALL	1	32.960	33.420	1.5	1.5	2.0	6.900	8.220	0.000
TRUCK DRIVER 0.000	E	ALL	2	33.110	33.420	1.5	1.5	2.0	6.900	8.220	0.000
TRUCK DRIVER 0.000	E	ALL	3	33.310	33.420	1.5	1.5	2.0	6.900	8.220	0.000
TRUCK DRIVER 0.000	E	ALL	4	33.420	33.420	1.5	1.5	2.0	6.900	8.220	0.000
TRUCK DRIVER 0.250	W	ALL	1	29.480	0.000	1.5	1.5	2.0	9.050	4.347	0.000
TRUCK DRIVER 0.250	W	ALL	2	29.900	0.000	1.5	1.5	2.0	9.050	4.347	0.000
TRUCK DRIVER 0.250	W	ALL	3	30.110	0.000	1.5	1.5	2.0	9.050	4.347	0.000
TRUCK DRIVER 0.250	W	ALL	4	30.370	0.000	1.5	1.5	2.0	9.050	4.347	0.000
TRUCK DRIVER 0.250	W	ALL	5	31.160	0.000	1.5	1.5	2.0	9.050	4.347	0.000
TUCKPOINTER 0.540		BLD		35.000	37.750	1.5	1.5	2.0	6.900	11.58	0.000

Legend:

M-F>8 (Overtime is required for any hour greater than 8 worked each day, Monday through Friday.)

OSA (Overtime is required for every hour worked on Saturday)

OSH (Overtime is required for every hour worked on Sunday and Holidays)

H/W (Health & Welfare Insurance)

Pensn (Pension)

Vac (Vacation)

Trng (Training)

Explanations

JO DAVIESS COUNTY

ELECTRICIANS (EAST) - Townships of Warren, Rush, Nora, Stockton, Wards Grove, Pleasant Valley and Berrenman.

IRONWORKERS (EAST) - That part of the county East of a North-South line from the North county line through Elizabeth, and East of a diagonal line from Elizabeth through Derinda Center to the South county line.

TRUCK DRIVERS (WEST) - That part of the county West of Rt. 78 including Stockton.

The following list is considered as those days for which holiday rates of wages for work performed apply: New Years Day, Memorial Day, Fourth of July, Labor Day, Thanksgiving Day, Christmas Day and Veterans Day in some classifications/counties. Generally, any of these holidays which fall on a Sunday is celebrated on the following Monday. This then makes work performed on that Monday payable at the

appropriate overtime rate for holiday pay. Common practice in a given local may alter certain days of celebration. If in doubt, please check with IDOL.

Oil and chip resealing (O&C) means the application of road oils and liquid asphalt to coat an existing road surface, followed by application of aggregate chips or gravel to coated surface, and subsequent rolling of material to seal the surface.

EXPLANATION OF CLASSES

ASBESTOS - GENERAL - removal of asbestos material/mold and hazardous materials from any place in a building, including mechanical systems where those mechanical systems are to be removed. This includes the removal of asbestos materials/mold and hazardous materials from ductwork or pipes in a building when the building is to be demolished at the time or at some close future date.

ASBESTOS - MECHANICAL - removal of asbestos material from mechanical systems, such as pipes, ducts, and boilers, where the mechanical systems are to remain.

CERAMIC TILE FINISHER, MARBLE FINISHER, TERRAZZO FINISHER

Assisting, helping or supporting the tile, marble and terrazzo mechanic by performing their historic and traditional work assignments required to complete the proper installation of the work covered by said crafts. The term "Ceramic" is used for naming the classification only and is in no way a limitation of the product handled. Ceramic takes into consideration most hard tiles.

COMMUNICATIONS TECHNICIAN

Installing, manufacturing, assembling and maintaining sound and intercom, protection alarm (security), fire alarm, master antenna television, closed circuit television, low voltage control for computers and/or door monitoring, school communications systems, telephones and servicing of nurse and emergency calls, and the installation and maintenance of transmit and receive antennas, transmitters, receivers, and associated apparatus which operates in conjunction with above systems. All work associated with these system installations will be included EXCEPT the installation of protective metallic conduit in new construction projects (excluding less than ten-foot runs strictly for protection of cable) and 120 volt AC (or higher) power wiring and associated hardware.

LABORER, SKILLED - HIGHWAY

Individuals engaged in the following types of work, irrespective of the site of the work: asbestos abatement worker, handling of any materials with any foreign matter harmful to skin or clothing, track laborer, cement handlers, chloride handlers, the unloading and loading with steel workers and re-bars, concrete workers wet, tunnel helpers in free air, batch dumpers, mason tenders, kettle and tar men, tank cleaners, plastic installers, scaffold workers, motorized buggies or motorized unit used for wet concrete or handling of building materials, laborers with de-watering systems, sewer workers plus depth, rod and chainmen with technical engineers, rod and chainmen with land surveyors, rod and chainmen with surveyors, vibrator operators, cement silica, clay, fly ash, lime and plasters, handlers (bulk or bag), cofferdam workers plus depth, on concrete paving, placing, cutting and tying of reinforcing, deck hand, dredge hand, and shore laborers, bankmen on floating plant, grade checker, power

tools, front end man on chip spreaders, cession workers plus depth, gunnite nozzle men, lead man on sewer work, welders, cutters, burners and torchmen, chainsaw operators, jackhammer and drill operators, layout man and/or drainage tile layer, steel form setter - street and highway, air tamping hammermen, signal man on crane, concrete saw operator, screedman on asphalt pavers, laborers tending masons with hot material or where foreign materials are used, mortar mixer operators, multiple concrete duct - leadsman, lumen, asphalt raker, curb asphalt machine operator, ready mix scalemen (permanent, portable or temporary plant), laborers handling masterplate or similar materials, laser beam operator, concrete burning machine operator, coring machine operator, plaster tender, underpinning and shoring of buildings, pump men, manhole and catch basin, dirt and stone tamper, hose men on concrete pumps, hazardous waste worker, lead base paint abatement worker, lining of pipe, refusing machine, assisting on direct boring machine, the work of laying watermain, fire hydrants, all mechanical joints to watermain work, sewer worker, and tapping water service and forced lift station mechanical worker.

OPERATING ENGINEERS - BUILDING

Class 1. Asphalt Plant; Asphalt Spreader; Autograde; Backhoes with Caisson Attachment; Batch Plant; Benoto (requires Two Engineers); Boiler and Throttle Valve; Caisson Rigs; Central Redi-Mix Plant; Combination Back Hoe Front End-loader Machine; Compressor and Throttle Valve; Concrete Breaker (Truck Mounted); Concrete Conveyor; Concrete Paver (over 27E cu. ft.): Concrete Paver (27 cu. ft. and under); Concrete Placer; Concrete Pump (Truck Mounted); Concrete Conveyor (Truck Mounted); Concrete Tower; Cranes, All; GCI and similar types (required two operators only); Cranes, Hammerhead; Creter Crane; Crusher, Stone, etc.; Derricks, All; Derricks, Traveling; Formless Curb and Gutter Machine; Grader, Elevating; Grouting Machines; Highlift Shovels or Front Endloader 2-1/4 yd. and over; Hoists, Elevators, outside type rack and pinion and similar machines; Hoists, one, two and three Drum; Hoists, Two Tugger One Floor; Hydraulic Backhoes; Hydraulic Boom Trucks; Locomotives, All; Lubrication Technician; Manipulators; Motor Patrol; Pile Drivers and Skid Rig; Post Hole Digger; Pre-Stress Machine; Pump Cretes Dual Ram; Pump Cretes: Squeeze Cretes - Screw Type Pumps, Gypsum Bulker and Pump; Raised and Blind Hole Drill; Rock Drill (self-propelled); Rock Drill - Truck Mounted; Roto Mill Grinder; Scoops - Tractor Drawn; Slipform Paver; Scrapers Prime Movers; Straddle Buggies; Tie Back Machine; Tractor with Boom and Side Boom; Trenching Machines.

Class 2. Bobcat (over 3/4 cu. yd.); Boilers; Brick Forklift; Broom, All Power Propelled; Bulldozers; Concrete Mixer (Two Bag and Over); Conveyor, Portable; Forklift Trucks; Highlift Shovels or Front Endloaders under 2-1/4 yd.; Hoists, Automatic; Hoists, Sewer Dragging Machine; Hoists, Tugger Single Drum; Rollers, All; Steam Generators; Tractors, All; Tractor Drawn Vibratory Roller; Winch Trucks with "A" Frame.

Class 3. Air Compressor; Asphalt Spreader; Combination - Small Equipment Operator; Generators; Heaters, Mechanical; Hoists, Inside Elevators - (Rheostat Manual Controlled); Hydraulic Power Units (Pile Driving and Extracting); Pumps, Over 3" (1 to 3 not to exceed total of 300 ft.); Pumps, Well Points; Welding Machines (2 through 5); Winches, 4 Small Electric Drill Winches; Bobcat (up to and including 3/4 cu. yd.).

Class 4. Elevator push button with automatic doors; Hoists, Inside; Oilers; Brick Forklift.

Class 5. Assistant Craft Foreman

Class 6. Mechanics

Class 7. Gradall

OPERATING ENGINEERS - HIGHWAY CONSTRUCTION

Class 1. Asphalt Plant; Asphalt Heater and Planer Combination; Asphalt Heater Scarfire; Asphalt Silo Tender; Asphalt Spreader; Autograder; ABG Paver; Backhoes with Caisson Attachment; Ballast Regulator; Belt Loader; Caisson Rigs; Car Dumper; Central Redi-Mix Plant; Backhoe w/shear attachments; Combination Backhoe Front Endloader Machine, (1 cu. yd. Backhoe Bucket or over or with attachments); Concrete Breaker (Truck Mounted); Concrete Conveyor; Concrete Paver over 27E cu. ft.; Concrete Placer; Concrete Tube Float; Cranes, all attachments; Cranes, Tower of all types; Creter Crane; Crusher, Stone, etc.; Derricks, All; Derrick Boats; Derricks, Traveling; Directional Boring Machine over 12"; Dredges; Formless Curb and Gutter Machine; Grader, Elevating; Grader, Motor Grader, Motor Patrol, Auto Patrol, Form Grader, Pull Grader, Subgrader; Guard Rail Post Driver Mounted; Hoists, One, Two and Three Drum; Hydraulic Backhoes; Lubrication Technician; Manipulators; Pile Drivers and Skid Rig; Pre-Stress Machine; Pump Cretes Dual Ram; Rock Drill - Crawler or Skid Rig; Rock Drill - Truck Mounted; Rock/Track Tamper; Roto Mill Grinder; Slip-Form Paver; Soil Test Drill Rig (Truck Mounted); Straddle Buggies; GCI Crane; Hydraulic Telescoping Form (Tunnel); Tie Back Machine; Tractor Drawn Belt Loader; Tractor Drawn Belt Loader with attached pusher; Tractor with Boom; Tractaire with Attachments; Traffic Barrier Conveyor Machine; Raised or Blind Hole Drills; Trenching Machine (over 12"); Truck Mounted Concrete Pump with Boom; Truck Mounted Concrete Conveyor; Underground Boring and/or Mining Machines; Wheel Excavator; Widener (APSCO).

Class 2. Batch Plant; Bituminous Mixer; Boiler and Throttle Valve; Bulldozers; Car Loader Trailing Conveyors; Combination Backhoe Front Endloader Machine (less than 1 cu. yd. Backhoe Bucket or over or with attachments); Compressor and Throttle Valve; Compressor, Common Receiver (3); Concrete Breaker or Hydro Hammer; Concrete Grinding Machine; Concrete Mixer or Paver 7S Series to and including 27 cu. ft.; Concrete Spreader; Concrete Curing Machine, Burlap Machine, Belting Machine and Sealing Machine; Conveyor Muck Cars (Haglund or Similar Type); Drills, all; Finishing Machine - Concrete; Highlift Shovels or Front Endloader; Hoist - Sewer Dragging Machine; Hydraulic Boom Trucks (All Attachments); Hydro Blaster; All Locomotives, Dinky; Off-Road Hauling Units (including articulating) / 2 ton capacity or more; Non-Self Loading Ejection Dump; Pump Cretes: Squeeze Cretes - Screw Type Pumps, Gypsum Bulker and Pump; Roller, Asphalt; Rotary Snow Plows; Rototiller, Seaman, etc., self-propelled; Scoops - Tractor Drawn; Self-Propelled Compactor; Spreader - Chip - Stone, etc.; Scraper; Scraper - Prime Mover in Tandem (Regardless of Size); Tank Car Heater; Tractors, Push, Pulling Sheeps Foot, Disc, Compactor, etc.; Tug Boats.

Class 3. Boilers; Brooms, All Power Propelled; Cement Supply Tender; Compressor, Common Receiver (2); Concrete Mixer (Two Bag and Over); Conveyor, Portable; Farm-Type Tractors Used for Mowing, Seeding, etc.; Fireman on Boilers; Forklift Trucks; Grouting Machine; Hoists, Automatic; Hoists, All Elevators; Hoists, Tugger Single Drum; Jeep Diggers; Low Boys; Pipe Jacking Machines; Post-Hole Digger; Power Saw,

Concrete Power Driven; Pug Mills; Rollers, other than asphalt; Seed and Straw Blower; Steam Generators; Stump Machine; Winch Trucks with "A" Frame; Work Boats; Tamper - Form - Motor Driven.

Class 4. Air Compressor - Small and Large; Asphalt Spreader, Backend Man; Bobcat (Skid Steer) all; Brick Forklift; Combination - Small Equipment Operator; Directional Boring Machine up to 12"; Generators; Heaters, Mechanical; Hydraulic Power Unit (Pile Driving, Extracting, or Drilling); Hydro-Blaster; Light Plants, All (1 through 5); Pumps, over 3" (1 to 3 not to exceed a total of 300 ft.); Pumps, Well Points; Tractaire; Trencher 12" and under; Welding Machines (2 through 5); Winches, 4 Small Electric Drill Winches.

Class 5. Oilers and Directional Boring Machine Locator.

Class 6. Field Mechanics and Field Welders

Class 7. Gradall and machines of like nature.

TRUCK DRIVER - BUILDING, HEAVY AND HIGHWAY CONSTRUCTION - WEST

Class 1. Drivers on 2 axle trucks hauling less than 9 ton. Air compressor and welding machines and brooms, including those pulled by separate units, truck driver helpers, warehouse employees, mechanic helpers, greasers and tiremen, pickup trucks when hauling materials, tools, or workers to and from and on-the-job site, and fork lifts up to 6,000 lb. capacity.

Class 2. Two or three axle trucks hauling more than 9 ton but hauling less than 16 ton. A-frame winch trucks, hydrolift trucks, vector trucks or similar equipment when used for transportation purposes. Fork lifts over 6,000 lb. capacity, winch trucks, four axle combination units, and ticket writers.

Class 3. Two, three or four axle trucks hauling 16 ton or more. Drivers on water pulls, articulated dump trucks, mechanics and working forepersons, and dispatchers. Five axle or more combination units.

Class 4. Low Boy and Oil Distributors.

Class 5. Drivers who require special protective clothing while employed on hazardous waste work.

TRUCK DRIVER - BUILDING, HEAVY AND HIGHWAY CONSTRUCTION - EAST

Class 1. Two or three Axle Trucks. A-frame Truck when used for transportation purposes; Air Compressors and Welding Machines, including those pulled by cars, pick-up trucks and tractors; Ambulances; Batch Gate Lockers; Batch Hopperman; Car and Truck Washers; Carry-alls; Fork Lifts and Hoisters; Helpers; Mechanics Helpers and Greasers; Oil Distributors 2-man operation; Pavement Breakers; Pole Trailer, up to 40 feet; Power Mower Tractors; Self-propelled Chip Spreader; Skipman; Slurry Trucks, 2-man operation; Slurry Truck Conveyor Operation, 2 or 3 man; Teamsters; Unskilled dumpman; and Truck Drivers hauling warning lights, barricades, and portable toilets on the job site.

Class 2. Four axle trucks; Dump Crets and Adgetors under 7 yards; Dumpsters, Track Trucks, Euclids, Hug Bottom Dump Turnapulls or Turnatrailers when pulling other than self-loading equipment or

similar equipment under 16 cubic yards; Mixer Trucks under 7 yards; Ready-mix Plant Hopper Operator, and Winch Trucks, 2 Axles.

Class 3. Five axle trucks; Dump Crets and Adgetors 7 yards and over; Dumpsters, Track Trucks, Euclids, Hug Bottom Dump Turntrailers or turnpulls when pulling other than self-loading equipment or similar equipment over 16 cubic yards; Explosives and/or Fission Material Trucks; Mixer Trucks 7 yards or over; Mobile Cranes while in transit; Oil Distributors, 1-man operation; Pole Trailer, over 40 feet; Pole and Expandable Trailers hauling material over 50 feet long; Slurry trucks, 1-man operation; Winch trucks, 3 axles or more; Mechanic--Truck Welder and Truck Painter.

Class 4. Six axle trucks; Dual-purpose vehicles, such as mounted crane trucks with hoist and accessories; Foreman; Master Mechanic; Self-loading equipment like P.B. and trucks with scoops on the front.

TRUCK DRIVER - OIL AND CHIP RESEALING ONLY.

This shall encompass laborers, workers and mechanics who drive contractor or subcontractor owned, leased, or hired pickup, dump, service, or oil distributor trucks. The work includes transporting materials and equipment (including but not limited to, oils, aggregate supplies, parts, machinery and tools) to or from the job site; distributing oil or liquid asphalt and aggregate; stock piling material when in connection with the actual oil and chip contract. The Truck Driver (Oil & Chip Resealing) wage classification does not include supplier delivered materials.

Other Classifications of Work:

For definitions of classifications not otherwise set out, the Department generally has on file such definitions which are available. If a task to be performed is not subject to one of the classifications of pay set out, the Department will upon being contacted state which neighboring county has such a classification and provide such rate, such rate being deemed to exist by reference in this document. If no neighboring county rate applies to the task, the Department shall undertake a special determination, such special determination being then deemed to have existed under this determination. If a project requires these, or any classification not listed, please contact IDOL at 217-782-1710 for wage rates or clarifications.

LANDSCAPING

Landscaping work falls under the existing classifications for laborer, operating engineer and truck driver. The work performed by landscape plantsman and landscape laborer is covered by the existing classification of laborer. The work performed by landscape operators (regardless of equipment used or its size) is covered by the classifications of operating engineer. The work performed by landscape truck drivers (regardless of size of truck driven) is covered by the classifications of truck driver.

Johnson County Prevailing Wage for May 2011

Trade Name Trng	RG	TYP	C	Base	FRMAN	*M-F>8	OSA	OSH	H/W	Pensn	Vac
=====	==	---	=	-----	-----	-----	---	---	-----	-----	-----
ASBESTOS ABT-GEN 0.900		ALL		24.400	24.850	1.5	1.5	2.0	5.550	9.450	0.000
ASBESTOS ABT-MEC 0.000		BLD		20.800	0.000	2.0	2.0	2.0	5.500	4.200	0.000
BOILERMAKER 0.350		BLD		31.500	34.000	1.5	1.5	2.0	6.820	11.43	1.500
BRICK MASON 0.430		BLD		27.220	28.720	1.5	1.5	2.0	7.950	6.690	0.000
CARPENTER 0.350		BLD		30.490	31.990	1.5	1.5	2.0	6.050	5.750	0.000
CARPENTER 0.350		HWY		30.440	31.940	1.5	1.5	2.0	6.050	5.750	0.000
CEMENT MASON 0.300		BLD		26.750	28.250	1.5	1.5	2.0	5.900	4.800	0.000
CEMENT MASON 0.300		HWY		26.350	27.350	1.5	1.5	2.0	5.900	4.350	0.000
CERAMIC TILE FNSHER 0.430		BLD		25.720	0.000	1.5	1.5	2.0	7.950	6.690	0.000
ELECTRICIAN 0.730		ALL		36.830	39.080	1.5	1.5	2.0	5.350	8.470	0.000
ELECTRONIC SYS TECH 0.250		BLD		29.530	31.280	1.5	1.5	2.0	5.250	3.840	0.000
FLOOR LAYER 0.350		BLD		28.930	29.680	1.5	1.5	2.0	6.050	5.750	0.000
GLAZIER 0.300		BLD		26.330	27.580	1.5	1.5	2.0	4.850	5.200	0.000
HT/FROST INSULATOR 0.280		BLD		28.920	29.920	1.5	1.5	2.0	4.800	8.160	0.000
IRON WORKER 0.500		ALL		26.740	28.740	1.5	1.5	2.0	5.760	9.590	0.000
LABORER 0.800		BLD		24.400	24.850	1.5	1.5	2.0	5.550	9.450	0.000
LABORER 0.800		HWY		24.400	24.850	1.5	1.5	2.0	5.550	9.450	0.000
LABORER 0.800		O&C		17.740	18.190	1.5	1.5	2.0	5.450	8.450	0.000
MACHINIST 0.000		BLD		43.160	45.160	1.5	1.5	2.0	7.640	8.700	0.000
MARBLE FINISHERS 0.430		BLD		25.720	0.000	1.5	1.5	2.0	7.950	6.690	0.000
MARBLE MASON 0.430		BLD		27.220	28.720	1.5	1.5	2.0	7.950	6.690	0.000
MILLWRIGHT 0.350		BLD		30.490	31.990	1.5	1.5	2.0	6.050	5.750	0.000
MILLWRIGHT 0.350		HWY		30.440	31.940	1.5	1.5	2.0	6.050	5.750	0.000
OE RIVER 1 1.350		RIV	1	32.100	33.100	1.5	1.5	2.0	6.500	8.300	0.000
OE RIVER 2 1.350		RIV	2	28.750	33.100	1.5	1.5	2.0	6.500	8.300	0.000
OPERATING ENGINEER 1.350		ALL	1	32.100	33.100	1.5	1.5	2.0	6.500	8.300	0.000
OPERATING ENGINEER 1.350		ALL	2	30.200	33.100	1.5	1.5	2.0	6.500	8.300	0.000
OPERATING ENGINEER 1.350		ALL	3	24.150	33.100	1.5	1.5	2.0	6.500	8.300	0.000
OPERATING ENGINEER 1.100		ALL	4	21.400	27.800	1.5	1.5	2.0	5.650	6.100	0.000

OPERATING ENGINEER 1.350	O&C 1	24.080	25.080	1.5	1.5	2.0	6.500	8.300	0.000
OPERATING ENGINEER 1.350	O&C 2	22.650	25.080	1.5	1.5	2.0	6.500	8.300	0.000
OPERATING ENGINEER 1.350	O&C 3	18.120	25.080	1.5	1.5	2.0	6.500	8.300	0.000
OPERATING ENGINEER 1.100	O&C 4	16.050	21.100	1.5	1.5	2.0	5.650	6.100	0.000
PAINTER 0.450	BLD	26.260	27.760	1.5	1.5	2.0	6.130	6.950	0.000
PAINTER 0.450	HWY	30.560	32.060	1.5	1.5	2.0	6.130	6.950	0.000
PAINTER OVER 30FT 0.450	BLD	27.260	28.760	1.5	1.5	2.0	6.130	6.950	0.000
PAINTER PWR EQMT 0.450	BLD	27.260	28.760	1.5	1.5	2.0	6.130	6.950	0.000
PAINTER PWR EQMT 0.450	HWY	31.560	33.060	1.5	1.5	2.0	6.130	6.950	0.000
PILEDRIIVER 0.350	BLD	30.490	31.990	1.5	1.5	2.0	6.050	5.750	0.000
PILEDRIIVER 0.350	HWY	30.440	31.940	1.5	1.5	2.0	6.050	5.750	0.000
PIPEFITTER 1.100	BLD	38.050	41.850	1.5	2.0	2.0	7.600	5.500	0.000
PLASTERER 0.300	BLD	26.750	28.250	1.5	1.5	2.0	5.900	4.800	0.000
PLUMBER 1.100	BLD	38.050	41.850	1.5	2.0	2.0	7.600	5.500	0.000
ROOFER 0.000	BLD	22.250	23.250	1.5	1.5	2.0	7.900	3.800	0.000
SHEETMETAL WORKER 0.360	ALL	31.390	32.890	1.5	1.5	2.0	6.430	6.490	1.890
SPRINKLER FITTER 0.350	BLD	36.140	38.890	1.5	1.5	2.0	8.100	8.200	0.000
STONE MASON 0.430	BLD	27.220	28.720	1.5	1.5	2.0	7.950	6.690	0.000
TERRAZZO FINISHER 0.430	BLD	25.720	0.000	1.5	1.5	2.0	7.950	6.690	0.000
TERRAZZO MASON 0.430	BLD	28.500	28.800	1.5	1.5	2.0	6.400	5.700	0.000
TRUCK DRIVER 0.250	ALL 1	28.430	0.000	1.5	1.5	2.0	9.050	5.500	0.000
TRUCK DRIVER 0.250	ALL 2	28.850	0.000	1.5	1.5	2.0	9.050	5.500	0.000
TRUCK DRIVER 0.250	ALL 3	29.050	0.000	1.5	1.5	2.0	9.050	5.500	0.000
TRUCK DRIVER 0.250	ALL 4	29.320	0.000	1.5	1.5	2.0	9.050	5.500	0.000
TRUCK DRIVER 0.250	ALL 5	30.100	0.000	1.5	1.5	2.0	9.050	5.500	0.000
TRUCK DRIVER 0.250	O&C 1	22.750	0.000	1.5	1.5	2.0	2.920	6.700	0.000
TRUCK DRIVER 0.250	O&C 2	19.150	0.000	1.5	1.5	2.0	2.920	6.700	0.000
TRUCK DRIVER 0.250	O&C 3	19.650	0.000	1.5	1.5	2.0	2.920	6.700	0.000
TUCKPOINTER 0.430	BLD	27.220	28.720	1.5	1.5	2.0	7.950	6.690	0.000

Legend:

M-F>8 (Overtime is required for any hour greater than 8 worked each day, Monday through Friday.)

OSA (Overtime is required for every hour worked on Saturday)

OSH (Overtime is required for every hour worked on Sunday and Holidays)

H/W (Health & Welfare Insurance)

Pensn (Pension)

Vac (Vacation)

Trng (Training)

Explanations

JOHNSON COUNTY

The following list is considered as those days for which holiday rates of wages for work performed apply: New Years Day, Memorial Day, Fourth of July, Labor Day, Thanksgiving Day, Christmas Day and Veterans Day in some classifications/counties. Generally, any of these holidays which fall on a Sunday is celebrated on the following Monday. This then makes work performed on that Monday payable at the appropriate overtime rate for holiday pay. Common practice in a given local may alter certain days of celebration. If in doubt, please check with IDOL.

Oil and chip resealing (O&C) means the application of road oils and liquid asphalt to coat an existing road surface, followed by application of aggregate chips or gravel to coated surface, and subsequent rolling of material to seal the surface.

EXPLANATION OF CLASSES

ASBESTOS - GENERAL - removal of asbestos material/mold and hazardous materials from any place in a building, including mechanical systems where those mechanical systems are to be removed. This includes the removal of asbestos materials/mold and hazardous materials from ductwork or pipes in a building when the building is to be demolished at the time or at some close future date.

ASBESTOS - MECHANICAL - removal of asbestos material from mechanical systems, such as pipes, ducts, and boilers, where the mechanical systems are to remain.

LABORER - OIL AND CHIP RESEALING ONLY

Hook and unhook chip box from aggregate truck; distribute material within chip box; perform flagging work related to oil and chip resealing; hand spray oil fluids; handle traffic control, including setting-up and maintaining barricades, drums, cones, delineators, signs and other such items, as well as laying-out and applying or removing temporary roadway markings used to control traffic in job site related to oil and chip resealing; and perform clean-up related to oil and chip resealing.

CERAMIC TILE FINISHER, MARBLE FINISHER, TERRAZZO FINISHER

Assisting, helping or supporting the tile, marble and terrazzo mechanic by performing their historic and traditional work assignments required to complete the proper installation of the work covered by said crafts. The term "Ceramic" is used for naming the classification only, and is in no a limitation of the product handled. Ceramic takes into consideration most hard tiles.

ELECTRONIC SYSTEMS TECHNICIAN

Installation, service and maintenance of low-voltage systems which utilizes the transmission and/or transference of voice, sound, vision, or digital for commercial, education, security and entertainment purposes for the following: TV monitoring and surveillance, background/foreground music, intercom and telephone interconnect, field programming, inventory control systems, microwave transmission, multi-media, multiplex, radio page, school, intercom and sound burglar alarms and low voltage master clock systems.

Excluded from this classification are energy management systems, life safety systems, supervisory controls and data acquisition systems not intrinsic with the above listed systems, fire alarm systems, nurse call systems and raceways exceeding fifteen feet in length.

TRUCK DRIVER - BUILDING, HEAVY AND HIGHWAY CONSTRUCTION

Class 1. Drivers on 2 axle trucks hauling less than 9 ton. Air compressor and welding machines and brooms, including those pulled by separate units, truck driver helpers, warehouse employees, mechanic helpers, greasers and tiremen, pickup trucks when hauling materials, tools, or workers to and from and on-the-job site, and fork lifts up to 6,000 lb. capacity.

Class 2. Two or three axle trucks hauling more than 9 ton but hauling less than 16 ton. A-frame winch trucks, hydrolift trucks, vactor trucks or similar equipment when used for transportation purposes. Fork lifts over 6,000 lb. capacity, winch trucks, four axle combination units, and ticket writers.

Class 3. Two, three or four axle trucks hauling 16 ton or more. Drivers on water pulls, articulated dump trucks, mechanics and working forepersons, and dispatchers. Five axle or more combination units.

Class 4. Low Boy and Oil Distributors.

Class 5. Drivers who require special protective clothing while employed on hazardous waste work.

TRUCK DRIVER - O & C (Oil and Chip Resealing ONLY)

It involves driving of contractor or subcontractor owned, leased, or hired pickup, dump, service, or oil distributor trucks. Includes transporting materials and equipment (including, but not limited to oils, aggregate supplies, parts, machinery and tools) to or from the job site; distributing oil or liquid asphalt and aggregate; stock piling material; and maintaining trucks at job site related to oil and chip resealing.

Class 1. Distributors, liquid asphalt hauling and hauling of asphalt rubber-tired rollers.

Class 2. Stockpiling.

Class 3. Tandem hauling to job site.

OPERATING ENGINEERS - BUILDING, HEAVY AND HIGHWAY CONSTRUCTION

Class 1. APSCO or Equal Spreading Machine, Backhoe, Backfiller, Boom or Winch Cat, Bituminous Mixplane Machine, Blacksmith, Bituminous Surfacing Machine, Bull-Dozer, Crane, Shovel, Dragline, Truck Crane, Pile Driver, Concrete Breaker, Concrete or Pumpcrete Pumps, Dinky or Standard Locomotives, Well or Caisson Drills, Elevating Grader, Fork Lifts, Flexplane, Gradeall, Hi-Lift Hoists, Guy-Derricks, Hysters, Mechanic Motor Patrol, Mixers-21 cu. ft. or over, Push Cats, Pulls and Scrapers, Two Well Point Pumps, Pulverizer or Tiller, PugMill, Rubber-Tired Farm Type Tractor with Bulldozer/Blade/Auger or hi-lift over 1/2 yd., Jersey Spreader, Tract-Air used with Drill or Hi-Lift, Trenching or Ditching Machines, Wood Chipper w/Tractor, Self-Propelled Roller w/Blade, Equipment Greaser, Self-Propelled Bump Grinder on Concrete pavement, Boat Operator, Skid-Loaders, Tuggers, Lazer Screed, and Self-Propelled Chip Spreader (when others run conveyors).

Class 2. Any type tractor pulling any type roller or disc, Two Air Compressors (220 cu. ft. capacity or over), Two AirTract Drills, Air-Track Drill w/Compressor, Automatic Bins or Scales w/Compressor or Generator, Pipeline Boring Machine, Bulk Cement Plant w/Separate Compressor, Power Operated Bull Float, Hydra-Lift w/Single Motor, Straw Mulcher Blower w/Spout, Self-Propelled Roller/Compactor, Back-End man on Bituminous Surfacing Machine, oiler on milling machine.

Class 3. Air Compressor w/Valve driving piling, Boom or Winch Type Truck, Two Conveyors, Self-Propelled Concrete Saw, Form Grader, Truck Crane Oiler, Self-Propelled Vibrator, Rubber Tired Farm Type Tractor w/Blade/Bulldozer/Auger/hi-lift - 1/2 yd. or less, Elevator Operator, Man Lift (scissor lift) when lifting materials.

Class 4. Air-Track Drill (one), Belt Drag Machine, Power Broom, Mechanical Plasterer Applicator, Trac-Air, Air Compressor (220 cu. ft. or over) One, Air Compressor (under 220 cu. ft) four, Automatic Bin, Bulk Cement Plant w/Built-in Compressor running off same motor or electric motor, Fireman or Switchman, Self-Propelled Form Tamper, Light Plants (4), Welding Machines (4), Pumps (4), or Combination of four (4) Pumps, Light Plants, Welding Machines, Air-Compressors (under 220 cu. ft.), Mudjacks or Wood Chipper, Mixers - less than 21 cu. ft. Mortar Mixer w/Skip or Pump, Pipeline Tract Jack. One Operating Engineer may operate and maintain any combination of the following pieces of equipment, not to exceed four (4) which shall be within a reasonable distance, such combination may include any equipment in this classification: (Compressors, Light Plants, Generators, Welding Machines, Pumps or Conveyors), One Well- Point Pump, Two Motor Driven Heaters, One Air Compressor (under 220 cu. ft.), One Engine-Driven Conveyor, One Motor Driven Heater, One Light Plant, One Pump, One Welding Machine, One Ulmac or Equal Spreader, Oilers, and one Generator 10 kw or greater.

OPERATING ENGINEER - O & C (Oil and Chip Resealing ONLY). Includes the operation of all motorized heavy equipment used in oil and chip rsealing, including but not limited to operating self-propelled chip spreaders, and all types of rollers (both hard and rubber tired); and other duties pertaining to the operation or maintenance of heavy equipment related to oil and chip resealing.

Class 1. See Class 1 above for types of equipment operated.

Class 2. See Class 2 above for types of equipment operated.

Class 3. See Class 3 above for types of equipment operated.

Class 4. See Class 4 above for types of equipment operated.

OPERATING ENGINEER RIVER WORK 1 - operate the following machines when working on River Work and Levee Work on the Mississippi and Ohio Rivers, Lakes and Tributaries: Crane, Shovel, Drageline, Scrapers, Dredge, Derrick, Pile-Driver, Push Boat, all power boat operators, Mechanic, Engineman on Dredge, Leverman on Dredge, All Bituminous Spreader machines, Backhoe, Backfiller, Boom, or Winch Cat, Bituminous Mixplane Machine, Blacksmith, Bituminous Surfacing Machine, Bulldozer, Truck Cranes, Hydraulic Truck Mounted Boom/Crane, Concrete Finishing Machine, or Spreader Machine, Concrete Breaker, Concrete or Pumpcrete Machines, Concrete Plant Operator, All Off Road Material Hauling Equipment, Dinky or Standard Locomotives, Well Drill, Elevating Grader, Fork-Lifts, Flexplane, Gradeall, Hi-Lift, Power Handblade Tugger type Hoist, Hoist Two Drum (or over one), Guyderrick, Hyster, Motor Patrol, Mixers - 21 Cu. Ft. or over, Push Cat, Pulls, & Scrapers, Pumps-Two Well Points, Equipment Greaser, P & H Pulverizer or Pulverizer equal to Pugmill, Pugmill, Rubber-Tired farm type tractor w/Bulldozer/Blade/Auger or Hi-Lift over ½ yard, Skimmer Scoops, Seaman Tiller, Jersey Spreader, Tract-Air used with Drill or Hi-Lift, Trenching or Ditching Machine, Wood Chipper w/Tractor, self-propelled roller w/Blade, Concrete Pumps and Small Equipment Operators.

OPERATING ENGINEER RIVER 2 - when working on River Work and Levee Work on the Mississippi and Ohio Rivers, Lakes and Tributaries shall be employed as the Oiler or Fireman on Crane, Dragline, Shovel, Dredge, Truck Crane, Pile Driver, Gradeall, Dinky or Standard Locomotive, Guy Derrick, Trenching Machine or Ditching Machine 80 H.P. and over, All Terrain (cherry-picker) with over 40 ton Lifting Capacity, Deck Oiler and Deckhands.

Other Classifications of Work:

For definitions of classifications not otherwise set out, the Department generally has on file such definitions which are available. If a task to be performed is not subject to one of the classifications of pay set out, the Department will upon being contacted state which neighboring county has such a classification and provide such rate, such rate being deemed to exist by reference in this document. If no neighboring county rate applies to the task, the Department shall undertake a special determination, such special determination being then deemed to have existed under this determination. If a project requires these, or any classification not listed, please contact IDOL at 217-782-1710 for wage rates or clarifications.

LANDSCAPING

Landscaping work falls under the existing classifications for laborer, operating engineer and truck driver. The work performed by landscape plantsman and landscape laborer is covered by the existing classification of laborer. The work performed by landscape operators (regardless of equipment used or its size) is covered by the classifications of operating engineer. The work performed by landscape truck drivers (regardless of size of truck driven) is covered by the classifications of truck driver.

Kane County Prevailing Wage for May 2011

Trade Name Trng	RG	TYP	C	Base	FRMAN	*M-F>8	OSA	OSH	H/W	Pensn	Vac
=====	==	===	=	=====	=====	=====	===	===	=====	=====	=====
ASBESTOS ABT-GEN 0.450		ALL		35.200	35.700	1.5	1.5	2.0	10.63	8.570	0.000
ASBESTOS ABT-MEC 0.620		BLD		32.290	0.000	1.5	1.5	2.0	10.82	10.66	0.000
BOILERMAKER 0.350		BLD		43.020	46.890	2.0	2.0	2.0	6.720	9.890	0.000
BRICK MASON 0.740		BLD		39.030	42.930	1.5	1.5	2.0	8.800	10.67	0.000
CARPENTER 0.490		ALL		40.770	42.770	1.5	1.5	2.0	9.840	9.800	0.000
CEMENT MASON 0.150		ALL		41.550	43.550	2.0	1.5	2.0	7.900	10.81	0.000
CERAMIC TILE FNSHER 0.540		BLD		33.600	0.000	2.0	1.5	2.0	6.950	8.020	0.000
COMMUNICATION TECH 0.375	N	BLD		29.960	31.760	1.5	1.5	2.0	5.842	6.290	0.000
COMMUNICATION TECH 1.060	S	BLD		35.280	37.380	1.5	1.5	2.0	9.980	9.170	0.000
ELECTRIC PWR EQMT OP 0.260		ALL		34.240	45.510	1.5	1.5	2.0	5.000	10.62	0.000
ELECTRIC PWR GRNDMAN 0.200		ALL		26.480	45.510	1.5	1.5	2.0	5.000	8.200	0.000
ELECTRIC PWR LINEMAN 0.310		ALL		41.000	45.510	1.5	1.5	2.0	5.000	12.71	0.000
ELECTRIC PWR TRK DRV 0.210		ALL		27.420	45.510	1.5	1.5	2.0	5.000	8.500	0.000
ELECTRICIAN 0.540	N	ALL		42.920	47.210	1.5	1.5	2.0	11.16	10.87	0.000
ELECTRICIAN 1.310	S	BLD		43.560	47.920	1.5	1.5	2.0	10.02	12.20	0.000
ELEVATOR CONSTRUCTOR 0.000		BLD		47.410	53.340	2.0	2.0	2.0	10.53	10.71	2.840
FENCE ERECTOR 0.400		ALL		43.300	45.460	2.0	2.0	2.0	8.140	17.29	0.000
GLAZIER 0.790		BLD		38.000	39.500	1.5	2.0	2.0	10.19	13.64	0.000
HT/FROST INSULATOR 0.620		BLD		43.050	45.550	1.5	1.5	2.0	10.82	11.86	0.000
IRON WORKER 0.400		ALL		43.300	45.460	2.0	2.0	2.0	8.140	17.29	0.000
LABORER 0.450		ALL		35.200	35.950	1.5	1.5	2.0	10.62	8.580	0.000
LATHER 0.490		ALL		40.770	42.770	1.5	1.5	2.0	9.840	9.800	0.000
MACHINIST 0.000		BLD		43.160	45.160	1.5	1.5	2.0	7.640	8.700	0.000
MARBLE FINISHERS 0.740		ALL		29.100	0.000	1.5	1.5	2.0	8.800	10.67	0.000
MARBLE MASON 0.740		BLD		39.030	42.930	1.5	1.5	2.0	8.800	10.67	0.000
MATERIAL TESTER I 0.450		ALL		25.200	0.000	1.5	1.5	2.0	10.62	8.580	0.000
MATERIALS TESTER II 0.450		ALL		30.200	0.000	1.5	1.5	2.0	10.62	8.580	0.000
MILLWRIGHT		ALL		40.770	42.770	1.5	1.5	2.0	9.840	9.800	0.000

0.490												
OPERATING ENGINEER	BLD	1	45.100	49.100	2.0	2.0	2.0	11.70	8.050	1.900		
1.150												
OPERATING ENGINEER	BLD	2	43.800	49.100	2.0	2.0	2.0	11.70	8.050	1.900		
1.150												
OPERATING ENGINEER	BLD	3	41.250	49.100	2.0	2.0	2.0	11.70	8.050	1.900		
1.150												
OPERATING ENGINEER	BLD	4	39.500	49.100	2.0	2.0	2.0	11.70	8.050	1.900		
1.150												
OPERATING ENGINEER	BLD	5	48.850	49.100	2.0	2.0	2.0	11.70	8.050	1.900		
1.150												
OPERATING ENGINEER	BLD	6	46.100	49.100	2.0	2.0	2.0	11.70	8.050	1.900		
1.150												
OPERATING ENGINEER	BLD	7	48.100	49.100	2.0	2.0	2.0	11.70	8.050	1.900		
1.150												
OPERATING ENGINEER	HWY	1	43.300	47.300	1.5	1.5	2.0	11.70	8.050	1.900		
1.150												
OPERATING ENGINEER	HWY	2	42.750	47.300	1.5	1.5	2.0	11.70	8.050	1.900		
1.150												
OPERATING ENGINEER	HWY	3	40.700	47.300	1.5	1.5	2.0	11.70	8.050	1.900		
1.150												
OPERATING ENGINEER	HWY	4	39.300	47.300	1.5	1.5	2.0	11.70	8.050	1.900		
1.150												
OPERATING ENGINEER	HWY	5	38.100	47.300	1.5	1.5	2.0	11.70	8.050	1.900		
1.150												
OPERATING ENGINEER	HWY	6	46.300	47.300	1.5	1.5	2.0	11.70	8.050	1.900		
1.150												
OPERATING ENGINEER	HWY	7	44.300	47.300	1.5	1.5	2.0	11.70	8.050	1.900		
1.150												
ORNAMNTL IRON WORKER	ALL		43.300	45.460	2.0	2.0	2.0	8.140	17.29	0.000		
0.400												
PAINTER	ALL		40.180	42.180	1.5	1.5	1.5	8.950	8.200	0.000		
1.250												
PAINTER SIGNS	BLD		32.770	36.800	1.5	1.5	1.5	2.600	2.620	0.000		
0.000												
PILEDRIIVER	ALL		40.770	42.770	1.5	1.5	2.0	9.840	9.800	0.000		
0.490												
PIPEFITTER	BLD		40.250	42.250	1.5	1.5	2.0	10.15	13.49	0.000		
1.360												
PLASTERER	BLD		39.250	41.610	1.5	1.5	2.0	10.60	10.69	0.000		
0.550												
PLUMBER	BLD		40.250	42.250	1.5	1.5	2.0	10.15	13.49	0.000		
1.360												
ROOFER	BLD		37.650	40.650	1.5	1.5	2.0	7.750	6.570	0.000		
0.430												
SHEETMETAL WORKER	BLD		41.660	43.660	1.5	1.5	2.0	8.810	10.66	0.000		
0.780												
SIGN HANGER	BLD		26.070	27.570	1.5	1.5	2.0	3.800	3.550	0.000		
0.000												
SPRINKLER FITTER	BLD		49.200	51.200	1.5	1.5	2.0	8.500	8.050	0.000		
0.450												
STEEL ERECTOR	ALL		43.300	45.460	2.0	2.0	2.0	8.140	17.29	0.000		
0.400												
STONE MASON	BLD		39.030	42.930	1.5	1.5	2.0	8.800	10.67	0.000		
0.740												
TERRAZZO FINISHER	BLD		35.150	0.000	1.5	1.5	2.0	6.950	10.57	0.000		
0.430												
TERRAZZO MASON	BLD		39.010	42.010	1.5	1.5	2.0	6.950	11.91	0.000		
0.510												
TILE MASON	BLD		40.490	44.490	2.0	1.5	2.0	6.950	9.730	0.000		
0.610												
TRAFFIC SAFETY WRKR	HWY		28.250	29.850	1.5	1.5	2.0	4.896	4.175	0.000		

0.000											
TRUCK DRIVER	ALL	1	32.550	33.100	1.5	1.5	2.0	6.500	4.350	0.000	
0.150											
TRUCK DRIVER	ALL	2	32.700	33.100	1.5	1.5	2.0	6.500	4.350	0.000	
0.150											
TRUCK DRIVER	ALL	3	32.900	33.100	1.5	1.5	2.0	6.500	4.350	0.000	
0.150											
TRUCK DRIVER	ALL	4	33.100	33.100	1.5	1.5	2.0	6.500	4.350	0.000	
0.150											
TUCKPOINTER	BLD		39.200	40.200	1.5	1.5	2.0	7.830	10.25	0.000	
0.770											

Legend:

M-F>8 (Overtime is required for any hour greater than 8 worked each day, Monday through Friday.)

OSA (Overtime is required for every hour worked on Saturday)

OSH (Overtime is required for every hour worked on Sunday and Holidays)

H/W (Health & Welfare Insurance)

Pensn (Pension)

Vac (Vacation)

Trng (Training)

Explanations

KANE COUNTY

ELECTRICIANS AND COMMUNICATIONS TECHNICIAN (NORTH) - Townships of Burlington, Campton, Dundee, Elgin, Hampshire, Plato, Rutland, St. Charles (except the West half of Sec. 26, all of Secs. 27, 33, and 34, South half of Sec. 28, West half of Sec. 35), Virgil and Valley View CCC and Elgin Mental Health Center.

The following list is considered as those days for which holiday rates of wages for work performed apply: New Years Day, Memorial Day, Fourth of July, Labor Day, Thanksgiving Day, Christmas Day and Veterans Day in some classifications/counties. Generally, any of these holidays which fall on a Sunday is celebrated on the following Monday. This then makes work performed on that Monday payable at the appropriate overtime rate for holiday pay. Common practice in a given local may alter certain days of celebration. If in doubt, please check with IDOL.

EXPLANATION OF CLASSES

ASBESTOS - GENERAL - removal of asbestos material/mold and hazardous materials from any place in a building, including mechanical systems where those mechanical systems are to be removed. This includes the removal of asbestos materials/mold and hazardous materials from ductwork or pipes in a building when the building is to be demolished at the time or at some close future date.

ASBESTOS - MECHANICAL - removal of asbestos material from mechanical systems, such as pipes, ducts, and boilers, where the mechanical systems are to remain.

CERAMIC TILE FINISHER

The grouting, cleaning, and polishing of all classes of tile, whether for interior or exterior purposes, all burned, glazed or unglazed products; all composition materials, granite tiles, warning detectable tiles, cement tiles, epoxy composite materials, pavers, glass, mosaics, fiberglass, and all substitute materials, for tile made in tile-like units; all mixtures in tile like form of cement, metals, and other materials that are for and intended for use as a finished floor surface, stair treads, promenade roofs, walks, walls, ceilings, swimming pools, and all other places where tile is to form a finished interior or exterior. The mixing of all setting mortars including but not limited to thin-set mortars, epoxies, wall mud, and any other sand and cement mixtures or adhesives when used in the preparation, installation, repair, or maintenance of tile and/or similar materials. The handling and unloading of all sand, cement, lime, tile, fixtures, equipment, adhesives, or any other materials to be used in the preparation, installation, repair, or maintenance of tile and/or similar materials. Ceramic Tile Finishers shall fill all joints and voids regardless of method on all tile work, particularly and especially after installation of said tile work. Application of any and all protective coverings to all types of tile installations including, but not be limited to, all soap compounds, paper products, tapes, and all polyethylene coverings, plywood, masonite, cardboard, and any new type of products that may be used to protect tile installations, Blastrac equipment, and all floor scarifying equipment used in preparing floors to receive tile. The clean up and removal of all waste and materials. All demolition of existing tile floors and walls to be re-tiled.

COMMUNICATIONS TECHNICIAN

Construction, installation, maintenance and removal of telecommunication facilities (voice, sound, data and video), telephone, security systems, fire alarm systems that are a component of a multiplex system and share a common cable, and data inside wire, interconnect, terminal equipment, central offices, PABX and equipment, micro waves, V-SAT, bypass, CATV, WAN (wide area network), LAN (local area networks), and ISDN (integrated system digital network), pulling of wire in raceways, but not the installation of raceways.

MARBLE FINISHER

Loading and unloading trucks, distribution of all materials (all stone, sand, etc.), stocking of floors with material, performing all rigging for heavy work, the handling of all material that may be needed for the installation of such materials, building of scaffolding, polishing if needed, patching, waxing of material if damaged, pointing up, caulking, grouting and cleaning of marble, holding water on diamond or Carborundum blade or saw for setters cutting, use of tub saw or any other saw needed for preparation of material, drilling of holes for wires that anchor material set by setters, mixing up of molding plaster for installation of material, mixing up thin set for the installation of material, mixing up of sand to cement for the installation of material and such other work as may be required in helping a Marble Setter in the handling of all

material in the erection or installation of interior marble, slate, travertine, art marble, serpentine, alberene stone, blue stone, granite and other stones (meaning as to stone any foreign or domestic materials as are specified and used in building interiors and exteriors and customarily known as stone in the trade), carrara, sanionyx, vitrolite and similar opaque glass and the laying of all marble tile, terrazzo tile, slate tile and precast tile, steps, risers treads, base, or any other materials that may be used as substitutes for any of the aforementioned materials and which are used on interior and exterior which are installed in a similar manner.

MATERIAL TESTER I: Hand coring and drilling for testing of materials; field inspection of uncured concrete and asphalt.

MATERIAL TESTER II: Field inspection of welds, structural steel, fireproofing, masonry, soil, facade, reinforcing steel, formwork, cured concrete, and concrete and asphalt batch plants; adjusting proportions of bituminous mixtures.

OPERATING ENGINEER - BUILDING

Class 1. Asphalt Plant; Asphalt Spreader; Autograde; Backhoes with Caisson Attachment; Batch Plant; Benoto (requires Two Engineers); Boiler and Throttle Valve; Caisson Rigs; Central Redi-Mix Plant; Combination Back Hoe Front End-loader Machine; Compressor and Throttle Valve; Concrete Breaker (Truck Mounted); Concrete Conveyor; Concrete Conveyor (Truck Mounted); Concrete Paver Over 27E cu. ft; Concrete Paver 27E cu. ft. and Under; Concrete Placer; Concrete Placing Boom; Concrete Pump (Truck Mounted); Concrete Tower; Cranes, All; Cranes, Hammerhead; Cranes, (GCI and similar Type); Creter Crane; Crusher, Stone, etc.; Derricks, All; Derricks, Traveling; Formless Curb and Gutter Machine; Grader, Elevating; Grouting Machines; Highlift Shovels or Front Endloader 2-1/4 yd. and over; Hoists, Elevators, outside type rack and pinion and similar machines; Hoists, One, Two and Three Drum; Hoists, Two Tugger One Floor; Hydraulic Backhoes; Hydraulic Boom Trucks; Hydro Vac (and similar equipment); Locomotives, All; Motor Patrol; Lubrication Technician; Manipulators; Pile Drivers and Skid Rig; Post Hole Digger; Pre-Stress Machine; Pump Cretes Dual Ram; Pump Cretes: Squeeze Cretes-Screw Type Pumps; Gypsum Bulker and Pump; Raised and Blind Hole Drill; Roto Mill Grinder; Scoops - Tractor Drawn; Slip-Form Paver; Straddle Buggies; Tournapull; Tractor with Boom and Side Boom; Trenching Machines.

Class 2. Boilers; Broom, All Power Propelled; Bulldozers; Concrete Mixer (Two Bag and Over); Conveyor, Portable; Forklift Trucks; Highlift Shovels or Front Endloaders under 2-1/4 yd.; Hoists, Automatic; Hoists, Inside Elevators; Hoists, Sewer Dragging Machine; Hoists, Tugger Single Drum; Rock Drill (Self-Propelled); Rock Drill (Truck Mounted); Rollers, All; Steam Generators; Tractors, All; Tractor Drawn Vibratory Roller; Winch Trucks with "A" Frame.

Class 3. Air Compressor; Combination Small Equipment Operator; Generators; Heaters, Mechanical; Hoists, Inside Elevators; Hydraulic Power Units (Pile Driving, Extracting, and Drilling); Pumps, over 3" (1 to 3 not to exceed a total of 300 ft.); Low Boys; Pumps, Well Points; Welding Machines (2 through 5); Winches, 4 Small Electric Drill Winches; Bobcats (up to and including 3/4 cu yd.) .

Class 4. Bobcats and/or other Skid Steer Loaders (other than bobcats up to and including 3/4 cu yd.); Oilers; and Brick Forklift.

Class 5. Assistant Craft Foreman.

Class 6. Gradall.

Class 7. Mechanics.

OPERATING ENGINEERS - HIGHWAY CONSTRUCTION

Class 1. Asphalt Plant; Asphalt Heater and Planer Combination; Asphalt Heater Scarfire; Asphalt Spreader; Autograder/GOMACO or other similar type machines: ABG Paver; Backhoes with Caisson Attachment; Ballast Regulator; Belt Loader; Caisson Rigs; Car Dumper; Central Redi-Mix Plant; Combination Backhoe Front Endloader Machine, (1 cu. yd. Backhoe Bucket or over or with attachments); Concrete Breaker (Truck Mounted); Concrete Conveyor; Concrete Paver over 27E cu. ft.; Concrete Placer; Concrete Tube Float; Cranes, all attachments; Cranes, Tower Cranes of all types: Creter Crane: Crusher, Stone, etc.; Derricks, All; Derrick Boats; Derricks, Traveling; Dowell Machine with Air Compressor; Dredges; Formless Curb and Gutter Machine; Grader, Elevating; Grader, Motor Grader, Motor Patrol, Auto Patrol, Form Grader, Pull Grader, Subgrader; Guard Rail Post Driver Truck Mounted; Hoists, One, Two and Three Drum; Hydraulic Backhoes; Backhoes with shear attachments; Lubrication Technician; Manipulators; Mucking Machine; Pile Drivers and Skid Rig; Pre-Stress Machine; Pump Cretes Dual Ram; Rock Drill - Crawler or Skid Rig; Rock Drill - Truck Mounted; Rock/Track Tamper; Roto Mill Grinder; Slip-Form Paver; Soil Test Drill Rig (Truck Mounted); Straddle Buggies; Hydraulic Telescoping Form (Tunnel); Tractor Drawn Belt Loader (with attached pusher - two engineers); Tractor with Boom; Tractaire with Attachments; Trenching Machine; Truck Mounted Concrete Pump with Boom; Raised or Blind Hole Drills (Tunnel Shaft); Underground Boring and/or Mining Machines 5 ft. in diameter and over tunnel, etc; Underground Boring and/or Mining Machines under 5 ft. in diameter; Wheel Excavator; Widener (APSCO).

Class 2. Batch Plant; Bituminous Mixer; Boiler and Throttle Valve; Bulldozers; Car Loader Trailing Conveyors; Combination Backhoe Front Endloader Machine (Less than 1 cu. yd. Backhoe Bucket or over or with attachments); Compressor and Throttle Valve; Compressor, Common Receiver (3); Concrete Breaker or Hydro Hammer; Concrete Grinding Machine; Concrete Mixer or Paver 7S Series to and including 27 cu. ft.; Concrete Spreader; Concrete Curing Machine, Burlap Machine, Belting Machine and Sealing Machine; Concrete Wheel Saw; Conveyor Muck Cars (Haglund or Similar Type); Drills, All; Finishing Machine - Concrete; Highlift Shovels or Front Endloader; Hoist - Sewer Dragging Machine; Hydraulic Boom Trucks (All Attachments); Hydro-Blaster; All Locomotives, Dinky; Off-Road Hauling Units (including articulating)/2 ton capacity or more; Non Self-Loading Ejection Dump; Pump Cretes: Squeeze Cretes - Screw Type Pumps, Gypsum Bulker and Pump; Roller, Asphalt; Rotary Snow Plows; Rototiller, Seaman, etc., self-propelled; Scoops - Tractor Drawn; Self-Propelled Compactor; Spreader - Chip - Stone, etc.; Scraper; Scraper - Prime Mover in Tandem (Regardless of Size); Tank Car Heater; Tractors, Push, Pulling Sheeps Foot, Disc, Compactor, etc.; Tug Boats.

Class 3. Boilers; Brooms, All Power Propelled; Cement Supply Tender; Compressor, Common Receiver (2); Concrete Mixer (Two Bag and Over); Conveyor, Portable; Farm-Type Tractors Used for Mowing, Seeding, etc.; Fireman on Boilers; Forklift Trucks; Grouting Machine; Hoists, Automatic; Hoists, All Elevators; Hoists, Tugger Single Drum; Jeep Diggers; Low Boys; Pipe Jacking Machines; Post-Hole Digger; Power Saw, Concrete Power Driven; Pug Mills; Rollers, other than Asphalt; Seed

and Straw Blower; Steam Generators; Stump Machine; Winch Trucks with "A" Frame; Work Boats; Tamper-Form-Motor Driven.

Class 4. Air Compressor; Combination - Small Equipment Operator; Directional Boring Machine; Generators; Heaters, Mechanical; Hydraulic Power Unit (Pile Driving, Extracting, or Drilling); Hydro- Blaster; Light Plants, All (1 through 5); Pumps, over 3" (1 to 3 not to exceed a total of 300 ft.); Pumps, Well Points; Tractaire; Welding Machines (2 through 5); Winches, 4 Small Electric Drill Winches.

Class 5. Bobcats (all); Brick Forklifts; Oilers.

Class 6. Field Mechanics and Field Welders

Class 7. Gradall and machines of like nature.

TRAFFIC SAFETY - work associated with barricades, horses and drums used to reduce lane usage on highway work, the installation and removal of temporary lane markings, and the installation and removal of temporary road signs.

TRUCK DRIVER - BUILDING, HEAVY AND HIGHWAY CONSTRUCTION

Class 1. Two or three Axle Trucks. A-frame Truck when used for transportation purposes; Air Compressors and Welding Machines, including those pulled by cars, pick-up trucks and tractors; Ambulances; Batch Gate Lockers; Batch Hopperman; Car and Truck Washers; Carry-alls; Fork Lifts and Hoisters; Helpers; Mechanics Helpers and Greasers; Oil Distributors 2-man operation; Pavement Breakers; Pole Trailer, up to 40 feet; Power Mower Tractors; Self-propelled Chip Spreader; Skipman; Slurry Trucks, 2-man operation; Slurry Truck Conveyor Operation, 2 or 3 man; Teamsters; Unskilled dumpman; and Truck Drivers hauling warning lights, barricades, and portable toilets on the job site.

Class 2. Four axle trucks; Dump Crets and Adgetors under 7 yards; Dumpsters, Track Trucks, Euclids, Hug Bottom Dump Turnapulls or Turnatrailers when pulling other than self-loading equipment or similar equipment under 16 cubic yards; Mixer Trucks under 7 yards; Ready-mix Plant Hopper Operator, and Winch Trucks, 2 Axles.

Class 3. Five axle trucks; Dump Crets and Adgetors 7 yards and over; Dumpsters, Track Trucks, Euclids, Hug Bottom Dump Turnatrailers or turnapulls when pulling other than self-loading equipment or similar equipment over 16 cubic yards; Explosives and/or Fission Material Trucks; Mixer Trucks 7 yards or over; Mobile Cranes while in transit; Oil Distributors, 1-man operation; Pole Trailer, over 40 feet; Pole and Expandable Trailers hauling material over 50 feet long; Slurry trucks, 1-man operation; Winch trucks, 3 axles or more; Mechanic--Truck Welder and Truck Painter.

Class 4. Six axle trucks; Dual-purpose vehicles, such as mounted crane trucks with hoist and accessories; Foreman; Master Mechanic; Self-loading equipment like P.B. and trucks with scoops on the front.

TERRAZZO FINISHER

The handling of sand, cement, marble chips, and all other materials that may be used by the Mosaic Terrazzo Mechanic, and the mixing, grinding, grouting, cleaning and sealing of all Marble, Mosaic, and

Terrazzo work, floors, base, stairs, and wainscoting by hand or machine, and in addition, assisting and aiding Marble, Masonic, and Terrazzo Mechanics.

Other Classifications of Work:

For definitions of classifications not otherwise set out, the Department generally has on file such definitions which are available. If a task to be performed is not subject to one of the classifications of pay set out, the Department will upon being contacted state which neighboring county has such a classification and provide such rate, such rate being deemed to exist by reference in this document. If no neighboring county rate applies to the task, the Department shall undertake a special determination, such special determination being then deemed to have existed under this determination. If a project requires these, or any classification not listed, please contact IDOL at 217-782-1710 for wage rates or clarifications.

LANDSCAPING

Landscaping work falls under the existing classifications for laborer, operating engineer and truck driver. The work performed by landscape plantsman and landscape laborer is covered by the existing classification of laborer. The work performed by landscape operators (regardless of equipment used or its size) is covered by the classifications of operating engineer. The work performed by landscape truck drivers (regardless of size of truck driven) is covered by the classifications of truck driver.

Kankakee County Prevailing Wage for May 2011

Trade Name	RG	TYP	C	Base	FRMAN	*M-F>8	OSA	OSH	H/W	Pensn	Vac
Trng											
ASBESTOS ABT-GEN 1.100		BLD		31.700	32.700	1.5	1.5	2.0	7.590	9.600	0.000
ASBESTOS ABT-GEN 0.800		HWY		32.210	33.210	1.5	1.5	2.0	7.590	9.600	0.000
ASBESTOS ABT-MEC 0.620		BLD		32.290	0.000	1.5	1.5	2.0	10.82	10.66	0.000
BOILERMAKER 0.350		BLD		43.020	46.890	2.0	2.0	2.0	6.720	9.890	0.000
BRICK MASON 0.550		BLD		38.020	40.020	1.5	1.5	2.0	6.900	9.380	0.000
CARPENTER 0.490		BLD		35.050	37.050	1.5	1.5	2.0	8.000	12.44	0.000
CARPENTER 0.490		HWY		34.690	36.690	1.5	1.5	2.0	8.000	12.44	0.000
CEMENT MASON 0.550		BLD		38.020	40.020	1.5	1.5	2.0	6.900	9.380	0.000
CERAMIC TILE FNSHER 0.550		BLD		34.220	0.000	1.5	1.5	2.0	6.900	9.380	0.000
COMMUNICATION TECH 0.310		BLD		31.200	32.700	1.5	1.5	2.0	9.670	9.640	0.000
ELECTRIC PWR EQMT OP 0.310		ALL		40.850	46.430	1.5	1.5	2.0	10.27	12.98	0.000
ELECTRIC PWR GRNDMAN		ALL		31.860	46.430	1.5	1.5	2.0	8.010	10.13	0.000

0.240											
ELECTRIC PWR LINEMAN	ALL	40.850	46.430	1.5	1.5	2.0	10.27	12.98	0.000		
0.310											
ELECTRICIAN	BLD	39.100	42.620	1.5	1.5	2.0	11.77	14.21	0.000		
0.400											
ELEVATOR CONSTRUCTOR	BLD	39.100	43.990	2.0	2.0	2.0	10.53	10.71	2.350		
0.000											
GLAZIER	BLD	38.000	39.500	1.5	2.0	2.0	10.19	13.64	0.000		
0.790											
HT/FROST INSULATOR	BLD	43.050	45.550	1.5	1.5	2.0	10.82	11.86	0.000		
0.620											
IRON WORKER	ALL	37.000	40.700	2.0	2.0	2.0	8.140	18.09	0.000		
0.600											
LABORER	BLD	30.700	31.700	1.5	1.5	2.0	7.590	9.600	0.000		
0.800											
LABORER	HWY	31.210	32.210	1.5	1.5	2.0	7.590	9.600	0.000		
0.800											
LABORER, SKILLED	BLD	30.700	31.700	1.5	1.5	2.0	7.590	9.600	0.000		
0.800											
LABORER, SKILLED	HWY	31.210	32.210	1.5	1.5	2.0	7.590	9.600	0.000		
0.800											
LATHER	BLD	35.050	37.050	1.5	1.5	2.0	8.000	12.44	0.000		
0.490											
MACHINIST	BLD	43.160	45.160	1.5	1.5	2.0	7.640	8.700	0.000		
0.000											
MARBLE FINISHERS	BLD	34.220	0.000	1.5	1.5	2.0	6.900	9.380	0.000		
0.550											
MARBLE MASON	BLD	38.020	40.020	1.5	1.5	2.0	6.900	9.380	0.000		
0.550											
MATERIAL TESTER I	ALL	21.550	0.000	1.5	1.5	2.0	7.460	4.840	0.000		
0.170											
MATERIALS TESTER II	ALL	26.550	0.000	1.5	1.5	2.0	7.460	4.840	0.000		
0.170											
MILLWRIGHT	BLD	35.050	37.050	1.5	1.5	2.0	8.000	12.44	0.000		
0.490											
OPERATING ENGINEER	BLD 1	45.100	49.100	2.0	2.0	2.0	11.70	8.050	1.900		
1.150											
OPERATING ENGINEER	BLD 2	43.800	49.100	2.0	2.0	2.0	11.70	8.050	1.900		
1.150											
OPERATING ENGINEER	BLD 3	41.250	49.100	2.0	2.0	2.0	11.70	8.050	1.900		
1.150											
OPERATING ENGINEER	BLD 4	39.500	49.100	2.0	2.0	2.0	11.70	8.050	1.900		
1.150											
OPERATING ENGINEER	BLD 5	48.850	49.100	2.0	2.0	2.0	11.70	8.050	1.900		
1.150											
OPERATING ENGINEER	BLD 6	46.100	49.100	2.0	2.0	2.0	11.70	8.050	1.900		
1.150											
OPERATING ENGINEER	BLD 7	48.100	49.100	2.0	2.0	2.0	11.70	8.050	1.900		
1.150											
OPERATING ENGINEER	HWY 1	43.300	47.300	1.5	1.5	2.0	11.70	8.050	1.900		
1.150											
OPERATING ENGINEER	HWY 2	42.750	47.300	1.5	1.5	2.0	11.70	8.050	1.900		
1.150											
OPERATING ENGINEER	HWY 3	40.700	47.300	1.5	1.5	2.0	11.70	8.050	1.900		
1.150											
OPERATING ENGINEER	HWY 4	39.300	47.300	1.5	1.5	2.0	11.70	8.050	1.900		
1.150											
OPERATING ENGINEER	HWY 5	38.100	47.300	1.5	1.5	2.0	11.70	8.050	1.900		
1.150											
OPERATING ENGINEER	HWY 6	46.300	47.300	1.5	1.5	2.0	11.70	8.050	1.900		
1.150											
OPERATING ENGINEER	HWY 7	44.300	47.300	1.5	1.5	2.0	11.70	8.050	1.900		

1.150 PAINTER	ALL	32.200	34.200	1.5	1.5	1.5	8.950	8.200	0.000
1.250 PAINTER SIGNS	BLD	32.770	36.800	1.5	1.5	1.5	2.600	2.620	0.000
0.000 PILEDRIVER	BLD	35.050	37.050	1.5	1.5	2.0	8.000	12.44	0.000
0.490 PIPEFITTER	BLD	42.380	44.380	1.5	1.5	2.0	11.03	11.00	0.000
1.310 PLASTERER	BLD	38.020	40.020	1.5	1.5	2.0	6.900	9.380	0.000
0.550 PLUMBER	BLD	41.610	43.610	1.5	1.5	2.0	9.500	10.00	0.000
1.310 ROOFER	BLD	37.650	40.650	1.5	1.5	2.0	7.750	6.570	0.000
0.430 SHEETMETAL WORKER	BLD	41.660	43.660	1.5	1.5	2.0	8.810	10.66	0.000
0.780 SIGN HANGER	BLD	35.050	37.050	1.5	1.5	2.0	8.000	12.44	0.000
0.490 SPRINKLER FITTER	BLD	36.140	38.890	1.5	1.5	2.0	8.100	8.200	0.000
0.350 TERRAZZO FINISHER	BLD	34.220	0.000	1.5	1.5	2.0	6.900	9.380	0.000
0.550 TERRAZZO MASON	BLD	38.020	40.020	1.5	1.5	2.0	6.900	9.380	0.000
0.550 TILE MASON	BLD	38.020	40.020	1.5	1.5	2.0	6.900	9.380	0.000
0.250 TRUCK DRIVER	ALL 1	33.410	33.960	1.5	1.5	2.0	8.040	5.610	0.000
0.250 TRUCK DRIVER	ALL 2	33.610	33.960	1.5	1.5	2.0	8.040	5.610	0.000
0.250 TRUCK DRIVER	ALL 3	33.810	33.960	1.5	1.5	2.0	8.040	5.610	0.000
0.250 TRUCK DRIVER	ALL 4	33.960	33.960	1.5	1.5	2.0	8.040	5.610	0.000
0.550 TUCKPOINTER	BLD	38.020	40.020	1.5	1.5	2.0	6.900	9.380	0.000

Legend :

M-F>8 (Overtime is required for any hour greater than 8 worked each day, Monday through Friday.)

OSA (Overtime is required for every hour worked on Saturday)

OSH (Overtime is required for every hour worked on Sunday and Holidays)

H/W (Health & Welfare Insurance)

Pensn (Pension)

Vac (Vacation)

Trng (Training)

Explanations

The following list is considered as those days for which holiday rates of wages for work performed apply: New Years Day, Memorial Day, Fourth of July, Labor Day, Thanksgiving Day, Christmas Day and Veterans Day in some classifications/counties. Generally, any of these holidays which fall on a Sunday is celebrated on the following Monday. This then makes work performed on that Monday payable at the appropriate overtime rate for holiday pay. Common practice in a given local may alter certain days of celebration. If in doubt, please check with IDOL.

EXPLANATION OF CLASSES

ASBESTOS - GENERAL - removal of asbestos material/mold and hazardous materials from any place in a building, including mechanical systems where those mechanical systems are to be removed. This includes the removal of asbestos materials/mold and hazardous materials from ductwork or pipes in a building when the building is to be demolished at the time or at some close future date.

ASBESTOS - MECHANICAL - removal of asbestos material from mechanical systems, such as pipes, ducts, and boilers, where the mechanical systems are to remain.

CERAMIC TILE FINISHER, MARBLE FINISHER, AND TERRAZZO FINISHER

The laying, setting and finishing of all tile where used for floors, walls, ceilings, walks, promenade roofs, stair treads, stair risers, facings, hearths, fireplaces, and decorative inserts, together with any marble plinths, thresholds or window stools used in connection with any tile work; also to prepare and set all concrete, cement, brickwork, or other foundation or materials that may be required to properly set and complete such work; the setting or bedding of all tiling, stone, marble, composition, glass, mosaic, or other materials forming the facing, hearth or fireplace of a mantle, or the mantle complete, together with the setting of all cement, brickwork, or other material required in connection with the above work; also the slabbing and fabrication of tile mantels, counters and tile panels of every description and the erection and installation of same and the building, shaping, forming, construction, or repairing of all fireplace work, whether in connection with the mantle hearth facing or not, and the setting and preparing of all material, such as cement, plaster, mortar, brickwork, iron work or other materials necessary for the proper and safe construction and completion of such work. The term "Ceramic" is used for naming the classification only and is in no way a limitation of the product handled. Ceramic takes into consideration most hard tiles.

COMMUNICATIONS TECHNICIAN

Installing, manufacturing, assembling and maintaining sound and intercom, protection alarm (security), fire alarm, master antenna television, closed circuit television, low voltage control for computers and/or door monitoring, school communications systems, telephones and servicing of nurse and emergency calls, and the installation and maintenance of transmit and receive antennas, transmitters, receivers, and associated apparatus which operates in conjunction with above systems. All work associated with these system installations will be included EXCEPT the installation of protective metallic conduit in new construction projects (excluding less than ten-foot, runs strictly for protection of cable) and 120 volt AC (or higher) power wiring and associated hardware.

LABORER, SKILLED - BUILDING

The skilled laborer building (BLD) classification shall encompass the following types of work, irrespective of the site of the work: caisson workers plus depth, gunnite nozzle men, lead man on sewer work, welders, cutters, burners and torchmen, chain saw operators, paving breaker, jackhammer and drill operators, layout man and/or drainage tile layer, steel form setters - street and highway, air tamping hammerman, signal man on crane, concrete saw operator, screenman on asphalt pavers, front end man on chip spreader, laborers tending masons with hot materials or where foreign materials are used, multiple concrete duct-leadman, luteman, asphalt raker, curb asphalt machine operator, ready mix scalemen (permanent, portable or temporary plant), laborers handling masterplate or similar materials, laser beam operator, concrete burning machine operator, coring machine operator, plaster tenders, underpinning and shoring of buildings, material selector when working with fire-brick or castable material, fire watch, signaling of all power equipment, and tree topper or trimmer when in connection with construction.

LABORER, SKILLED - HIGHWAY

The skilled laborer heavy and highway (HWY) classification shall encompass the following types of work, irrespective of the site of the work: handling of materials treated with oil, creosote, asphalt and/or any foreign materials harmful to skin or clothing, track laborers, chloride handlers, the unloading and loading with steel workers and re-bars, concrete workers (wet), tunnel helpers in free air, batch dumpers, mason tenders, kettle and tar men, plastic installers, scaffold workers, motorized buggies or motorized unit used for wet concrete or handling of building materials, laborers with de-watering systems, sewer workers plus depth, rod and chainmen, vibrator operators, mortar mixer operators, cement silica, clay, fly ash, lime and plasters, handlers (bulk or bag), cofferdam workers plus depth, on concrete paving, placing, cutting and tying or reinforcing, deck hand, dredge hand shore laborers, bankmen on floating plant, asphalt workers with machine, and layers, grade checker, power tools, stripping of all concrete forms excluding paving forms, dumpmen and spotters, when necessary, caisson workers plus depth, gunnite nozzle men, welders, cutters, burners and torchmen, chain saw operators, paving breaker, jackhammer and drill operators, layout man and/or drainage tile layer, steel form setters - street and highway, air tamping hammerman, signal man on crane, concrete saw operator, screedman on asphalt pavers, front end man on chip spreader, multiple concrete duct, luteman, asphalt raker, curb asphalt machine operator, ready mix scalemen (portable or temporary plant), laser beam operator, concrete burning machine operator, and coring machine operator.

MATERIAL TESTER I: Hand coring and drilling for testing of materials; field inspection of uncured concrete and asphalt.

MATERIAL TESTER II: Field inspection of welds, structural steel, fireproofing, masonry, soil, facade, reinforcing steel, formwork, cured concrete, and concrete and asphalt batch plants; adjusting proportions of bituminous mixtures.

OPERATING ENGINEER - BUILDING

Class 1. Asphalt Plant; Asphalt Spreader; Autograde; Backhoes with Caisson Attachment; Batch Plant; Benoto (requires Two Engineers);

Boiler and Throttle Valve; Caisson Rigs; Central Redi-Mix Plant; Combination Back Hoe Front End-loader Machine; Compressor and Throttle Valve; Concrete Breaker (Truck Mounted); Concrete Conveyor; Concrete Conveyor (Truck Mounted); Concrete Paver Over 27E cu. ft; Concrete Paver 27E cu. ft. and Under; Concrete Placer; Concrete Placing Boom; Concrete Pump (Truck Mounted); Concrete Tower; Cranes, All; Cranes, Hammerhead; Cranes. (GCI and similar Type); Creter Crane; Crusher, Stone, etc.; Derricks, All; Derricks, Traveling; Formless Curb and Gutter Machine; Grader, Elevating; Grouting Machines; Highlift Shovels or Front Endloader 2-1/4 yd. and over; Hoists, Elevators, outside type rack and pinion and similar machines; Hoists, One, Two and Three Drum; Hoists, Two Tugger One Floor; Hydraulic Backhoes; Hydraulic Boom Trucks; Locomotives, All; Motor Patrol; Lubrication Technician; Manipulators; Pile Drivers and Skid Rig; Post Hole Digger; Pre-Stress Machine; Pump Cretes Dual Ram; Pump Cretes: Squeeze Cretes-Screw Type Pumps; Gypsum Bulker and Pump; Raised and Blind Hole Drill; Roto Mill Grinder; Scoops - Tractor Drawn; Slip-Form Paver; Straddle Buggies; Tournapull; Tractor with Boom and Side Boom; Trenching Machines.

Class 2. Boilers; Broom, All Power Propelled; Bulldozers; Concrete Mixer (Two Bag and Over); Conveyor, Portable; Forklift Trucks; Highlift Shovels or Front Endloaders under 2-1/4 yd.; Hoists, Automatic; Hoists, Inside Elevators; Hoists, Sewer Dragging Machine; Hoists, Tugger Single Drum; Rock Drill (Truck Mounted); Rollers, All; Steam Generators; Tractors, All; Tractor Drawn Vibratory Roller; Winch Trucks with "A" Frame.

Class 3. Air Compressor; Combination Small Equipment Operator; Generators; Heaters, Mechanical; Hoists, Inside Elevators; Hydraulic Power Units (Pile Driving, Extracting, and Drilling); Pumps, over 3" (1 to 3 not to exceed a total of 300 ft.); Low Boys; Pumps, Well Points; Welding Machines (2 through 5); Winches, 4 Small Electric Drill Winches; Bobcats (up to and including ¾ cu yd.).

Class 4.
Oilers and Brick Forklift.

Class 5. Assistant Craft Foreman.

Class 6. Gradall

Class 7. Mechanics

OPERATING ENGINEERS - HIGHWAY CONSTRUCTION

Class 1. Asphalt Plant; Asphalt Heater and Planer Combination; Asphalt Heater Scarfire; Asphalt Spreader; Autograder/GOMACO or other similar type machines: ABG Paver; Backhoes with Caisson Attachment; Ballast Regulator: Belt Loader; Caisson Rigs; Car Dumper; Central Redi-Mix Plant; Combination Backhoe Front Endloader Machine, (1 cu. yd. Backhoe Bucket or over or with attachments); Concrete Breaker (Truck Mounted); Concrete Conveyor; Concrete Paver over 27E cu. ft.; Concrete Placer; Concrete Tube Float; Cranes, all attachments; Cranes, Tower Cranes of all types: Creter Crane: Crusher, Stone, etc.; Derricks, All; Derrick Boats; Derricks, Traveling; Dredges; Formless Curb and Gutter Machine; Grader, Elevating; Grader, Motor Grader, Motor Patrol, Auto Patrol, Form Grader, Pull Grader, Subgrader; Guard Rail Post Driver Truck Mounted; Hoists, One, Two and Three Drum; Hydraulic Backhoes; Backhoes with shear attachments; Lubrication Technician; Manipulators; Mucking Machine; Pile Drivers and Skid Rig; Pre-Stress Machine; Pump Cretes Dual Ram; Rock Drill - Crawler or Skid Rig; Rock

Drill- Truck Mounted; Rock/Track Tamper; Roto Mill Grinder; Slip-Form Paver; Soil Test Drill Rig (Truck Mounted); Straddle Buggies; Hydraulic Telescoping Form (Tunnel); Tractor Drawn Belt Loader (with attached pusher - two engineers); Tractor with Boom; Tractaire with Attachments; Trenching Machine; Truck Mounted Concrete Pump with Boom; Raised or Blind Hole Drills (Tunnel Shaft); Underground Boring and/or Mining Machines 5 ft. in diameter and over tunnel, etc; Underground Boring and/or Mining Machines under 5 ft. in diameter; Wheel Excavator; Widener (APSCO).

Class 2. Batch Plant; Bituminous Mixer; Boiler and Throttle Valve; Bulldozers; Car Loader Trailing Conveyors; Combination Backhoe Front Endloader Machine (Less than 1 cu. yd. Backhoe Bucket or over or with attachments); Compressor and Throttle Valve; Compressor, Common Receiver (3); Concrete Breaker or Hydro Hammer; Concrete Grinding Machine; Concrete Mixer or Paver 7S Series to and including 27 cu. ft.; Concrete Spreader; Concrete Curing Machine, Burlap Machine, Belting Machine and Sealing Machine; Conveyor Muck Cars (Haglund or Similar Type); Drills, All; Finishing Machine - Concrete; Highlift Shovels or Front Endloader; Hoist - Sewer Dragging Machine; Hydraulic Boom Trucks (All Attachments); Hydro-Blaster; All Locomotives, Dinky; Off-Road Hauling Units (including articulating) / 2 ton capacity or more; Non Self-Loading Ejection Dump; Pump Cretes: Squeeze Cretes - Screw Type Pumps, Gypsum Bulker and Pump; Roller, Asphalt; Rotary Snow Plows; Rototiller, Seaman, etc., self-propelled; Scoops - Tractor Drawn; Self-Propelled Compactor; Spreader - Chip - Stone, etc.; Scraper; Scraper - Prime Mover in Tandem (Regardless of Size): Tank Car Heater; Tractors, Push, Pulling Sheeps Foot, Disc, Compactor, etc.; Tug Boats.

Class 3. Boilers; Brooms, All Power Propelled; Cement Supply Tender; Compressor, Common Receiver (2); Concrete Mixer (Two Bag and Over); Conveyor, Portable; Farm-Type Tractors Used for Mowing, Seeding, etc.; Fireman on Boilers; Forklift Trucks; Grouting Machine; Hoists, Automatic; Hoists, All Elevators; Hoists, Tugger Single Drum; Jeep Diggers; Low Boys; Pipe Jacking Machines; Post-Hole Digger; Power Saw, Concrete Power Driven; Pug Mills; Rollers, other than Asphalt; Seed and Straw Blower; Steam Generators; Stump Machine; Winch Trucks with "A" Frame; Work Boats; Tamper-Form-Motor Driven.

Class 4. Air Compressor; Combination - Small Equipment Operator; Directional Boring Machine; Generators; Heaters, Mechanical; Hydraulic Power Unit (Pile Driving, Extracting, or Drilling); Hydro- Blaster; Light Plants, All (1 through 5); Pumps, over 3" (1 to 3 not to exceed a total of 300 ft.); Pumps, Well Points; Tractaire; Welding Machines (2 through 5); Winches, 4 Small Electric Drill Winches.

Class 5. Oilers and Directional Boring Machine Locator.

Class 6. Field Mechanics and Field Welders.

Class 7. Gradall and machines of like nature.

TRUCK DRIVER - BUILDING, HEAVY AND HIGHWAY CONSTRUCTION

Class 1. Two or three Axle Trucks. A-frame Truck when used for transportation purposes; Air Compressors and Welding Machines, including those pulled by cars, pick-up trucks and tractors; Ambulances; Batch Gate Lockers; Batch Hopperman; Car and Truck Washers; Carry-alls; Fork Lifts and Hoisters; Helpers; Mechanics Helpers and Greasers; Oil Distributors 2-man operation; Pavement Breakers; Pole Trailer, up to 40 feet; Power Mower Tractors;

Self-propelled Chip Spreader; Skipman; Slurry Trucks, 2-man operation; Slurry Truck Conveyor Operation, 2 or 3 man; Teamsters; Unskilled dumpman; and Truck Drivers hauling warning lights, barricades, and portable toilets on the job site.

Class 2. Four axle trucks; Dump Crets and Adgetors under 7 yards; Dumpsters, Track Trucks, Euclids, Hug Bottom Dump Turnapulls or Turnatrailers when pulling other than self-loading equipment or similar equipment under 16 cubic yards; Mixer Trucks under 7 yards; Ready-mix Plant Hopper Operator, and Winch Trucks, 2 Axles.

Class 3. Five axle trucks; Dump Crets and Adgetors 7 yards and over; Dumpsters, Track Trucks, Euclids, Hug Bottom Dump Turnatrailers or turnapulls when pulling other than self-loading equipment or similar equipment over 16 cubic yards; Explosives and/or Fission Material Trucks; Mixer Trucks 7 yards or over; Mobile Cranes while in transit; Oil Distributors, 1-man operation; Pole Trailer, over 40 feet; Pole and Expandable Trailers hauling material over 50 feet long; Slurry trucks, 1-man operation; Winch trucks, 3 axles or more; Mechanic--Truck Welder and Truck Painter.

Class 4. Six axle trucks; Dual-purpose vehicles, such as mounted crane trucks with hoist and accessories; Foreman; Master Mechanic; Self-loading equipment like P.B. and trucks with scoops on the front.

Other Classifications of Work:

For definitions of classifications not otherwise set out, the Department generally has on file such definitions which are available. If a task to be performed is not subject to one of the classifications of pay set out, the Department will upon being contacted state which neighboring county has such a classification and provide such rate, such rate being deemed to exist by reference in this document. If no neighboring county rate applies to the task, the Department shall undertake a special determination, such special determination being then deemed to have existed under this determination. If a project requires these, or any classification not listed, please contact IDOL at 217-782-1710 for wage rates or clarifications.

LANDSCAPING

Landscaping work falls under the existing classifications for laborer, operating engineer and truck driver. The work performed by landscape plantsman and landscape laborer is covered by the existing classification of laborer. The work performed by landscape operators (regardless of equipment used or its size) is covered by the classifications of operating engineer. The work performed by landscape truck drivers (regardless of size of truck driven) is covered by the classifications of truck driver.

Kendall County Prevailing Wage for May 2011

Trade Name	RG	TYP	C	Base	FRMAN	*M-F>8	OSA	OSH	H/W	Pensn	Vac
ASBESTOS ABT-GEN	ALL			35.200	35.700	1.5	1.5	2.0	10.63	8.570	0.000

0.450										
ASBESTOS ABT-MEC	BLD	32.290	0.000	1.5	1.5	2.0	10.82	10.66	0.000	
0.620										
BOILERMAKER	BLD	43.020	46.890	2.0	2.0	2.0	6.720	9.890	0.000	
0.350										
BRICK MASON	BLD	39.030	42.930	1.5	1.5	2.0	8.800	10.67	0.000	
0.740										
CARPENTER	ALL	40.770	42.770	1.5	1.5	2.0	9.840	9.800	0.000	
0.490										
CEMENT MASON	ALL	41.550	43.550	2.0	1.5	2.0	7.900	10.81	0.000	
0.150										
CERAMIC TILE FNSHER	BLD	33.600	0.000	2.0	1.5	2.0	6.950	8.020	0.000	
0.540										
COMMUNICATION TECH	BLD	35.280	37.380	1.5	1.5	2.0	9.980	9.170	0.000	
1.060										
ELECTRIC PWR EQMT OP	ALL	34.240	45.510	1.5	1.5	2.0	5.000	10.62	0.000	
0.260										
ELECTRIC PWR GRNDMAN	ALL	26.480	45.510	1.5	1.5	2.0	5.000	8.200	0.000	
0.200										
ELECTRIC PWR LINEMAN	ALL	41.000	45.510	1.5	1.5	2.0	5.000	12.71	0.000	
0.310										
ELECTRIC PWR TRK DRV	ALL	27.420	45.510	1.5	1.5	2.0	5.000	8.500	0.000	
0.210										
ELECTRICIAN	BLD	43.560	47.920	1.5	1.5	2.0	10.02	12.20	0.000	
1.310										
ELEVATOR CONSTRUCTOR	BLD	47.410	53.340	2.0	2.0	2.0	10.53	10.71	2.840	
0.000										
FENCE ERECTOR	ALL	43.300	45.460	2.0	2.0	2.0	8.140	17.29	0.000	
0.400										
GLAZIER	BLD	38.000	39.500	1.5	2.0	2.0	10.19	13.64	0.000	
0.790										
HT/FROST INSULATOR	BLD	43.050	45.550	1.5	1.5	2.0	10.82	11.86	0.000	
0.620										
IRON WORKER	ALL	43.300	45.460	2.0	2.0	2.0	8.140	17.29	0.000	
0.400										
LABORER	ALL	35.200	35.950	1.5	1.5	2.0	10.62	8.580	0.000	
0.450										
LATHER	ALL	40.770	42.770	1.5	1.5	2.0	9.840	9.800	0.000	
0.490										
MACHINIST	BLD	43.160	45.160	1.5	1.5	2.0	7.640	8.700	0.000	
0.000										
MARBLE FINISHERS	ALL	29.100	0.000	1.5	1.5	2.0	8.800	10.67	0.000	
0.740										
MARBLE MASON	BLD	39.030	42.930	1.5	1.5	2.0	8.800	10.67	0.000	
0.740										
MATERIAL TESTER I	ALL	25.200	0.000	1.5	1.5	2.0	10.62	8.580	0.000	
0.450										
MATERIALS TESTER II	ALL	30.200	0.000	1.5	1.5	2.0	10.62	8.580	0.000	
0.450										
MILLWRIGHT	ALL	40.770	42.770	1.5	1.5	2.0	9.840	9.800	0.000	
0.490										
OPERATING ENGINEER	BLD 1	45.100	49.100	2.0	2.0	2.0	11.70	8.050	1.900	
1.150										
OPERATING ENGINEER	BLD 2	43.800	49.100	2.0	2.0	2.0	11.70	8.050	1.900	
1.150										
OPERATING ENGINEER	BLD 3	41.250	49.100	2.0	2.0	2.0	11.70	8.050	1.900	
1.150										
OPERATING ENGINEER	BLD 4	39.500	49.100	2.0	2.0	2.0	11.70	8.050	1.900	
1.150										
OPERATING ENGINEER	BLD 5	48.850	49.100	2.0	2.0	2.0	11.70	8.050	1.900	
1.150										
OPERATING ENGINEER	BLD 6	46.100	49.100	2.0	2.0	2.0	11.70	8.050	1.900	

1.150											
OPERATING ENGINEER	BLD	7	48.100	49.100	2.0	2.0	2.0	11.70	8.050	1.900	
1.150											
OPERATING ENGINEER	HWY	1	43.300	47.300	1.5	1.5	2.0	11.70	8.050	1.900	
1.150											
OPERATING ENGINEER	HWY	2	42.750	47.300	1.5	1.5	2.0	11.70	8.050	1.900	
1.150											
OPERATING ENGINEER	HWY	3	40.700	47.300	1.5	1.5	2.0	11.70	8.050	1.900	
1.150											
OPERATING ENGINEER	HWY	4	39.300	47.300	1.5	1.5	2.0	11.70	8.050	1.900	
1.150											
OPERATING ENGINEER	HWY	5	38.100	47.300	1.5	1.5	2.0	11.70	8.050	1.900	
1.150											
OPERATING ENGINEER	HWY	6	46.300	47.300	1.5	1.5	2.0	11.70	8.050	1.900	
1.150											
OPERATING ENGINEER	HWY	7	44.300	47.300	1.5	1.5	2.0	11.70	8.050	1.900	
1.150											
ORNAMNTL IRON WORKER	ALL		43.300	45.460	2.0	2.0	2.0	8.140	17.29	0.000	
0.400											
PAINTER	ALL		40.180	42.180	1.5	1.5	1.5	8.950	8.200	0.000	
1.250											
PAINTER SIGNS	BLD		32.770	36.800	1.5	1.5	1.5	2.600	2.620	0.000	
0.000											
PILEDRIIVER	ALL		40.770	42.770	1.5	1.5	2.0	9.840	9.800	0.000	
0.490											
PIPEFITTER	BLD		40.250	42.250	1.5	1.5	2.0	10.15	13.49	0.000	
1.360											
PLASTERER	BLD		39.250	41.610	1.5	1.5	2.0	10.60	10.69	0.000	
0.550											
PLUMBER	BLD		40.250	42.250	1.5	1.5	2.0	10.15	13.49	0.000	
1.360											
ROOFER	BLD		37.650	40.650	1.5	1.5	2.0	7.750	6.570	0.000	
0.430											
SHEETMETAL WORKER	BLD		41.660	43.660	1.5	1.5	2.0	8.810	10.66	0.000	
0.780											
SPRINKLER FITTER	BLD		49.200	51.200	1.5	1.5	2.0	8.500	8.050	0.000	
0.350											
STEEL ERECTOR	ALL		43.300	45.460	2.0	2.0	2.0	8.140	17.29	0.000	
0.400											
STONE MASON	BLD		39.030	42.930	1.5	1.5	2.0	8.800	10.67	0.000	
0.740											
TERRAZZO FINISHER	BLD		35.150	0.000	1.5	1.5	2.0	6.950	10.57	0.000	
0.430											
TERRAZZO MASON	BLD		39.010	42.010	1.5	1.5	2.0	6.950	11.91	0.000	
0.510											
TILE MASON	BLD		40.490	44.490	2.0	1.5	2.0	6.950	9.730	0.000	
0.610											
TRUCK DRIVER	ALL	1	35.650	36.200	1.5	1.5	2.0	6.670	4.725	0.000	
0.250											
TRUCK DRIVER	ALL	2	35.800	36.200	1.5	1.5	2.0	6.670	4.725	0.000	
0.250											
TRUCK DRIVER	ALL	3	36.000	36.200	1.5	1.5	2.0	6.670	4.725	0.000	
0.250											
TRUCK DRIVER	ALL	4	36.200	36.200	1.5	1.5	2.0	6.670	4.725	0.000	
0.250											
TUCKPOINTER	BLD		39.200	40.200	1.5	1.5	2.0	7.830	10.25	0.000	
0.770											

Legend:

M-F>8 (Overtime is required for any hour greater than 8 worked each day, Monday through Friday.)

OSA (Overtime is required for every hour worked on Saturday)

OSH (Overtime is required for every hour worked on Sunday and Holidays)

H/W (Health & Welfare Insurance)

Pensn (Pension)

Vac (Vacation)

Trng (Training)

Explanations

KENDALL COUNTY

The following list is considered as those days for which holiday rates of wages for work performed apply: New Years Day, Memorial Day, Fourth of July, Labor Day, Thanksgiving Day, Christmas Day and Veterans Day in some classifications/counties. Generally, any of these holidays which fall on a Sunday is celebrated on the following Monday. This then makes work performed on that Monday payable at the appropriate overtime rate for holiday pay. Common practice in a given local may alter certain days of celebration. If in doubt, please check with IDOL.

EXPLANATION OF CLASSES

ASBESTOS - GENERAL - removal of asbestos material/mold and hazardous materials from any place in a building, including mechanical systems where those mechanical systems are to be removed. This includes the removal of asbestos materials/mold and hazardous materials from ductwork or pipes in a building when the building is to be demolished at the time or at some close future date.

ASBESTOS - MECHANICAL - removal of asbestos material from mechanical systems, such as pipes, ducts, and boilers, where the mechanical systems are to remain.

CERAMIC TILE FINISHER

The grouting, cleaning, and polishing of all classes of tile, whether for interior or exterior purposes, all burned, glazed or unglazed products; all composition materials, granite tiles, warning detectable tiles, cement tiles, epoxy composite materials, pavers, glass, mosaics, fiberglass, and all substitute materials, for tile made in tile-like units; all mixtures in tile like form of cement, metals, and other materials that are for and intended for use as a finished floor surface, stair treads, promenade roofs, walks, walls, ceilings, swimming pools, and all other places where tile is to form a finished interior or exterior. The mixing of all setting mortars including but not limited to thin-set mortars, epoxies, wall mud, and any other sand and cement mixtures or adhesives when used in the preparation, installation, repair, or maintenance of tile and/or similar materials. The handling and unloading of all sand, cement, lime, tile, fixtures, equipment, adhesives, or any other materials to be used in the preparation, installation, repair, or maintenance of tile and/or

similar materials. Ceramic Tile Finishers shall fill all joints and voids regardless of method on all tile work, particularly and especially after installation of said tile work. Application of any and all protective coverings to all types of tile installations including, but not be limited to, all soap compounds, paper products, tapes, and all polyethylene coverings, plywood, masonite, cardboard, and any new type of products that may be used to protect tile installations, Blastrac equipment, and all floor scarifying equipment used in preparing floors to receive tile. The clean up and removal of all waste and materials. All demolition of existing tile floors and walls to be re-tiled.

COMMUNICATIONS TECHNICIAN

Construction, installation, maintenance and removal of telecommunication facilities (voice, sound, data and video), telephone, security, and data inside wire, interconnect, terminal equipment, central offices, PABX and equipment, micro waves, V-SAT, bypass, CATV, WAN (wide area network), LAN (local area networks), and ISDN (integrated system digital network), pulling of wire in raceways, but not the installation of raceways.

MARBLE FINISHER

Loading and unloading trucks, distribution of all materials (all stone, sand, etc.), stocking of floors with material, performing all rigging for heavy work, the handling of all material that may be needed for the installation of such materials, building of scaffolding, polishing if needed, patching, waxing of material if damaged, pointing up, caulking, grouting and cleaning of marble, holding water on diamond or Carborundum blade or saw for setters cutting, use of tub saw or any other saw needed for preparation of material, drilling of holes for wires that anchor material set by setters, mixing up of molding plaster for installation of material, mixing up thin set for the installation of material, mixing up of sand to cement for the installation of material and such other work as may be required in helping a Marble Setter in the handling of all material in the erection or installation of interior marble, slate, travertine, art marble, serpentine, alberene stone, blue stone, granite and other stones (meaning as to stone any foreign or domestic materials as are specified and used in building interiors and exteriors and customarily known as stone in the trade), carrara, sanionyx, vitrolite and similar opaque glass and the laying of all marble tile, terrazzo tile, slate tile and precast tile, steps, risers treads, base, or any other materials that may be used as substitutes for any of the aforementioned materials and which are used on interior and exterior which are installed in a similar manner.

MATERIAL TESTER I: Hand coring and drilling for testing of materials; field inspection of uncured concrete and asphalt.

MATERIAL TESTER II: Field inspection of welds, structural steel, fireproofing, masonry, soil, facade, reinforcing steel, formwork, cured concrete, and concrete and asphalt batch plants; adjusting proportions of bituminous mixtures.

OPERATING ENGINEER - BUILDING

Class 1. Asphalt Plant; Asphalt Spreader; Autograde; Backhoes with Caisson Attachment; Batch Plant; Benoto (requires Two Engineers); Boiler and Throttle Valve; Caisson Rigs; Central Redi-Mix Plant; Combination Back Hoe Front End-loader Machine; Compressor and Throttle

Valve; Concrete Breaker (Truck Mounted); Concrete Conveyor; Concrete Conveyor (Truck Mounted); Concrete Paver Over 27E cu. ft; Concrete Paver 27E cu. ft. and Under; Concrete Placer; Concrete Placing Boom; Concrete Pump (Truck Mounted); Concrete Tower; Cranes, All; Cranes, Hammerhead; Cranes, (GCI and similar Type); Creter Crane; Crusher, Stone, etc.; Derricks, All; Derricks, Traveling; Formless Curb and Gutter Machine; Grader, Elevating; Grouting Machines; Highlift Shovels or Front Endloader 2-1/4 yd. and over; Hoists, Elevators, outside type rack and pinion and similar machines; Hoists, One, Two and Three Drum; Hoists, Two Tugger One Floor; Hydraulic Backhoes; Hydraulic Boom Trucks; Hydro Vac (and similar equipment); Locomotives, All; Motor Patrol; Lubrication Technician; Manipulators; Pile Drivers and Skid Rig; Post Hole Digger; Pre-Stress Machine; Pump Cretes Dual Ram; Pump Cretes: Squeeze Cretes-Screw Type Pumps; Gypsum Bulker and Pump; Raised and Blind Hole Drill; Roto Mill Grinder; Scoops - Tractor Drawn; Slip-Form Paver; Straddle Buggies; Tournapull; Tractor with Boom and Side Boom; Trenching Machines.

Class 2. Boilers; Broom, All Power Propelled; Bulldozers; Concrete Mixer (Two Bag and Over); Conveyor, Portable; Forklift Trucks; Highlift Shovels or Front Endloaders under 2-1/4 yd.; Hoists, Automatic; Hoists, Inside Elevators; Hoists, Sewer Dragging Machine; Hoists, Tugger Single Drum; Rock Drill (Self-Propelled); Rock Drill (Truck Mounted); Rollers, All; Steam Generators; Tractors, All; Tractor Drawn Vibratory Roller; Winch Trucks with "A" Frame.

Class 3. Air Compressor; Combination Small Equipment Operator; Generators; Heaters, Mechanical; Hoists, Inside Elevators; Hydraulic Power Units (Pile Driving, Extracting, and Drilling); Pumps, over 3" (1 to 3 not to exceed a total of 300 ft.); Low Boys; Pumps, Well Points; Welding Machines (2 through 5); Winches, 4 Small Electric Drill Winches; Bobcats (up to and including 3/4 cu yd.) .

Class 4. Bobcats and/or other Skid Steer Loaders (other than bobcats up to and including 3/4 cu yd.); Oilers; and Brick Forklift.

Class 5. Assistant Craft Foreman.

Class 6. Gradall .

Class 7. Mechanics.

OPERATING ENGINEERS - HIGHWAY CONSTRUCTION

Class 1. Asphalt Plant; Asphalt Heater and Planer Combination; Asphalt Heater Scarfire; Asphalt Spreader; Autograder/GOMACO or other similar type machines: ABG Paver; Backhoes with Caisson Attachment; Ballast Regulator; Belt Loader; Caisson Rigs; Car Dumper; Central Redi-Mix Plant; Combination Backhoe Front Endloader Machine, (1 cu. yd. Backhoe Bucket or over or with attachments); Concrete Breaker (Truck Mounted); Concrete Conveyor; Concrete Paver over 27E cu. ft.; Concrete Placer; Concrete Tube Float; Cranes, all attachments; Cranes, Tower Cranes of all types: Creter Crane: Crusher, Stone, etc.; Derricks, All; Derrick Boats; Derricks, Traveling; Dowell Machine with Air Compressor; Dredges; Formless Curb and Gutter Machine; Grader, Elevating; Grader, Motor Grader, Motor Patrol, Auto Patrol, Form Grader, Pull Grader, Subgrader; Guard Rail Post Driver Truck Mounted; Hoists, One, Two and Three Drum; Hydraulic Backhoes; Backhoes with shear attachments; Lubrication Technician; Manipulators; Mucking Machine; Pile Drivers and Skid Rig; Pre-Stress Machine; Pump Cretes Dual Ram; Rock Drill - Crawler or Skid Rig; Rock Drill - Truck

Mounted; Rock/Track Tamper; Roto Mill Grinder; Slip-Form Paver; Soil Test Drill Rig (Truck Mounted); Straddle Buggies; Hydraulic Telescoping Form (Tunnel); Tractor Drawn Belt Loader (with attached pusher - two engineers); Tractor with Boom; Tractaire with Attachments; Trenching Machine; Truck Mounted Concrete Pump with Boom; Raised or Blind Hole Drills (Tunnel Shaft); Underground Boring and/or Mining Machines 5 ft. in diameter and over tunnel, etc; Underground Boring and/or Mining Machines under 5 ft. in diameter; Wheel Excavator; Widener (APSCO).

Class 2. Batch Plant; Bituminous Mixer; Boiler and Throttle Valve; Bulldozers; Car Loader Trailing Conveyors; Combination Backhoe Front Endloader Machine (Less than 1 cu. yd. Backhoe Bucket or over or with attachments); Compressor and Throttle Valve; Compressor, Common Receiver (3); Concrete Breaker or Hydro Hammer; Concrete Grinding Machine; Concrete Mixer or Paver 7S Series to and including 27 cu. ft.; Concrete Spreader; Concrete Curing Machine, Burlap Machine, Belting Machine and Sealing Machine; Concrete Wheel Saw; Conveyor Muck Cars (Haglund or Similar Type); Drills, All; Finishing Machine - Concrete; Highlift Shovels or Front Endloader; Hoist - Sewer Dragging Machine; Hydraulic Boom Trucks (All Attachments); Hydro-Blaster; All Locomotives, Dinky; Off-Road Hauling Units (including articulating)/2 ton capacity or more; Non Self-Loading Ejection Dump; Pump Cretes: Squeeze Cretes - Screw Type Pumps, Gypsum Bulker and Pump; Roller, Asphalt; Rotary Snow Plows; Rototiller, Seaman, etc., self-propelled; Scoops - Tractor Drawn; Self-Propelled Compactor; Spreader - Chip - Stone, etc.; Scraper; Scraper - Prime Mover in Tandem (Regardless of Size); Tank Car Heater; Tractors, Push, Pulling Sheeps Foot, Disc, Compactor, etc.; Tug Boats.

Class 3. Boilers; Brooms, All Power Propelled; Cement Supply Tender; Compressor, Common Receiver (2); Concrete Mixer (Two Bag and Over); Conveyor, Portable; Farm-Type Tractors Used for Mowing, Seeding, etc.; Fireman on Boilers; Forklift Trucks; Grouting Machine; Hoists, Automatic; Hoists, All Elevators; Hoists, Tugger Single Drum; Jeep Diggers; Low Boys; Pipe Jacking Machines; Post-Hole Digger; Power Saw, Concrete Power Driven; Pug Mills; Rollers, other than Asphalt; Seed and Straw Blower; Steam Generators; Stump Machine; Winch Trucks with "A" Frame; Work Boats; Tamper-Form-Motor Driven.

Class 4. Air Compressor; Combination - Small Equipment Operator; Directional Boring Machine; Generators; Heaters, Mechanical; Hydraulic Power Unit (Pile Driving, Extracting, or Drilling); Hydro- Blaster; Light Plants, All (1 through 5); Pumps, over 3" (1 to 3 not to exceed a total of 300 ft.); Pumps, Well Points; Tractaire; Welding Machines (2 through 5); Winches, 4 Small Electric Drill Winches.

Class 5. Bobcats (all); Brick Forklifts; Oilers.

Class 6. Field Mechanics and Field Welders

Class 7. Gradall and machines of like nature.

TRUCK DRIVER - BUILDING, HEAVY AND HIGHWAY CONSTRUCTION

Class 1. Two or three Axle Trucks. A-frame Truck when used for transportation purposes; Air Compressors and Welding Machines, including those pulled by cars, pick-up trucks and tractors; Ambulances Batch Gate Lockers; Batch Hopperman; Car and Truck Washers; Carry-alls; Fork Lifts and Hoisters; Helpers; Mechanics Helpers and Greasers; Oil Distributors 2-man operation; Pavement Breakers; Pole Trailer, up to 40 feet; Power Mower Tractors; Self-propelled Chip

Spreader; Skipman; Slurry Trucks, 2-man operation; Slurry Truck Conveyor Operation, 2 or 3 man; Teamsters; Unskilled dumpman; and Truck Drivers hauling warning lights, barricades, and portable toilets on the job site.

Class 2. Four axle trucks; Dump Crets and Adgetors under 7 yards; Dumpsters, Track Trucks, Euclids, Hug Bottom Dump Turnapulls or Turnatrailers when pulling other than self-loading equipment or similar equipment under 16 cubic yards; Mixer Trucks under 7 yards; Ready-mix Plant Hopper Operator, and Winch Trucks, 2 Axles.

Class 3. Five axle trucks; Dump Crets and Adgetors 7 yards and over; Dumpsters, Track Trucks, Euclids, Hug Bottom Dump Turnatrailers or turnapulls when pulling other than self-loading equipment or similar equipment over 16 cubic yards; Explosives and/or Fission Material Trucks; Mixer Trucks 7 yards or over; Mobile Cranes while in transit; Oil Distributors, 1-man operation; Pole Trailer, over 40 feet; Pole and Expandable Trailers hauling material over 50 feet long; Slurry trucks, 1-man operation; Winch trucks, 3 axles or more; Mechanic--Truck Welder and Truck Painter.

Class 4. Six axle trucks; Dual-purpose vehicles, such as mounted crane trucks with hoist and accessories; Foreman; Master Mechanic; Self-loading equipment like P.B. and trucks with scoops on the front.

TERRAZZO FINISHER

The handling of sand, cement, marble chips, and all other materials that may be used by the Mosaic Terrazzo Mechanic, and the mixing, grinding, grouting, cleaning and sealing of all Marble, Mosaic, and Terrazzo work, floors, base, stairs, and wainscoting by hand or machine, and in addition, assisting and aiding Marble, Masonic, and Terrazzo Mechanics.

Other Classifications of Work:

For definitions of classifications not otherwise set out, the Department generally has on file such definitions which are available. If a task to be performed is not subject to one of the classifications of pay set out, the Department will upon being contacted state which neighboring county has such a classification and provide such rate, such rate being deemed to exist by reference in this document. If no neighboring county rate applies to the task, the Department shall undertake a special determination, such special determination being then deemed to have existed under this determination. If a project requires these, or any classification not listed, please contact IDOL at 217-782-1710 for wage rates or clarifications.

LANDSCAPING

Landscaping work falls under the existing classifications for laborer, operating engineer and truck driver. The work performed by landscape plantsman and landscape laborer is covered by the existing classification of laborer. The work performed by landscape operators (regardless of equipment used or its size) is covered by the classifications of operating engineer. The work performed by landscape truck drivers (regardless of size of truck driven) is covered by the classifications of truck driver.

Knox County Prevailing Wage for May 2011

Trade Name Trng	RG	TYP	C	Base	FRMAN	*M-F>8	OSA	OSH	H/W	Pensn	Vac
=====	==	===	=	=====	=====	=====	===	===	=====	=====	=====
ASBESTOS ABT-GEN 0.800		BLD		26.380	27.380	1.5	1.5	2.0	7.590	9.060	0.000
ASBESTOS ABT-GEN 0.900		HWY		24.590	25.090	1.5	1.5	2.0	7.590	8.550	0.000
ASBESTOS ABT-MEC 0.000		BLD		19.750	20.750	1.5	1.5	2.0	5.750	2.500	0.000
BOILERMAKER 0.350		BLD		34.170	37.170	2.0	2.0	2.0	6.820	8.550	0.000
BRICK MASON 0.500		BLD		30.630	32.130	1.5	1.5	2.0	6.900	8.580	0.000
CARPENTER 0.320		BLD		28.890	31.140	1.5	1.5	2.0	7.250	11.15	0.000
CARPENTER 0.320		HWY		29.830	32.080	1.5	1.5	2.0	7.250	11.58	0.000
CEMENT MASON 0.500		ALL		24.590	25.590	1.5	1.5	2.0	5.050	9.940	0.000
CERAMIC TILE FNSHER 0.490		BLD		28.320	0.000	1.5	1.5	2.0	6.900	8.580	0.000
ELECTRIC PWR EQMT OP 0.000		ALL		34.080	0.000	1.5	1.5	2.0	4.750	9.540	0.000
ELECTRIC PWR GRNDMAN 0.000		ALL		23.380	0.000	1.5	1.5	2.0	4.750	6.550	0.000
ELECTRIC PWR LINEMAN 0.000		ALL		37.860	40.300	1.5	1.5	2.0	4.750	10.61	0.000
ELECTRIC PWR TRK DRV 0.000		ALL		24.530	0.000	1.5	1.5	2.0	4.750	6.870	0.000
ELECTRICIAN 0.250		BLD		29.710	32.210	1.5	1.5	2.0	5.250	8.870	0.000
ELECTRONIC SYS TECH 0.250		BLD		27.060	28.810	1.5	1.5	2.0	5.250	8.810	0.000
ELEVATOR CONSTRUCTOR 0.000		BLD		39.100	43.990	2.0	2.0	2.0	10.53	10.71	2.350
GLAZIER 0.500		BLD		27.020	27.770	1.5	1.5	2.0	6.400	5.750	0.000
HT/FROST INSULATOR 0.800		BLD		28.860	30.060	1.5	1.5	2.0	5.000	11.70	0.000
IRON WORKER 0.620	NW	ALL		27.160	29.330	1.5	1.5	2.0	8.140	10.07	0.000
IRON WORKER 0.420	SE	BLD		29.390	31.140	1.5	1.5	2.0	8.140	10.51	0.000
IRON WORKER 0.370	SE	HWY		32.340	34.340	1.5	1.5	2.0	8.140	10.51	0.000
IRON WORKER 0.260	SW	ALL		24.000	25.250	1.5	1.5	2.0	5.760	8.990	0.000
LABORER 0.800		BLD		25.380	26.380	1.5	1.5	2.0	7.590	9.060	0.000
LABORER 0.800		HWY		23.590	24.090	1.5	1.5	2.0	7.590	8.550	0.000
LABORER, SKILLED 0.800		BLD		25.380	26.380	1.5	1.5	2.0	7.590	9.060	0.000
LABORER, SKILLED 0.800		HWY		23.890	24.390	1.5	1.5	2.0	7.590	8.550	0.000
LATHER 0.320		BLD		28.890	31.140	1.5	1.5	2.0	7.250	11.15	0.000
MACHINERY MOVER	SE	HWY		32.340	34.340	1.5	1.5	2.0	8.140	10.51	0.000

0.370 MACHINIST	BLD	43.160	45.160	1.5	1.5	2.0	7.640	8.700	0.000
0.000 MARBLE FINISHERS	BLD	28.320	0.000	1.5	1.5	2.0	6.900	8.580	0.000
0.490 MARBLE MASON	BLD	30.080	31.330	1.5	1.5	2.0	6.900	8.580	0.000
0.490 MILLWRIGHT	BLD	29.640	31.890	1.5	1.5	2.0	7.250	10.74	0.000
0.320 MILLWRIGHT	HWY	30.820	33.070	1.5	1.5	2.0	7.250	11.09	0.000
0.320 OPERATING ENGINEER	BLD 1	31.740	34.740	1.5	1.5	2.0	7.250	11.65	0.000
2.000 OPERATING ENGINEER	BLD 2	29.590	34.740	1.5	1.5	2.0	7.250	11.65	0.000
2.000 OPERATING ENGINEER	BLD 3	28.010	34.740	1.5	1.5	2.0	7.250	11.65	0.000
2.000 OPERATING ENGINEER	HWY 1	34.000	37.000	1.5	1.5	2.0	8.250	11.65	0.000
2.200 OPERATING ENGINEER	HWY 2	31.490	37.000	1.5	1.5	2.0	8.250	11.65	0.000
2.200 OPERATING ENGINEER	HWY 3	27.340	37.000	1.5	1.5	2.0	8.250	11.65	0.000
2.200 PAINTER	ALL	26.370	27.370	1.5	1.5	1.5	4.950	6.100	0.000
0.600 PAINTER OVER 30FT	ALL	27.620	28.620	1.5	1.5	1.5	4.950	6.100	0.000
0.600 PAINTER PWR EQMT	ALL	26.870	27.870	1.5	1.5	1.5	4.950	6.100	0.000
0.600 PILEDRIVER	BLD	29.390	31.640	1.5	1.5	2.0	7.250	11.15	0.000
0.320 PILEDRIVER	HWY	30.830	33.080	1.5	1.5	2.0	7.250	11.58	0.000
0.320 PIPEFITTER	ALL	35.220	38.740	1.5	1.5	2.0	5.100	11.08	0.000
1.000 PLASTERER	BLD	27.000	28.250	1.5	1.5	2.0	6.590	12.33	0.000
0.500 PLUMBER	ALL	35.220	38.740	1.5	1.5	2.0	5.100	11.08	0.000
1.000 ROOFER	BLD	24.280	25.530	1.5	1.5	2.0	7.710	5.120	0.000
0.240 SHEETMETAL WORKER	BLD	28.910	30.820	1.5	1.5	2.0	7.140	9.460	0.000
0.440 SIGN HANGER	SE HWY	32.340	34.340	1.5	1.5	2.0	8.140	10.51	0.000
0.370 SPRINKLER FITTER	BLD	36.140	38.890	1.5	1.5	2.0	8.100	8.200	0.000
0.350 STEEL ERECTOR	SE HWY	32.340	34.340	1.5	1.5	2.0	8.140	10.51	0.000
0.370 STONE MASON	BLD	30.630	32.130	1.5	1.5	2.0	6.900	8.580	0.000
0.500 TERRAZZO FINISHER	BLD	28.320	0.000	1.5	1.5	2.0	6.900	8.580	0.000
0.490 TERRAZZO MASON	BLD	30.080	31.330	1.5	1.5	2.0	6.900	8.580	0.000
0.490 TILE MASON	BLD	30.080	31.330	1.5	1.5	2.0	6.900	8.580	0.000
0.490 TRUCK DRIVER	ALL 1	29.480	0.000	1.5	1.5	2.0	9.650	4.347	0.000
0.250 TRUCK DRIVER	ALL 2	29.900	0.000	1.5	1.5	2.0	9.650	4.347	0.000
0.250 TRUCK DRIVER	ALL 3	30.110	0.000	1.5	1.5	2.0	9.650	4.347	0.000

0.250	TRUCK DRIVER	ALL	4	30.370	0.000	1.5	1.5	2.0	9.650	4.347	0.000
0.250	TRUCK DRIVER	ALL	5	31.160	0.000	1.5	1.5	2.0	9.650	4.347	0.000
0.250	TRUCK DRIVER	O&C	1	23.580	0.000	1.5	1.5	2.0	9.050	4.347	0.000
0.250	TRUCK DRIVER	O&C	2	23.920	0.000	1.5	1.5	2.0	9.050	4.347	0.000
0.250	TRUCK DRIVER	O&C	3	24.090	0.000	1.5	1.5	2.0	9.050	4.347	0.000
0.250	TRUCK DRIVER	O&C	4	24.300	0.000	1.5	1.5	2.0	9.050	4.347	0.000
0.250	TRUCK DRIVER	O&C	5	24.930	0.000	1.5	1.5	2.0	9.050	4.347	0.000
0.500	TUCKPOINTER	BLD		30.630	32.130	1.5	1.5	2.0	6.900	8.580	0.000

Legend:

M-F>8 (Overtime is required for any hour greater than 8 worked each day, Monday through Friday.)

OSA (Overtime is required for every hour worked on Saturday)

OSH (Overtime is required for every hour worked on Sunday and Holidays)

H/W (Health & Welfare Insurance)

Pensn (Pension)

Vac (Vacation)

Trng (Training)

Explanations

KNOX COUNTY

IRONWORKERS (SOUTHWEST) - That part of the county West of Rt. 41.

IRONWORKERS (SOUTHEAST) - That part of the county South and East of a line from Tolona (Stark County) North of Victoria to (but excluding) Galesburg looping East and South of the city to Rt. 41 South to the county line.

The following list is considered as those days for which holiday rates of wages for work performed apply: New Years Day, Memorial Day, Fourth of July, Labor Day, Thanksgiving Day, Christmas Day and Veterans Day in some classifications/counties. Generally, any of these holidays which fall on a Sunday is celebrated on the following Monday. This then makes work performed on that Monday payable at the appropriate overtime rate for holiday pay. Common practice in a given local may alter certain days of celebration. If in doubt, please check with IDOL.

Oil and chip resealing (O&C) means the application of road oils and liquid asphalt to coat an existing road surface, followed by

application of aggregate chips or gravel to coated surface, and subsequent rolling of material to seal the surface.

EXPLANATION OF CLASSES

ASBESTOS - GENERAL - removal of asbestos material/mold and hazardous materials from any place in a building, including mechanical systems where those mechanical systems are to be removed. This includes the removal of asbestos materials/mold and hazardous materials from ductwork or pipes in a building when the building is to be demolished at the time or at some close future date.

ASBESTOS - MECHANICAL - removal of asbestos material from mechanical systems, such as pipes, ducts, and boilers, where the mechanical systems are to remain.

CERAMIC TILE FINISHER, MARBLE FINISHER, TERRAZZO FINISHER

Assisting, helping or supporting the tile, marble and terrazzo mechanic by performing their historic and traditional work assignments required to complete the proper installation of the work covered by said crafts. The term "Ceramic" is used for naming the classification only and is in no way a limitation of the product handled. Ceramic takes into consideration most hard tiles.

ELECTRONIC SYSTEMS TECHNICIAN

Installation, service and maintenance of low-voltage systems which utilizes the transmission and/or transference of voice, sound, vision, or digital for commercial, education, security and entertainment purposes for the following: TV monitoring and surveillance, background/foreground music, intercom and telephone interconnect, field programming, inventory control systems, microwave transmission, multi-media, multiplex, radio page, school, intercom and sound burglar alarms and low voltage master clock systems.

Excluded from this classification are energy management systems, life safety systems, supervisory controls and data acquisition systems not intrinsic with the above listed systems, fire alarm systems, nurse call systems and raceways exceeding fifteen feet in length.

LABORER, SKILLED - BUILDING

The skilled laborer building (BLD) classification shall encompass the following types of work, irrespective of the site of the work: tending of carpenters in unloading, handling, stockpiling and distribution operations, also other building crafts, mixing, handling, and conveying of all materials used by masons, plasterers and other building construction crafts, whether done by hand or by any process. The drying of plastering when done by salamander heat, and the cleaning and clearing of all debris. All work pertaining to and in preparation of asbestos abatement and removal. The building of scaffolding and staging for masons and plasterers. The excavations for buildings and all other construction, digging, of trenches, piers, foundations and holes, digging, lagging, sheeting, cribbing, bracing and propping of foundations, holes, caissons, cofferdams, and dikes, the setting of all guidelines for machine or hand excavation and subgrading. The mixing, handling, conveying, pouring, vibrating, gunniting and otherwise applying of concrete, whether by hand or other method of concrete for any walls, foundations, floors, or for other construction concrete sealant men. The wrecking, stripping, dismantling, and handling of concrete forms and false work, and the

building of centers for fireproofing purposes. Boring machine, gas, electric or air in preparation for shoving pipe, telephone cable, and so forth, under highways, roads, streets and alleys. All hand and power operating cross cut saws when used for clearing. All work in compressed air construction. All work on acetylene burners in salvaging. The blocking and tamping of concrete. The laying of sewer tile and conduit, and pre-cast materials. The assembling and dismantling of all jacks and sectional scaffolding, including elevator construction and running of slip form jacks. The work of drill running and blasting, including wagon drills. The wrecking, stripping, dismantling, cleaning, moving and oiling of forms. The cutting off of concrete piles. The loading, unloading, handling and carrying to place of installation of all rods, (and materials for use in reinforcing) concrete and the hoisting of same and all signaling where hoist is used in this type of construction coming under the jurisdiction of the Laborers' Union. And, all other labor work not awarded to any other craft. Mortar mixers, kettlemen and carrier of hot stuff, tool crib men, watchmen (Laborer), firemen or salamander tenders, flagmen, deck hands, installation and maintenance of temporary gas-fired heating units, gravel box men, dumpmen and spotters, fencing Laborers, cleaning lumber, pit men, material checkers, dispatchers, unloading explosives, asphalt plant laborers, writer of scale tickets, fireproofing laborers, janitors, asbestos abatement and removal laborers, handling of materials treated with oil, creosote, chloride, asphalt, and/or foreign material harmful to skin or clothing, Laborers with de-watering systems, gunnite nozzle men, laborers tending masons with hot material or where foreign materials are used, Laborers handling masterplate or similar materials, laser beam operator, concrete burning machine operator, material selector men working with firebrick or combustible material, dynamite men, track laborers, cement handlers, chloride handlers, the unloading and laborers with steel workers and re-bars, concrete workers (wet), luteman, asphalt raker, curb asphalt machine operator, ready mix scalemen, permanent, portable or temporary plant drilling machine operator, plaster tenders, underpinning and shoring of buildings, fire watch, signaling of all power equipment, to include trucks excavating equipment, etc., tree topper or trimmer when in connection to construction, tunnel helpers in free air, batch dumpers, kettle and tar men, tank cleaners, plastic installers, scaffold workers, motorized buggies or motorized unit used for wet concrete or handling of building materials, sewer workers, rod and chain men, vibrator operators, mortar mixer operator, cement silica, clay, fly ash, lime and plasters, handlers (bulk or bag), cofferdam workers, on concrete paving, placing, cutting and tying of reinforcing, deck hand, dredge hand and shore laborers, bankmen on floating plant, asphalt workers with machine & layers, grade checker, power tools, caisson workers, lead man on sewer work, welders, cutters, burners and torch men, chain saw operators, paving breaker, jackhammer and drill operator, layout man and/or drainage tile layer, steel form setters -- street and highway, air tamping hammerman, signal man on crane, concrete saw operator, screen man on asphalt pavers, front end man on chip spreader, multiple concrete duct -- lead man.

LABORER, SKILLED - HIGHWAY

The skilled laborer heavy and highway (HWY) classification shall encompass the following types of work, irrespective of the site of the work: handling of materials treated with oil, creosote, asphalt and/or any foreign materials harmful to skin or clothing, track laborers, chloride handlers, the unloading and loading with steel workers and re-bars, concrete workers (wet), tunnel helpers in free air, batch dumpers, mason tenders, kettle and tar men, plastic

installers, scaffold workers, motorized buggies or motorized unit used for wet concrete or handling of building materials, laborers with de-watering systems, sewer workers plus depth, rod and chainmen, vibrator operators, mortar mixer operators, cement silica, clay, fly ash, lime and plasters, handlers (bulk or bag), cofferdam workers plus depth, on concrete paving, placing, cutting and tying or reinforcing, deck hand, dredge hand shore laborers, bankmen on floating plant, asphalt workers with machine, and layers, grade checker, power tools, stripping of all concrete forms excluding paving forms, dumpmen and spotters, when necessary, caisson workers plus depth, gunnite nozzle men, welders, cutters, burners and torchmen, chain saw operators, paving breaker, jackhammer and drill operators, layout man and/or drainage tile layer, steel form setters - street and highway, air tamping hammerman, signal man on crane, concrete saw operator, screedman on asphalt pavers, front end man on chip spreader, multiple concrete duct, luteman, asphalt raker, curb asphalt machine operator, ready mix scalemen (portable or temporary plant), laser beam operator, concrete burning machine operator, and coring machine operator.

TRUCK DRIVER - BUILDING, HEAVY AND HIGHWAY CONSTRUCTION

Class 1. Drivers on 2 axle trucks hauling less than 9 ton. Air compressor and welding machines and brooms, including those pulled by separate units, truck driver helpers, warehouse employees, mechanic helpers, greasers and tiremen, pickup trucks when hauling materials, tools, or workers to and from and on-the-job site, and fork lifts up to 6,000 lb. capacity.

Class 2. Two or three axle trucks hauling more than 9 ton but hauling less than 16 ton. A-frame winch trucks, hydrolift trucks, vector trucks or similar equipment when used for transportation purposes. Fork lifts over 6,000 lb. capacity, winch trucks, four axle combination units, and ticket writers.

Class 3. Two, three or four axle trucks hauling 16 ton or more. Drivers on water pulls, articulated dump trucks, mechanics and working forepersons, and dispatchers. Five axle or more combination units.

Class 4. Low Boy and Oil Distributors.

Class 5. Drivers who require special protective clothing while employed on hazardous waste work.

TRUCK DRIVER - OIL AND CHIP RESEALING ONLY.

This shall encompass laborers, workers and mechanics who drive contractor or subcontractor owned, leased, or hired pickup, dump, service, or oil distributor trucks. The work includes transporting materials and equipment (including but not limited to, oils, aggregate supplies, parts, machinery and tools) to or from the job site; distributing oil or liquid asphalt and aggregate; stock piling material when in connection with the actual oil and chip contract. The Truck Driver (Oil & Chip Resealing) wage classification does not include supplier delivered materials.

OPERATING ENGINEERS - BUILDING

Class 1. Cranes; Overhead Cranes; Gradall; All Cherry Pickers; Mechanics; Central Concrete Mixing Plant Operator; Road Pavers (27E - Dual Drum - Tri Batchers); Blacktop Plant Operators and Plant Engineers; 3 Drum Hoist; Derricks; Hydro Cranes; Shovels; Skimmer Scoops; Koehring Scooper; Drag Lines; Backhoe; Derrick Boats; Pile

Drivers and Skid Rigs; Clamshells; Locomotive Cranes; Dredge (all types) Motor Patrol; Power Blades - Dumore - Elevating and similar types; Tower Cranes (Crawler-Mobile) and Stationary; Crane-type Backfiller; Drott Yumbo and similar types considered as Cranes; Caisson Rigs; Dozer; Tournadozer; Work Boats; Ross Carrier; Helicopter; Tournapulls - all and similar types; Scoops (all sizes); Pushcats; Endloaders (all types); Asphalt Surfacing Machine; Slip Form Paver; Rock Crusher; Heavy Equipment Greaser; CMI, CMI Belt Placer, Auto Grade & 3 Track and similar types; Side Booms; Multiple Unit Earth Movers; Creter Crane; Trench Machine; Pump-crete-Belt Crete-Squeeze Cretes-Screw-type Pumps and Gypsum; Bulker & Pump - Operator will clean; Formless Finishing Machine; Flaherty Spreader or similar types; Screed Man on Laydown Machine; Wheel Tractors (industrial or Farm-type w/Dozer-Hoe-Endloader or other attachments); F.W.D. & Similar Types; Vermeer Concrete Saw.

Class 2. Dinkeys; Power Launches; PH One-pass Soil Cement Machine (and similar types); Pugmill with Pump; Backfillers; Euclid Loader; Forklifts; Jeeps w/Ditching Machine or other attachments; Tuneluger; Automatic Cement and Gravel Batching Plants; Mobile Drills (Soil Testing) and similar types; Gurries and Similar Types; (1) and (2) Drum Hoists (Buck Hoist and Similar Types); Chicago Boom; Boring Machine & Pipe Jacking Machine; Hydro Boom; Dewatering System; Straw Blower; Hydro Seeder; Assistant Heavy Equipment Greaser on Spread; Tractors (Track type) without Power Unit pulling Rollers; Rollers on Asphalt -- Brick Macadem; Concrete Breakers; Concrete Spreaders; Mule Pulling Rollers; Center Stripper; Cement Finishing Machines & CMI Texture & Reel Curing Machines; Cement Finishing Machine; Barber Green or similar loaders; Vibro Tamper (All similar types) Self-propelled; Winch or Boom Truck; Mechanical Bull Floats; Mixers over 3 Bag to 27E; Tractor pulling Power Blade or Elevating Grader; Porter Rex Rail; Clary Screed; Truck Type Hoptoe Oilers; Fireman; Spray Machine on Paving; Curb Machines; Truck Crane Oilers; Oil Distributor; Truck-Mounted Saws.

Class 3. Air Compressor; Power Subgrader; Straight Tractor; Trac Air without attachments; Herman Nelson Heater, Dravo, Warner, Silent Glo, and similar types; Roller: Five (5) Ton and under on Earth or Gravel; Form Grader; Crawler Crane & Skid Rig Oilers; Freight Elevators - permanently installed; Pump; Light Plant; Generator; Conveyor (1) or (2) - Operator will clean; Welding Machine; Mixer (3) Bag and Under (Standard Capacity with skip); Bulk Cement Plant; Oiler on Central Concrete Mixing Plant.

OPERATING ENGINEERS - HEAVY AND HIGHWAY CONSTRUCTION

CLASS 1. Cranes; Hydro Cranes; Shovels; Crane Type Backfiller; Tower, Mobile, Crawler, & Stationary Cranes; Derricks; Hoists (3 Drum); Draglines; Drott Yumbo & Similar Types considered as Cranes; 360 Degree Swing Excavator (Shears, Grapples, Movacs, etc.); Back Hoe; Derrick Boats; Pile Driver and Skid Rigs; Clam Shell; Locomotive - Cranes; Road Pavers - Single Drum - Dual Drum - Tri Batcher; Motor Patrols & Power Blades - Dumore - Elevating & Similar Types; Mechanics; Central Concrete Mixing Plant Operator; Asphalt Batch Plant Operators and Plant Engineers; Gradall; Caisson Rigs; Skimmer Scoop - Koering Scooper; Dredges (all types); Hoptoe; All Cherry Pickers; Work Boat; Ross Carrier; Helicopter; Dozer; Tournadozer; Tournapulls - all and similar types; Operation of Concrete and all Recycle Machines; Multiple Unit Earth Movers; Scoops (all sizes); Pushcats; Endloaders (all types); Asphalt Surfacing Machine; Slip Form Paver; Rock Crusher; Operation of Material Crusher, Screening Plants, and Tunnel Boring Machine; Heavy Equipment Greaser (top greaser on

spread); CMI, Auto Grade, CMI Belt Placer & 3 Track and Similar Types; Side Booms; Asphalt Heater & Planer Combination (used to plane streets); Wheel Tractors (with Dozer, Hoe or Endloader Attachments); CAT Earthwork Compactors and Similar Types; Blaw Knox Spreader and Similar Types; Trench Machines; Pump Crete - Belt Crete - Squeeze Crete - Screw Type Pumps and Gypsum (operator will clean); Creter Crane; Operation of Concrete Pump Truck; Formless Finishing Machines; Flaherty Spreader or Similar Types; Screed Man on Laydown Machine; Vermeer Concrete Saw; Operation of Laser Screed; Span Saw; Dredge Leverman; Dredge Engineer; Lull or Similar Type; Hydro-Boom Truck; Operation of Guard Rail Machine; and Starting Engineer on Pipeline or Construction (11 or more pieces) including: Air Compressor (Trailer Mounted), All Forced Air Heaters (regardless of Size), Water Pumps (Greater than 4-1/2" or Total Discharge Over 4-1/2"), Light Plants, Generators (Trailer Mounted - Excluding Decontamination Trailer), Welding Machines (Any Size or Mode of Power), Conveyor, Mixer (any size), Stud Welder, Power Pac, etc, and Ground Heater (Trailer Mounted).

CLASS 2. Bulker & Pump; Power Launches; Boring Machine & Pipe Jacking Machine; Dinkeys; Operation of Carts, Powered Haul Unit for a Boring Machine; P & H One Pass Soil Cement Machines and Similar Types; Wheel Tractors (Industry or Farm Type - Other); Back Fillers; Euclid Loader; Fork Lifts; Jeep w/Ditching Machine or Other Attachments; Tunneluger; Automatic Cement & Gravel Batching Plants; Mobile Drills - Soil Testing and Similar Types; Pugmill with Pump; All (1) and (2) Drum Hoists; Dewatering System; Straw Blower; Hydro-Seeder; Bump Grinders (self-propelled); Assistant Heavy Equipment Greaser; Apsco Spreader; Tractors (Track-Type) without Power Units Pulling Rollers; Rollers on Asphalt - Brick or Macadam; Concrete Breakers; Concrete Spreaders; Cement Strippers; Cement Finishing Machines & CMI Texture & Reel Curing Machines; Vibro-Tampers (All Similar Types Self-Propelled); Mechanical Bull Floats; Self-Propelled Concrete Saws; Truck Mounted Power Saws; Operation of Curb Cutters; Mixers - Over Three (3) Bags; Winch and Boom Trucks; Tractor Pulling Power Blade or Elevating Grader; Porter Rex Rail; Clary Screed; Mule Pulling Rollers; Pugmill without Pump; Barber Greene or Similar Loaders; Track Type Tractor w/Power Unit attached (minimum); Fireman; Spray Machine on Paving; Curb Machines; Paved Ditch Machine; Power Broom; Self-Propelled Sweepers; Self-Propelled Conveyors; Power Subgrader; Oil Distributor; Straight Tractor; Truck Crane Oilier; Truck Type Oilers; Directional Boring Machine; Horizontal Directional Drill; Articulating End Dump Vehicles; Starting Engineer on Pipeline or Construction (6 -10 pieces) including: Air Compressor (Trailer Mounted), All Forced Air Heaters (regardless of Size), Water Pumps (Greater than 4-1/2" or Total Discharge Over 4-1/2"), Light Plants, Generators (Trailer Mounted - Excluding Decontamination Trailer), Welding Machines (Any Size or Mode of Power), Conveyor, Mixer (any size), Stud Welder, Power Pac, etc., and Ground Heater (Trailer Mounted).

CLASS 3. Straight Framed Truck Mounted Vac Unit (separately powered); Trac Air Machine (without attachments); Rollers - Five Ton and Under on Earth and Gravel; Form Graders; Bulk Cement Plant; Oilers; and Starting Engineer on Pipeline or Construction (3 - 5 pieces) including: Air Compressor (Trailer Mounted), All Forced Air Heaters (regardless of Size), Water Pumps (Greater than 4-1/2" or Total Discharge Over 4-1/2"), Light Plants, Generators (Trailer Mounted - Excluding Decontamination Trailer), Welding Machines (Any Size or Mode of Power), Conveyor, Mixer (any size), Stud Welder, Power Pac, etc., and Ground Heater (Trailer Mounted).

Other Classifications of Work:

For definitions of classifications not otherwise set out, the Department generally has on file such definitions which are available. If a task to be performed is not subject to one of the classifications of pay set out, the Department will upon being contacted state which neighboring county has such a classification and provide such rate, such rate being deemed to exist by reference in this document. If no neighboring county rate applies to the task, the Department shall undertake a special determination, such special determination being then deemed to have existed under this determination. If a project requires these, or any classification not listed, please contact IDOL at 217-782-1710 for wage rates or clarifications.

LANDSCAPING

Landscaping work falls under the existing classifications for laborer, operating engineer and truck driver. The work performed by landscape plantsman and landscape laborer is covered by the existing classification of laborer. The work performed by landscape operators (regardless of equipment used or its size) is covered by the classifications of operating engineer. The work performed by landscape truck drivers (regardless of size of truck driven) is covered by the classifications of truck driver.

Lake County Prevailing Wage for May 2011

Trade Name	RG	TYP	C	Base	FRMAN	*M-F>8	OSA	OSH	H/W	Pensn	Vac
ASBESTOS ABT-GEN 0.450	ALL			35.200	35.700	1.5	1.5	2.0	10.63	8.570	0.000
ASBESTOS ABT-MEC 0.620	BLD			32.290	0.000	1.5	1.5	2.0	10.82	10.66	0.000
BOILERMAKER 0.350	BLD			43.020	46.890	2.0	2.0	2.0	6.720	9.890	0.000
BRICK MASON 0.740	BLD			39.030	42.930	1.5	1.5	2.0	8.800	10.67	0.000
CARPENTER 0.490	ALL			40.770	42.770	1.5	1.5	2.0	9.840	9.790	0.000
CEMENT MASON 0.150	ALL			40.300	42.300	2.0	1.5	2.0	8.900	11.08	0.000
CERAMIC TILE FNSHER 0.540	BLD			33.600	0.000	2.0	1.5	2.0	6.950	8.020	0.000
COMMUNICATION TECH 0.510	BLD			34.150	36.250	1.5	1.5	2.0	9.900	9.560	1.370
ELECTRIC PWR EQMT OP 0.260	ALL			34.240	45.510	1.5	1.5	2.0	5.000	10.62	0.000
ELECTRIC PWR GRNDMAN 0.200	ALL			26.480	45.510	1.5	1.5	2.0	5.000	8.200	0.000
ELECTRIC PWR LINEMAN 0.310	ALL			41.000	45.510	1.5	1.5	2.0	5.000	12.71	0.000
ELECTRIC PWR TRK DRV 0.210	ALL			27.420	45.510	1.5	1.5	2.0	5.000	8.500	0.000
ELECTRICIAN 0.630	BLD			39.150	43.070	1.5	1.5	2.0	11.75	12.14	1.570
ELEVATOR CONSTRUCTOR 0.000	BLD			47.410	53.340	2.0	2.0	2.0	10.53	10.71	2.840

FENCE ERECTOR 0.500	ALL	32.660	34.660	1.5	1.5	2.0	10.67	10.00	0.000
GLAZIER 0.790	BLD	38.000	39.500	1.5	2.0	2.0	10.19	13.64	0.000
HT/FROST INSULATOR 0.620	BLD	43.050	45.550	1.5	1.5	2.0	10.82	11.86	0.000
IRON WORKER 0.300	ALL	40.750	42.750	2.0	2.0	2.0	12.45	17.09	0.000
LABORER 0.450	ALL	35.200	35.950	1.5	1.5	2.0	10.63	8.570	0.000
LATHER 0.490	ALL	40.770	42.770	1.5	1.5	2.0	9.840	9.790	0.000
MACHINIST 0.000	BLD	43.160	45.160	1.5	1.5	2.0	7.640	8.700	0.000
MARBLE FINISHERS 0.740	ALL	29.100	0.000	1.5	1.5	2.0	8.800	10.67	0.000
MARBLE MASON 0.740	BLD	39.030	42.930	1.5	1.5	2.0	8.800	10.67	0.000
MATERIAL TESTER I 0.450	ALL	25.200	0.000	1.5	1.5	2.0	10.63	8.570	0.000
MATERIALS TESTER II 0.450	ALL	30.200	0.000	1.5	1.5	2.0	10.63	8.570	0.000
MILLWRIGHT 0.490	ALL	40.770	42.770	1.5	1.5	2.0	9.840	9.790	0.000
OPERATING ENGINEER 1.150	BLD 1	45.100	49.100	2.0	2.0	2.0	11.70	8.050	1.900
OPERATING ENGINEER 1.150	BLD 2	43.800	49.100	2.0	2.0	2.0	11.70	8.050	1.900
OPERATING ENGINEER 1.150	BLD 3	41.250	49.100	2.0	2.0	2.0	11.70	8.050	1.900
OPERATING ENGINEER 1.150	BLD 4	39.500	49.100	2.0	2.0	2.0	11.70	8.050	1.900
OPERATING ENGINEER 1.150	BLD 5	48.850	49.100	2.0	2.0	2.0	11.70	8.050	1.900
OPERATING ENGINEER 1.150	BLD 6	46.100	49.100	2.0	2.0	2.0	11.70	8.050	1.900
OPERATING ENGINEER 1.150	BLD 7	48.100	49.100	2.0	2.0	2.0	11.70	8.050	1.900
OPERATING ENGINEER 1.150	FLT 1	51.300	51.300	1.5	1.5	2.0	11.70	8.050	1.900
OPERATING ENGINEER 1.150	FLT 2	49.800	51.300	1.5	1.5	2.0	11.70	8.050	1.900
OPERATING ENGINEER 1.150	FLT 3	44.350	51.300	1.5	1.5	2.0	11.70	8.050	1.900
OPERATING ENGINEER 1.150	FLT 4	36.850	51.300	1.5	1.5	2.0	11.70	8.050	1.900
OPERATING ENGINEER 1.150	HWY 1	43.300	47.300	1.5	1.5	2.0	11.70	8.050	1.900
OPERATING ENGINEER 1.150	HWY 2	42.750	47.300	1.5	1.5	2.0	11.70	8.050	1.900
OPERATING ENGINEER 1.150	HWY 3	40.700	47.300	1.5	1.5	2.0	11.70	8.050	1.900
OPERATING ENGINEER 1.150	HWY 4	39.300	47.300	1.5	1.5	2.0	11.70	8.050	1.900
OPERATING ENGINEER 1.150	HWY 5	38.100	47.300	1.5	1.5	2.0	11.70	8.050	1.900
OPERATING ENGINEER 1.150	HWY 6	46.300	47.300	1.5	1.5	2.0	11.70	8.050	1.900
OPERATING ENGINEER 1.150	HWY 7	44.300	47.300	1.5	1.5	2.0	11.70	8.050	1.900
ORNAMNTL IRON WORKER 0.500	ALL	40.200	42.450	2.0	2.0	2.0	10.67	14.81	0.000

PAINTER 0.770	ALL	38.000	42.750	1.5	1.5	1.5	9.750	11.10	0.000
PAINTER SIGNS 0.000	BLD	32.770	36.800	1.5	1.5	1.5	2.600	2.620	0.000
PILEDRIVER 0.490	ALL	40.770	42.770	1.5	1.5	2.0	9.840	9.790	0.000
PIPEFITTER 1.770	BLD	43.150	46.150	1.5	1.5	2.0	8.460	13.85	0.000
PLASTERER 0.150	BLD	38.690	41.010	2.0	1.5	2.0	8.900	11.08	0.000
PLUMBER 1.500	BLD	43.700	46.700	1.5	1.5	2.0	9.900	11.05	0.000
ROOFER 0.430	BLD	37.650	40.650	1.5	1.5	2.0	7.750	6.570	0.000
SHEETMETAL WORKER 0.630	BLD	40.460	43.700	1.5	1.5	2.0	9.830	16.25	0.000
SIGN HANGER 0.000	BLD	28.960	29.810	1.5	1.5	2.0	4.700	2.880	0.000
SPRINKLER FITTER 0.450	BLD	49.200	51.200	1.5	1.5	2.0	8.500	8.050	0.000
STEEL ERECTOR 0.300	ALL	40.750	42.750	2.0	2.0	2.0	10.95	15.99	0.000
STONE MASON 0.740	BLD	39.030	42.930	1.5	1.5	2.0	8.800	10.67	0.000
TERRAZZO FINISHER 0.430	BLD	35.150	0.000	1.5	1.5	2.0	6.950	10.57	0.000
TERRAZZO MASON 0.510	BLD	39.010	42.010	1.5	1.5	2.0	6.950	11.91	0.000
TILE MASON 0.610	BLD	40.490	44.490	2.0	1.5	2.0	6.950	9.730	0.000
TRAFFIC SAFETY WRKR 0.000	HWY	28.250	29.850	1.5	1.5	2.0	4.896	4.175	0.000
TRUCK DRIVER 0.150	ALL 1	32.200	32.750	1.5	1.5	2.0	5.700	5.500	0.000
TRUCK DRIVER 0.150	ALL 2	32.350	32.750	1.5	1.5	2.0	5.700	5.500	0.000
TRUCK DRIVER 0.150	ALL 3	32.550	32.750	1.5	1.5	2.0	5.700	5.500	0.000
TRUCK DRIVER 0.150	ALL 4	32.750	32.750	1.5	1.5	2.0	5.700	5.500	0.000
TUCKPOINTER 0.770	BLD	39.200	40.200	1.5	1.5	2.0	7.830	10.25	0.000

Legend:

M-F>8 (Overtime is required for any hour greater than 8 worked each day, Monday through Friday.)

OSA (Overtime is required for every hour worked on Saturday)

OSH (Overtime is required for every hour worked on Sunday and Holidays)

H/W (Health & Welfare Insurance)

Pensn (Pension)

Vac (Vacation)

Trng (Training)

Explanations

LAKE COUNTY

The following list is considered as those days for which holiday rates of wages for work performed apply: New Years Day, Memorial Day, Fourth of July, Labor Day, Thanksgiving Day, Christmas Day and Veterans Day in some classifications/counties. Generally, any of these holidays which fall on a Sunday is celebrated on the following Monday. This then makes work performed on that Monday payable at the appropriate overtime rate for holiday pay. Common practice in a given local may alter certain days of celebration. If in doubt, please check with IDOL.

EXPLANATION OF CLASSES

ASBESTOS - GENERAL - removal of asbestos material/mold and hazardous materials from any place in a building, including mechanical systems where those mechanical systems are to be removed. This includes the removal of asbestos materials/mold and hazardous materials from ductwork or pipes in a building when the building is to be demolished at the time or at some close future date.

ASBESTOS - MECHANICAL - removal of asbestos material from mechanical systems, such as pipes, ducts, and boilers, where the mechanical systems are to remain.

CERAMIC TILE FINISHER

The grouting, cleaning, and polishing of all classes of tile, whether for interior or exterior purposes, all burned, glazed or unglazed products; all composition materials, granite tiles, warning detectable tiles, cement tiles, epoxy composite materials, pavers, glass, mosaics, fiberglass, and all substitute materials, for tile made in tile-like units; all mixtures in tile like form of cement, metals, and other materials that are for and intended for use as a finished floor surface, stair treads, promenade roofs, walks, walls, ceilings, swimming pools, and all other places where tile is to form a finished interior or exterior. The mixing of all setting mortars including but not limited to thin-set mortars, epoxies, wall mud, and any other sand and cement mixtures or adhesives when used in the preparation, installation, repair, or maintenance of tile and/or similar materials. The handling and unloading of all sand, cement, lime, tile, fixtures, equipment, adhesives, or any other materials to be used in the preparation, installation, repair, or maintenance of tile and/or similar materials. Ceramic Tile Finishers shall fill all joints and voids regardless of method on all tile work, particularly and especially after installation of said tile work. Application of any and all protective coverings to all types of tile installations including, but not be limited to, all soap compounds, paper products, tapes, and all polyethylene coverings, plywood, masonite, cardboard, and any new type of products that may be used to protect tile installations, Blastrac equipment, and all floor scarifying equipment used in preparing floors to receive tile. The clean up and removal of all waste and materials. All demolition of existing tile floors and walls to be re-tiled.

COMMUNICATION TECHNICIAN

Low voltage construction, installation, maintenance and removal of telecommunication facilities (voice, sound, data and video) including outside plant, telephone, security systems and data inside wire, interconnect, terminal equipment, central offices, PABX, fiber optic cable and equipment, micro waves, V-SAT, bypass, CATV, WAN (wide area network), LAN (local area networks), and ISDN (integrated system digital network), pulling of wire in raceways, but not the installation of raceways.

MARBLE FINISHER

Loading and unloading trucks, distribution of all materials (all stone, sand, etc.), stocking of floors with material, performing all rigging for heavy work, the handling of all material that may be needed for the installation of such materials, building of scaffolding, polishing if needed, patching, waxing of material if damaged, pointing up, caulking, grouting and cleaning of marble, holding water on diamond or Carborundum blade or saw for setters cutting, use of tub saw or any other saw needed for preparation of material, drilling of holes for wires that anchor material set by setters, mixing up of molding plaster for installation of material, mixing up thin set for the installation of material, mixing up of sand to cement for the installation of material and such other work as may be required in helping a Marble Setter in the handling of all material in the erection or installation of interior marble, slate, travertine, art marble, serpentine, alberene stone, blue stone, granite and other stones (meaning as to stone any foreign or domestic materials as are specified and used in building interiors and exteriors and customarily known as stone in the trade), carrara, sanionyx, vitrolite and similar opaque glass and the laying of all marble tile, terrazzo tile, slate tile and precast tile, steps, risers treads, base, or any other materials that may be used as substitutes for any of the aforementioned materials and which are used on interior and exterior which are installed in a similar manner.

MATERIAL TESTER I: Hand coring and drilling for testing of materials; field inspection of uncured concrete and asphalt.

MATERIAL TESTER II: Field inspection of welds, structural steel, fireproofing, masonry, soil, facade, reinforcing steel, formwork, cured concrete, and concrete and asphalt batch plants; adjusting proportions of bituminous mixtures.

OPERATING ENGINEER - BUILDING

Class 1. Asphalt Plant; Asphalt Spreader; Autograde; Backhoes with Caisson Attachment; Batch Plant; Benoto (requires Two Engineers); Boiler and Throttle Valve; Caisson Rigs; Central Redi-Mix Plant; Combination Back Hoe Front End-loader Machine; Compressor and Throttle Valve; Concrete Breaker (Truck Mounted); Concrete Conveyor; Concrete Conveyor (Truck Mounted); Concrete Paver Over 27E cu. ft; Concrete Paver 27E cu. ft. and Under; Concrete Placer; Concrete Placing Boom; Concrete Pump (Truck Mounted); Concrete Tower; Cranes, All; Cranes, Hammerhead; Cranes, (GCI and similar Type); Creter Crane; Crusher, Stone, etc.; Derricks, All; Derricks, Traveling; Formless Curb and Gutter Machine; Grader, Elevating; Grouting Machines; Highlift Shovels or Front Endloader 2-1/4 yd. and over; Hoists, Elevators, outside type rack and pinion and similar machines; Hoists, One, Two and Three Drum; Hoists, Two Tugger One Floor; Hydraulic Backhoes; Hydraulic Boom Trucks; Hydro Vac (and similar equipment); Locomotives, All; Motor Patrol; Lubrication Technician; Manipulators; Pile Drivers and Skid

Rig; Post Hole Digger; Pre-Stress Machine; Pump Cretes Dual Ram; Pump Cretes: Squeeze Cretes-Screw Type Pumps; Gypsum Bulker and Pump; Raised and Blind Hole Drill; Roto Mill Grinder; Scoops - Tractor Drawn; Slip-Form Paver; Straddle Buggies; Tournapull; Tractor with Boom and Side Boom; Trenching Machines.

Class 2. Boilers; Broom, All Power Propelled; Bulldozers; Concrete Mixer (Two Bag and Over); Conveyor, Portable; Forklift Trucks; Highlift Shovels or Front Endloaders under 2-1/4 yd.; Hoists, Automatic; Hoists, Inside Elevators; Hoists, Sewer Dragging Machine; Hoists, Tugger Single Drum; Rock Drill (Self-Propelled); Rock Drill (Truck Mounted); Rollers, All; Steam Generators; Tractors, All; Tractor Drawn Vibratory Roller; Winch Trucks with "A" Frame.

Class 3. Air Compressor; Combination Small Equipment Operator; Generators; Heaters, Mechanical; Hoists, Inside Elevators; Hydraulic Power Units (Pile Driving, Extracting, and Drilling); Pumps, over 3" (1 to 3 not to exceed a total of 300 ft.); Low Boys; Pumps, Well Points; Welding Machines (2 through 5); Winches, 4 Small Electric Drill Winches; Bobcats (up to and including 3/4 cu yd.) .

Class 4. Bobcats and/or other Skid Steer Loaders (other than bobcats up to and including 3/4 cu yd.); Oilers; and Brick Forklift.

Class 5. Assistant Craft Foreman.

Class 6. Gradall

Class 7. Mechanics

OPERATING ENGINEERS - HIGHWAY CONSTRUCTION

Class 1. Asphalt Plant; Asphalt Heater and Planer Combination; Asphalt Heater Scarfire; Asphalt Spreader; Autograder/GOMACO or other similar type machines: ABG Paver; Backhoes with Caisson Attachment; Ballast Regulator; Belt Loader; Caisson Rigs; Car Dumper; Central Redi-Mix Plant; Combination Backhoe Front Endloader Machine, (1 cu. yd. Backhoe Bucket or over or with attachments); Concrete Breaker (Truck Mounted); Concrete Conveyor; Concrete Paver over 27E cu. ft.; Concrete Placer; Concrete Tube Float; Cranes, all attachments; Cranes, Tower Cranes of all types: Creter Crane: Crusher, Stone, etc.; Derricks, All; Derrick Boats; Derricks, Traveling; Dowell Machine with Air Compressor; Dredges; Formless Curb and Gutter Machine; Grader, Elevating; Grader, Motor Grader, Motor Patrol, Auto Patrol, Form Grader, Pull Grader, Subgrader; Guard Rail Post Driver Truck Mounted; Hoists, One, Two and Three Drum; Hydraulic Backhoes; Backhoes with shear attachments; Lubrication Technician; Manipulators; Mucking Machine; Pile Drivers and Skid Rig; Pre-Stress Machine; Pump Cretes Dual Ram; Rock Drill - Crawler or Skid Rig; Rock Drill - Truck Mounted; Rock/Track Tamper; Roto Mill Grinder; Slip-Form Paver; Soil Test Drill Rig (Truck Mounted); Straddle Buggies; Hydraulic Telescoping Form (Tunnel); Tractor Drawn Belt Loader (with attached pusher - two engineers); Tractor with Boom; Tractaire with Attachments; Trenching Machine; Truck Mounted Concrete Pump with Boom; Raised or Blind Hole Drills (Tunnel Shaft); Underground Boring and/or Mining Machines 5 ft. in diameter and over tunnel, etc; Underground Boring and/or Mining Machines under 5 ft. in diameter; Wheel Excavator; Widener (APSCO).

Class 2. Batch Plant; Bituminous Mixer; Boiler and Throttle Valve; Bulldozers; Car Loader Trailing Conveyors; Combination Backhoe Front

Endloader Machine (Less than 1 cu. yd. Backhoe Bucket or over or with attachments); Compressor and Throttle Valve; Compressor, Common Receiver (3); Concrete Breaker or Hydro Hammer; Concrete Grinding Machine; Concrete Mixer or Paver 7S Series to and including 27 cu. ft.; Concrete Spreader; Concrete Curing Machine, Burlap Machine, Belting Machine and Sealing Machine; Concrete Wheel Saw; Conveyor Muck Cars (Haglund or Similar Type); Drills, All; Finishing Machine - Concrete; Highlift Shovels or Front Endloader; Hoist - Sewer Dragging Machine; Hydraulic Boom Trucks (All Attachments); Hydro-Blaster; All Locomotives, Dinky; Off-Road Hauling Units (including articulating)/2 ton capacity or more; Non Self-Loading Ejection Dump; Pump Cretes: Squeeze Cretes - Screw Type Pumps, Gypsum Bulker and Pump; Roller, Asphalt; Rotary Snow Plows; Rototiller, Seaman, etc., self-propelled; Scoops - Tractor Drawn; Self-Propelled Compactor; Spreader - Chip - Stone, etc.; Scraper; Scraper - Prime Mover in Tandem (Regardless of Size); Tank Car Heater; Tractors, Push, Pulling Sheeps Foot, Disc, Compactor, etc.; Tug Boats.

Class 3. Boilers; Brooms, All Power Propelled; Cement Supply Tender; Compressor, Common Receiver (2); Concrete Mixer (Two Bag and Over); Conveyor, Portable; Farm-Type Tractors Used for Mowing, Seeding, etc.; Fireman on Boilers; Forklift Trucks; Grouting Machine; Hoists, Automatic; Hoists, All Elevators; Hoists, Tugger Single Drum; Jeep Diggers; Low Boys; Pipe Jacking Machines; Post-Hole Digger; Power Saw, Concrete Power Driven; Pug Mills; Rollers, other than Asphalt; Seed and Straw Blower; Steam Generators; Stump Machine; Winch Trucks with "A" Frame; Work Boats; Tamper-Form-Motor Driven.

Class 4. Air Compressor; Combination - Small Equipment Operator; Directional Boring Machine; Generators; Heaters, Mechanical; Hydraulic Power Unit (Pile Driving, Extracting, or Drilling); Hydro- Blaster; Light Plants, All (1 through 5); Pumps, over 3" (1 to 3 not to exceed a total of 300 ft.); Pumps, Well Points; Tractaire; Welding Machines (2 through 5); Winches, 4 Small Electric Drill Winches.

Class 5. Bobcats (all); Brick Forklifts; Oilers.

Class 6. Field Mechanics and Field Welders

Class 7. Gradall and machines of like nature.

OPERATING ENGINEER - FLOATING

Class 1. Craft Foreman; Diver/Wet Tender; and Engineer (hydraulic dredge).

Class 2. Crane/Backhoe Operator; 70 Ton or over Tug Operator; Mechanic/Welder; Assistant Engineer (Hydraulic Dredge); Leverman (Hydraulic Dredge); Diver Tender; Friction and Lattice Boom Cranes.

Class 3. Deck Equipment Operator, Machineryman; Maintenance of Crane (over 50 ton capacity); Tug/Launch Operator; Loader/Dozer and like equipment on Barge; and Deck Machinery, etc.

Class 4. Deck Equipment Operator, Machineryman/Fireman (4 Equipment Units or More); Off Road Trucks (2 ton capacity or more); Deck Hand, Tug Engineer, Crane Maintenance 50 Ton Capacity and Under or Backhoe Weighing 115,000 pounds or less; and Assistant Tug Operator.

TRAFFIC SAFETY - work associated with barricades, horses and drums used to reduce lane usage on highway work, the installation and removal of temporary lane markings, and the installation and removal

of temporary road signs.

TRUCK DRIVER - BUILDING, HEAVY AND HIGHWAY CONSTRUCTION

Class 1. Two or three Axle Trucks. A-frame Truck when used for transportation purposes; Air Compressors and Welding Machines, including those pulled by cars, pick-up trucks and tractors; Ambulances; Batch Gate Lockers; Batch Hopperman; Car and Truck Washers; Carry-alls; Fork Lifts and Hoisters; Helpers; Mechanics Helpers and Greasers; Oil Distributors 2-man operation; Pavement Breakers; Pole Trailer, up to 40 feet; Power Mower Tractors; Self-propelled Chip Spreader; Skipman; Slurry Trucks, 2-man operation; Slurry Truck Conveyor Operation, 2 or 3 man; Teamsters; Unskilled dumpman; and Truck Drivers hauling warning lights, barricades, and portable toilets on the job site.

Class 2. Four axle trucks; Dump Crets and Adgetors under 7 yards; Dumpsters, Track Trucks, Euclids, Hug Bottom Dump Turnapulls or Turnatrailers when pulling other than self-loading equipment or similar equipment under 16 cubic yards; Mixer Trucks under 7 yards; Ready-mix Plant Hopper Operator, and Winch Trucks, 2 Axles.

Class 3. Five axle trucks; Dump Crets and Adgetors 7 yards and over; Dumpsters, Track Trucks, Euclids, Hug Bottom Dump Turnatrailers or turnapulls when pulling other than self-loading equipment or similar equipment over 16 cubic yards; Explosives and/or Fission Material Trucks; Mixer Trucks 7 yards or over; Mobile Cranes while in transit; Oil Distributors, 1-man operation; Pole Trailer, over 40 feet; Pole and Expandable Trailers hauling material over 50 feet long; Slurry trucks, 1-man operation; Winch trucks, 3 axles or more; Mechanic--Truck Welder and Truck Painter.

Class 4. Six axle trucks; Dual-purpose vehicles, such as mounted crane trucks with hoist and accessories; Foreman; Master Mechanic; Self-loading equipment like P.B. and trucks with scoops on the front.

TERRAZZO FINISHER

The handling of sand, cement, marble chips, and all other materials that may be used by the Mosaic Terrazzo Mechanic, and the mixing, grinding, grouting, cleaning and sealing of all Marble, Mosaic, and Terrazzo work, floors, base, stairs, and wainscoting by hand or machine, and in addition, assisting and aiding Marble, Masonic, and Terrazzo Mechanics.

Other Classifications of Work:

For definitions of classifications not otherwise set out, the Department generally has on file such definitions which are available. If a task to be performed is not subject to one of the classifications of pay set out, the Department will upon being contacted state which neighboring county has such a classification and provide such rate, such rate being deemed to exist by reference in this document. If no neighboring county rate applies to the task, the Department shall undertake a special determination, such special determination being then deemed to have existed under this determination. If a project requires these, or any classification not listed, please contact IDOL at 217-782-1710 for wage rates or clarifications.

LANDSCAPING

Landscaping work falls under the existing classifications for laborer, operating engineer and truck driver. The work performed by landscape plantsman and landscape laborer is covered by the existing classification of laborer. The work performed by landscape operators (regardless of equipment used or its size) is covered by the classifications of operating engineer. The work performed by landscape truck drivers (regardless of size of truck driven) is covered by the classifications of truck driver.

La Salle County Prevailing Wage for May 2011

Trade Name Trng	RG	TYP	C	Base	FRMAN	*M-F>8	OSA	OSH	H/W	Pensn	Vac
=====	==	===	=	=====	=====	=====	===	===	=====	=====	=====
=====											
ASBESTOS ABT-GEN 0.800				29.150	30.150	1.5	1.5	2.0	7.590	6.660	0.000
ASBESTOS ABT-MEC 0.620				32.290	0.000	1.5	1.5	2.0	10.82	10.66	0.000
BOILERMAKER 0.350				34.170	37.170	2.0	2.0	2.0	6.820	8.550	0.000
BRICK MASON 0.520				34.600	35.600	1.5	1.5	2.0	7.970	7.400	0.000
CARPENTER 0.570				30.000	31.500	1.5	1.5	2.0	7.860	11.53	0.000
CARPENTER 0.500				29.730	31.480	1.5	1.5	2.0	7.600	10.94	0.000
CEMENT MASON 0.250				34.500	35.500	2.0	2.0	2.0	6.900	9.390	0.000
CERAMIC TILE FNSHER 0.470				30.530	0.000	1.5	1.5	2.0	6.900	4.840	0.000
COMMUNICATION TECH 0.310				31.200	32.700	1.5	1.5	2.0	9.670	9.640	0.000
ELECTRIC PWR EQMT OP 0.000				34.080	0.000	1.5	1.5	2.0	4.750	9.540	0.000
ELECTRIC PWR GRNDMAN 0.000				23.380	0.000	1.5	1.5	2.0	4.750	6.550	0.000
ELECTRIC PWR LINEMAN 0.000				37.860	40.300	1.5	1.5	2.0	4.750	10.61	0.000
ELECTRIC PWR TRK DRV 0.000				24.530	0.000	1.5	1.5	2.0	4.750	6.870	0.000
ELECTRICIAN 0.400	N		BLD	39.100	42.620	1.5	1.5	2.0	11.77	14.21	0.000
ELECTRICIAN 0.550	S		BLD	36.340	38.340	1.5	1.5	2.0	5.350	7.110	0.000
ELEVATOR CONSTRUCTOR 0.000				39.100	43.990	2.0	2.0	2.0	10.53	10.71	2.350
GLAZIER 1.250				29.520	31.520	1.5	1.5	2.0	8.950	7.700	0.000
HT/FROST INSULATOR 0.620				43.050	45.550	1.5	1.5	2.0	10.82	11.86	0.000
IRON WORKER 0.600				36.000	37.000	2.0	2.0	2.0	8.140	17.95	0.000
LABORER 0.800				28.150	29.150	1.5	1.5	2.0	7.590	6.660	0.000
LABORER, SKILLED 0.800				28.550	29.550	1.5	1.5	2.0	7.590	6.660	0.000
LATHER 0.570				30.000	31.500	1.5	1.5	2.0	7.860	11.53	0.000

MACHINIST 0.000		BLD	43.160	45.160	1.5	1.5	2.0	7.640	8.700	0.000
MARBLE FINISHERS 0.470		BLD	30.530	0.000	1.5	1.5	2.0	6.900	4.840	0.000
MARBLE MASON 0.500		BLD	33.380	33.630	1.5	1.5	2.0	6.900	6.980	0.000
MILLWRIGHT 0.000		HWY	17.100	18.350	1.5	1.5	2.0	1.450	1.500	0.000
MILLWRIGHT 0.500	E	BLD	34.400	37.840	1.5	1.5	2.0	7.100	11.94	0.000
MILLWRIGHT 0.500	W	BLD	34.400	37.840	1.5	1.5	2.0	7.100	11.94	0.000
OPERATING ENGINEER 1.150		BLD 1	43.300	47.300	2.0	2.0	2.0	11.70	8.050	1.900
OPERATING ENGINEER 1.150		BLD 2	42.000	47.300	2.0	2.0	2.0	11.70	8.050	1.900
OPERATING ENGINEER 1.150		BLD 3	39.450	47.300	2.0	2.0	2.0	11.70	8.050	1.900
OPERATING ENGINEER 1.150		BLD 4	37.700	47.300	2.0	2.0	2.0	11.70	8.050	1.900
OPERATING ENGINEER 1.150		BLD 5	46.300	47.300	2.0	2.0	2.0	11.70	8.050	1.900
OPERATING ENGINEER 1.150		BLD 6	46.300	47.300	2.0	2.0	2.0	11.70	8.050	1.900
OPERATING ENGINEER 1.150		BLD 7	44.300	47.300	2.0	2.0	2.0	11.70	8.050	1.900
OPERATING ENGINEER 1.150		HWY 1	43.300	47.300	1.5	1.5	2.0	11.70	8.050	1.900
OPERATING ENGINEER 1.150		HWY 2	42.750	47.300	1.5	1.5	2.0	11.70	8.050	1.900
OPERATING ENGINEER 1.150		HWY 3	40.700	47.300	1.5	1.5	2.0	11.70	8.050	1.900
OPERATING ENGINEER 1.150		HWY 4	39.300	47.300	1.5	1.5	2.0	11.70	8.050	1.900
OPERATING ENGINEER 1.150		HWY 5	38.100	47.300	1.5	1.5	2.0	11.70	8.050	1.900
OPERATING ENGINEER 1.150		HWY 6	46.300	47.300	1.5	1.5	2.0	11.70	8.050	1.900
OPERATING ENGINEER 1.150		HWY 7	44.300	47.300	1.5	1.5	2.0	11.70	8.050	1.900
PAINTER 1.250		ALL	32.200	34.200	1.5	1.5	1.5	8.950	8.200	0.000
PAINTER SIGNS 0.000		BLD	32.770	36.800	1.5	1.5	1.5	2.600	2.620	0.000
PILEDRIVER 0.570		BLD	30.250	31.750	1.5	1.5	2.0	7.860	11.53	0.000
PILEDRIVER 0.500		HWY	29.730	31.480	1.5	1.5	2.0	7.600	10.94	0.000
PIPEFITTER 1.770		BLD	43.150	46.150	1.5	1.5	2.0	8.460	13.85	0.000
PLASTERER 0.250	N	BLD	34.500	35.500	2.0	2.0	2.0	6.900	9.390	0.000
PLASTERER 0.550	S	BLD	39.250	41.610	1.5	1.5	2.0	10.60	10.69	0.000
PLUMBER 1.310		BLD	43.000	45.000	1.5	1.5	2.0	9.500	10.00	0.000
ROOFER 0.430		BLD	29.560	31.560	1.5	1.5	2.0	7.750	6.570	0.000
SHEETMETAL WORKER 0.500		BLD	35.140	36.790	1.5	1.5	2.0	7.320	11.23	0.000
SPRINKLER FITTER 0.350		BLD	36.140	38.890	1.5	1.5	2.0	8.100	8.200	0.000

STONE MASON 0.520	BLD	34.600	35.600	1.5	1.5	2.0	7.970	7.400	0.000
TERRAZZO FINISHER 0.470	BLD	30.530	0.000	1.5	1.5	2.0	6.900	4.840	0.000
TILE LAYER 0.570	BLD	30.000	31.500	1.5	1.5	2.0	7.860	11.53	0.000
TILE MASON 0.500	BLD	33.380	33.630	1.5	1.5	2.0	6.900	6.980	0.000
TRUCK DRIVER 0.250	ALL 1	29.480	0.000	1.5	1.5	2.0	9.050	4.347	0.000
TRUCK DRIVER 0.250	ALL 2	29.900	0.000	1.5	1.5	2.0	9.050	4.347	0.000
TRUCK DRIVER 0.250	ALL 3	30.110	0.000	1.5	1.5	2.0	9.050	4.347	0.000
TRUCK DRIVER 0.250	ALL 4	30.370	0.000	1.5	1.5	2.0	9.050	4.347	0.000
TRUCK DRIVER 0.250	ALL 5	31.160	0.000	1.5	1.5	2.0	9.050	4.347	0.000
TRUCK DRIVER 0.250	O&C 1	23.580	0.000	1.5	1.5	2.0	9.050	4.347	0.000
TRUCK DRIVER 0.250	O&C 2	23.920	0.000	1.5	1.5	2.0	9.050	4.347	0.000
TRUCK DRIVER 0.250	O&C 3	24.090	0.000	1.5	1.5	2.0	9.050	4.347	0.000
TRUCK DRIVER 0.250	O&C 4	24.300	0.000	1.5	1.5	2.0	9.050	4.347	0.000
TRUCK DRIVER 0.250	O&C 5	24.930	0.000	1.5	1.5	2.0	9.050	4.347	0.000
TUCKPOINTER 0.520	BLD	34.600	35.600	1.5	1.5	2.0	7.970	7.400	0.000

Legend:

M-F>8 (Overtime is required for any hour greater than 8 worked each day, Monday through Friday.)

OSA (Overtime is required for every hour worked on Saturday)

OSH (Overtime is required for every hour worked on Sunday and Holidays)

H/W (Health & Welfare Insurance)

Pensn (Pension)

Vac (Vacation)

Trng (Training)

Explanations

LASALLE COUNTY

ELECTRICIANS (NORTH) - Townships of Mendota, Meriden, Earl, Adams, Troy Grove, Ophir, Northville, Freedom, Serena, Mission, Dimmick, Waltham, Wallace, Dayton, Rutland, Miller, Manlius, Peru, LaSalle, Utica, Ottawa, South Ottawa, Eden, Vermilion, Deer Park, Farm Ridge.

MILLWRIGHTS (EAST) - The Eastern 1/3 of the county (approx.).

The following list is considered as those days for which holiday rates of wages for work performed apply: New Years Day, Memorial Day, Fourth of July, Labor Day, Thanksgiving Day, Christmas Day and Veterans Day in some classifications/counties. Generally, any of these holidays which fall on a Sunday is celebrated on the following Monday. This then makes work performed on that Monday payable at the appropriate overtime rate for holiday pay. Common practice in a given local may alter certain days of celebration. If in doubt, please check with IDOL.

Oil and chip resealing (O&C) means the application of road oils and liquid asphalt to coat an existing road surface, followed by application of aggregate chips or gravel to coated surface, and subsequent rolling of material to seal the surface.

EXPLANATION OF CLASSES

ASBESTOS - GENERAL - removal of asbestos material/mold and hazardous materials from any place in a building, including mechanical systems where those mechanical systems are to be removed. This includes the removal of asbestos materials/mold and hazardous materials from ductwork or pipes in a building when the building is to be demolished at the time or at some close future date.

ASBESTOS - MECHANICAL - removal of asbestos material from mechanical systems, such as pipes, ducts, and boilers, where the mechanical systems are to remain.

CERAMIC TILE FINISHER, MARBLE FINISHER, TERRAZO FINISHER

Assisting, helping or supporting the tile, marble and terrazzo mechanic by performing their historic and traditional work assignments required to complete the proper installation of the work covered by said crafts. The term "Ceramic" is used for naming the classification only and is in no way a limitation of the product handled. Ceramic takes into consideration most hard tiles.

COMMUNICATIONS TECHNICIAN

Installation, operation, inspection, maintenance, repair and service of radio, television, recording, voice, sound and vision production and reproduction, telephone and telephone interconnect, facsimile, equipment and appliances used for domestic, commercial, educational and entertainment purposes, pulling of wire through conduit but not the installation of conduit.

LABORER, SKILLED - BUILDING AND HIGHWAY

The skilled laborer building (BLD) and heavy & highway (HWY) classification shall encompass the following types of work, irrespective of the site of the work: flagging, caisson worker plus depth, gunnite nozzle men, lead man on sewer work, welders, cutter burners and torchmen, chain saw operator, paving breaker, jackhammer and drill operators, layout man and/or drainage tile layer, steel form setter - street and highway, air tamping hammerman, signal man on crane, concrete saw operator, concrete saw operator walk behind, screenman on asphalt pavers, front end man on chip spreader, laborers tending masons with hot material or where foreign materials are used, multiple concrete duct - leadman, luteman, asphalt raker, curb asphalt machine operator, ready mix scalemen (permanent, portable or temporary plant), laborers handling masterplate or similar materials, laser beam operator, coring machine operator, plaster tenders, underpinning and shoring of buildings, material selector when working

with fire-brick or castable material, fire watch, signaling of all power equipment, tree topper or trimmer when in connection with construction, and diver tender.

OPERATING ENGINEERS - BUILDING

Class 1. Asphalt Plant; Asphalt Spreader; Autograde; Backhoes w/Caisson attachment; Batch Plant; Benoto (require 2 engineers); Boiler and Throttle Valve; Caisson Rigs; Central Redi-Mix Plant; Combination Back Hoe Front End-Loader Machine; Compressor and Throttle Valve; Concrete Breaker (Truck Mounted); Concrete Conveyor; Concrete Paver over 27E cu. ft.; Concrete Paver 27E cu.ft. and under; Concrete Placer; Concrete Pump (Truck Mounted); Concrete Tower; Cranes, All; Cranes Hammerhead; Creter Crane; Crusher, Stone, etc.; Derricks, All; Derricks, Traveling; Formless Curb and Gutter Machine; Grader, Elevating; Grouting Machines; Highlift Shovels or Front Endloader 2-1/4 yd. and over; Hoists, Elevators, outside type rack and pinion and similar machines; Hoists, One, Two and Three Drum; Hoists, Two Tugger One Floor; Hydraulic Backhoes; Hydraulic Boom Trucks; Hydro Vac (and similar equipment); Locomotives, All; Lubrication Technician; Manipulators; Motor Patrol; Pile Drivers and Skid Rig; Post Hole Digger; Pre-Stress Machine; Pump Cretes Dual Ram; Squeeze Cretes - Screw Type Pumps; Gypsum Bulker and Pump; Roto Mill Grinder; Scoops - Tractor Drawn; Slip-Form Paver; Straddle Buggies; Tournapull; Tractor with Boom and Side Boom; Trenching Machines.

Class 2. Boilers; Broom, All Power Propelled; Bulldozers; Concrete Mixer (Two Bag and Over); Conveyor, Portable; Forklift Trucks; Highlift Shovels or Front Endloaders under 2-1/4 yd; Hoists, Automatic; Hoists, inside Freight Elevators; Hoists, Sewer Dragging Machine; Hoists, Tugger Single Drum; Laser Screed; Rock Drill (self-propelled); Rock Drill (Truck Mounted); Rollers, All; Steam Generators; Tractors, All; Tractor Drawn Vibratory Roller; Winch Trucks with "A" Frame.

Class 3. Air Compressors; Combination - Small Equipment Operator; Generators; Heaters, Mechanical; Hoists, Inside Elevators - (Rheostat Manual Controlled); Hydraulic Power Units (Pile Driving and Extracting); Lowboys; Pumps, over 3" (1 to 3 not to exceed a total of 300 ft.); Pumps, Well Points; Welding Machines (2 through 5); Winches, 4 Small Electric Drill Winches.

Class 4. Bobcat / Skidsteer Loader; Brick Forklift; Hoists, Inside Elevators push button with automatic doors; Oilers.

Class 5. Assistant Craft Foreman

Class 6. Mechanics and Welders

Class 7. Gradall

OPERATING ENGINEERS - HIGHWAY CONSTRUCTION

Class 1. Asphalt Plant; Asphalt Heater and Planer Combination; Asphalt Heater Scarfire; Asphalt Spreader; Autograder/Gomaco or other similar type machines: ABG Paver; Backhoes with Caisson Attachment; Belt Loader; Caisson Rigs; Car Dumper; Central Redi-Mix Plant; Combination Backhoe Front Endloader Machine, (1 cu. yd. Backhoe Bucket or over or with attachments); Concrete Breaker (Truck Mounted); Concrete Conveyor; Concrete Paver over 27E cu. ft.; Concrete Placer; Concrete

Tube Float; Cranes, all attachments; Cranes, Tower of all types; Creter Crane; Crusher, Stone, etc.; Derricks, All; Derrick Boats; Derricks, Traveling; Dredges; Elevators, Outside Type Rack & Pinion and Similar Machines; Formless Curb and Gutter Machine; Grader, Elevating; Grader, Motor Grader, Motor Patrol, Auto Patrol, Form Grader, Pull Grader, Subgrader; Guard Rail Post Driver Truck Mounted; Hoists, One, Two and Three Drum; Hydraulic Backhoes; Locomotives, All; Backhoes with Shear Attachments; Lubrication Technician; Manipulators; Mucking Machine; Pile Drivers and Skid Rig; Pre-Stress Machine; Pump Cretes Dual Ram; Rock Drill - Truck Mounted; Roto Mill Grinder; Slip-Form Paver; Snow Melters; Soil Test Drill Rig (Truck Mounted); Straddle Buggies; Hydraulic Telescoping Form (Tunnel); Tractor Drawn Belt Loader; Tractor Drawn Belt Loader with attached pusher; Tractor with Boom; Tractaire with Attachments; Trenching Machine; Truck Mounted Concrete Pump with Boom; Raised or Blind Hole Drills (Tunnel Shaft); Underground Boring and/or Mining Machine; Wheel Excavator; Widener (APSCO).

Class 2. Batch Plant; Bituminous Mixer; Boiler and Throttle Valve; Bulldozers; Car Loader Trailing Conveyors; Combination Backhoe Front Endloader Machine (less than 1 cu. yd. Backhoe Bucket or over or with attachments); Compressor and Throttle Valve; Compressor, Common Receiver (3); Concrete Breaker or Hydro Hammer; Concrete Grinding Machine; Concrete Mixer or Paver 7S Series to and including 27 cu. ft.; Concrete Spreader; Concrete Curing Machine, Burlap Machine, Belting Machine and Sealing Machine; Concrete Wheel Saw; Conveyor Muck Cars (Haglund or Similar Type); Drills, All; Finishing Machine - Concrete; Forklifts; Highlift Shovels or Front Endloader; Hoist - Sewer Dragging Machine; Hydraulic Boom Trucks (All Attachments); Hydro-Blaster (requires 2 operators; one being Class 4); Locomotives, Dinky; Oil Distributor; Off-Road Hauling Units (Including Articulating); Laser Screed; Pump Cretes; Squeeze Cretes - Screw Type Pumps, Gypsum Bulker and Pump; Roller, Asphalt; Rotary Snow Plows; Rototiller, Seaman, etc., Self-Propelled; Scoops - Tractor Drawn; Self-Propelled Compactor; Spreader - Chip - Stone, etc.; Scraper; Scraper - Prime Mover in Tandem; Tank Car Heater; Tractors, Push, Pulling Sheeps Foot, Disc, Compactor, etc.; Tug Boats.

Class 3. Boilers; Brooms, All Power Propelled; Cement Supply Tender; Compressor, Common Receiver (2); Concrete Mixer (Two Bag and Over); Conveyor, Portable; Farm-Type Tractors Used for Mowing, Seeding, etc.; Fireman on Boilers; Grouting Machine; Hoists, Automatic; Hoists, All Elevators; Hoists, Tugger Single Drum; Jeep Diggers; Low Boys; Pipe Jacking Machine; Post-Hole Digger; Power Saw, Concrete Power Driven; Pug Mills; Rollers, other than asphalt; Seed and Straw Blower; Steam Generators; Stump Machine Heaters, Mechanical; Winch Trucks with "A" Frame; Work Boats; Tamper - Form - Motor Driven.

Class 4. Air Compressor; Brick Forklifts; Combination - Small Equipment Operator; Directional Boring Machine; Generators; Heaters, Mechanical; Hydraulic Power Unit (Pile Driving, Extracting, or Drilling); Hydro-Blaster (requires 2 operators - one being class 2); Light Plants, All (1 through 5); Pumps, over 3" (1 to 3 not to exceed a total of 300 ft.); Pumps, Well Points; Tractaire; Welding Machines (2 through 5); Winches, 4 Small Electric Drill Winches.

Class 5. Oilers; Bobcats (All)

Class 6. Mechanics and Welders.

Class 7. Gradall and machines of like nature.

TRUCK DRIVER - BUILDING, HEAVY AND HIGHWAY CONSTRUCTION

Class 1. Drivers on 2 axle trucks hauling less than 9 ton. Air compressor and welding machines and brooms, including those pulled by separate units, truck driver helpers, warehouse employees, mechanic helpers, greasers and tiremen, pickup trucks when hauling materials, tools, or workers to and from and on-the-job site, and fork lifts up to 6,000 lb. capacity.

Class 2. Two or three axle trucks hauling more than 9 ton but hauling less than 16 ton. A-frame winch trucks, hydrolift trucks, vactor trucks or similar equipment when used for transportation purposes. Fork lifts over 6,000 lb. capacity, winch trucks, four axle combination units, and ticket writers.

Class 3. Two, three or four axle trucks hauling 16 ton or more. Drivers on water pulls, articulated dump trucks, mechanics and working forepersons, and dispatchers. Five axle or more combination units.

Class 4. Low Boy and Oil Distributors.

Class 5. Drivers who require special protective clothing while employed on hazardous waste work.

TRUCK DRIVER - OIL AND CHIP RESEALING ONLY.

This shall encompass laborers, workers and mechanics who drive contractor or subcontractor owned, leased, or hired pickup, dump, service, or oil distributor trucks. The work includes transporting materials and equipment (including but not limited to, oils, aggregate supplies, parts, machinery and tools) to or from the job site; distributing oil or liquid asphalt and aggregate; stock piling material when in connectin with the actual oil and chip contract. The Truck Driver (Oil & Chip Resealing) wage classification does not include supplier delivered materials.

Other Classifications of Work:

For definitions of classifications not otherwise set out, the Department generally has on file such definitions which are available. If a task to be performed is not subject to one of the classifications of pay set out, the Department will upon being contacted state which neighboring county has such a classification and provide such rate, such rate being deemed to exist by reference in this document. If no neighboring county rate applies to the task, the Department shall undertake a special determination, such special determination being then deemed to have existed under this determination. If a project requires these, or any classification not listed, please contact IDOL at 217-782-1710 for wage rates or clarifications.

LANDSCAPING

Landscaping work falls under the existing classifications for laborer, operating engineer and truck driver. The work performed by landscape plantsman and landscape laborer is covered by the existing classification of laborer. The work performed by landscape operators (regardless of equipment used or its size) is covered by the classifications of operating engineer. The work performed by landscape truck drivers (regardless of size of truck driven) is covered by the classifications of truck driver.

Lawrence County Prevailing Wage for May 2011

Trade Name Trng	RG	TYP	C	Base	FRMAN	*M-F>8	OSA	OSH	H/W	Pensn	Vac
=====	==	===	=	=====	=====	=====	===	===	=====	=====	=====
ASBESTOS ABT-GEN 0.900		ALL		24.400	24.850	1.5	1.5	2.0	5.550	9.450	0.000
ASBESTOS ABT-MEC 0.000		BLD		20.800	0.000	2.0	2.0	2.0	5.500	4.200	0.000
BOILERMAKER 0.350		BLD		31.500	34.000	1.5	1.5	2.0	6.820	11.43	1.500
BRICK MASON 0.430		BLD		27.220	28.720	1.5	1.5	2.0	7.950	6.690	0.000
CARPENTER 0.350		BLD		30.490	31.990	1.5	1.5	2.0	6.050	5.750	0.000
CARPENTER 0.350		HWY		30.440	32.190	1.5	1.5	2.0	6.050	5.750	0.000
CEMENT MASON 0.500		BLD		29.480	30.980	1.5	1.5	2.0	5.900	7.880	0.000
CEMENT MASON 0.300		HWY		25.580	27.080	1.5	1.5	2.0	5.900	5.000	0.000
CERAMIC TILE FNSHER 0.430		BLD		25.720	0.000	1.5	1.5	2.0	7.950	6.690	0.000
COMM SYSTEMS TECH 0.000		BLD		23.350	25.700	1.5	1.5	2.0	5.150	4.310	0.000
ELECTRICIAN 0.290		BLD		33.150	35.470	1.5	1.5	2.0	5.350	7.630	0.000
FLOOR LAYER 0.350		BLD		28.930	29.680	1.5	1.5	2.0	6.050	5.750	0.000
GLAZIER 0.300		BLD		26.330	27.580	1.5	1.5	2.0	4.850	5.200	0.000
HT/FROST INSULATOR 0.280		BLD		28.920	29.920	1.5	1.5	2.0	4.800	8.160	0.000
IRON WORKER 0.345		ALL		27.020	28.270	1.5	1.5	2.0	5.760	9.600	0.000
LABORER 0.800		BLD		24.400	24.850	1.5	1.5	2.0	5.550	9.450	0.000
LABORER 0.800		HWY		24.400	24.850	1.5	1.5	2.0	5.550	9.450	0.000
MACHINIST 0.000		BLD		43.160	45.160	1.5	1.5	2.0	7.640	8.700	0.000
MARBLE FINISHERS 0.430		BLD		25.720	0.000	1.5	1.5	2.0	7.950	6.690	0.000
MARBLE MASON 0.430		BLD		27.220	28.720	1.5	1.5	2.0	7.950	6.690	0.000
MILLWRIGHT 0.350		BLD		30.490	31.990	1.5	1.5	2.0	6.050	5.750	0.000
MILLWRIGHT 0.350		HWY		30.940	32.690	1.5	1.5	2.0	6.050	5.750	0.000
OPERATING ENGINEER 0.750		ALL	1	34.550	0.000	1.5	1.5	2.0	6.350	8.000	0.000
OPERATING ENGINEER 0.750		ALL	2	22.450	0.000	1.5	1.5	2.0	6.350	8.000	0.000
PAINTER 0.450		ALL		26.000	27.500	1.5	1.5	2.0	7.050	8.230	0.000
PILEDRIVER 0.350		BLD		30.490	31.990	1.5	1.5	2.0	6.050	5.750	0.000
PILEDRIVER 0.350		HWY		30.940	32.690	1.5	1.5	2.0	6.050	5.750	0.000
PIPEFITTER		BLD		32.270	34.210	1.5	1.5	2.0	5.850	8.310	0.000

0.700 PLASTERER	BLD	29.470	31.470	1.5	1.5	2.0	5.900	8.500	0.000
0.500 PLUMBER	BLD	32.270	34.210	1.5	1.5	2.0	5.850	8.310	0.000
0.700 ROOFER	BLD	26.500	29.500	1.5	1.5	2.0	3.950	4.500	0.000
0.350 SHEETMETAL WORKER	BLD	29.650	31.130	1.5	1.5	2.0	6.450	6.500	0.000
0.600 SPRINKLER FITTER	BLD	36.140	38.890	1.5	1.5	2.0	8.100	8.200	0.000
0.350 STONE MASON	BLD	27.220	28.720	1.5	1.5	2.0	7.950	6.690	0.000
0.430 TERRAZZO FINISHER	BLD	25.720	0.000	1.5	1.5	2.0	7.950	6.690	0.000
0.430 TILE MASON	BLD	27.220	28.720	1.5	1.5	2.0	7.950	6.690	0.000
0.250 TRUCK DRIVER	ALL 1	28.955	0.000	1.5	1.5	2.0	9.300	2.900	0.000
0.250 TRUCK DRIVER	ALL 2	29.355	0.000	1.5	1.5	2.0	9.300	2.900	0.000
0.250 TRUCK DRIVER	ALL 3	29.555	0.000	1.5	1.5	2.0	9.300	2.900	0.000
0.250 TRUCK DRIVER	ALL 4	29.805	0.000	1.5	1.5	2.0	9.300	2.900	0.000
0.250 TRUCK DRIVER	ALL 5	30.555	0.000	1.5	1.5	2.0	9.300	2.900	0.000
0.430 TUCKPOINTER	BLD	27.220	28.720	1.5	1.5	2.0	7.950	6.690	0.000

Legend:

M-F>8 (Overtime is required for any hour greater than 8 worked each day, Monday through Friday.)

OSA (Overtime is required for every hour worked on Saturday)

OSH (Overtime is required for every hour worked on Sunday and Holidays)

H/W (Health & Welfare Insurance)

Pensn (Pension)

Vac (Vacation)

Trng (Training)

Explanations

LAWRENCE COUNTY

The following list is considered as those days for which holiday rates of wages for work performed apply: New Years Day, Memorial Day, Fourth of July, Labor Day, Thanksgiving Day, Christmas Day and Veterans Day in some classifications/counties. Generally, any of these holidays which fall on a Sunday is celebrated on the following Monday. This then makes work performed on that Monday payable at the appropriate overtime rate for holiday pay. Common practice in a given local may alter certain days of celebration. If in doubt, please

check with IDOL.

EXPLANATION OF CLASSES

ASBESTOS - GENERAL - removal of asbestos material/mold and hazardous materials from any place in a building, including mechanical systems where those mechanical systems are to be removed. This includes the removal of asbestos materials/mold and hazardous materials from ductwork or pipes in a building when the building is to be demolished at the time or at some close future date.

ASBESTOS - MECHANICAL - removal of asbestos material from mechanical systems, such as pipes, ducts, and boilers, where the mechanical systems are to remain.

CERAMIC TILE FINISHER, MARBLE FINISHER, TERRAZZO FINISHER

Assisting, helping or supporting the tile, marble and terrazzo mechanic by performing their historic and traditional work assignments required to complete the proper installation of the work covered by said crafts. The term "Ceramic" is used for naming the classification only, and is in no a limitation of the product handled. Ceramic takes into consideration most hard tiles.

COMMUNICATION SYSTEMS TECHNICIAN

Installation, operation, inspection, maintenance, repair, and service of radio, television, recording, voice sound and vision production and reproduction apparatus, equipment and appliances used for domestic, commercial, education, entertainment and private telephone systems.

TRUCK DRIVER - BUILDING, HEAVY AND HIGHWAY CONSTRUCTION

Class 1. Drivers on 2 axle trucks hauling less than 9 ton. Air compressor and welding machines and brooms, including those pulled by separate units, truck driver helpers, warehouse employees, mechanic helpers, greasers and tiremen, pickup trucks when hauling materials, tools, or workers to and from and on-the-job site, and fork lifts up to 6,000 lb. capacity.

Class 2. Two or three axle trucks hauling more than 9 ton but hauling less than 16 ton. A-frame winch trucks, hydrolift trucks, vector trucks or similar equipment when used for transportation purposes. Fork lifts over 6,000 lb. capacity, winch trucks, four axle combination units, and ticket writers.

Class 3. Two, three or four axle trucks hauling 16 ton or more. Drivers on water pulls, articulated dump trucks, mechanics and working forepersons, and dispatchers. Five axle or more combination units.

Class 4. Low Boy and Oil Distributors.

Class 5. Drivers who require special protective clothing while employed on hazardous waste work.

OPERATING ENGINEERS - BUILDING, HEAVY AND HIGHWAY CONSTRUCTION

Class 1. Power Cranes, Draglines, Derricks, Shovels, Gradalls, Mechanics, Tractor Highlift, Tournadozer, Concrete Mixers with Skip, Tournamixer, Two Drum Machine, One Drum Hoist with Tower or Boom, Cableways, Tower Machines, Motor Patrol, Boom Tractor, Boom or Winch Truck, Winch or Hydraulic Boom Truck, Truck Crane, Tournapull, Tractor Operating Scoops, Bulldozer, Push Tractor, Asphalt Planer, Finishing Machine on Asphalt, Large Rollers on Earth, Rollers on

Asphalt Mix, Ross Carrier or similar Machine, Gravel Processing Machine, Asphalt Plant Engineer, Paver Operator, Dredging Equipment, or Dredge Engineer, or Dredge Operator, Central Mix Plant Engineer, CMI or similar type machine, Concrete Pump, Truck or Skid Mounted, Tower Crane, Engineer or Rock Crusher Plant, Concrete Plant Engineer, Ditching Machine with dual attachment, Tractor Mounted Loaders, Cherry Picker, Hydro Crane, Standard or Dinkey Locomotives, Scoopmobiles, Euclid Loader, Soil Cement Machine, Back Filler, Elevating Machine, Power Blade, Drilling Machine, including Well Testing, Caissons, Shaft or any similar type drilling machines, Motor Driven Paint Machine, Pipe Cleaning Machine, Pipe Wrapping Machine, Pipe Bending Machine, Apsco Paver, Boring Machine, (Head Equipment Greaser), Barber-Greene Loaders, Formless Paver, (Well Point System), Concrete Spreader, Hydra Ax, Span Saw, Marine Scoops, Brush Mulcher, Brush Burner, Mesh Placer, Tree Mover, Helicopter Crew (3), Piledriver-Skid or Crawler, Stump Remover, Root Rake, Tug Boat Operator, Refrigerating Machine, Freezing Operator, Chair Cart-Self-Propelled, Hydra Seeder, Straw Blower, Power Sub Grader, Bull Float, Finishing Machine, Self-Propelled Pavement Breaker, Lull (or similar type Machine), Two Air Compressors, Compressors hooked in Manifold, Overhead Crane, Chip Spreader, Mud Cat, Sull-Air, Fork Lifts (except when used for landscaping work), Soil Stabilizer (Seaman Tiller, Bo Mag, Rago Gator, and similar types of equipment), Tube Float, Spray Machine, Curing Machine, Concrete or Asphalt Milling Machine, Snooper Truck-Operator, Backhoe, Farm Tractors (with attachments), 4 Point Lift System (Power Lift or similar type), Skid-Steer (Bob Cat or similar type), Wrecking Shears, Water Blaster.

Class 2. Concrete Mixers without Skips, Rock Crusher, Ditching Machine under 6', Curbing Machine, One Drum Machines without Tower or Boom, Air Tugger, Self-Propelled Concrete Saw, Machine Mounted Post Hole Digger, two to four Generators, Water Pumps or Welding Machines, within 400 feet, Air Compressor 600 cu. ft. and under, Rollers on Aggregate and Seal Coat Surfaces, Fork Lift (when used for landscaping work), Concrete and Blacktop Curb Machine, One Water Pump, Oilers, Air Valves or Steam Valves, One Welding Machine, Truck Jack, Mud Jack, Gunnite Machine, House Elevators when used for hoisting material, Engine Tenders, Fireman, Wagon Drill, Flex Plane, Conveyor, Siphons and Pulsometer, Switchman, Fireman on Paint Pots, Fireman on Asphalt Plants, Distributor Operator on Trucks, Tampers, Self-Propelled Power Broom, Striping Machine (motor driven), Form Tamper, Bulk Cement Plant, Equipment Greaser, Deck Hands, Truck Crane Oiler-Driver, Cement Blimps, Form Grader, Temporary Heat, Throttle Valve, Super Sucker (and similar type of equipment).

Other Classifications of Work:

For definitions of classifications not otherwise set out, the Department generally has on file such definitions which are available. If a task to be performed is not subject to one of the classifications of pay set out, the Department will upon being contacted state which neighboring county has such a classification and provide such rate, such rate being deemed to exist by reference in this document. If no neighboring county rate applies to the task, the Department shall undertake a special determination, such special determination being then deemed to have existed under this determination. If a project requires these, or any classification not listed, please contact IDOL at 217-782-1710 for wage rates or clarifications.

LANDSCAPING

Landscaping work falls under the existing classifications for laborer, operating engineer and truck driver. The work performed by landscape plantsman and landscape laborer is covered by the existing classification of laborer. The work performed by landscape operators (regardless of equipment used or its size) is covered by the classifications of operating engineer. The work performed by landscape truck drivers (regardless of size of truck driven) is covered by the classifications of truck driver.

Lee County Prevailing Wage for May 2011

Trade Name Trng	RG	TYP	C	Base	FRMAN	*M-F>8	OSA	OSH	H/W	Pensn	Vac
=====	==	===	=	=====	=====	=====	===	===	=====	=====	=====
=====											
ASBESTOS ABT-GEN 0.800		BLD		29.200	30.200	1.5	1.5	2.0	7.590	11.29	0.000
ASBESTOS ABT-MEC 0.520		BLD		31.540	0.000	1.5	1.5	2.0	9.670	9.610	0.000
BOILERMAKER 0.350		BLD		34.170	37.170	2.0	2.0	2.0	6.820	8.550	0.000
BRICK MASON 0.540		BLD		35.000	37.750	1.5	1.5	2.0	6.900	11.58	0.000
CARPENTER 0.600		BLD		32.040	35.560	1.5	1.5	2.0	8.190	11.87	0.000
CARPENTER 0.490		HWY		31.550	33.300	1.5	1.5	2.0	8.190	10.99	0.000
CEMENT MASON 0.250		ALL		32.500	35.250	1.5	1.5	2.0	6.900	12.88	0.000
CERAMIC TILE FNSHER 0.470		BLD		30.530	0.000	1.5	1.5	2.0	6.900	4.840	0.000
COMMUNICATION TECH 0.680		BLD		34.000	37.400	1.5	1.5	2.0	9.740	10.60	0.000
ELECTRIC PWR EQMT OP 0.260		ALL		34.240	45.510	1.5	1.5	2.0	5.000	10.62	0.000
ELECTRIC PWR GRNDMAN 0.200		ALL		26.480	45.510	1.5	1.5	2.0	5.000	8.200	0.000
ELECTRIC PWR LINEMAN 0.310		ALL		41.000	45.510	1.5	1.5	2.0	5.000	12.71	0.000
ELECTRIC PWR TRK DRV 0.210		ALL		27.420	45.510	1.5	1.5	2.0	5.000	8.500	0.000
ELECTRICIAN 0.800		BLD		40.000	44.000	1.5	1.5	2.0	9.740	15.83	0.000
ELEVATOR CONSTRUCTOR 0.000		BLD		43.790	49.260	2.0	2.0	2.0	10.53	10.71	2.630
GLAZIER 1.250		BLD		29.520	31.520	1.5	1.5	2.0	8.950	7.700	0.000
HT/FROST INSULATOR 0.620		BLD		43.050	45.550	1.5	1.5	2.0	10.82	11.86	0.000
IRON WORKER 1.200	N	ALL		35.000	36.750	2.0	2.0	2.0	8.000	19.34	0.000
IRON WORKER 0.600	S	ALL		36.000	37.000	2.0	2.0	2.0	8.140	17.95	0.000
LABORER 0.800		BLD		29.200	30.200	1.5	1.5	2.0	7.590	11.29	0.000
LABORER 0.800		HWY		28.800	29.550	1.5	1.5	2.0	7.590	11.29	0.000
LABORER, SKILLED 0.800		HWY		30.800	31.550	1.5	1.5	2.0	7.590	11.29	0.000

LATHER 0.600	BLD	32.040	35.560	1.5	1.5	2.0	8.190	11.87	0.000
MACHINIST 0.000	BLD	43.160	45.160	1.5	1.5	2.0	7.640	8.700	0.000
MARBLE FINISHERS 0.470	BLD	30.530	0.000	1.5	1.5	2.0	6.900	4.840	0.000
MARBLE MASON 0.500	BLD	33.380	33.630	1.5	1.5	2.0	6.900	6.980	0.000
MATERIAL TESTER I 0.170	ALL	21.550	0.000	1.5	1.5	2.0	7.460	4.840	0.000
MATERIALS TESTER II 0.170	ALL	26.550	0.000	1.5	1.5	2.0	7.460	4.840	0.000
MILLWRIGHT 0.500	BLD	34.400	37.840	1.5	1.5	2.0	7.100	11.94	0.000
OPERATING ENGINEER 1.300	BLD 1	40.350	44.350	2.0	2.0	2.0	13.05	8.800	2.350
OPERATING ENGINEER 1.300	BLD 2	39.650	44.350	2.0	2.0	2.0	13.05	8.800	2.350
OPERATING ENGINEER 1.300	BLD 3	37.200	44.350	2.0	2.0	2.0	13.05	8.800	2.350
OPERATING ENGINEER 1.300	BLD 4	35.200	44.350	2.0	2.0	2.0	13.05	8.800	2.350
OPERATING ENGINEER 1.300	BLD 5	44.100	44.350	2.0	2.0	2.0	13.05	8.800	2.350
OPERATING ENGINEER 1.300	BLD 6	43.350	44.350	2.0	2.0	2.0	13.05	8.800	2.350
OPERATING ENGINEER 1.300	BLD 7	40.350	44.350	2.0	2.0	2.0	13.05	8.800	2.350
OPERATING ENGINEER 1.300	HWY 1	40.200	44.200	1.5	1.5	2.0	13.05	8.800	2.350
OPERATING ENGINEER 1.300	HWY 2	39.650	44.200	1.5	1.5	2.0	13.05	8.800	2.350
OPERATING ENGINEER 1.300	HWY 3	38.350	44.200	1.5	1.5	2.0	13.05	8.800	2.350
OPERATING ENGINEER 1.300	HWY 4	36.900	44.200	1.5	1.5	2.0	13.05	8.800	2.350
OPERATING ENGINEER 1.300	HWY 5	35.450	44.200	1.5	1.5	2.0	13.05	8.800	2.350
OPERATING ENGINEER 1.300	HWY 6	43.200	44.200	1.5	1.5	2.0	13.05	8.800	2.350
OPERATING ENGINEER 1.300	HWY 7	41.200	44.200	1.5	1.5	2.0	13.05	8.800	2.350
PAINTER 1.250	ALL	35.000	37.000	1.5	1.5	1.5	8.950	8.200	0.000
PILEDRIVER 0.600	BLD	33.040	36.670	1.5	1.5	2.0	8.190	11.87	0.000
PILEDRIVER 0.490	HWY	31.550	33.300	1.5	1.5	2.0	8.190	10.99	0.000
PIPEFITTER 1.000	ALL	35.220	38.740	1.5	1.5	2.0	5.100	11.08	0.000
PLASTERER 0.250	BLD	32.540	35.790	2.0	2.0	2.0	6.900	10.70	0.000
PLUMBER 1.000	ALL	35.220	38.740	1.5	1.5	2.0	5.100	11.08	0.000
ROOFER 0.430	BLD	37.650	40.650	1.5	1.5	2.0	7.750	6.570	0.000
SHEETMETAL WORKER 0.290	BLD	35.190	37.120	1.5	1.5	2.0	5.250	14.43	0.520
SPRINKLER FITTER 0.350	BLD	36.140	38.890	1.5	1.5	2.0	8.100	8.200	0.000
STONE MASON 0.540	BLD	35.000	37.750	1.5	1.5	2.0	6.900	11.58	0.000

TERRAZZO FINISHER 0.470	BLD	30.530	0.000	1.5	1.5	2.0	6.900	4.840	0.000
TERRAZZO MASON 0.500	BLD	33.380	33.630	1.5	1.5	2.0	6.900	6.980	0.000
TILE LAYER 0.600	BLD	32.040	35.560	1.5	1.5	2.0	8.190	11.87	0.000
TILE MASON 0.500	BLD	33.380	33.630	1.5	1.5	2.0	6.900	6.980	0.000
TRUCK DRIVER 0.250	O&C 1	23.580	0.000	1.5	1.5	2.0	9.050	4.347	0.000
TRUCK DRIVER 0.250	O&C 2	23.920	0.000	1.5	1.5	2.0	9.050	4.347	0.000
TRUCK DRIVER 0.250	O&C 3	24.090	0.000	1.5	1.5	2.0	9.050	4.347	0.000
TRUCK DRIVER 0.250	O&C 4	24.300	0.000	1.5	1.5	2.0	9.050	4.347	0.000
TRUCK DRIVER 0.250	O&C 5	24.930	0.000	1.5	1.5	2.0	9.050	4.347	0.000
TRUCK DRIVER 0.000	E ALL 1	32.550	33.100	1.5	1.5	2.0	6.500	4.350	0.000
TRUCK DRIVER 0.000	E ALL 2	32.700	33.100	1.5	1.5	2.0	6.500	4.350	0.000
TRUCK DRIVER 0.000	E ALL 3	32.900	33.100	1.5	1.5	2.0	6.500	4.350	0.000
TRUCK DRIVER 0.000	E ALL 4	33.100	33.100	1.5	1.5	2.0	6.500	4.350	0.000
TRUCK DRIVER 0.250	W ALL 1	29.480	0.000	1.5	1.5	2.0	9.050	4.347	0.000
TRUCK DRIVER 0.250	W ALL 2	29.900	0.000	1.5	1.5	2.0	9.050	4.347	0.000
TRUCK DRIVER 0.250	W ALL 3	30.110	0.000	1.5	1.5	2.0	9.050	4.347	0.000
TRUCK DRIVER 0.250	W ALL 4	30.370	0.000	1.5	1.5	2.0	9.050	4.347	0.000
TRUCK DRIVER 0.250	W ALL 5	31.160	0.000	1.5	1.5	2.0	9.050	4.347	0.000
TUCKPOINTER 0.540	BLD	35.000	37.750	1.5	1.5	2.0	6.900	11.58	0.000

Legend:

M-F>8 (Overtime is required for any hour greater than 8 worked each day, Monday through Friday.)

OSA (Overtime is required for every hour worked on Saturday)

OSH (Overtime is required for every hour worked on Sunday and Holidays)

H/W (Health & Welfare Insurance)

Pensn (Pension)

Vac (Vacation)

Trng (Training)

Explanations

LEE COUNTY

IRONWORKERS (SOUTH) - That part of the county South of Route 30.

TRUCK DRIVERS (EAST) - That part of the county East of U.S. 251 and North of Route 30.

The following list is considered as those days for which holiday rates of wages for work performed apply: New Years Day, Memorial Day, Fourth of July, Labor Day, Thanksgiving Day, Christmas Day and Veterans Day in some classifications/counties. Generally, any of these holidays which fall on a Sunday is celebrated on the following Monday. This then makes work performed on that Monday payable at the appropriate overtime rate for holiday pay. Common practice in a given local may alter certain days of celebration. If in doubt, please check with IDOL.

Oil and chip resealing (O&C) means the application of road oils and liquid asphalt to coat an existing road surface, followed by application of aggregate chips or gravel to coated surface, and subsequent rolling of material to seal the surface.

EXPLANATION OF CLASSES

ASBESTOS - GENERAL - removal of asbestos material/mold and hazardous materials from any place in a building, including mechanical systems where those mechanical systems are to be removed. This includes the removal of asbestos materials/mold and hazardous materials from ductwork or pipes in a building when the building is to be demolished at the time or at some close future date.

ASBESTOS - MECHANICAL - removal of asbestos material from mechanical systems, such as pipes, ducts, and boilers, where the mechanical systems are to remain.

CERAMIC TILE FINISHER, MARBLE FINISHER, TERRAZZO FINISHER

Assisting, helping or supporting the tile, marble and terrazzo mechanic by performing their historic and traditional work assignments required to complete the proper installation of the work covered by said crafts. The term "Ceramic" is used for naming the classification only and is in no way a limitation of the product handled. Ceramic takes into consideration most hard tiles.

COMMUNICATIONS TECHNICIAN

Installing, manufacturing, assembling and maintaining sound and intercom, protection alarm (security), fire alarm, master antenna television, closed circuit television, low voltage control for computers and/or door monitoring, school communications systems, telephones and servicing of nurse and emergency calls, and the installation and maintenance of transmit and receive antennas, transmitters, receivers, and associated apparatus which operates in conjunction with above systems. All work associated with these system installations will be included EXCEPT the installation of protective metallic conduit in new construction projects (excluding less than ten-foot runs strictly for protection of cable) and 120 volt AC (or higher) power wiring and associated hardware.

LABORER, SKILLED - HIGHWAY

Individuals engaged in the following types of work, irrespective of the site of the work: asbestos abatement worker, handling of any materials with any foreign matter harmful to skin or clothing, track

laborer, cement handlers, chloride handlers, the unloading and loading with steel workers and re-bars, concrete workers wet, tunnel helpers in free air, batch dumpers, mason tenders, kettle and tar men, tank cleaners, plastic installers, scaffold workers, motorized buggies or motorized unit used for wet concrete or handling of building materials, laborers with de-watering systems, sewer workers plus depth, rod and chainmen with technical engineers, rod and chainmen with land surveyors, rod and chainmen with surveyors, vibrator operators, cement silica, clay, fly ash, lime and plasters, handlers (bulk or bag), cofferdam workers plus depth, on concrete paving, placing, cutting and tying of reinforcing, deck hand, dredge hand, and shore laborers, bankmen on floating plant, grade checker, power tools, front end man on chip spreaders, cession workers plus depth, gunnite nozzle men, lead man on sewer work, welders, cutters, burners and torchmen, chainsaw operators, jackhammer and drill operators, layout man and/or drainage tile layer, steel form setter - street and highway, air tamping hammermen, signal man on crane, concrete saw operator, screedman on asphalt pavers, laborers tending masons with hot material or where foreign materials are used, mortar mixer operators, multiple concrete duct - leadsman, lumen, asphalt raker, curb asphalt machine operator, ready mix scalemen (permanent, portable or temporary plant), laborers handling masterplate or similar materials, laser beam operator, concrete burning machine operator, coring machine operator, plaster tender, underpinning and shoring of buildings, pump men, manhole and catch basin, dirt and stone tamper, hose men on concrete pumps, hazardous waste worker, lead base paint abatement worker, lining of pipe, refusing machine, assisting on direct boring machine, the work of laying watermain, fire hydrants, all mechanical joints to watermain work, sewer worker, and tapping water service and forced lift station mechanical worker.

MATERIAL TESTER I: Hand coring and drilling for testing of materials; field inspection of uncured concrete and asphalt.

MATERIAL TESTER II: Field inspection of welds, structural steel, fireproofing, masonry, soil, facade, reinforcing steel, formwork, cured concrete, and concrete and asphalt batch plants; adjusting proportions of bituminous mixtures.

OPERATING ENGINEERS - BUILDING

Class 1. Asphalt Plant; Asphalt Spreader; Autograde; Backhoes with Caisson Attachment; Batch Plant; Benoto (requires Two Engineers); Boiler and Throttle Valve; Caisson Rigs; Central Redi-Mix Plant; Combination Back Hoe Front End-loader Machine; Compressor and Throttle Valve; Concrete Breaker (Truck Mounted); Concrete Conveyor; Concrete Paver (over 27E cu. ft.): Concrete Paver (27 cu. ft. and under); Concrete Placer; Concrete Pump (Truck Mounted); Concrete Conveyor (Truck Mounted); Concrete Tower; Cranes, All; GCI and similar types (required two operators only); Cranes, Hammerhead; Creter Crane; Crusher, Stone, etc.; Derricks, All; Derricks, Traveling; Formless Curb and Gutter Machine; Grader, Elevating; Grouting Machines; Highlift Shovels or Front Endloader 2-1/4 yd. and over; Hoists, Elevators, outside type rack and pinion and similar machines; Hoists, one, two and three Drum; Hoists, Two Tugger One Floor; Hydraulic Backhoes; Hydraulic Boom Trucks; Locomotives, All; Lubrication Technician; Manipulators; Motor Patrol; Pile Drivers and Skid Rig; Post Hole Digger; Pre-Stress Machine; Pump Cretes Dual Ram; Pump Cretes: Squeeze Cretes - Screw Type Pumps, Gypsum Bulker and Pump; Raised and Blind Hole Drill; Rock Drill (self-propelled); Rock Drill - Truck Mounted; Roto Mill Grinder; Scoops - Tractor Drawn; Slipform Paver; Scrapers Prime Movers; Straddle Buggies; Tie Back Machine;

Tractor with Boom and Side Boom; Trenching Machines.

Class 2. Bobcat (over 3/4 cu. yd.); Boilers; Brick Forklift; Broom, All Power Propelled; Bulldozers; Concrete Mixer (Two Bag and Over); Conveyor, Portable; Forklift Trucks; Highlift Shovels or Front Endloaders under 2-1/4 yd.; Hoists, Automatic; Hoists, Sewer Dragging Machine; Hoists, Tugger Single Drum; Rollers, All; Steam Generators; Tractors, All; Tractor Drawn Vibratory Roller; Winch Trucks with "A" Frame.

Class 3. Air Compressor; Asphalt Spreader; Combination - Small Equipment Operator; Generators; Heaters, Mechanical; Hoists, Inside Elevators - (Rheostat Manual Controlled); Hydraulic Power Units (Pile Driving and Extracting); Pumps, Over 3" (1 to 3 not to exceed total of 300 ft.); Pumps, Well Points; Welding Machines (2 through 5); Winches, 4 Small Electric Drill Winches; Bobcat (up to and including 3/4 cu. yd.).

Class 4. Elevator push button with automatic doors; Hoists, Inside; Oilers; Brick Forklift.

Class 5. Assistant Craft Foreman

Class 6. Mechanics

Class 7. Gradall

OPERATING ENGINEERS - HIGHWAY CONSTRUCTION

Class 1. Asphalt Plant; Asphalt Heater and Planer Combination; Asphalt Heater Scarfire; Asphalt Silo Tender; Asphalt Spreader; Autograder; ABG Paver; Backhoes with Caisson Attachment; Ballast Regulator; Belt Loader; Caisson Rigs; Car Dumper; Central Redi-Mix Plant; Backhoe w/shear attachments; Combination Backhoe Front Endloader Machine, (1 cu. yd. Backhoe Bucket or over or with attachments); Concrete Breaker (Truck Mounted); Concrete Conveyor; Concrete Paver over 27E cu. ft.; Concrete Placer; Concrete Tube Float; Cranes, all attachments; Cranes, Tower of all types; Creter Crane; Crusher, Stone, etc.; Derricks, All; Derrick Boats; Derricks, Traveling; Directional Boring Machine over 12"; Dredges; Formless Curb and Gutter Machine; Grader, Elevating; Grader, Motor Grader, Motor Patrol, Auto Patrol, Form Grader, Pull Grader, Subgrader; Guard Rail Post Driver Mounted; Hoists, One, Two and Three Drum; Hydraulic Backhoes; Lubrication Technician; Manipulators; Pile Drivers and Skid Rig; Pre-Stress Machine; Pump Cretes Dual Ram; Rock Drill - Crawler or Skid Rig; Rock Drill - Truck Mounted; Rock/Track Tamper; Roto Mill Grinder; Slip-Form Paver; Soil Test Drill Rig (Truck Mounted); Straddle Buggies; GCI Crane; Hydraulic Telescoping Form (Tunnel); Tie Back Machine; Tractor Drawn Belt Loader; Tractor Drawn Belt Loader with attached pusher; Tractor with Boom; Tractaire with Attachments; Traffic Barrier Conveyor Machine; Raised or Blind Hole Drills; Trenching Machine (over 12"); Truck Mounted Concrete Pump with Boom; Truck Mounted Concrete Conveyor; Underground Boring and/or Mining Machines; Wheel Excavator; Widener (APSCO).

Class 2. Batch Plant; Bituminous Mixer; Boiler and Throttle Valve; Bulldozers; Car Loader Trailing Conveyors; Combination Backhoe Front Endloader Machine (less than 1 cu. yd. Backhoe Bucket or over or with attachments); Compressor and Throttle Valve; Compressor, Common Receiver (3); Concrete Breaker or Hydro Hammer; Concrete Grinding Machine; Concrete Mixer or Paver 7S Series to and including 27 cu.

ft.; Concrete Spreader; Concrete Curing Machine, Burlap Machine, Belting Machine and Sealing Machine; Conveyor Muck Cars (Haglund or Similar Type); Drills, all; Finishing Machine - Concrete; Highlift Shovels or Front Endloader; Hoist - Sewer Dragging Machine; Hydraulic Boom Trucks (All Attachments); Hydro Blaster; All Locomotives, Dinky; Off-Road Hauling Units (including articulating) / 2 ton capacity or more; Non-Self Loading Ejection Dump; Pump Cretes: Squeeze Cretes - Screw Type Pumps, Gypsum Bulker and Pump; Roller, Asphalt; Rotary Snow Plows; Rototiller, Seaman, etc., self-propelled; Scoops - Tractor Drawn; Self-Propelled Compactor; Spreader - Chip - Stone, etc.; Scraper; Scraper - Prime Mover in Tandem (Regardless of Size); Tank Car Heater; Tractors, Push, Pulling Sheeps Foot, Disc, Compactor, etc.; Tug Boats.

Class 3. Boilers; Brooms, All Power Propelled; Cement Supply Tender; Compressor, Common Receiver (2); Concrete Mixer (Two Bag and Over); Conveyor, Portable; Farm-Type Tractors Used for Mowing, Seeding, etc.; Fireman on Boilers; Forklift Trucks; Grouting Machine; Hoists, Automatic; Hoists, All Elevators; Hoists, Tugger Single Drum; Jeep Diggers; Low Boys; Pipe Jacking Machines; Post-Hole Digger; Power Saw, Concrete Power Driven; Pug Mills; Rollers, other than asphalt; Seed and Straw Blower; Steam Generators; Stump Machine; Winch Trucks with "A" Frame; Work Boats; Tamper - Form - Motor Driven.

Class 4. Air Compressor - Small and Large; Asphalt Spreader, Backend Man; Bobcat (Skid Steer) all; Brick Forklift; Combination - Small Equipment Operator; Directional Boring Machine up to 12"; Generators; Heaters, Mechanical; Hydraulic Power Unit (Pile Driving, Extracting, or Drilling); Hydro-Blaster; Light Plants, All (1 through 5); Pumps, over 3" (1 to 3 not to exceed a total of 300 ft.); Pumps, Well Points; Tractaire; Trencher 12" and under; Welding Machines (2 through 5); Winches, 4 Small Electric Drill Winches.

Class 5. Oilers and Directional Boring Machine Locator.

Class 6. Field Mechanics and Field Welders

Class 7. Gradall and machines of like nature.

TRUCK DRIVER - BUILDING, HEAVY AND HIGHWAY CONSTRUCTION - WEST

Class 1. Drivers on 2 axle trucks hauling less than 9 ton. Air compressor and welding machines and brooms, including those pulled by separate units, truck driver helpers, warehouse employees, mechanic helpers, greasers and tiremen, pickup trucks when hauling materials, tools, or workers to and from and on-the-job site, and fork lifts up to 6,000 lb. capacity.

Class 2. Two or three axle trucks hauling more than 9 ton but hauling less than 16 ton. A-frame winch trucks, hydrolift trucks, vector trucks or similar equipment when used for transportation purposes. Fork lifts over 6,000 lb. capacity, winch trucks, four axle combination units, and ticket writers.

Class 3. Two, three or four axle trucks hauling 16 ton or more. Drivers on water pulls, articulated dump trucks, mechanics and working forepersons, and dispatchers. Five axle or more combination units.

Class 4. Low Boy and Oil Distributors.

Class 5. Drivers who require special protective clothing while

employed on hazardous waste work.

TRUCK DRIVER - BUILDING, HEAVY AND HIGHWAY CONSTRUCTION - EAST

Class 1. Two or three Axle Trucks. A-frame Truck when used for transportation purposes; Air Compressors and Welding Machines, including those pulled by cars, pick-up trucks and tractors; Ambulances; Batch Gate Lockers; Batch Hopperman; Car and Truck Washers; Carry-alls; Fork Lifts and Hoisters; Helpers; Mechanics Helpers and Greasers; Oil Distributors 2-man operation; Pavement Breakers; Pole Trailer, up to 40 feet; Power Mower Tractors; Self-propelled Chip Spreader; Skipman; Slurry Trucks, 2-man operation; Slurry Truck Conveyor Operation, 2 or 3 man; Teamsters; Unskilled dumpman; and Truck Drivers hauling warning lights, barricades, and portable toilets on the job site.

Class 2. Four axle trucks; Dump Crets and Adgetors under 7 yards; Dumpsters, Track Trucks, Euclids, Hug Bottom Dump Turnapulls or Turnatrailers when pulling other than self-loading equipment or similar equipment under 16 cubic yards; Mixer Trucks under 7 yards; Ready-mix Plant Hopper Operator, and Winch Trucks, 2 Axles.

Class 3. Five axle trucks; Dump Crets and Adgetors 7 yards and over; Dumpsters, Track Trucks, Euclids, Hug Bottom Dump Turnatrailers or turnapulls when pulling other than self-loading equipment or similar equipment over 16 cubic yards; Explosives and/or Fission Material Trucks; Mixer Trucks 7 yards or over; Mobile Cranes while in transit; Oil Distributors, 1-man operation; Pole Trailer, over 40 feet; Pole and Expandable Trailers hauling material over 50 feet long; Slurry trucks, 1-man operation; Winch trucks, 3 axles or more; Mechanic--Truck Welder and Truck Painter.

Class 4. Six axle trucks; Dual-purpose vehicles, such as mounted crane trucks with hoist and accessories; Foreman; Master Mechanic; Self-loading equipment like P.B. and trucks with scoops on the front.

TRUCK DRIVER - OIL AND CHIP RESEALING ONLY.

This shall encompass laborers, workers and mechanics who drive contractor or subcontractor owned, leased, or hired pickup, dump, service, or oil distributor trucks. The work includes transporting materials and equipment (including but not limited to, oils, aggregate supplies, parts, machinery and tools) to or from the job site; distributing oil or liquid asphalt and aggregate; stock piling material when in connection with the actual oil and chip contract. The Truck Driver (Oil & Chip Resealing) wage classification does not include supplier delivered materials.

Other Classifications of Work:

For definitions of classifications not otherwise set out, the Department generally has on file such definitions which are available. If a task to be performed is not subject to one of the classifications of pay set out, the Department will upon being contacted state which neighboring county has such a classification and provide such rate, such rate being deemed to exist by reference in this document. If no neighboring county rate applies to the task, the Department shall undertake a special determination, such special determination being then deemed to have existed under this determination. If a project requires these, or any classification not

listed, please contact IDOL at 217-782-1710 for wage rates or clarifications.

LANDSCAPING

Landscape work falls under the existing classifications for laborer, operating engineer and truck driver. The work performed by landscape plantsman and landscape laborer is covered by the existing classification of laborer. The work performed by landscape operators (regardless of equipment used or its size) is covered by the classifications of operating engineer. The work performed by landscape truck drivers (regardless of size of truck driven) is covered by the classifications of truck driver.

Livingston County Prevailing Wage for May 2011

Trade Name Trng	RG	TYP	C	Base	FRMAN	*M-F>8	OSA	OSH	H/W	Pensn	Vac
ASBESTOS ABT-GEN 0.800		BLD		28.810	29.810	1.5	1.5	2.0	7.050	7.330	0.000
ASBESTOS ABT-GEN 0.900		HWY		30.140	30.690	1.5	1.5	2.0	7.050	7.330	0.000
ASBESTOS ABT-MEC 0.620		BLD		32.290	0.000	1.5	1.5	2.0	10.82	10.66	0.000
BOILERMAKER 0.350		BLD		34.170	37.170	2.0	2.0	2.0	6.820	8.550	0.000
BRICK MASON 0.520		BLD		34.600	35.600	1.5	1.5	2.0	7.970	7.400	0.000
CARPENTER 0.320		BLD		30.000	32.250	1.5	1.5	2.0	7.250	10.01	0.000
CARPENTER 0.320		HWY		31.000	33.250	1.5	1.5	2.0	7.250	10.64	0.000
CEMENT MASON 0.250	N	ALL		34.500	35.500	1.5	1.5	2.0	6.900	9.390	0.000
CEMENT MASON 0.500	S	ALL		29.160	30.160	1.5	1.5	2.0	5.050	10.33	0.000
CERAMIC TILE FNSHER 0.470		BLD		30.530	0.000	1.5	1.5	2.0	6.900	4.840	0.000
ELECTRIC PWR EQMT OP 0.000		ALL		34.080	0.000	1.5	1.5	2.0	4.750	9.540	0.000
ELECTRIC PWR GRNDMAN 0.000		ALL		23.380	0.000	1.5	1.5	2.0	4.750	6.550	0.000
ELECTRIC PWR LINEMAN 0.000		ALL		37.860	40.300	1.5	1.5	2.0	4.750	10.61	0.000
ELECTRIC PWR TRK DRV 0.000		ALL		24.530	0.000	1.5	1.5	2.0	4.750	6.870	0.000
ELECTRICIAN 0.550		BLD		36.340	38.340	1.5	1.5	2.0	5.350	7.110	0.000
ELECTRONIC SYS TECH 0.250		BLD		30.120	31.870	1.5	1.5	2.0	5.350	5.650	0.000
ELEVATOR CONSTRUCTOR 0.000		BLD		39.100	43.990	2.0	2.0	2.0	10.53	10.71	2.350
GLAZIER 1.250		BLD		29.520	31.520	1.5	1.5	2.0	8.950	7.700	0.000
HT/FROST INSULATOR 0.620		BLD		43.050	45.550	1.5	1.5	2.0	10.82	11.86	0.000
IRON WORKER	E	ALL		37.000	40.700	2.0	2.0	2.0	8.140	18.09	0.000

0.600 IRON WORKER	W	ALL	36.000	37.000	2.0	2.0	2.0	8.140	17.95	0.000
0.600 LABORER		BLD	27.810	28.810	1.5	1.5	2.0	7.050	7.330	0.000
0.800 LABORER		HWY	29.140	29.690	1.5	1.5	2.0	7.050	7.330	0.000
0.800 LABORER, SKILLED		BLD	27.810	28.810	1.5	1.5	2.0	7.050	7.330	0.000
0.800 LABORER, SKILLED		HWY	29.140	29.690	1.5	1.5	2.0	7.050	7.330	0.000
0.800 LATHER		BLD	30.000	32.250	1.5	1.5	2.0	7.250	10.01	0.000
0.320 MACHINIST		BLD	43.160	45.160	1.5	1.5	2.0	7.640	8.700	0.000
0.000 MARBLE FINISHERS		BLD	30.530	0.000	1.5	1.5	2.0	6.900	4.840	0.000
0.470 MARBLE MASON		BLD	33.380	33.630	1.5	1.5	2.0	6.900	6.980	0.000
0.500 MILLWRIGHT		BLD	29.700	31.950	1.5	1.5	2.0	7.250	10.74	0.000
0.320 MILLWRIGHT		HWY	31.050	33.030	1.5	1.5	2.0	7.250	11.09	0.000
0.320 OPERATING ENGINEER		BLD 1	43.300	47.300	2.0	2.0	2.0	11.70	8.050	1.900
1.150 OPERATING ENGINEER		BLD 2	42.000	47.300	2.0	2.0	2.0	11.70	8.050	1.900
1.150 OPERATING ENGINEER		BLD 3	39.450	47.300	2.0	2.0	2.0	11.70	8.050	1.900
1.150 OPERATING ENGINEER		BLD 4	37.700	47.300	2.0	2.0	2.0	11.70	8.050	1.900
1.150 OPERATING ENGINEER		BLD 5	46.300	47.300	2.0	2.0	2.0	11.70	8.050	1.900
1.150 OPERATING ENGINEER		BLD 6	46.300	47.300	2.0	2.0	2.0	11.70	8.050	1.900
1.150 OPERATING ENGINEER		BLD 7	44.300	47.300	2.0	2.0	2.0	11.70	8.050	1.900
1.150 OPERATING ENGINEER		HWY 1	43.300	47.300	1.5	1.5	2.0	11.70	8.050	1.900
1.150 OPERATING ENGINEER		HWY 2	42.750	47.300	1.5	1.5	2.0	11.70	8.050	1.900
1.150 OPERATING ENGINEER		HWY 3	40.700	47.300	1.5	1.5	2.0	11.70	8.050	1.900
1.150 OPERATING ENGINEER		HWY 4	39.300	47.300	1.5	1.5	2.0	11.70	8.050	1.900
1.150 OPERATING ENGINEER		HWY 5	38.100	47.300	1.5	1.5	2.0	11.70	8.050	1.900
1.150 OPERATING ENGINEER		HWY 6	46.300	47.300	1.5	1.5	2.0	11.70	8.050	1.900
1.150 OPERATING ENGINEER		HWY 7	44.300	47.300	1.5	1.5	2.0	11.70	8.050	1.900
1.150 PAINTER		ALL	32.200	34.200	1.5	1.5	1.5	8.950	8.200	0.000
1.250 PAINTER SIGNS		BLD	32.770	36.800	1.5	1.5	1.5	2.600	2.620	0.000
0.000 PILEDRIIVER		BLD	30.500	32.750	1.5	1.5	2.0	7.250	10.01	0.000
0.320 PILEDRIIVER		HWY	32.000	34.250	1.5	1.5	2.0	7.250	10.64	0.000
0.320 PIPEFITTER	N	BLD	43.150	46.150	1.5	1.5	2.0	8.460	13.85	0.000
1.770 PIPEFITTER	S	BLD	38.350	41.420	1.5	1.5	2.0	6.700	7.700	0.000

1.100 PLASTERER 0.550	N	BLD	39.250	41.610	1.5	1.5	2.0	10.60	10.69	0.000	
0.500 PLASTERER 1.310	S	BLD	27.800	29.800	1.5	1.5	2.0	5.790	13.18	0.000	
1.100 PLUMBER 1.310	N	BLD	43.000	45.000	1.5	1.5	2.0	9.500	10.00	0.000	
1.100 PLUMBER 1.100	S	BLD	38.350	41.420	1.5	1.5	2.0	6.700	7.700	0.000	
0.430 ROOFER 0.430		BLD	37.650	40.650	1.5	1.5	2.0	7.750	6.570	0.000	
0.780 SHEETMETAL WORKER 0.780		BLD	41.660	43.660	1.5	1.5	2.0	8.810	10.66	0.000	
0.350 SPRINKLER FITTER 0.350		BLD	36.140	38.890	1.5	1.5	2.0	8.100	8.200	0.000	
0.520 STONE MASON 0.520		BLD	34.600	35.600	1.5	1.5	2.0	7.970	7.400	0.000	
0.470 TERRAZZO FINISHER 0.470		BLD	30.530	0.000	1.5	1.5	2.0	6.900	4.840	0.000	
0.500 TILE MASON 0.500		BLD	33.380	33.630	1.5	1.5	2.0	6.900	6.980	0.000	
0.250 TRUCK DRIVER 0.250	NW	ALL	1	29.480	0.000	1.5	1.5	2.0	9.050	4.347	0.000
0.250 TRUCK DRIVER 0.250	NW	ALL	2	29.900	0.000	1.5	1.5	2.0	9.050	4.347	0.000
0.250 TRUCK DRIVER 0.250	NW	ALL	3	30.110	0.000	1.5	1.5	2.0	9.050	4.347	0.000
0.250 TRUCK DRIVER 0.250	NW	ALL	4	30.370	0.000	1.5	1.5	2.0	9.050	4.347	0.000
0.250 TRUCK DRIVER 0.250	NW	ALL	5	31.160	0.000	1.5	1.5	2.0	9.050	4.347	0.000
0.250 TRUCK DRIVER 0.250	SE	ALL	1	35.650	36.200	1.5	1.5	2.0	6.670	4.725	0.000
0.250 TRUCK DRIVER 0.250	SE	ALL	2	35.800	36.200	1.5	1.5	2.0	6.670	4.725	0.000
0.250 TRUCK DRIVER 0.250	SE	ALL	3	36.000	36.200	1.5	1.5	2.0	6.670	4.725	0.000
0.250 TRUCK DRIVER 0.250	SE	ALL	4	36.200	36.200	1.5	1.5	2.0	6.670	4.725	0.000
0.520 TUCKPOINTER 0.520		BLD	34.600	35.600	1.5	1.5	2.0	7.970	7.400	0.000	

Legend:

M-F>8 (Overtime is required for any hour greater than 8 worked each day, Monday through Friday.)

OSA (Overtime is required for every hour worked on Saturday)

OSH (Overtime is required for every hour worked on Sunday and Holidays)

H/W (Health & Welfare Insurance)

Pensn (Pension)

Vac (Vacation)

Trng (Training)

Explanations

LIVINGSTON COUNTY

CEMENT MASONS & PLASTERER - N That part of the county north of Illinois Route 116 and including all of the City of Pontiac.

IRONWORKERS - E East of I-55 from the northern boundary through Cayuga then East of a North-South line to a point East of Weston.

PLUMBERS & PIPEFITTERS - S That part of the county South of Rt. 116 including the City of Pontiac.

TRUCK DRIVERS - NW Townships of Reading, New Town, Sunbury, Nevada, Long Point and Amity.

The following list is considered as those days for which holiday rates of wages for work performed apply: New Years Day, Memorial Day, Fourth of July, Labor Day, Thanksgiving Day, Christmas Day and Veterans Day in some classifications/counties. Generally, any of these holidays which fall on a Sunday is celebrated on the following Monday. This then makes work performed on that Monday payable at the appropriate overtime rate for holiday pay. Common practice in a given local may alter certain days of celebration. If in doubt, please check with IDOL.

EXPLANATION OF CLASSES

ASBESTOS - GENERAL - removal of asbestos material/mold and hazardous materials from any place in a building, including mechanical systems where those mechanical systems are to be removed. This includes the removal of asbestos materials/mold and hazardous materials from ductwork or pipes in a building when the building is to be demolished at the time or at some close future date.

ASBESTOS - MECHANICAL - removal of asbestos material from mechanical systems, such as pipes, ducts, and boilers, where the mechanical systems are to remain.

CERAMIC TILE FINISHER, MARBLE FINISHER, TERRAZO FINISHER

Assisting, helping or supporting the tile, marble and terrazzo mechanic by performing their historic and traditional work assignments required to complete the proper installation of the work covered by said crafts. The term "Ceramic" is used for naming the classification only and is in no way a limitation of the product handled. Ceramic takes into consideration most hard tiles.

ELECTRONIC SYSTEMS TECHNICIAN

Installation, service and maintenance of low-voltage systems which utilizes the transmission and/or transference of voice, sound, vision, or digital for commercial, education, security and entertainment purposes for the following: TV monitoring and surveillance, background/foreground music, intercom and telephone interconnect, field programming, inventory control systems, microwave transmission, multi-media, multiplex, radio page, school, intercom and sound burglar alarms and low voltage master clock systems.

Excluded from this classification are energy management systems, life safety systems, supervisory controls and data acquisition systems not intrinsic with the above listed systems, fire alarm systems, nurse call systems and raceways exceeding fifteen feet in length.

LABORER, SKILLED - BUILDING

The skilled laborer building (BLD) classification shall encompass the following types of work, irrespective of the site of the work: tending of carpenters in unloading, handling, stockpiling and distribution operations, also other building crafts, mixing, handling, and conveying of all materials used by masons, plasterers and other building construction crafts, whether done by hand or by any process. The drying of plastering when done by salamander heat, and the cleaning and clearing of all debris. All work pertaining to and in preparation of asbestos abatement and removal. The building of scaffolding and staging for masons and plasterers. The excavations for buildings and all other construction, digging, of trenches, piers, foundations and holes, digging, lagging, sheeting, cribbing, bracing and propping of foundations, holes, caissons, cofferdams, and dikes, the setting of all guidelines for machine or hand excavation and subgrading. The mixing, handling, conveying, pouring, vibrating, gunniting and otherwise applying of concrete, whether by hand or other method of concrete for any walls, foundations, floors, or for other construction concrete sealant men. The wrecking, stripping, dismantling, and handling of concrete forms and false work, and the building of centers for fireproofing purposes. Boring machine, gas, electric or air in preparation for shoving pipe, telephone cable, and so forth, under highways, roads, streets and alleys. All hand and power operating cross cut saws when used for clearing. All work in compressed air construction. All work on acetylene burners in salvaging. The blocking and tamping of concrete. The laying of sewer tile and conduit, and pre-cast materials. The assembling and dismantling of all jacks and sectional scaffolding, including elevator construction and running of slip form jacks. The work of drill running and blasting, including wagon drills. The wrecking, stripping, dismantling, cleaning, moving and oiling of forms. The cutting off of concrete piles. The loading, unloading, handling and carrying to place of installation of all rods, (and materials for use in reinforcing) concrete and the hoisting of same and all signaling where hoist is used in this type of construction coming under the jurisdiction of the Laborers' Union. And, all other labor work not awarded to any other craft. Mortar mixers, kettlemen and carrier of hot stuff, tool crib men, watchmen (Laborer), firemen or salamander tenders, flagmen, deck hands, installation and maintenance of temporary gas-fired heating units, gravel box men, dumpmen and spotters, fencing Laborers, cleaning lumber, pit men, material checkers, dispatchers, unloading explosives, asphalt plant laborers, writer of scale tickets, fireproofing laborers, janitors, asbestos abatement and removal laborers, handling of materials treated with oil, creosote, chloride, asphalt, and/or foreign material harmful to skin or clothing, Laborers with de-watering systems, gunnite nozzle men, laborers tending masons with hot material or where foreign materials are used, Laborers handling masterplate or similar materials, laser beam operator, concrete burning machine operator, material selector men working with firebrick or combustible material, dynamite men, track laborers, cement handlers, chloride handlers, the unloading and laborers with steel workers and re-bars, concrete workers (wet), luteman, asphalt raker, curb asphalt machine operator, ready mix scalemen, permanent, portable or temporary plant drilling machine operator, plaster tenders, underpinning and shoring of buildings, fire watch, signaling of all power equipment, to include

trucks excavating equipment, etc., tree topper or trimmer when in connection to construction, tunnel helpers in free air, batch dumpers, kettle and tar men, tank cleaners, plastic installers, scaffold workers, motorized buggies or motorized unit used for wet concrete or handling of building materials, sewer workers, rod and chain men, vibrator operators, mortar mixer operator, cement silica, clay, fly ash, lime and plasters, handlers (bulk or bag), cofferdam workers, on concrete paving, placing, cutting and tying of reinforcing, deck hand, dredge hand and shore laborers, bankmen on floating plant, asphalt workers with machine & layers, grade checker, power tools, caisson workers, lead man on sewer work, welders, cutters, burners and torch men, chain saw operators, paving breaker, jackhammer and drill operator, layout man and/or drainage tile layer, steel form setters -- street and highway, air tamping hammerman, signal man on crane, concrete saw operator, screen man on asphalt pavers, front end man on chip spreader, multiple concrete duct -- lead man.

LABORER, SKILLED - HIGHWAY

The skilled laborer heavy and highway (HWY) classification shall encompass the following types of work, irrespective of the site of the work: handling of materials treated with oil, creosote, asphalt and/or any foreign materials harmful to skin or clothing, track laborers, chloride handlers, the unloading and loading with steel workers and re-bars, concrete workers (wet), tunnel helpers in free air, batch dumpers, mason tenders, kettle and tar men, plastic installers, scaffold workers, motorized buggies or motorized unit used for wet concrete or handling of building materials, laborers with de-watering systems, sewer workers plus depth, rod and chainmen, vibrator operators, mortar mixer operators, cement silica, clay, fly ash, lime and plasters, handlers (bulk or bag), cofferdam workers plus depth, on concrete paving, placing, cutting and tying or reinforcing, deck hand, dredge hand shore laborers, bankmen on floating plant, asphalt workers with machine, and layers, grade checker, power tools, stripping of all concrete forms excluding paving forms, dumpmen and spotters, when necessary, caisson workers plus depth, gunnite nozzle men, welders, cutters, burners and torchmen, chain saw operators, paving breaker, jackhammer and drill operators, layout man and/or drainage tile layer, steel form setters - street and highway, air tamping hammerman, signal man on crane, concrete saw operator, screedman on asphalt pavers, front end man on chip spreader, multiple concrete duct, luteman, asphalt raker, curb asphalt machine operator, ready mix scalmen (portable or temporary plant), laser beam operator, concrete burning machine operator, and coring machine operator.

OPERATING ENGINEERS - BUILDING

Class 1. Asphalt Plant; Asphalt Spreader; Autograde; Backhoes w/Caisson attachment; Batch Plant; Benoto (require 2 engineers); Boiler and Throttle Valve; Caisson Rigs; Central Redi-Mix Plant; Combination Back Hoe Front End-Loader Machine; Compressor and Throttle Valve; Concrete Breaker (Truck Mounted); Concrete Conveyor; Concrete Paver over 27E cu. ft.; Concrete Paver 27E cu.ft. and under; Concrete Placer; Concrete Pump (Truck Mounted); Concrete Tower; Cranes, All; Cranes Hammerhead; Creter Crane; Crusher, Stone, etc.; Derricks, All; Derricks, Traveling; Formless Curb and Gutter Machine; Grader, Elevating; Grouting Machines; Highlift Shovels or Front Endloader 2-1/4 yd. and over; Hoists, Elevators, outside type rack and pinion and similar machines; Hoists, One, Two and Three Drum; Hoists, Two Tugger One Floor; Hydraulic Backhoes; Hydraulic Boom Trucks; Hydro Vac (and similar equipment); Locomotives, All; Lubrication Technician;

Manipulators; Motor Patrol; Pile Drivers and Skid Rig; Post Hole Digger; Pre-Stress Machine; Pump Cretes Dual Ram; Squeeze Cretes - Screw Type Pumps; Gypsum Bulker and Pump; Roto Mill Grinder; Scoops - Tractor Drawn; Slip-Form Paver; Straddle Buggies; Tournapull; Tractor with Boom and Side Boom; Trenching Machines.

Class 2. Boilers; Broom, All Power Propelled; Bulldozers; Concrete Mixer (Two Bag and Over); Conveyor, Portable; Forklift Trucks; Highlift Shovels or Front Endloaders under 2-1/4 yd; Hoists, Automatic; Hoists, inside Freight Elevators; Hoists, Sewer Dragging Machine; Hoists, Tugger Single Drum; Laser Screed; Rock Drill (self-propelled); Rock Drill (Truck Mounted); Rollers, All; Steam Generators; Tractors, All; Tractor Drawn Vibratory Roller; Winch Trucks with "A" Frame.

Class 3. Air Compressors; Combination - Small Equipment Operator; Generators; Heaters, Mechanical; Hoists, Inside Elevators - (Rheostat Manual Controlled); Hydraulic Power Units (Pile Driving and Extracting); Lowboys; Pumps, over 3" (1 to 3 not to exceed a total of 300 ft.); Pumps, Well Points; Welding Machines (2 through 5); Winches, 4 Small Electric Drill Winches.

Class 4. Bobcat / Skidsteer Loader; Brick Forklift; Hoists, Inside Elevators push button with automatic doors; Oilers.

Class 5. Assistant Craft Foreman

Class 6. Mechanics and Welders

Class 7. Gradall

OPERATING ENGINEERS - HIGHWAY CONSTRUCTION

Class 1. Asphalt Plant; Asphalt Heater and Planer Combination; Asphalt Heater Scarfire; Asphalt Spreader; Autograder/Gomaco or other similar type machines: ABG Paver; Backhoes with Caisson Attachment; Belt Loader; Caisson Rigs; Car Dumper; Central Redi-Mix Plant; Combination Backhoe Front Endloader Machine, (1 cu. yd. Backhoe Bucket or over or with attachments); Concrete Breaker (Truck Mounted); Concrete Conveyor; Concrete Paver over 27E cu. ft.; Concrete Placer; Concrete Tube Float; Cranes, all attachments; Cranes, Tower of all types; Creter Crane; Crusher, Stone, etc.; Derricks, All; Derrick Boats; Derricks, Traveling; Dredges; Elevators, Outside Type Rack & Pinion and Similar Machines; Formless Curb and Gutter Machine; Grader, Elevating; Grader, Motor Grader, Motor Patrol, Auto Patrol, Form Grader, Pull Grader, Subgrader; Guard Rail Post Driver Truck Mounted; Hoists, One, Two and Three Drum; Hydraulic Backhoes; Locomotives, All; Backhoes with Shear Attachments; Lubrication Technician; Manipulators; Mucking Machine; Pile Drivers and Skid Rig; Pre-Stress Machine; Pump Cretes Dual Ram; Rock Drill - Truck Mounted; Roto Mill Grinder; Slip-Form Paver; Snow Melters; Soil Test Drill Rig (Truck Mounted); Straddle Buggies; Hydraulic Telescoping Form (Tunnel); Tractor Drawn Belt Loader; Tractor Drawn Belt Loader with attached pusher; Tractor with Boom; Tractaire with Attachments; Trenching Machine; Truck Mounted Concrete Pump with Boom; Raised or Blind Hole Drills (Tunnel Shaft); Underground Boring and/or Mining Machine; Wheel Excavator; Widener (APSCO).

Class 2. Batch Plant; Bituminous Mixer; Boiler and Throttle Valve; Bulldozers; Car Loader Trailing Conveyors; Combination Backhoe Front Endloader Machine (less than 1 cu. yd. Backhoe Bucket or over or with

attachments); Compressor and Throttle Valve; Compressor, Common Receiver (3); Concrete Breaker or Hydro Hammer; Concrete Grinding Machine; Concrete Mixer or Paver 7S Series to and including 27 cu. ft.; Concrete Spreader; Concrete Curing Machine, Burlap Machine, Belting Machine and Sealing Machine; Concrete Wheel Saw; Conveyor Muck Cars (Haglund or Similar Type); Drills, All; Finishing Machine - Concrete; Forklifts; Highlift Shovels or Front Endloader; Hoist - Sewer Dragging Machine; Hydraulic Boom Trucks (All Attachments); Hydro-Blaster (requires 2 operators; one being Class 4); Locomotives, Dinky; Oil Distributor; Off-Road Hauling Units (Including Articulating); Laser Screed; Pump Cretes; Squeeze Cretes - Screw Type Pumps, Gypsum Bulker and Pump; Roller, Asphalt; Rotary Snow Plows; Rototiller, Seaman, etc., Self-Propelled; Scoops - Tractor Drawn; Self-Propelled Compactor; Spreader - Chip - Stone, etc.; Scraper; Scraper - Prime Mover in Tandem; Tank Car Heater; Tractors, Push, Pulling Sheeps Foot, Disc, Compactor, etc.; Tug Boats.

Class 3. Boilers; Brooms, All Power Propelled; Cement Supply Tender; Compressor, Common Receiver (2); Concrete Mixer (Two Bag and Over); Conveyor, Portable; Farm-Type Tractors Used for Mowing, Seeding, etc.; Fireman on Boilers; Grouting Machine; Hoists, Automatic; Hoists, All Elevators; Hoists, Tugger Single Drum; Jeep Diggers; Low Boys; Pipe Jacking Machine; Post-Hole Digger; Power Saw, Concrete Power Driven; Pug Mills; Rollers, other than asphalt; Seed and Straw Blower; Steam Generators; Stump Machine Heaters, Mechanical; Winch Trucks with "A" Frame; Work Boats; Tamper - Form - Motor Driven.

Class 4. Air Compressor; Brick Forklifts; Combination - Small Equipment Operator; Directional Boring Machine; Generators; Heaters, Mechanical; Hydraulic Power Unit (Pile Driving, Extracting, or Drilling); Hydro-Blaster (requires 2 operators - one being class 2); Light Plants, All (1 through 5); Pumps, over 3" (1 to 3 not to exceed a total of 300 ft.); Pumps, Well Points; Tractaire; Welding Machines (2 through 5); Winches, 4 Small Electric Drill Winches.

Class 5. Oilers; Bobcats (All)

Class 6. Mechanics and Welders.

Class 7. Gradall and machines of like nature.

TRUCK DRIVER - BUILDING, HEAVY AND HIGHWAY CONSTRUCTION - NORTHWEST

Class 1. Drivers on 2 axle trucks hauling less than 9 ton. Air compressor and welding machines and brooms, including those pulled by separate units, truck driver helpers, warehouse employees, mechanic helpers, greasers and tiremen, pickup trucks when hauling materials, tools, or workers to and from and on-the-job site, and fork lifts up to 6,000 lb. capacity.

Class 2. Two or three axle trucks hauling more than 9 ton but hauling less than 16 ton. A-frame winch trucks, hydrolift trucks, vactor trucks or similar equipment when used for transportation purposes. Fork lifts over 6,000 lb. capacity, winch trucks, four axle combination units, and ticket writers.

Class 3. Two, three or four axle trucks hauling 16 ton or more. Drivers on water pulls, articulated dump trucks, mechanics and working forepersons, and dispatchers. Five axle or more combination units.

Class 4. Low Boy and Oil Distributors.

Class 5. Drivers who require special protective clothing while employed on hazardous waste work.

TRUCK DRIVER - BUILDING, HEAVY AND HIGHWAY CONSTRUCTION - SOUTHEAST

Class 1. Two or three Axle Trucks. A-frame Truck when used for transportation purposes; Air Compressors and Welding Machines, including those pulled by cars, pick-up trucks and tractors; Ambulances; Batch Gate Lockers; Batch Hopperman; Car and Truck Washers; Carry-alls; Fork Lifts and Hoisters; Helpers; Mechanics Helpers and Greasers; Oil Distributors 2-man operation; Pavement Breakers; Pole Trailer, up to 40 feet; Power Mower Tractors; Self-propelled Chip Spreader; Skipman; Slurry Trucks, 2-man operation; Slurry Truck Conveyor Operation, 2 or 3 man; Teamsters; Unskilled dumpman; and Truck Drivers hauling warning lights, barricades, and portable toilets on the job site.

Class 2. Four axle trucks; Dump Crets and Adgetors under 7 yards; Dumpsters, Track Trucks, Euclids, Hug Bottom Dump Turnapulls or Turnatrailers when pulling other than self-loading equipment or similar equipment under 16 cubic yards; Mixer Trucks under 7 yards; Ready-mix Plant Hopper Operator, and Winch Trucks, 2 Axles.

Class 3. Five axle trucks; Dump Crets and Adgetors 7 yards and over; Dumpsters, Track Trucks, Euclids, Hug Bottom Dump Turnatrailers or turnapulls when pulling other than self-loading equipment or similar equipment over 16 cubic yards; Explosives and/or Fission Material Trucks; Mixer Trucks 7 yards or over; Mobile Cranes while in transit; Oil Distributors, 1-man operation; Pole Trailer, over 40 feet; Pole and Expandable Trailers hauling material over 50 feet long; Slurry trucks, 1-man operation; Winch trucks, 3 axles or more; Mechanic--Truck Welder and Truck Painter.

Class 4. Six axle trucks; Dual-purpose vehicles, such as mounted crane trucks with hoist and accessories; Foreman; Master Mechanic; Self-loading equipment like P.B. and trucks with scoops on the front.

Other Classifications of Work:

For definitions of classifications not otherwise set out, the Department generally has on file such definitions which are available. If a task to be performed is not subject to one of the classifications of pay set out, the Department will upon being contacted state which neighboring county has such a classification and provide such rate, such rate being deemed to exist by reference in this document. If no neighboring county rate applies to the task, the Department shall undertake a special determination, such special determination being then deemed to have existed under this determination. If a project requires these, or any classification not listed, please contact IDOL at 217-782-1710 for wage rates or clarifications.

LANDSCAPING

Landscaping work falls under the existing classifications for laborer, operating engineer and truck driver. The work performed by landscape plantsman and landscape laborer is covered by the existing classification of laborer. The work performed by landscape operators (regardless of equipment used or its size) is covered by the

classifications of operating engineer. The work performed by landscape truck drivers (regardless of size of truck driven) is covered by the classifications of truck driver.

Logan County Prevailing Wage for May 2011

Trade Name Trng	RG	TYP	C	Base	FRMAN	*M-F>8	OSA	OSH	H/W	Pensn	Vac
ASBESTOS ABT-GEN 0.900	BLD			30.280	31.530	1.5	1.5	2.0	5.750	8.520	0.000
ASBESTOS ABT-MEC 0.000	BLD			28.710	29.710	1.5	1.5	2.0	6.400	2.500	0.000
BOILERMAKER 0.350	BLD			34.170	37.170	2.0	2.0	2.0	6.820	8.550	0.000
BRICK MASON 0.580	BLD			28.140	28.890	2.0	2.0	2.0	8.200	9.230	0.000
CARPENTER 0.320	BLD			29.130	31.380	1.5	1.5	2.0	7.250	10.91	0.000
CARPENTER 0.320	HWY			28.400	30.150	1.5	1.5	2.0	7.250	10.80	0.000
CEMENT MASON 0.580	BLD			28.260	29.260	2.0	2.0	2.0	8.200	7.530	0.000
CEMENT MASON 0.000	HWY			26.370	27.370	1.5	1.5	2.0	7.950	6.730	0.000
CERAMIC TILE FNSHER 0.000	BLD			24.940	0.000	1.5	1.5	2.0	8.200	8.730	0.000
ELECTRIC PWR EQMT OP 0.000	ALL			34.080	0.000	1.5	1.5	2.0	4.750	9.540	0.000
ELECTRIC PWR GRNDMAN 0.000	ALL			23.380	0.000	1.5	1.5	2.0	4.750	6.550	0.000
ELECTRIC PWR LINEMAN 0.000	ALL			37.860	40.300	1.5	1.5	2.0	4.750	10.61	0.000
ELECTRIC PWR TRK DRV 0.000	ALL			24.530	0.000	1.5	1.5	2.0	4.750	6.870	0.000
ELECTRICIAN 0.400	BLD			34.220	36.220	1.5	1.5	2.0	5.350	7.100	0.000
ELECTRONIC SYS TECH 0.250	BLD			29.530	31.280	1.5	1.5	2.0	5.250	6.340	0.000
ELEVATOR CONSTRUCTOR 0.000	BLD			39.100	43.990	2.0	2.0	2.0	10.53	10.71	2.350
GLAZIER 0.330	BLD			30.780	32.780	1.5	2.0	2.0	6.130	7.650	0.000
HT/FROST INSULATOR 0.500	BLD			36.260	37.260	1.5	1.5	2.0	7.150	10.46	0.000
IRON WORKER 0.600	BLD			29.140	31.140	1.5	1.5	2.0	5.860	10.78	0.000
IRON WORKER 0.600	HWY			29.640	31.140	1.5	1.5	2.0	5.860	10.78	0.000
LABORER 0.800	BLD			28.280	29.530	1.5	1.5	2.0	5.750	8.520	0.000
LABORER 0.800	HWY			28.110	28.860	1.5	1.5	2.0	5.750	8.520	0.000
LATHER 0.320	BLD			29.130	31.380	1.5	1.5	2.0	7.250	10.91	0.000
MACHINIST 0.000	BLD			43.160	45.160	1.5	1.5	2.0	7.640	8.700	0.000
MARBLE FINISHERS	BLD			24.940	0.000	1.5	1.5	2.0	8.200	8.730	0.000

0.000										
MARBLE MASON	BLD	26.440	27.190	1.5	1.5	2.0	8.200	8.730	0.000	
0.000										
MILLWRIGHT	BLD	29.640	31.890	1.5	1.5	2.0	7.250	10.74	0.000	
0.320										
MILLWRIGHT	HWY	30.420	32.170	1.5	1.5	2.0	7.250	11.19	0.000	
0.320										
OPERATING ENGINEER	BLD 1	32.250	33.750	1.5	1.5	2.0	8.750	7.450	0.000	
1.300										
OPERATING ENGINEER	BLD 2	29.900	33.750	1.5	1.5	2.0	8.750	7.450	0.000	
1.300										
OPERATING ENGINEER	BLD 3	26.300	33.750	1.5	1.5	2.0	8.750	7.450	0.000	
1.300										
OPERATING ENGINEER	BLD 4	33.750	33.750	1.5	1.5	2.0	8.750	7.450	0.000	
1.300										
OPERATING ENGINEER	HWY 1	34.600	36.100	1.5	1.5	2.0	8.750	7.450	0.000	
1.300										
OPERATING ENGINEER	HWY 2	31.000	36.100	1.5	1.5	2.0	8.750	7.450	0.000	
1.300										
OPERATING ENGINEER	HWY 3	25.500	36.100	1.5	1.5	2.0	8.750	7.450	0.000	
1.300										
OPERATING ENGINEER	HWY 4	36.100	36.100	1.5	1.5	2.0	8.750	7.450	0.000	
1.300										
PAINTER	ALL	28.580	30.080	1.5	1.5	2.0	4.950	8.580	0.000	
0.450										
PAINTER OVER 30FT	ALL	29.580	31.080	1.5	1.5	2.0	4.950	8.580	0.000	
0.450										
PAINTER PWR EQMT	ALL	29.580	31.080	1.5	1.5	2.0	4.950	8.580	0.000	
0.450										
PILEDRIVER	BLD	29.630	31.880	1.5	1.5	2.0	7.250	10.91	0.000	
0.320										
PILEDRIVER	HWY	29.400	31.150	1.5	1.5	2.0	7.250	10.80	0.000	
0.320										
PIPEFITTER	BLD	38.820	42.820	1.5	1.5	2.0	6.700	6.930	0.000	
0.350										
PLASTERER	BLD	28.260	29.260	2.0	2.0	2.0	8.200	7.530	0.000	
0.580										
PLUMBER	BLD	38.820	42.820	1.5	1.5	2.0	6.700	6.930	0.000	
0.350										
ROOFER	BLD	27.450	29.950	1.5	1.5	2.0	7.800	5.750	0.000	
0.400										
SHEETMETAL WORKER	BLD	30.510	32.510	1.5	1.5	2.0	7.900	11.58	0.000	
0.500										
SPRINKLER FITTER	BLD	36.140	38.890	1.5	1.5	2.0	8.100	8.200	0.000	
0.350										
STONE MASON	BLD	28.140	28.890	2.0	2.0	2.0	8.200	9.230	0.000	
0.580										
TERRAZZO FINISHER	BLD	24.940	0.000	1.5	1.5	2.0	8.200	8.730	0.000	
0.000										
TERRAZZO MASON	BLD	26.440	27.190	1.5	1.5	2.0	8.200	8.730	0.000	
0.000										
TILE MASON	BLD	26.440	27.190	1.5	1.5	2.0	8.200	8.730	0.000	
0.000										
TRUCK DRIVER	ALL 1	29.600	0.000	1.5	1.5	2.0	9.050	4.500	0.000	
0.250										
TRUCK DRIVER	ALL 2	30.020	0.000	1.5	1.5	2.0	9.050	4.500	0.000	
0.250										
TRUCK DRIVER	ALL 3	30.230	0.000	1.5	1.5	2.0	9.050	4.500	0.000	
0.250										
TRUCK DRIVER	ALL 4	30.490	0.000	1.5	1.5	2.0	9.050	4.500	0.000	
0.250										
TRUCK DRIVER	ALL 5	31.280	0.000	1.5	1.5	2.0	9.050	4.500	0.000	

0.250											
TRUCK DRIVER	O&C 1	23.680	0.000	1.5	1.5	2.0	9.050	4.500	0.000		
0.250											
TRUCK DRIVER	O&C 2	24.020	0.000	1.5	1.5	2.0	9.050	4.500	0.000		
0.250											
TRUCK DRIVER	O&C 3	24.180	0.000	1.5	1.5	2.0	9.050	4.500	0.000		
0.250											
TRUCK DRIVER	O&C 4	24.390	0.000	1.5	1.5	2.0	9.050	4.500	0.000		
0.250											
TRUCK DRIVER	O&C 5	25.020	0.000	1.5	1.5	2.0	9.050	4.500	0.000		
0.250											
TUCKPOINTER	BLD	28.140	28.890	2.0	2.0	2.0	8.200	9.230	0.000		
0.580											

Legend:

M-F>8 (Overtime is required for any hour greater than 8 worked each day, Monday through Friday.)

OSA (Overtime is required for every hour worked on Saturday)

OSH (Overtime is required for every hour worked on Sunday and Holidays)

H/W (Health & Welfare Insurance)

Pensn (Pension)

Vac (Vacation)

Trng (Training)

Explanations

LOGAN COUNTY

The following list is considered as those days for which holiday rates of wages for work performed apply: New Years Day, Memorial Day, Fourth of July, Labor Day, Thanksgiving Day, Christmas Day and Veterans Day in some classifications/counties. Generally, any of these holidays which fall on a Sunday is celebrated on the following Monday. This then makes work performed on that Monday payable at the appropriate overtime rate for holiday pay. Common practice in a given local may alter certain days of celebration. If in doubt, please check with IDOL.

Oil and chip resealing (O&C) means the application of road oils and liquid asphalt to coat an existing road surface, followed by application of aggregate chips or gravel to coated surface, and subsequent rolling of material to seal the surface.

EXPLANATION OF CLASSES

ASBESTOS - GENERAL - removal of asbestos material/mold and hazardous materials from any place in a building, including mechanical systems where those mechanical systems are to be removed. This includes the removal of asbestos materials/mold and hazardous materials from ductwork or pipes in a building when the building is to be demolished at the time or at some close future date.

ASBESTOS - MECHANICAL - removal of asbestos material from mechanical systems, such as pipes, ducts, and boilers, where the mechanical systems are to remain.

CERAMIC TILE FINISHER, MARBLE FINISHER, TERRAZZO FINISHER

Assisting, helping or supporting the tile, marble and terrazzo mechanic by performing their historic and traditional work assignments required to complete the proper installation of the work covered by said crafts. The term "Ceramic" is used for naming the classification only and is in no way a limitation of the product handled. Ceramic takes into consideration most hard tiles.

ELECTRONIC SYSTEMS TECHNICIAN

Installation, service and maintenance of low-voltage systems which utilizes the transmission and/or transference of voice, sound, vision, or digital for commercial, education, security and entertainment purposes for the following: TV monitoring and surveillance, background/foreground music, intercom and telephone interconnect, field programming, inventory control systems, microwave transmission, multi-media, multiplex, radio page, school, intercom and sound burglar alarms and low voltage master clock systems.

Excluded from this classification are energy management systems, life safety systems, supervisory controls and data acquisition systems not intrinsic with the above listed systems, fire alarm systems, nurse call systems and raceways exceeding fifteen feet in length.

TRUCK DRIVER - BUILDING, HEAVY AND HIGHWAY CONSTRUCTION

Class 1. Drivers on 2 axle trucks hauling less than 9 ton. Air compressor and welding machines and brooms, including those pulled by separate units, truck driver helpers, warehouse employees, mechanic helpers, greasers and tiremen, pickup trucks when hauling materials, tools, or workers to and from and on-the-job site, and fork lifts up to 6,000 lb. capacity.

Class 2. Two or three axle trucks hauling more than 9 ton but hauling less than 16 ton. A-frame winch trucks, hydrolift trucks, vector trucks or similar equipment when used for transportation purposes. Fork lifts over 6,000 lb. capacity, winch trucks, four axle combination units, and ticket writers.

Class 3. Two, three or four axle trucks hauling 16 ton or more. Drivers on water pulls, articulated dump trucks, mechanics and working forepersons, and dispatchers. Five axle or more combination units.

Class 4. Low Boy and Oil Distributors.

Class 5. Drivers who require special protective clothing while employed on hazardous waste work.

TRUCK DRIVER - OIL AND CHIP RESEALING ONLY.

This shall encompass laborers, workers and mechanics who drive contractor or subcontractor owned, leased, or hired pickup, dump, service, or oil distributor trucks. The work includes transporting materials and equipment (including but not limited to, oils, aggregate supplies, parts, machinery and tools) to or from the job site; distributing oil or liquid asphalt and aggregate; stock piling material when in connection with the actual oil and chip contract. The Truck Driver (Oil & Chip Resealing) wage classification does not

include supplier delivered materials.

OPERATING ENGINEERS - BUILDING

CLASS 1. Asphalt Screed Man; Aspco Concrete Spreaders; Asphalt Pavers; Asphalt Plant Engineer; Asphalt Rollers on Bituminous Concrete; Athey Loaders; Backfillers, Crane Type; Backhoes; Barber Green Loaders; Bulldozers; Cableways; Cherry Pickers; Clam Shells; C.M.I. & similar type autograde formless paver, autograde placer & finisher; Concrete Breakers; Concrete Pumps; Derricks; Derrick Boats; Draglines; Earth Auger or Boring Machines; Elevating Graders; Engineers on Dredges; Gravel Processing Machines; Head Equipment Greaser; High Lifts or Fork Lifts; Hoists with two or more drums or two or more load lines; Locomotives, All; Mechanics; Motor Graders or Auto Patrols; Operators or Leverman on Dredges; Operators, Power Boat; Operators, Pug Mill (Asphalt Plants); Orange Peels; Overhead Cranes; Paving Mixers; Piledrivers; Pipe Wrapping and Painting Machines; Pushdozers, or Push Cats; Robotic Controlled Equipment in this Classification; Rock Crushers; Ross Carrier or Similar Machines; Rotomill; Scoops, Skimmer, two cu. yd. capacity and under; Scoops, All or Tournapull; Sheep-Foot Roller (Self Propelled); Shovels; Skid Steer; Skimmer Scoops; Temporary Concrete Plant Operators; Test Hole Drilling Machines; Tower Machines; Tower Mixers; Track Type End Loaders; Track Type Fork Lifts or High Lifts; Track Jacks and Tampers; Tractors, Sideboom; Trenching or Ditching Machine; Tunnelluggers; Vermeer Type Saws; Water Blaster Cutting Head; Wheel Type End Loaders; Winch Cat.

CLASS 2. Air Compressors (six to eight)*; Asphalt Boosters and Heaters; Asphalt Distributors; Asphalt Plant Fireman; Oiler on Two Paving Mixers When Used in Tandem; Boom or Winch Trucks; Bull Floats or Flexplanes; Concrete Finishing Machine; Concrete Saws, Self-Propelled; Concrete Spreading Machines; Conveyors (six to eight)*; Generators (six to eight)*; Gravel or Stone Spreader, Power Operated; Hoist (with One Drum and One Load Line); Light Plants (six to eight)*; Mechanical Heaters (six to eight)*; Mud Jacks; Post Hole Digger, Mechanical; Pug Mills when used for other than Asphalt operation; Robotic Controlled Equipment in this Classification; Road or Street Sweeper, Self Propelled; Rollers (except bituminous concrete); Seaman Tiller; Straw Machine; Vibratory Compactor; Water Blaster, Power Unit; Welding Machines (six to eight)*; Well Drill Machines.

CLASS 3. Air Compressors(one to five)*; Air Compressors, Track or Self-Propelled; Automatic Hoist; Building Elevators; Bulk Cement Batching Plants; Conveyors (one to five)*; Concrete Mixers (Except Plant, Paver, or Tower); Firemen; Generators (one to five)*; Greasers; Helper on Single Paving Mixer; Hoist, Automatic; Light Plants (one to five)*; Mechanic Helpers; Mechanical Heaters (one to five)*; Oilers; Power Form Graders; Power Sub-Graders; Robotic Controlled Equipment in this Classification; Scissors Hoist; Tractors without power attachments regardless of size or type; Truck Crane Oiler and Driver (1 man); Vibratory Hammer (power source); Water Pumps (one to five)*; Welding Machines (1/300 Amp. or over)*; Welding machines (one to five)*

CLASS 4. Lattice Boom Crawler Cranes; Lattice Boom Truck Cranes; Telescopic Truck-Mounted Cranes; Tower Cranes.

* Combinations of one to eight of any Air Compressors, Conveyors, Welding Machines, Water Pumps, Light Plants, or Generators shall be in batteries or within 400 feet and shall be paid as per the

Classification Schedule contained in this Article.

OPERATING ENGINEERS - HIGHWAY

CLASS 1. Asphalt Screed Man; Asphco Concrete Spreaders; Asphalt Pavers; Asphalt Plant Engineer; Asphalt Rollers on Bituminous Concrete; Athey Loaders; Backhoes; Barber Green Loaders; Bulldozers; Cableways; Carry Deck Pickers; Cherry Pickers (Rough Terrain); C.M.I. & similar type-autograde formless paver, autograde placer & finisher; Concrete Breakers; Concrete Plant Operators; Concrete Pumps; Derricks; Derrick Boats; Dewatering Systems; Earth Auger or Boring Machines; Elevating Graders; Engineers on Dredges; Gravel Processing Machines; Grout Pump; Head Equipment Greaser; High Lifts or Fork Lifts; Hoists with two or more drums or two or more load lines; Hydro Jet or Hydro Laser; Locomotives, All; Mechanics; Motor Graders or Auto Patrols; Multi-Point Power Lifting Equipment; Operators or Leverman on Dredges; Operators, Power Boat; Operators, Pug Mill (Asphalt Plants); Overhead Cranes; Paving Mixers; Piledrivers; Pipe Wrapping and Painting Machines; Push-dozers, or Push Cats; Robotic Controlled Equipment in this Classification; Rock Crushers; Ross Carrier or Similar Machines; Roto-Mill; Scoops, Skimmer, two cu. yd. capacity and under; Sheep-Foot Roller (Self Pro-pelled); Shovels; Skid Steer; Skimmer Scoops; Test Hole Drilling Machines; Tower Machines; Tower Mixers; Track Type End Loaders; Track Type Fork Lifts or High Lifts; Track Jacks and Tampers; Tractors, Side-boom; Trenching or Ditching Machine; Tunnelluggers; Vermeer-Type Saws; Wheel Type End Loaders; Winch Cat; Scoops, All or Tournapull.

CLASS 2. Air Compressors (six to eight)*; Articulated Dumps; Asphalt Boosters and Heaters; Asphalt Distributors; Asphalt Plant Fireman; Boom or Winch Trucks; Building Elevators; Bull Floats or Flexplanes; Concrete Finishing Machine; Concrete Saws, Self-Propelled; Concrete Spreading Machines; Conveyors (six to eight)*; Generators (six to eight)*; Gravel or Stone Spreader, Power Operated; Hoist, Automatic; Hoist with One Drum and One Load Line; Light Plants (six to eight)*; Mechanical Heaters (six to eight)*; Mud Jacks; Off Road Water Wagons; Oiler on Two Paving Mixers When Used in Tandem; Post Hole Digger, Mechanical; Robotic Controlled Equipment in This Classification; Road or Street Sweeper, Self-Propelled; Rollers (except bituminous concrete); Scissor Hoist; Sea-man Tiller; Straw Machine; Vibratory Compactor; Water Pumps (six to eight)*; Well Drill Machines.

CLASS 3. Air Compressors (one to five)*; Air Compressors, Track or Self-Propelled; Bulk Cement Batching Plants; Conveyors (one to five)*; Concrete Mixers (Except Plant, Paver, or Tower); Firemen; Generators (one to five)*; Greasers; Helper on Single Paving Mixer; Light Plants (one to five)*; Mechanic Helpers; Mechanical Heaters (one to five)*; Oilers; Power Form Graders; Power Sub-Graders; Pug Mills when used for other than Asphalt operation; Robotic Controlled Equipment in This Classification; Tractors without power attachments, regardless of size or type; Truck Crane Oiler and Driver (1 man); Vibratory Hammer (power source); Water Pumps (one to five)*; Welding Machines (one 300 Amp. or over)*; Welding Machines (one to five)*.

CLASS 4. Lattice Boom Crawler Crane; Lattice Boom Truck Crane; Telescopic Truck-Mounted Crane; Tower Crane.

*Combinations of one to eight of any Air Compressors, Conveyors, Welding Machines, Water Pumps, Light Plants or Generators shall be in batteries or within 400 feet and shall be paid as per the Classification Schedule contained in this Article.

Other Classifications of Work:

For definitions of classifications not otherwise set out, the Department generally has on file such definitions which are available. If a task to be performed is not subject to one of the classifications of pay set out, the Department will upon being contacted state which neighboring county has such a classification and provide such rate, such rate being deemed to exist by reference in this document. If no neighboring county rate applies to the task, the Department shall undertake a special determination, such special determination being then deemed to have existed under this determination. If a project requires these, or any classification not listed, please contact IDOL at 217-782-1710 for wage rates or clarifications.

LANDSCAPING

Landscaping work falls under the existing classifications for laborer, operating engineer and truck driver. The work performed by landscape plantsman and landscape laborer is covered by the existing classification of laborer. The work performed by landscape operators (regardless of equipment used or its size) is covered by the classifications of operating engineer. The work performed by landscape truck drivers (regardless of size of truck driven) is covered by the classifications of truck driver.

Macon County Prevailing Wage for May 2011

Trade Name	RG	TYP	C	Base	FRMAN	*M-F>8	OSA	OSH	H/W	Pensn	Vac
ASBESTOS ABT-GEN 0.900		BLD		28.610	29.860	1.5	1.5	2.0	5.750	9.520	0.000
ASBESTOS ABT-MEC 0.000		BLD		28.710	29.710	1.5	1.5	2.0	6.400	2.500	0.000
BOILERMAKER 0.350		BLD		31.500	34.000	1.5	1.5	2.0	6.820	11.43	1.500
BRICK MASON 0.580		BLD		28.140	29.640	1.5	1.5	2.0	8.200	9.230	0.000
CARPENTER 0.320		BLD		28.390	30.640	1.5	1.5	2.0	7.250	10.91	0.000
CARPENTER 0.320		HWY		28.470	30.220	1.5	1.5	2.0	7.250	10.71	0.000
CEMENT MASON 0.500		BLD		27.330	28.330	1.5	1.5	2.0	7.250	9.530	0.000
CEMENT MASON 0.500		HWY		25.920	27.420	1.5	1.5	2.0	7.250	9.530	0.000
CERAMIC TILE FNSHER 0.000		BLD		25.240	0.000	1.5	1.5	2.0	8.200	8.430	0.000
ELECTRIC PWR EQMT OP 0.000		ALL		34.080	0.000	1.5	1.5	2.0	4.750	9.540	0.000
ELECTRIC PWR GRNDMAN 0.000		ALL		23.380	0.000	1.5	1.5	2.0	4.750	6.550	0.000
ELECTRIC PWR LINEMAN 0.000		ALL		37.860	40.300	1.5	1.5	2.0	4.750	10.61	0.000
ELECTRIC PWR TRK DRV		ALL		24.530	0.000	1.5	1.5	2.0	4.750	6.870	0.000

0.000											
ELECTRICIAN		BLD	33.220	36.540	1.5	1.5	2.0	5.350	6.540	0.000	
0.500											
ELECTRONIC SYS TECH		BLD	30.630	32.380	1.5	1.5	2.0	5.250	5.240	0.000	
0.250											
ELEVATOR CONSTRUCTOR		BLD	39.100	43.990	2.0	2.0	2.0	10.53	10.71	2.350	
0.000											
GLAZIER		BLD	30.780	32.780	1.5	2.0	2.0	6.130	7.650	0.000	
0.330											
HT/FROST INSULATOR		BLD	36.260	37.260	1.5	1.5	2.0	7.150	10.46	0.000	
0.500											
IRON WORKER	E	ALL	30.030	31.780	1.5	1.5	2.0	7.690	7.750	0.000	
0.700											
IRON WORKER	W	BLD	29.140	31.140	1.5	1.5	2.0	5.860	10.78	0.000	
0.600											
IRON WORKER	W	HWY	29.640	31.140	1.5	1.5	2.0	5.860	10.78	0.000	
0.600											
LABORER		BLD	26.610	27.860	1.5	1.5	2.0	5.750	9.520	0.000	
0.800											
LABORER		HWY	27.720	28.720	1.5	1.5	2.0	5.750	9.520	0.000	
0.800											
LATHER		BLD	28.390	30.640	1.5	1.5	2.0	7.250	10.91	0.000	
0.320											
MACHINIST		BLD	43.160	45.160	1.5	1.5	2.0	7.640	8.700	0.000	
0.000											
MARBLE FINISHERS		BLD	25.240	0.000	1.5	1.5	2.0	8.200	8.430	0.000	
0.000											
MARBLE MASON		BLD	26.740	27.990	1.5	1.5	2.0	8.200	8.430	0.000	
0.000											
MILLWRIGHT		BLD	29.020	31.270	1.5	1.5	2.0	7.250	10.74	0.000	
0.320											
MILLWRIGHT		HWY	30.330	32.080	1.5	1.5	2.0	7.250	11.19	0.000	
0.320											
OPERATING ENGINEER		BLD 1	32.250	33.750	1.5	1.5	2.0	8.750	7.450	0.000	
1.300											
OPERATING ENGINEER		BLD 2	29.900	33.750	1.5	1.5	2.0	8.750	7.450	0.000	
1.300											
OPERATING ENGINEER		BLD 3	26.300	33.750	1.5	1.5	2.0	8.750	7.450	0.000	
1.300											
OPERATING ENGINEER		BLD 4	33.750	33.750	1.5	1.5	2.0	8.750	7.450	0.000	
1.300											
OPERATING ENGINEER		HWY 1	34.600	36.100	1.5	1.5	2.0	8.750	7.450	0.000	
1.300											
OPERATING ENGINEER		HWY 2	31.000	36.100	1.5	1.5	2.0	8.750	7.450	0.000	
1.300											
OPERATING ENGINEER		HWY 3	25.500	36.100	1.5	1.5	2.0	8.750	7.450	0.000	
1.300											
OPERATING ENGINEER		HWY 4	36.100	36.100	1.5	1.5	2.0	8.750	7.450	0.000	
1.300											
OPERATING ENGINEER		O&C	27.680	0.000	1.5	1.5	2.0	8.750	7.450	0.000	
1.300											
PAINTER		ALL	27.500	29.000	1.5	1.5	2.0	5.050	9.420	0.000	
0.600											
PAINTER OVER 30FT		ALL	28.500	30.000	1.5	1.5	2.0	5.050	9.420	0.000	
0.600											
PAINTER PWR EQMT		ALL	28.250	29.750	1.5	1.5	2.0	5.050	9.420	0.000	
0.600											
PILEDRIVER		BLD	28.890	31.140	1.5	1.5	2.0	7.250	10.91	0.000	
0.320											
PILEDRIVER		HWY	29.470	31.220	1.5	1.5	2.0	7.250	10.71	0.000	
0.320											
PIPEFITTER		BLD	35.600	38.600	1.5	1.5	2.0	6.700	7.650	0.000	

1.070 PLASTERER 0.500	BLD	27.800	29.800	1.5	1.5	2.0	5.790	13.18	0.000
1.070 PLUMBER 0.500	BLD	35.600	38.600	1.5	1.5	2.0	6.700	7.650	0.000
1.070 ROOFER 0.550	BLD	24.800	27.300	1.5	1.5	2.0	8.300	6.280	0.000
0.550 SHEETMETAL WORKER 0.550	BLD	29.860	31.860	1.5	1.5	2.0	7.900	9.140	0.000
0.550 SPRINKLER FITTER 0.350	BLD	36.140	38.890	1.5	1.5	2.0	8.100	8.200	0.000
0.350 STONE MASON 0.580	BLD	28.140	29.640	1.5	1.5	2.0	8.200	9.230	0.000
0.580 TERRAZZO FINISHER 0.000	BLD	25.240	0.000	1.5	1.5	2.0	8.200	8.430	0.000
0.000 TERRAZZO MASON 0.000	BLD	26.740	27.990	1.5	1.5	2.0	8.200	8.430	0.000
0.000 TILE MASON 0.000	BLD	26.740	27.990	1.5	1.5	2.0	8.200	8.430	0.000
0.000 TRUCK DRIVER 0.250	ALL 1	29.600	0.000	1.5	1.5	2.0	9.050	4.500	0.000
0.250 TRUCK DRIVER 0.250	ALL 2	30.020	0.000	1.5	1.5	2.0	9.050	4.500	0.000
0.250 TRUCK DRIVER 0.250	ALL 3	30.230	0.000	1.5	1.5	2.0	9.050	4.500	0.000
0.250 TRUCK DRIVER 0.250	ALL 4	30.490	0.000	1.5	1.5	2.0	9.050	4.500	0.000
0.250 TRUCK DRIVER 0.250	ALL 5	31.280	0.000	1.5	1.5	2.0	9.050	4.500	0.000
0.250 TRUCK DRIVER 0.250	O&C 1	23.680	0.000	1.5	1.5	2.0	9.050	4.500	0.000
0.250 TRUCK DRIVER 0.250	O&C 2	24.020	0.000	1.5	1.5	2.0	9.050	4.500	0.000
0.250 TRUCK DRIVER 0.250	O&C 3	24.180	0.000	1.5	1.5	2.0	9.050	4.500	0.000
0.250 TRUCK DRIVER 0.250	O&C 4	24.390	0.000	1.5	1.5	2.0	9.050	4.500	0.000
0.250 TRUCK DRIVER 0.250	O&C 5	25.020	0.000	1.5	1.5	2.0	9.050	4.500	0.000
0.250 TUCKPOINTER 0.580	BLD	28.140	29.640	1.5	1.5	2.0	8.200	9.230	0.000

Legend:

M-F>8 (Overtime is required for any hour greater than 8 worked each day, Monday through Friday.)

OSA (Overtime is required for every hour worked on Saturday)

OSH (Overtime is required for every hour worked on Sunday and Holidays)

H/W (Health & Welfare Insurance)

Pensn (Pension)

Vac (Vacation)

Trng (Training)

Explanations

MACON COUNTY

IRON WORKERS (WEST) - West of a straight line just east of Route 51 to the southeast corner where Shelby, Macon and Moultrie counties meet.

The following list is considered as those days for which holiday rates of wages for work performed apply: New Years Day, Memorial Day, Fourth of July, Labor Day, Thanksgiving Day, Christmas Day and Veterans Day in some classifications/counties. Generally, any of these holidays which fall on a Sunday is celebrated on the following Monday. This then makes work performed on that Monday payable at the appropriate overtime rate for holiday pay. Common practice in a given local may alter certain days of celebration. If in doubt, please check with IDOL.

Oil and chip resealing (O&C) means the application of road oils and liquid asphalt to coat an existing road surface, followed by application of aggregate chips or gravel to coated surface, and subsequent rolling of material to seal the surface.

EXPLANATION OF CLASSES

ASBESTOS - GENERAL - removal of asbestos material/mold and hazardous materials from any place in a building, including mechanical systems where those mechanical systems are to be removed. This includes the removal of asbestos materials/mold and hazardous materials from ductwork or pipes in a building when the building is to be demolished at the time or at some close future date.

ASBESTOS - MECHANICAL - removal of asbestos material from mechanical systems, such as pipes, ducts, and boilers, where the mechanical systems are to remain.

CERAMIC TILE FINISHER, MARBLE FINISHER, TERRAZZO FINISHER

Assisting, helping or supporting the tile, marble and terrazzo mechanic by performing their historic and traditional work assignments required to complete the proper installation of the work covered by said crafts. The term "Ceramic" is used for naming the classification only and is in no way a limitation of the product handled. Ceramic takes into consideration most hard tiles.

ELECTRONIC SYSTEMS TECHNICIAN

Installation, service and maintenance of low-voltage systems which utilizes the transmission and/or transference of voice, sound, vision, or digital for commercial, education, security and entertainment purposes for the following: TV monitoring and surveillance, background/foreground music, intercom and telephone interconnect, field programming, inventory control systems, microwave transmission, multi-media, multiplex, radio page, school, intercom and sound burglar alarms and low voltage master clock systems.

Excluded from this classification are energy management systems, life safety systems, supervisory controls and data acquisition systems not intrinsic with the above listed systems, fire alarm systems, nurse call systems and raceways exceeding fifteen feet in length.

TRUCK DRIVER - BUILDING, HEAVY AND HIGHWAY CONSTRUCTION

Class 1. Drivers on 2 axle trucks hauling less than 9 ton. Air compressor and welding machines and brooms, including those pulled by separate units, truck driver helpers, warehouse employees, mechanic helpers, greasers and tiremen, pickup trucks when hauling materials, tools, or workers to and from and on-the-job site, and fork lifts up to 6,000 lb. capacity.

Class 2. Two or three axle trucks hauling more than 9 ton but hauling less than 16 ton. A-frame winch trucks, hydrolift trucks, vector trucks or similar equipment when used for transportation purposes. Fork lifts over 6,000 lb. capacity, winch trucks, four axle combination units, and ticket writers.

Class 3. Two, three or four axle trucks hauling 16 ton or more. Drivers on water pulls, articulated dump trucks, mechanics and working forepersons, and dispatchers. Five axle or more combination units.

Class 4. Low Boy and Oil Distributors.

Class 5. Drivers who require special protective clothing while employed on hazardous waste work.

TRUCK DRIVER - OIL AND CHIP RESEALING ONLY.

This shall encompass laborers, workers and mechanics who drive contractor or subcontractor owned, leased, or hired pickup, dump, service, or oil distributor trucks. The work includes transporting materials and equipment (including but not limited to, oils, aggregate supplies, parts, machinery and tools) to or from the job site; distributing oil or liquid asphalt and aggregate; stock piling material when in connection with the actual oil and chip contract. The Truck Driver (Oil & Chip Resealing) wage classification does not include supplier delivered materials.

OPERATING ENGINEERS - BUILDING

CLASS 1. Asphalt Screed Man; Aspco Concrete Spreaders; Asphalt Pavers; Asphalt Plant Engineer; Asphalt Rollers on Bituminous Concrete; Athey Loaders; Backfillers, Crane Type; Backhoes; Barber Green Loaders; Bulldozers; Cableways; Cherry Pickers; Clam Shells; C.M.I. & similar type autograde formless paver, autograde placer & finisher; Concrete Breakers; Concrete Pumps; Derricks; Derrick Boats; Draglines; Earth Auger or Boring Machines; Elevating Graders; Engineers on Dredges; Gravel Processing Machines; Head Equipment Greaser; High Lifts or Fork Lifts; Hoists with two or more drums or two or more load lines; Locomotives, All; Mechanics; Motor Graders or Auto Patrols; Operators or Leverman on Dredges; Operators, Power Boat; Operators, Pug Mill (Asphalt Plants); Orange Peels; Overhead Cranes; Paving Mixers; Piledrivers; Pipe Wrapping and Painting Machines; Pushdozers, or Push Cats; Robotic Controlled Equipment in this Classification; Rock Crushers; Ross Carrier or Similar Machines; Rotomill; Scoops, Skimmer, two cu. yd. capacity and under; Scoops, All or Tournapull; Sheep-Foot Roller (Self Propelled); Shovels; Skid Steer; Skimmer Scoops; Temporary Concrete Plant Operators; Test Hole Drilling Machines; Tower Machines; Tower Mixers; Track Type End Loaders; Track Type Fork Lifts or High Lifts; Track Jacks and Tampers; Tractors, Sideboom; Trenching or Ditching Machine; Tunnelluggers; Vermeer Type Saws; Water Blaster Cutting Head; Wheel Type End Loaders; Winch Cat.

CLASS 2. Air Compressors (six to eight)*; Asphalt Boosters and

Heaters; Asphalt Distributors; Asphalt Plant Fireman; Oiler on Two Paving Mixers When Used in Tandem; Boom or Winch Trucks; Bull Floats or Flexplanes; Concrete Finishing Machine; Concrete Saws, Self-Propelled; Concrete Spreading Machines; Conveyors (six to eight)*; Generators (six to eight)*; Gravel or Stone Spreader, Power Operated; Hoist (with One Drum and One Load Line); Light Plants (six to eight)*; Mechanical Heaters (six to eight)*; Mud Jacks; Post Hole Digger, Mechanical; Pug Mills when used for other than Asphalt operation; Robotic Controlled Equipment in this Classification; Road or Street Sweeper, Self Propelled; Rollers (except bituminous concrete); Seaman Tiller; Straw Machine; Vibratory Compactor; Water Blaster, Power Unit; Welding Machines (six to eight)*; Well Drill Machines.

CLASS 3. Air Compressors(one to five)*; Air Compressors, Track or Self-Propelled; Automatic Hoist; Building Elevators; Bulk Cement Batching Plants; Conveyors (one to five)*; Concrete Mixers (Except Plant, Paver, or Tower); Firemen; Generators (one to five)*; Greasers; Helper on Single Paving Mixer; Hoist, Automatic; Light Plants (one to five)*; Mechanic Helpers; Mechanical Heaters (one to five)*; Oilers; Power Form Graders; Power Sub-Graders; Robotic Controlled Equipment in this Classification; Scissors Hoist; Tractors without power attachments regardless of size or type; Truck Crane Oiler and Driver (1 man); Vibratory Hammer (power source); Water Pumps (one to five)*; Welding Machines (1/300 Amp. or over)*; Welding machines (one to five)*

CLASS 4. Lattice Boom Crawler Cranes; Lattice Boom Truck Cranes; Telescopic Truck-Mounted Cranes; Tower Cranes.

* Combinations of one to eight of any Air Compressors, Conveyors, Welding Machines, Water Pumps, Light Plants, or Generators shall be in batteries or within 400 feet and shall be paid as per the Classification Schedule contained in this Article.

OPERATING ENGINEERS - HIGHWAY

CLASS 1. Asphalt Screed Man; Asphco Concrete Spreaders; Asphalt Pavers; Asphalt Plant Engineer; Asphalt Rollers on Bituminous Concrete; Athey Loaders; Backhoes; Barber Green Loaders; Bulldozers; Cableways; Carry Deck Pickers; Cherry Pickers (Rough Terrain); C.M.I. & similar type-autograde formless paver, autograde placer & finisher; Concrete Breakers; Concrete Plant Operators; Concrete Pumps; Derricks; Derrick Boats; Dewatering Systems; Earth Auger or Boring Machines; Elevating Graders; Engineers on Dredges; Gravel Processing Machines; Grout Pump; Head Equipment Greaser; High Lifts or Fork Lifts; Hoists with two or more drums or two or more load lines; Hydro Jet or Hydro Laser; Locomotives, All; Mechanics; Motor Graders or Auto Patrols; Multi-Point Power Lifting Equipment; Operators or Leverman on Dredges; Operators, Power Boat; Operators, Pug Mill (Asphalt Plants); Overhead Cranes; Paving Mixers; Piledrivers; Pipe Wrapping and Painting Machines; Push-dozers, or Push Cats; Robotic Controlled Equipment in this Classification; Rock Crushers; Ross Carrier or Similar Machines; Roto-Mill; Scoops, Skimmer, two cu. yd. capacity and under; Sheep-Foot Roller (Self Pro-pelled); Shovels; Skid Steer; Skimmer Scoops; Test Hole Drilling Machines; Tower Machines; Tower Mixers; Track Type End Loaders; Track Type Fork Lifts or High Lifts; Track Jacks and Tampers; Tractors, Side-boom; Trenching or Ditching Machine; Tunnelluggers; Vermeer-Type Saws; Wheel Type End Loaders; Winch Cat; Scoops, All or Tournapull.

CLASS 2. Air Compressors (six to eight)*; Articulated Dumps; Asphalt Boosters and Heaters; Asphalt Distributors; Asphalt Plant Fireman; Boom or Winch Trucks; Building Elevators; Bull Floats or Flexplanes; Concrete Finishing Machine; Concrete Saws, Self-Propelled; Concrete Spreading Machines; Conveyors (six to eight)*; Generators (six to eight)*; Gravel or Stone Spreader, Power Operated; Hoist, Automatic; Hoist with One Drum and One Load Line; Light Plants (six to eight)*; Mechanical Heaters (six to eight)*; Mud Jacks; Off Road Water Wagons; Oiler on Two Paving Mixers When Used in Tandem; Post Hole Digger, Mechanical; Robotic Controlled Equipment in This Classification; Road or Street Sweeper, Self-Propelled; Rollers (except bituminous concrete); Scissor Hoist; Sea-man Tiller; Straw Machine; Vibratory Compactor; Water Pumps (six to eight)*; Well Drill Machines.

CLASS 3. Air Compressors (one to five)*; Air Compressors, Track or Self-Propelled; Bulk Cement Batching Plants; Conveyors (one to five)*; Concrete Mixers (Except Plant, Paver, or Tower); Firemen; Generators (one to five)*; Greasers; Helper on Single Paving Mixer; Light Plants (one to five)*; Mechanic Helpers; Mechanical Heaters (one to five)*; Oilers; Power Form Graders; Power Sub-Graders; Pug Mills when used for other than Asphalt operation; Robotic Controlled Equipment in This Classification; Tractors without power attachments, regardless of size or type; Truck Crane Oiler and Driver (1 man); Vibratory Hammer (power source); Water Pumps (one to five)*; Welding Machines (one 300 Amp. or over)*; Welding Machines (one to five)*.

CLASS 4. Lattice Boom Crawler Crane; Lattice Boom Truck Crane; Telescopic Truck-Mounted Crane; Tower Crane.

*Combinations of one to eight of any Air Compressors, Conveyors, Welding Machines, Water Pumps, Light Plants or Generators shall be in batteries or within 400 feet and shall be paid as per the Classification Schedule contained in this Article.

OPERATING ENGINEER - OIL AND CHIP RESEALING ONLY.

This shall encompass the operation of all motorized heavy equipment used in oil and chip resealing, including but not limited to operating self-propelled chip spreaders, and all types of rollers (both hard and rubber tired); and other duties pertaining to the operation or maintenance of heavy equipment related to oil & chip resealing.

Other Classifications of Work:

For definitions of classifications not otherwise set out, the Department generally has on file such definitions which are available. If a task to be performed is not subject to one of the classifications of pay set out, the Department will upon being contacted state which neighboring county has such a classification and provide such rate, such rate being deemed to exist by reference in this document. If no neighboring county rate applies to the task, the Department shall undertake a special determination, such special determination being then deemed to have existed under this determination. If a project requires these, or any classification not listed, please contact IDOL at 217-782-1710 for wage rates or clarifications.

LANDSCAPING

Landscaping work falls under the existing classifications for laborer, operating engineer and truck driver. The work performed by landscape

plantsman and landscape laborer is covered by the existing classification of laborer. The work performed by landscape operators (regardless of equipment used or its size) is covered by the classifications of operating engineer. The work performed by landscape truck drivers (regardless of size of truck driven) is covered by the classifications of truck driver.

Macoupin County Prevailing Wage for May 2011

Trade Name Trng	RG	TYP	C	Base	FRMAN	*M-F>8	OSA	OSH	H/W	Pensn	Vac
ASBESTOS ABT-GEN 0.800		ALL		28.930	29.430	1.5	1.5	2.0	5.050	9.020	0.000
ASBESTOS ABT-MEC 0.000		BLD		28.710	29.710	1.5	1.5	2.0	6.400	2.500	0.000
BOILERMAKER 0.350		BLD		31.500	34.000	1.5	1.5	2.0	6.820	11.43	1.500
BRICK MASON 0.580	N	BLD		28.260	29.260	1.5	1.5	2.0	8.200	7.530	0.000
BRICK MASON 0.500	S	BLD		28.290	30.110	1.5	1.5	2.0	7.250	9.430	2.000
CARPENTER 0.320		BLD		28.300	30.550	1.5	1.5	2.0	7.250	11.00	0.000
CARPENTER 0.320		HWY		28.180	29.930	1.5	1.5	2.0	7.250	11.00	0.000
CEMENT MASON 0.200		ALL		30.250	31.250	1.5	1.5	2.0	8.000	10.35	0.000
CERAMIC TILE FNSHER 0.440		BLD		25.390	0.000	1.5	1.5	2.0	5.650	5.110	0.000
ELECTRIC PWR EQMT OP 0.000	N	ALL		34.080	0.000	1.5	1.5	2.0	4.750	9.540	0.000
ELECTRIC PWR EQMT OP 0.260	S	ALL		34.000	0.000	1.5	2.0	2.0	5.170	9.520	0.000
ELECTRIC PWR GRNDMAN 0.000	N	ALL		23.380	0.000	1.5	1.5	2.0	4.750	6.550	0.000
ELECTRIC PWR GRNDMAN 0.190	S	ALL		25.380	0.000	1.5	2.0	2.0	3.860	7.110	0.000
ELECTRIC PWR LINEMAN 0.000	N	ALL		37.860	40.300	1.5	1.5	2.0	4.750	10.61	0.000
ELECTRIC PWR LINEMAN 0.290	S	ALL		39.090	40.980	1.5	2.0	2.0	5.940	10.95	0.000
ELECTRIC PWR TRK DRV 0.000	N	ALL		24.530	0.000	1.5	1.5	2.0	4.750	6.870	0.000
ELECTRIC PWR TRK DRV 0.210	S	ALL		27.750	0.000	1.5	2.0	2.0	4.220	7.770	0.000
ELECTRICIAN 0.400	N	BLD		34.220	36.220	1.5	1.5	2.0	5.350	7.100	0.000
ELECTRICIAN 0.540	S	ALL		36.300	38.480	1.5	1.5	2.0	6.720	7.440	0.000
ELECTRONIC SYS TECH 0.250	N	BLD		29.920	31.670	1.5	1.5	2.0	3.200	7.400	0.000
ELECTRONIC SYS TECH 0.250	S	BLD		28.460	30.210	1.5	1.5	2.0	6.200	6.460	0.000
ELEVATOR CONSTRUCTOR 0.000		BLD		42.195	47.470	2.0	2.0	2.0	10.53	10.71	2.530
GLAZIER 0.330	N	BLD		30.780	32.780	1.5	2.0	2.0	6.130	7.650	0.000

GLAZIER 0.310	S	BLD	31.680	0.000	2.0	2.0	2.0	9.020	10.30	2.540
HT/FROST INSULATOR 0.500		BLD	36.260	37.260	1.5	1.5	2.0	7.150	10.46	0.000
IRON WORKER 0.600	N	BLD	29.140	31.140	1.5	1.5	2.0	5.860	10.78	0.000
IRON WORKER 0.600	N	HWY	29.640	31.140	1.5	1.5	2.0	5.860	10.78	0.000
IRON WORKER 0.420	S	ALL	30.350	32.350	1.5	1.5	2.0	6.360	11.85	0.000
LABORER 0.800		ALL	28.430	28.930	1.5	1.5	2.0	5.050	9.020	0.000
LATHER 0.320		BLD	28.300	30.550	1.5	1.5	2.0	7.250	11.00	0.000
MACHINIST 0.000		BLD	43.160	45.160	1.5	1.5	2.0	7.640	8.700	0.000
MARBLE FINISHERS 0.440		BLD	25.390	0.000	1.5	1.5	2.0	5.650	5.110	0.000
MARBLE MASON 0.000		BLD	26.860	27.610	1.5	1.5	2.0	8.200	6.730	0.000
MILLWRIGHT 0.320		BLD	29.020	31.270	1.5	1.5	2.0	7.250	10.74	0.000
MILLWRIGHT 0.320		HWY	30.420	32.170	1.5	1.5	2.0	7.250	11.19	0.000
OPERATING ENGINEER 1.000		BLD 1	32.000	35.000	1.5	1.5	2.0	8.050	15.50	0.000
OPERATING ENGINEER 1.000		BLD 2	30.870	35.000	1.5	1.5	2.0	8.050	15.50	0.000
OPERATING ENGINEER 1.000		BLD 3	26.390	35.000	1.5	1.5	2.0	8.050	15.50	0.000
OPERATING ENGINEER 1.000		BLD 4	26.450	35.000	1.5	1.5	2.0	8.050	15.50	0.000
OPERATING ENGINEER 1.000		BLD 5	26.120	35.000	1.5	1.5	2.0	8.050	15.50	0.000
OPERATING ENGINEER 1.000		BLD 6	32.550	35.000	1.5	1.5	2.0	8.050	15.50	0.000
OPERATING ENGINEER 1.000		BLD 7	32.850	35.000	1.5	1.5	2.0	8.050	15.50	0.000
OPERATING ENGINEER 1.000		BLD 8	33.130	35.000	1.5	1.5	2.0	8.050	15.50	0.000
OPERATING ENGINEER 1.000		BLD 9	34.000	35.000	1.5	1.5	2.0	8.050	15.50	0.000
OPERATING ENGINEER 1.000		HWY 1	30.500	33.500	1.5	1.5	2.0	8.050	15.50	0.000
OPERATING ENGINEER 1.000		HWY 2	29.370	33.500	1.5	1.5	2.0	8.050	15.50	0.000
OPERATING ENGINEER 1.000		HWY 3	24.890	33.500	1.5	1.5	2.0	8.050	15.50	0.000
OPERATING ENGINEER 1.000		HWY 4	24.950	33.500	1.5	1.5	2.0	8.050	15.50	0.000
OPERATING ENGINEER 1.000		HWY 5	24.620	33.500	1.5	1.5	2.0	8.050	15.50	0.000
OPERATING ENGINEER 1.000		HWY 6	31.050	33.500	1.5	1.5	2.0	8.050	15.50	0.000
OPERATING ENGINEER 1.000		HWY 7	31.350	33.500	1.5	1.5	2.0	8.050	15.50	0.000
OPERATING ENGINEER 1.000		HWY 8	31.630	33.500	1.5	1.5	2.0	8.050	15.50	0.000
OPERATING ENGINEER 1.000		HWY 9	32.500	33.500	1.5	1.5	2.0	8.050	15.50	0.000
PAINTER 0.550		BLD	29.250	30.750	1.5	1.5	2.0	4.950	7.920	0.000

PAINTER 0.550	HWY		30.450	31.950	1.5	1.5	2.0	4.950	7.920	0.000
PAINTER OVER 30FT 0.550	BLD		30.250	31.750	1.5	1.5	2.0	4.950	7.920	0.000
PAINTER PWR EQMT 0.550	BLD		30.250	31.750	1.5	1.5	2.0	4.950	7.920	0.000
PAINTER PWR EQMT 0.550	HWY		31.450	32.950	1.5	1.5	2.0	4.950	7.920	0.000
PILEDRIVER 0.320	BLD		28.800	31.050	1.5	1.5	2.0	7.250	11.00	0.000
PILEDRIVER 0.320	HWY		29.180	30.930	1.5	1.5	2.0	7.250	11.00	0.000
PIPEFITTER 0.350	N BLD		38.820	42.820	1.5	1.5	2.0	6.700	6.930	0.000
PIPEFITTER 0.200	S BLD		35.800	37.590	2.0	2.0	2.0	4.400	8.360	0.000
PLASTERER 0.050	BLD		30.250	31.250	1.5	1.5	2.0	8.000	8.250	0.000
PLUMBER 0.350	N BLD		38.820	42.820	1.5	1.5	2.0	6.700	6.930	0.000
PLUMBER 0.200	S BLD		35.800	37.590	2.0	2.0	2.0	4.400	8.360	0.000
ROOFER 0.400	BLD		27.450	29.950	1.5	1.5	2.0	7.800	5.750	0.000
SHEETMETAL WORKER 0.360	ALL		31.390	32.890	1.5	1.5	2.0	6.430	6.490	1.890
SPRINKLER FITTER 0.850	BLD		37.230	40.230	2.0	2.0	2.0	8.050	9.700	0.000
STONE MASON 0.580	BLD		28.260	29.260	1.5	1.5	2.0	8.200	7.530	0.000
TERRAZZO FINISHER 0.070	BLD		31.240	0.000	1.5	1.5	2.0	5.650	1.940	0.000
TERRAZZO MASON 0.700	BLD		32.530	32.830	1.5	1.5	2.0	5.650	4.980	0.000
TILE MASON 0.000	BLD		26.860	27.610	1.5	1.5	2.0	8.200	6.730	0.000
TRUCK DRIVER 0.250	ALL	1	29.600	0.000	1.5	1.5	2.0	9.050	4.500	0.000
TRUCK DRIVER 0.250	ALL	2	30.020	0.000	1.5	1.5	2.0	9.050	4.500	0.000
TRUCK DRIVER 0.250	ALL	3	30.230	0.000	1.5	1.5	2.0	9.050	4.500	0.000
TRUCK DRIVER 0.250	ALL	4	30.490	0.000	1.5	1.5	2.0	9.050	4.500	0.000
TRUCK DRIVER 0.250	ALL	5	31.280	0.000	1.5	1.5	2.0	9.050	4.500	0.000
TRUCK DRIVER 0.250	O&C	1	23.680	0.000	1.5	1.5	2.0	9.050	4.500	0.000
TRUCK DRIVER 0.250	O&C	2	24.020	0.000	1.5	1.5	2.0	9.050	4.500	0.000
TRUCK DRIVER 0.250	O&C	3	24.180	0.000	1.5	1.5	2.0	9.050	4.500	0.000
TRUCK DRIVER 0.250	O&C	4	24.390	0.000	1.5	1.5	2.0	9.050	4.500	0.000
TRUCK DRIVER 0.250	O&C	5	25.020	0.000	1.5	1.5	2.0	9.050	4.500	0.000
TUCKPOINTER 0.580	N BLD		28.260	29.260	1.5	1.5	2.0	8.200	7.530	0.000

Legend:

M-F>8 (Overtime is required for any hour greater than 8 worked each day, Monday through Friday.)

OSA (Overtime is required for every hour worked on Saturday)

OSH (Overtime is required for every hour worked on Sunday and Holidays)

H/W (Health & Welfare Insurance)

Pensn (Pension)

Vac (Vacation)

Trng (Training)

Explanations

MACOUPIN COUNTY

BRICKLAYERS (SOUTH) - Approximately the Southern 1/3 of the county including Hornsby (approx.).

CARPENTERS & PILEDRIVERS (NORTH) - North of Route 108.

ELECTRICIAN (NORTH) - Townships of Scottsville, North Palmyra, North Otter, Virden, Girard, Barr, South Palmyra, South Otter and Nilwood.

ELECTRICIAN (SOUTH) - Townships of Western Mound, Bird, Carlinville, Shaws Point, Chesterfield, Polk, Brushy Mound, Honey Point, Shipman, Hillyard, Gillespie, Cahokia, Bunker Hill, Dorchester, Mount Olive and Staunton.

GLAZIER (SOUTH) - South of Highway 108.

IRONWORKERS (SOUTH) - That part of the county South of a diagonal line between Rockbridge (Greene County) and Litchfield (Montgomery County).

PLUMBERS AND PIPEFITTERS (NORTH) - That part of the county North of Route 108.

The following list is considered as those days for which holiday rates of wages for work performed apply: New Years Day, Memorial Day, Fourth of July, Labor Day, Thanksgiving Day, Christmas Day and Veterans Day in some classifications/counties. Generally, any of these holidays which fall on a Sunday is celebrated on the following Monday. This then makes work performed on that Monday payable at the appropriate overtime rate for holiday pay. Common practice in a given local may alter certain days of celebration. If in doubt, please check with IDOL.

Oil and chip resealing (O&C) means the application of road oils and liquid asphalt to coat an existing road surface, followed by application of aggregate chips or gravel to coated surface, and subsequent rolling of material to seal the surface.

EXPLANATION OF CLASSES

ASBESTOS - GENERAL - removal of asbestos material/mold and hazardous

materials from any place in a building, including mechanical systems where those mechanical systems are to be removed. This includes the removal of asbestos materials/mold and hazardous materials from ductwork or pipes in a building when the building is to be demolished at the time or at some close future date.

ASBESTOS - MECHANICAL - removal of asbestos material from mechanical systems, such as pipes, ducts, and boilers, where the mechanical systems are to remain.

CERAMIC TILE FINISHER AND MARBLE FINISHER

The handling, at the building site, of all sand, cement, tile, marble or stone and all other materials that may be used and installed by [a] tile layer or marble mason. In addition, the grouting, cleaning, sealing, and mixing on the job site, and all other work as required in assisting the setter. The term "Ceramic" is used for naming the classification only and is in no way a limitation of the product handled. Ceramic takes into consideration most hard tiles.

ELECTRONIC SYSTEMS TECHNICIAN

Installation, service and maintenance of low-voltage systems which utilizes the transmission and/or transference of voice, sound, vision, or digital for commercial, education, security and entertainment purposes for the following: TV monitoring and surveillance, background/foreground music, intercom and telephone interconnect, field programming, inventory control systems, microwave transmission, multi-media, multiplex, radio page, school, intercom and sound burglar alarms and low voltage master clock systems.

Excluded from this classification are energy management systems, life safety systems, supervisory controls and data acquisition systems not intrinsic with the above listed systems, fire alarm systems, nurse call systems and raceways exceeding fifteen feet in length.

OPERATING ENGINEER - BUILDING

GROUP I. Cranes, Dragline, Shovels, Skimmer Scoops, Clamshells or Derrick Boats, Pile Drivers, Crane-Type Backhoes, Asphalt Plant Operators, Concrete Plant Operators, Dredges, Asphalt Spreading Machines, All Locomotives, Cable Ways or Tower Machines, Hoists, Hydraulic Backhoes, Ditching Machines or Backfiller, Cherrypickers, Overhead Cranes, Roller - Steam or Gas, Concrete Pavers, Excavators, Concrete Breakers, Concrete Pumps, Bulk Cement Plants, Cement Pumps, Derrick-Type Drills, Boat Operators, Motor Graders or Pushcats, Scoops or Tournapulls, Bulldozers, Endloaders or Fork Lifts, Power Blade or Elevating Graders, Winch Cats, Boom or Winch Trucks or Boom Tractors, Pipe Wrapping or Painting Machines, Asphalt Plant Engineer, Journeyman Lubricating Engineer, Drills (other than Derrick Type), Mud Jacks, or Well Drilling Machines, Boring Machines or Track Jacks, Mixers, Conveyors (Two), Air Compressors (Two), Water Pumps regardless of size (Two), Welding Machines (Two), Siphons or Jets (Two), Winch Heads or Apparatuses (Two), Light Plants (Two), All Tractors regardless of size (straight tractor only), Fireman on Stationary Boilers, Automatic Elevators, Form Grading Machines, Finishing Machines, Power Sub-Grader or Ribbon Machines, Longitudinal Floats, Distributor Operators on Trucks, Winch Heads or Apparatuses (One), Mobil Track air and heaters (two to five), Heavy Equipment Greaser, Relief Operator, Assistant Master Mechanic and Heavy Duty Mechanic, self-propelled concrete saws of all types and sizes with their attachments, gob-hoppers, excavators all sizes, the repair and greasing of all diesel hammers, the

operation and set-up of bidwells, water blasters of all sizes and their clutches, hydraulic jacks where used for hoisting, operation of log skidders, iceolators used on and off of pipeline, condor cranes, bow boats, survey boats, bobcats and all their attachments, skid steer loaders and all their attachments, creter cranes, batch plants, operator (all sizes), self propelled roto mills, operation of conveyor systems of any size and any configuration, operation, repair and service of all vibratory hammers, all power pacs and their controls regardless of location, curtains or brush burning machines, stump cutter machines, Nail launchers when mounted on a machine or self-propelled, operation of con-cover machines, and all Operators except those listed below).

GROUP II. Assistant Operators.

GROUP III. Air Compressors (One), Water Pumps, regardless of Size (One), Waterblasters (one), Welding Machine (One), Mixers (One Bag), Conveyor (One), Siphon or Jet (One), Light Plant (One), Heater (One), Immobile Track Air (One), and Self Propelled Walk-Behind Rollers.

GROUP IV. Asphalt Spreader Oilers, Fireman on Whirlies and Heavy Equipment Oilers, Truck Cranes, Dredges, Monigans, Large Cranes - (Over 65-ton rated capacity) Concrete Plant Oiler, Blacktop Plant Oiler, and Creter Crane Oiler (when required).

GROUP V. Oiler.

GROUP VI. Operators on equipment with Booms, including jibs, 100 feet and over, and less than 150 feet long.

GROUP VII. Operators on equipment with Booms, including jibs, 150 feet and over, and less than 200 feet long.

GROUP VIII. Operators on Equipment with Booms, including jibs, 200 feet and over; Tower Cranes; and Whirlie Cranes.

GROUP IX. Master Mechanic

OPERATING ENGINEERS - Highway

GROUP I. Cranes, Dragline, Shovels, Skimmer Scoops, Clamshells or Derrick Boats, Pile Drivers, Crane-Type Backhoes, Asphalt Plant Operators, Concrete Plant Operators, Dredges, Asphalt Spreading Machines, All Locomotives, Cable Ways or Tower Machines, Hoists, Hydraulic Backhoes, Ditching Machines or Backfiller, Cherrypickers, Overhead Cranes, Roller - Steam or Gas, Concrete Pavers, Excavators, Concrete Breakers, Concrete Pumps, Bulk Cement Plants, Cement Pumps, Derrick-Type Drills, Boat Operators, Motor Graders or Pushcats, Scoops or Tournapulls, Bulldozers, Endloaders or Fork Lifts, Power Blade or Elevating Graders, Winch Cats, Boom or Winch Trucks or Boom Tractors, Pipe Wrapping or Painting Machines, Asphalt Plant Engineer, Journeyman Lubricating Engineer, Drills (other than Derrick Type), Mud Jacks, Well Drilling Machines, Boring Machines, Track Jacks, Mixers, Conveyors (Two), Air Compressors (Two), Water Pumps regardless of size (Two), Welding Machines (Two), Siphons or Jets (Two), Winch Heads or Apparatuses (Two), Light Plants (Two), All Tractors regardless of size (straight tractor only), Fireman on Stationary Boilers, Automatic Elevators, Form Grading Machines, Finishing Machines, Power Sub-Grader or Ribbon Machines, Longitudinal Floats, Distributor Operators on Trucks, Winch Heads or Apparatuses (One), Mobil Track air and heaters (two to five), Heavy Equipment Greaser, Relief Operator, Assistant Master Mechanic and Heavy Duty Mechanic, self-propelled concrete saws

of all types and sizes with their attachments, gob-hoppers, excavators all sizes, the repair and greasing of all diesel hammers, the operation and set-up of bidwells, water blasters of all sizes and their clutches, hydraulic jacks where used for hoisting, operation of log skidders, iceolators used on and off of pipeline, condor cranes, bow boats, survey boats, bobcats and all their attachments, skid steer loaders and all their attachments, creter cranes, batch plants, operator (all sizes), self propelled roto mills, operation of conveyor systems of any size and any configuration, operation, repair and service of all vibratory hammers, all power pacs and their controls regardless of location, curtains or brush burning machines, stump cutter machines, Nail launchers when mounted on a machine or self-propelled, operation of con-cover machines, and all Operators (except those listed below).

GROUP II. Assistant Operators.

GROUP III. Air Compressors (One), Water Pumps, regardless of Size (One), Waterblasters (one), Welding Machine (One), Mixers (One Bag), Conveyor (One), Siphon or Jet (One), Light Plant (One), Heater (One), Immobile Track Air (One), and Self Propelled Walk-Behind Rollers.

GROUP IV. Asphalt Spreader Oilers, Fireman on Whirlies and Heavy Equipment Oilers, Truck Cranes, Dredges, Monigans, Large Cranes - (Over 65-ton rated capacity) Concrete Plant Oiler, Blacktop Plant Oiler, and Creter Crane Oiler (when required).

GROUP V. Oiler.

GROUP VI. Operators on equipment with Booms, including jibs, 100 feet and over, and less than 150 feet long.

GROUP VII. Operators on equipment with Booms, including jibs, 150 feet and over, and less than 200 feet long.

GROUP VIII. Operators on Equipment with Booms, including jibs, 200 feet and over; Tower Cranes; and Whirlie Cranes.

GROUP IX. Mechanic

TRUCK DRIVER - BUILDING, HEAVY AND HIGHWAY CONSTRUCTION

Class 1. Drivers on 2 axle trucks hauling less than 9 ton. Air compressor and welding machines and brooms, including those pulled by separate units, truck driver helpers, warehouse employees, mechanic helpers, greasers and tiremen, pickup trucks when hauling materials, tools, or workers to and from and on-the-job site, and fork lifts up to 6,000 lb. capacity.

Class 2. Two or three axle trucks hauling more than 9 ton but hauling less than 16 ton. A-frame winch trucks, hydrolift trucks, vactor trucks or similar equipment when used for transportation purposes. Fork lifts over 6,000 lb. capacity, winch trucks, four axle combination units, and ticket writers.

Class 3. Two, three or four axle trucks hauling 16 ton or more. Drivers on water pulls, articulated dump trucks, mechanics and working forepersons, and dispatchers. Five axle or more combination units.

Class 4. Low Boy and Oil Distributors.

Class 5. Drivers who require special protective clothing while employed on hazardous waste work.

TRUCK DRIVER - OIL AND CHIP RESEALING ONLY.

This shall encompass laborers, workers and mechanics who drive contractor or subcontractor owned, leased, or hired pickup, dump, service, or oil distributor trucks. The work includes transporting materials and equipment (including but not limited to, oils, aggregate supplies, parts, machinery and tools) to or from the job site; distributing oil or liquid asphalt and aggregate; stock piling material when in connection with the actual oil and chip contract. The Truck Driver (Oil & Chip Resealing) wage classification does not include supplier delivered materials.

TERRAZZO FINISHER

The handling of all materials used for Mosaic and Terrazzo work including preparing, mixing by hand, by mixing machine or transporting of pre-mixed materials and distributing with shovel, rake, hoe, or pail, all kinds of concrete foundations necessary for Mosaic and Terrazzo work, all cement terrazzo, magnesite terrazzo, Do-O-Tex Terrazzo, epoxy matrix ter-razzo, exposed aggregate, rustic or rough washed for exterior or interior of buildings placed either by machine or by hand, and any other kind of mixture of plastics composed of chips or granules when mixed with cement, rubber, neoprene, vinyl, magnesium chloride or any other resinous or chemical substances used for seamless flooring systems, and all other building materials, all similar materials and all precast terrazzo work on jobs, all scratch coat used for Mosaic and Terrazzo work and sub-bed, tar paper and wire mesh (2x2 etc.) or lath. The rubbing, grinding, cleaning and finishing of same either by hand or by machine or by terrazzo resurfacing equipment on new or existing floors. When necessary finishers shall be allowed to assist the mechanics to spread sand bed, lay tarpaper and wire mesh (2x2 etc.) or lath. The finishing of cement floors where additional aggregate of stone is added by spreading or sprinkling on top of the finished base, and troweled or rolled into the finish and then the surface is ground by grinding machines.

Other Classifications of Work:

For definitions of classifications not otherwise set out, the Department generally has on file such definitions which are available. If a task to be performed is not subject to one of the classifications of pay set out, the Department will upon being contacted state which neighboring county has such a classification and provide such rate, such rate being deemed to exist by reference in this document. If no neighboring county rate applies to the task, the Department shall undertake a special determination, such special determination being then deemed to have existed under this determination. If a project requires these, or any classification not listed, please contact IDOL at 217-782-1710 for wage rates or clarifications.

LANDSCAPING

Landscaping work falls under the existing classifications for laborer, operating engineer and truck driver. The work performed by landscape plantsman and landscape laborer is covered by the existing

classification of laborer. The work performed by landscape operators (regardless of equipment used or its size) is covered by the classifications of operating engineer. The work performed by landscape truck drivers (regardless of size of truck driven) is covered by the classifications of truck driver.

Madison County Prevailing Wage for May 2011

Trade Name Trng	RG	TYP	C	Base	FRMAN	*M-F>8	OSA	OSH	H/W	Pensn	Vac
ASBESTOS ABT-GEN 0.800	NW	ALL		29.240	29.740	1.5	1.5	2.0	5.050	8.710	0.000
ASBESTOS ABT-GEN 0.800	SE	ALL		27.800	28.300	1.5	1.5	2.0	5.350	9.850	0.000
ASBESTOS ABT-MEC 0.000		BLD		28.710	29.710	1.5	1.5	2.0	6.400	2.500	0.000
BOILERMAKER 0.350		BLD		31.500	34.000	1.5	1.5	2.0	6.820	11.43	1.500
BRICK MASON 0.500		BLD		28.290	30.110	1.5	1.5	2.0	7.250	9.430	2.000
CARPENTER 0.350		ALL		33.230	34.730	1.5	1.5	2.0	6.050	5.750	0.000
CEMENT MASON 0.200		ALL		30.250	31.250	1.5	1.5	2.0	8.000	10.35	0.000
CERAMIC TILE FNSHER 0.440		BLD		25.390	0.000	1.5	1.5	2.0	5.650	5.110	0.000
ELECTRIC PWR EQMT OP 0.260	NW	ALL		35.320	43.080	1.5	2.0	2.0	4.750	8.830	0.000
ELECTRIC PWR EQMT OP 0.260	SE	ALL		34.000	0.000	1.5	2.0	2.0	5.170	9.520	0.000
ELECTRIC PWR GRNDMAN 0.180	NW	ALL		24.160	43.080	1.5	2.0	2.0	4.750	6.040	0.000
ELECTRIC PWR GRNDMAN 0.190	SE	ALL		25.380	0.000	1.5	2.0	2.0	3.860	7.110	0.000
ELECTRIC PWR LINEMAN 0.310	NW	ALL		40.710	43.080	1.5	2.0	2.0	4.750	10.18	0.000
ELECTRIC PWR LINEMAN 0.290	SE	ALL		39.090	40.980	1.5	2.0	2.0	5.940	10.95	0.000
ELECTRIC PWR TRK DRV 0.190	NW	ALL		24.760	43.080	1.5	2.0	2.0	4.750	6.190	0.000
ELECTRIC PWR TRK DRV 0.210	SE	ALL		27.750	0.000	1.5	2.0	2.0	4.220	7.770	0.000
ELECTRICIAN 0.530	NW	ALL		35.450	37.700	1.5	1.5	2.0	7.000	9.060	0.000
ELECTRICIAN 0.540	SE	ALL		36.300	38.480	1.5	1.5	2.0	6.720	7.440	0.000
ELECTRONIC SYS TECH 0.250	NW	BLD		28.460	30.210	1.5	1.5	2.0	6.200	6.460	0.000
ELECTRONIC SYS TECH 0.250	SE	BLD		29.920	31.670	1.5	1.5	2.0	3.200	7.400	0.000
ELEVATOR CONSTRUCTOR 0.000		BLD		42.195	47.470	2.0	2.0	2.0	10.53	10.71	2.530
FLOOR LAYER 0.350		BLD		28.930	29.680	1.5	1.5	2.0	6.050	5.750	0.000
GLAZIER 0.310		BLD		31.680	0.000	2.0	2.0	2.0	9.020	10.30	2.540
HT/FROST INSULATOR		BLD		36.260	37.260	1.5	1.5	2.0	7.150	10.46	0.000

0.500													
IRON WORKER	ALL		30.350	32.350	1.5	1.5	2.0	6.360	11.85	0.000			
0.420													
LABORER	NW ALL		28.740	29.240	1.5	1.5	2.0	5.050	8.710	0.000			
0.800													
LABORER	SE ALL		27.300	27.800	1.5	1.5	2.0	5.350	9.850	0.000			
0.800													
MACHINIST	BLD		43.160	45.160	1.5	1.5	2.0	7.640	8.700	0.000			
0.000													
MARBLE FINISHERS	BLD		25.390	0.000	1.5	1.5	2.0	5.650	5.110	0.000			
0.440													
MARBLE MASON	BLD		28.290	30.110	1.5	1.5	2.0	7.250	9.430	2.000			
0.500													
MILLWRIGHT	ALL		33.230	34.730	1.5	1.5	2.0	6.050	5.750	0.000			
0.350													
OPERATING ENGINEER	BLD 1		32.000	35.000	1.5	1.5	2.0	8.050	15.50	0.000			
1.000													
OPERATING ENGINEER	BLD 2		30.870	35.000	1.5	1.5	2.0	8.050	15.50	0.000			
1.000													
OPERATING ENGINEER	BLD 3		26.390	35.000	1.5	1.5	2.0	8.050	15.50	0.000			
1.000													
OPERATING ENGINEER	BLD 4		26.450	35.000	1.5	1.5	2.0	8.050	15.50	0.000			
1.000													
OPERATING ENGINEER	BLD 5		26.120	35.000	1.5	1.5	2.0	8.050	15.50	0.000			
1.000													
OPERATING ENGINEER	BLD 6		32.550	35.000	1.5	1.5	2.0	8.050	15.50	0.000			
1.000													
OPERATING ENGINEER	BLD 7		32.850	35.000	1.5	1.5	2.0	8.050	15.50	0.000			
1.000													
OPERATING ENGINEER	BLD 8		33.130	35.000	1.5	1.5	2.0	8.050	15.50	0.000			
1.000													
OPERATING ENGINEER	BLD 9		34.000	35.000	1.5	1.5	2.0	8.050	15.50	0.000			
1.000													
OPERATING ENGINEER	HWY 1		30.500	33.500	1.5	1.5	2.0	8.050	15.50	0.000			
1.000													
OPERATING ENGINEER	HWY 2		29.370	33.500	1.5	1.5	2.0	8.050	15.50	0.000			
1.000													
OPERATING ENGINEER	HWY 3		24.890	33.500	1.5	1.5	2.0	8.050	15.50	0.000			
1.000													
OPERATING ENGINEER	HWY 4		24.950	33.500	1.5	1.5	2.0	8.050	15.50	0.000			
1.000													
OPERATING ENGINEER	HWY 5		24.620	33.500	1.5	1.5	2.0	8.050	15.50	0.000			
1.000													
OPERATING ENGINEER	HWY 6		31.050	33.500	1.5	1.5	2.0	8.050	15.50	0.000			
1.000													
OPERATING ENGINEER	HWY 7		31.350	33.500	1.5	1.5	2.0	8.050	15.50	0.000			
1.000													
OPERATING ENGINEER	HWY 8		31.630	33.500	1.5	1.5	2.0	8.050	15.50	0.000			
1.000													
OPERATING ENGINEER	HWY 9		32.500	33.500	1.5	1.5	2.0	8.050	15.50	0.000			
1.000													
PAINTER	BLD		29.250	30.750	1.5	1.5	2.0	4.950	7.920	0.000			
0.550													
PAINTER	HWY		30.450	31.950	1.5	1.5	2.0	4.950	7.920	0.000			
0.550													
PAINTER OVER 30FT	BLD		30.250	31.750	1.5	1.5	2.0	4.950	7.920	0.000			
0.550													
PAINTER PWR EQMT	BLD		30.250	31.750	1.5	1.5	2.0	4.950	7.920	0.000			
0.550													
PAINTER PWR EQMT	HWY		31.450	32.950	1.5	1.5	2.0	4.950	7.920	0.000			
0.550													
PILEDRIIVER	ALL		33.230	34.730	1.5	1.5	2.0	6.050	5.750	0.000			

0.350												
PIPEFITTER	N	BLD	35.800	37.590	2.0	2.0	2.0	4.400	8.360	0.000		
0.200												
PIPEFITTER	S	BLD	34.600	36.600	1.5	1.5	2.0	6.440	8.000	0.000		
0.750												
PLASTERER		BLD	30.250	31.250	1.5	1.5	2.0	8.000	8.250	0.000		
0.050												
PLUMBER	N	BLD	35.800	37.590	2.0	2.0	2.0	4.400	8.360	0.000		
0.200												
PLUMBER	S	BLD	34.650	37.150	1.5	1.5	2.0	5.900	6.100	0.000		
0.400												
ROOFER		BLD	28.650	30.650	1.5	1.5	2.0	7.900	6.650	0.000		
0.200												
SHEETMETAL WORKER		ALL	31.390	32.890	1.5	1.5	2.0	6.430	6.490	1.890		
0.360												
SPRINKLER FITTER		BLD	37.230	40.230	2.0	2.0	2.0	8.050	9.700	0.000		
0.850												
TERRAZZO FINISHER		BLD	31.240	0.000	1.5	1.5	2.0	5.650	1.940	0.000		
0.070												
TERRAZZO MASON		BLD	32.530	32.830	1.5	1.5	2.0	5.650	4.980	0.000		
0.070												
TRUCK DRIVER		ALL	1 29.600	0.000	1.5	1.5	2.0	9.050	4.500	0.000		
0.250												
TRUCK DRIVER		ALL	2 30.020	0.000	1.5	1.5	2.0	9.050	4.500	0.000		
0.250												
TRUCK DRIVER		ALL	3 30.230	0.000	1.5	1.5	2.0	9.050	4.500	0.000		
0.250												
TRUCK DRIVER		ALL	4 30.490	0.000	1.5	1.5	2.0	9.050	4.500	0.000		
0.250												
TRUCK DRIVER		ALL	5 31.280	0.000	1.5	1.5	2.0	9.050	4.500	0.000		
0.250												
TRUCK DRIVER		O&C	1 23.680	0.000	1.5	1.5	2.0	9.050	4.500	0.000		
0.250												
TRUCK DRIVER		O&C	2 24.020	0.000	1.5	1.5	2.0	9.050	4.500	0.000		
0.250												
TRUCK DRIVER		O&C	3 24.180	0.000	1.5	1.5	2.0	9.050	4.500	0.000		
0.250												
TRUCK DRIVER		O&C	4 24.390	0.000	1.5	1.5	2.0	9.050	4.500	0.000		
0.250												
TRUCK DRIVER		O&C	5 25.020	0.000	1.5	1.5	2.0	9.050	4.500	0.000		
0.250												

Legend:

M-F>8 (Overtime is required for any hour greater than 8 worked each day, Monday through Friday.)

OSA (Overtime is required for every hour worked on Saturday)

OSH (Overtime is required for every hour worked on Sunday and Holidays)

H/W (Health & Welfare Insurance)

Pensn (Pension)

Vac (Vacation)

Trng (Training)

Explanations

MADISON COUNTY

ELECTRICIANS AND ELECTRIC SYSTEMS TECHNICIAN (NORTHWEST) - Townships of Godfrey, Foster and Wood River, and the western one mile of Moro, Ft. Russell and Edwardsville, south to the north side of Hwy. 66 and west to the Mississippi River. This includes SIU-Edwardsville Dental Facility and Alton Mental Health Hospital.

ELECTRICIANS AND ELECTRIC SYSTEMS TECHNICIAN (SOUTHEAST) - Remainder of county not covered by ELECTRICIANS AND ELECTRIC SYSTEMS TECHNICIAN (NW) including SIU-Edwardsville Main Campus.

LABORERS (NORTHWEST) - That area northwest of a diagonal line running from the Mississippi River at the intersection of the waterway known as Wood River at Maple Island, northeast through the highway intersection of Illinois Routes 3 and 143 and following the boundary of Alton/East Alton, then preceding northeast to the county line at a point approximately one mile west of Illinois Route 159.

PLUMBERS AND PIPEFITTERS (SOUTH) - That part of the county South of a line between Mitchell and Highland including the town of Glen Carbon.

The following list is considered as those days for which holiday rates of wages for work performed apply: New Years Day, Memorial Day, Fourth of July, Labor Day, Thanksgiving Day, Christmas Day and Veterans Day in some classifications/counties. Generally, any of these holidays which fall on a Sunday is celebrated on the following Monday. This then makes work performed on that Monday payable at the appropriate overtime rate for holiday pay. Common practice in a given local may alter certain days of celebration. If in doubt, please check with IDOL.

Oil and chip resealing (O&C) means the application of road oils and liquid asphalt to coat an existing road surface, followed by application of aggregate chips or gravel to coated surface, and subsequent rolling of material to seal the surface.

EXPLANATION OF CLASSES

ASBESTOS - GENERAL - removal of asbestos material/mold and hazardous materials from any place in a building, including mechanical systems where those mechanical systems are to be removed. This includes the removal of asbestos materials/mold and hazardous materials from ductwork or pipes in a building when the building is to be demolished at the time or at some close future date.

ASBESTOS - MECHANICAL - removal of asbestos material from mechanical systems, such as pipes, ducts, and boilers, where the mechanical systems are to remain.

CERAMIC TILE FINISHER AND MARBLE FINISHER

The handling, at the building site, of all sand, cement, tile, marble or stone and all other materials that may be used and installed by [a] tile layer or marble mason. In addition, the grouting, cleaning, sealing, and mixing on the job site, and all other work as required in

assisting the setter. The term "Ceramic" is used for naming the classification only and is in no way a limitation of the product handled. Ceramic takes into consideration most hard tiles.

ELECTRONIC SYSTEMS TECHNICIAN

Installation, service and maintenance of low-voltage systems which utilizes the transmission and/or transference of voice, sound, vision, or digital for commercial, education, security and entertainment purposes for the following: TV monitoring and surveillance, background/foreground music, intercom and telephone interconnect, field programming, inventory control systems, microwave transmission, multi-media, multiplex, radio page, school, intercom and sound burglar alarms and low voltage master clock systems.

Excluded from this classification are energy management systems, life safety systems, supervisory controls and data acquisition systems not intrinsic with the above listed systems, fire alarm systems, nurse call systems and raceways exceeding fifteen feet in length.

OPERATING ENGINEER - BUILDING

GROUP I. Cranes, Dragline, Shovels, Skimmer Scoops, Clamshells or Derrick Boats, Pile Drivers, Crane-Type Backhoes, Asphalt Plant Operators, Concrete Plant Operators, Dredges, Asphalt Spreading Machines, All Locomotives, Cable Ways or Tower Machines, Hoists, Hydraulic Backhoes, Ditching Machines or Backfiller, Cherrypickers, Overhead Cranes, Roller - Steam or Gas, Concrete Pavers, Excavators, Concrete Breakers, Concrete Pumps, Bulk Cement Plants, Cement Pumps, Derrick-Type Drills, Boat Operators, Motor Graders or Pushcats, Scoops or Tournapulls, Bulldozers, Endloaders or Fork Lifts, Power Blade or Elevating Graders, Winch Cats, Boom or Winch Trucks or Boom Tractors, Pipe Wrapping or Painting Machines, Asphalt Plant Engineer, Journeyman Lubricating Engineer, Drills (other than Derrick Type), Mud Jacks, or Well Drilling Machines, Boring Machines or Track Jacks, Mixers, Conveyors (Two), Air Compressors (Two), Water Pumps regardless of size (Two), Welding Machines (Two), Siphons or Jets (Two), Winch Heads or Apparatuses (Two), Light Plants (Two), All Tractors regardless of size (straight tractor only), Fireman on Stationary Boilers, Automatic Elevators, Form Grading Machines, Finishing Machines, Power Sub-Grader or Ribbon Machines, Longitudinal Floats, Distributor Operators on Trucks, Winch Heads or Apparatuses (One), Mobil Track air and heaters (two to five), Heavy Equipment Greaser, Relief Operator, Assistant Master Mechanic and Heavy Duty Mechanic, self-propelled concrete saws of all types and sizes with their attachments, gob-hoppers, excavators all sizes, the repair and greasing of all diesel hammers, the operation and set-up of bidwells, water blasters of all sizes and their clutches, hydraulic jacks where used for hoisting, operation of log skidders, iceolators used on and off of pipeline, condor cranes, bow boats, survey boats, bobcats and all their attachments, skid steer loaders and all their attachments, creter cranes, batch plants, operator (all sizes), self propelled roto mills, operation of conveyor systems of any size and any configuration, operation, repair and service of all vibratory hammers, all power pacs and their controls regardless of location, curtains or brush burning machines, stump cutter machines, Nail launchers when mounted on a machine or self-propelled, operation of con-cover machines, and all Operators except those listed below).

GROUP II. Assistant Operators.

GROUP III. Air Compressors (One), Water Pumps, regardless of Size (One), Waterblasters (one), Welding Machine (One), Mixers (One Bag), Conveyor (One), Siphon or Jet (One), Light Plant (One), Heater (One), Immobile Track Air (One), and Self Propelled Walk-Behind Rollers.

GROUP IV. Asphalt Spreader Oilers, Fireman on Whirlies and Heavy Equipment Oilers, Truck Cranes, Dredges, Monigans, Large Cranes - (Over 65-ton rated capacity) Concrete Plant Oiler, Blacktop Plant Oiler, and Creter Crane Oiler (when required).

GROUP V. Oiler.

GROUP VI. Operators on equipment with Booms, including jibs, 100 feet and over, and less than 150 feet long.

GROUP VII. Operators on equipment with Booms, including jibs, 150 feet and over, and less than 200 feet long.

GROUP VIII. Operators on Equipment with Booms, including jibs, 200 feet and over; Tower Cranes; and Whirlie Cranes.

GROUP IX. Master Mechanic

OPERATING ENGINEERS - Highway

GROUP I. Cranes, Dragline, Shovels, Skimmer Scoops, Clamshells or Derrick Boats, Pile Drivers, Crane-Type Backhoes, Asphalt Plant Operators, Concrete Plant Operators, Dredges, Asphalt Spreading Machines, All Locomotives, Cable Ways or Tower Machines, Hoists, Hydraulic Backhoes, Ditching Machines or Backfiller, Cherrypickers, Overhead Cranes, Roller - Steam or Gas, Concrete Pavers, Excavators, Concrete Breakers, Concrete Pumps, Bulk Cement Plants, Cement Pumps, Derrick-Type Drills, Boat Operators, Motor Graders or Pushcats, Scoops or Tournapulls, Bulldozers, Endloaders or Fork Lifts, Power Blade or Elevating Graders, Winch Cats, Boom or Winch Trucks or Boom Tractors, Pipe Wrapping or Painting Machines, Asphalt Plant Engineer, Journeyman Lubricating Engineer, Drills (other than Derrick Type), Mud Jacks, Well Drilling Machines, Boring Machines, Track Jacks, Mixers, Conveyors (Two), Air Compressors (Two), Water Pumps regardless of size (Two), Welding Machines (Two), Siphons or Jets (Two), Winch Heads or Apparatuses (Two), Light Plants (Two), All Tractors regardless of size (straight tractor only), Fireman on Stationary Boilers, Automatic Elevators, Form Grading Machines, Finishing Machines, Power Sub-Grader or Ribbon Machines, Longitudinal Floats, Distributor Operators on Trucks, Winch Heads or Apparatuses (One), Mobil Track air and heaters (two to five), Heavy Equipment Greaser, Relief Operator, Assistant Master Mechanic and Heavy Duty Mechanic, self-propelled concrete saws of all types and sizes with their attachments, gob-hoppers, excavators all sizes, the repair and greasing of all diesel hammers, the operation and set-up of bidwells, water blasters of all sizes and their clutches, hydraulic jacks where used for hoisting, operation of log skidders, iceolators used on and off of pipeline, condor cranes, bow boats, survey boats, bobcats and all their attachments, skid steer loaders and all their attachments, creter cranes, batch plants, operator (all sizes), self propelled roto mills, operation of conveyor systems of any size and any configuration, operation, repair and service of all vibratory hammers, all power pacs and their controls regardless of location, curtains or brush burning machines, stump cutter machines, Nail launchers when mounted on a machine or self-propelled, operation of con-cover machines, and all Operators (except those listed below).

GROUP II. Assistant Operators.

GROUP III. Air Compressors (One), Water Pumps, regardless of Size (One), Waterblasters (one), Welding Machine (One), Mixers (One Bag), Conveyor (One), Siphon or Jet (One), Light Plant (One), Heater (One), Immobile Track Air (One), and Self Propelled Walk-Behind Rollers.

GROUP IV. Asphalt Spreader Oilers, Fireman on Whirlies and Heavy Equipment Oilers, Truck Cranes, Dredges, Monigans, Large Cranes - (Over 65-ton rated capacity) Concrete Plant Oiler, Blacktop Plant Oiler, and Creter Crane Oiler (when required).

GROUP V. Oiler.

GROUP VI. Operators on equipment with Booms, including jibs, 100 feet and over, and less than 150 feet long.

GROUP VII. Operators on equipment with Booms, including jibs, 150 feet and over, and less than 200 feet long.

GROUP VIII. Operators on Equipment with Booms, including jibs, 200 feet and over; Tower Cranes; and Whirlie Cranes.

GROUP IX. Mechanic

TRUCK DRIVER - BUILDING, HEAVY AND HIGHWAY CONSTRUCTION

Class 1. Drivers on 2 axle trucks hauling less than 9 ton. Air compressor and welding machines and brooms, including those pulled by separate units, truck driver helpers, warehouse employees, mechanic helpers, greasers and tiremen, pickup trucks when hauling materials, tools, or workers to and from and on-the-job site, and fork lifts up to 6,000 lb. capacity.

Class 2. Two or three axle trucks hauling more than 9 ton but hauling less than 16 ton. A-frame winch trucks, hydrolift trucks, vactor trucks or similar equipment when used for transportation purposes. Fork lifts over 6,000 lb. capacity, winch trucks, four axle combination units, and ticket writers.

Class 3. Two, three or four axle trucks hauling 16 ton or more. Drivers on water pulls, articulated dump trucks, mechanics and working forepersons, and dispatchers. Five axle or more combination units.

Class 4. Low Boy and Oil Distributors.

Class 5. Drivers who require special protective clothing while employed on hazardous waste work.

TRUCK DRIVER - OIL AND CHIP RESEALING ONLY.

This shall encompass laborers, workers and mechanics who drive contractor or subcontractor owned, leased, or hired pickup, dump, service, or oil distributor trucks. The work includes transporting materials and equipment (including but not limited to, oils, aggregate supplies, parts, machinery and tools) to or from the job site; distributing oil or liquid asphalt and aggregate; stock piling material when in connection with the actual oil and chip contract. The Truck Driver (Oil & Chip Resealing) wage classification does not include supplier delivered materials.

TERRAZZO FINISHER

The handling of all materials used for Mosaic and Terrazzo work including preparing, mixing by hand, by mixing machine or transporting of pre-mixed materials and distributing with shovel, rake, hoe, or pail, all kinds of concrete foundations necessary for Mosaic and Terrazzo work, all cement terrazzo, magnesite terrazzo, Do-O-Text terrazzo, epoxy matrix terrazzo, exposed aggregate, rustic or rough washed for exterior or interior of buildings placed either by machine or by hand, and any other kind of mixture of plastics composed of chips or granules when mixed with cement, rubber, neoprene, vinyl, magnesium chloride or any other resinous or chemical substances used for seamless flooring systems, and all other building materials, all similar materials and all precast terrazzo work on jobs, all scratch coat used for Mosaic and Terrazzo work and sub-bed, tar paper and wire mesh (2x2 etc.) or lath. The rubbing, grinding, cleaning and finishing of same either by hand or by machine or by terrazzo resurfacing equipment on new or existing floors. When necessary finishers shall be allowed to assist the mechanics to spread sand bed, lay tarpaper and wire mesh (2x2 etc.) or lath. The finishing of cement floors where additional aggregate of stone is added by spreading or sprinkling on top of the finished base, and troweled or rolled into the finish and then the surface is ground by grinding machines.

Other Classifications of Work:

For definitions of classifications not otherwise set out, the Department generally has on file such definitions which are available. If a task to be performed is not subject to one of the classifications of pay set out, the Department will upon being contacted state which neighboring county has such a classification and provide such rate, such rate being deemed to exist by reference in this document. If no neighboring county rate applies to the task, the Department shall undertake a special determination, such special determination being then deemed to have existed under this determination. If a project requires these, or any classification not listed, please contact IDOL at 217-782-1710 for wage rates or clarifications.

LANDSCAPING

Landscaping work falls under the existing classifications for laborer, operating engineer and truck driver. The work performed by landscape plantsman and landscape laborer is covered by the existing classification of laborer. The work performed by landscape operators (regardless of equipment used or its size) is covered by the classifications of operating engineer. The work performed by landscape truck drivers (regardless of size of truck driven) is covered by the classifications of truck driver.

Marion County Prevailing Wage for May 2011

Trade Name	RG	TYP	C	Base	FRMAN	*M-F>8	OSA	OSH	H/W	Pensn	Vac
Trng											
=====	==	===	=	=====	=====	=====	==	==	=====	=====	=====

=====

ASBESTOS ABT-GEN 0.900	ALL	24.400	24.850	1.5	1.5	2.0	5.550	9.450	0.000
ASBESTOS ABT-MEC 0.000	BLD	28.710	29.710	1.5	1.5	2.0	6.400	2.500	0.000
BOILERMAKER 0.350	BLD	31.500	34.000	1.5	1.5	2.0	6.820	11.43	1.500
BRICK MASON 0.500	BLD	28.290	30.110	1.5	1.5	2.0	7.250	9.430	2.000
CARPENTER 0.350	BLD	30.490	31.990	1.5	1.5	2.0	6.050	5.750	0.000
CARPENTER 0.350	HWY	30.440	32.190	1.5	1.5	2.0	6.050	5.750	0.000
CEMENT MASON 0.300	BLD	26.750	28.250	1.5	1.5	2.0	5.900	4.800	0.000
CEMENT MASON 0.300	HWY	25.580	27.080	1.5	1.5	2.0	5.900	5.000	0.000
CERAMIC TILE FNSHER 0.440	BLD	25.390	0.000	1.5	1.5	2.0	5.650	5.110	0.000
ELECTRICIAN 0.730	ALL	36.830	39.080	1.5	1.5	2.0	5.350	8.470	0.000
ELECTRONIC SYS TECH 0.250	BLD	29.530	31.280	1.5	1.5	2.0	5.250	3.840	0.000
FLOOR LAYER 0.350	BLD	28.930	29.680	1.5	1.5	2.0	6.050	5.750	0.000
GLAZIER 0.310	BLD	31.680	0.000	2.0	2.0	2.0	9.020	10.30	2.540
HT/FROST INSULATOR 0.500	BLD	36.260	37.260	1.5	1.5	2.0	7.150	10.46	0.000
IRON WORKER 0.420	ALL	30.350	32.350	1.5	1.5	2.0	6.360	11.85	0.000
LABORER 0.800	BLD	24.400	24.850	1.5	1.5	2.0	5.550	9.450	0.000
LABORER 0.800	HWY	24.400	24.850	1.5	1.5	2.0	5.550	9.450	0.000
MACHINIST 0.000	BLD	43.160	45.160	1.5	1.5	2.0	7.640	8.700	0.000
MARBLE FINISHERS 0.440	BLD	25.390	0.000	1.5	1.5	2.0	5.650	5.110	0.000
MARBLE MASON 0.500	BLD	28.290	30.110	1.5	1.5	2.0	7.250	9.430	2.000
MILLWRIGHT 0.350	BLD	30.490	31.990	1.5	1.5	2.0	6.050	5.750	0.000
MILLWRIGHT 0.350	HWY	30.940	32.690	1.5	1.5	2.0	6.050	5.750	0.000
OPERATING ENGINEER 1.000	BLD 1	32.000	35.000	1.5	1.5	2.0	8.050	15.50	0.000
OPERATING ENGINEER 1.000	BLD 2	30.870	35.000	1.5	1.5	2.0	8.050	15.50	0.000
OPERATING ENGINEER 1.000	BLD 3	26.390	35.000	1.5	1.5	2.0	8.050	15.50	0.000
OPERATING ENGINEER 1.000	BLD 4	26.450	35.000	1.5	1.5	2.0	8.050	15.50	0.000
OPERATING ENGINEER 1.000	BLD 5	26.120	35.000	1.5	1.5	2.0	8.050	15.50	0.000
OPERATING ENGINEER 1.000	BLD 6	32.550	35.000	1.5	1.5	2.0	8.050	15.50	0.000
OPERATING ENGINEER 1.000	BLD 7	32.850	35.000	1.5	1.5	2.0	8.050	15.50	0.000
OPERATING ENGINEER 1.000	BLD 8	33.130	35.000	1.5	1.5	2.0	8.050	15.50	0.000
OPERATING ENGINEER	BLD 9	34.000	35.000	1.5	1.5	2.0	8.050	15.50	0.000

1.000											
OPERATING ENGINEER	HWY 1	30.500	33.500	1.5	1.5	2.0	8.050	15.50	0.000		
1.000											
OPERATING ENGINEER	HWY 2	29.370	33.500	1.5	1.5	2.0	8.050	15.50	0.000		
1.000											
OPERATING ENGINEER	HWY 3	24.890	33.500	1.5	1.5	2.0	8.050	15.50	0.000		
1.000											
OPERATING ENGINEER	HWY 4	24.950	33.500	1.5	1.5	2.0	8.050	15.50	0.000		
1.000											
OPERATING ENGINEER	HWY 5	24.620	33.500	1.5	1.5	2.0	8.050	15.50	0.000		
1.000											
OPERATING ENGINEER	HWY 6	31.050	33.500	1.5	1.5	2.0	8.050	15.50	0.000		
1.000											
OPERATING ENGINEER	HWY 7	31.350	33.500	1.5	1.5	2.0	8.050	15.50	0.000		
1.000											
OPERATING ENGINEER	HWY 8	31.630	33.500	1.5	1.5	2.0	8.050	15.50	0.000		
1.000											
OPERATING ENGINEER	HWY 9	32.500	33.500	1.5	1.5	2.0	8.050	15.50	0.000		
1.000											
PAINTER	ALL	23.020	23.520	1.5	1.5	2.0	4.950	6.800	0.000		
0.430											
PAINTER OVER 30FT	ALL	26.120	26.620	1.5	1.5	2.0	4.950	6.800	0.000		
0.430											
PAINTER PWR EQMT	ALL	26.120	26.620	1.5	1.5	2.0	4.950	6.800	0.000		
0.430											
PILEDRIVER	BLD	30.490	31.990	1.5	1.5	2.0	6.050	5.750	0.000		
0.350											
PILEDRIVER	HWY	30.940	32.690	1.5	1.5	2.0	6.050	5.750	0.000		
0.350											
PIPEFITTER	BLD	32.000	35.200	1.5	1.5	2.0	5.850	6.250	0.000		
0.900											
PLASTERER	BLD	26.750	28.250	1.5	1.5	2.0	5.900	4.800	0.000		
0.300											
PLUMBER	BLD	32.000	35.200	1.5	1.5	2.0	5.850	6.250	0.000		
0.900											
ROOFER	BLD	22.250	23.250	1.5	1.5	2.0	7.900	3.800	0.000		
0.000											
SHEETMETAL WORKER	ALL	31.390	32.890	1.5	1.5	2.0	6.430	6.490	1.890		
0.360											
SPRINKLER FITTER	BLD	36.140	38.890	1.5	1.5	2.0	8.100	8.200	0.000		
0.350											
TERRAZZO FINISHER	BLD	31.240	0.000	1.5	1.5	2.0	5.650	1.940	0.000		
0.070											
TERRAZZO MASON	BLD	32.530	32.830	1.5	1.5	2.0	5.650	4.980	0.000		
0.070											
TRUCK DRIVER	ALL 1	29.600	0.000	1.5	1.5	2.0	9.050	4.500	0.000		
0.250											
TRUCK DRIVER	ALL 2	30.020	0.000	1.5	1.5	2.0	9.050	4.500	0.000		
0.250											
TRUCK DRIVER	ALL 3	30.230	0.000	1.5	1.5	2.0	9.050	4.500	0.000		
0.250											
TRUCK DRIVER	ALL 4	30.490	0.000	1.5	1.5	2.0	9.050	4.500	0.000		
0.250											
TRUCK DRIVER	ALL 5	31.280	0.000	1.5	1.5	2.0	9.050	4.500	0.000		
0.250											
TRUCK DRIVER	O&C 1	23.680	0.000	1.5	1.5	2.0	9.050	4.500	0.000		
0.250											
TRUCK DRIVER	O&C 2	24.020	0.000	1.5	1.5	2.0	9.050	4.500	0.000		
0.250											
TRUCK DRIVER	O&C 3	24.180	0.000	1.5	1.5	2.0	9.050	4.500	0.000		
0.250											
TRUCK DRIVER	O&C 4	24.390	0.000	1.5	1.5	2.0	9.050	4.500	0.000		

0.250
TRUCK DRIVER O&C 5 25.020 0.000 1.5 1.5 2.0 9.050 4.500 0.000
0.250

Legend:

M-F>8 (Overtime is required for any hour greater than 8 worked each day, Monday through Friday.)

OSA (Overtime is required for every hour worked on Saturday)

OSH (Overtime is required for every hour worked on Sunday and Holidays)

H/W (Health & Welfare Insurance)

Pensn (Pension)

Vac (Vacation)

Trng (Training)

Explanations

MARION COUNTY

The following list is considered as those days for which holiday rates of wages for work performed apply: New Years Day, Memorial Day, Fourth of July, Labor Day, Thanksgiving Day, Christmas Day and Veterans Day in some classifications/counties. Generally, any of these holidays which fall on a Sunday is celebrated on the following Monday. This then makes work performed on that Monday payable at the appropriate overtime rate for holiday pay. Common practice in a given local may alter certain days of celebration. If in doubt, please check with IDOL.

Oil and chip resealing (O&C) means the application of road oils and liquid asphalt to coat an existing road surface, followed by application of aggregate chips or gravel to coated surface, and subsequent rolling of material to seal the surface.

EXPLANATION OF CLASSES

ASBESTOS - GENERAL - removal of asbestos material/mold and hazardous materials from any place in a building, including mechanical systems where those mechanical systems are to be removed. This includes the removal of asbestos materials/mold and hazardous materials from ductwork or pipes in a building when the building is to be demolished at the time or at some close future date.

ASBESTOS - MECHANICAL - removal of asbestos material from mechanical systems, such as pipes, ducts, and boilers, where the mechanical systems are to remain.

CERAMIC TILE FINISHER AND MARBLE FINISHER

The handling, at the building site, of all sand, cement, tile, marble or stone and all other materials that may be used and installed by [a] tile layer or marble mason. In addition, the grouting, cleaning, sealing, and mixing on the job site, and all other work as required in

assisting the setter. The term "Ceramic" is used for naming the classification only and is in no way a limitation of the product handled. Ceramic takes into consideration most hard tiles.

ELECTRONIC SYSTEMS TECHNICIAN

Installation, service and maintenance of low-voltage systems which utilizes the transmission and/or transference of voice, sound, vision, or digital for commercial, education, security and entertainment purposes for the following: TV monitoring and surveillance, background/foreground music, intercom and telephone interconnect, field programming, inventory control systems, microwave transmission, multi-media, multiplex, radio page, school, intercom and sound burglar alarms and low voltage master clock systems.

Excluded from this classification are energy management systems, life safety systems, supervisory controls and data acquisition systems not intrinsic with the above listed systems, fire alarm systems, nurse call systems and raceways exceeding fifteen feet in length.

OPERATING ENGINEER - BUILDING

GROUP I. Cranes, Dragline, Shovels, Skimmer Scoops, Clamshells or Derrick Boats, Pile Drivers, Crane-Type Backhoes, Asphalt Plant Operators, Concrete Plant Operators, Dredges, Asphalt Spreading Machines, All Locomotives, Cable Ways or Tower Machines, Hoists, Hydraulic Backhoes, Ditching Machines or Backfiller, Cherrypickers, Overhead Cranes, Roller - Steam or Gas, Concrete Pavers, Excavators, Concrete Breakers, Concrete Pumps, Bulk Cement Plants, Cement Pumps, Derrick-Type Drills, Boat Operators, Motor Graders or Pushcats, Scoops or Tournapulls, Bulldozers, Endloaders or Fork Lifts, Power Blade or Elevating Graders, Winch Cats, Boom or Winch Trucks or Boom Tractors, Pipe Wrapping or Painting Machines, Asphalt Plant Engineer, Journeyman Lubricating Engineer, Drills (other than Derrick Type), Mud Jacks, or Well Drilling Machines, Boring Machines or Track Jacks, Mixers, Conveyors (Two), Air Compressors (Two), Water Pumps regardless of size (Two), Welding Machines (Two), Siphons or Jets (Two), Winch Heads or Apparatuses (Two), Light Plants (Two), All Tractors regardless of size (straight tractor only), Fireman on Stationary Boilers, Automatic Elevators, Form Grading Machines, Finishing Machines, Power Sub-Grader or Ribbon Machines, Longitudinal Floats, Distributor Operators on Trucks, Winch Heads or Apparatuses (One), Mobil Track air and heaters (two to five), Heavy Equipment Greaser, Relief Operator, Assistant Master Mechanic and Heavy Duty Mechanic, self-propelled concrete saws of all types and sizes with their attachments, gob-hoppers, excavators all sizes, the repair and greasing of all diesel hammers, the operation and set-up of bidwells, water blasters of all sizes and their clutches, hydraulic jacks where used for hoisting, operation of log skidders, iceolators used on and off of pipeline, condor cranes, bow boats, survey boats, bobcats and all their attachments, skid steer loaders and all their attachments, creter cranes, batch plants, operator (all sizes), self propelled roto mills, operation of conveyor systems of any size and any configuration, operation, repair and service of all vibratory hammers, all power pacs and their controls regardless of location, curtains or brush burning machines, stump cutter machines, Nail launchers when mounted on a machine or self-propelled, operation of con-cover machines, and all Operators except those listed below).

GROUP II. Assistant Operators.

GROUP III. Air Compressors (One), Water Pumps, regardless of Size

(One), Waterblasters (one), Welding Machine (One), Mixers (One Bag), Conveyor (One), Siphon or Jet (One), Light Plant (One), Heater (One), Immobile Track Air (One), and Self Propelled Walk-Behind Rollers.

GROUP IV. Asphalt Spreader Oilers, Fireman on Whirlies and Heavy Equipment Oilers, Truck Cranes, Dredges, Monigans, Large Cranes - (Over 65-ton rated capacity) Concrete Plant Oiler, Blacktop Plant Oiler, and Creter Crane Oiler (when required).

GROUP V. Oiler.

GROUP VI. Operators on equipment with Booms, including jibs, 100 feet and over, and less than 150 feet long.

GROUP VII. Operators on equipment with Booms, including jibs, 150 feet and over, and less than 200 feet long.

GROUP VIII. Operators on Equipment with Booms, including jibs, 200 feet and over; Tower Cranes; and Whirlie Cranes.

GROUP IX. Master Mechanic

OPERATING ENGINEERS - Highway

GROUP I. Cranes, Dragline, Shovels, Skimmer Scoops, Clamshells or Derrick Boats, Pile Drivers, Crane-Type Backhoes, Asphalt Plant Operators, Concrete Plant Operators, Dredges, Asphalt Spreading Machines, All Locomotives, Cable Ways or Tower Machines, Hoists, Hydraulic Backhoes, Ditching Machines or Backfiller, Cherrypickers, Overhead Cranes, Roller - Steam or Gas, Concrete Pavers, Excavators, Concrete Breakers, Concrete Pumps, Bulk Cement Plants, Cement Pumps, Derrick-Type Drills, Boat Operators, Motor Graders or Pushcats, Scoops or Tournapulls, Bulldozers, Endloaders or Fork Lifts, Power Blade or Elevating Graders, Winch Cats, Boom or Winch Trucks or Boom Tractors, Pipe Wrapping or Painting Machines, Asphalt Plant Engineer, Journeyman Lubricating Engineer, Drills (other than Derrick Type), Mud Jacks, Well Drilling Machines, Boring Machines, Track Jacks, Mixers, Conveyors (Two), Air Compressors (Two), Water Pumps regardless of size (Two), Welding Machines (Two), Siphons or Jets (Two), Winch Heads or Apparatuses (Two), Light Plants (Two), All Tractors regardless of size (straight tractor only), Fireman on Stationary Boilers, Automatic Elevators, Form Grading Machines, Finishing Machines, Power Sub-Grader or Ribbon Machines, Longitudinal Floats, Distributor Operators on Trucks, Winch Heads or Apparatuses (One), Mobil Track air and heaters (two to five), Heavy Equipment Greaser, Relief Operator, Assistant Master Mechanic and Heavy Duty Mechanic, self-propelled concrete saws of all types and sizes with their attachments, gob-hoppers, excavators all sizes, the repair and greasing of all diesel hammers, the operation and set-up of bidwells, water blasters of all sizes and their clutches, hydraulic jacks where used for hoisting, operation of log skidders, iceolators used on and off of pipeline, condor cranes, bow boats, survey boats, bobcats and all their attachments, skid steer loaders and all their attachments, creter cranes, batch plants, operator (all sizes), self propelled roto mills, operation of conveyor systems of any size and any configuration, operation, repair and service of all vibratory hammers, all power pacs and their controls regardless of location, curtains or brush burning machines, stump cutter machines, Nail launchers when mounted on a machine or self-propelled, operation of con-cover machines, and all Operators (except those listed below).

GROUP II. Assistant Operators.

GROUP III. Air Compressors (One), Water Pumps, regardless of Size (One), Waterblasters (one), Welding Machine (One), Mixers (One Bag), Conveyor (One), Siphon or Jet (One), Light Plant (One), Heater (One), Immobile Track Air (One), and Self Propelled Walk-Behind Rollers.

GROUP IV. Asphalt Spreader Oilers, Fireman on Whirlies and Heavy Equipment Oilers, Truck Cranes, Dredges, Monigans, Large Cranes - (Over 65-ton rated capacity) Concrete Plant Oiler, Blacktop Plant Oiler, and Creter Crane Oiler (when required).

GROUP V. Oiler.

GROUP VI. Operators on equipment with Booms, including jibs, 100 feet and over, and less than 150 feet long.

GROUP VII. Operators on equipment with Booms, including jibs, 150 feet and over, and less than 200 feet long.

GROUP VIII. Operators on Equipment with Booms, including jibs, 200 feet and over; Tower Cranes; and Whirlie Cranes.

GROUP IX. Mechanic

TRUCK DRIVER - BUILDING, HEAVY AND HIGHWAY CONSTRUCTION

Class 1. Drivers on 2 axle trucks hauling less than 9 ton. Air compressor and welding machines and brooms, including those pulled by separate units, truck driver helpers, warehouse employees, mechanic helpers, greasers and tiremen, pickup trucks when hauling materials, tools, or workers to and from and on-the-job site, and fork lifts up to 6,000 lb. capacity.

Class 2. Two or three axle trucks hauling more than 9 ton but hauling less than 16 ton. A-frame winch trucks, hydrolift trucks, vactor trucks or similar equipment when used for transportation purposes. Fork lifts over 6,000 lb. capacity, winch trucks, four axle combination units, and ticket writers.

Class 3. Two, three or four axle trucks hauling 16 ton or more. Drivers on water pulls, articulated dump trucks, mechanics and working forepersons, and dispatchers. Five axle or more combination units.

Class 4. Low Boy and Oil Distributors.

Class 5. Drivers who require special protective clothing while employed on hazardous waste work.

TRUCK DRIVER - OIL AND CHIP RESEALING ONLY.

This shall encompass laborers, workers and mechanics who drive contractor or subcontractor owned, leased, or hired pickup, dump, service, or oil distributor trucks. The work includes transporting materials and equipment (including but not limited to, oils, aggregate supplies, parts, machinery and tools) to or from the job site; distributing oil or liquid asphalt and aggregate; stock piling material when in connection with the actual oil and chip contract. The Truck Driver (Oil & Chip Resealing) wage classification does not include supplier delivered materials.

TERRAZZO FINISHER

The handling of all materials used for Mosaic and Terrazzo work including preparing, mixing by hand, by mixing machine or transporting of pre-mixed materials and distributing with shovel, rake, hoe, or pail, all kinds of concrete foundations necessary for Mosaic and Terrazzo work, all cement terrazzo, magnesite terrazzo, Do-O-Tex terrazzo, epoxy matrix ter-razzo, exposed aggregate, rustic or rough washed for exterior or interior of buildings placed either by machine or by hand, and any other kind of mixture of plastics composed of chips or granules when mixed with cement, rubber, neoprene, vinyl, magnesium chloride or any other resinous or chemical substances used for seamless flooring systems, and all other building materials, all similar materials and all precast terrazzo work on jobs, all scratch coat used for Mosaic and Terrazzo work and sub-bed, tar paper and wire mesh (2x2 etc.) or lath. The rubbing, grinding, cleaning and finishing of same either by hand or by machine or by terrazzo resurfacing equipment on new or existing floors. When necessary finishers shall be allowed to assist the mechanics to spread sand bed, lay tarpaper and wire mesh (2x2 etc.) or lath. The finishing of cement floors where additional aggregate of stone is added by spreading or sprinkling on top of the finished base, and troweled or rolled into the finish and then the surface is ground by grinding machines.

Other Classifications of Work:

For definitions of classifications not otherwise set out, the Department generally has on file such definitions which are available. If a task to be performed is not subject to one of the classifications of pay set out, the Department will upon being contacted state which neighboring county has such a classification and provide such rate, such rate being deemed to exist by reference in this document. If no neighboring county rate applies to the task, the Department shall undertake a special determination, such special determination being then deemed to have existed under this determination. If a project requires these, or any classification not listed, please contact IDOL at 217-782-1710 for wage rates or clarifications.

LANDSCAPING

Landscaping work falls under the existing classifications for laborer, operating engineer and truck driver. The work performed by landscape plantsman and landscape laborer is covered by the existing classification of laborer. The work performed by landscape operators (regardless of equipment used or its size) is covered by the classifications of operating engineer. The work performed by landscape truck drivers (regardless of size of truck driven) is covered by the classifications of truck driver.

Marshall County Prevailing Wage for May 2011

Trade Name	RG	TYP	C	Base	FRMAN	*M-F>8	OSA	OSH	H/W	Pensn	Vac
ASBESTOS ABT-GEN	BLD			28.810	29.810	1.5	1.5	2.0	7.050	7.330	0.000

0.800											
ASBESTOS ABT-GEN		HWY	30.140	30.690	1.5	1.5	2.0	7.050	7.330	0.000	
0.900											
ASBESTOS ABT-MEC		BLD	31.010	0.000	1.5	1.5	2.0	10.82	10.66	0.000	
0.620											
BOILERMAKER		BLD	34.170	37.170	2.0	2.0	2.0	6.820	8.550	0.000	
0.350											
BRICK MASON		BLD	30.630	32.130	1.5	1.5	2.0	6.900	8.580	0.000	
0.500											
CARPENTER		BLD	30.000	31.500	1.5	1.5	2.0	7.860	11.53	0.000	
0.570											
CARPENTER		HWY	29.730	31.480	1.5	1.5	2.0	7.600	10.94	0.000	
0.500											
CEMENT MASON	E	ALL	34.500	35.500	1.5	1.5	2.0	6.900	9.390	0.000	
0.250											
CEMENT MASON	W	BLD	26.300	28.050	1.5	1.5	2.0	6.590	12.80	0.000	
0.500											
CEMENT MASON	W	HWY	27.500	28.900	1.5	1.5	2.0	6.590	13.23	0.000	
0.500											
CERAMIC TILE FNSHER		BLD	28.320	0.000	1.5	1.5	2.0	6.900	8.580	0.000	
0.490											
ELECTRIC PWR EQMT OP		ALL	34.080	0.000	1.5	1.5	2.0	4.750	9.540	0.000	
0.000											
ELECTRIC PWR GRNDMAN		ALL	23.380	0.000	1.5	1.5	2.0	4.750	6.550	0.000	
0.000											
ELECTRIC PWR LINEMAN		ALL	37.860	40.300	1.5	1.5	2.0	4.750	10.61	0.000	
0.000											
ELECTRIC PWR TRK DRV		ALL	24.530	0.000	1.5	1.5	2.0	4.750	6.870	0.000	
0.000											
ELECTRICIAN	E	BLD	36.340	38.340	1.5	1.5	2.0	5.350	7.110	0.000	
0.550											
ELECTRICIAN	W	BLD	33.790	36.290	1.5	1.5	2.0	5.250	9.550	0.000	
0.250											
ELECTRONIC SYS TECH		BLD	27.060	28.810	1.5	1.5	2.0	5.250	8.810	0.000	
0.250											
ELEVATOR CONSTRUCTOR		BLD	39.100	43.990	2.0	2.0	2.0	10.53	10.71	2.350	
0.000											
GLAZIER		BLD	29.520	31.520	1.5	1.5	2.0	8.950	7.700	0.000	
1.250											
HT/FROST INSULATOR		BLD	41.350	43.850	1.5	1.5	2.0	10.82	11.86	0.000	
0.620											
IRON WORKER	NE	ALL	28.000	29.000	2.0	2.0	2.0	8.040	11.85	0.000	
0.550											
IRON WORKER	SW	BLD	29.390	31.140	1.5	1.5	2.0	8.140	10.51	0.000	
0.420											
IRON WORKER	SW	HWY	32.340	34.340	1.5	1.5	2.0	8.140	10.51	0.000	
0.370											
LABORER		BLD	27.810	28.810	1.5	1.5	2.0	7.050	7.330	0.000	
0.800											
LABORER		HWY	29.140	29.690	1.5	1.5	2.0	7.050	7.330	0.000	
0.800											
LABORER, SKILLED		BLD	27.810	28.810	1.5	1.5	2.0	7.050	7.330	0.000	
0.800											
LABORER, SKILLED		HWY	29.140	29.690	1.5	1.5	2.0	7.050	7.330	0.000	
0.800											
LATHER		BLD	30.000	31.500	1.5	1.5	2.0	7.860	11.53	0.000	
0.570											
MACHINERY MOVER	SW	HWY	32.340	34.340	1.5	1.5	2.0	8.140	10.51	0.000	
0.370											
MACHINIST		BLD	43.160	45.160	1.5	1.5	2.0	7.640	8.700	0.000	
0.000											
MARBLE FINISHERS		BLD	28.320	0.000	1.5	1.5	2.0	6.900	8.580	0.000	

0.490											
MARBLE MASON		BLD	30.080	31.330	1.5	1.5	2.0	6.900	8.580	0.000	
0.490											
MILLWRIGHT		BLD	34.400	37.840	1.5	1.5	2.0	7.100	11.94	0.000	
0.500											
MILLWRIGHT		HWY	34.000	37.400	1.5	1.5	2.0	8.170	11.85	0.000	
0.500											
OPERATING ENGINEER		BLD 1	31.740	34.740	1.5	1.5	2.0	7.250	11.65	0.000	
2.000											
OPERATING ENGINEER		BLD 2	29.590	34.740	1.5	1.5	2.0	7.250	11.65	0.000	
2.000											
OPERATING ENGINEER		BLD 3	28.010	34.740	1.5	1.5	2.0	7.250	11.65	0.000	
2.000											
OPERATING ENGINEER		HWY 1	34.000	37.000	1.5	1.5	2.0	8.250	11.65	0.000	
2.200											
OPERATING ENGINEER		HWY 2	31.490	37.000	1.5	1.5	2.0	8.250	11.65	0.000	
2.200											
OPERATING ENGINEER		HWY 3	27.340	37.000	1.5	1.5	2.0	8.250	11.65	0.000	
2.200											
PAINTER		ALL	32.200	34.200	1.5	1.5	1.5	8.950	8.200	0.000	
1.250											
PAINTER SIGNS		BLD	32.770	36.800	1.5	1.5	1.5	2.600	2.620	0.000	
0.000											
PILEDRIVER		BLD	30.250	31.750	1.5	1.5	2.0	7.860	11.53	0.000	
0.570											
PILEDRIVER		HWY	29.730	31.480	1.5	1.5	2.0	7.600	10.94	0.000	
0.500											
PIPEFITTER		N BLD	43.150	46.150	1.5	1.5	2.0	8.460	13.85	0.000	
1.770											
PIPEFITTER		S BLD	36.050	40.020	1.5	1.5	2.0	6.700	10.47	0.000	
1.010											
PLASTERER		BLD	27.000	28.250	1.5	1.5	2.0	6.590	12.33	0.000	
0.500											
PLUMBER		N BLD	43.000	45.000	1.5	1.5	2.0	9.500	10.00	0.000	
1.310											
PLUMBER		S BLD	33.060	36.040	1.5	1.5	2.0	6.700	12.17	0.000	
0.900											
ROOFER		BLD	27.080	28.080	1.5	1.5	2.0	7.450	7.220	0.000	
0.250											
SHEETMETAL WORKER		BLD	35.140	36.790	1.5	1.5	2.0	7.320	11.23	0.000	
0.500											
SIGN HANGER		SW HWY	32.340	34.340	1.5	1.5	2.0	8.140	10.51	0.000	
0.370											
SPRINKLER FITTER		BLD	36.140	38.890	1.5	1.5	2.0	8.100	8.200	0.000	
0.350											
STEEL ERECTOR		SW HWY	32.340	34.340	1.5	1.5	2.0	8.140	10.51	0.000	
0.370											
STONE MASON		BLD	30.630	32.130	1.5	1.5	2.0	6.900	8.580	0.000	
0.500											
TERRAZZO FINISHER		BLD	28.320	0.000	1.5	1.5	2.0	6.900	8.580	0.000	
0.490											
TERRAZZO MASON		BLD	30.080	31.330	1.5	1.5	2.0	6.900	8.580	0.000	
0.490											
TILE LAYER		BLD	30.000	31.500	1.5	1.5	2.0	7.860	11.53	0.000	
0.570											
TILE MASON		BLD	30.080	31.330	1.5	1.5	2.0	6.900	8.580	0.000	
0.490											
TRUCK DRIVER		ALL 1	29.480	0.000	1.5	1.5	2.0	9.650	4.347	0.000	
0.250											
TRUCK DRIVER		ALL 2	29.900	0.000	1.5	1.5	2.0	9.650	4.347	0.000	
0.250											
TRUCK DRIVER		ALL 3	30.110	0.000	1.5	1.5	2.0	9.650	4.347	0.000	

0.250	TRUCK DRIVER	ALL	4	30.370	0.000	1.5	1.5	2.0	9.650	4.347	0.000
0.250	TRUCK DRIVER	ALL	5	31.160	0.000	1.5	1.5	2.0	9.650	4.347	0.000
0.250	TRUCK DRIVER	O&C	1	23.580	0.000	1.5	1.5	2.0	9.050	4.347	0.000
0.250	TRUCK DRIVER	O&C	2	23.920	0.000	1.5	1.5	2.0	9.050	4.347	0.000
0.250	TRUCK DRIVER	O&C	3	24.090	0.000	1.5	1.5	2.0	9.050	4.347	0.000
0.250	TRUCK DRIVER	O&C	4	24.300	0.000	1.5	1.5	2.0	9.050	4.347	0.000
0.250	TRUCK DRIVER	O&C	5	24.930	0.000	1.5	1.5	2.0	9.050	4.347	0.000
0.500	TUCKPOINTER	BLD		30.630	32.130	1.5	1.5	2.0	6.900	8.580	0.000

Legend:

M-F>8 (Overtime is required for any hour greater than 8 worked each day, Monday through Friday.)

OSA (Overtime is required for every hour worked on Saturday)

OSH (Overtime is required for every hour worked on Sunday and Holidays)

H/W (Health & Welfare Insurance)

Pensn (Pension)

Vac (Vacation)

Trng (Training)

Explanations

MARSHALL COUNTY

CEMENT MASON (EAST) - The part east of a line which runs south from the point where Marshall, Putnam and LaSalle Counties meet to Route 166 just south and west of Benson, Illinois (in Woodford County).

ELECTRICIANS (EAST) - Townships of Roberts, Evans, Bill Plain, and Bennington.

IRONWORKERS (SOUTHWEST) - That part of the county Southwest of a diagonal line through Toluca, Varba and Bradford (Stark County).

PLUMBERS & PIPEFITTERS (NORTH) - That part of the county North of Route 17.

The following list is considered as those days for which holiday rates of wages for work performed apply: New Years Day, Memorial Day, Fourth of July, Labor Day, Thanksgiving Day, Christmas Day and Veterans Day in some classifications/counties. Generally, any of these holidays which fall on a Sunday is celebrated on the following Monday. This then makes work performed on that Monday payable at the appropriate overtime rate for holiday pay. Common practice in a given

local may alter certain days of celebration. If in doubt, please check with IDOL.

Oil and chip resealing (O&C) means the application of road oils and liquid asphalt to coat an existing road surface, followed by application of aggregate chips or gravel to coated surface, and subsequent rolling of material to seal the surface.

EXPLANATION OF CLASSES

ASBESTOS - GENERAL - removal of asbestos material/mold and hazardous materials from any place in a building, including mechanical systems where those mechanical systems are to be removed. This includes the removal of asbestos materials/mold and hazardous materials from ductwork or pipes in a building when the building is to be demolished at the time or at some close future date.

ASBESTOS - MECHANICAL - removal of asbestos material from mechanical systems, such as pipes, ducts, and boilers, where the mechanical systems are to remain.

CERAMIC TILE FINISHER, MARBLE FINISHER, TERRAZZO FINISHER

Assisting, helping or supporting the tile, marble and terrazzo mechanic by performing their historic and traditional work assignments required to complete the proper installation of the work covered by said crafts. The term "Ceramic" is used for naming the classification only and is in no way a limitation of the product handled. Ceramic takes into consideration most hard tiles.

ELECTRONIC SYSTEMS TECHNICIAN

Installation, service and maintenance of low-voltage systems which utilizes the transmission and/or transference of voice, sound, vision, or digital for commercial, education, security and entertainment purposes for the following: TV monitoring and surveillance, background/foreground music, intercom and telephone interconnect, field programming, inventory control systems, microwave transmission, multi-media, multiplex, radio page, school, intercom and sound burglar alarms and low voltage master clock systems.

Excluded from this classification are energy management systems, life safety systems, supervisory controls and data acquisition systems not intrinsic with the above listed systems, fire alarm systems, nurse call systems and raceways exceeding fifteen feet in length.

LABORER, SKILLED - BUILDING

The skilled laborer building (BLD) classification shall encompass the following types of work, irrespective of the site of the work: tending of carpenters in unloading, handling, stockpiling and distribution operations, also other building crafts, mixing, handling, and conveying of all materials used by masons, plasterers and other building construction crafts, whether done by hand or by any process. The drying of plastering when done by salamander heat, and the cleaning and clearing of all debris. All work pertaining to and in preparation of asbestos abatement and removal. The building of scaffolding and staging for masons and plasterers. The excavations for buildings and all other construction, digging, of trenches, piers, foundations and holes, dig-ging, lagging, sheeting, cribbing, bracing and propping of foundations, holes, caissons, cofferdams, and dikes, the setting of all guidelines for machine or hand excavation and

subgrading. The mixing, handling, conveying, pouring, vibrating, gunniting and otherwise applying of concrete, whether by hand or other method of concrete for any walls, foundations, floors, or for other construction concrete sealant men. The wrecking, stripping, dismantling, and handling of concrete forms and false work, and the building of centers for fireproofing purposes. Boring machine, gas, electric or air in preparation for shoving pipe, telephone cable, and so forth, under highways, roads, streets and alleys. All hand and power operating cross cut saws when used for clearing. All work in compressed air construction. All work on acetylene burners in salvaging. The blocking and tamping of concrete. The laying of sewer tile and conduit, and pre-cast materials. The assembling and dismantling of all jacks and sectional scaffolding, including elevator construction and running of slip form jacks. The work of drill running and blasting, including wagon drills. The wrecking, stripping, dismantling, cleaning, moving and oiling of forms. The cutting off of concrete piles. The loading, unloading, handling and carrying to place of installation of all rods, (and materials for use in reinforcing) concrete and the hoisting of same and all signaling where hoist is used in this type of construction coming under the jurisdiction of the Laborers' Union. And, all other labor work not awarded to any other craft. Mortar mixers, kettlemen and carrier of hot stuff, tool crib men, watchmen (Laborer), firemen or salamander tenders, flagmen, deck hands, installation and maintenance of temporary gas-fired heating units, gravel box men, dumpmen and spotters, fencing Laborers, cleaning lumber, pit men, material checkers, dispatchers, unloading explosives, asphalt plant laborers, writer of scale tickets, fireproofing laborers, janitors, asbestos abatement and removal laborers, handling of materials treated with oil, creosote, chloride, asphalt, and/or foreign material harmful to skin or clothing, Laborers with de-watering systems, gunnite nozzle men, laborers tending masons with hot material or where foreign materials are used, Laborers handling masterplate or similar materials, laser beam operator, concrete burning machine operator, material selector men working with firebrick or combustible material, dynamite men, track laborers, cement handlers, chloride handlers, the unloading and laborers with steel workers and re-bars, concrete workers (wet), luteman, asphalt raker, curb asphalt machine operator, ready mix scalemen, permanent, portable or temporary plant drilling machine operator, plaster tenders, underpinning and shoring of buildings, fire watch, signaling of all power equipment, to include trucks excavating equipment, etc., tree topper or trimmer when in connection to construction, tunnel helpers in free air, batch dumpers, kettle and tar men, tank cleaners, plastic installers, scaffold workers, motorized buggies or motorized unit used for wet concrete or handling of building materials, sewer workers, rod and chain men, vibrator operators, mortar mixer operator, cement silica, clay, fly ash, lime and plasters, handlers (bulk or bag), cofferdam workers, on concrete paving, placing, cutting and tying of reinforcing, deck hand, dredge hand and shore laborers, bankmen on floating plant, asphalt workers with machine & layers, grade checker, power tools, caisson workers, lead man on sewer work, welders, cutters, burners and torch men, chain saw operators, paving breaker, jackhammer and drill operator, layout man and/or drainage tile layer, steel form setters -- street and highway, air tamping hammerman, signal man on crane, concrete saw operator, screen man on asphalt pavers, front end man on chip spreader, multiple concrete duct -- lead man.

LABORER, SKILLED - HIGHWAY

The skilled laborer heavy and highway (HWY) classification shall encompass the following types of work, irrespective of the site of the

work: handling of materials treated with oil, creosote, asphalt and/or any foreign materials harmful to skin or clothing, track laborers, chloride handlers, the unloading and loading with steel workers and re-bars, concrete workers (wet), tunnel helpers in free air, batch dumpers, mason tenders, kettle and tar men, plastic installers, scaffold workers, motorized buggies or motorized unit used for wet concrete or handling of building materials, laborers with de-watering systems, sewer workers plus depth, rod and chainmen, vibrator operators, mortar mixer operators, cement silica, clay, fly ash, lime and plasters, handlers (bulk or bag), cofferdam workers plus depth, on concrete paving, placing, cutting and tying or reinforcing, deck hand, dredge hand shore laborers, bankmen on floating plant, asphalt workers with machine, and layers, grade checker, power tools, stripping of all concrete forms excluding paving forms, dumpmen and spotters, when necessary, caisson workers plus depth, gunnite nozzle men, welders, cutters, burners and torchmen, chain saw operators, paving breaker, jackhammer and drill operators, layout man and/or drainage tile layer, steel form setters - street and highway, air tamping hammerman, signal man on crane, concrete saw operator, screedman on asphalt pavers, front end man on chip spreader, multiple concrete duct, luteman, asphalt raker, curb asphalt machine operator, ready mix scalemen (portable or temporary plant), laser beam operator, concrete burning machine operator, and coring machine operator.

TRUCK DRIVER - OIL AND CHIP RESEALING ONLY.

This shall encompass laborers, workers and mechanics who drive contractor or subcontractor owned, leased, or hired pickup, dump, service, or oil distributor trucks. The work includes transporting materials and equipment (including but not limited to, oils, aggregate supplies, parts, machinery and tools) to or from the job site; distributing oil or liquid asphalt and aggregate; stock piling material when in connection with the actual oil and chip contract. The Truck Driver (Oil & Chip Resealing) wage classification does not include supplier delivered materials.

TRUCK DRIVER - BUILDING, HEAVY AND HIGHWAY CONSTRUCTION

Class 1. Drivers on 2 axle trucks hauling less than 9 ton. Air compressor and welding machines and brooms, including those pulled by separate units, truck driver helpers, warehouse employees, mechanic helpers, greasers and tiremen, pickup trucks when hauling materials, tools, or workers to and from and on-the-job site, and fork lifts up to 6,000 lb. capacity.

Class 2. Two or three axle trucks hauling more than 9 ton but hauling less than 16 ton. A-frame winch trucks, hydrolift trucks, vector trucks or similar equipment when used for transportation purposes. Fork lifts over 6,000 lb. capacity, winch trucks, four axle combination units, and ticket writers.

Class 3. Two, three or four axle trucks hauling 16 ton or more. Drivers on water pulls, articulated dump trucks, mechanics and working forepersons, and dispatchers. Five axle or more combination units.

Class 4. Low Boy and Oil Distributors.

Class 5. Drivers who require special protective clothing while employed on hazardous waste work.

OPERATING ENGINEERS - BUILDING

Class 1. Cranes; Overhead Cranes; GRADALL All Cherry Pickers; Mechanics; Central Concrete Mixing Plant Operator; Road Pavers (27E - Dual Drum - Tri Batcher); Blacktop Plant Operators and Plant Engineers; 3 Drum Hoist; Derricks; Hydro Cranes; Shovels; Skimmer Scoops; Koehring SCOOPER Drag Lines; Backhoe; Derrick Boats; Pile Drivers and Skid Rigs; Clamshells; Locomotive Cranes; Dredge (all types) Motor Patrol; Power Blades - Dumore - Elevating and similar types; Tower Cranes (Crawler-Mobile) and Stationary; Crane-type Backfiller; Drott Yumbo and similar types considered as Cranes; Caisson Rigs; Dozer; Tournadozer; Work Boats; Ross Carrier; Helicopter; Tournapulls - all and similar types; Scoops (all sizes); Pushcats; Endloaders (all types); Asphalt Surfacing Machine; Slip Form Paver; Rock Crusher; Heavy Equipment Greaser; CMI, CMI Belt Placer, Auto Grade & 3 Track and similar types; Side Booms; Multiple Unit Earth Movers; Creter Crane; Trench Machine; Pump-crete-Belt Crete-Squeeze Cretes-Screw-type Pumps and Gypsum; Bulker & Pump - Operator will clean; Formless Finishing Machine; Flaherty Spreader or similar types; Screed Man on Laydown Machine; Wheel Tractors (industrial or Farm-type w/Dozer-Hoe-Endloader or other attachments); F.W.D. & Similar Types; Vermeer Concrete Saw.

Class 2. Dinkeys; Power Launches; PH One-pass Soil Cement Machine (and similar types); Pugmill with Pump; Backfillers; Euclid Loader; Forklifts; Jeeps w/Ditching Machine or other attachments; Tuneluger; Automatic Cement and Gravel Batching Plants; Mobile Drills (Soil Testing) and similar types; Gurries and Similar Types; (1) and (2) Drum Hoists (Buck Hoist and Similar Types); Chicago Boom; Boring Machine & Pipe Jacking Machine; Hydro Boom; Dewatering System; Straw Blower; Hydro Seeder; Assistant Heavy Equipment Greaser on Spread; Tractors (Track type) without Power Unit pulling Rollers; Rollers on Asphalt -- Brick Macadem; Concrete Breakers; Concrete Spreaders; Mule Pulling Rollers; Center Stripper; Cement Finishing Machines & CMI Texture & Reel Curing Machines; Cement Finishing Machine; Barber Green or similar loaders; Vibro Tamper (All similar types) Self-propelled; Winch or Boom Truck; Mechanical Bull Floats; Mixers over 3 Bag to 27E; Tractor pulling Power Blade or Elevating Grader; Porter Rex Rail; Clary Screed; Truck Type Hoptoe Oilers; Fireman; Spray Machine on Paving; Curb Machines; Truck Crane Oilers; Oil Distributor; Truck-Mounted Saws.

Class 3. Air Compressor; Power Subgrader; Straight Tractor; Trac Air without attachments; Herman Nelson Heater, Dravo, Warner, Silent Glo, and similar types; Roller: Five (5) Ton and under on Earth or Gravel; Form Grader; Crawler Crane & Skid Rig Oilers; Freight Elevators - permanently installed; Pump; Light Plant; Generator; Conveyor (1) or (2) - Operator will clean; Welding Machine; Mixer (3) Bag and Under (Standard Capacity with skip); Bulk Cement Plant; Oiler on Central Concrete Mixing Plant.

OPERATING ENGINEERS - HEAVY AND HIGHWAY CONSTRUCTION

CLASS 1. Cranes; Hydro Cranes; Shovels; Crane Type Backfiller; Tower, Mobile, Crawler, & Stationary Cranes; Derricks; Hoists (3 Drum); Draglines; Drott Yumbo & Similar Types considered as Cranes; 360 Degree Swing Excavator (Shears, Grapples, Movacs, etc.); Back Hoe; Derrick Boats; Pile Driver and Skid Rigs; Clam Shell; Locomotive - Cranes; Road Pavers - Single Drum - Dual Drum - Tri Batcher; Motor Patrols & Power Blades - Dumore - Elevating & Similar Types; Mechanics; Central Concrete Mixing Plant Operator; Asphalt Batch Plant Operators and Plant Engineers; Gradall; Caisson Rigs; Skimmer Scoop - Koehring Scooper; Dredges (all types); Hoptoe; All Cherry Pickers;

Work Boat; Ross Carrier; Helicopter; Dozer; Tournadozer; Tournapulls - all and similar types; Operation of Concrete and all Recycle Machines; Multiple Unit Earth Movers; Scoops (all sizes); Pushcats; Endloaders (all types); Asphalt Surfacing Machine; Slip Form Paver; Rock Crusher; Operation of Material Crusher, Screening Plants, and Tunnel Boring Machine; Heavy Equipment Greaser (top greaser on spread); CMI, Auto Grade, CMI Belt Placer & 3 Track and Similar Types; Side Booms; Asphalt Heater & Planer Combination (used to plane streets); Wheel Tractors (with Dozer, Hoe or Endloader Attachments); CAT Earthwork Compactors and Similar Types; Blaw Knox Spreader and Similar Types; Trench Machines; Pump Crete - Belt Crete - Squeeze Crete - Screw Type Pumps and Gypsum (operator will clean); Creter Crane; Operation of Concrete Pump Truck; Formless Finishing Machines; Flaherty Spreader or Similar Types; Screed Man on Laydown Machine; Vermeer Concrete Saw; Operation of Laser Screed; Span Saw; Dredge Leverman; Dredge Engineer; Lull or Similar Type; Hydro-Boom Truck; Operation of Guard Rail Machine; and Starting Engineer on Pipeline or Construction (11 or more pieces) including: Air Compressor (Trailer Mounted), All Forced Air Heaters (regardless of Size), Water Pumps (Greater than 4-1/2" or Total Discharge Over 4-1/2"), Light Plants, Generators (Trailer Mounted - Excluding Decontamination Trailer), Welding Machines (Any Size or Mode of Power), Conveyor, Mixer (any size), Stud Welder, Power Pac, etc, and Ground Heater (Trailer Mounted).

CLASS 2. Bulker & Pump; Power Launches; Boring Machine & Pipe Jacking Machine; Dinkeys; Operation of Carts, Powered Haul Unit for a Boring Machine; P & H One Pass Soil Cement Machines and Similar Types; Wheel Tractors (Industry or Farm Type - Other); Back Fillers; Euclid Loader; Fork Lifts; Jeep w/Ditching Machine or Other Attachments; Tunneluger; Automatic Cement & Gravel Batching Plants; Mobile Drills - Soil Testing and Similar Types; Pugmill with Pump; All (1) and (2) Drum Hoists; Dewatering System; Straw Blower; Hydro-Seeder; Bump Grinders (self-propelled); Assistant Heavy Equipment Greaser; Apsco Spreader; Tractors (Track-Type) without Power Units Pulling Rollers; Rollers on Asphalt - Brick or Macadam; Concrete Breakers; Concrete Spreaders; Cement Strippers; Cement Finishing Machines & CMI Texture & Reel Curing Machines; Vibro-Tampers (All Similar Types Self-Propelled); Mechanical Bull Floats; Self-Propelled Concrete Saws; Truck Mounted Power Saws; Operation of Curb Cutters; Mixers - Over Three (3) Bags; Winch and Boom Trucks; Tractor Pulling Power Blade or Elevating Grader; Porter Rex Rail; Clary Screed; Mule Pulling Rollers; Pugmill without Pump; Barber Greene or Similar Loaders; Track Type Tractor w/Power Unit attached (minimum); Fireman; Spray Machine on Paving; Curb Machines; Paved Ditch Machine; Power Broom; Self-Propelled Sweepers; Self-Propelled Conveyors; Power Subgrader; Oil Distributor; Straight Tractor; Truck Crane Oiler; Truck Type Oilers; Directional Boring Machine; Horizontal Directional Drill; Articulating End Dump Vehicles; Starting Engineer on Pipeline or Construction (6 -10 pieces) including: Air Compressor (Trailer Mounted), All Forced Air Heaters (regardless of Size), Water Pumps (Greater than 4-1/2" or Total Discharge Over 4-1/2"), Light Plants, Generators (Trailer Mounted - Excluding Decontamination Trailer), Welding Machines (Any Size or Mode of Power), Conveyor, Mixer (any size), Stud Welder, Power Pac, etc., and Ground Heater (Trailer Mounted).

CLASS 3. Straight Framed Truck Mounted Vac Unit (separately powered); Trac Air Machine (without attachments); Rollers - Five Ton and Under on Earth and Gravel; Form Graders; Bulk Cement Plant; Oilers; and Starting Engineer on Pipeline or Construction (3 - 5 pieces) including: Air Compressor (Trailer Mounted), All Forced Air Heaters (regardless of Size), Water Pumps (Greater than 4-1/2" or Total

Discharge Over 4-1/2"), Light Plants, Generators (Trailer Mounted - Excluding Decontamination Trailer), Welding Machines (Any Size or Mode of Power), Conveyor, Mixer (any size), Stud Welder, Power Pac, etc., and Ground Heater (Trailer Mounted).

Other Classifications of Work:

For definitions of classifications not otherwise set out, the Department generally has on file such definitions which are available. If a task to be performed is not subject to one of the classifications of pay set out, the Department will upon being contacted state which neighboring county has such a classification and provide such rate, such rate being deemed to exist by reference in this document. If no neighboring county rate applies to the task, the Department shall undertake a special determination, such special determination being then deemed to have existed under this determination. If a project requires these, or any classification not listed, please contact IDOL at 217-782-1710 for wage rates or clarifications.

LANDSCAPING

Landscaping work falls under the existing classifications for laborer, operating engineer and truck driver. The work performed by landscape plantsman and landscape laborer is covered by the existing classification of laborer. The work performed by landscape operators (regardless of equipment used or its size) is covered by the classifications of operating engineer. The work performed by landscape truck drivers (regardless of size of truck driven) is covered by the classifications of truck driver.

Mason County Prevailing Wage for May 2011

Trade Name Trng	RG	TYP	C	Base	FRMAN	*M-F>8	OSA	OSH	H/W	Pensn	Vac
ASBESTOS ABT-GEN 0.800	BLD			24.860	25.860	1.5	1.5	2.0	6.550	9.130	0.000
ASBESTOS ABT-MEC 0.000	BLD			28.710	29.710	1.5	1.5	2.0	6.400	2.500	0.000
BOILERMAKER 0.350	BLD			34.170	37.170	2.0	2.0	2.0	6.820	8.550	0.000
BRICK MASON 0.580	BLD			28.140	28.890	2.0	2.0	2.0	8.200	9.230	0.000
CARPENTER 0.320	BLD			28.890	31.140	1.5	1.5	2.0	7.250	11.15	0.000
CARPENTER 0.320	HWY			28.040	29.790	1.5	1.5	2.0	7.250	11.16	0.000
CEMENT MASON 0.500	BLD			26.300	28.050	1.5	1.5	2.0	6.590	12.80	0.000
CEMENT MASON 0.500	HWY			27.500	28.900	1.5	1.5	2.0	6.590	13.23	0.000
CERAMIC TILE FNSHER 0.000	BLD			24.940	0.000	1.5	1.5	2.0	8.200	8.730	0.000
ELECTRIC PWR EQMT OP 0.000	ALL			34.080	0.000	1.5	1.5	2.0	4.750	9.540	0.000
ELECTRIC PWR GRNDMAN 0.000	ALL			23.380	0.000	1.5	1.5	2.0	4.750	6.550	0.000

ELECTRIC PWR LINEMAN 0.000	ALL		37.860	40.300	1.5	1.5	2.0	4.750	10.61	0.000
ELECTRIC PWR TRK DRV 0.000	ALL		24.530	0.000	1.5	1.5	2.0	4.750	6.870	0.000
ELECTRICIAN 0.250	N	BLD	33.790	36.290	1.5	1.5	2.0	5.250	9.550	0.000
ELECTRICIAN 0.400	S	BLD	34.220	36.220	1.5	1.5	2.0	5.350	7.100	0.000
ELECTRONIC SYS TECH 0.250		BLD	27.060	28.810	1.5	1.5	2.0	5.250	8.810	0.000
ELEVATOR CONSTRUCTOR 0.000		BLD	39.100	43.990	2.0	2.0	2.0	10.53	10.71	2.350
GLAZIER 0.330		BLD	30.780	32.780	1.5	2.0	2.0	6.130	7.650	0.000
HT/FROST INSULATOR 0.500		BLD	36.260	37.260	1.5	1.5	2.0	7.150	10.46	0.000
IRON WORKER 0.420	N	BLD	29.390	31.140	1.5	1.5	2.0	8.140	10.51	0.000
IRON WORKER 0.370	N	HWY	32.340	34.340	1.5	1.5	2.0	8.140	10.51	0.000
IRON WORKER 0.600	S	BLD	29.140	31.140	1.5	1.5	2.0	5.860	10.78	0.000
IRON WORKER 0.600	S	HWY	29.640	31.140	1.5	1.5	2.0	5.860	10.78	0.000
LABORER 0.800		BLD	23.360	24.360	1.5	1.5	2.0	6.550	9.130	0.000
LABORER 0.800		HWY	23.710	24.710	1.5	1.5	2.0	6.550	9.000	0.000
LATHER 0.320		BLD	28.890	31.140	1.5	1.5	2.0	7.250	11.15	0.000
MACHINERY MOVER 0.370	N	HWY	32.340	34.340	1.5	1.5	2.0	8.140	10.51	0.000
MACHINIST 0.000		BLD	43.160	45.160	1.5	1.5	2.0	7.640	8.700	0.000
MARBLE FINISHERS 0.000		BLD	24.940	0.000	1.5	1.5	2.0	8.200	8.730	0.000
MARBLE MASON 0.000		BLD	26.440	27.190	1.5	1.5	2.0	8.200	8.730	0.000
MILLWRIGHT 0.320		BLD	29.640	31.890	1.5	1.5	2.0	7.250	10.74	0.000
MILLWRIGHT 0.320		HWY	30.420	32.170	1.5	1.5	2.0	7.250	11.19	0.000
OPERATING ENGINEER 2.000		BLD 1	31.740	34.740	1.5	1.5	2.0	7.250	11.65	0.000
OPERATING ENGINEER 2.000		BLD 2	29.590	34.740	1.5	1.5	2.0	7.250	11.65	0.000
OPERATING ENGINEER 2.000		BLD 3	28.010	34.740	1.5	1.5	2.0	7.250	11.65	0.000
OPERATING ENGINEER 2.200		HWY 1	34.000	37.000	1.5	1.5	2.0	8.250	11.65	0.000
OPERATING ENGINEER 2.200		HWY 2	31.490	37.000	1.5	1.5	2.0	8.250	11.65	0.000
OPERATING ENGINEER 2.200		HWY 3	27.340	37.000	1.5	1.5	2.0	8.250	11.65	0.000
PAINTER 1.250	ALL		32.200	34.200	1.5	1.5	1.5	8.950	8.200	0.000
PILEDRIVER 0.320		BLD	29.390	31.640	1.5	1.5	2.0	7.250	11.15	0.000
PILEDRIVER 0.320		HWY	29.040	30.790	1.5	1.5	2.0	7.250	11.16	0.000
PIPEFITTER 1.010	N	BLD	36.050	40.020	1.5	1.5	2.0	6.700	10.47	0.000

PIPEFITTER 0.350	S	BLD	38.820	42.820	1.5	1.5	2.0	6.700	6.930	0.000
PLASTERER 0.500		BLD	27.000	28.250	1.5	1.5	2.0	6.590	12.33	0.000
PLUMBER 0.900	N	BLD	33.060	36.040	1.5	1.5	2.0	6.700	12.17	0.000
PLUMBER 0.350	S	BLD	38.820	42.820	1.5	1.5	2.0	6.700	6.930	0.000
ROOFER 0.400		BLD	27.450	29.950	1.5	1.5	2.0	7.800	5.750	0.000
SHEETMETAL WORKER 0.500		BLD	30.510	32.510	1.5	1.5	2.0	7.900	11.58	0.000
SIGN HANGER 0.370	N	HWY	32.340	34.340	1.5	1.5	2.0	8.140	10.51	0.000
SPRINKLER FITTER 0.350		BLD	36.140	38.890	1.5	1.5	2.0	8.100	8.200	0.000
STEEL ERECTOR 0.370	N	HWY	32.340	34.340	1.5	1.5	2.0	8.140	10.51	0.000
STONE MASON 0.580		BLD	28.140	28.890	2.0	2.0	2.0	8.200	9.230	0.000
TERRAZZO FINISHER 0.000		BLD	24.940	0.000	1.5	1.5	2.0	8.200	8.730	0.000
TERRAZZO MASON 0.000		BLD	26.440	27.190	1.5	1.5	2.0	8.200	8.730	0.000
TILE MASON 0.000		BLD	26.440	27.190	1.5	1.5	2.0	8.200	8.730	0.000
TRUCK DRIVER 0.250		ALL 1	29.480	0.000	1.5	1.5	2.0	9.650	4.347	0.000
TRUCK DRIVER 0.250		ALL 2	29.900	0.000	1.5	1.5	2.0	9.650	4.347	0.000
TRUCK DRIVER 0.250		ALL 3	30.110	0.000	1.5	1.5	2.0	9.650	4.347	0.000
TRUCK DRIVER 0.250		ALL 4	30.370	0.000	1.5	1.5	2.0	9.650	4.347	0.000
TRUCK DRIVER 0.250		ALL 5	31.160	0.000	1.5	1.5	2.0	9.650	4.347	0.000
TRUCK DRIVER 0.250		O&C 1	23.580	0.000	1.5	1.5	2.0	9.050	4.347	0.000
TRUCK DRIVER 0.250		O&C 2	23.920	0.000	1.5	1.5	2.0	9.050	4.347	0.000
TRUCK DRIVER 0.250		O&C 3	24.090	0.000	1.5	1.5	2.0	9.050	4.347	0.000
TRUCK DRIVER 0.250		O&C 4	24.300	0.000	1.5	1.5	2.0	9.050	4.347	0.000
TRUCK DRIVER 0.250		O&C 5	24.930	0.000	1.5	1.5	2.0	9.050	4.347	0.000
TUCKPOINTER 0.580		BLD	28.140	28.890	2.0	2.0	2.0	8.200	9.230	0.000

Legend :

M-F>8 (Overtime is required for any hour greater than 8 worked each day, Monday through Friday.)

OSA (Overtime is required for every hour worked on Saturday)

OSH (Overtime is required for every hour worked on Sunday and Holidays)

H/W (Health & Welfare Insurance)

Pensn (Pension)

Vac (Vacation)

Trng (Training)

Explanations

MASON COUNTY

ELECTRICIAN (SOUTH) - Townships of Lynchburg, Bath, Kilbourne, Crane Creek, Salt Creek and Mason.

IRONWORKERS (NORTH) - That part of the county North including the towns of Easton and Teheran.

PLUMBERS & PIPEFITTERS (SOUTH) - That part of the county South of Rt. 136 including the City of Havana.

The following list is considered as those days for which holiday rates of wages for work performed apply: New Years Day, Memorial Day, Fourth of July, Labor Day, Thanksgiving Day, Christmas Day and Veterans Day in some classifications/counties. Generally, any of these holidays which fall on a Sunday is celebrated on the following Monday. This then makes work performed on that Monday payable at the appropriate overtime rate for holiday pay. Common practice in a given local may alter certain days of celebration. If in doubt, please check with IDOL.

Oil and chip resealing (O&C) means the application of road oils and liquid asphalt to coat an existing road surface, followed by application of aggregate chips or gravel to coated surface, and subsequent rolling of material to seal the surface.

EXPLANATION OF CLASSES

ASBESTOS - GENERAL - removal of asbestos material/mold and hazardous materials from any place in a building, including mechanical systems where those mechanical systems are to be removed. This includes the removal of asbestos materials/mold and hazardous materials from ductwork or pipes in a building when the building is to be demolished at the time or at some close future date.

ASBESTOS - MECHANICAL - removal of asbestos material from mechanical systems, such as pipes, ducts, and boilers, where the mechanical systems are to remain.

CERAMIC TILE FINISHER, MARBLE FINISHER, TERRAZZO FINISHER

Assisting, helping or supporting the tile, marble and terrazzo mechanic by performing their historic and traditional work assignments required to complete the proper installation of the work covered by said crafts. The term "Ceramic" is used for naming the classification only and is in no way a limitation of the product handled. Ceramic takes into consideration most hard tiles.

ELECTRONIC SYSTEMS TECHNICIAN

Installation, service and maintenance of low-voltage systems which utilizes the transmission and/or transference of voice, sound, vision,

or digital for commercial, education, security and entertainment purposes for the following: TV monitoring and surveillance, background/foreground music, intercom and telephone interconnect, field programming, inventory control systems, microwave transmission, multi-media, multiplex, radio page, school, intercom and sound burglar alarms and low voltage master clock systems.

Excluded from this classification are energy management systems, life safety systems, supervisory controls and data acquisition systems not intrinsic with the above listed systems, fire alarm systems, nurse call systems and raceways exceeding fifteen feet in length.

TRUCK DRIVER - BUILDING, HEAVY AND HIGHWAY CONSTRUCTION

Class 1. Drivers on 2 axle trucks hauling less than 9 ton. Air compressor and welding machines and brooms, including those pulled by separate units, truck driver helpers, warehouse employees, mechanic helpers, greasers and tiremen, pickup trucks when hauling materials, tools, or workers to and from and on-the-job site, and fork lifts up to 6,000 lb. capacity.

Class 2. Two or three axle trucks hauling more than 9 ton but hauling less than 16 ton. A-frame winch trucks, hydrolift trucks, vector trucks or similar equipment when used for transportation purposes. Fork lifts over 6,000 lb. capacity, winch trucks, four axle combination units, and ticket writers.

Class 3. Two, three or four axle trucks hauling 16 ton or more. Drivers on water pulls, articulated dump trucks, mechanics and working forepersons, and dispatchers. Five axle or more combination units.

Class 4. Low Boy and Oil Distributors.

Class 5. Drivers who require special protective clothing while employed on hazardous waste work.

TRUCK DRIVER - OIL AND CHIP RESEALING ONLY.

This shall encompass laborers, workers and mechanics who drive contractor or subcontractor owned, leased, or hired pickup, dump, service, or oil distributor trucks. The work includes transporting materials and equipment (including but not limited to, oils, aggregate supplies, parts, machinery and tools) to or from the job site; distributing oil or liquid asphalt and aggregate; stock piling material when in connection with the actual oil and chip contract. The Truck Driver (Oil & Chip Resealing) wage classification does not include supplier delivered materials.

OPERATING ENGINEERS - BUILDING

Class 1. Cranes; Overhead Cranes; Gradall; All Cherry Pickers; Mechanics; Central Concrete Mixing Plant Operator; Road Pavers (27E - Dual Drum - Tri Batchers); Blacktop Plant Operators and Plant Engineers; 3 Drum Hoist; Derricks; Hydro Cranes; Shovels; Skimmer Scoops; Koehring Scooper; Drag Lines; Backhoe; Derrick Boats; Pile Drivers and Skid Rigs; Clamshells; Locomotive Cranes; Dredge (all types) Motor Patrol; Power Blades - Dumore - Elevating and similar types; Tower Cranes (Crawler-Mobile) and Stationary; Crane-type Backfiller; Drott Yumbo and similar types considered as Cranes; Caisson Rigs; Dozer; Tornadoer; Work Boats; Ross Carrier; Helicopter; Tournapulls - all and similar types; Scoops (all sizes); Pushcats; Endloaders (all types); Asphalt Surfacing Machine; Slip Form

Paver; Rock Crusher; Heavy Equipment Greaser; CMI, CMI Belt Placer, Auto Grade & 3 Track and similar types; Side Booms; Multiple Unit Earth Movers; Creter Crane; Trench Machine; Pump-crete-Belt Crete-Squeeze Cretes-Screw-type Pumps and Gypsum; Bulker & Pump - Operator will clean; Formless Finishing Machine; Flaherty Spreader or similar types; Screed Man on Laydown Machine; Wheel Tractors (industrial or Farm-type w/Dozer-Hoe-Endloader or other attachments); F.W.D. & Similar Types; Vermeer Concrete Saw.

Class 2. Dinkeys; Power Launches; PH One-pass Soil Cement Machine (and similar types); Pugmill with Pump; Backfillers; Euclid Loader; Forklifts; Jeeps w/Ditching Machine or other attachments; Tuneluger; Automatic Cement and Gravel Batching Plants; Mobile Drills (Soil Testing) and similar types; Gurries and Similar Types; (1) and (2) Drum Hoists (Buck Hoist and Similar Types); Chicago Boom; Boring Machine & Pipe Jacking Machine; Hydro Boom; Dewatering System; Straw Blower; Hydro Seeder; Assistant Heavy Equipment Greaser on Spread; Tractors (Track type) without Power Unit pulling Rollers; Rollers on Asphalt -- Brick Macadem; Concrete Breakers; Concrete Spreaders; Mule Pulling Rollers; Center Stripper; Cement Finishing Machines & CMI Texture & Reel Curing Machines; Cement Finishing Machine; Barber Green or similar loaders; Vibro Tamper (All similar types) Self-propelled; Winch or Boom Truck; Mechanical Bull Floats; Mixers over 3 Bag to 27E; Tractor pulling Power Blade or Elevating Grader; Porter Rex Rail; Clary Screed; Truck Type Hoptoe Oilers; Fireman; Spray Machine on Paving; Curb Machines; Truck Crane Oilers; Oil Distributor; Truck-Mounted Saws.

Class 3. Air Compressor; Power Subgrader; Straight Tractor; Trac Air without attachments; Herman Nelson Heater, Dravo, Warner, Silent Glo, and similar types; Roller: Five (5) Ton and under on Earth or Gravel; Form Grader; Crawler Crane & Skid Rig Oilers; Freight Elevators - permanently installed; Pump; Light Plant; Generator; Conveyor (1) or (2) - Operator will clean; Welding Machine; Mixer (3) Bag and Under (Standard Capacity with skip); Bulk Cement Plant; Oiler on Central Concrete Mixing Plant.

OPERATING ENGINEERS - HEAVY AND HIGHWAY CONSTRUCTION

CLASS 1. Cranes; Hydro Cranes; Shovels; Crane Type Backfiller; Tower, Mobile, Crawler, & Stationary Cranes; Derricks; Hoists (3 Drum); Draglines; Drott Yumbo & Similar Types considered as Cranes; 360 Degree Swing Excavator (Shears, Grapples, Movacs, etc.); Back Hoe; Derrick Boats; Pile Driver and Skid Rigs; Clam Shell; Locomotive - Cranes; Road Pavers - Single Drum - Dual Drum - Tri Batcher; Motor Patrols & Power Blades - Dumore - Elevating & Similar Types; Mechanics; Central Concrete Mixing Plant Operator; Asphalt Batch Plant Operators and Plant Engineers; Gradall; Caisson Rigs; Skimmer Scoop - Koering Scooper; Dredges (all types); Hoptoe; All Cherry Pickers; Work Boat; Ross Carrier; Helicopter; Dozer; Tournadozer; Tournapulls - all and similar types; Operation of Concrete and all Recycle Machines; Multiple Unit Earth Movers; Scoops (all sizes); Pushcats; Endloaders (all types); Asphalt Surfacing Machine; Slip Form Paver; Rock Crusher; Operation of Material Crusher, Screening Plants, and Tunnel Boring Machine; Heavy Equipment Greaser (top greaser on spread); CMI, Auto Grade, CMI Belt Placer & 3 Track and Similar Types; Side Booms; Asphalt Heater & Planer Combination (used to plane streets); Wheel Tractors (with Dozer, Hoe or Endloader Attachments); CAT Earthwork Compactors and Similar Types; Blaw Knox Spreader and Similar Types; Trench Machines; Pump Crete - Belt Crete - Squeeze Crete - Screw Type Pumps and Gypsum (operator will clean); Creter Crane; Operation of Concrete Pump Truck; Formless Finishing Machines;

Flaherty Spreader or Similar Types; Screed Man on Laydown Machine; Vermeer Concrete Saw; Operation of Laser Screed; Span Saw; Dredge Leverman; Dredge Engineer; Lull or Similar Type; Hydro-Boom Truck; Operation of Guard Rail Machine; and Starting Engineer on Pipeline or Construction (11 or more pieces) including: Air Compressor (Trailer Mounted), All Forced Air Heaters (regardless of Size), Water Pumps (Greater than 4-1/2" or Total Discharge Over 4-1/2"), Light Plants, Generators (Trailer Mounted - Excluding Decontamination Trailer), Welding Machines (Any Size or Mode of Power), Conveyor, Mixer (any size), Stud Welder, Power Pac, etc, and Ground Heater (Trailer Mounted).

CLASS 2. Bulker & Pump; Power Launches; Boring Machine & Pipe Jacking Machine; Dinkeys; Operation of Carts, Powered Haul Unit for a Boring Machine; P & H One Pass Soil Cement Machines and Similar Types; Wheel Tractors (Industry or Farm Type - Other); Back Fillers; Euclid Loader; Fork Lifts; Jeep w/Ditching Machine or Other Attachments; Tunneluger; Automatic Cement & Gravel Batching Plants; Mobile Drills - Soil Testing and Similar Types; Pugmill with Pump; All (1) and (2) Drum Hoists; Dewatering System; Straw Blower; Hydro-Seeder; Bump Grinders (self-propelled); Assistant Heavy Equipment Greaser; Apsco Spreader; Tractors (Track-Type) without Power Units Pulling Rollers; Rollers on Asphalt - Brick or Macadam; Concrete Breakers; Concrete Spreaders; Cement Strippers; Cement Finishing Machines & CMI Texture & Reel Curing Machines; Vibro-Tampers (All Similar Types Self-Propelled); Mechanical Bull Floats; Self-Propelled Concrete Saws; Truck Mounted Power Saws; Operation of Curb Cutters; Mixers - Over Three (3) Bags; Winch and Boom Trucks; Tractor Pulling Power Blade or Elevating Grader; Porter Rex Rail; Clary Screed; Mule Pulling Rollers; Pugmill without Pump; Barber Greene or Similar Loaders; Track Type Tractor w/Power Unit attached (minimum); Fireman; Spray Machine on Paving; Curb Machines; Paved Ditch Machine; Power Broom; Self-Propelled Sweepers; Self-Propelled Conveyors; Power Subgrader; Oil Distributor; Straight Tractor; Truck Crane Oiler; Truck Type Oilers; Directional Boring Machine; Horizontal Directional Drill; Articulating End Dump Vehicles; Starting Engineer on Pipeline or Construction (6 -10 pieces) including: Air Compressor (Trailer Mounted), All Forced Air Heaters (regardless of Size), Water Pumps (Greater than 4-1/2" or Total Discharge Over 4-1/2"), Light Plants, Generators (Trailer Mounted - Excluding Decontamination Trailer), Welding Machines (Any Size or Mode of Power), Conveyor, Mixer (any size), Stud Welder, Power Pac, etc., and Ground Heater (Trailer Mounted).

CLASS 3. Straight Framed Truck Mounted Vac Unit (separately powered); Trac Air Machine (without attachments); Rollers - Five Ton and Under on Earth and Gravel; Form Graders; Bulk Cement Plant; Oilers; and Starting Engineer on Pipeline or Construction (3 - 5 pieces) including: Air Compressor (Trailer Mounted), All Forced Air Heaters (regardless of Size), Water Pumps (Greater than 4-1/2" or Total Discharge Over 4-1/2"), Light Plants, Generators (Trailer Mounted - Excluding Decontamination Trailer), Welding Machines (Any Size or Mode of Power), Conveyor, Mixer (any size), Stud Welder, Power Pac, etc., and Ground Heater (Trailer Mounted).

Other Classifications of Work:

For definitions of classifications not otherwise set out, the Department generally has on file such definitions which are available. If a task to be performed is not subject to one of the classifications of pay set out, the Department will upon being contacted state which neighboring county has such a classification and provide such rate, such rate being deemed to exist by reference in

this document. If no neighboring county rate applies to the task, the Department shall undertake a special determination, such special determination being then deemed to have existed under this determination. If a project requires these, or any classification not listed, please contact IDOL at 217-782-1710 for wage rates or clarifications.

LANDSCAPING

Landscaping work falls under the existing classifications for laborer, operating engineer and truck driver. The work performed by landscape plantsman and landscape laborer is covered by the existing classification of laborer. The work performed by landscape operators (regardless of equipment used or its size) is covered by the classifications of operating engineer. The work performed by landscape truck drivers (regardless of size of truck driven) is covered by the classifications of truck driver.

Massac County Prevailing Wage for May 2011

Trade Name Trng	RG	TYP	C	Base	FRMAN	*M-F>8	OSA	OSH	H/W	Pensn	Vac
ASBESTOS ABT-GEN 0.900	ALL			24.400	24.850	1.5	1.5	2.0	5.550	9.450	0.000
ASBESTOS ABT-MEC 0.000	BLD			20.800	0.000	2.0	2.0	2.0	5.500	4.200	0.000
BOILERMAKER 0.350	BLD			31.500	34.000	1.5	1.5	2.0	6.820	11.43	1.500
BRICK MASON 0.430	BLD			27.220	28.720	1.5	1.5	2.0	7.950	6.690	0.000
CARPENTER 0.350	BLD			30.490	31.990	1.5	1.5	2.0	6.050	5.750	0.000
CARPENTER 0.350	HWY			30.440	31.940	1.5	1.5	2.0	6.050	5.750	0.000
CEMENT MASON 0.300	BLD			26.750	28.250	1.5	1.5	2.0	5.900	4.800	0.000
CEMENT MASON 0.300	HWY			26.350	27.350	1.5	1.5	2.0	5.900	4.350	0.000
CERAMIC TILE FNSHER 0.430	BLD			25.720	0.000	1.5	1.5	2.0	7.950	6.690	0.000
ELECTRICIAN 0.730	ALL			36.830	39.080	1.5	1.5	2.0	5.350	8.470	0.000
ELECTRONIC SYS TECH 0.250	BLD			29.530	31.280	1.5	1.5	2.0	5.250	3.840	0.000
FLOOR LAYER 0.350	BLD			28.930	29.680	1.5	1.5	2.0	6.050	5.750	0.000
GLAZIER 0.300	BLD			26.330	27.580	1.5	1.5	2.0	4.850	5.200	0.000
HT/FROST INSULATOR 0.280	BLD			28.920	29.920	1.5	1.5	2.0	4.800	8.160	0.000
IRON WORKER 0.500	ALL			26.740	28.740	1.5	1.5	2.0	5.760	9.590	0.000
LABORER 0.800	BLD			24.400	24.850	1.5	1.5	2.0	5.550	9.450	0.000
LABORER 0.800	HWY			24.400	24.850	1.5	1.5	2.0	5.550	9.450	0.000
LABORER	O&C			17.740	18.190	1.5	1.5	2.0	5.450	8.450	0.000

0.800											
MACHINIST	BLD	43.160	45.160	1.5	1.5	2.0	7.640	8.700	0.000		
0.000											
MARBLE FINISHERS	BLD	25.720	0.000	1.5	1.5	2.0	7.950	6.690	0.000		
0.430											
MARBLE MASON	BLD	27.220	28.720	1.5	1.5	2.0	7.950	6.690	0.000		
0.430											
MILLWRIGHT	BLD	30.490	31.990	1.5	1.5	2.0	6.050	5.750	0.000		
0.350											
MILLWRIGHT	HWY	30.440	31.940	1.5	1.5	2.0	6.050	5.750	0.000		
0.350											
OE RIVER 1	RIV 1	32.100	33.100	1.5	1.5	2.0	6.500	8.300	0.000		
1.350											
OE RIVER 2	RIV 2	28.750	33.100	1.5	1.5	2.0	6.500	8.300	0.000		
1.350											
OPERATING ENGINEER	ALL 1	32.100	33.100	1.5	1.5	2.0	6.500	8.300	0.000		
1.350											
OPERATING ENGINEER	ALL 2	30.200	33.100	1.5	1.5	2.0	6.500	8.300	0.000		
1.350											
OPERATING ENGINEER	ALL 3	24.150	33.100	1.5	1.5	2.0	6.500	8.300	0.000		
1.350											
OPERATING ENGINEER	ALL 4	21.400	27.800	1.5	1.5	2.0	5.650	6.100	0.000		
1.100											
OPERATING ENGINEER	O&C 1	24.080	25.080	1.5	1.5	2.0	6.500	8.300	0.000		
1.350											
OPERATING ENGINEER	O&C 2	22.650	25.080	1.5	1.5	2.0	6.500	8.300	0.000		
1.350											
OPERATING ENGINEER	O&C 3	18.120	25.080	1.5	1.5	2.0	6.500	8.300	0.000		
1.350											
OPERATING ENGINEER	O&C 4	16.050	21.100	1.5	1.5	2.0	5.650	6.100	0.000		
1.100											
PAINTER	BLD	18.500	19.500	1.5	1.5	2.0	6.500	4.500	0.000		
0.050											
PAINTER	HWY	24.750	25.750	1.5	1.5	2.0	6.500	4.500	0.000		
0.050											
PAINTER OVER 30FT	BLD	21.000	22.000	1.5	1.5	2.0	6.500	4.500	0.000		
0.050											
PAINTER OVER 30FT	HWY	24.250	25.250	1.5	1.5	2.0	5.250	2.750	0.000		
0.000											
PAINTER PWR EQMT	BLD	18.500	19.500	1.5	1.5	2.0	6.500	4.500	0.000		
0.050											
PAINTER PWR EQMT	HWY	25.750	26.750	1.5	1.5	2.0	6.500	4.500	0.000		
0.050											
PILEDRIVER	BLD	30.490	31.990	1.5	1.5	2.0	6.050	5.750	0.000		
0.350											
PILEDRIVER	HWY	30.440	31.940	1.5	1.5	2.0	6.050	5.750	0.000		
0.350											
PIPEFITTER	BLD	38.050	41.850	1.5	2.0	2.0	7.600	5.500	0.000		
1.100											
PLASTERER	BLD	26.750	28.250	1.5	1.5	2.0	5.900	4.800	0.000		
0.300											
PLUMBER	BLD	38.050	41.850	1.5	2.0	2.0	7.600	5.500	0.000		
1.100											
ROOFER	BLD	26.340	28.340	1.5	1.5	2.0	6.280	4.750	0.000		
0.360											
SHEETMETAL WORKER	ALL	31.390	32.890	1.5	1.5	2.0	6.430	6.490	1.890		
0.360											
SPRINKLER FITTER	BLD	36.140	38.890	1.5	1.5	2.0	8.100	8.200	0.000		
0.350											
STONE MASON	BLD	27.220	28.720	1.5	1.5	2.0	7.950	6.690	0.000		
0.430											
TERRAZZO FINISHER	BLD	25.720	0.000	1.5	1.5	2.0	7.950	6.690	0.000		

0.430											
TRUCK DRIVER	ALL	1	28.430	0.000	1.5	1.5	2.0	9.050	5.500	0.000	
0.250											
TRUCK DRIVER	ALL	2	28.850	0.000	1.5	1.5	2.0	9.050	5.500	0.000	
0.250											
TRUCK DRIVER	ALL	3	29.050	0.000	1.5	1.5	2.0	9.050	5.500	0.000	
0.250											
TRUCK DRIVER	ALL	4	29.320	0.000	1.5	1.5	2.0	9.050	5.500	0.000	
0.250											
TRUCK DRIVER	ALL	5	30.100	0.000	1.5	1.5	2.0	9.050	5.500	0.000	
0.250											
TRUCK DRIVER	O&C	1	22.750	0.000	1.5	1.5	2.0	2.920	6.700	0.000	
0.250											
TRUCK DRIVER	O&C	2	19.150	0.000	1.5	1.5	2.0	2.920	6.700	0.000	
0.250											
TRUCK DRIVER	O&C	3	19.650	0.000	1.5	1.5	2.0	2.920	6.700	0.000	
0.250											
TUCKPOINTER	BLD		27.220	28.720	1.5	1.5	2.0	7.950	6.690	0.000	
0.430											

Legend:

M-F>8 (Overtime is required for any hour greater than 8 worked each day, Monday through Friday.)

OSA (Overtime is required for every hour worked on Saturday)

OSH (Overtime is required for every hour worked on Sunday and Holidays)

H/W (Health & Welfare Insurance)

Pensn (Pension)

Vac (Vacation)

Trng (Training)

Explanations

MASSAC COUNTY

The following list is considered as those days for which holiday rates of wages for work performed apply: New Years Day, Memorial Day, Fourth of July, Labor Day, Thanksgiving Day, Christmas Day and Veterans Day in some classifications/counties. Generally, any of these holidays which fall on a Sunday is celebrated on the following Monday. This then makes work performed on that Monday payable at the appropriate overtime rate for holiday pay. Common practice in a given local may alter certain days of celebration. If in doubt, please check with IDOL.

Oil and chip resealing (O&C) means the application of road oils and liquid asphalt to coat an existing road surface, followed by application of aggregate chips or gravel to coated surface, and subsequent rolling of material to seal the surface.

EXPLANATION OF CLASSES

ASBESTOS - GENERAL - removal of asbestos material/mold and hazardous materials from any place in a building, including mechanical systems where those mechanical systems are to be removed. This includes the removal of asbestos materials/mold and hazardous materials from ductwork or pipes in a building when the building is to be demolished at the time or at some close future date.

ASBESTOS - MECHANICAL - removal of asbestos material from mechanical systems, such as pipes, ducts, and boilers, where the mechanical systems are to remain.

LABORER - OIL AND CHIP RESEALING ONLY

Hook and unhook chip box from aggregate truck; distribute material within chip box; perform flagging work related to oil and chip resealing; hand spray oil fluids; handle traffic control, including setting-up and maintaining barricades, drums, cones, delineators, signs and other such items, as well as laying-out and applying or removing temporary roadway markings used to control traffic in job site related to oil and chip resealing; and perform clean-up related to oil and chip resealing.

CERAMIC TILE FINISHER, MARBLE FINISHER, TERRAZZO FINISHER

Assisting, helping or supporting the tile, marble and terrazzo mechanic by performing their historic and traditional work assignments required to complete the proper installation of the work covered by said crafts. The term "Ceramic" is used for naming the classification only, and is in no a limitation of the product handled. Ceramic takes into consideration most hard tiles.

ELECTRONIC SYSTEMS TECHNICIAN

Installation, service and maintenance of low-voltage systems which utilizes the transmission and/or transference of voice, sound, vision, or digital for commercial, education, security and entertainment purposes for the following: TV monitoring and surveillance, background/foreground music, intercom and telephone interconnect, field programming, inventory control systems, microwave transmission, multi-media, multiplex, radio page, school, intercom and sound burglar alarms and low voltage master clock systems.

Excluded from this classification are energy management systems, life safety systems, supervisory controls and data acquisition systems not intrinsic with the above listed systems, fire alarm systems, nurse call systems and raceways exceeding fifteen feet in length.

TRUCK DRIVER - BUILDING, HEAVY AND HIGHWAY CONSTRUCTION

Class 1. Drivers on 2 axle trucks hauling less than 9 ton. Air compressor and welding machines and brooms, including those pulled by separate units, truck driver helpers, warehouse employees, mechanic helpers, greasers and tiremen, pickup trucks when hauling materials, tools, or workers to and from and on-the-job site, and fork lifts up to 6,000 lb. capacity.

Class 2. Two or three axle trucks hauling more than 9 ton but hauling less than 16 ton. A-frame winch trucks, hydrolift trucks, vactor trucks or similar equipment when used for transportation purposes. Fork lifts over 6,000 lb. capacity, winch trucks, four axle combination units, and ticket writers.

Class 3. Two, three or four axle trucks hauling 16 ton or more.

Drivers on water pulls, articulated dump trucks, mechanics and working forepersons, and dispatchers. Five axle or more combination units.

Class 4. Low Boy and Oil Distributors.

Class 5. Drivers who require special protective clothing while employed on hazardous waste work.

TRUCK DRIVER - O & C (Oil and Chip Resealing ONLY)

It involves driving of contractor or subcontractor owned, leased, or hired pickup, dump, service, or oil distributor trucks. Includes transporting materials and equipment (including, but not limited to oils, aggregate supplies, parts, machinery and tools) to or from the job site; distributing oil or liquid asphalt and aggregate; stock piling material; and maintaining trucks at job site related to oil and chip resealing.

Class 1. Distributors, liquid asphalt hauling and hauling of asphalt rubber-tired rollers.

Class 2. Stockpiling.

Class 3. Tandem hauling to job site.

OPERATING ENGINEERS - BUILDING, HEAVY AND HIGHWAY CONSTRUCTION

Class 1. APSCO or Equal Spreading Machine, Backhoe, Backfiller, Boom or Winch Cat, Bituminous Mixplane Machine, Blacksmith, Bituminous Surfacing Machine, Bull-Dozer, Crane, Shovel, Dragline, Truck Crane, Pile Driver, Concrete Breaker, Concrete or Pumpcrete Pumps, Dinky or Standard Locomotives, Well or Caisson Drills, Elevating Grader, Fork Lifts, Flexplane, Gradeall, Hi-Lift Hoists, Guy-Derricks, Hysters, Mechanic Motor Patrol, Mixers-21 cu. ft. or over, Push Cats, Pulls and Scrapers, Two Well Point Pumps, Pulverizer or Tiller, PugMill, Rubber-Tired Farm Type Tractor with Bulldozer/Blade/Auger or hi-lift over 1/2 yd., Jersey Spreader, Tract-Air used with Drill or Hi-Lift, Trenching or Ditching Machines, Wood Chipper w/Tractor, Self-Propelled Roller w/Blade, Equipment Greaser, Self-Propelled Bump Grinder on Concrete pavement, Boat Operator, Skid-Loaders, Tuggers, Lazer Screed, and Self-Propelled Chip Spreader (when others run conveyors).

Class 2. Any type tractor pulling any type roller or disc, Two Air Compressors (220 cu. ft. capacity or over), Two AirTract Drills, Air-Track Drill w/Compressor, Automatic Bins or Scales w/Compressor or Generator, Pipeline Boring Machine, Bulk Cement Plant w/Separate Compressor, Power Operated Bull Float, Hydra-Lift w/Single Motor, Straw Mulcher Blower w/Spout, Self-Propelled Roller/Compactor, Back-End man on Bituminous Surfacing Machine, oiler on milling machine.

Class 3. Air Compressor w/Valve driving piling, Boom or Winch Type Truck, Two Conveyors, Self-Propelled Concrete Saw, Form Grader, Truck Crane Oiler, Self-Propelled Vibrator, Rubber Tired Farm Type Tractor w/Blade/Bulldozer/Auger/hi-lift - 1/2 yd. or less, Elevator Operator, Man Lift (scissor lift) when lifting materials.

Class 4. Air-Track Drill (one), Belt Drag Machine, Power Broom, Mechanical Plasterer Applicator, Trac-Air, Air Compressor (220 cu. ft. or over) One, Air Compressor (under 220 cu. ft) four, Automatic Bin, Bulk Cement Plant w/Built-in Compressor running off same motor or electric motor, Fireman or Switchman, Self-Propelled Form Tamper, Light Plants (4), Welding Machines (4), Pumps (4), or Combination of

four (4) Pumps, Light Plants, Welding Machines, Air-Compressors (under 220 cu. ft.), Mudjacks or Wood Chipper, Mixers - less than 21 cu. ft. Mortar Mixer w/Skip or Pump, Pipeline Tract Jack. One Operating Engineer may operate and maintain any combination of the following pieces of equipment, not to exceed four (4) which shall be within a reasonable distance, such combination may include any equipment in this classification: (Compressors, Light Plants, Generators, Welding Machines, Pumps or Conveyors), One Well- Point Pump, Two Motor Driven Heaters, One Air Compressor (under 220 cu. ft.), One Engine-Driven Conveyor, One Motor Driven Heater, One Light Plant, One Pump, One Welding Machine, One Ulmac or Equal Spreader, Oilers, and one Generator 10 kw or greater.

OPERATING ENGINEER - O & C (Oil and Chip Resealing ONLY). Includes the operation of all motorized heavy equipment used in oil and chip rsealing, including but not limited to operating self-propelled chip spreaders, and all types of rollers (both hard and rubber tired); and other duties pertaining to the operation or maintenance of heavy equipment related to oil and chip resealing.

Class 1. See Class 1 above for types of equipment operated.

Class 2. See Class 2 above for types of equipment operated.

Class 3. See Class 3 above for types of equipment operated.

Class 4. See Class 4 above for types of equipment operated.

OPERATING ENGINEER RIVER WORK 1 - operate the following machines when working on River Work and Levee Work on the Mississippi and Ohio Rivers, Lakes and Tributaries: Crane, Shovel, Drageline, Scrapers, Dredge, Derrick, Pile-Driver, Push Boat, all power boat operators, Mechanic, Engineman on Dredge, Leverman on Dredge, All Bituminous Spreader machines, Backhoe, Backfiller, Boom, or Winch Cat, Bituminous Mixplane Machine, Blacksmith, Bituminous Surfacing Machine, Bulldozer, Truck Cranes, Hydraulic Truck Mounted Boom/Crane, Concrete Finishing Machine, or Spreader Machine, Concrete Breaker, Concrete or Pumpcrete Machines, Concrete Plant Operator, All Off Road Material Hauling Equipment, Dinky or Standard Locomotives, Well Drill, Elevating Grader, Fork-Lifts, Flexplane, Gradeall, Hi-Lift, Power Handblade Tugger type Hoist, Hoist Two Drum (or over one), Guyderrick, Hyster, Motor Patrol, Mixers - 21 Cu. Ft. or over, Push Cat, Pulls, & Scrapers, Pumps-Two Well Points, Equipment Greaser, P & H Pulverizer or Pulverizer equal to Pugmill, Pugmill, Rubber-Tired farm type tractor w/Bulldozer/Blade/Auger or Hi-Lift over ½ yard, Skimmer Scoops, Seaman Tiller, Jersey Spreader, Tract-Air used with Drill or Hi-Lift, Trenching or Ditching Machine, Wood Chipper w/Tractor, self-propelled roller w/Blade, Concrete Pumps and Small Equipment Operators.

OPERATING ENGINEER RIVER 2 - when working on River Work and Levee Work on the Mississippi and Ohio Rivers, Lakes and Tributaries shall be employed as the Oiler or Fireman on Crane, Dragline, Shovel, Dredge, Truck Crane, Pile Driver, Gradeall, Dinky or Standard Locomotive, Guy Derrick, Trenching Machine or Ditching Machine 80 H.P. and over, All Terrain (cherry-picker) with over 40 ton Lifting Capacity, Deck Oiler and Deckhands.

Other Classifications of Work:

For definitions of classifications not otherwise set out, the Department generally has on file such definitions which are available. If a task to be performed is not subject to one of the classifications of pay set out, the Department will upon being contacted state which neighboring county has such a classification and provide such rate, such rate being deemed to exist by reference in this document. If no neighboring county rate applies to the task, the Department shall undertake a special determination, such special determination being then deemed to have existed under this determination. If a project requires these, or any classification not listed, please contact IDOL at 217-782-1710 for wage rates or clarifications.

LANDSCAPING

Landscaping work falls under the existing classifications for laborer, operating engineer and truck driver. The work performed by landscape plantsman and landscape laborer is covered by the existing classification of laborer. The work performed by landscape operators (regardless of equipment used or its size) is covered by the classifications of operating engineer. The work performed by landscape truck drivers (regardless of size of truck driven) is covered by the classifications of truck driver.

Mcdonough County Prevailing Wage for May 2011

Trade Name Trng	RG	TYP	C	Base	FRMAN	*M-F>8	OSA	OSH	H/W	Pensn	Vac
ASBESTOS ABT-GEN 0.800		BLD		26.330	27.330	1.5	1.5	2.0	6.550	10.13	0.000
ASBESTOS ABT-GEN 0.800		HWY		23.270	24.270	1.5	1.5	2.0	6.550	10.00	0.000
ASBESTOS ABT-MEC 0.000		BLD		19.750	20.750	1.5	1.5	2.0	5.750	2.500	0.000
BOILERMAKER 0.350		BLD		34.170	37.170	2.0	2.0	2.0	6.820	8.550	0.000
BRICK MASON 0.580		BLD		28.260	29.260	1.5	1.5	2.0	8.200	7.530	0.000
CARPENTER 0.320		BLD		28.580	30.830	1.5	1.5	2.0	7.250	11.50	0.000
CARPENTER 0.320		HWY		29.910	32.160	1.5	1.5	2.0	7.250	11.50	0.000
CEMENT MASON 0.500		BLD		24.320	25.820	1.5	1.5	2.0	5.900	11.58	0.000
CEMENT MASON 0.500		HWY		25.000	26.000	1.5	1.5	2.0	5.500	8.500	0.000
CERAMIC TILE FNSHER 0.000		BLD		25.360	0.000	1.5	1.5	2.0	8.200	6.730	0.000
ELECTRIC PWR EQMT OP 0.000		ALL		34.080	0.000	1.5	1.5	2.0	4.750	9.540	0.000
ELECTRIC PWR GRNDMAN 0.000		ALL		23.380	0.000	1.5	1.5	2.0	4.750	6.550	0.000
ELECTRIC PWR LINEMAN 0.000		ALL		37.860	40.300	1.5	1.5	2.0	4.750	10.61	0.000
ELECTRIC PWR TRK DRV 0.000		ALL		24.530	0.000	1.5	1.5	2.0	4.750	6.870	0.000
ELECTRICIAN	N	BLD		29.710	32.210	1.5	1.5	2.0	5.250	8.870	0.000

0.250 ELECTRICIAN	S	BLD	27.990	30.490	1.5	1.5	2.0	5.250	7.550	0.000
0.250 ELECTRONIC SYS TECH		BLD	27.060	28.810	1.5	1.5	2.0	5.250	8.810	0.000
0.250 ELEVATOR CONSTRUCTOR		BLD	39.100	43.990	2.0	2.0	2.0	10.53	10.71	2.350
0.000 GLAZIER		BLD	29.520	31.520	1.5	1.5	2.0	8.950	7.700	0.000
1.250 HT/FROST INSULATOR		BLD	28.860	30.060	1.5	1.5	2.0	5.000	11.70	0.000
0.800 IRON WORKER		ALL	24.000	25.250	1.5	1.5	2.0	5.760	8.990	0.000
0.260 LABORER		BLD	24.830	25.830	1.5	1.5	2.0	6.550	10.13	0.000
0.800 LABORER		HWY	23.270	24.270	1.5	1.5	2.0	6.550	10.00	0.000
0.800 LATHER		BLD	28.580	30.830	1.5	1.5	2.0	7.250	11.50	0.000
0.320 MACHINIST		BLD	43.160	45.160	1.5	1.5	2.0	7.640	8.700	0.000
0.000 MARBLE FINISHERS		BLD	25.360	0.000	1.5	1.5	2.0	8.200	6.730	0.000
0.000 MARBLE MASON		BLD	26.860	27.610	1.5	1.5	2.0	8.200	6.730	0.000
0.000 MILLWRIGHT		BLD	29.640	31.890	1.5	1.5	2.0	7.250	10.74	0.000
0.320 MILLWRIGHT		HWY	30.820	33.070	1.5	1.5	2.0	7.250	11.09	0.000
0.320 OPERATING ENGINEER		BLD 1	31.740	34.740	1.5	1.5	2.0	7.250	11.65	0.000
2.000 OPERATING ENGINEER		BLD 2	29.590	34.740	1.5	1.5	2.0	7.250	11.65	0.000
2.000 OPERATING ENGINEER		BLD 3	28.010	34.740	1.5	1.5	2.0	7.250	11.65	0.000
2.000 OPERATING ENGINEER		HWY 1	34.000	37.000	1.5	1.5	2.0	8.250	11.65	0.000
2.200 OPERATING ENGINEER		HWY 2	31.490	37.000	1.5	1.5	2.0	8.250	11.65	0.000
2.200 OPERATING ENGINEER		HWY 3	27.340	37.000	1.5	1.5	2.0	8.250	11.65	0.000
2.200 PAINTER		ALL	32.200	34.200	1.5	1.5	1.5	8.950	8.200	0.000
1.250 PILEDRIVER		BLD	29.080	31.330	1.5	1.5	2.0	7.250	11.50	0.000
0.320 PILEDRIVER		HWY	30.910	33.160	1.5	1.5	2.0	7.250	11.50	0.000
0.320 PIPEFITTER		BLD	36.050	40.020	1.5	1.5	2.0	6.700	10.47	0.000
1.010 PLASTERER		BLD	27.750	29.250	1.5	1.5	2.0	6.530	10.64	0.000
0.500 PLUMBER		BLD	33.060	36.040	1.5	1.5	2.0	6.700	12.17	0.000
0.900 ROOFER		BLD	27.080	28.080	1.5	1.5	2.0	7.450	7.220	0.000
0.250 SHEETMETAL WORKER		BLD	28.910	30.820	1.5	1.5	2.0	7.140	9.460	0.000
0.440 SPRINKLER FITTER		BLD	36.140	38.890	1.5	1.5	2.0	8.100	8.200	0.000
0.350 STONE MASON		BLD	28.260	29.260	1.5	1.5	2.0	8.200	7.530	0.000
0.580 TERRAZZO FINISHER		BLD	25.360	0.000	1.5	1.5	2.0	8.200	6.730	0.000

0.000											
TILE MASON	BLD		26.860	27.610	1.5	1.5	2.0	8.200	6.730	0.000	
0.000											
TRUCK DRIVER	ALL	1	29.480	0.000	1.5	1.5	2.0	9.650	4.347	0.000	
0.250											
TRUCK DRIVER	ALL	2	29.900	0.000	1.5	1.5	2.0	9.650	4.347	0.000	
0.250											
TRUCK DRIVER	ALL	3	30.110	0.000	1.5	1.5	2.0	9.650	4.347	0.000	
0.250											
TRUCK DRIVER	ALL	4	30.370	0.000	1.5	1.5	2.0	9.650	4.347	0.000	
0.250											
TRUCK DRIVER	ALL	5	31.160	0.000	1.5	1.5	2.0	9.650	4.347	0.000	
0.250											
TRUCK DRIVER	O&C	1	23.580	0.000	1.5	1.5	2.0	9.050	4.347	0.000	
0.250											
TRUCK DRIVER	O&C	2	23.920	0.000	1.5	1.5	2.0	9.050	4.347	0.000	
0.250											
TRUCK DRIVER	O&C	3	24.090	0.000	1.5	1.5	2.0	9.050	4.347	0.000	
0.250											
TRUCK DRIVER	O&C	4	24.300	0.000	1.5	1.5	2.0	9.050	4.347	0.000	
0.250											
TRUCK DRIVER	O&C	5	24.930	0.000	1.5	1.5	2.0	9.050	4.347	0.000	
0.250											
TUCKPOINTER	BLD		28.260	29.260	1.5	1.5	2.0	8.200	7.530	0.000	
0.580											

Legend:

M-F>8 (Overtime is required for any hour greater than 8 worked each day, Monday through Friday.)

OSA (Overtime is required for every hour worked on Saturday)

OSH (Overtime is required for every hour worked on Sunday and Holidays)

H/W (Health & Welfare Insurance)

Pensn (Pension)

Vac (Vacation)

Trng (Training)

Explanations

MCDONOUGH COUNTY

ELECTRICIANS (NORTH) - Blandinville, Bushnell, Chalmers, Colchester, Emmet, Hire, Macomb, Mound, New Sales, Prairie City, Scotland, Sciota, Tennessee, and Walnut Grove.

ELECTRICIANS (SOUTH) - Bethel, Eldorado, Industry and Lamoine.

The following list is considered as those days for which holiday rates of wages for work performed apply: New Years Day, Memorial Day, Fourth of July, Labor Day, Thanksgiving Day, Christmas Day and Veterans Day in some classifications/counties. Generally, any of these holidays which fall on a Sunday is celebrated on the following Monday. This then makes work performed on that Monday payable at the

appropriate overtime rate for holiday pay. Common practice in a given local may alter certain days of celebration. If in doubt, please check with IDOL.

Oil and chip resealing (O&C) means the application of road oils and liquid asphalt to coat an existing road surface, followed by application of aggregate chips or gravel to coated surface, and subsequent rolling of material to seal the surface.

EXPLANATION OF CLASSES

ASBESTOS - GENERAL - removal of asbestos material/mold and hazardous materials from any place in a building, including mechanical systems where those mechanical systems are to be removed. This includes the removal of asbestos materials/mold and hazardous materials from ductwork or pipes in a building when the building is to be demolished at the time or at some close future date.

ASBESTOS - MECHANICAL - removal of asbestos material from mechanical systems, such as pipes, ducts, and boilers, where the mechanical systems are to remain.

CERAMIC TILE FINISHER, MARBLE FINISHER, TERRAZZO FINISHER

Assisting, helping or supporting the tile, marble and terrazzo mechanic by performing their historic and traditional work assignments required to complete the proper installation of the work covered by said crafts. The term "Ceramic" is used for naming the classification only and is in no way a limitation of the product handled. Ceramic takes into consideration most hard tiles.

ELECTRONIC SYSTEMS TECHNICIAN

Installation, service and maintenance of low-voltage systems which utilizes the transmission and/or transference of voice, sound, vision, or digital for commercial, education, security and entertainment purposes for the following: TV monitoring and surveillance, background/foreground music, intercom and telephone interconnect, field programming, inventory control systems, microwave transmission, multi-media, multiplex, radio page, school, intercom and sound burglar alarms and low voltage master clock systems.

Excluded from this classification are energy management systems, life safety systems, supervisory controls and data acquisition systems not intrinsic with the above listed systems, fire alarm systems, nurse call systems and raceways exceeding fifteen feet in length.

TRUCK DRIVER - BUILDING, HEAVY AND HIGHWAY CONSTRUCTION

Class 1. Drivers on 2 axle trucks hauling less than 9 ton. Air compressor and welding machines and brooms, including those pulled by separate units, truck driver helpers, warehouse employees, mechanic helpers, greasers and tiremen, pickup trucks when hauling materials, tools, or workers to and from and on-the-job site, and fork lifts up to 6,000 lb. capacity.

Class 2. Two or three axle trucks hauling more than 9 ton but hauling less than 16 ton. A-frame winch trucks, hydrolift trucks, vector trucks or similar equipment when used for transportation purposes. Fork lifts over 6,000 lb. capacity, winch trucks, four axle combination units, and ticket writers.

Class 3. Two, three or four axle trucks hauling 16 ton or more.

Drivers on water pulls, articulated dump trucks, mechanics and working forepersons, and dispatchers. Five axle or more combination units.

Class 4. Low Boy and Oil Distributors.

Class 5. Drivers who require special protective clothing while employed on hazardous waste work.

TRUCK DRIVER - OIL AND CHIP RESEALING ONLY.

This shall encompass laborers, workers and mechanics who drive contractor or subcontractor owned, leased, or hired pickup, dump, service, or oil distributor trucks. The work includes transporting materials and equipment (including but not limited to, oils, aggregate supplies, parts, machinery and tools) to or from the job site; distributing oil or liquid asphalt and aggregate; stock piling material when in connection with the actual oil and chip contract. The Truck Driver (Oil & Chip Resealing) wage classification does not include supplier delivered materials.

OPERATING ENGINEERS - BUILDING

Class 1. Cranes; Overhead Cranes; Gradall; All Cherry Pickers; Mechanics; Central Concrete Mixing Plant Operator; Road Pavers (27E - Dual Drum - Tri Batchers); Blacktop Plant Operators and Plant Engineers; 3 Drum Hoist; Derricks; Hydro Cranes; Shovels; Skimmer Scoops; Koehring Scooper; Drag Lines; Backhoe; Derrick Boats; Pile Drivers and Skid Rigs; Clamshells; Locomotive Cranes; Dredge (all types) Motor Patrol; Power Blades - Dumore - Elevating and similar types; Tower Cranes (Crawler-Mobile) and Stationary; Crane-type Backfiller; Drott Yumbo and similar types considered as Cranes; Caisson Rigs; Dozer; Tournadozer; Work Boats; Ross Carrier; Helicopter; Tournapulls - all and similar types; Scoops (all sizes); Pushcats; Endloaders (all types); Asphalt Surfacing Machine; Slip Form Paver; Rock Crusher; Heavy Equipment Greaser; CMI, CMI Belt Placer, Auto Grade & 3 Track and similar types; Side Booms; Multiple Unit Earth Movers; Creter Crane; Trench Machine; Pump-crete-Belt Crete-Squeeze Cretes-Screw-type Pumps and Gypsum; Bulker & Pump - Operator will clean; Formless Finishing Machine; Flaherty Spreader or similar types; Screed Man on Laydown Machine; Wheel Tractors (industrial or Farm-type w/Dozer-Hoe-Endloader or other attachments); F.W.D. & Similar Types; Vermeer Concrete Saw.

Class 2. Dinkeys; Power Launches; PH One-pass Soil Cement Machine (and similar types); Pugmill with Pump; Backfillers; Euclid Loader; Forklifts; Jeeps w/Ditching Machine or other attachments; Tuneluger; Automatic Cement and Gravel Batching Plants; Mobile Drills (Soil Testing) and similar types; Gurries and Similar Types; (1) and (2) Drum Hoists (Buck Hoist and Similar Types); Chicago Boom; Boring Machine & Pipe Jacking Machine; Hydro Boom; Dewatering System; Straw Blower; Hydro Seeder; Assistant Heavy Equipment Greaser on Spread; Tractors (Track type) without Power Unit pulling Rollers; Rollers on Asphalt -- Brick Macadem; Concrete Breakers; Concrete Spreaders; Mule Pulling Rollers; Center Stripper; Cement Finishing Machines & CMI Texture & Reel Curing Machines; Cement Finishing Machine; Barber Green or similar loaders; Vibro Tamper (All similar types) Self-propelled; Winch or Boom Truck; Mechanical Bull Floats; Mixers over 3 Bag to 27E; Tractor pulling Power Blade or Elevating Grader; Porter Rex Rail; Clary Screed; Truck Type Hoptoe Oilers; Fireman; Spray Machine on Paving; Curb Machines; Truck Crane Oilers; Oil Distributor; Truck-Mounted Saws.

Class 3. Air Compressor; Power Subgrader; Straight Tractor; Trac Air without attachments; Herman Nelson Heater, Dravo, Warner, Silent Glo, and similar types; Roller: Five (5) Ton and under on Earth or Gravel; Form Grader; Crawler Crane & Skid Rig Oilers; Freight Elevators - permanently installed; Pump; Light Plant; Generator; Conveyor (1) or (2) - Operator will clean; Welding Machine; Mixer (3) Bag and Under (Standard Capacity with skip); Bulk Cement Plant; Oiler on Central Concrete Mixing Plant.

OPERATING ENGINEERS - HEAVY AND HIGHWAY CONSTRUCTION

CLASS 1. Cranes; Hydro Cranes; Shovels; Crane Type Backfiller; Tower, Mobile, Crawler, & Stationary Cranes; Derricks; Hoists (3 Drum); Draglines; Drott Yumbo & Similar Types considered as Cranes; 360 Degree Swing Excavator (Shears, Grapples, Movacs, etc.); Back Hoe; Derrick Boats; Pile Driver and Skid Rigs; Clam Shell; Locomotive - Cranes; Road Pavers - Single Drum - Dual Drum - Tri Batcher; Motor Patrols & Power Blades - Dumore - Elevating & Similar Types; Mechanics; Central Concrete Mixing Plant Operator; Asphalt Batch Plant Operators and Plant Engineers; Gradall; Caisson Rigs; Skimmer Scoop - Koering Scooper; Dredges (all types); Hoptoe; All Cherry Pickers; Work Boat; Ross Carrier; Helicopter; Dozer; Tournadozer; Tournapulls - all and similar types; Operation of Concrete and all Recycle Machines; Multiple Unit Earth Movers; Scoops (all sizes); Pushcats; Endloaders (all types); Asphalt Surfacing Machine; Slip Form Paver; Rock Crusher; Operation of Material Crusher, Screening Plants, and Tunnel Boring Machine; Heavy Equipment Greaser (top greaser on spread); CMI, Auto Grade, CMI Belt Placer & 3 Track and Similar Types; Side Booms; Asphalt Heater & Planer Combination (used to plane streets); Wheel Tractors (with Dozer, Hoe or Endloader Attachments); CAT Earthwork Compactors and Similar Types; Blaw Knox Spreader and Similar Types; Trench Machines; Pump Crete - Belt Crete - Squeeze Crete - Screw Type Pumps and Gypsum (operator will clean); Creter Crane; Operation of Concrete Pump Truck; Formless Finishing Machines; Flaherty Spreader or Similar Types; Screed Man on Laydown Machine; Vermeer Concrete Saw; Operation of Laser Screed; Span Saw; Dredge Leverman; Dredge Engineer; Lull or Similar Type; Hydro-Boom Truck; Operation of Guard Rail Machine; and Starting Engineer on Pipeline or Construction (11 or more pieces) including: Air Compressor (Trailer Mounted), All Forced Air Heaters (regardless of Size), Water Pumps (Greater than 4-1/2" or Total Discharge Over 4-1/2"), Light Plants, Generators (Trailer Mounted - Excluding Decontamination Trailer), Welding Machines (Any Size or Mode of Power), Conveyor, Mixer (any size), Stud Welder, Power Pac, etc, and Ground Heater (Trailer Mounted).

CLASS 2. Bulker & Pump; Power Launches; Boring Machine & Pipe Jacking Machine; Dinkeys; Operation of Carts, Powered Haul Unit for a Boring Machine; P & H One Pass Soil Cement Machines and Similar Types; Wheel Tractors (Industry or Farm Type - Other); Back Fillers; Euclid Loader; Fork Lifts; Jeep w/Ditching Machine or Other Attachments; Tunneluger; Automatic Cement & Gravel Batching Plants; Mobile Drills - Soil Testing and Similar Types; Pugmill with Pump; All (1) and (2) Drum Hoists; Dewatering System; Straw Blower; Hydro-Seeder; Bump Grinders (self-propelled); Assistant Heavy Equipment Greaser; Apsco Spreader; Tractors (Track-Type) without Power Units Pulling Rollers; Rollers on Asphalt - Brick or Macadam; Concrete Breakers; Concrete Spreaders; Cement Strippers; Cement Finishing Machines & CMI Texture & Reel Curing Machines; Vibro-Tampers (All Similar Types Self-Propelled); Mechanical Bull Floats; Self-Propelled Concrete Saws; Truck Mounted Power Saws; Operation of Curb Cutters; Mixers - Over Three (3) Bags;

ASBESTOS ABT-GEN 0.450	ALL	35.200	35.700	1.5	1.5	2.0	10.63	8.570	0.000
ASBESTOS ABT-MEC 0.620	BLD	32.290	0.000	1.5	1.5	2.0	10.82	10.66	0.000
BOILERMAKER 0.350	BLD	43.020	46.890	2.0	2.0	2.0	6.720	9.890	0.000
BRICK MASON 0.740	BLD	39.030	42.930	1.5	1.5	2.0	8.800	10.67	0.000
CARPENTER 0.490	ALL	40.770	42.770	1.5	1.5	2.0	9.840	9.800	0.000
CEMENT MASON 0.150	ALL	41.550	43.550	2.0	1.5	2.0	7.900	10.81	0.000
CERAMIC TILE FNSHER 0.540	BLD	33.600	0.000	2.0	1.5	2.0	6.950	8.020	0.000
COMMUNICATION TECH 0.375	BLD	29.960	31.760	1.5	1.5	2.0	5.842	6.290	0.000
ELECTRIC PWR EQMT OP 0.260	ALL	34.240	45.510	1.5	1.5	2.0	5.000	10.62	0.000
ELECTRIC PWR GRNDMAN 0.200	ALL	26.480	45.510	1.5	1.5	2.0	5.000	8.200	0.000
ELECTRIC PWR LINEMAN 0.310	ALL	41.000	45.510	1.5	1.5	2.0	5.000	12.71	0.000
ELECTRIC PWR TRK DRV 0.210	ALL	27.420	45.510	1.5	1.5	2.0	5.000	8.500	0.000
ELECTRICIAN 0.540	ALL	42.920	47.210	1.5	1.5	2.0	11.16	10.87	0.000
ELEVATOR CONSTRUCTOR 0.000	BLD	47.410	53.340	2.0	2.0	2.0	10.53	10.71	2.840
FENCE ERECTOR 0.500	E ALL	32.660	34.660	1.5	1.5	2.0	10.67	10.00	0.000
FENCE ERECTOR 0.400	S ALL	43.300	45.460	2.0	2.0	2.0	8.140	17.29	0.000
GLAZIER 0.790	BLD	38.000	39.500	1.5	2.0	2.0	10.19	13.64	0.000
HT/FROST INSULATOR 0.620	BLD	43.050	45.550	1.5	1.5	2.0	10.82	11.86	0.000
IRON WORKER 0.300	E ALL	40.750	42.750	2.0	2.0	2.0	12.45	17.09	0.000
IRON WORKER 0.400	S ALL	43.300	45.460	2.0	2.0	2.0	8.140	17.29	0.000
IRON WORKER 1.200	W ALL	35.000	36.750	2.0	2.0	2.0	8.000	19.34	0.000
LABORER 0.450	ALL	35.200	35.950	1.5	1.5	2.0	10.62	8.580	0.000
LATHER 0.490	ALL	40.770	42.770	1.5	1.5	2.0	9.840	9.800	0.000
MACHINIST 0.000	BLD	43.160	45.160	1.5	1.5	2.0	7.640	8.700	0.000
MARBLE FINISHERS 0.740	ALL	29.100	0.000	1.5	1.5	2.0	8.800	10.67	0.000
MARBLE MASON 0.740	BLD	39.030	42.930	1.5	1.5	2.0	8.800	10.67	0.000
MATERIAL TESTER I 0.450	ALL	25.200	0.000	1.5	1.5	2.0	10.62	8.580	0.000
MATERIALS TESTER II 0.450	ALL	30.200	0.000	1.5	1.5	2.0	10.62	8.580	0.000
MILLWRIGHT 0.490	ALL	40.770	42.770	1.5	1.5	2.0	9.840	9.800	0.000
OPERATING ENGINEER 1.150	BLD 1	45.100	49.100	2.0	2.0	2.0	11.70	8.050	1.900
OPERATING ENGINEER 1.150	BLD 2	43.800	49.100	2.0	2.0	2.0	11.70	8.050	1.900

OPERATING ENGINEER 1.150	BLD	3	41.250	49.100	2.0	2.0	2.0	11.70	8.050	1.900
OPERATING ENGINEER 1.150	BLD	4	39.500	49.100	2.0	2.0	2.0	11.70	8.050	1.900
OPERATING ENGINEER 1.150	BLD	5	48.850	49.100	2.0	2.0	2.0	11.70	8.050	1.900
OPERATING ENGINEER 1.150	BLD	6	46.100	49.100	2.0	2.0	2.0	11.70	8.050	1.900
OPERATING ENGINEER 1.150	BLD	7	48.100	49.100	2.0	2.0	2.0	11.70	8.050	1.900
OPERATING ENGINEER 1.150	HWY	1	43.300	47.300	1.5	1.5	2.0	11.70	8.050	1.900
OPERATING ENGINEER 1.150	HWY	2	42.750	47.300	1.5	1.5	2.0	11.70	8.050	1.900
OPERATING ENGINEER 1.150	HWY	3	40.700	47.300	1.5	1.5	2.0	11.70	8.050	1.900
OPERATING ENGINEER 1.150	HWY	4	39.300	47.300	1.5	1.5	2.0	11.70	8.050	1.900
OPERATING ENGINEER 1.150	HWY	5	38.100	47.300	1.5	1.5	2.0	11.70	8.050	1.900
OPERATING ENGINEER 1.150	HWY	6	46.300	47.300	1.5	1.5	2.0	11.70	8.050	1.900
OPERATING ENGINEER 1.150	HWY	7	44.300	47.300	1.5	1.5	2.0	11.70	8.050	1.900
ORNAMNTL IRON WORKER E 0.500	ALL		40.200	42.450	2.0	2.0	2.0	10.67	14.81	0.000
ORNAMNTL IRON WORKER S 0.400	ALL		43.300	45.460	2.0	2.0	2.0	8.140	17.29	0.000
PAINTER 1.250	ALL		40.180	42.180	1.5	1.5	1.5	8.950	8.200	0.000
PAINTER SIGNS 0.000	BLD		32.770	36.800	1.5	1.5	1.5	2.600	2.620	0.000
PILEDRIVER 0.490	ALL		40.770	42.770	1.5	1.5	2.0	9.840	9.800	0.000
PIPEFITTER 1.770	BLD		43.150	46.150	1.5	1.5	2.0	8.460	13.85	0.000
PLASTERER 0.550	BLD		39.250	41.610	1.5	1.5	2.0	10.60	10.69	0.000
PLUMBER 1.500	BLD		43.700	46.700	1.5	1.5	2.0	9.900	11.05	0.000
ROOFER 0.430	BLD		37.650	40.650	1.5	1.5	2.0	7.750	6.570	0.000
SHEETMETAL WORKER 0.780	BLD		41.660	43.660	1.5	1.5	2.0	8.810	10.66	0.000
SIGN HANGER 0.000	BLD		26.070	27.570	1.5	1.5	2.0	3.800	3.550	0.000
SPRINKLER FITTER 0.450	BLD		49.200	51.200	1.5	1.5	2.0	8.500	8.050	0.000
STEEL ERECTOR 0.300	E ALL		40.750	42.750	2.0	2.0	2.0	10.95	15.99	0.000
STEEL ERECTOR 0.400	S ALL		43.300	45.460	2.0	2.0	2.0	8.140	17.29	0.000
STONE MASON 0.740	BLD		39.030	42.930	1.5	1.5	2.0	8.800	10.67	0.000
TERRAZZO FINISHER 0.430	BLD		35.150	0.000	1.5	1.5	2.0	6.950	10.57	0.000
TERRAZZO MASON 0.510	BLD		39.010	42.010	1.5	1.5	2.0	6.950	11.91	0.000
TILE MASON 0.610	BLD		40.490	44.490	2.0	1.5	2.0	6.950	9.730	0.000
TRAFFIC SAFETY WRKR 0.000	HWY		28.250	29.850	1.5	1.5	2.0	4.896	4.175	0.000

TRUCK DRIVER 0.150	ALL 1	32.200	32.750	1.5	1.5	2.0	5.700	5.500	0.000
TRUCK DRIVER 0.150	ALL 2	32.350	32.750	1.5	1.5	2.0	5.700	5.500	0.000
TRUCK DRIVER 0.150	ALL 3	32.550	32.750	1.5	1.5	2.0	5.700	5.500	0.000
TRUCK DRIVER 0.150	ALL 4	32.750	32.750	1.5	1.5	2.0	5.700	5.500	0.000
TUCKPOINTER 0.770	BLD	39.200	40.200	1.5	1.5	2.0	7.830	10.25	0.000

Legend:

M-F>8 (Overtime is required for any hour greater than 8 worked each day, Monday through Friday.)

OSA (Overtime is required for every hour worked on Saturday)

OSH (Overtime is required for every hour worked on Sunday and Holidays)

H/W (Health & Welfare Insurance)

Pensn (Pension)

Vac (Vacation)

Trng (Training)

Explanations

MCHENRY COUNTY

FENCE ERECTOR (EAST) - That part of the county East and Northeast of a line following Route 31 North to Route 14, northwest to Route 47 north to the Wisconsin State Line.

IRONWORKERS (EAST) - That part of the county East of Rts. 47 and 14.

IRONWORKERS (SOUTH) - That part of the county South of Route 14 and East of Route 47.

IRONWORKERS (WEST) - That part of the county West of Route 47.

The following list is considered as those days for which holiday rates of wages for work performed apply: New Years Day, Memorial Day, Fourth of July, Labor Day, Thanksgiving Day, Christmas Day and Veterans Day in some classifications/counties. Generally, any of these holidays which fall on a Sunday is celebrated on the following Monday. This then makes work performed on that Monday payable at the appropriate overtime rate for holiday pay. Common practice in a given local may alter certain days of celebration. If in doubt, please check with IDOL.

EXPLANATION OF CLASSES

ASBESTOS - GENERAL - removal of asbestos material/mold and hazardous materials from any place in a building, including mechanical systems where those mechanical systems are to be removed. This includes the

removal of asbestos materials/mold and hazardous materials from ductwork or pipes in a building when the building is to be demolished at the time or at some close future date.

ASBESTOS - MECHANICAL - removal of asbestos material from mechanical systems, such as pipes, ducts, and boilers, where the mechanical systems are to remain.

CERAMIC TILE FINISHER

The grouting, cleaning, and polishing of all classes of tile, whether for interior or exterior purposes, all burned, glazed or unglazed products; all composition materials, granite tiles, warning detectable tiles, cement tiles, epoxy composite materials, pavers, glass, mosaics, fiberglass, and all substitute materials, for tile made in tile-like units; all mixtures in tile like form of cement, metals, and other materials that are for and intended for use as a finished floor surface, stair treads, promenade roofs, walks, walls, ceilings, swimming pools, and all other places where tile is to form a finished interior or exterior. The mixing of all setting mortars including but not limited to thin-set mortars, epoxies, wall mud, and any other sand and cement mixtures or adhesives when used in the preparation, installation, repair, or maintenance of tile and/or similar materials. The handling and unloading of all sand, cement, lime, tile, fixtures, equipment, adhesives, or any other materials to be used in the preparation, installation, repair, or maintenance of tile and/or similar materials. Ceramic Tile Finishers shall fill all joints and voids regardless of method on all tile work, particularly and especially after installation of said tile work. Application of any and all protective coverings to all types of tile installations including, but not be limited to, all soap compounds, paper products, tapes, and all polyethylene coverings, plywood, masonite, cardboard, and any new type of products that may be used to protect tile installations, Blastrac equipment, and all floor scarifying equipment used in preparing floors to receive tile. The clean up and removal of all waste and materials. All demolition of existing tile floors and walls to be re-tiled.

COMMUNICATIONS TECHNICIAN

Construction, installation, maintenance and removal of telecommunication facilities (voice, sound, data and video), telephone, security systems, fire alarm systems that are a component of a multiplex system and share a common cable, and data inside wire, interconnect, terminal equipment, central offices, PABX and equipment, micro waves, V-SAT, bypass, CATV, WAN (wide area network), LAN (local area networks), and ISDN (integrated system digital network), pulling of wire in raceways, but not the installation of raceways.

MARBLE FINISHER

Loading and unloading trucks, distribution of all materials (all stone, sand, etc.), stocking of floors with material, performing all rigging for heavy work, the handling of all material that may be needed for the installation of such materials, building of scaffolding, polishing if needed, patching, waxing of material if damaged, pointing up, caulking, grouting and cleaning of marble, holding water on diamond or Carborundum blade or saw for setters cutting, use of tub saw or any other saw needed for preparation of material, drilling of holes for wires that anchor material set by setters, mixing up of molding plaster for installation of material,

mixing up thin set for the installation of material, mixing up of sand to cement for the installation of material and such other work as may be required in helping a Marble Setter in the handling of all material in the erection or installation of interior marble, slate, travertine, art marble, serpentine, alberene stone, blue stone, granite and other stones (meaning as to stone any foreign or domestic materials as are specified and used in building interiors and exteriors and customarily known as stone in the trade), carrara, sanionyx, vitrolite and similar opaque glass and the laying of all marble tile, terrazzo tile, slate tile and precast tile, steps, risers treads, base, or any other materials that may be used as substitutes for any of the aforementioned materials and which are used on interior and exterior which are installed in a similar manner.

MATERIAL TESTER I: Hand coring and drilling for testing of materials; field inspection of uncured concrete and asphalt.

MATERIAL TESTER II: Field inspection of welds, structural steel, fireproofing, masonry, soil, facade, reinforcing steel, formwork, cured concrete, and concrete and asphalt batch plants; adjusting proportions of bituminous mixtures.

OPERATING ENGINEER - BUILDING

Class 1. Asphalt Plant; Asphalt Spreader; Autograde; Backhoes with Caisson Attachment; Batch Plant; Benoto (requires Two Engineers); Boiler and Throttle Valve; Caisson Rigs; Central Redi-Mix Plant; Combination Back Hoe Front End-loader Machine; Compressor and Throttle Valve; Concrete Breaker (Truck Mounted); Concrete Conveyor; Concrete Conveyor (Truck Mounted); Concrete Paver Over 27E cu. ft; Concrete Paver 27E cu. ft. and Under; Concrete Placer; Concrete Placing Boom; Concrete Pump (Truck Mounted); Concrete Tower; Cranes, All; Cranes, Hammerhead; Cranes, (GCI and similar Type); Creter Crane; Crusher, Stone, etc.; Derricks, All; Derricks, Traveling; Formless Curb and Gutter Machine; Grader, Elevating; Grouting Machines; Highlift Shovels or Front Endloader 2-1/4 yd. and over; Hoists, Elevators, outside type rack and pinion and similar machines; Hoists, One, Two and Three Drum; Hoists, Two Tugger One Floor; Hydraulic Backhoes; Hydraulic Boom Trucks; Hydro Vac (and similar equipment); Locomotives, All; Motor Patrol; Lubrication Technician; Manipulators; Pile Drivers and Skid Rig; Post Hole Digger; Pre-Stress Machine; Pump Cretes Dual Ram; Pump Cretes: Squeeze Cretes-Screw Type Pumps; Gypsum Bulker and Pump; Raised and Blind Hole Drill; Roto Mill Grinder; Scoops - Tractor Drawn; Slip-Form Paver; Straddle Buggies; Tournapull; Tractor with Boom and Side Boom; Trenching Machines.

Class 2. Boilers; Broom, All Power Propelled; Bulldozers; Concrete Mixer (Two Bag and Over); Conveyor, Portable; Forklift Trucks; Highlift Shovels or Front Endloaders under 2-1/4 yd.; Hoists, Automatic; Hoists, Inside Elevators; Hoists, Sewer Dragging Machine; Hoists, Tugger Single Drum; Rock Drill (Self-Propelled); Rock Drill (Truck Mounted); Rollers, All; Steam Generators; Tractors, All; Tractor Drawn Vibratory Roller; Winch Trucks with "A" Frame.

Class 3. Air Compressor; Combination Small Equipment Operator; Generators; Heaters, Mechanical; Hoists, Inside Elevators; Hydraulic Power Units (Pile Driving, Extracting, and Drilling); Pumps, over 3" (1 to 3 not to exceed a total of 300 ft.); Low Boys; Pumps, Well Points; Welding Machines (2 through 5); Winches, 4 Small Electric Drill Winches; Bobcats (up to and including ¾ cu yd.) .

Class 4. Bobcats and/or other Skid Steer Loaders (other than bobcats

up to and including $\frac{3}{4}$ cu yd.); Oilers; and Brick Forklift.

Class 5. Assistant Craft Foreman.

Class 6. Gradall .

Class 7. Mechanics.

OPERATING ENGINEERS - HIGHWAY CONSTRUCTION

Class 1. Asphalt Plant; Asphalt Heater and Planer Combination; Asphalt Heater Scarfire; Asphalt Spreader; Autograder/GOMACO or other similar type machines: ABG Paver; Backhoes with Caisson Attachment; Ballast Regulator; Belt Loader; Caisson Rigs; Car Dumper; Central Redi-Mix Plant; Combination Backhoe Front Endloader Machine, (1 cu. yd. Backhoe Bucket or over or with attachments); Concrete Breaker (Truck Mounted); Concrete Conveyor; Concrete Paver over 27E cu. ft.; Concrete Placer; Concrete Tube Float; Cranes, all attachments; Cranes, Tower Cranes of all types: Creter Crane: Crusher, Stone, etc.; Derricks, All; Derrick Boats; Derricks, Traveling; Dowell Machine with Air Compressor; Dredges; Formless Curb and Gutter Machine; Grader, Elevating; Grader, Motor Grader, Motor Patrol, Auto Patrol, Form Grader, Pull Grader, Subgrader; Guard Rail Post Driver Truck Mounted; Hoists, One, Two and Three Drum; Hydraulic Backhoes; Backhoes with shear attachments; Lubrication Technician; Manipulators; Mucking Machine; Pile Drivers and Skid Rig; Pre-Stress Machine; Pump Cretes Dual Ram; Rock Drill - Crawler or Skid Rig; Rock Drill - Truck Mounted; Rock/Track Tamper; Roto Mill Grinder; Slip-Form Paver; Soil Test Drill Rig (Truck Mounted); Straddle Buggies; Hydraulic Telescoping Form (Tunnel); Tractor Drawn Belt Loader (with attached pusher - two engineers); Tractor with Boom; Tractaire with Attachments; Trenching Machine; Truck Mounted Concrete Pump with Boom; Raised or Blind Hole Drills (Tunnel Shaft); Underground Boring and/or Mining Machines 5 ft. in diameter and over tunnel, etc; Underground Boring and/or Mining Machines under 5 ft. in diameter; Wheel Excavator; Widener (APSCO).

Class 2. Batch Plant; Bituminous Mixer; Boiler and Throttle Valve; Bulldozers; Car Loader Trailing Conveyors; Combination Backhoe Front Endloader Machine (Less than 1 cu. yd. Backhoe Bucket or over or with attachments); Compressor and Throttle Valve; Compressor, Common Receiver (3); Concrete Breaker or Hydro Hammer; Concrete Grinding Machine; Concrete Mixer or Paver 7S Series to and including 27 cu. ft.; Concrete Spreader; Concrete Curing Machine, Burlap Machine, Belting Machine and Sealing Machine; Concrete Wheel Saw; Conveyor Muck Cars (Haglund or Similar Type); Drills, All; Finishing Machine - Concrete; Highlift Shovels or Front Endloader; Hoist - Sewer Dragging Machine; Hydraulic Boom Trucks (All Attachments); Hydro-Blaster; All Locomotives, Dinky; Off-Road Hauling Units (including articulating)/2 ton capacity or more; Non Self-Loading Ejection Dump; Pump Cretes: Squeeze Cretes - Screw Type Pumps, Gypsum Bulker and Pump; Roller, Asphalt; Rotary Snow Plows; Rototiller, Seaman, etc., self-propelled; Scoops - Tractor Drawn; Self-Propelled Compactor; Spreader - Chip - Stone, etc.; Scraper; Scraper - Prime Mover in Tandem (Regardless of Size): Tank Car Heater; Tractors, Push, Pulling Sheeps Foot, Disc, Compactor, etc.; Tug Boats.

Class 3. Boilers; Brooms, All Power Propelled; Cement Supply Tender; Compressor, Common Receiver (2); Concrete Mixer (Two Bag and Over); Conveyor, Portable; Farm-Type Tractors Used for Mowing, Seeding, etc.; Fireman on Boilers; Forklift Trucks; Grouting Machine; Hoists,

Automatic; Hoists, All Elevators; Hoists, Tugger Single Drum; Jeep Diggers; Low Boys; Pipe Jacking Machines; Post-Hole Digger; Power Saw, Concrete Power Driven; Pug Mills; Rollers, other than Asphalt; Seed and Straw Blower; Steam Generators; Stump Machine; Winch Trucks with "A" Frame; Work Boats; Tamper-Form-Motor Driven.

Class 4. Air Compressor; Combination - Small Equipment Operator; Directional Boring Machine; Generators; Heaters, Mechanical; Hydraulic Power Unit (Pile Driving, Extracting, or Drilling); Hydro- Blaster; Light Plants, All (1 through 5); Pumps, over 3" (1 to 3 not to exceed a total of 300 ft.); Pumps, Well Points; Tractaire; Welding Machines (2 through 5); Winches, 4 Small Electric Drill Winches.

Class 5. Bobcats (all); Brick Forklifts; Oilers.

Class 6. Field Mechanics and Field Welders.

Class 7. Gradall and machines of like nature.

TRAFFIC SAFETY - work associated with barricades, horses and drums used to reduce lane usage on highway work, the installation and removal of temporary lane markings, and the installation and removal of temporary road signs.

TRUCK DRIVER - BUILDING, HEAVY AND HIGHWAY CONSTRUCTION

Class 1. Two or three Axle Trucks. A-frame Truck when used for transportation purposes; Air Compressors and Welding Machines, including those pulled by cars, pick-up trucks and tractors; Ambulances; Batch Gate Lockers; Batch Hopperman; Car and Truck Washers; Carry-alls; Fork Lifts and Hoisters; Helpers; Mechanics Helpers and Greasers; Oil Distributors 2-man operation; Pavement Breakers; Pole Trailer, up to 40 feet; Power Mower Tractors; Self-propelled Chip Spreader; Skipman; Slurry Trucks, 2-man operation; Slurry Truck Conveyor Operation, 2 or 3 man; Teamsters; Unskilled dumpman; and Truck Drivers hauling warning lights, barricades, and portable toilets on the job site.

Class 2. Four axle trucks; Dump Crets and Adgetors under 7 yards; Dumpsters, Track Trucks, Euclids, Hug Bottom Dump Turnapulls or Turnatrailers when pulling other than self-loading equipment or similar equipment under 16 cubic yards; Mixer Trucks under 7 yards; Ready-mix Plant Hopper Operator, and Winch Trucks, 2 Axles.

Class 3. Five axle trucks; Dump Crets and Adgetors 7 yards and over; Dumpsters, Track Trucks, Euclids, Hug Bottom Dump Turnatrailers or turnapulls when pulling other than self-loading equipment or similar equipment over 16 cubic yards; Explosives and/or Fission Material Trucks; Mixer Trucks 7 yards or over; Mobile Cranes while in transit; Oil Distributors, 1-man operation; Pole Trailer, over 40 feet; Pole and Expandable Trailers hauling material over 50 feet long; Slurry trucks, 1-man operation; Winch trucks, 3 axles or more; Mechanic--Truck Welder and Truck Painter.

Class 4. Six axle trucks; Dual-purpose vehicles, such as mounted crane trucks with hoist and accessories; Foreman; Master Mechanic; Self-loading equipment like P.B. and trucks with scoops on the front.

TERRAZZO FINISHER

The handling of sand, cement, marble chips, and all other materials that may be used by the Mosaic Terrazzo Mechanic, and the mixing, grinding, grouting, cleaning and sealing of all Marble, Mosaic, and Terrazzo work, floors, base, stairs, and wainscoting by hand or machine, and in addition, assisting and aiding Marble, Masonic, and Terrazzo Mechanics.

Other Classifications of Work:

For definitions of classifications not otherwise set out, the Department generally has on file such definitions which are available. If a task to be performed is not subject to one of the classifications of pay set out, the Department will upon being contacted state which neighboring county has such a classification and provide such rate, such rate being deemed to exist by reference in this document. If no neighboring county rate applies to the task, the Department shall undertake a special determination, such special determination being then deemed to have existed under this determination. If a project requires these, or any classification not listed, please contact IDOL at 217-782-1710 for wage rates or clarifications.

LANDSCAPING

Landscaping work falls under the existing classifications for laborer, operating engineer and truck driver. The work performed by landscape plantsman and landscape laborer is covered by the existing classification of laborer. The work performed by landscape operators (regardless of equipment used or its size) is covered by the classifications of operating engineer. The work performed by landscape truck drivers (regardless of size of truck driven) is covered by the classifications of truck driver.

Mclean County Prevailing Wage for May 2011

Trade Name Trng	RG	TYP	C	Base	FRMAN	*M-F>8	OSA	OSH	H/W	Pensn	Vac
ASBESTOS ABT-GEN 0.800	BLD			28.230	29.230	1.5	1.5	2.0	7.050	7.910	0.000
ASBESTOS ABT-GEN 0.900	HWY			29.560	30.110	1.5	1.5	2.0	7.050	7.910	0.000
ASBESTOS ABT-MEC 0.620	BLD			31.010	0.000	1.5	1.5	2.0	10.82	10.66	0.000
BOILERMAKER 0.350	BLD			34.170	37.170	2.0	2.0	2.0	6.820	8.550	0.000
BRICK MASON 0.500	BLD			28.840	30.340	1.5	1.5	2.0	6.900	10.23	0.000
CARPENTER 0.320	BLD			30.000	32.250	1.5	1.5	2.0	7.250	10.01	0.000
CARPENTER 0.320	HWY			31.000	33.250	1.5	1.5	2.0	7.250	10.64	0.000
CEMENT MASON 0.500	ALL			29.160	30.160	1.5	1.5	2.0	5.050	10.33	0.000
CERAMIC TILE FNSHER 0.490	BLD			28.320	0.000	1.5	1.5	2.0	6.900	8.580	0.000
ELECTRIC PWR EQMT OP 0.000	ALL			34.080	0.000	1.5	1.5	2.0	4.750	9.540	0.000

ELECTRIC PWR GRNDMAN 0.000	ALL		23.380	0.000	1.5	1.5	2.0	4.750	6.550	0.000
ELECTRIC PWR LINEMAN 0.000	ALL		37.860	40.300	1.5	1.5	2.0	4.750	10.61	0.000
ELECTRIC PWR TRK DRV 0.000	ALL		24.530	0.000	1.5	1.5	2.0	4.750	6.870	0.000
ELECTRICIAN 0.860	BLD		34.470	37.920	1.5	1.5	2.0	5.350	8.980	0.000
ELECTRONIC SYS TECH 0.250	BLD		28.950	30.700	1.5	1.5	2.0	5.350	6.820	0.000
ELEVATOR CONSTRUCTOR 0.000	BLD		39.100	43.990	2.0	2.0	2.0	10.53	10.71	2.350
FENCE ERECTOR 0.700	E ALL		30.030	31.780	1.5	1.5	2.0	7.690	7.750	0.000
GLAZIER 1.250	BLD		29.520	31.520	1.5	1.5	2.0	8.950	7.700	0.000
HT/FROST INSULATOR 0.620	BLD		41.350	43.850	1.5	1.5	2.0	10.82	11.86	0.000
IRON WORKER 0.700	E ALL		30.030	31.780	1.5	1.5	2.0	7.690	7.750	0.000
IRON WORKER 0.420	W BLD		29.390	31.140	1.5	1.5	2.0	8.140	10.51	0.000
IRON WORKER 0.370	W HWY		32.340	34.340	1.5	1.5	2.0	8.140	10.51	0.000
LABORER 0.800	BLD		27.230	28.230	1.5	1.5	2.0	7.050	7.910	0.000
LABORER 0.800	HWY		28.560	29.110	1.5	1.5	2.0	7.050	7.910	0.000
LABORER, SKILLED 0.800	BLD		27.230	28.230	1.5	1.5	2.0	7.050	7.910	0.000
LABORER, SKILLED 0.800	HWY		28.560	29.110	1.5	1.5	2.0	7.050	7.910	0.000
LATHER 0.320	BLD		30.000	32.250	1.5	1.5	2.0	7.250	10.01	0.000
MACHINERY MOVER 0.370	W HWY		32.340	34.340	1.5	1.5	2.0	8.140	10.51	0.000
MACHINIST 0.000	BLD		43.160	45.160	1.5	1.5	2.0	7.640	8.700	0.000
MARBLE FINISHERS 0.490	BLD		28.320	0.000	1.5	1.5	2.0	6.900	8.580	0.000
MARBLE MASON 0.490	BLD		30.080	31.330	1.5	1.5	2.0	6.900	8.580	0.000
MILLWRIGHT 0.320	BLD		29.700	31.950	1.5	1.5	2.0	7.250	10.74	0.000
MILLWRIGHT 0.320	HWY		31.050	33.030	1.5	1.5	2.0	7.250	11.09	0.000
OPERATING ENGINEER 2.000	BLD 1		31.740	34.740	1.5	1.5	2.0	7.250	11.65	0.000
OPERATING ENGINEER 2.000	BLD 2		29.590	34.740	1.5	1.5	2.0	7.250	11.65	0.000
OPERATING ENGINEER 2.000	BLD 3		28.010	34.740	1.5	1.5	2.0	7.250	11.65	0.000
OPERATING ENGINEER 2.200	HWY 1		34.000	37.000	1.5	1.5	2.0	8.250	11.65	0.000
OPERATING ENGINEER 2.200	HWY 2		31.490	37.000	1.5	1.5	2.0	8.250	11.65	0.000
OPERATING ENGINEER 2.200	HWY 3		27.340	37.000	1.5	1.5	2.0	8.250	11.65	0.000
PAINTER 1.250	ALL		32.200	34.200	1.5	1.5	1.5	8.950	8.200	0.000
PAINTER SIGNS 0.000	BLD		32.770	36.800	1.5	1.5	1.5	2.600	2.620	0.000

PILED RIVER 0.320		BLD	30.500	32.750	1.5	1.5	2.0	7.250	10.01	0.000
PILED RIVER 0.320		HWY	32.000	34.250	1.5	1.5	2.0	7.250	10.64	0.000
PIPE FITTER 1.100		BLD	38.350	41.420	1.5	1.5	2.0	6.700	7.700	0.000
PLASTERER 0.500		BLD	27.800	29.800	1.5	1.5	2.0	5.790	13.18	0.000
PLUMBER 1.100		BLD	38.350	41.420	1.5	1.5	2.0	6.700	7.700	0.000
ROOFER 0.250		BLD	27.080	28.080	1.5	1.5	2.0	7.450	7.220	0.000
SHEETMETAL WORKER 0.660		BLD	31.920	33.520	1.5	1.5	2.0	7.270	13.08	0.000
SIGN HANGER 0.370	W	HWY	32.340	34.340	1.5	1.5	2.0	8.140	10.51	0.000
SPRINKLER FITTER 0.350		BLD	36.140	38.890	1.5	1.5	2.0	8.100	8.200	0.000
STEEL ERECTOR 0.370	W	HWY	32.340	34.340	1.5	1.5	2.0	8.140	10.51	0.000
TERRAZZO FINISHER 0.490		BLD	28.320	0.000	1.5	1.5	2.0	6.900	8.580	0.000
TERRAZZO MASON 0.490		BLD	30.080	31.330	1.5	1.5	2.0	6.900	8.580	0.000
TILE MASON 0.490		BLD	30.080	31.330	1.5	1.5	2.0	6.900	8.580	0.000
TRUCK DRIVER 0.250		O&C 1	23.580	0.000	1.5	1.5	2.0	9.050	4.347	0.000
TRUCK DRIVER 0.250		O&C 2	23.920	0.000	1.5	1.5	2.0	9.050	4.347	0.000
TRUCK DRIVER 0.250		O&C 3	24.090	0.000	1.5	1.5	2.0	9.050	4.347	0.000
TRUCK DRIVER 0.250		O&C 4	24.300	0.000	1.5	1.5	2.0	9.050	4.347	0.000
TRUCK DRIVER 0.250		O&C 5	24.930	0.000	1.5	1.5	2.0	9.050	4.347	0.000
TRUCK DRIVER 0.250	N	ALL 1	35.650	36.200	1.5	1.5	2.0	6.670	4.725	0.000
TRUCK DRIVER 0.250	N	ALL 2	35.800	36.200	1.5	1.5	2.0	6.670	4.725	0.000
TRUCK DRIVER 0.250	N	ALL 3	36.000	36.200	1.5	1.5	2.0	6.670	4.725	0.000
TRUCK DRIVER 0.250	N	ALL 4	36.200	36.200	1.5	1.5	2.0	6.670	4.725	0.000
TRUCK DRIVER 0.250	S	ALL 1	29.480	0.000	1.5	1.5	2.0	9.050	4.347	0.000
TRUCK DRIVER 0.250	S	ALL 2	29.900	0.000	1.5	1.5	2.0	9.050	4.347	0.000
TRUCK DRIVER 0.250	S	ALL 3	30.110	0.000	1.5	1.5	2.0	9.050	4.347	0.000
TRUCK DRIVER 0.250	S	ALL 4	30.370	0.000	1.5	1.5	2.0	9.050	4.347	0.000
TRUCK DRIVER 0.250	S	ALL 5	31.160	0.000	1.5	1.5	2.0	9.050	4.347	0.000

Legend:

M-F>8 (Overtime is required for any hour greater than 8 worked each day, Monday through Friday.)

OSA (Overtime is required for every hour worked on Saturday)

OSH (Overtime is required for every hour worked on Sunday and Holidays)

H/W (Health & Welfare Insurance)

Pensn (Pension)

Vac (Vacation)

Trng (Training)

Explanations

MCLEAN COUNTY

FENCE ERECTOR - See Ironworkers.

IRONWORKERS (EAST) - That part of the county East of a diagonal line from Heyworth to a point half way between Chenoa and Weston.

TEAMSTERS (NORTH) - North of a straight line starting on the west side where Route 24 crosses McClean County line in a southeasterly direction to the most south-southwestern corner of Livingston County.

The following list is considered as those days for which holiday rates of wages for work performed apply: New Years Day, Memorial Day, Fourth of July, Labor Day, Thanksgiving Day, Christmas Day and Veterans Day in some classifications/counties. Generally, any of these holidays which fall on a Sunday is celebrated on the following Monday. This then makes work performed on that Monday payable at the appropriate overtime rate for holiday pay. Common practice in a given local may alter certain days of celebration. If in doubt, please check with IDOL.

Oil and chip resealing (O&C) means the application of road oils and liquid asphalt to coat an existing road surface, followed by application of aggregate chips or gravel to coated surface, and subsequent rolling of material to seal the surface.

EXPLANATION OF CLASSES

ASBESTOS - GENERAL - removal of asbestos material/mold and hazardous materials from any place in a building, including mechanical systems where those mechanical systems are to be removed. This includes the removal of asbestos materials/mold and hazardous materials from ductwork or pipes in a building when the building is to be demolished at the time or at some close future date.

ASBESTOS - MECHANICAL - removal of asbestos material from mechanical systems, such as pipes, ducts, and boilers, where the mechanical systems are to remain.

CERAMIC TILE FINISHER, MARBLE FINISHER, TERRAZZO FINISHER

Assisting, helping or supporting the tile, marble and terrazzo mechanic by performing their historic and traditional work assignments required to complete the proper installation of the work covered by said crafts. The term "Ceramic" is used for naming the classification only and is in no way a limitation of the product handled. Ceramic takes into consideration most hard tiles.

ELECTRONIC SYSTEMS TECHNICIAN

Installation, service and maintenance of low-voltage systems which utilizes the transmission and/or transference of voice, sound, vision, or digital for commercial, education, security and entertainment purposes for the following: TV monitoring and surveillance, background/foreground music, intercom and telephone interconnect, field programming, inventory control systems, microwave transmission, multi-media, multiplex, radio page, school, intercom and sound burglar alarms and low voltage master clock systems.

Excluded from this classification are energy management systems, life safety systems, supervisory controls and data acquisition systems not intrinsic with the above listed systems, fire alarm systems, nurse call systems and raceways exceeding fifteen feet in length.

LABORER, SKILLED - BUILDING

The skilled laborer building (BLD) classification shall encompass the following types of work, irrespective of the site of the work: tending of carpenters in unloading, handling, stockpiling and distribution operations, also other building crafts, mixing, handling, and conveying of all materials used by masons, plasterers and other building construction crafts, whether done by hand or by any process. The drying of plastering when done by salamander heat, and the cleaning and clearing of all debris. All work pertaining to and in preparation of asbestos abatement and removal. The building of scaffolding and staging for masons and plasterers. The excavations for buildings and all other construction, digging, of trenches, piers, foundations and holes, digging, lagging, sheeting, cribbing, bracing and propping of foundations, holes, caissons, cofferdams, and dikes, the setting of all guidelines for machine or hand excavation and subgrading. The mixing, handling, conveying, pouring, vibrating, gunniting and otherwise applying of concrete, whether by hand or other method of concrete for any walls, foundations, floors, or for other construction concrete sealant men. The wrecking, stripping, dismantling, and handling of concrete forms and false work, and the building of centers for fireproofing purposes. Boring machine, gas, electric or air in preparation for shoving pipe, telephone cable, and so forth, under highways, roads, streets and alleys. All hand and power operating cross cut saws when used for clearing. All work in compressed air construction. All work on acetylene burners in salvaging. The blocking and tamping of concrete. The laying of sewer tile and conduit, and pre-cast materials. The assembling and dismantling of all jacks and sectional scaffolding, including elevator construction and running of slip form jacks. The work of drill running and blasting, including wagon drills. The wrecking, stripping, dismantling, cleaning, moving and oiling of forms. The cutting off of concrete piles. The loading, unloading, handling and carrying to place of installation of all rods, (and materials for use in reinforcing) concrete and the hoisting of same and all signaling where hoist is used in this type of construction coming under the jurisdiction of the Laborers' Union. And, all other labor work not awarded to any other craft. Mortar mixers, kettlemen and carrier of hot stuff, tool crib men, watchmen (Laborer), firemen or salamander tenders, flagmen, deck hands, installation and maintenance of temporary gas-fired heating units, gravel box men, dumpmen and spotters, fencing Laborers, cleaning lumber, pit men, material checkers, dispatchers, unloading explosives, asphalt plant laborers, writer of scale tickets, fireproofing laborers, janitors, asbestos abatement and removal laborers, handling of materials treated with

oil, creosote, chloride, asphalt, and/or foreign material harmful to skin or clothing, Laborers with de-watering systems, gunnite nozzle men, laborers tending masons with hot material or where foreign materials are used, Laborers handling masterplate or similar materials, laser beam operator, concrete burning machine operator, material selector men working with firebrick or combustible material, dynamite men, track laborers, cement handlers, chloride handlers, the unloading and laborers with steel workers and re-bars, concrete workers (wet), luteman, asphalt raker, curb asphalt machine operator, ready mix scalemen, permanent, portable or temporary plant drilling machine operator, plaster tenders, underpinning and shoring of buildings, fire watch, signaling of all power equipment, to include trucks excavating equipment, etc., tree topper or trimmer when in connection to construction, tunnel helpers in free air, batch dumpers, kettle and tar men, tank cleaners, plastic installers, scaffold workers, motorized buggies or motorized unit used for wet concrete or handling of building materials, sewer workers, rod and chain men, vibrator operators, mortar mixer operator, cement silica, clay, fly ash, lime and plasters, handlers (bulk or bag), cofferdam workers, on concrete paving, placing, cutting and tying of reinforcing, deck hand, dredge hand and shore laborers, bankmen on floating plant, asphalt workers with machine & layers, grade checker, power tools, caisson workers, lead man on sewer work, welders, cutters, burners and torch men, chain saw operators, paving breaker, jackhammer and drill operator, layout man and/or drainage tile layer, steelform setters -- street and highway, air tamping hammerman, signal man on crane, concrete saw operator, screen man on asphalt pavers, front end man on chip spreader, multiple concrete duct -- lead man.

LABORER, SKILLED - HIGHWAY

The skilled laborer heavy and highway (HWY) classification shall encompass the following types of work, irrespective of the site of the work: handling of materials treated with oil, creosote, asphalt and/or any foreign materials harmful to skin or clothing, track laborers, chloride handlers, the unloading and loading with steel workers and re-bars, concrete workers (wet), tunnel helpers in free air, batch dumpers, mason tenders, kettle and tar men, plastic installers, scaffold workers, motorized buggies or motorized unit used for wet concrete or handling of building materials, laborers with de-watering systems, sewer workers plus depth, rod and chainmen, vibrator operators, mortar mixer operators, cement silica, clay, fly ash, lime and plasters, handlers (bulk or bag), cofferdam workers plus depth, on concrete paving, placing, cutting and tying or reinforcing, deck hand, dredge hand shore laborers, bankmen on floating plant, asphalt workers with machine, and layers, grade checker, power tools, stripping of all concrete forms excluding paving forms, dumpmen and spotters, when necessary, caisson workers plus depth, gunnite nozzle men, welders, cutters, burners and torchmen, chain saw operators, paving breaker, jackhammer and drill operators, layout man and/or drainage tile layer, steel form setters - street and highway, air tamping hammerman, signal man on crane, concrete saw operator, screedman on asphalt pavers, front end man on chip spreader, multiple concrete duct, luteman, asphalt raker, curb asphalt machine operator, ready mix scalemen (portable or temporary plant), laser beam operator, concrete burning machine operator, and coring machine operator.

TRUCK DRIVER - BUILDING, HEAVY AND HIGHWAY CONSTRUCTION - SOUTH

Class 1. Drivers on 2 axle trucks hauling less than 9 ton. Air compressor and welding machines and brooms, including those pulled by separate units, truck driver helpers, warehouse employees, mechanic

helpers, greasers and tiremen, pickup trucks when hauling materials, tools, or workers to and from and on-the-job site, and fork lifts up to 6,000 lb. capacity.

Class 2. Two or three axle trucks hauling more than 9 ton but hauling less than 16 ton. A-frame winch trucks, hydrolift trucks, vector trucks or similar equipment when used for transportation purposes. Fork lifts over 6,000 lb. capacity, winch trucks, four axle combination units, and ticket writers.

Class 3. Two, three or four axle trucks hauling 16 ton or more. Drivers on water pulls, articulated dump trucks, mechanics and working forepersons, and dispatchers. Five axle or more combination units.

Class 4. Low Boy and Oil Distributors.

Class 5. Drivers who require special protective clothing while employed on hazardous waste work.

TRUCK DRIVER - BUILDING, HEAVY AND HIGHWAY CONSTRUCTION - NORTH

Class 1. Two or three Axle Trucks. A-frame Truck when used for transportation purposes; Air Compressors and Welding Machines, including those pulled by cars, pick-up trucks and tractors; Ambulances; Batch Gate Lockers; Batch Hopperman; Car and Truck Washers; Carry-alls; Fork Lifts and Hoisters; Helpers; Mechanics Helpers and Greasers; Oil Distributors 2-man operation; Pavement Breakers; Pole Trailer, up to 40 feet; Power Mower Tractors; Self-propelled Chip Spreader; Skipman; Slurry Trucks, 2-man operation; Slurry Truck Conveyor Operation, 2 or 3 man; Teamsters; Unskilled dumpman; and Truck Drivers hauling warning lights, barricades, and portable toilets on the job site.

Class 2. Four axle trucks; Dump Crets and Adgetors under 7 yards; Dumpsters, Track Trucks, Euclids, Hug Bottom Dump Turnapulls or Turnatrailers when pulling other than self-loading equipment or similar equipment under 16 cubic yards; Mixer Trucks under 7 yards; Ready-mix Plant Hopper Operator, and Winch Trucks, 2 Axles.

Class 3. Five axle trucks; Dump Crets and Adgetors 7 yards and over; Dumpsters, Track Trucks, Euclids, Hug Bottom Dump Turnatrailers or turnapulls when pulling other than self-loading equipment or similar equipment over 16 cubic yards; Explosives and/or Fission Material Trucks; Mixer Trucks 7 yards or over; Mobile Cranes while in transit; Oil Distributors, 1-man operation; Pole Trailer, over 40 feet; Pole and Expandable Trailers hauling material over 50 feet long; Slurry trucks, 1-man operation; Winch trucks, 3 axles or more; Mechanic--Truck Welder and Truck Painter.

Class 4. Six axle trucks; Dual-purpose vehicles, such as mounted crane trucks with hoist and accessories; Foreman; Master Mechanic; Self-loading equipment like P.B. and trucks with scoops on the front.
TRUCK DRIVER - OIL AND CHIP RESEALING ONLY.

This shall encompass laborers, workers and mechanics who drive contractor or subcontractor owned, leased, or hired pickup, dump, service, or oil distributor trucks. The work includes transporting materials and equipment (including but not limited to, oils, aggregate supplies, parts, machinery and tools) to or from the job site; distributing oil or liquid asphalt and aggregate; stock piling material when in connection with the actual oil and chip contract.

The Truck Driver (Oil & Chip Resealing) wage classification does not include supplier delivered materials.

OPERATING ENGINEERS - BUILDING

Class 1. Cranes; Overhead Cranes; Gradall; All Cherry Pickers; Mechanics; Central Concrete Mixing Plant Operator; Road Pavers (27E - Dual Drum - Tri Batchers); Blacktop Plant Operators and Plant Engineers; 3 Drum Hoist; Derricks; Hydro Cranes; Shovels; Skimmer Scoops; Koehring Scooper; Drag Lines; Backhoe; Derrick Boats; Pile Drivers and Skid Rigs; Clamshells; Locomotive Cranes; Dredge (all types) Motor Patrol; Power Blades - Dumore - Elevating and similar types; Tower Cranes (Crawler-Mobile) and Stationary; Crane-type Backfiller; Drott Yumbo and similar types considered as Cranes; Caisson Rigs; Dozer; Tournadozer; Work Boats; Ross Carrier; Helicopter; Tournapulls - all and similar types; Scoops (all sizes); Pushcats; Endloaders (all types); Asphalt Surfacing Machine; Slip Form Paver; Rock Crusher; Heavy Equipment Greaser; CMI, CMI Belt Placer, Auto Grade & 3 Track and similar types; Side Booms; Multiple Unit Earth Movers; Creter Crane; Trench Machine; Pump-crete-Belt Crete-Squeeze Cretes-Screw-type Pumps and Gypsum; Bulker & Pump - Operator will clean; Formless Finishing Machine; Flaherty Spreader or similar types; Screed Man on Laydown Machine; Wheel Tractors (industrial or Farm-type w/Dozer-Hoe-Endloader or other attachments); F.W.D. & Similar Types; Vermeer Concrete Saw.

Class 2. Dinkeys; Power Launches; PH One-pass Soil Cement Machine (and similar types); Pugmill with Pump; Backfillers; Euclid Loader; Forklifts; Jeeps w/Ditching Machine or other attachments; Tuneluger; Automatic Cement and Gravel Batching Plants; Mobile Drills (Soil Testing) and similar types; Gurries and Similar Types; (1) and (2) Drum Hoists (Buck Hoist and Similar Types); Chicago Boom; Boring Machine & Pipe Jacking Machine; Hydro Boom; Dewatering System; Straw Blower; Hydro Seeder; Assistant Heavy Equipment Greaser on Spread; Tractors (Track type) without Power Unit pulling Rollers; Rollers on Asphalt -- Brick Macadem; Concrete Breakers; Concrete Spreaders; Mule Pulling Rollers; Center Stripper; Cement Finishing Machines & CMI Texture & Reel Curing Machines; Cement Finishing Machine; Barber Green or similar loaders; Vibro Tamper (All similar types) Self-propelled; Winch or Boom Truck; Mechanical Bull Floats; Mixers over 3 Bag to 27E; Tractor pulling Power Blade or Elevating Grader; Porter Rex Rail; Clary Screed; Truck Type Hoptoe Oilers; Fireman; Spray Machine on Paving; Curb Machines; Truck Crane Oilers; Oil Distributor; Truck-Mounted Saws.

Class 3. Air Compressor; Power Subgrader; Straight Tractor; Trac Air without attachments; Herman Nelson Heater, Dravo, Warner, Silent Glo, and similar types; Roller: Five (5) Ton and under on Earth or Gravel; Form Grader; Crawler Crane & Skid Rig Oilers; Freight Elevators - permanently installed; Pump; Light Plant; Generator; Conveyor (1) or (2) - Operator will clean; Welding Machine; Mixer (3) Bag and Under (Standard Capacity with skip); Bulk Cement Plant; Oiler on Central Concrete Mixing Plant.

OPERATING ENGINEERS - HEAVY AND HIGHWAY CONSTRUCTION

CLASS 1. Cranes; Hydro Cranes; Shovels; Crane Type Backfiller; Tower, Mobile, Crawler, & Stationary Cranes; Derricks; Hoists (3 Drum); Draglines; Drott Yumbo & Similar Types considered as Cranes; 360 Degree Swing Excavator (Shears, Grapples, Movacs, etc.); Back Hoe; Derrick Boats; Pile Driver and Skid Rigs; Clam Shell; Locomotive - Cranes; Road Pavers - Single Drum - Dual Drum - Tri Batcher; Motor

Patrols & Power Blades - Dumore - Elevating & Similar Types; Mechanics; Central Concrete Mixing Plant Operator; Asphalt Batch Plant Operators and Plant Engineers; Gradall; Caisson Rigs; Skimmer Scoop - Koering Scooper; Dredges (all types); Hoptoe; All Cherry Pickers; Work Boat; Ross Carrier; Helicopter; Dozer; Tournadozer; Tournapulls - all and similar types; Operation of Concrete and all Recycle Machines; Multiple Unit Earth Movers; Scoops (all sizes); Pushcats; Endloaders (all types); Asphalt Surfacing Machine; Slip Form Paver; Rock Crusher; Operation of Material Crusher, Screening Plants, and Tunnel Boring Machine; Heavy Equipment Greaser (top greaser on spread); CMI, Auto Grade, CMI Belt Placer & 3 Track and Similar Types; Side Booms; Asphalt Heater & Planer Combination (used to plane streets); Wheel Tractors (with Dozer, Hoe or Endloader Attachments); CAT Earthwork Compactors and Similar Types; Blaw Knox Spreader and Similar Types; Trench Machines; Pump Crete - Belt Crete - Squeeze Crete - Screw Type Pumps and Gypsum (operator will clean); Creter Crane; Operation of Concrete Pump Truck; Formless Finishing Machines; Flaherty Spreader or Similar Types; Screed Man on Laydown Machine; Vermeer Concrete Saw; Operation of Laser Screed; Span Saw; Dredge Leverman; Dredge Engineer; Lull or Similar Type; Hydro-Boom Truck; Operation of Guard Rail Machine; and Starting Engineer on Pipeline or Construction (11 or more pieces) including: Air Compressor (Trailer Mounted), All Forced Air Heaters (regardless of Size), Water Pumps (Greater than 4-1/2" or Total Discharge Over 4-1/2"), Light Plants, Generators (Trailer Mounted - Excluding Decontamination Trailer), Welding Machines (Any Size or Mode of Power), Conveyor, Mixer (any size), Stud Welder, Power Pac, etc, and Ground Heater (Trailer Mounted).

CLASS 2. Bulker & Pump; Power Launches; Boring Machine & Pipe Jacking Machine; Dinkeys; Operation of Carts, Powered Haul Unit for a Boring Machine; P & H One Pass Soil Cement Machines and Similar Types; Wheel Tractors (Industry or Farm Type - Other); Back Fillers; Euclid Loader; Fork Lifts; Jeep w/Ditching Machine or Other Attachments; Tunneluger; Automatic Cement & Gravel Batching Plants; Mobile Drills - Soil Testing and Similar Types; Pugmill with Pump; All (1) and (2) Drum Hoists; Dewatering System; Straw Blower; Hydro-Seeder; Bump Grinders (self-propelled); Assistant Heavy Equipment Greaser; Apsco Spreader; Tractors (Track-Type) without Power Units Pulling Rollers; Rollers on Asphalt - Brick or Macadam; Concrete Breakers; Concrete Spreaders; Cement Strippers; Cement Finishing Machines & CMI Texture & Reel Curing Machines; Vibro-Tampers (All Similar Types Self-Propelled); Mechanical Bull Floats; Self-Propelled Concrete Saws; Truck Mounted Power Saws; Operation of Curb Cutters; Mixers - Over Three (3) Bags; Winch and Boom Trucks; Tractor Pulling Power Blade or Elevating Grader; Porter Rex Rail; Clary Screed; Mule Pulling Rollers; Pugmill without Pump; Barber Greene or Similar Loaders; Track Type Tractor w/Power Unit attached (minimum); Fireman; Spray Machine on Paving; Curb Machines; Paved Ditch Machine; Power Broom; Self-Propelled Sweepers; Self-Propelled Conveyors; Power Subgrader; Oil Distributor; Straight Tractor; Truck Crane Oiler; Truck Type Oilers; Directional Boring Machine; Horizontal Directional Drill; Articulating End Dump Vehicles; Starting Engineer on Pipeline or Construction (6 -10 pieces) including: Air Compressor (Trailer Mounted), All Forced Air Heaters (regardless of Size), Water Pumps (Greater than 4-1/2" or Total Discharge Over 4-1/2"), Light Plants, Generators (Trailer Mounted - Excluding Decontamination Trailer), Welding Machines (Any Size or Mode of Power), Conveyor, Mixer (any size), Stud Welder, Power Pac, etc., and Ground Heater (Trailer Mounted).

CLASS 3. Straight Framed Truck Mounted Vac Unit (separately powered); Trac Air Machine (without attachments); Rollers - Five Ton and Under

on Earth and Gravel; Form Graders; Bulk Cement Plant; Oilers; and Starting Engineer on Pipeline or Construction (3 - 5 pieces) including: Air Compressor (Trailer Mounted), All Forced Air Heaters (regardless of Size), Water Pumps (Greater than 4-1/2" or Total Discharge Over 4-1/2"), Light Plants, Generators (Trailer Mounted - Excluding Decontamination Trailer), Welding Machines (Any Size or Mode of Power), Conveyor, Mixer (any size), Stud Welder, Power Pac, etc., and Ground Heater (Trailer Mounted).

Other Classifications of Work:

For definitions of classifications not otherwise set out, the Department generally has on file such definitions which are available. If a task to be performed is not subject to one of the classifications of pay set out, the Department will upon being contacted state which neighboring county has such a classification and provide such rate, such rate being deemed to exist by reference in this document. If no neighboring county rate applies to the task, the Department shall undertake a special determination, such special determination being then deemed to have existed under this determination. If a project requires these, or any classification not listed, please contact IDOL at 217-782-1710 for wage rates or clarifications.

LANDSCAPING

Landscaping work falls under the existing classifications for laborer, operating engineer and truck driver. The work performed by landscape plantsman and landscape laborer is covered by the existing classification of laborer. The work performed by landscape operators (regardless of equipment used or its size) is covered by the classifications of operating engineer. The work performed by landscape truck drivers (regardless of size of truck driven) is covered by the classifications of truck driver.

Menard County Prevailing Wage for May 2011

Trade Name Trng	RG	TYP	C	Base	FRMAN	*M-F>8	OSA	OSH	H/W	Pensn	Vac
ASBESTOS ABT-GEN 0.900	BLD			30.260	31.510	1.5	1.5	2.0	5.750	8.520	0.000
ASBESTOS ABT-MEC 0.000	BLD			28.710	29.710	1.5	1.5	2.0	6.400	2.500	0.000
BOILERMAKER 0.350	BLD			31.500	34.000	1.5	1.5	2.0	6.820	11.43	1.500
BRICK MASON 0.580	BLD			28.140	28.890	2.0	2.0	2.0	8.200	9.230	0.000
CARPENTER 0.320	BLD			29.410	31.660	1.5	1.5	2.0	7.250	9.890	0.000
CARPENTER 0.320	HWY			29.290	31.040	1.5	1.5	2.0	7.250	9.890	0.000
CEMENT MASON 0.500	BLD			24.320	25.820	1.5	1.5	2.0	5.900	11.58	0.000
CEMENT MASON 0.500	HWY			23.150	24.150	1.5	1.5	2.0	5.900	11.50	0.000
CERAMIC TILE FNSHER 0.000	BLD			24.940	0.000	1.5	1.5	2.0	8.200	8.730	0.000

ELECTRIC PWR EQMT OP 0.000	ALL	34.080	0.000	1.5	1.5	2.0	4.750	9.540	0.000
ELECTRIC PWR GRNDMAN 0.000	ALL	23.380	0.000	1.5	1.5	2.0	4.750	6.550	0.000
ELECTRIC PWR LINEMAN 0.000	ALL	37.860	40.300	1.5	1.5	2.0	4.750	10.61	0.000
ELECTRIC PWR TRK DRV 0.000	ALL	24.530	0.000	1.5	1.5	2.0	4.750	6.870	0.000
ELECTRICIAN 0.400	BLD	34.220	36.220	1.5	1.5	2.0	5.350	7.100	0.000
ELECTRONIC SYS TECH 0.250	BLD	29.530	31.280	1.5	1.5	2.0	5.250	6.340	0.000
ELEVATOR CONSTRUCTOR 0.000	BLD	39.100	43.990	2.0	2.0	2.0	10.53	10.71	2.350
GLAZIER 0.330	BLD	30.780	32.780	1.5	2.0	2.0	6.130	7.650	0.000
HT/FROST INSULATOR 0.500	BLD	36.260	37.260	1.5	1.5	2.0	7.150	10.46	0.000
IRON WORKER 0.600	BLD	29.140	31.140	1.5	1.5	2.0	5.860	10.78	0.000
IRON WORKER 0.600	HWY	29.640	31.140	1.5	1.5	2.0	5.860	10.78	0.000
LABORER 0.800	BLD	28.260	29.510	1.5	1.5	2.0	5.750	8.520	0.000
LABORER 0.800	HWY	28.110	28.860	1.5	1.5	2.0	5.750	8.520	0.000
LATHER 0.320	BLD	29.410	31.660	1.5	1.5	2.0	7.250	9.890	0.000
MACHINIST 0.000	BLD	43.160	45.160	1.5	1.5	2.0	7.640	8.700	0.000
MARBLE FINISHERS 0.000	BLD	24.940	0.000	1.5	1.5	2.0	8.200	8.730	0.000
MARBLE MASON 0.000	BLD	26.440	27.190	1.5	1.5	2.0	8.200	8.730	0.000
MILLWRIGHT 0.320	BLD	29.020	31.270	1.5	1.5	2.0	7.250	10.74	0.000
MILLWRIGHT 0.320	HWY	30.420	32.170	1.5	1.5	2.0	7.250	11.19	0.000
OPERATING ENGINEER 1.300	BLD 1	32.250	33.750	1.5	1.5	2.0	8.750	7.450	0.000
OPERATING ENGINEER 1.300	BLD 2	29.900	33.750	1.5	1.5	2.0	8.750	7.450	0.000
OPERATING ENGINEER 1.300	BLD 3	26.300	33.750	1.5	1.5	2.0	8.750	7.450	0.000
OPERATING ENGINEER 1.300	BLD 4	33.750	33.750	1.5	1.5	2.0	8.750	7.450	0.000
OPERATING ENGINEER 1.300	HWY 1	34.600	36.100	1.5	1.5	2.0	8.750	7.450	0.000
OPERATING ENGINEER 1.300	HWY 2	31.000	36.100	1.5	1.5	2.0	8.750	7.450	0.000
OPERATING ENGINEER 1.300	HWY 3	25.500	36.100	1.5	1.5	2.0	8.750	7.450	0.000
OPERATING ENGINEER 1.300	HWY 4	36.100	36.100	1.5	1.5	2.0	8.750	7.450	0.000
PAINTER 0.450	ALL	28.580	30.080	1.5	1.5	2.0	4.950	8.580	0.000
PAINTER OVER 30FT 0.450	ALL	29.580	31.080	1.5	1.5	2.0	4.950	8.580	0.000
PAINTER PWR EQMT 0.450	ALL	29.580	31.080	1.5	1.5	2.0	4.950	8.580	0.000
PILEDRIIVER 0.320	BLD	29.910	32.160	1.5	1.5	2.0	7.250	9.890	0.000

PILED RIVER 0.320	HWY	30.290	32.040	1.5	1.5	2.0	7.250	9.890	0.000
PIPE FITTER 0.350	BLD	38.820	42.820	1.5	1.5	2.0	6.700	6.930	0.000
PLASTERER 0.500	BLD	27.750	29.250	1.5	1.5	2.0	6.530	10.64	0.000
PLUMBER 0.350	BLD	38.820	42.820	1.5	1.5	2.0	6.700	6.930	0.000
ROOFER 0.400	BLD	27.450	29.950	1.5	1.5	2.0	7.800	5.750	0.000
SHEETMETAL WORKER 0.500	BLD	30.510	32.510	1.5	1.5	2.0	7.900	11.58	0.000
SPRINKLER FITTER 0.350	BLD	36.140	38.890	1.5	1.5	2.0	8.100	8.200	0.000
STONE MASON 0.580	BLD	28.140	28.890	2.0	2.0	2.0	8.200	9.230	0.000
TERRAZZO FINISHER 0.000	BLD	24.940	0.000	1.5	1.5	2.0	8.200	8.730	0.000
TERRAZZO MASON 0.000	BLD	26.440	27.190	1.5	1.5	2.0	8.200	8.730	0.000
TILE MASON 0.000	BLD	26.440	27.190	1.5	1.5	2.0	8.200	8.730	0.000
TRUCK DRIVER 0.250	ALL 1	29.600	0.000	1.5	1.5	2.0	9.050	4.500	0.000
TRUCK DRIVER 0.250	ALL 2	30.020	0.000	1.5	1.5	2.0	9.050	4.500	0.000
TRUCK DRIVER 0.250	ALL 3	30.230	0.000	1.5	1.5	2.0	9.050	4.500	0.000
TRUCK DRIVER 0.250	ALL 4	30.490	0.000	1.5	1.5	2.0	9.050	4.500	0.000
TRUCK DRIVER 0.250	ALL 5	31.280	0.000	1.5	1.5	2.0	9.050	4.500	0.000
TRUCK DRIVER 0.250	O&C 1	23.680	0.000	1.5	1.5	2.0	9.050	4.500	0.000
TRUCK DRIVER 0.250	O&C 2	24.020	0.000	1.5	1.5	2.0	9.050	4.500	0.000
TRUCK DRIVER 0.250	O&C 3	24.180	0.000	1.5	1.5	2.0	9.050	4.500	0.000
TRUCK DRIVER 0.250	O&C 4	24.390	0.000	1.5	1.5	2.0	9.050	4.500	0.000
TRUCK DRIVER 0.250	O&C 5	25.020	0.000	1.5	1.5	2.0	9.050	4.500	0.000
TUCK POINTER 0.580	BLD	28.140	28.890	2.0	2.0	2.0	8.200	9.230	0.000

Legend:

M-F>8 (Overtime is required for any hour greater than 8 worked each day, Monday through Friday.)

OSA (Overtime is required for every hour worked on Saturday)

OSH (Overtime is required for every hour worked on Sunday and Holidays)

H/W (Health & Welfare Insurance)

Pensn (Pension)

Vac (Vacation)

Trng (Training)

Explanations

MENARD COUNTY

The following list is considered as those days for which holiday rates of wages for work performed apply: New Years Day, Memorial Day, Fourth of July, Labor Day, Thanksgiving Day, Christmas Day and Veterans Day in some classifications/counties. Generally, any of these holidays which fall on a Sunday is celebrated on the following Monday. This then makes work performed on that Monday payable at the appropriate overtime rate for holiday pay. Common practice in a given local may alter certain days of celebration. If in doubt, please check with IDOL.

Oil and chip resealing (O&C) means the application of road oils and liquid asphalt to coat an existing road surface, followed by application of aggregate chips or gravel to coated surface, and subsequent rolling of material to seal the surface.

EXPLANATION OF CLASSES

ASBESTOS - GENERAL - removal of asbestos material/mold and hazardous materials from any place in a building, including mechanical systems where those mechanical systems are to be removed. This includes the removal of asbestos materials/mold and hazardous materials from ductwork or pipes in a building when the building is to be demolished at the time or at some close future date.

ASBESTOS - MECHANICAL - removal of asbestos material from mechanical systems, such as pipes, ducts, and boilers, where the mechanical systems are to remain.

CERAMIC TILE FINISHER, MARBLE FINISHER, TERRAZZO FINISHER

Assisting, helping or supporting the tile, marble and terrazzo mechanic by performing their historic and traditional work assignments required to complete the proper installation of the work covered by said crafts. The term "Ceramic" is used for naming the classification only and is in no way a limitation of the product handled. Ceramic takes into consideration most hard tiles.

ELECTRONIC SYSTEMS TECHNICIAN

Installation, service and maintenance of low-voltage systems which utilizes the transmission and/or transference of voice, sound, vision, or digital for commercial, education, security and entertainment purposes for the following: TV monitoring and surveillance, background/foreground music, intercom and telephone interconnect, field programming, inventory control systems, microwave transmission, multi-media, multiplex, radio page, school, intercom and sound burglar alarms and low voltage master clock systems.

Excluded from this classification are energy management systems, life safety systems, supervisory controls and data acquisition systems not intrinsic with the above listed systems, fire alarm systems, nurse call systems and raceways exceeding fifteen feet in length.

TRUCK DRIVER - BUILDING, HEAVY AND HIGHWAY CONSTRUCTION

Class 1. Drivers on 2 axle trucks hauling less than 9 ton. Air compressor and welding machines and brooms, including those pulled by separate units, truck driver helpers, warehouse employees, mechanic helpers, greasers and tiremen, pickup trucks when hauling materials, tools, or workers to and from and on-the-job site, and fork lifts up to 6,000 lb. capacity.

Class 2. Two or three axle trucks hauling more than 9 ton but hauling less than 16 ton. A-frame winch trucks, hydrolift trucks, vactor trucks or similar equipment when used for transportation purposes. Fork lifts over 6,000 lb. capacity, winch trucks, four axle combination units, and ticket writers.

Class 3. Two, three or four axle trucks hauling 16 ton or more. Drivers on water pulls, articulated dump trucks, mechanics and working forepersons, and dispatchers. Five axle or more combination units.

Class 4. Low Boy and Oil Distributors.

Class 5. Drivers who require special protective clothing while employed on hazardous waste work.

TRUCK DRIVER - OIL AND CHIP RESEALING ONLY.

This shall encompass laborers, workers and mechanics who drive contractor or subcontractor owned, leased, or hired pickup, dump, service, or oil distributor trucks. The work includes transporting materials and equipment (including but not limited to, oils, aggregate supplies, parts, machinery and tools) to or from the job site; distributing oil or liquid asphalt and aggregate; stock piling material when in connection with the actual oil and chip contract. The Truck Driver (Oil & Chip Resealing) wage classification does not include supplier delivered materials.

OPERATING ENGINEERS - BUILDING

CLASS 1. Asphalt Screed Man; Aspco Concrete Spreaders; Asphalt Pavers; Asphalt Plant Engineer; Asphalt Rollers on Bituminous Concrete; Athey Loaders; Backfillers, Crane Type; Backhoes; Barber Green Loaders; Bulldozers; Cableways; Cherry Pickers; Clam Shells; C.M.I. & similar type autograde formless paver, autograde placer & finisher; Concrete Breakers; Concrete Pumps; Derricks; Derrick Boats; Draglines; Earth Auger or Boring Machines; Elevating Graders; Engineers on Dredges; Gravel Processing Machines; Head Equipment Greaser; High Lifts or Fork Lifts; Hoists with two or more drums or two or more load lines; Locomotives, All; Mechanics; Motor Graders or Auto Patrols; Operators or Leverman on Dredges; Operators, Power Boat; Operators, Pug Mill (Asphalt Plants); Orange Peels; Overhead Cranes; Paving Mixers; Piledrivers; Pipe Wrapping and Painting Machines; Pushdozers, or Push Cats; Robotic Controlled Equipment in this Classification; Rock Crushers; Ross Carrier or Similar Machines; Rotomill; Scoops, Skimmer, two cu. yd. capacity and under; Scoops, All or Tournapull; Sheep-Foot Roller (Self Propelled); Shovels; Skid Steer; Skimmer Scoops; Temporary Concrete Plant Operators; Test Hole Drilling Machines; Tower Machines; Tower Mixers; Track Type End Loaders; Track Type Fork Lifts or High Lifts; Track Jacks and Tampers; Tractors, Sideboom; Trenching or Ditching Machine; Tunnelluggers; Vermeer Type Saws; Water Blaster Cutting Head; Wheel Type End Loaders; Winch Cat.

CLASS 2. Air Compressors (six to eight)*; Asphalt Boosters and Heaters; Asphalt Distributors; Asphalt Plant Fireman; Oiler on Two Paving Mixers When Used in Tandem; Boom or Winch Trucks; Bull Floats or Flexplanes; Concrete Finishing Machine; Concrete Saws, Self-Propelled; Concrete Spreading Machines; Conveyors (six to eight)*; Generators (six to eight)*; Gravel or Stone Spreader, Power Operated; Hoist (with One Drum and One Load Line); Light Plants (six to eight)*; Mechanical Heaters (six to eight)*; Mud Jacks; Post Hole Digger, Mechanical; Pug Mills when used for other than Asphalt operation; Robotic Controlled Equipment in this Classification; Road or Street Sweeper, Self Propelled; Rollers (except bituminous concrete); Seaman Tiller; Straw Machine; Vibratory Compactor; Water Blaster, Power Unit; Welding Machines (six to eight)*; Well Drill Machines.

CLASS 3. Air Compressors(one to five)*; Air Compressors, Track or Self-Propelled; Automatic Hoist; Building Elevators; Bulk Cement Batching Plants; Conveyors (one to five)*; Concrete Mixers (Except Plant, Paver, or Tower); Firemen; Generators (one to five)*; Greasers; Helper on Single Paving Mixer; Hoist, Automatic; Light Plants (one to five)*; Mechanic Helpers; Mechanical Heaters (one to five)*; Oilers; Power Form Graders; Power Sub-Graders; Robotic Controlled Equipment in this Classification; Scissors Hoist; Tractors without power attachments regardless of size or type; Truck Crane Oiler and Driver (1 man); Vibratory Hammer (power source); Water Pumps (one to five)*; Welding Machines (1/300 Amp. or over)*; Welding machines (one to five)*

CLASS 4. Lattice Boom Crawler Cranes; Lattice Boom Truck Cranes; Telescopic Truck-Mounted Cranes; Tower Cranes.

* Combinations of one to eight of any Air Compressors, Conveyors, Welding Machines, Water Pumps, Light Plants, or Generators shall be in batteries or within 400 feet and shall be paid as per the Classification Schedule contained in this Article.

OPERATING ENGINEERS - HIGHWAY

CLASS 1. Asphalt Screed Man; Asphco Concrete Spreaders; Asphalt Pavers; Asphalt Plant Engineer; Asphalt Rollers on Bituminous Concrete; Athey Loaders; Backhoes; Barber Green Loaders; Bulldozers; Cableways; Carry Deck Pickers; Cherry Pickers (Rough Terrain); C.M.I. & similar type-autograde formless paver, autograde placer & finisher; Concrete Breakers; Concrete Plant Operators; Concrete Pumps; Derricks; Derrick Boats; Dewatering Systems; Earth Auger or Boring Machines; Elevating Graders; Engineers on Dredges; Gravel Processing Machines; Grout Pump; Head Equipment Greaser; High Lifts or Fork Lifts; Hoists with two or more drums or two or more load lines; Hydro Jet or Hydro Laser; Locomotives, All; Mechanics; Motor Graders or Auto Patrols; Multi-Point Power Lifting Equipment; Operators or Leverman on Dredges; Operators, Power Boat; Operators, Pug Mill (Asphalt Plants); Overhead Cranes; Paving Mixers; Piledrivers; Pipe Wrapping and Painting Machines; Push-dozers, or Push Cats; Robotic Controlled Equipment in this Classification; Rock Crushers; Ross Carrier or Similar Machines; Roto-Mill; Scoops, Skimmer, two cu. yd. capacity and under; Sheep-Foot Roller (Self Pro-pelled); Shovels; Skid Steer; Skimmer Scoops; Test Hole Drilling Machines; Tower Machines; Tower Mixers; Track Type End Loaders; Track Type Fork Lifts or High Lifts; Track Jacks and Tampers; Tractors, Side-boom; Trenching or Ditching Machine; Tunnelluggers; Vermeer-Type Saws; Wheel Type End Loaders; Winch Cat; Scoops, All or Tournapull.

CLASS 2. Air Compressors (six to eight)*; Articulated Dumps; Asphalt Boosters and Heaters; Asphalt Distributors; Asphalt Plant Fireman; Boom or Winch Trucks; Building Elevators; Bull Floats or Flexplanes; Concrete Finishing Machine; Concrete Saws, Self-Propelled; Concrete Spreading Machines; Conveyors (six to eight)*; Generators (six to eight)*; Gravel or Stone Spreader, Power Operated; Hoist, Automatic; Hoist with One Drum and One Load Line; Light Plants (six to eight)*; Mechanical Heaters (six to eight)*; Mud Jacks; Off Road Water Wagons; Oiler on Two Paving Mixers When Used in Tandem; Post Hole Digger, Mechanical; Robotic Controlled Equipment in This Classification; Road or Street Sweeper, Self-Propelled; Rollers (except bituminous concrete); Scissor Hoist; Sea-man Tiller; Straw Machine; Vibratory Compactor; Water Pumps (six to eight)*; Well Drill Machines.

CLASS 3. Air Compressors (one to five)*; Air Compressors, Track or Self-Propelled; Bulk Cement Batching Plants; Conveyors (one to five)*; Concrete Mixers (Except Plant, Paver, or Tower); Firemen; Generators (one to five)*; Greasers; Helper on Single Paving Mixer; Light Plants (one to five)*; Mechanic Helpers; Mechanical Heaters (one to five)*; Oilers; Power Form Graders; Power Sub-Graders; Pug Mills when used for other than Asphalt operation; Robotic Controlled Equipment in This Classification; Tractors without power attachments, regardless of size or type; Truck Crane Oiler and Driver (1 man); Vibratory Hammer (power source); Water Pumps (one to five)*; Welding Machines (one 300 Amp. or over)*; Welding Machines (one to five)*.

CLASS 4. Lattice Boom Crawler Crane; Lattice Boom Truck Crane; Telescopic Truck-Mounted Crane; Tower Crane.

*Combinations of one to eight of any Air Compressors, Conveyors, Welding Machines, Water Pumps, Light Plants or Generators shall be in batteries or within 400 feet and shall be paid as per the Classification Schedule contained in this Article.

Other Classifications of Work:

For definitions of classifications not otherwise set out, the Department generally has on file such definitions which are available. If a task to be performed is not subject to one of the classifications of pay set out, the Department will upon being contacted state which neighboring county has such a classification and provide such rate, such rate being deemed to exist by reference in this document. If no neighboring county rate applies to the task, the Department shall undertake a special determination, such special determination being then deemed to have existed under this determination. If a project requires these, or any classification not listed, please contact IDOL at 217-782-1710 for wage rates or clarifications.

LANDSCAPING

Landscaping work falls under the existing classifications for laborer, operating engineer and truck driver. The work performed by landscape plantsman and landscape laborer is covered by the existing classification of laborer. The work performed by landscape operators (regardless of equipment used or its size) is covered by the classifications of operating engineer. The work performed by landscape truck drivers (regardless of size of truck driven) is covered by the classifications of truck driver.

Mercer County Prevailing Wage for May 2011

Trade Name Trng	RG	TYP	C	Base	FRMAN	*M-F>8	OSA	OSH	H/W	Pensn	Vac
=====	==	===	=	=====	=====	=====	===	===	=====	=====	=====
=====											
ASBESTOS ABT-GEN 0.800		BLD		23.010	23.510	1.5	1.5	2.0	5.750	5.550	0.000
ASBESTOS ABT-GEN 0.800		HWY		25.090	26.090	1.5	1.5	2.0	6.150	6.720	0.000
ASBESTOS ABT-MEC 0.000		BLD		19.750	20.750	1.5	1.5	2.0	5.750	2.500	0.000
BOILERMAKER 0.350		BLD		34.170	37.170	2.0	2.0	2.0	6.820	8.550	0.000
BRICK MASON 0.450		BLD		26.450	27.950	1.5	1.5	2.0	7.250	5.150	0.000
CARPENTER 0.600		BLD		26.380	27.700	1.5	1.5	2.0	7.710	6.660	0.000
CARPENTER 0.450		HWY		26.940	28.690	1.5	1.5	2.0	7.920	9.340	0.000
CEMENT MASON 0.500		BLD		24.690	26.690	1.5	1.5	2.0	5.600	7.650	0.000
CEMENT MASON 0.500		HWY		24.670	25.670	1.5	1.5	2.0	5.850	8.590	0.000
CERAMIC TILE FNSHER 0.230		BLD		18.460	0.000	1.5	1.5	2.0	7.250	5.140	0.000
ELECTRIC PWR EQMT OP 0.000		ALL		34.080	0.000	1.5	1.5	2.0	4.750	9.540	0.000
ELECTRIC PWR GRNDMAN 0.000		ALL		23.380	0.000	1.5	1.5	2.0	4.750	6.550	0.000
ELECTRIC PWR LINEMAN 0.000		ALL		37.860	40.300	1.5	1.5	2.0	4.750	10.61	0.000
ELECTRIC PWR TRK DRV 0.000		ALL		24.530	0.000	1.5	1.5	2.0	4.750	6.870	0.000
ELECTRICIAN 0.310	NW	BLD		30.520	32.520	1.5	1.5	2.0	6.780	9.890	0.000
ELECTRICIAN 0.250	SE	BLD		29.710	32.210	1.5	1.5	2.0	5.250	8.870	0.000
ELECTRONIC SYS TECH 0.250		BLD		27.060	28.810	1.5	1.5	2.0	5.250	8.810	0.000
ELEVATOR CONSTRUCTOR 0.000		BLD		37.990	42.740	2.0	2.0	2.0	10.53	10.71	2.280
GLAZIER 0.350		BLD		24.960	26.460	1.5	1.5	2.0	6.350	5.760	0.000
HT/FROST INSULATOR 0.800		BLD		28.860	30.060	1.5	1.5	2.0	5.000	11.70	0.000
IRON WORKER 0.620		ALL		27.160	29.330	1.5	1.5	2.0	8.140	10.07	0.000
LABORER 0.800		BLD	1	21.510	22.010	1.5	1.5	2.0	5.750	5.550	0.000
LABORER 0.800		BLD	2	23.010	23.510	1.5	1.5	2.0	5.750	5.550	0.000
LABORER 0.800		BLD	3	23.660	24.160	1.5	1.5	2.0	5.750	5.550	0.000
LABORER 0.800		HWY	1	24.590	25.590	1.5	1.5	2.0	6.150	6.720	0.000
LABORER 0.800		HWY	2	25.090	26.090	1.5	1.5	2.0	6.150	6.720	0.000
LABORER 0.800		HWY	3	25.720	26.720	1.5	1.5	2.0	6.150	6.720	0.000
LATHER		BLD		26.380	27.700	1.5	1.5	2.0	7.710	6.660	0.000

0.600											
MACHINIST	BLD	43.160	45.160	1.5	1.5	2.0	7.640	8.700	0.000		
0.000											
MARBLE FINISHERS	BLD	18.460	0.000	1.5	1.5	2.0	7.250	5.140	0.000		
0.230											
MARBLE MASON	BLD	22.800	23.300	1.5	1.5	2.0	7.250	5.140	0.000		
0.230											
MILLWRIGHT	BLD	27.250	28.950	1.5	1.5	2.0	6.400	9.640	0.000		
0.500											
MILLWRIGHT	HWY	26.290	27.990	1.5	1.5	2.0	6.400	10.62	0.000		
0.500											
OPERATING ENGINEER	BLD 1	26.600	0.000	1.5	1.5	2.0	12.45	6.600	1.500		
0.700											
OPERATING ENGINEER	BLD 2	23.950	0.000	1.5	1.5	2.0	12.45	6.600	1.500		
0.700											
OPERATING ENGINEER	BLD 3	22.900	0.000	1.5	1.5	2.0	12.45	6.600	1.500		
0.700											
OPERATING ENGINEER	HWY 1	29.000	30.000	1.5	1.5	2.0	12.45	6.600	1.500		
0.750											
OPERATING ENGINEER	HWY 2	27.400	30.000	1.5	1.5	2.0	12.45	6.600	1.500		
0.750											
OPERATING ENGINEER	HWY 3	26.250	30.000	1.5	1.5	2.0	12.45	6.600	1.500		
0.750											
PAINTER	ALL	26.370	27.370	1.5	1.5	1.5	4.950	6.100	0.000		
0.600											
PAINTER OVER 30FT	ALL	27.620	28.620	1.5	1.5	1.5	4.950	6.100	0.000		
0.600											
PAINTER PWR EQMT	ALL	26.870	27.870	1.5	1.5	1.5	4.950	6.100	0.000		
0.600											
PILEDRIVER	BLD	26.380	27.700	1.5	1.5	2.0	7.710	6.660	0.000		
0.600											
PILEDRIVER	HWY	26.940	28.690	1.5	1.5	2.0	7.920	9.340	0.000		
0.450											
PIPEFITTER	ALL	35.220	38.740	1.5	1.5	2.0	5.100	11.08	0.000		
1.000											
PLASTERER	BLD	27.800	29.800	1.5	1.5	2.0	5.000	6.450	0.000		
0.500											
PLUMBER	ALL	35.220	38.740	1.5	1.5	2.0	5.100	11.08	0.000		
1.000											
ROOFER	BLD	24.280	25.530	1.5	1.5	2.0	7.710	5.120	0.000		
0.240											
SHEETMETAL WORKER	BLD	28.910	30.820	1.5	1.5	2.0	7.140	9.460	0.000		
0.440											
SPRINKLER FITTER	BLD	36.140	38.890	1.5	1.5	2.0	8.100	8.200	0.000		
0.350											
STONE MASON	BLD	26.450	27.950	1.5	1.5	2.0	7.250	5.150	0.000		
0.450											
TERRAZZO FINISHER	BLD	18.460	0.000	1.5	1.5	2.0	7.250	5.140	0.000		
0.230											
TERRAZZO MASON	BLD	22.800	23.300	1.5	1.5	2.0	7.250	5.140	0.000		
0.230											
TILE LAYER	BLD	26.380	27.700	1.5	1.5	2.0	7.710	6.660	0.000		
0.600											
TILE MASON	BLD	22.800	23.300	1.5	1.5	2.0	7.250	5.140	0.000		
0.230											
TRUCK DRIVER	ALL 1	29.600	0.000	1.5	1.5	2.0	9.050	4.500	0.000		
0.250											
TRUCK DRIVER	ALL 2	30.020	0.000	1.5	1.5	2.0	9.050	4.500	0.000		
0.250											
TRUCK DRIVER	ALL 3	30.230	0.000	1.5	1.5	2.0	9.050	4.500	0.000		
0.250											
TRUCK DRIVER	ALL 4	30.490	0.000	1.5	1.5	2.0	9.050	4.500	0.000		

0.250											
TRUCK DRIVER	ALL	5	31.280	0.000	1.5	1.5	2.0	9.050	4.500	0.000	
0.250											
TRUCK DRIVER	O&C	1	23.680	0.000	1.5	1.5	2.0	9.050	4.500	0.000	
0.250											
TRUCK DRIVER	O&C	2	24.020	0.000	1.5	1.5	2.0	9.050	4.500	0.000	
0.250											
TRUCK DRIVER	O&C	3	24.180	0.000	1.5	1.5	2.0	9.050	4.500	0.000	
0.250											
TRUCK DRIVER	O&C	4	24.390	0.000	1.5	1.5	2.0	9.050	4.500	0.000	
0.250											
TRUCK DRIVER	O&C	5	25.020	0.000	1.5	1.5	2.0	9.050	4.500	0.000	
0.250											
TUCKPOINTER	BLD		26.450	27.950	1.5	1.5	2.0	7.250	5.150	0.000	
0.450											

Legend:

M-F>8 (Overtime is required for any hour greater than 8 worked each day, Monday through Friday.)

OSA (Overtime is required for every hour worked on Saturday)

OSH (Overtime is required for every hour worked on Sunday and Holidays)

H/W (Health & Welfare Insurance)

Pensn (Pension)

Vac (Vacation)

Trng (Training)

Explanations

MERCER COUNTY

ELECTRICIAN (SOUTHEAST) - Townships of Ohio Grove, Suez, and North Henderson.

The following list is considered as those days for which holiday rates of wages for work performed apply: New Years Day, Memorial Day, Fourth of July, Labor Day, Thanksgiving Day, Christmas Day and Veterans Day in some classifications/counties. Generally, any of these holidays which fall on a Sunday is celebrated on the following Monday. This then makes work performed on that Monday payable at the appropriate overtime rate for holiday pay. Common practice in a given local may alter certain days of celebration. If in doubt, please check with IDOL.

Oil and chip resealing (O&C) means the application of road oils and liquid asphalt to coat an existing road surface, followed by application of aggregate chips or gravel to coated surface, and subsequent rolling of material to seal the surface.

EXPLANATION OF CLASSES

ASBESTOS - GENERAL - removal of asbestos material/mold and hazardous materials from any place in a building, including mechanical systems

where those mechanical systems are to be removed. This includes the removal of asbestos materials/mold and hazardous materials from ductwork or pipes in a building when the building is to be demolished at the time or at some close future date.

ASBESTOS - MECHANICAL - removal of asbestos material from mechanical systems, such as pipes, ducts, and boilers, where the mechanical systems are to remain.

CERAMIC TILE FINISHER, MARBLE FINISHER, TERRAZZO FINISHER

Assisting, helping or supporting the tile, marble and terrazzo mechanic by performing their historic and traditional work assignments required to complete the proper installation of the work covered by said crafts. The term "Ceramic" is used for naming the classification only and is in no way a limitation of the product handled. Ceramic takes into consideration most hard tiles.

ELECTRONIC SYSTEMS TECHNICIAN

Installation, service and maintenance of low-voltage systems which utilizes the transmission and/or transference of voice, sound, vision, or digital for commercial, education, security and entertainment purposes for the following: TV monitoring and surveillance, background/foreground music, intercom and telephone interconnect, field programming, inventory control systems, microwave transmission, multi-media, multiplex, radio page, school, intercom and sound burglar alarms and low voltage master clock systems.

Excluded from this classification are energy management systems, life safety systems, supervisory controls and data acquisition systems not intrinsic with the above listed systems, fire alarm systems, nurse call systems and raceways exceeding fifteen feet in length.

LABORER - BUILDING

Class 1: General laborer, carpenter tender, tool cribman, salamander tender, flagman, form handler, floor sweeper, material handler, fencing laborer, cleaning lumber, landscaper, unloading explosives, laying of sod, planting/removal of trees, wrecking laborer, unloading of Re-Bars, scaffold worker, signal man on crane.

Class 2: Handling of materials treated with creosote, kettle men, prime mover or motorized unit used for wet concrete or handling of building materials, vibrator operator, mortar mixer, power tools used under the jurisdiction of laborers, sand points, gunnite nozzle men, welders, cutters, burners and torchmen, chain saw operator, jackhammer and drill operators, paving breakers, air tamping hammerman, concrete saw operator, concrete burning machine operator, coring machine operator - hod carrier and plasterer tender.

Class 3: Caisson worker after 6 foot depth, dynamite man, asbestos abatement worker, tunnel miners - mixerman (plaster only), pump man.

LABORER - HEAVY & HIGHWAY

Class 1: Rod or chain man, flagman, dumpman, spotter, broom man, landscaper, planting and removal of trees, fencing laborers, dispatcher, ticket writer, scaleman, cleaning of forms or lumber (in bone yard), laying of sod, moving and/or maintenance of flares and barricades.

Class 2: Operation of all hand, electric, air, hydraulic or

mechanically powered tools under the jurisdiction of Laborers' including jackhammers, tempers, air spades, augers, concrete saws, chain saws, utility saws, rock drills, vibrators, mortar mixer, power and hand saw (when clearing timber) general laborer (not elsewhere covered), craft-tender, material checker, material handler, form handler, concrete dumper, puddler, form setter helper, explosives handler, dynamite helper, center strip, reinforcing in concrete, wire mesh handler and installer, prime mover or any mechanical device taking the place of concrete buggy or wheelbarrow, sandpoint setter, asphalt kettleman. Sheeting hammer drivers, laying and jointing of telephone conduit, gas distribution men, pipe setter on laterals, drain tiles, culvert pipe, and storm sewer catch basin leads, catch basins, manholes, batch dumpers, tank cleaners, cofferdam workers, bankman on floating plant, jointman with pipelayers. Back-up man (corker, joint maker) with pipe setter on sewer and water mains, batterboard man or laser operator on sewer and water main, labor in ditch, or tunnel, on sewer or water mains and telephone conduit. Cutters, burners, torchman, gravel box man, asphalt plant laborers, concrete plant laborer, deck hand, unloading of steel and rebar, laser beam operator, wrecking laborers.

Class 3: Asphalt raker or luteman, head form setter, head dynamite man (powderman) head string or wireline man (on paving), pipe setter on sewer or water main, gunnite nozzle man, asphalt or concrete curb machine operator, head grade man, head tunnel miner, concrete burning machine operator, coring machine operator, welder.

OPERATING ENGINEERS - BUILDING

Class 1. An engineer on Crane; Shovel; Clamshell; Dragline; Backhoe; Derrick; Tower Crane; Cable Way; Concrete Spreader (servicing two pavers); Asphalt Spreader; Asphalt Mixer; Plant Engineer; Dipper Dredge Operator; Dipper Dredge Craneman; Dual Purpose Truck (boom or winch); Leverman or Engineman (hydraulic dredge); Mechanic; Paving Mixer with tower attached; Pile Driver; Boom Tractor; Stationary, Portable, or Floating Mixing Plant; Trenching Machine (over 40 H.P.); Building Hoist (two drums); Hot Paint Wrapping Machine; Cleaning and Priming Machine; Backfiller (throw bucket); Locomotive Engineer; Qualified Welder; Tow or Push Boat; Concrete Paver; Seaman Trav-L-Plant or similar machines; CMI Autograder or similar machine; Slip Form Paver; Caisson Augering Machine; Mucking Machine; Asphalt Heater-Planer Unit; Hydraulic Cranes; Mine Hoists; Laser Screed; Athey; Barber-Green; Euclid or Haiss Loader; Asphalt Pug Mill; Fireman and Drier; Concrete Pump; Concrete Spreader (servicing one paver); Bulldozer; Endloader; Log Chippers or similar machines; Elevating Grader; Group Equipment Greaser; LeTourneaupul and similar machines; Off-Road Haul Units, DW-10; Hyster Winch and similar machines; Motor Patrol; Power Blade; Push Cat; Tractor Pulling elevating Grader or Power Blade; Tractor, Operating Scoop or Scraper; Tractor with Power Attachment; Roller on Asphalt or Blacktop; Single Drum Hoist; Jaeger Mix and Place Machine; Pipe Bending Machine; Flexaplane or similar machines; Automatic Curbing Machines; Automatic Cement and Gravel Batch Plants (one stop set-up); Seaman Pulvi-Mixer or similar machines; Blastholer Self-Propelled Rotary Drill or similar machines; Work Boat; Combination Concrete Finishing Machine and Float; Self-propelled Sheep Foot Roller or Compactor (used in conjunction with a Grading Spread); Asphalt Spreader Screed Operator; Apsco spreader or similar machine; Slusher; Forklift (over 6000 lb. cap. or working at heights above 28 ft.); Concrete Conveyors; Chip Spreader; Underground Boring Machine; Straddle Carrier, Hydro Hammer; Hydraulic Pumps or Power Units Driven by any power source (except manually) used to hoist or lift machinery or material.

Class 2. An engineer on Asphalt Booster; Fireman and Pump Operator at Asphalt Plant; Mud Jack; Concrete Finishing Machine; Form Grader with Roller on Earth; Mixers (3 bag to 16E); Power Operated Bull Float; Tractor without Power attachment; Dope Pot (agitating motor); Dope Chop Machine, Distributor (back end); Portable Machine Fireman; Power Winch on Paving Work; Self-propelled Roller or Compactor (other than provided for above); Pump Operator (more than one well-point pump); Portable Crusher Operator; Trench Machine (under 40 H.P.); Power Subgrader (on forms) or similar machines; Forklift (6000 lb. or less cap.) Gypsum Pump; Conveyor over 20 H.P.; Fuller Kenyon Cement Pump or similar machines; Light Plant; Mixers (1 or 2 bag); Power Batching Machine (Cement Auger or Conveyor); Boiler (Engineer or Fireman); Mechanical Broom; Automatic Cement and Gravel Batch Plants (two or three stop set-up); Small Rubber-tired Tractors (not including backhoes or endloaders); Self-propelled Curing Machine; Driver on Truck Crane or similar machines.

Class 3. Engineer on a Skid Loader; Oiler; Mechanic's Helper; Mechanical Heater (other than steam boiler); Belt Machine; Small Outboard Motor Boats (Safety Boat and Life Boat); Engine Driven Welding Machine; Small Tractors (used to unroll or roll wire mesh); Water Pumps; Air Compressors; Permanent Automatic Elevators or Deck Engineers.

OPERATING ENGINEERS- HIGHWAY

Class 1. An engineer on Crane; Shovel; Clamshell; Spreader (servicing two pavers); Asphalt Spreader; Asphalt Mixer; Plant Engineer; Dipper Dredge Operator; Dipper Dredge Craneman; Dual Purpose Truck (boom or winch); Leverman or Engineman (hydraulic dredge); Mechanic; Paving Mixer with tower attached; Pile Driver; Boom Tractor; Stationary, over 40 h.p.; Building Hoist (two drums); Hot Paint Wrapping Machine; Cleaning and Priming Machine; Backfiller (throw bucket); Locomotive Engineer; Qualified Welder; Tow or Push Boat; Concrete Paver; Seaman Trav-L-Plant or similar machines; CMI Autograder or similar machines; Slip Form Paver; Caisson Augering Machine; Mucking Machine; Asphalt Heater Planer Unit; Hydraulic Cranes; Laser Screed; engineer on Athey; Barber-Green; Euclid or Haiss Loader; Asphalt Pug Mill; Fireman and Drier; Concrete Pump; Concrete Spreader (servicing one paver); Bulldozer; Endloader; Log Chippers or similar machines; Elevating Grader; Group Equipment Greaser, LeTourneapul and similar machines; off-road haul units; DW -10; Hyster Winch and similar machines; Motor Patrol, Power Blade, Push Cat, Tractor Pulling elevating Grader or Power Blade; Tractor Operating Scoop or Scraper; Tractor with Power Attachment; Roller on Asphalt or Blacktop; Single Drum Hoist; Jaeger Mix and Place Machine; Pipe Bending Machine; Flexaplane or similar machines; Automatic Curbing Machines; Automatic Cement and Gravel Batch Plants (one stop set-up); Seaman Pulvi-Mixer or similar machines; Blastholer; Self-propelled Rotary Drill or similar machines; Work Boat; Combination Concrete Finishing Machine and Float; Self-Propelled Sheep Foot Roller or Compactor (used in conjunction with a Grading Spread); Asphalt Spreader Screed Operator; Apsco spreader or similar machine; Forklift (over 6000 lb. cap. or, working at heights above 28 ft.); Concrete Conveyors; and Chip Spreader.

Class 2. An engineer on Asphalt Booster; Fireman and Pump Operator at Asphalt Plant; Mud Jack; Underground Boring Machine; Concrete Finishing Machine; Form Grader with Roller on Earth; Mixers (3 bag to 16E); Power Operated Bull Float; Tractor without Power attachment; Dope Pot (agitating motor); Dope Chop Machine; Distributor (back end);

Straddle Carrier; Portable Machine Fireman; Hydro-Hammer; Power Winch on Paving Work; Self-propelled Roller or Compactor (other than provided for above); Pump Operator (more than one well-point pump); Portable Crusher Operator; Trench Machine (under 40 H.P.); Power Subgrader (on forms) or similar machines; Forklift (6000 lb. or less capacity); Gypsum Pump; Conveyor over 20 H.P.; Fuller Kenyon Cement Pump or similar machines; Air Compressor (400 c.f.m. or over); Light Plant; Mixers (1 or 2 bag); Power Batching Machine (Cement Auger or Conveyor); Boiler (Engineer or Fireman); Water Pumps; Mechanical Broom; Automatic Cement and Gravel Batch Plants (two or three stop set-up); Small Rubber tired Tractors (not including backhoes or endloaders); Self-propelled Curing Machine; Brush Chipper; Driver on Truck Crane or similar machines.

Class 3. Oiler; Mechanic's Helper; Mechanical Heater (other than steam boiler); Belt Machine; Small Outboard Motor Boats (Safety Boat and Life Boat); Engine Driven Welding Machine; Small Tractors (used to unroll or roll wire mesh).

TRUCK DRIVER - BUILDING, HEAVY AND HIGHWAY CONSTRUCTION

Class 1. Drivers on 2 axle trucks hauling less than 9 ton. Air compressor and welding machines and brooms, including those pulled by separate units, truck driver helpers, warehouse employees, mechanic helpers, greasers and tiremen, pickup trucks when hauling materials, tools, or workers to and from and on-the-job site, and fork lifts up to 6,000 lb. capacity.

Class 2. Two or three axle trucks hauling more than 9 ton but hauling less than 16 ton. A-frame winch trucks, hydrolift trucks, vector trucks or similar equipment when used for transportation purposes. Fork lifts over 6,000 lb. capacity, winch trucks, four axle combination units, and ticket writers.

Class 3. Two, three or four axle trucks hauling 16 ton or more. Drivers on water pulls, articulated dump trucks, mechanics and working forepersons, and dispatchers. Five axle or more combination units.

Class 4. Low Boy and Oil Distributors.

Class 5. Drivers who require special protective clothing while employed on hazardous waste work.

TRUCK DRIVER - OIL AND CHIP RESEALING ONLY.

This shall encompass laborers, workers and mechanics who drive contractor or subcontractor owned, leased, or hired pickup, dump, service, or oil distributor trucks. The work includes transporting materials and equipment (including but not limited to, oils, aggregate supplies, parts, machinery and tools) to or from the job site; distributing oil or liquid asphalt and aggregate; stock piling material when in connection with the actual oil and chip contract. The Truck Driver (Oil & Chip Resealing) wage classification does not include supplier delivered materials.

Other Classifications of Work:

For definitions of classifications not otherwise set out, the Department generally has on file such definitions which are available. If a task to be performed is not subject to one of the

classifications of pay set out, the Department will upon being contacted state which neighboring county has such a classification and provide such rate, such rate being deemed to exist by reference in this document. If no neighboring county rate applies to the task, the Department shall undertake a special determination, such special determination being then deemed to have existed under this determination. If a project requires these, or any classification not listed, please contact IDOL at 217-782-1710 for wage rates or clarifications.

LANDSCAPING

Landscaping work falls under the existing classifications for laborer, operating engineer and truck driver. The work performed by landscape plantsman and landscape laborer is covered by the existing classification of laborer. The work performed by landscape operators (regardless of equipment used or its size) is covered by the classifications of operating engineer. The work performed by landscape truck drivers (regardless of size of truck driven) is covered by the classifications of truck driver.

Monroe County Prevailing Wage for May 2011

Trade Name Trng	RG	TYP	C	Base	FRMAN	*M-F>8	OSA	OSH	H/W	Pensn	Vac
ASBESTOS ABT-GEN 0.800	ALL			26.000	26.500	1.5	1.5	2.0	5.450	11.55	0.000
ASBESTOS ABT-MEC 0.000	BLD			28.710	29.710	1.5	1.5	2.0	6.400	2.500	0.000
BOILERMAKER 0.350	BLD			31.500	34.000	1.5	1.5	2.0	6.820	11.43	1.500
BRICK MASON 0.500	BLD			28.290	30.110	1.5	1.5	2.0	7.250	9.430	2.000
CARPENTER 0.350	ALL			33.230	34.730	1.5	1.5	2.0	6.050	5.750	0.000
CEMENT MASON 0.200	ALL			30.250	31.250	1.5	1.5	2.0	8.000	10.35	0.000
CERAMIC TILE FNSHER 0.440	BLD			25.390	0.000	1.5	1.5	2.0	5.650	5.110	0.000
ELECTRIC PWR EQMT OP 0.260	ALL			34.000	0.000	1.5	2.0	2.0	5.170	9.520	0.000
ELECTRIC PWR GRNDMAN 0.190	ALL			25.380	0.000	1.5	2.0	2.0	3.860	7.110	0.000
ELECTRIC PWR LINEMAN 0.290	ALL			39.090	40.980	1.5	2.0	2.0	5.940	10.95	0.000
ELECTRIC PWR TRK DRV 0.210	ALL			27.750	0.000	1.5	2.0	2.0	4.220	7.770	0.000
ELECTRICIAN 0.540	ALL			36.300	38.480	1.5	1.5	2.0	6.720	7.440	0.000
ELECTRONIC SYS TECH 0.250	BLD			29.920	31.670	1.5	1.5	2.0	3.200	7.400	0.000
ELEVATOR CONSTRUCTOR 0.000	BLD			42.195	47.470	2.0	2.0	2.0	10.53	10.71	2.530
FLOOR LAYER 0.350	BLD			28.930	29.680	1.5	1.5	2.0	6.050	5.750	0.000
GLAZIER 0.310	BLD			31.680	0.000	2.0	2.0	2.0	9.020	10.30	2.540

HT/FROST INSULATOR 0.500	BLD	36.260	37.260	1.5	1.5	2.0	7.150	10.46	0.000
IRON WORKER 0.420	ALL	30.350	32.350	1.5	1.5	2.0	6.360	11.85	0.000
LABORER 0.800	ALL	25.500	26.000	1.5	1.5	2.0	5.450	11.55	0.000
MACHINIST 0.000	BLD	43.160	45.160	1.5	1.5	2.0	7.640	8.700	0.000
MARBLE FINISHERS 0.440	BLD	25.390	0.000	1.5	1.5	2.0	5.650	5.110	0.000
MARBLE MASON 0.500	BLD	28.290	30.110	1.5	1.5	2.0	7.250	9.430	2.000
MILLWRIGHT 0.350	ALL	33.230	34.730	1.5	1.5	2.0	6.050	5.750	0.000
OPERATING ENGINEER 1.000	BLD 1	32.000	35.000	1.5	1.5	2.0	8.050	15.50	0.000
OPERATING ENGINEER 1.000	BLD 2	30.870	35.000	1.5	1.5	2.0	8.050	15.50	0.000
OPERATING ENGINEER 1.000	BLD 3	26.390	35.000	1.5	1.5	2.0	8.050	15.50	0.000
OPERATING ENGINEER 1.000	BLD 4	26.450	35.000	1.5	1.5	2.0	8.050	15.50	0.000
OPERATING ENGINEER 1.000	BLD 5	26.120	35.000	1.5	1.5	2.0	8.050	15.50	0.000
OPERATING ENGINEER 1.000	BLD 6	32.550	35.000	1.5	1.5	2.0	8.050	15.50	0.000
OPERATING ENGINEER 1.000	BLD 7	32.850	35.000	1.5	1.5	2.0	8.050	15.50	0.000
OPERATING ENGINEER 1.000	BLD 8	33.130	35.000	1.5	1.5	2.0	8.050	15.50	0.000
OPERATING ENGINEER 1.000	BLD 9	34.000	35.000	1.5	1.5	2.0	8.050	15.50	0.000
OPERATING ENGINEER 1.000	HWY 1	30.500	33.500	1.5	1.5	2.0	8.050	15.50	0.000
OPERATING ENGINEER 1.000	HWY 2	29.370	33.500	1.5	1.5	2.0	8.050	15.50	0.000
OPERATING ENGINEER 1.000	HWY 3	24.890	33.500	1.5	1.5	2.0	8.050	15.50	0.000
OPERATING ENGINEER 1.000	HWY 4	24.950	33.500	1.5	1.5	2.0	8.050	15.50	0.000
OPERATING ENGINEER 1.000	HWY 5	24.620	33.500	1.5	1.5	2.0	8.050	15.50	0.000
OPERATING ENGINEER 1.000	HWY 6	31.050	33.500	1.5	1.5	2.0	8.050	15.50	0.000
OPERATING ENGINEER 1.000	HWY 7	31.350	33.500	1.5	1.5	2.0	8.050	15.50	0.000
OPERATING ENGINEER 1.000	HWY 8	31.630	33.500	1.5	1.5	2.0	8.050	15.50	0.000
OPERATING ENGINEER 1.000	HWY 9	32.500	33.500	1.5	1.5	2.0	8.050	15.50	0.000
PAINTER 0.550	BLD	29.250	30.750	1.5	1.5	2.0	4.950	7.920	0.000
PAINTER 0.550	HWY	30.450	31.950	1.5	1.5	2.0	4.950	7.920	0.000
PAINTER OVER 30FT 0.550	BLD	30.250	31.750	1.5	1.5	2.0	4.950	7.920	0.000
PAINTER PWR EQMT 0.550	BLD	30.250	31.750	1.5	1.5	2.0	4.950	7.920	0.000
PAINTER PWR EQMT 0.550	HWY	31.450	32.950	1.5	1.5	2.0	4.950	7.920	0.000
PILEDRIIVER 0.350	ALL	32.480	33.980	1.5	1.5	2.0	5.800	5.250	0.000

PIPEFITTER 0.750	BLD	34.600	36.600	1.5	1.5	2.0	6.440	8.000	0.000
PLASTERER 0.050	BLD	30.250	31.250	1.5	1.5	2.0	8.000	8.250	0.000
PLUMBER 0.400	BLD	34.650	37.150	1.5	1.5	2.0	5.900	6.100	0.000
ROOFER 0.200	BLD	28.650	30.650	1.5	1.5	2.0	7.900	6.650	0.000
SHEETMETAL WORKER 0.360	ALL	31.390	32.890	1.5	1.5	2.0	6.430	6.490	1.890
SPRINKLER FITTER 0.850	BLD	37.230	40.230	2.0	2.0	2.0	8.050	9.700	0.000
TERRAZZO FINISHER 0.070	BLD	31.240	0.000	1.5	1.5	2.0	5.650	1.940	0.000
TERRAZZO MASON 0.070	BLD	32.530	32.830	1.5	1.5	2.0	5.650	4.980	0.000
TRUCK DRIVER 0.250	ALL 1	29.600	0.000	1.5	1.5	2.0	9.050	4.500	0.000
TRUCK DRIVER 0.250	ALL 2	30.020	0.000	1.5	1.5	2.0	9.050	4.500	0.000
TRUCK DRIVER 0.250	ALL 3	30.230	0.000	1.5	1.5	2.0	9.050	4.500	0.000
TRUCK DRIVER 0.250	ALL 4	30.490	0.000	1.5	1.5	2.0	9.050	4.500	0.000
TRUCK DRIVER 0.250	ALL 5	31.280	0.000	1.5	1.5	2.0	9.050	4.500	0.000
TRUCK DRIVER 0.250	O&C 1	23.680	0.000	1.5	1.5	2.0	9.050	4.500	0.000
TRUCK DRIVER 0.250	O&C 2	24.020	0.000	1.5	1.5	2.0	9.050	4.500	0.000
TRUCK DRIVER 0.250	O&C 3	24.180	0.000	1.5	1.5	2.0	9.050	4.500	0.000
TRUCK DRIVER 0.250	O&C 4	24.390	0.000	1.5	1.5	2.0	9.050	4.500	0.000
TRUCK DRIVER 0.250	O&C 5	25.020	0.000	1.5	1.5	2.0	9.050	4.500	0.000

Legend :

M-F>8 (Overtime is required for any hour greater than 8 worked each day, Monday through Friday.)

OSA (Overtime is required for every hour worked on Saturday)

OSH (Overtime is required for every hour worked on Sunday and Holidays)

H/W (Health & Welfare Insurance)

Pensn (Pension)

Vac (Vacation)

Trng (Training)

Explanations

MONROE COUNTY

The following list is considered as those days for which holiday rates of wages for work performed apply: New Years Day, Memorial Day, Fourth of July, Labor Day, Thanksgiving Day, Christmas Day and Veterans Day in some classifications/counties. Generally, any of these holidays which fall on a Sunday is celebrated on the following Monday. This then makes work performed on that Monday payable at the appropriate overtime rate for holiday pay. Common practice in a given local may alter certain days of celebration. If in doubt, please check with IDOL.

Oil and chip resealing (O&C) means the application of road oils and liquid asphalt to coat an existing road surface, followed by application of aggregate chips or gravel to coated surface, and subsequent rolling of material to seal the surface.

EXPLANATION OF CLASSES

ASBESTOS - GENERAL - removal of asbestos material/mold and hazardous materials from any place in a building, including mechanical systems where those mechanical systems are to be removed. This includes the removal of asbestos materials/mold and hazardous materials from ductwork or pipes in a building when the building is to be demolished at the time or at some close future date.

ASBESTOS - MECHANICAL - removal of asbestos material from mechanical systems, such as pipes, ducts, and boilers, where the mechanical systems are to remain.

CERAMIC TILE FINISHER AND MARBLE FINISHER

The handling, at the building site, of all sand, cement, tile, marble or stone and all other materials that may be used and installed by [a] tile layer or marble mason. In addition, the grouting, cleaning, sealing, and mixing on the job site, and all other work as required in assisting the setter. The term "Ceramic" is used for naming the classification only and is in no way a limitation of the product handled. Ceramic takes into consideration most hard tiles.

ELECTRONIC SYSTEMS TECHNICIAN

Installation, service and maintenance of low-voltage systems which utilizes the transmission and/or transference of voice, sound, vision, or digital for commercial, education, security and entertainment purposes for the following: TV monitoring and surveillance, background/foreground music, intercom and telephone interconnect, field programming, inventory control systems, microwave transmission, multi-media, multiplex, radio page, school, intercom and sound burglar alarms and low voltage master clock systems.

Excluded from this classification are energy management systems, life safety systems, supervisory controls and data acquisition systems not intrinsic with the above listed systems, fire alarm systems, nurse call systems and raceways exceeding fifteen feet in length.

OPERATING ENGINEER - BUILDING

GROUP I. Cranes, Dragline, Shovels, Skimmer Scoops, Clamshells or Derrick Boats, Pile Drivers, Crane-Type Backhoes, Asphalt Plant Operators, Concrete Plant Operators, Dredges, Asphalt Spreading Machines, All Locomotives, Cable Ways or Tower Machines, Hoists, Hydraulic Backhoes, Ditching Machines or Backfiller, Cherrypickers,

Overhead Cranes, Roller - Steam or Gas, Concrete Pavers, Excavators, Concrete Breakers, Concrete Pumps, Bulk Cement Plants, Cement Pumps, Derrick-Type Drills, Boat Operators, Motor Graders or Pushcats, Scoops or Tournapulls, Bulldozers, Endloaders or Fork Lifts, Power Blade or Elevating Graders, Winch Cats, Boom or Winch Trucks or Boom Tractors, Pipe Wrapping or Painting Machines, Asphalt Plant Engineer, Journeyman Lubricating Engineer, Drills (other than Derrick Type), Mud Jacks, or Well Drilling Machines, Boring Machines or Track Jacks, Mixers, Conveyors (Two), Air Compressors (Two), Water Pumps regardless of size (Two), Welding Machines (Two), Siphons or Jets (Two), Winch Heads or Apparatuses (Two), Light Plants (Two), All Tractors regardless of size (straight tractor only), Fireman on Stationary Boilers, Automatic Elevators, Form Grading Machines, Finishing Machines, Power Sub-Grader or Ribbon Machines, Longitudinal Floats, Distributor Operators on Trucks, Winch Heads or Apparatuses (One), Mobil Track air and heaters (two to five), Heavy Equipment Greaser, Relief Operator, Assistant Master Mechanic and Heavy Duty Mechanic, self-propelled concrete saws of all types and sizes with their attachments, gob-hoppers, excavators all sizes, the repair and greasing of all diesel hammers, the operation and set-up of bidwells, water blasters of all sizes and their clutches, hydraulic jacks where used for hoisting, operation of log skidders, iceolators used on and off of pipeline, condor cranes, bow boats, survey boats, bobcats and all their attachments, skid steer loaders and all their attachments, creter cranes, batch plants, operator (all sizes), self propelled roto mills, operation of conveyor systems of any size and any configuration, operation, repair and service of all vibratory hammers, all power pacs and their controls regardless of location, curtains or brush burning machines, stump cutter machines, Nail launchers when mounted on a machine or self-propelled, operation of con-cover machines, and all Operators except those listed below).

GROUP II. Assistant Operators.

GROUP III. Air Compressors (One), Water Pumps, regardless of Size (One), Waterblasters (one), Welding Machine (One), Mixers (One Bag), Conveyor (One), Siphon or Jet (One), Light Plant (One), Heater (One), Immobile Track Air (One), and Self Propelled Walk-Behind Rollers.

GROUP IV. Asphalt Spreader Oilers, Fireman on Whirlies and Heavy Equipment Oilers, Truck Cranes, Dredges, Monigans, Large Cranes - (Over 65-ton rated capacity) Concrete Plant Oiler, Blacktop Plant Oiler, and Creter Crane Oiler (when required).

GROUP V. Oiler.

GROUP VI. Operators on equipment with Booms, including jibs, 100 feet and over, and less than 150 feet long.

GROUP VII. Operators on equipment with Booms, including jibs, 150 feet and over, and less than 200 feet long.

GROUP VIII. Operators on Equipment with Booms, including jibs, 200 feet and over; Tower Cranes; and Whirlie Cranes.

GROUP IX. Master Mechanic

OPERATING ENGINEERS - Highway

GROUP I. Cranes, Dragline, Shovels, Skimmer Scoops, Clamshells or Derrick Boats, Pile Drivers, Crane-Type Backhoes, Asphalt Plant Operators, Concrete Plant Operators, Dredges, Asphalt Spreading

Machines, All Locomotives, Cable Ways or Tower Machines, Hoists, Hydraulic Backhoes, Ditching Machines or Backfiller, Cherrypickers, Overhead Cranes, Roller - Steam or Gas, Concrete Pavers, Excavators, Concrete Breakers, Concrete Pumps, Bulk Cement Plants, Cement Pumps, Derrick-Type Drills, Boat Operators, Motor Graders or Pushcats, Scoops or Tournapulls, Bulldozers, Endloaders or Fork Lifts, Power Blade or Elevating Graders, Winch Cats, Boom or Winch Trucks or Boom Tractors, Pipe Wrapping or Painting Machines, Asphalt Plant Engineer, Journeyman Lubricating Engineer, Drills (other than Derrick Type), Mud Jacks, Well Drilling Machines, Boring Machines, Track Jacks, Mixers, Conveyors (Two), Air Compressors (Two), Water Pumps regardless of size (Two), Welding Machines (Two), Siphons or Jets (Two), Winch Heads or Apparatuses (Two), Light Plants (Two), All Tractors regardless of size (straight tractor only), Fireman on Stationary Boilers, Automatic Elevators, Form Grading Machines, Finishing Machines, Power Sub-Grader or Ribbon Machines, Longitudinal Floats, Distributor Operators on Trucks, Winch Heads or Apparatuses (One), Mobil Track air and heaters (two to five), Heavy Equipment Greaser, Relief Operator, Assistant Master Mechanic and Heavy Duty Mechanic, self-propelled concrete saws of all types and sizes with their attachments, gob-hoppers, excavators all sizes, the repair and greasing of all diesel hammers, the operation and set-up of bidwells, water blasters of all sizes and their clutches, hydraulic jacks where used for hoisting, operation of log skidders, iceolators used on and off of pipeline, condor cranes, bow boats, survey boats, bobcats and all their attachments, skid steer loaders and all their attachments, creter cranes, batch plants, operator (all sizes), self propelled roto mills, operation of conveyor systems of any size and any configuration, operation, repair and service of all vibratory hammers, all power pacs and their controls regardless of location, curtains or brush burning machines, stump cutter machines, Nail launchers when mounted on a machine or self-propelled, operation of con-cover machines, and all Operators (except those listed below).

GROUP II. Assistant Operators.

GROUP III. Air Compressors (One), Water Pumps, regardless of Size (One), Waterblasters (one), Welding Machine (One), Mixers (One Bag), Conveyor (One), Siphon or Jet (One), Light Plant (One), Heater (One), Immobile Track Air (One), and Self Propelled Walk-Behind Rollers.

GROUP IV. Asphalt Spreader Oilers, Fireman on Whirlies and Heavy Equipment Oilers, Truck Cranes, Dredges, Monigans, Large Cranes - (Over 65-ton rated capacity) Concrete Plant Oiler, Blacktop Plant Oiler, and Creter Crane Oiler (when required).

GROUP V. Oiler.

GROUP VI. Operators on equipment with Booms, including jibs, 100 feet and over, and less than 150 feet long.

GROUP VII. Operators on equipment with Booms, including jibs, 150 feet and over, and less than 200 feet long.

GROUP VIII. Operators on Equipment with Booms, including jibs, 200 feet and over; Tower Cranes; and Whirlie Cranes.

GROUP IX. Mechanic

TRUCK DRIVER - BUILDING, HEAVY AND HIGHWAY CONSTRUCTION

Class 1. Drivers on 2 axle trucks hauling less than 9 ton. Air compressor and welding machines and brooms, including those pulled by separate units, truck driver helpers, warehouse employees, mechanic helpers, greasers and tiremen, pickup trucks when hauling materials, tools, or workers to and from and on-the-job site, and fork lifts up to 6,000 lb. capacity.

Class 2. Two or three axle trucks hauling more than 9 ton but hauling less than 16 ton. A-frame winch trucks, hydrolift trucks, vactor trucks or similar equipment when used for transportation purposes. Fork lifts over 6,000 lb. capacity, winch trucks, four axle combination units, and ticket writers.

Class 3. Two, three or four axle trucks hauling 16 ton or more. Drivers on water pulls, articulated dump trucks, mechanics and working forepersons, and dispatchers. Five axle or more combination units.

Class 4. Low Boy and Oil Distributors.

Class 5. Drivers who require special protective clothing while employed on hazardous waste work.

TRUCK DRIVER - OIL AND CHIP RESEALING ONLY.

This shall encompass laborers, workers and mechanics who drive contractor or subcontractor owned, leased, or hired pickup, dump, service, or oil distributor trucks. The work includes transporting materials and equipment (including but not limited to, oils, aggregate supplies, parts, machinery and tools) to or from the job site; distributing oil or liquid asphalt and aggregate; stock piling material when in connection with the actual oil and chip contract. The Truck Driver (Oil & Chip Resealing) wage classification does not include supplier delivered materials.

TERRAZZO FINISHER

The handling of all materials used for Mosaic and Terrazzo work including preparing, mixing by hand, by mixing machine or transporting of pre-mixed materials and distributing with shovel, rake, hoe, or pail, all kinds of concrete foundations necessary for Mosaic and Terrazzo work, all cement terrazzo, magnesite terrazzo, Do-O-Tex terrazzo, epoxy matrix ter-razzo, exposed aggregate, rustic or rough washed for exterior or interior of buildings placed either by machine or by hand, and any other kind of mixture of plastics composed of chips or granules when mixed with cement, rubber, neoprene, vinyl, magnesium chloride or any other resinous or chemical substances used for seamless flooring systems, and all other building materials, all similar materials and all precast terrazzo work on jobs, all scratch coat used for Mosaic and Terrazzo work and sub-bed, tar paper and wire mesh (2x2 etc.) or lath. The rubbing, grinding, cleaning and finishing of same either by hand or by machine or by terrazzo resurfacing equipment on new or existing floors. When necessary finishers shall be allowed to assist the mechanics to spread sand bed, lay tarpaper and wire mesh (2x2 etc.) or lath. The finishing of cement floors where additional aggregate of stone is added by spreading or sprinkling on top of the finished base, and troweled or rolled into the finish and then the surface is ground by grinding machines.

Other Classifications of Work:

For definitions of classifications not otherwise set out, the Department generally has on file such definitions which are available. If a task to be performed is not subject to one of the classifications of pay set out, the Department will upon being contacted state which neighboring county has such a classification and provide such rate, such rate being deemed to exist by reference in this document. If no neighboring county rate applies to the task, the Department shall undertake a special determination, such special determination being then deemed to have existed under this determination. If a project requires these, or any classification not listed, please contact IDOL at 217-782-1710 for wage rates or clarifications.

LANDSCAPING

Landscaping work falls under the existing classifications for laborer, operating engineer and truck driver. The work performed by landscape plantsman and landscape laborer is covered by the existing classification of laborer. The work performed by landscape operators (regardless of equipment used or its size) is covered by the classifications of operating engineer. The work performed by landscape truck drivers (regardless of size of truck driven) is covered by the classifications of truck driver.

Montgomery County Prevailing Wage for May 2011

Trade Name Trng	RG	TYP	C	Base	FRMAN	*M-F>8	OSA	OSH	H/W	Pensn	Vac
ASBESTOS ABT-GEN 0.800	ALL			25.130	25.630	1.5	1.5	2.0	5.050	12.82	0.000
ASBESTOS ABT-MEC 0.000	BLD			28.710	29.710	1.5	1.5	2.0	6.400	2.500	0.000
BOILERMAKER 0.350	BLD			31.500	34.000	1.5	1.5	2.0	6.820	11.43	1.500
BRICK MASON 0.500	BLD			28.290	30.110	1.5	1.5	2.0	7.250	9.430	2.000
CARPENTER 0.320	BLD			28.300	30.550	1.5	1.5	2.0	7.250	11.00	0.000
CARPENTER 0.320	HWY			28.180	29.930	1.5	1.5	2.0	7.250	11.00	0.000
CEMENT MASON 0.200	ALL			30.250	31.250	1.5	1.5	2.0	8.000	10.35	0.000
CERAMIC TILE FNSHER 0.440	BLD			25.390	0.000	1.5	1.5	2.0	5.650	5.110	0.000
ELECTRIC PWR EQMT OP NE 0.000	ALL			32.770	0.000	1.5	1.5	2.0	4.750	9.170	0.000
ELECTRIC PWR EQMT OP SW 0.260	ALL			34.000	0.000	1.5	2.0	2.0	5.170	9.520	0.000
ELECTRIC PWR GRNDMAN NE 0.000	ALL			22.480	0.000	1.5	1.5	2.0	4.750	6.290	0.000
ELECTRIC PWR GRNDMAN SW 0.190	ALL			25.380	0.000	1.5	2.0	2.0	3.860	7.110	0.000
ELECTRIC PWR LINEMAN NE 0.000	ALL			36.410	38.750	1.5	1.5	2.0	4.750	10.19	0.000
ELECTRIC PWR LINEMAN SW 0.290	ALL			39.090	40.980	1.5	2.0	2.0	5.940	10.95	0.000

ELECTRIC PWR TRK DRV NE ALL	23.590	0.000	1.5	1.5	2.0	4.750	6.610	0.000	0.000
ELECTRIC PWR TRK DRV SW ALL	27.750	0.000	1.5	2.0	2.0	4.220	7.770	0.000	0.210
ELECTRICIAN E BLD	33.220	36.540	1.5	1.5	2.0	5.350	6.540	0.000	0.500
ELECTRICIAN NW BLD	34.220	36.220	1.5	1.5	2.0	5.350	7.100	0.000	0.400
ELECTRICIAN SW ALL	36.300	38.480	1.5	1.5	2.0	6.720	7.440	0.000	0.540
ELECTRONIC SYS TECH E BLD	30.630	32.380	1.5	1.5	2.0	5.250	5.240	0.000	0.250
ELECTRONIC SYS TECH W BLD	29.920	31.670	1.5	1.5	2.0	3.200	7.400	0.000	0.250
ELEVATOR CONSTRUCTOR BLD	42.195	47.470	2.0	2.0	2.0	10.53	10.71	2.530	0.000
GLAZIER BLD	30.780	32.780	1.5	2.0	2.0	6.130	7.650	0.000	0.330
HT/FROST INSULATOR BLD	36.260	37.260	1.5	1.5	2.0	7.150	10.46	0.000	0.500
IRON WORKER N BLD	29.140	31.140	1.5	1.5	2.0	5.860	10.78	0.000	0.600
IRON WORKER N HWY	29.640	31.140	1.5	1.5	2.0	5.860	10.78	0.000	0.600
IRON WORKER S ALL	30.350	32.350	1.5	1.5	2.0	6.360	11.85	0.000	0.420
LABORER ALL	24.630	25.130	1.5	1.5	2.0	5.050	12.82	0.000	0.800
LATHER BLD	28.300	30.550	1.5	1.5	2.0	7.250	11.00	0.000	0.320
MACHINIST BLD	43.160	45.160	1.5	1.5	2.0	7.640	8.700	0.000	0.000
MARBLE FINISHERS BLD	25.390	0.000	1.5	1.5	2.0	5.650	5.110	0.000	0.440
MILLWRIGHT BLD	29.020	31.270	1.5	1.5	2.0	7.250	10.74	0.000	0.320
MILLWRIGHT HWY	30.420	32.170	1.5	1.5	2.0	7.250	11.19	0.000	0.320
OPERATING ENGINEER BLD 1	32.000	35.000	1.5	1.5	2.0	8.050	15.50	0.000	1.000
OPERATING ENGINEER BLD 2	30.870	35.000	1.5	1.5	2.0	8.050	15.50	0.000	1.000
OPERATING ENGINEER BLD 3	26.390	35.000	1.5	1.5	2.0	8.050	15.50	0.000	1.000
OPERATING ENGINEER BLD 4	26.450	35.000	1.5	1.5	2.0	8.050	15.50	0.000	1.000
OPERATING ENGINEER BLD 5	26.120	35.000	1.5	1.5	2.0	8.050	15.50	0.000	1.000
OPERATING ENGINEER BLD 6	32.550	35.000	1.5	1.5	2.0	8.050	15.50	0.000	1.000
OPERATING ENGINEER BLD 7	32.850	35.000	1.5	1.5	2.0	8.050	15.50	0.000	1.000
OPERATING ENGINEER BLD 8	33.130	35.000	1.5	1.5	2.0	8.050	15.50	0.000	1.000
OPERATING ENGINEER BLD 9	34.000	35.000	1.5	1.5	2.0	8.050	15.50	0.000	1.000
OPERATING ENGINEER HWY 1	30.500	33.500	1.5	1.5	2.0	8.050	15.50	0.000	1.000
OPERATING ENGINEER HWY 2	29.370	33.500	1.5	1.5	2.0	8.050	15.50	0.000	1.000
OPERATING ENGINEER HWY 3	24.890	33.500	1.5	1.5	2.0	8.050	15.50	0.000	1.000

OPERATING ENGINEER 1.000	HWY 4	24.950	33.500	1.5	1.5	2.0	8.050	15.50	0.000
OPERATING ENGINEER 1.000	HWY 5	24.620	33.500	1.5	1.5	2.0	8.050	15.50	0.000
OPERATING ENGINEER 1.000	HWY 6	31.050	33.500	1.5	1.5	2.0	8.050	15.50	0.000
OPERATING ENGINEER 1.000	HWY 7	31.350	33.500	1.5	1.5	2.0	8.050	15.50	0.000
OPERATING ENGINEER 1.000	HWY 8	31.630	33.500	1.5	1.5	2.0	8.050	15.50	0.000
OPERATING ENGINEER 1.000	HWY 9	32.500	33.500	1.5	1.5	2.0	8.050	15.50	0.000
PAINTER 0.550	BLD	29.250	30.750	1.5	1.5	2.0	4.950	7.920	0.000
PAINTER 0.550	HWY	30.450	31.950	1.5	1.5	2.0	4.950	7.920	0.000
PAINTER OVER 30FT 0.550	BLD	30.250	31.750	1.5	1.5	2.0	4.950	7.920	0.000
PAINTER PWR EQMT 0.550	BLD	30.250	31.750	1.5	1.5	2.0	4.950	7.920	0.000
PAINTER PWR EQMT 0.550	HWY	31.450	32.950	1.5	1.5	2.0	4.950	7.920	0.000
PILEDRIVER 0.320	BLD	28.800	31.050	1.5	1.5	2.0	7.250	11.00	0.000
PILEDRIVER 0.320	HWY	29.180	30.930	1.5	1.5	2.0	7.250	11.00	0.000
PIPEFITTER 0.350	NE BLD	38.820	42.820	1.5	1.5	2.0	6.700	6.930	0.000
PIPEFITTER 0.200	SW BLD	35.800	37.590	2.0	2.0	2.0	4.400	8.360	0.000
PLASTERER 0.050	BLD	30.250	31.250	1.5	1.5	2.0	8.000	8.250	0.000
PLUMBER 0.350	NE BLD	38.820	42.820	1.5	1.5	2.0	6.700	6.930	0.000
PLUMBER 0.200	SW BLD	35.800	37.590	2.0	2.0	2.0	4.400	8.360	0.000
ROOFER 0.400	BLD	27.450	29.950	1.5	1.5	2.0	7.800	5.750	0.000
SHEETMETAL WORKER 0.360	ALL	31.390	32.890	1.5	1.5	2.0	6.430	6.490	1.890
SPRINKLER FITTER 0.350	BLD	36.140	38.890	1.5	1.5	2.0	8.100	8.200	0.000
TERRAZZO FINISHER 0.070	BLD	31.240	0.000	1.5	1.5	2.0	5.650	1.940	0.000
TERRAZZO MASON 0.070	BLD	32.530	32.830	1.5	1.5	2.0	5.650	4.980	0.000
TRUCK DRIVER 0.250	ALL 1	29.600	0.000	1.5	1.5	2.0	9.050	4.500	0.000
TRUCK DRIVER 0.250	ALL 2	30.020	0.000	1.5	1.5	2.0	9.050	4.500	0.000
TRUCK DRIVER 0.250	ALL 3	30.230	0.000	1.5	1.5	2.0	9.050	4.500	0.000
TRUCK DRIVER 0.250	ALL 4	30.490	0.000	1.5	1.5	2.0	9.050	4.500	0.000
TRUCK DRIVER 0.250	ALL 5	31.280	0.000	1.5	1.5	2.0	9.050	4.500	0.000
TRUCK DRIVER 0.250	O&C 1	23.680	0.000	1.5	1.5	2.0	9.050	4.500	0.000
TRUCK DRIVER 0.250	O&C 2	24.020	0.000	1.5	1.5	2.0	9.050	4.500	0.000
TRUCK DRIVER 0.250	O&C 3	24.180	0.000	1.5	1.5	2.0	9.050	4.500	0.000

TRUCK DRIVER 0.250	O&C 4	24.390	0.000	1.5	1.5	2.0	9.050	4.500	0.000
TRUCK DRIVER 0.250	O&C 5	25.020	0.000	1.5	1.5	2.0	9.050	4.500	0.000

Legend:

M-F>8 (Overtime is required for any hour greater than 8 worked each day, Monday through Friday.)

OSA (Overtime is required for every hour worked on Saturday)

OSH (Overtime is required for every hour worked on Sunday and Holidays)

H/W (Health & Welfare Insurance)

Pensn (Pension)

Vac (Vacation)

Trng (Training)

Explanations

MONTGOMERY COUNTY

CARPENTERS AND PILEDRIVERS (NORTH) - The area north of Route 108, running east to Route 55, then north to Routes 48/127, east following Route 48 from Raymond to Harvel.

ELECTRICIANS (EAST) - Townships of Audubon, East Fork, Fillmore, Irving, Nikomis, Roundtree, South Fillmore and Witt.

ELECTRICIANS (NW) - Townships of Bois D'Arc, Pitman, and Harvel (Northern projection).

ELECTRICIANS (SW) - Townships of Zanesville, Raymond, North and South Litchfield, Butler Grove, Hillsboro, Walshville and Grisham.

ELECTRIC POWER LINEMAN, GROUNDMAN, EQUIPMENT OPERATOR, TRUCK DRIVER (NE) - Entire county except Butler Grove, Grisham, Hillsboro, North and South Litchfield, Raymond, Walshville, and Zanesville Townships.

IRONWORKERS (NORTH) - That part of the county north of a diagonal line through Taylor Springs and Chapman.

PLUMBERS & PIPEFITTERS (SW) - That part of the county South and West of Route 127.

ELECTRONIC SYSTEMS TECHNICIAN (WEST) - Townships of Zanesville, Raymond, North Litchfield, Butler Grove, South Litchfield, Hillsboro, Walshville and Grisham.

The following list is considered as those days for which holiday rates of wages for work performed apply: New Years Day, Memorial Day, Fourth of July, Labor Day, Thanksgiving Day, Christmas Day and Veterans Day in some classifications/counties. Generally, any of these holidays which fall on a Sunday is celebrated on the following Monday. This then makes work performed on that Monday payable at the

appropriate overtime rate for holiday pay. Common practice in a given local may alter certain days of celebration. If in doubt, please check with IDOL.

Oil and chip resealing (O&C) means the application of road oils and liquid asphalt to coat an existing road surface, followed by application of aggregate chips or gravel to coated surface, and subsequent rolling of material to seal the surface.

EXPLANATION OF CLASSES

ASBESTOS - GENERAL - removal of asbestos material/mold and hazardous materials from any place in a building, including mechanical systems where those mechanical systems are to be removed. This includes the removal of asbestos materials/mold and hazardous materials from ductwork or pipes in a building when the building is to be demolished at the time or at some close future date.

ASBESTOS - MECHANICAL - removal of asbestos material from mechanical systems, such as pipes, ducts, and boilers, where the mechanical systems are to remain.

CERAMIC TILE FINISHER AND MARBLE FINISHER

The handling, at the building site, of all sand, cement, tile, marble or stone and all other materials that may be used and installed by [a] tile layer or marble mason. In addition, the grouting, cleaning, sealing, and mixing on the job site, and all other work as required in assisting the setter. The term "Ceramic" is used for naming the classification only and is in no way a limitation of the product handled. Ceramic takes into consideration most hard tiles.

ELECTRONIC SYSTEMS ELECTRICIAN

Installation, service and maintenance of low-voltage systems which utilizes the transmission and/or transference of voice, sound, vision, or digital for commercial, education, security and entertainment purposes for the following: TV monitoring and surveillance, background/foreground music, intercom and telephone interconnect, field programming, inventory control systems, microwave transmission, multi-media, multiplex, radio page, school, intercom and sound burglar alarms and low voltage master clock systems.

Excluded from this classification are energy management systems, life safety systems, supervisory controls and data acquisition systems not intrinsic with the above listed systems, fire alarm systems, nurse call systems and raceways exceeding fifteen feet in length.

OPERATING ENGINEER - BUILDING

GROUP I. Cranes, Dragline, Shovels, Skimmer Scoops, Clamshells or Derrick Boats, Pile Drivers, Crane-Type Backhoes, Asphalt Plant Operators, Concrete Plant Operators, Dredges, Asphalt Spreading Machines, All Locomotives, Cable Ways or Tower Machines, Hoists, Hydraulic Backhoes, Ditching Machines or Backfiller, Cherrypickers, Overhead Cranes, Roller - Steam or Gas, Concrete Pavers, Excavators, Concrete Breakers, Concrete Pumps, Bulk Cement Plants, Cement Pumps, Derrick-Type Drills, Boat Operators, Motor Graders or Pushcats, Scoops or Tournapulls, Bulldozers, Endloaders or Fork Lifts, Power Blade or Elevating Graders, Winch Cats, Boom or Winch Trucks or Boom Tractors, Pipe Wrapping or Painting Machines, Asphalt Plant Engineer, Journeyman Lubricating Engineer, Drills (other than Derrick Type), Mud Jacks, or

Well Drilling Machines, Boring Machines or Track Jacks, Mixers, Conveyors (Two), Air Compressors (Two), Water Pumps regardless of size (Two), Welding Machines (Two), Siphons or Jets (Two), Winch Heads or Apparatuses (Two), Light Plants (Two), All Tractors regardless of size (straight tractor only), Fireman on Stationary Boilers, Automatic Elevators, Form Grading Machines, Finishing Machines, Power Sub-Grader or Ribbon Machines, Longitudinal Floats, Distributor Operators on Trucks, Winch Heads or Apparatuses (One), Mobil Track air and heaters (two to five), Heavy Equipment Greaser, Relief Operator, Assistant Master Mechanic and Heavy Duty Mechanic, self-propelled concrete saws of all types and sizes with their attachments, gob-hoppers, excavators all sizes, the repair and greasing of all diesel hammers, the operation and set-up of bidwells, water blasters of all sizes and their clutches, hydraulic jacks where used for hoisting, operation of log skidders, iceolators used on and off of pipeline, condor cranes, bow boats, survey boats, bobcats and all their attachments, skid steer loaders and all their attachments, creter cranes, batch plants, operator (all sizes), self propelled roto mills, operation of conveyor systems of any size and any configuration, operation, repair and service of all vibratory hammers, all power pacs and their controls regardless of location, curtains or brush burning machines, stump cutter machines, Nail launchers when mounted on a machine or self-propelled, operation of con-cover machines, and all Operators except those listed below).

GROUP II. Assistant Operators.

GROUP III. Air Compressors (One), Water Pumps, regardless of Size (One), Waterblasters (one), Welding Machine (One), Mixers (One Bag), Conveyor (One), Siphon or Jet (One), Light Plant (One), Heater (One), Immobile Track Air (One), and Self Propelled Walk-Behind Rollers.

GROUP IV. Asphalt Spreader Oilers, Fireman on Whirlies and Heavy Equipment Oilers, Truck Cranes, Dredges, Monigans, Large Cranes - (Over 65-ton rated capacity) Concrete Plant Oiler, Blacktop Plant Oiler, and Creter Crane Oiler (when required).

GROUP V. Oiler.

GROUP VI. Operators on equipment with Booms, including jibs, 100 feet and over, and less than 150 feet long.

GROUP VII. Operators on equipment with Booms, including jibs, 150 feet and over, and less than 200 feet long.

GROUP VIII. Operators on Equipment with Booms, including jibs, 200 feet and over; Tower Cranes; and Whirlie Cranes.

GROUP IX. Master Mechanic

OPERATING ENGINEERS - Highway

GROUP I. Cranes, Dragline, Shovels, Skimmer Scoops, Clamshells or Derrick Boats, Pile Drivers, Crane-Type Backhoes, Asphalt Plant Operators, Concrete Plant Operators, Dredges, Asphalt Spreading Machines, All Locomotives, Cable Ways or Tower Machines, Hoists, Hydraulic Backhoes, Ditching Machines or Backfiller, Cherrypickers, Overhead Cranes, Roller - Steam or Gas, Concrete Pavers, Excavators, Concrete Breakers, Concrete Pumps, Bulk Cement Plants, Cement Pumps, Derrick-Type Drills, Boat Operators, Motor Graders or Pushcats, Scoops or Tournapulls, Bulldozers, Endloaders or Fork Lifts, Power Blade or Elevating Graders, Winch Cats, Boom or Winch Trucks or Boom Tractors,

Pipe Wrapping or Painting Machines, Asphalt Plant Engineer, Journeyman Lubricating Engineer, Drills (other than Derrick Type), Mud Jacks, Well Drilling Machines, Boring Machines, Track Jacks, Mixers, Conveyors (Two), Air Compressors (Two), Water Pumps regardless of size (Two), Welding Machines (Two), Siphons or Jets (Two), Winch Heads or Apparatuses (Two), Light Plants (Two), All Tractors regardless of size (straight tractor only), Fireman on Stationary Boilers, Automatic Elevators, Form Grading Machines, Finishing Machines, Power Sub-Grader or Ribbon Machines, Longitudinal Floats, Distributor Operators on Trucks, Winch Heads or Apparatuses (One), Mobil Track air and heaters (two to five), Heavy Equipment Greaser, Relief Operator, Assistant Master Mechanic and Heavy Duty Mechanic, self-propelled concrete saws of all types and sizes with their attachments, gob-hoppers, excavators all sizes, the repair and greasing of all diesel hammers, the operation and set-up of bidwells, water blasters of all sizes and their clutches, hydraulic jacks where used for hoisting, operation of log skidders, iceolators used on and off of pipeline, condor cranes, bow boats, survey boats, bobcats and all their attachments, skid steer loaders and all their attachments, creter cranes, batch plants, operator (all sizes), self propelled roto mills, operation of conveyor systems of any size and any configuration, operation, repair and service of all vibratory hammers, all power pacs and their controls regardless of location, curtains or brush burning machines, stump cutter machines, Nail launchers when mounted on a machine or self-propelled, operation of con-cover machines, and all Operators (except those listed below).

GROUP II. Assistant Operators.

GROUP III. Air Compressors (One), Water Pumps, regardless of Size (One), Waterblasters (one), Welding Machine (One), Mixers (One Bag), Conveyor (One), Siphon or Jet (One), Light Plant (One), Heater (One), Immobile Track Air (One), and Self Propelled Walk-Behind Rollers.

GROUP IV. Asphalt Spreader Oilers, Fireman on Whirlies and Heavy Equipment Oilers, Truck Cranes, Dredges, Monigans, Large Cranes - (Over 65-ton rated capacity) Concrete Plant Oiler, Blacktop Plant Oiler, and Creter Crane Oiler (when required).

GROUP V. Oiler.

GROUP VI. Operators on equipment with Booms, including jibs, 100 feet and over, and less than 150 feet long.

GROUP VII. Operators on equipment with Booms, including jibs, 150 feet and over, and less than 200 feet long.

GROUP VIII. Operators on Equipment with Booms, including jibs, 200 feet and over; Tower Cranes; and Whirlie Cranes.

GROUP IX. Mechanic

TRUCK DRIVER - BUILDING, HEAVY AND HIGHWAY CONSTRUCTION

Class 1. Drivers on 2 axle trucks hauling less than 9 ton. Air compressor and welding machines and brooms, including those pulled by separate units, truck driver helpers, warehouse employees, mechanic helpers, greasers and tiremen, pickup trucks when hauling materials, tools, or workers to and from and on-the-job site, and fork lifts up to 6,000 lb. capacity.

Class 2. Two or three axle trucks hauling more than 9 ton but hauling less than 16 ton. A-frame winch trucks, hydrolift trucks, vactor trucks or similar equipment when used for transportation purposes. Fork lifts over 6,000 lb. capacity, winch trucks, four axle combination units, and ticket writers.

Class 3. Two, three or four axle trucks hauling 16 ton or more. Drivers on water pulls, articulated dump trucks, mechanics and working forepersons, and dispatchers. Five axle or more combination units.

Class 4. Low Boy and Oil Distributors.

Class 5. Drivers who require special protective clothing while employed on hazardous waste work.

TRUCK DRIVER - OIL AND CHIP RESEALING ONLY.

This shall encompass laborers, workers and mechanics who drive contractor or subcontractor owned, leased, or hired pickup, dump, service, or oil distributor trucks. The work includes transporting materials and equipment (including but not limited to, oils, aggregate supplies, parts, machinery and tools) to or from the job site; distributing oil or liquid asphalt and aggregate; stock piling material when in connection with the actual oil and chip contract. The Truck Driver (Oil & Chip Resealing) wage classification does not include supplier delivered materials.

TERRAZZO FINISHER

The handling of all materials used for Mosaic and Terrazzo work including preparing, mixing by hand, by mixing machine or transporting of pre-mixed materials and distributing with shovel, rake, hoe, or pail, all kinds of concrete foundations necessary for Mosaic and Terrazzo work, all cement terrazzo, magnesite terrazzo, Do-O-Tex terrazzo, epoxy matrix ter-razzo, exposed aggregate, rustic or rough washed for exterior or interior of buildings placed either by machine or by hand, and any other kind of mixture of plastics composed of chips or granules when mixed with cement, rubber, neoprene, vinyl, magnesium chloride or any other resinous or chemical substances used for seamless flooring systems, and all other building materials, all similar materials and all precast terrazzo work on jobs, all scratch coat used for Mosaic and Terrazzo work and sub-bed, tar paper and wire mesh (2x2 etc.) or lath. The rubbing, grinding, cleaning and finishing of same either by hand or by machine or by terrazzo resurfacing equipment on new or existing floors. When necessary finishers shall be allowed to assist the mechanics to spread sand bed, lay tarpaper and wire mesh (2x2 etc.) or lath. The finishing of cement floors where additional aggregate of stone is added by spreading or sprinkling on top of the finished base, and troweled or rolled into the finish and then the surface is ground by grinding machines.

Other Classifications of Work:

For definitions of classifications not otherwise set out, the Department generally has on file such definitions which are available. If a task to be performed is not subject to one of the classifications of pay set out, the Department will upon being contacted state which neighboring county has such a classification and provide such rate, such rate being deemed to exist by reference in

this document. If no neighboring county rate applies to the task, the Department shall undertake a special determination, such special determination being then deemed to have existed under this determination. If a project requires these, or any classification not listed, please contact IDOL at 217-782-1710 for wage rates or clarifications.

LANDSCAPING

Landscaping work falls under the existing classifications for laborer, operating engineer and truck driver. The work performed by landscape plantsman and landscape laborer is covered by the existing classification of laborer. The work performed by landscape operators (regardless of equipment used or its size) is covered by the classifications of operating engineer. The work performed by landscape truck drivers (regardless of size of truck driven) is covered by the classifications of truck driver.

Morgan County Prevailing Wage for May 2011

Trade Name Trng	RG	TYP	C	Base	FRMAN	*M-F>8	OSA	OSH	H/W	Pensn	Vac
ASBESTOS ABT-GEN 0.900	BLD			28.100	29.350	1.5	1.5	2.0	5.750	8.520	0.000
ASBESTOS ABT-MEC 0.000	BLD			28.710	29.710	1.5	1.5	2.0	6.400	2.500	0.000
BOILERMAKER 0.350	BLD			31.500	34.000	1.5	1.5	2.0	6.820	11.43	1.500
BRICK MASON 0.580	BLD			28.260	29.260	1.5	1.5	2.0	8.200	7.530	0.000
CARPENTER 0.320	BLD			27.250	29.500	1.5	1.5	2.0	7.250	12.05	0.000
CARPENTER 0.320	HWY			27.250	29.000	1.5	1.5	2.0	7.250	11.73	0.000
CEMENT MASON 0.580	BLD			28.360	29.360	2.0	2.0	2.0	8.200	7.530	0.000
CEMENT MASON 0.000	HWY			26.370	27.370	1.5	1.5	2.0	7.950	6.730	0.000
CERAMIC TILE FNSHER 0.000	BLD			25.360	0.000	1.5	1.5	2.0	8.200	6.730	0.000
ELECTRIC PWR EQMT OP 0.000	ALL			34.080	0.000	1.5	1.5	2.0	4.750	9.540	0.000
ELECTRIC PWR GRNDMAN 0.000	ALL			23.380	0.000	1.5	1.5	2.0	4.750	6.550	0.000
ELECTRIC PWR LINEMAN 0.000	ALL			37.860	40.300	1.5	1.5	2.0	4.750	10.61	0.000
ELECTRIC PWR TRK DRV 0.000	ALL			24.530	0.000	1.5	1.5	2.0	4.750	6.870	0.000
ELECTRICIAN 0.400	BLD			34.220	36.220	1.5	1.5	2.0	5.350	7.100	0.000
ELECTRONIC SYS TECH 0.250	BLD			29.530	31.280	1.5	1.5	2.0	5.250	6.340	0.000
ELEVATOR CONSTRUCTOR 0.000	BLD			39.100	43.990	2.0	2.0	2.0	10.53	10.71	2.350
GLAZIER 0.330	BLD			30.780	32.780	1.5	2.0	2.0	6.130	7.650	0.000
HT/FROST INSULATOR	BLD			36.260	37.260	1.5	1.5	2.0	7.150	10.46	0.000

0.500										
IRON WORKER	BLD	29.140	31.140	1.5	1.5	2.0	5.860	10.78	0.000	
0.600										
IRON WORKER	HWY	29.640	31.140	1.5	1.5	2.0	5.860	10.78	0.000	
0.600										
LABORER	BLD	26.100	27.350	1.5	1.5	2.0	5.750	8.520	0.000	
0.800										
LABORER	HWY	28.110	28.860	1.5	1.5	2.0	5.750	8.520	0.000	
0.800										
LATHER	BLD	27.250	29.500	1.5	1.5	2.0	7.250	12.05	0.000	
0.320										
MACHINIST	BLD	43.160	45.160	1.5	1.5	2.0	7.640	8.700	0.000	
0.000										
MARBLE FINISHERS	BLD	25.360	0.000	1.5	1.5	2.0	8.200	6.730	0.000	
0.000										
MARBLE MASON	BLD	26.860	27.610	1.5	1.5	2.0	8.200	6.730	0.000	
0.000										
MILLWRIGHT	BLD	29.020	31.270	1.5	1.5	2.0	7.250	10.74	0.000	
0.320										
MILLWRIGHT	HWY	30.420	32.170	1.5	1.5	2.0	7.250	11.19	0.000	
0.320										
OPERATING ENGINEER	BLD 1	32.250	33.750	1.5	1.5	2.0	8.750	7.450	0.000	
1.300										
OPERATING ENGINEER	BLD 2	29.900	33.750	1.5	1.5	2.0	8.750	7.450	0.000	
1.300										
OPERATING ENGINEER	BLD 3	26.300	33.750	1.5	1.5	2.0	8.750	7.450	0.000	
1.300										
OPERATING ENGINEER	BLD 4	33.750	33.750	1.5	1.5	2.0	8.750	7.450	0.000	
1.300										
OPERATING ENGINEER	HWY 1	34.600	36.100	1.5	1.5	2.0	8.750	7.450	0.000	
1.300										
OPERATING ENGINEER	HWY 2	31.000	36.100	1.5	1.5	2.0	8.750	7.450	0.000	
1.300										
OPERATING ENGINEER	HWY 3	25.500	36.100	1.5	1.5	2.0	8.750	7.450	0.000	
1.300										
OPERATING ENGINEER	HWY 4	36.100	36.100	1.5	1.5	2.0	8.750	7.450	0.000	
1.300										
PAINTER	ALL	28.580	30.080	1.5	1.5	2.0	4.950	8.580	0.000	
0.450										
PAINTER OVER 30FT	ALL	29.580	31.080	1.5	1.5	2.0	4.950	8.580	0.000	
0.450										
PAINTER PWR EQMT	ALL	29.580	31.080	1.5	1.5	2.0	4.950	8.580	0.000	
0.450										
PILEDRIVER	BLD	27.750	30.000	1.5	1.5	2.0	7.250	12.05	0.000	
0.320										
PILEDRIVER	HWY	28.250	30.000	1.5	1.5	2.0	7.250	11.73	0.000	
0.320										
PIPEFITTER	BLD	38.820	42.820	1.5	1.5	2.0	6.700	6.930	0.000	
0.350										
PLASTERER	BLD	28.360	29.360	2.0	2.0	2.0	8.200	7.530	0.000	
0.580										
PLUMBER	BLD	38.820	42.820	1.5	1.5	2.0	6.700	6.930	0.000	
0.350										
ROOFER	BLD	27.450	29.950	1.5	1.5	2.0	7.800	5.750	0.000	
0.400										
SHEETMETAL WORKER	BLD	30.510	32.510	1.5	1.5	2.0	7.900	11.58	0.000	
0.500										
SPRINKLER FITTER	BLD	36.140	38.890	1.5	1.5	2.0	8.100	8.200	0.000	
0.350										
STONE MASON	BLD	28.260	29.260	1.5	1.5	2.0	8.200	7.530	0.000	
0.580										
TERRAZZO FINISHER	BLD	25.360	0.000	1.5	1.5	2.0	8.200	6.730	0.000	

0.000											
TERRAZZO MASON	BLD		26.860	27.610	1.5	1.5	2.0	8.200	6.730	0.000	
0.000											
TILE MASON	BLD		26.860	27.610	1.5	1.5	2.0	8.200	6.730	0.000	
0.000											
TRUCK DRIVER	ALL	1	29.600	0.000	1.5	1.5	2.0	9.050	4.500	0.000	
0.250											
TRUCK DRIVER	ALL	2	30.020	0.000	1.5	1.5	2.0	9.050	4.500	0.000	
0.250											
TRUCK DRIVER	ALL	3	30.230	0.000	1.5	1.5	2.0	9.050	4.500	0.000	
0.250											
TRUCK DRIVER	ALL	4	30.490	0.000	1.5	1.5	2.0	9.050	4.500	0.000	
0.250											
TRUCK DRIVER	ALL	5	31.280	0.000	1.5	1.5	2.0	9.050	4.500	0.000	
0.250											
TRUCK DRIVER	O&C	1	23.680	0.000	1.5	1.5	2.0	9.050	4.500	0.000	
0.250											
TRUCK DRIVER	O&C	2	24.020	0.000	1.5	1.5	2.0	9.050	4.500	0.000	
0.250											
TRUCK DRIVER	O&C	3	24.180	0.000	1.5	1.5	2.0	9.050	4.500	0.000	
0.250											
TRUCK DRIVER	O&C	4	24.390	0.000	1.5	1.5	2.0	9.050	4.500	0.000	
0.250											
TRUCK DRIVER	O&C	5	25.020	0.000	1.5	1.5	2.0	9.050	4.500	0.000	
0.250											
TUCKPOINTER	BLD		28.260	29.260	1.5	1.5	2.0	8.200	7.530	0.000	
0.580											

Legend:

M-F>8 (Overtime is required for any hour greater than 8 worked each day, Monday through Friday.)

OSA (Overtime is required for every hour worked on Saturday)

OSH (Overtime is required for every hour worked on Sunday and Holidays)

H/W (Health & Welfare Insurance)

Pensn (Pension)

Vac (Vacation)

Trng (Training)

Explanations

MORGAN COUNTY

The following list is considered as those days for which holiday rates of wages for work performed apply: New Years Day, Memorial Day, Fourth of July, Labor Day, Thanksgiving Day, Christmas Day and Veterans Day in some classifications/counties. Generally, any of these holidays which fall on a Sunday is celebrated on the following Monday. This then makes work performed on that Monday payable at the appropriate overtime rate for holiday pay. Common practice in a given local may alter certain days of celebration. If in doubt, please check with IDOL.

Oil and chip resealing (O&C) means the application of road oils and liquid asphalt to coat an existing road surface, followed by application of aggregate chips or gravel to coated surface, and subsequent rolling of material to seal the surface.

EXPLANATION OF CLASSES

ASBESTOS - GENERAL - removal of asbestos material/mold and hazardous materials from any place in a building, including mechanical systems where those mechanical systems are to be removed. This includes the removal of asbestos materials/mold and hazardous materials from ductwork or pipes in a building when the building is to be demolished at the time or at some close future date.

ASBESTOS - MECHANICAL - removal of asbestos material from mechanical systems, such as pipes, ducts, and boilers, where the mechanical systems are to remain.

CERAMIC TILE FINISHER, MARBLE FINISHER, TERRAZZO FINISHER

Assisting, helping or supporting the tile, marble and terrazzo mechanic by performing their historic and traditional work assignments required to complete the proper installation of the work covered by said crafts. The term "Ceramic" is used for naming the classification only and is in no way a limitation of the product handled. Ceramic takes into consideration most hard tiles.

ELECTRONIC SYSTEMS TECHNICIAN

Installation, service and maintenance of low-voltage systems which utilizes the transmission and/or transference of voice, sound, vision, or digital for commercial, education, security and entertainment purposes for the following: TV monitoring and surveillance, background/foreground music, intercom and telephone interconnect, field programming, inventory control systems, microwave transmission, multi-media, multiplex, radio page, school, intercom and sound burglar alarms and low voltage master clock systems.

Excluded from this classification are energy management systems, life safety systems, supervisory controls and data acquisition systems not intrinsic with the above listed systems, fire alarm systems, nurse call systems and raceways exceeding fifteen feet in length.

TRUCK DRIVER - BUILDING, HEAVY AND HIGHWAY CONSTRUCTION

Class 1. Drivers on 2 axle trucks hauling less than 9 ton. Air compressor and welding machines and brooms, including those pulled by separate units, truck driver helpers, warehouse employees, mechanic helpers, greasers and tiremen, pickup trucks when hauling materials, tools, or workers to and from and on-the-job site, and fork lifts up to 6,000 lb. capacity.

Class 2. Two or three axle trucks hauling more than 9 ton but hauling less than 16 ton. A-frame winch trucks, hydrolift trucks, vactor trucks or similar equipment when used for transportation purposes. Fork lifts over 6,000 lb. capacity, winch trucks, four axle combination units, and ticket writers.

Class 3. Two, three or four axle trucks hauling 16 ton or more. Drivers on water pulls, articulated dump trucks, mechanics and working forepersons, and dispatchers. Five axle or more combination units.

Class 4. Low Boy and Oil Distributors.

Class 5. Drivers who require special protective clothing while employed on hazardous waste work.

TRUCK DRIVER - OIL AND CHIP RESEALING ONLY.

This shall encompass laborers, workers and mechanics who drive contractor or subcontractor owned, leased, or hired pickup, dump, service, or oil distributor trucks. The work includes transporting materials and equipment (including but not limited to, oils, aggregate supplies, parts, machinery and tools) to or from the job site; distributing oil or liquid asphalt and aggregate; stock piling material when in connection with the actual oil and chip contract. The Truck Driver (Oil & Chip Resealing) wage classification does not include supplier delivered materials.

OPERATING ENGINEERS - BUILDING

CLASS 1. Asphalt Screed Man; Aspco Concrete Spreaders; Asphalt Pavers; Asphalt Plant Engineer; Asphalt Rollers on Bituminous Concrete; Athey Loaders; Backfillers, Crane Type; Backhoes; Barber Green Loaders; Bulldozers; Cableways; Cherry Pickers; Clam Shells; C.M.I. & similar type autograde formless paver, autograde placer & finisher; Concrete Breakers; Concrete Pumps; Derricks; Derrick Boats; Draglines; Earth Auger or Boring Machines; Elevating Graders; Engineers on Dredges; Gravel Processing Machines; Head Equipment Greaser; High Lifts or Fork Lifts; Hoists with two or more drums or two or more load lines; Locomotives, All; Mechanics; Motor Graders or Auto Patrols; Operators or Leverman on Dredges; Operators, Power Boat; Operators, Pug Mill (Asphalt Plants); Orange Peels; Overhead Cranes; Paving Mixers; Piledrivers; Pipe Wrapping and Painting Machines; Pushdozers, or Push Cats; Robotic Controlled Equipment in this Classification; Rock Crushers; Ross Carrier or Similar Machines; Rotomill; Scoops, Skimmer, two cu. yd. capacity and under; Scoops, All or Tournapull; Sheep-Foot Roller (Self Propelled); Shovels; Skid Steer; Skimmer Scoops; Temporary Concrete Plant Operators; Test Hole Drilling Machines; Tower Machines; Tower Mixers; Track Type End Loaders; Track Type Fork Lifts or High Lifts; Track Jacks and Tampers; Tractors, Sideboom; Trenching or Ditching Machine; Tunnelluggers; Vermeer Type Saws; Water Blaster Cutting Head; Wheel Type End Loaders; Winch Cat.

CLASS 2. Air Compressors (six to eight)*; Asphalt Boosters and Heaters; Asphalt Distributors; Asphalt Plant Fireman; Oiler on Two Paving Mixers When Used in Tandem; Boom or Winch Trucks; Bull Floats or Flexplanes; Concrete Finishing Machine; Concrete Saws, Self-Propelled; Concrete Spreading Machines; Conveyors (six to eight)*; Generators (six to eight)*; Gravel or Stone Spreader, Power Operated; Hoist (with One Drum and One Load Line); Light Plants (six to eight)*; Mechanical Heaters (six to eight)*; Mud Jacks; Post Hole Digger, Mechanical; Pug Mills when used for other than Asphalt operation; Robotic Controlled Equipment in this Classification; Road or Street Sweeper, Self Propelled; Rollers (except bituminous concrete); Seaman Tiller; Straw Machine; Vibratory Compactor; Water Blaster, Power Unit; Welding Machines (six to eight)*; Well Drill Machines.

CLASS 3. Air Compressors(one to five)*; Air Compressors, Track or Self-Propelled; Automatic Hoist; Building Elevators; Bulk Cement Batching Plants; Conveyors (one to five)*; Concrete Mixers (Except Plant, Paver, or Tower); Firemen; Generators (one to five)*; Greasers; Helper on Single Paving Mixer; Hoist, Automatic; Light Plants (one to

five)*; Mechanic Helpers; Mechanical Heaters (one to five)*; Oilers; Power Form Graders; Power Sub-Graders; Robotic Controlled Equipment in this Classification; Scissors Hoist; Tractors without power attachments regardless of size or type; Truck Crane Oiler and Driver (1 man); Vibratory Hammer (power source); Water Pumps (one to five)*; Welding Machines (1/300 Amp. or over)*; Welding machines (one to five)*

CLASS 4. Lattice Boom Crawler Cranes; Lattice Boom Truck Cranes; Telescopic Truck-Mounted Cranes; Tower Cranes.

* Combinations of one to eight of any Air Compressors, Conveyors, Welding Machines, Water Pumps, Light Plants, or Generators shall be in batteries or within 400 feet and shall be paid as per the Classification Schedule contained in this Article.

OPERATING ENGINEERS - HIGHWAY

CLASS 1. Asphalt Screed Man; Asphco Concrete Spreaders; Asphalt Pavers; Asphalt Plant Engineer; Asphalt Rollers on Bituminous Concrete; Athey Loaders; Backhoes; Barber Green Loaders; Bulldozers; Cableways; Carry Deck Pickers; Cherry Pickers (Rough Terrain); C.M.I. & similar type-autograde formless paver, autograde placer & finisher; Concrete Breakers; Concrete Plant Operators; Concrete Pumps; Derricks; Derrick Boats; Dewatering Systems; Earth Auger or Boring Machines; Elevating Graders; Engineers on Dredges; Gravel Processing Machines; Grout Pump; Head Equipment Greaser; High Lifts or Fork Lifts; Hoists with two or more drums or two or more load lines; Hydro Jet or Hydro Laser; Locomotives, All; Mechanics; Motor Graders or Auto Patrols; Multi-Point Power Lifting Equipment; Operators or Leverman on Dredges; Operators, Power Boat; Operators, Pug Mill (Asphalt Plants); Overhead Cranes; Paving Mixers; Piledrivers; Pipe Wrapping and Painting Machines; Push-dozers, or Push Cats; Robotic Controlled Equipment in this Classification; Rock Crushers; Ross Carrier or Similar Machines; Roto-Mill; Scoops, Skimmer, two cu. yd. capacity and under; Sheep-Foot Roller (Self Pro-pelled); Shovels; Skid Steer; Skimmer Scoops; Test Hole Drilling Machines; Tower Machines; Tower Mixers; Track Type End Loaders; Track Type Fork Lifts or High Lifts; Track Jacks and Tampers; Tractors, Side-boom; Trenching or Ditching Machine; Tunnelluggers; Vermeer-Type Saws; Wheel Type End Loaders; Winch Cat; Scoops, All or Tournapull.

CLASS 2. Air Compressors (six to eight)*; Articulated Dumps; Asphalt Boosters and Heaters; Asphalt Distributors; Asphalt Plant Fireman; Boom or Winch Trucks; Building Elevators; Bull Floats or Flexplanes; Concrete Finishing Machine; Concrete Saws, Self-Propelled; Concrete Spreading Machines; Conveyors (six to eight)*; Generators (six to eight)*; Gravel or Stone Spreader, Power Operated; Hoist, Automatic; Hoist with One Drum and One Load Line; Light Plants (six to eight)*; Mechanical Heaters (six to eight)*; Mud Jacks; Off Road Water Wagons; Oiler on Two Paving Mixers When Used in Tandem; Post Hole Digger, Mechanical; Robotic Controlled Equipment in This Classification; Road or Street Sweeper, Self-Propelled; Rollers (except bituminous concrete); Scissor Hoist; Sea-man Tiller; Straw Machine; Vibratory Compactor; Water Pumps (six to eight)*; Well Drill Machines.

CLASS 3. Air Compressors (one to five)*; Air Compressors, Track or Self-Propelled; Bulk Cement Batching Plants; Conveyors (one to five)*; Concrete Mixers (Except Plant, Paver, or Tower); Firemen; Generators (one to five)*; Greasers; Helper on Single Paving Mixer; Light Plants (one to five)*; Mechanic Helpers; Mechanical Heaters (one to five)*; Oilers; Power Form Graders; Power Sub-Graders; Pug Mills when used for

other than Asphalt operation; Robotic Controlled Equipment in This Classification; Tractors without power attachments, regardless of size or type; Truck Crane Oiler and Driver (1 man); Vibratory Hammer (power source); Water Pumps (one to five)*; Welding Machines (one 300 Amp. or over)*; Welding Machines (one to five)*.

CLASS 4. Lattice Boom Crawler Crane; Lattice Boom Truck Crane; Telescopic Truck-Mounted Crane; Tower Crane.

*Combinations of one to eight of any Air Compressors, Conveyors, Welding Machines, Water Pumps, Light Plants or Generators shall be in batteries or within 400 feet and shall be paid as per the Classification Schedule contained in this Article.

Other Classifications of Work:

For definitions of classifications not otherwise set out, the Department generally has on file such definitions which are available. If a task to be performed is not subject to one of the classifications of pay set out, the Department will upon being contacted state which neighboring county has such a classification and provide such rate, such rate being deemed to exist by reference in this document. If no neighboring county rate applies to the task, the Department shall undertake a special determination, such special determination being then deemed to have existed under this determination. If a project requires these, or any classification not listed, please contact IDOL at 217-782-1710 for wage rates or clarifications.

LANDSCAPING

Landscaping work falls under the existing classifications for laborer, operating engineer and truck driver. The work performed by landscape plantsman and landscape laborer is covered by the existing classification of laborer. The work performed by landscape operators (regardless of equipment used or its size) is covered by the classifications of operating engineer. The work performed by landscape truck drivers (regardless of size of truck driven) is covered by the classifications of truck driver.

Moultrie County Prevailing Wage for May 2011

Trade Name	RG	TYP	C	Base	FRMAN	*M-F>8	OSA	OSH	H/W	Pensn	Vac
Trng											
ASBESTOS ABT-GEN 0.900	N	BLD		28.310	29.560	1.5	1.5	2.0	5.750	9.520	0.000
ASBESTOS ABT-GEN 0.900	S	BLD		28.610	29.860	1.5	1.5	2.0	5.750	9.520	0.000
ASBESTOS ABT-MEC 0.000		BLD		28.710	29.710	1.5	1.5	2.0	6.400	2.500	0.000
BOILERMAKER 0.350		BLD		31.500	34.000	1.5	1.5	2.0	6.820	11.43	1.500
BRICK MASON 0.580		BLD		28.140	29.640	1.5	1.5	2.0	8.200	9.230	0.000
CARPENTER 0.320		BLD		29.000	31.250	1.5	1.5	2.0	7.250	10.30	0.000

CARPENTER 0.320	HWY	28.880	30.630	1.5	1.5	2.0	7.250	10.30	0.000
CEMENT MASON 0.500	BLD	29.480	30.980	1.5	1.5	2.0	5.900	7.880	0.000
CEMENT MASON 0.500	HWY	28.900	30.400	1.5	1.5	2.0	5.900	7.900	0.000
CERAMIC TILE FNSHER 0.000	BLD	25.240	0.000	1.5	1.5	2.0	8.200	8.430	0.000
ELECTRIC PWR EQMT OP 0.000	ALL	34.080	0.000	1.5	1.5	2.0	4.750	9.540	0.000
ELECTRIC PWR GRNDMAN 0.000	ALL	23.380	0.000	1.5	1.5	2.0	4.750	6.550	0.000
ELECTRIC PWR LINEMAN 0.000	ALL	37.860	40.300	1.5	1.5	2.0	4.750	10.61	0.000
ELECTRIC PWR TRK DRV 0.000	ALL	24.530	0.000	1.5	1.5	2.0	4.750	6.870	0.000
ELECTRICIAN 0.500	BLD	33.220	36.540	1.5	1.5	2.0	5.350	6.540	0.000
ELECTRONIC SYS TECH 0.250	BLD	30.630	32.380	1.5	1.5	2.0	5.250	5.240	0.000
ELEVATOR CONSTRUCTOR 0.000	BLD	39.100	43.990	2.0	2.0	2.0	10.53	10.71	2.350
FENCE ERECTOR 0.700	ALL	30.030	31.780	1.5	1.5	2.0	7.690	7.750	0.000
GLAZIER 0.330	BLD	30.780	32.780	1.5	2.0	2.0	6.130	7.650	0.000
HT/FROST INSULATOR 0.500	BLD	36.260	37.260	1.5	1.5	2.0	7.150	10.46	0.000
IRON WORKER 0.700	ALL	30.030	31.780	1.5	1.5	2.0	7.690	7.750	0.000
LABORER 0.800	HWY	27.720	28.720	1.5	1.5	2.0	5.750	9.520	0.000
LABORER 0.800	N BLD	26.310	27.560	1.5	1.5	2.0	5.750	9.520	0.000
LABORER 0.800	S BLD	26.610	27.860	1.5	1.5	2.0	5.750	9.520	0.000
LATHER 0.320	BLD	29.000	31.250	1.5	1.5	2.0	7.250	10.30	0.000
MACHINIST 0.000	BLD	43.160	45.160	1.5	1.5	2.0	7.640	8.700	0.000
MARBLE FINISHERS 0.000	BLD	25.240	0.000	1.5	1.5	2.0	8.200	8.430	0.000
MARBLE MASON 0.000	BLD	26.740	27.990	1.5	1.5	2.0	8.200	8.430	0.000
MILLWRIGHT 0.320	BLD	29.020	31.270	1.5	1.5	2.0	7.250	10.74	0.000
MILLWRIGHT 0.320	HWY	30.330	32.080	1.5	1.5	2.0	7.250	11.19	0.000
OPERATING ENGINEER 0.750	ALL 1	34.550	0.000	1.5	1.5	2.0	6.350	8.000	0.000
OPERATING ENGINEER 0.750	ALL 2	22.450	0.000	1.5	1.5	2.0	6.350	8.000	0.000
PAINTER 0.600	ALL	27.500	29.000	1.5	1.5	2.0	5.050	9.420	0.000
PAINTER OVER 30FT 0.600	ALL	28.500	30.000	1.5	1.5	2.0	5.050	9.420	0.000
PAINTER PWR EQMT 0.600	ALL	28.250	29.750	1.5	1.5	2.0	5.050	9.420	0.000
PILEDRIVER 0.320	BLD	29.500	31.750	1.5	1.5	2.0	7.250	10.30	0.000
PILEDRIVER 0.320	HWY	29.880	31.630	1.5	1.5	2.0	7.250	10.30	0.000

PIPEFITTER 1.070	BLD	35.600	38.600	1.5	1.5	2.0	6.700	7.650	0.000
PLASTERER 0.500	BLD	29.470	31.470	1.5	1.5	2.0	5.900	8.500	0.000
PLUMBER 1.070	BLD	35.600	38.600	1.5	1.5	2.0	6.700	7.650	0.000
ROOFER 0.550	BLD	24.800	27.300	1.5	1.5	2.0	8.300	6.280	0.000
SHEETMETAL WORKER 0.520	BLD	33.100	35.100	1.5	1.5	2.0	7.900	9.800	0.000
SPRINKLER FITTER 0.350	BLD	36.140	38.890	1.5	1.5	2.0	8.100	8.200	0.000
STONE MASON 0.580	BLD	28.140	29.640	1.5	1.5	2.0	8.200	9.230	0.000
TERRAZZO FINISHER 0.000	BLD	25.240	0.000	1.5	1.5	2.0	8.200	8.430	0.000
TERRAZZO MASON 0.000	BLD	26.740	27.990	1.5	1.5	2.0	8.200	8.430	0.000
TILE LAYER 0.320	BLD	27.150	29.150	1.5	1.5	2.0	6.750	6.800	0.000
TILE MASON 0.000	BLD	26.740	27.990	1.5	1.5	2.0	8.200	8.430	0.000
TRUCK DRIVER 0.250	NW ALL 1	29.600	0.000	1.5	1.5	2.0	9.050	4.500	0.000
TRUCK DRIVER 0.250	NW ALL 2	30.020	0.000	1.5	1.5	2.0	9.050	4.500	0.000
TRUCK DRIVER 0.250	NW ALL 3	30.230	0.000	1.5	1.5	2.0	9.050	4.500	0.000
TRUCK DRIVER 0.250	NW ALL 4	30.490	0.000	1.5	1.5	2.0	9.050	4.500	0.000
TRUCK DRIVER 0.250	NW ALL 5	31.280	0.000	1.5	1.5	2.0	9.050	4.500	0.000
TRUCK DRIVER 0.250	NW O&C 1	23.680	0.000	1.5	1.5	2.0	9.050	4.500	0.000
TRUCK DRIVER 0.250	NW O&C 2	24.020	0.000	1.5	1.5	2.0	9.050	4.500	0.000
TRUCK DRIVER 0.250	NW O&C 3	24.180	0.000	1.5	1.5	2.0	9.050	4.500	0.000
TRUCK DRIVER 0.250	NW O&C 4	24.390	0.000	1.5	1.5	2.0	9.050	4.500	0.000
TRUCK DRIVER 0.250	NW O&C 5	25.020	0.000	1.5	1.5	2.0	9.050	4.500	0.000
TRUCK DRIVER 0.250	SE ALL 1	29.480	0.000	1.5	1.5	2.0	9.050	4.347	0.000
TRUCK DRIVER 0.250	SE ALL 2	29.900	0.000	1.5	1.5	2.0	9.050	4.347	0.000
TRUCK DRIVER 0.250	SE ALL 3	30.110	0.000	1.5	1.5	2.0	9.050	4.347	0.000
TRUCK DRIVER 0.250	SE ALL 4	30.370	0.000	1.5	1.5	2.0	9.050	4.347	0.000
TRUCK DRIVER 0.250	SE ALL 5	31.160	0.000	1.5	1.5	2.0	9.050	4.347	0.000
TRUCK DRIVER 0.250	SE O&C 1	23.580	0.000	1.5	1.5	2.0	9.050	4.347	0.000
TRUCK DRIVER 0.250	SE O&C 2	23.920	0.000	1.5	1.5	2.0	9.050	4.347	0.000
TRUCK DRIVER 0.250	SE O&C 3	24.090	0.000	1.5	1.5	2.0	9.050	4.347	0.000
TRUCK DRIVER 0.250	SE O&C 4	24.300	0.000	1.5	1.5	2.0	9.050	4.347	0.000
TRUCK DRIVER 0.250	SE O&C 5	24.930	0.000	1.5	1.5	2.0	9.050	4.347	0.000

TUCKPOINTER BLD 28.140 29.640 1.5 1.5 2.0 8.200 9.230 0.000
0.580

Legend :

M-F>8 (Overtime is required for any hour greater than 8 worked each day, Monday through Friday.

OSA (Overtime is required for every hour worked on Saturday)

OSH (Overtime is required for every hour worked on Sunday and Holidays)

H/W (Health & Welfare Insurance)

Pensn (Pension)

Vac (Vacation)

Trng (Training)

Explanations

MOULTRIE COUNTY

CARPENTERS (NORTHWEST) - That part of the county North and West from a line between Pierson Station (Piatt County) and Rt. 133, West on 133 to the Okaw River following the river to the Moweaqua Road (Shelby County) to the West county line (Includes PILEDRIVERS, AND LATHERS).

LABORERS (SOUTH) - South of Route 121 including all of the City of Sullivan.

TRUCK DRIVERS (SOUTHEAST) - Southeast of a line from the northeast corner of Moultrie in a southwesterly direction to the point where such line continuing on to Findlay in Shelby County intersects the Moultrie-Shelby Counties line.

The following list is considered as those days for which holiday rates of wages for work performed apply: New Years Day, Memorial Day, Fourth of July, Labor Day, Thanksgiving Day, Christmas Day and Veterans Day in some classifications/counties. Generally, any of these holidays which fall on a Sunday is celebrated on the following Monday. This then makes work performed on that Monday payable at the appropriate overtime rate for holiday pay. Common practice in a given local may alter certain days of celebration. If in doubt, please check with IDOL.

Oil and chip resealing (O&C) means the application of road oils and liquid asphalt to coat an existing road surface, followed by application of aggregate chips or gravel to coated surface, and subsequent rolling of material to seal the surface.

EXPLANATION OF CLASSES

ASBESTOS - GENERAL - removal of asbestos material/mold and hazardous materials from any place in a building, including mechanical systems where those mechanical systems are to be removed. This includes the removal of asbestos materials/mold and hazardous materials from ductwork or pipes in a building when the building is to be demolished

at the time or at some close future date.

ASBESTOS - MECHANICAL - removal of asbestos material from mechanical systems, such as pipes, ducts, and boilers, where the mechanical systems are to remain.

CERAMIC TILE FINISHER, MARBLE FINISHER, TERRAZZO FINISHER

Assisting, helping or supporting the tile, marble and terrazzo mechanic by performing their historic and traditional work assignments required to complete the proper installation of the work covered by said crafts. The term "Ceramic" is used for naming the classification only and is in no way a limitation of the product handled. Ceramic takes into consideration most hard tiles.

ELECTRONIC SYSTEMS TECHNICIAN

Installation, service and maintenance of low-voltage systems which utilizes the transmission and/or transference of voice, sound, vision, or digital for commercial, education, security and entertainment purposes for the following: TV monitoring and surveillance, background/foreground music, intercom and telephone interconnect, field programming, inventory control systems, microwave transmission, multi-media, multiplex, radio page, school, intercom and sound burglar alarms and low voltage master clock systems.

Excluded from this classification are energy management systems, life safety systems, supervisory controls and data acquisition systems not intrinsic with the above listed systems, fire alarm systems, nurse call systems and raceways exceeding fifteen feet in length.

TRUCK DRIVER - BUILDING, HEAVY AND HIGHWAY CONSTRUCTION

Class 1. Drivers on 2 axle trucks hauling less than 9 ton. Air compressor and welding machines and brooms, including those pulled by separate units, truck driver helpers, warehouse employees, mechanic helpers, greasers and tiremen, pickup trucks when hauling materials, tools, or workers to and from and on-the-job site, and fork lifts up to 6,000 lb. capacity.

Class 2. Two or three axle trucks hauling more than 9 ton but hauling less than 16 ton. A-frame winch trucks, hydrolift trucks, vector trucks or similar equipment when used for transportation purposes. Fork lifts over 6,000 lb. capacity, winch trucks, four axle combination units, and ticket writers.

Class 3. Two, three or four axle trucks hauling 16 ton or more. Drivers on water pulls, articulated dump trucks, mechanics and working forepersons, and dispatchers. Five axle or more combination units.

Class 4. Low Boy and Oil Distributors.

Class 5. Drivers who require special protective clothing while employed on hazardous waste work.

TRUCK DRIVER - OIL AND CHIP RESEALING ONLY.

This shall encompass laborers, workers and mechanics who drive contractor or subcontractor owned, leased, or hired pickup, dump, service, or oil distributor trucks. The work includes transporting materials and equipment (including but not limited to, oils, aggregate supplies, parts, machinery and tools) to or from the job site;

distributing oil or liquid asphalt and aggregate; stock piling material when in connection with the actual oil and chip contract. The Truck Driver (Oil & Chip Resealing) wage classification does not include supplier delivered materials.

OPERATING ENGINEERS - BUILDING, HEAVY AND HIGHWAY CONSTRUCTION

Class 1. Power Cranes, Draglines, Derricks, Shovels, Gradalls, Mechanics, Tractor Highlift, Tournadozer, Concrete Mixers with Skip, Tournamixer, Two Drum Machine, One Drum Hoist with Tower or Boom, Cableways, Tower Machines, Motor Patrol, Boom Tractor, Boom or Winch Truck, Winch or Hydraulic Boom Truck, Truck Crane, Tournapull, Tractor Operating Scoops, Bulldozer, Push Tractor, Asphalt Planer, Finishing Machine on Asphalt, Large Rollers on Earth, Rollers on Asphalt Mix, Ross Carrier or similar Machine, Gravel Processing Machine, Asphalt Plant Engineer, Paver Operator, Dredging Equipment, or Dredge Engineer, or Dredge Operator, Central Mix Plant Engineer, CMI or similar type machine, Concrete Pump, Truck or Skid Mounted, Tower Crane, Engineer or Rock Crusher Plant, Concrete Plant Engineer, Ditching Machine with dual attachment, Tractor Mounted Loaders, Cherry Picker, Hydro Crane, Standard or Dinkey Locomotives, Scoopmobiles, Euclid Loader, Soil Cement Machine, Back Filler, Elevating Machine, Power Blade, Drilling Machine, including Well Testing, Caissons, Shaft or any similar type drilling machines, Motor Driven Paint Machine, Pipe Cleaning Machine, Pipe Wrapping Machine, Pipe Bending Machine, Apsco Paver, Boring Machine, (Head Equipment Greaser), Barber-Greene Loaders, Formless Paver, (Well Point System), Concrete Spreader, Hydra Ax, Span Saw, Marine Scoops, Brush Mulcher, Brush Burner, Mesh Placer, Tree Mover, Helicopter Crew (3), Piledriver-Skid or Crawler, Stump Remover, Root Rake, Tug Boat Operator, Refrigerating Machine, Freezing Operator, Chair Cart-Self-Propelled, Hydra Seeder, Straw Blower, Power Sub Grader, Bull Float, Finishing Machine, Self-Propelled Pavement Breaker, Lull (or similar type Machine), Two Air Compressors, Compressors hooked in Manifold, Overhead Crane, Chip Spreader, Mud Cat, Sull-Air, Fork Lifts (except when used for landscaping work), Soil Stabilizer (Seaman Tiller, Bo Mag, Rago Gator, and similar types of equipment), Tube Float, Spray Machine, Curing Machine, Concrete or Asphalt Milling Machine, Snooper Truck-Operator, Backhoe, Farm Tractors (with attachments), 4 Point Lift System (Power Lift or similar type), Skid-Steer (Bob Cat or similar type), Wrecking Shears, Water Blaster.

Class 2. Concrete Mixers without Skips, Rock Crusher, Ditching Machine under 6', Curbing Machine, One Drum Machines without Tower or Boom, Air Tugger, Self-Propelled Concrete Saw, Machine Mounted Post Hole Digger, two to four Generators, Water Pumps or Welding Machines, within 400 feet, Air Compressor 600 cu. ft. and under, Rollers on Aggregate and Seal Coat Surfaces, Fork Lift (when used for landscaping work), Concrete and Blacktop Curb Machine, One Water Pump, Oilers, Air Valves or Steam Valves, One Welding Machine, Truck Jack, Mud Jack, Gunnite Machine, House Elevators when used for hoisting material, Engine Tenders, Fireman, Wagon Drill, Flex Plane, Conveyor, Siphons and Pulsometer, Switchman, Fireman on Paint Pots, Fireman on Asphalt Plants, Distributor Operator on Trucks, Tampers, Self-Propelled Power Broom, Striping Machine (motor driven), Form Tamper, Bulk Cement Plant, Equipment Greaser, Deck Hands, Truck Crane Oiler-Driver, Cement Blimps, Form Grader, Temporary Heat, Throttle Valve, Super Sucker (and similar type of equipment).

Other Classifications of Work:

For definitions of classifications not otherwise set out, the

Department generally has on file such definitions which are available. If a task to be performed is not subject to one of the classifications of pay set out, the Department will upon being contacted state which neighboring county has such a classification and provide such rate, such rate being deemed to exist by reference in this document. If no neighboring county rate applies to the task, the Department shall undertake a special determination, such special determination being then deemed to have existed under this determination. If a project requires these, or any classification not listed, please contact IDOL at 217-782-1710 for wage rates or clarifications.

LANDSCAPING

Landscaping work falls under the existing classifications for laborer, operating engineer and truck driver. The work performed by landscape plantsman and landscape laborer is covered by the existing classification of laborer. The work performed by landscape operators (regardless of equipment used or its size) is covered by the classifications of operating engineer. The work performed by landscape truck drivers (regardless of size of truck driven) is covered by the classifications of truck driver.

Ogle County Prevailing Wage for May 2011

Trade Name Trng	RG	TYP	C	Base	FRMAN	*M-F>8	OSA	OSH	H/W	Pensn	Vac
ASBESTOS ABT-GEN 0.800		BLD		29.200	30.200	1.5	1.5	2.0	7.590	11.29	0.000
ASBESTOS ABT-MEC 0.000		BLD		18.950	0.000	1.5	1.5	2.0	2.700	3.350	0.000
BOILERMAKER 0.350		BLD		34.170	37.170	2.0	2.0	2.0	6.820	8.550	0.000
BRICK MASON 0.540		BLD		35.000	37.750	1.5	1.5	2.0	6.900	11.58	0.000
CARPENTER 0.490		HWY		31.550	33.300	1.5	1.5	2.0	8.190	10.99	0.000
CARPENTER 0.600	N	BLD		36.320	40.320	1.5	1.5	2.0	6.900	10.70	0.000
CARPENTER 0.600	S	BLD		32.040	35.560	1.5	1.5	2.0	8.190	11.87	0.000
CEMENT MASON 0.250		ALL		32.500	35.250	1.5	1.5	2.0	6.900	12.88	0.000
CERAMIC TILE FNSHER 0.470		BLD		30.530	0.000	1.5	1.5	2.0	6.900	4.840	0.000
COMMUNICATION TECH 0.680		BLD		34.000	37.400	1.5	1.5	2.0	9.740	10.60	0.000
ELECTRIC PWR EQMT OP 0.260		ALL		34.240	45.510	1.5	1.5	2.0	5.000	10.62	0.000
ELECTRIC PWR GRNDMAN 0.200		ALL		26.480	45.510	1.5	1.5	2.0	5.000	8.200	0.000
ELECTRIC PWR LINEMAN 0.310		ALL		41.000	45.510	1.5	1.5	2.0	5.000	12.71	0.000
ELECTRIC PWR TRK DRV 0.210		ALL		27.420	45.510	1.5	1.5	2.0	5.000	8.500	0.000
ELECTRICIAN 0.800		BLD		40.000	44.000	1.5	1.5	2.0	9.740	15.83	0.000

ELEVATOR CONSTRUCTOR 0.000	BLD	43.790	49.260	2.0	2.0	2.0	10.53	10.71	2.630
GLAZIER 1.250	BLD	32.730	33.730	1.5	1.5	2.0	8.950	8.200	0.000
HT/FROST INSULATOR 0.000	BLD	33.280	35.770	1.5	1.5	2.0	7.450	14.32	0.000
IRON WORKER 1.200	ALL	35.000	36.750	2.0	2.0	2.0	8.000	19.34	0.000
LABORER 0.800	BLD	29.200	30.200	1.5	1.5	2.0	7.590	11.29	0.000
LABORER 0.800	HWY	28.800	29.550	1.5	1.5	2.0	7.590	11.29	0.000
LABORER, SKILLED 0.800	HWY	30.800	31.550	1.5	1.5	2.0	7.590	11.29	0.000
LATHER 0.600	N BLD	36.320	40.320	1.5	1.5	2.0	6.900	10.70	0.000
LATHER 0.600	S BLD	32.040	35.560	1.5	1.5	2.0	8.190	11.87	0.000
MACHINIST 0.000	BLD	43.160	45.160	1.5	1.5	2.0	7.640	8.700	0.000
MARBLE FINISHERS 0.470	BLD	30.530	0.000	1.5	1.5	2.0	6.900	4.840	0.000
MARBLE MASON 0.500	BLD	33.380	33.630	1.5	1.5	2.0	6.900	6.980	0.000
MATERIAL TESTER I 0.170	ALL	21.550	0.000	1.5	1.5	2.0	7.460	4.840	0.000
MATERIALS TESTER II 0.170	ALL	26.550	0.000	1.5	1.5	2.0	7.460	4.840	0.000
MILLWRIGHT 0.500	BLD	33.970	37.370	1.5	1.5	2.0	6.550	12.35	0.000
OPERATING ENGINEER 1.300	BLD 1	40.350	44.350	2.0	2.0	2.0	13.05	8.800	2.350
OPERATING ENGINEER 1.300	BLD 2	39.650	44.350	2.0	2.0	2.0	13.05	8.800	2.350
OPERATING ENGINEER 1.300	BLD 3	37.200	44.350	2.0	2.0	2.0	13.05	8.800	2.350
OPERATING ENGINEER 1.300	BLD 4	35.200	44.350	2.0	2.0	2.0	13.05	8.800	2.350
OPERATING ENGINEER 1.300	BLD 5	44.100	44.350	2.0	2.0	2.0	13.05	8.800	2.350
OPERATING ENGINEER 1.300	BLD 6	43.350	44.350	2.0	2.0	2.0	13.05	8.800	2.350
OPERATING ENGINEER 1.300	BLD 7	40.350	44.350	2.0	2.0	2.0	13.05	8.800	2.350
OPERATING ENGINEER 1.300	HWY 1	40.200	44.200	1.5	1.5	2.0	13.05	8.800	2.350
OPERATING ENGINEER 1.300	HWY 2	39.650	44.200	1.5	1.5	2.0	13.05	8.800	2.350
OPERATING ENGINEER 1.300	HWY 3	38.350	44.200	1.5	1.5	2.0	13.05	8.800	2.350
OPERATING ENGINEER 1.300	HWY 4	36.900	44.200	1.5	1.5	2.0	13.05	8.800	2.350
OPERATING ENGINEER 1.300	HWY 5	35.450	44.200	1.5	1.5	2.0	13.05	8.800	2.350
OPERATING ENGINEER 1.300	HWY 6	43.200	44.200	1.5	1.5	2.0	13.05	8.800	2.350
OPERATING ENGINEER 1.300	HWY 7	41.200	44.200	1.5	1.5	2.0	13.05	8.800	2.350
PAINTER 1.250	ALL	35.000	37.000	1.5	1.5	1.5	8.950	8.200	0.000
PILEDRIIVER 0.490	HWY	31.550	33.300	1.5	1.5	2.0	8.190	10.99	0.000

PILED RIVER 0.600	N	BLD	37.320	41.430	1.5	1.5	2.0	6.900	10.70	0.000
PILED RIVER 0.600	S	BLD	33.040	36.670	1.5	1.5	2.0	8.190	11.87	0.000
PIPE FITTER 0.900		BLD	38.500	41.200	1.5	1.5	2.0	7.890	10.38	0.000
PLASTERER 0.250		BLD	32.540	35.790	2.0	2.0	2.0	6.900	10.70	0.000
PLUMBER 0.900		BLD	38.500	41.200	1.5	1.5	2.0	7.890	10.38	0.000
ROOFER 0.430		BLD	37.650	40.650	1.5	1.5	2.0	7.750	6.570	0.000
SHEET METAL WORKER 0.290		BLD	35.190	37.120	1.5	1.5	2.0	5.250	14.43	0.520
SPRINKLER FITTER 0.350		BLD	36.140	38.890	1.5	1.5	2.0	8.100	8.200	0.000
STONE MASON 0.540		BLD	35.000	37.750	1.5	1.5	2.0	6.900	11.58	0.000
TERRAZZO FINISHER 0.470		BLD	30.530	0.000	1.5	1.5	2.0	6.900	4.840	0.000
TERRAZZO MASON 0.500		BLD	33.380	33.630	1.5	1.5	2.0	6.900	6.980	0.000
TILE LAYER 0.600	N	BLD	36.320	40.320	1.5	1.5	2.0	6.900	10.70	0.000
TILE LAYER 0.600	S	BLD	32.040	35.560	1.5	1.5	2.0	8.190	11.87	0.000
TILE MASON 0.500		BLD	33.380	33.630	1.5	1.5	2.0	6.900	6.980	0.000
TRUCK DRIVER 0.250		O&C 1	23.580	0.000	1.5	1.5	2.0	9.050	4.347	0.000
TRUCK DRIVER 0.250		O&C 2	23.920	0.000	1.5	1.5	2.0	9.050	4.347	0.000
TRUCK DRIVER 0.250		O&C 3	24.090	0.000	1.5	1.5	2.0	9.050	4.347	0.000
TRUCK DRIVER 0.250		O&C 4	24.300	0.000	1.5	1.5	2.0	9.050	4.347	0.000
TRUCK DRIVER 0.250		O&C 5	24.930	0.000	1.5	1.5	2.0	9.050	4.347	0.000
TRUCK DRIVER 0.000	E	ALL 1	32.550	33.100	1.5	1.5	2.0	6.500	4.350	0.000
TRUCK DRIVER 0.000	E	ALL 2	32.700	33.100	1.5	1.5	2.0	6.500	4.350	0.000
TRUCK DRIVER 0.000	E	ALL 3	32.900	33.100	1.5	1.5	2.0	6.500	4.350	0.000
TRUCK DRIVER 0.000	E	ALL 4	33.100	33.100	1.5	1.5	2.0	6.500	4.350	0.000
TRUCK DRIVER 0.000	N	ALL 1	32.960	33.420	1.5	1.5	2.0	6.900	8.220	0.000
TRUCK DRIVER 0.000	N	ALL 2	33.110	33.420	1.5	1.5	2.0	6.900	8.220	0.000
TRUCK DRIVER 0.000	N	ALL 3	33.310	33.420	1.5	1.5	2.0	6.900	8.220	0.000
TRUCK DRIVER 0.000	N	ALL 4	33.420	33.420	1.5	1.5	2.0	6.900	8.220	0.000
TRUCK DRIVER 0.250	S	ALL 1	29.480	0.000	1.5	1.5	2.0	9.050	4.347	0.000
TRUCK DRIVER 0.250	S	ALL 2	29.900	0.000	1.5	1.5	2.0	9.050	4.347	0.000
TRUCK DRIVER 0.250	S	ALL 3	30.110	0.000	1.5	1.5	2.0	9.050	4.347	0.000
TRUCK DRIVER 0.250	S	ALL 4	30.370	0.000	1.5	1.5	2.0	9.050	4.347	0.000

TRUCK DRIVER	S	ALL	5	31.160	0.000	1.5	1.5	2.0	9.050	4.347	0.000
0.250											
TUCKPOINTER		BLD		35.000	37.750	1.5	1.5	2.0	6.900	11.58	0.000
0.540											

Legend:

M-F>8 (Overtime is required for any hour greater than 8 worked each day, Monday through Friday.)

OSA (Overtime is required for every hour worked on Saturday)

OSH (Overtime is required for every hour worked on Sunday and Holidays)

H/W (Health & Welfare Insurance)

Pensn (Pension)

Vac (Vacation)

Trng (Training)

Explanations

OGLE COUNTY

CARPENTER, LATHER, MILLWRIGHT, PILEDRIIVER AND TILE LAYER (NORTH) - That part of Ogle County East from the Winnebago County western boundary and North of an imaginary line running east and west located 4 miles north of the City of Oregon.

TRUCK DRIVER (EAST) - That part of the county East of Rt. 251, including all portions of the city of Rochelle, and South of Rt. 72.
 TRUCK DRIVER (SOUTH) - That part of the county West of Rt. 251 and South of Rt. 72.
 TRUCK DRIVER (NORTH) - That part of the county North of Route 72.

The following list is considered as those days for which holiday rates of wages for work performed apply: New Years Day, Memorial Day, Fourth of July, Labor Day, Thanksgiving Day, Christmas Day and Veterans Day in some classifications/counties. Generally, any of these holidays which fall on a Sunday is celebrated on the following Monday. This then makes work performed on that Monday payable at the appropriate overtime rate for holiday pay. Common practice in a given local may alter certain days of celebration. If in doubt, please check with IDOL.

Oil and chip resealing (O&C) means the application of road oils and liquid asphalt to coat an existing road surface, followed by application of aggregate chips or gravel to coated surface, and subsequent rolling of material to seal the surface.

EXPLANATION OF CLASSES

ASBESTOS - GENERAL - removal of asbestos material/mold and hazardous materials from any place in a building, including mechanical systems

where those mechanical systems are to be removed. This includes the removal of asbestos materials/mold and hazardous materials from ductwork or pipes in a building when the building is to be demolished at the time or at some close future date.

ASBESTOS - MECHANICAL - removal of asbestos material from mechanical systems, such as pipes, ducts, and boilers, where the mechanical systems are to remain.

CERAMIC TILE FINISHER, MARBLE FINISHER, TERRAZZO FINISHER

Assisting, helping or supporting the tile, marble and terrazzo mechanic by performing their historic and traditional work assignments required to complete the proper installation of the work covered by said crafts. The term "Ceramic" is used for naming the classification only and is in no way a limitation of the product handled. Ceramic takes into consideration most hard tiles.

COMMUNICATIONS TECHNICIAN

Installing, manufacturing, assembling and maintaining sound and intercom, protection alarm (security), fire alarm, master antenna television, closed circuit television, low voltage control for computers and/or door monitoring, school communications systems, telephones and servicing of nurse and emergency calls, and the installation and maintenance of transmit and receive antennas, transmitters, receivers, and associated apparatus which operates in conjunction with above systems. All work associated with these system installations will be included EXCEPT the installation of protective metallic conduit in new construction projects (excluding less than ten-foot runs strictly for protection of cable) and 120 volt AC (or higher) power wiring and associated hardware.

LABORER, SKILLED - HIGHWAY

Individuals engaged in the following types of work, irrespective of the site of the work: asbestos abatement worker, handling of any materials with any foreign matter harmful to skin or clothing, track laborer, cement handlers, chloride handlers, the unloading and loading with steel workers and re-bars, concrete workers wet, tunnel helpers in free air, batch dumpers, mason tenders, kettle and tar men, tank cleaners, plastic installers, scaffold workers, motorized buggies or motorized unit used for wet concrete or handling of building materials, laborers with de-watering systems, sewer workers plus depth, rod and chainmen with technical engineers, rod and chainmen with land surveyors, rod and chainmen with surveyors, vibrator operators, cement silica, clay, fly ash, lime and plasters, handlers (bulk or bag), cofferdam workers plus depth, on concrete paving, placing, cutting and tying of reinforcing, deck hand, dredge hand, and shore laborers, bankmen on floating plant, grade checker, power tools, front end man on chip spreaders, cession workers plus depth, gunnite nozzle men, lead man on sewer work, welders, cutters, burners and torchmen, chainsaw operators, jackhammer and drill operators, layout man and/or drainage tile layer, steel form setter - street and highway, air tamping hammermen, signal man on crane, concrete saw operator, screedman on asphalt pavers, laborers tending masons with hot material or where foreign materials are used, mortar mixer operators, multiple concrete duct - leadsman, lumen, asphalt raker, curb asphalt machine operator, ready mix scalemen (permanent, portable or temporary plant), laborers handling masterplate or similar materials, laser beam operator, concrete burning machine operator, coring machine operator, plaster tender, underpinning and shoring of

buildings, pump men, manhole and catch basin, dirt and stone tamper, hose men on concrete pumps, hazardous waste worker, lead base paint abatement worker, lining of pipe, refusing machine, assisting on direct boring machine, the work of laying watermain, fire hydrants, all mechanical joints to watermain work, sewer worker, and tapping water service and forced lift station mechanical worker.

MATERIAL TESTER I: Hand coring and drilling for testing of materials; field inspection of uncured concrete and asphalt.

MATERIAL TESTER II: Field inspection of welds, structural steel, fireproofing, masonry, soil, facade, reinforcing steel, formwork, cured concrete, and concrete and asphalt batch plants; adjusting proportions of bituminous mixtures.

OPERATING ENGINEERS - BUILDING

Class 1. Asphalt Plant; Asphalt Spreader; Autograde; Backhoes with Caisson Attachment; Batch Plant; Benoto (requires Two Engineers); Boiler and Throttle Valve; Caisson Rigs; Central Redi-Mix Plant; Combination Back Hoe Front End-loader Machine; Compressor and Throttle Valve; Concrete Breaker (Truck Mounted); Concrete Conveyor; Concrete Paver (over 27E cu. ft.); Concrete Paver (27 cu. ft. and under); Concrete Placer; Concrete Pump (Truck Mounted); Concrete Conveyor (Truck Mounted); Concrete Tower; Cranes, All; GCI and similar types (required two operators only); Cranes, Hammerhead; Creter Crane; Crusher, Stone, etc.; Derricks, All; Derricks, Traveling; Formless Curb and Gutter Machine; Grader, Elevating; Grouting Machines; Highlift Shovels or Front Endloader 2-1/4 yd. and over; Hoists, Elevators, outside type rack and pinion and similar machines; Hoists, one, two and three Drum; Hoists, Two Tugger One Floor; Hydraulic Backhoes; Hydraulic Boom Trucks; Locomotives, All; Lubrication Technician; Manipulators; Motor Patrol; Pile Drivers and Skid Rig; Post Hole Digger; Pre-Stress Machine; Pump Cretes Dual Ram; Pump Cretes: Squeeze Cretes - Screw Type Pumps, Gypsum Bulker and Pump; Raised and Blind Hole Drill; Rock Drill (self-propelled); Rock Drill - Truck Mounted; Roto Mill Grinder; Scoops - Tractor Drawn; Slipform Paver; Scrapers Prime Movers; Straddle Buggies; Tie Back Machine; Tractor with Boom and Side Boom; Trenching Machines.

Class 2. Bobcat (over 3/4 cu. yd.); Boilers; Brick Forklift; Broom, All Power Propelled; Bulldozers; Concrete Mixer (Two Bag and Over); Conveyor, Portable; Forklift Trucks; Highlift Shovels or Front Endloaders under 2-1/4 yd.; Hoists, Automatic; Hoists, Sewer Dragging Machine; Hoists, Tugger Single Drum; Rollers, All; Steam Generators; Tractors, All; Tractor Drawn Vibratory Roller; Winch Trucks with "A" Frame.

Class 3. Air Compressor; Asphalt Spreader; Combination - Small Equipment Operator; Generators; Heaters, Mechanical; Hoists, Inside Elevators - (Rheostat Manual Controlled); Hydraulic Power Units (Pile Driving and Extracting); Pumps, Over 3" (1 to 3 not to exceed total of 300 ft.); Pumps, Well Points; Welding Machines (2 through 5); Winches, 4 Small Electric Drill Winches; Bobcat (up to and including 3/4 cu. yd.).

Class 4. Elevator push button with automatic doors; Hoists, Inside; Oilers; Brick Forklift.

Class 5. Assistant Craft Foreman

Class 6. Mechanics

Class 7. Gradall

OPERATING ENGINEERS - HIGHWAY CONSTRUCTION

Class 1. Asphalt Plant; Asphalt Heater and Planer Combination; Asphalt Heater Scarfire; Asphalt Silo Tender; Asphalt Spreader; Autograder; ABG Paver; Backhoes with Caisson Attachment; Ballast Regulator; Belt Loader; Caisson Rigs; Car Dumper; Central Redi-Mix Plant; Backhoe w/shear attachments; Combination Backhoe Front Endloader Machine, (1 cu. yd. Backhoe Bucket or over or with attachments); Concrete Breaker (Truck Mounted); Concrete Conveyor; Concrete Paver over 27E cu. ft.; Concrete Placer; Concrete Tube Float; Cranes, all attachments; Cranes, Tower of all types; Creter Crane; Crusher, Stone, etc.; Derricks, All; Derrick Boats; Derricks, Traveling; Directional Boring Machine over 12"; Dredges; Formless Curb and Gutter Machine; Grader, Elevating; Grader, Motor Grader, Motor Patrol, Auto Patrol, Form Grader, Pull Grader, Subgrader; Guard Rail Post Driver Mounted; Hoists, One, Two and Three Drum; Hydraulic Backhoes; Lubrication Technician; Manipulators; Pile Drivers and Skid Rig; Pre-Stress Machine; Pump Cretes Dual Ram; Rock Drill - Crawler or Skid Rig; Rock Drill - Truck Mounted; Rock/Track Tamper; Roto Mill Grinder; Slip-Form Paver; Soil Test Drill Rig (Truck Mounted); Straddle Buggies; GCI Crane; Hydraulic Telescoping Form (Tunnel); Tie Back Machine; Tractor Drawn Belt Loader; Tractor Drawn Belt Loader with attached pusher; Tractor with Boom; Tractaire with Attachments; Traffic Barrier Conveyor Machine; Raised or Blind Hole Drills; Trenching Machine (over 12"); Truck Mounted Concrete Pump with Boom; Truck Mounted Concrete Conveyor; Underground Boring and/or Mining Machines; Wheel Excavator; Widener (APSCO).

Class 2. Batch Plant; Bituminous Mixer; Boiler and Throttle Valve; Bulldozers; Car Loader Trailing Conveyors; Combination Backhoe Front Endloader Machine (less than 1 cu. yd. Backhoe Bucket or over or with attachments); Compressor and Throttle Valve; Compressor, Common Receiver (3); Concrete Breaker or Hydro Hammer; Concrete Grinding Machine; Concrete Mixer or Paver 7S Series to and including 27 cu. ft.; Concrete Spreader; Concrete Curing Machine, Burlap Machine, Belting Machine and Sealing Machine; Conveyor Muck Cars (Haglund or Similar Type); Drills, all; Finishing Machine - Concrete; Highlift Shovels or Front Endloader; Hoist - Sewer Dragging Machine; Hydraulic Boom Trucks (All Attachments); Hydro Blaster; All Locomotives, Dinky; Off-Road Hauling Units (including articulating) / 2 ton capacity or more; Non-Self Loading Ejection Dump; Pump Cretes: Squeeze Cretes - Screw Type Pumps, Gypsum Bulker and Pump; Roller, Asphalt; Rotary Snow Plows; Rototiller, Seaman, etc., self-propelled; Scoops - Tractor Drawn; Self-Propelled Compactor; Spreader - Chip - Stone, etc.; Scraper; Scraper - Prime Mover in Tandem (Regardless of Size); Tank Car Heater; Tractors, Push, Pulling Sheeps Foot, Disc, Compactor, etc.; Tug Boats.

Class 3. Boilers; Brooms, All Power Propelled; Cement Supply Tender; Compressor, Common Receiver (2); Concrete Mixer (Two Bag and Over); Conveyor, Portable; Farm-Type Tractors Used for Mowing, Seeding, etc.; Fireman on Boilers; Forklift Trucks; Grouting Machine; Hoists, Automatic; Hoists, All Elevators; Hoists, Tugger Single Drum; Jeep Diggers; Low Boys; Pipe Jacking Machines; Post-Hole Digger; Power Saw, Concrete Power Driven; Pug Mills; Rollers, other than asphalt; Seed and Straw Blower; Steam Generators; Stump Machine; Winch Trucks with "A" Frame; Work Boats; Tamper - Form - Motor Driven.

Class 4. Air Compressor - Small and Large; Asphalt Spreader, Backend Man; Bobcat (Skid Steer) all; Brick Forklift; Combination - Small Equipment Operator; Directional Boring Machine up to 12"; Generators; Heaters, Mechanical; Hydraulic Power Unit (Pile Driving, Extracting, or Drilling); Hydro-Blaster; Light Plants, All (1 through 5); Pumps, over 3" (1 to 3 not to exceed a total of 300 ft.); Pumps, Well Points; Tractaire; Trencher 12" and under; Welding Machines (2 through 5); Winches, 4 Small Electric Drill Winches.

Class 5. Oilers and Directional Boring Machine Locator.

Class 6. Field Mechanics and Field Welders

Class 7. Gradall and machines of like nature.

TRUCK DRIVER - BUILDING, HEAVY AND HIGHWAY CONSTRUCTION - SOUTH

Class 1. Drivers on 2 axle trucks hauling less than 9 ton. Air compressor and welding machines and brooms, including those pulled by separate units, truck driver helpers, warehouse employees, mechanic helpers, greasers and tiremen, pickup trucks when hauling materials, tools, or workers to and from and on-the-job site, and fork lifts up to 6,000 lb. capacity.

Class 2. Two or three axle trucks hauling more than 9 ton but hauling less than 16 ton. A-frame winch trucks, hydrolift trucks, vector trucks or similar equipment when used for transportation purposes. Fork lifts over 6,000 lb. capacity, winch trucks, four axle combination units, and ticket writers.

Class 3. Two, three or four axle trucks hauling 16 ton or more. Drivers on water pulls, articulated dump trucks, mechanics and working forepersons, and dispatchers. Five axle or more combination units.

Class 4. Low Boy and Oil Distributors.

Class 5. Drivers who require special protective clothing while employed on hazardous waste work.

TRUCK DRIVER - OIL AND CHIP RESEALING ONLY.

This shall encompass laborers, workers and mechanics who drive contractor or subcontractor owned, leased, or hired pickup, dump, service, or oil distributor trucks. The work includes transporting materials and equipment (including but not limited to, oils, aggregate supplies, parts, machinery and tools) to or from the job site; distributing oil or liquid asphalt and aggregate; stock piling material when in connection with the actual oil and chip contract. The Truck Driver (Oil & Chip Resealing) wage classification does not include supplier delivered materials.

TRUCK DRIVER - BUILDING, HEAVY AND HIGHWAY CONSTRUCTION - EAST AND NORTH

Class 1. Two or three Axle Trucks. A-frame Truck when used for transportation purposes; Air Compressors and Welding Machines, including those pulled by cars, pick-up trucks and tractors; Ambulances; Batch Gate Lockers; Batch Hopperman; Car and Truck

Washers; Carry-alls; Fork Lifts and Hoisters; Helpers; Mechanics
Helpers and Greasers; Oil Distributors 2-man operation; Pavement
Breakers; Pole Trailer, up to 40 feet; Power Mower Tractors;
Self-propelled Chip Spreader; Skipman; Slurry Trucks, 2-man operation;
Slurry Truck Conveyor Operation, 2 or 3 man; Teamsters; Unskilled
dumpman; and Truck Drivers hauling warning lights, barricades, and
portable toilets on the job site.

Class 2. Four axle trucks; Dump Crets and Adgetors under 7 yards;
Dumpsters, Track Trucks, Euclids, Hug Bottom Dump Turnapulls or
Turnatrailers when pulling other than self-loading equipment or
similar equipment under 16 cubic yards; Mixer Trucks under 7 yards;
Ready-mix Plant Hopper Operator, and Winch Trucks, 2 Axles.

Class 3. Five axle trucks; Dump Crets and Adgetors 7 yards and over;
Dumpsters, Track Trucks, Euclids, Hug Bottom Dump Turnatrailers or
turnapulls when pulling other than self-loading equipment or similar
equipment over 16 cubic yards; Explosives and/or Fission Material
Trucks; Mixer Trucks 7 yards or over; Mobile Cranes while in transit;
Oil Distributors, 1-man operation; Pole Trailer, over 40 feet; Pole
and Expandable Trailers hauling material over 50 feet long; Slurry
trucks, 1-man operation; Winch trucks, 3 axles or more;
mechanic--Truck Welder and Truck Painter.

Class 4. Six axle trucks; Dual-purpose vehicles, suchas mounted
crane trucks with hoist and accessories; Foreman; Master Mechanic;
Self-loading equipment like P.B. and trucks with scoops on the front.

Other Classifications of Work:

For definitions of classifications not otherwise set out, the
Department generally has on file such definitions which are available.
If a task to be performed is not subject to one of the
classifications of pay set out, the Department will upon being
contacted state which neighboring county has such a classification and
provide such rate, such rate being deemed to exist by reference in
this document. If no neighboring county rate applies to the task, the
Department shall undertake a special determination, such special
determination being then deemed to have existed under this
determination. If a project requires these, or any classification not
listed, please contact IDOL at 217-782-1710 for wage rates or
clarifications.

LANDSCAPING

Landscaping work falls under the existing classifications for laborer,
operating engineer and truck driver. The work performed by landscape
plantsman and landscape laborer is covered by the existing
classification of laborer. The work performed by landscape operators
(regardless of equipment used or its size) is covered by the
classifications of operating engineer. The work performed by
landscape truck drivers (regardless of size of truck driven) is
covered by the
classifications of truck driver.

Peoria County Prevailing Wage for May 2011

Trade Name RG TYP C Base FRMAN *M-F>8 OSA OSH H/W Pensn Vac

Trng

=====	==	===	=	=====	=====	=====	=====	=====	=====	=====
=====										
ASBESTOS ABT-GEN 0.850	BLD	25.290	26.790	1.5	1.5	2.0	7.050	11.62	0.000	
ASBESTOS ABT-GEN 0.850	HWY	27.080	28.330	1.5	1.5	2.0	7.050	12.17	0.000	
ASBESTOS ABT-MEC 0.620	BLD	31.010	0.000	1.5	1.5	2.0	10.82	10.66	0.000	
BOILERMAKER 0.350	BLD	34.170	37.170	2.0	2.0	2.0	6.820	8.550	0.000	
BRICK MASON 0.500	BLD	30.630	32.130	1.5	1.5	2.0	6.900	8.580	0.000	
CARPENTER 0.320	BLD	28.890	31.140	1.5	1.5	2.0	7.250	11.15	0.000	
CARPENTER 0.320	HWY	29.830	32.080	1.5	1.5	2.0	7.250	11.58	0.000	
CEMENT MASON 0.500	BLD	26.300	28.050	1.5	1.5	2.0	6.590	12.80	0.000	
CEMENT MASON 0.500	HWY	27.500	28.900	1.5	1.5	2.0	6.590	13.23	0.000	
CERAMIC TILE FNSHER 0.490	BLD	28.320	0.000	1.5	1.5	2.0	6.900	8.580	0.000	
ELECTRIC PWR EQMT OP 0.000	ALL	34.080	0.000	1.5	1.5	2.0	4.750	9.540	0.000	
ELECTRIC PWR GRNDMAN 0.000	ALL	23.380	0.000	1.5	1.5	2.0	4.750	6.550	0.000	
ELECTRIC PWR LINEMAN 0.000	ALL	37.860	40.300	1.5	1.5	2.0	4.750	10.61	0.000	
ELECTRIC PWR TRK DRV 0.000	ALL	24.530	0.000	1.5	1.5	2.0	4.750	6.870	0.000	
ELECTRICIAN 0.250	BLD	33.790	36.290	1.5	1.5	2.0	5.250	9.550	0.000	
ELECTRONIC SYS TECH 0.250	BLD	27.060	28.810	1.5	1.5	2.0	5.250	8.810	0.000	
ELEVATOR CONSTRUCTOR 0.000	BLD	39.100	43.990	2.0	2.0	2.0	10.53	10.71	2.350	
GLAZIER 1.250	BLD	29.520	31.520	1.5	1.5	2.0	8.950	7.700	0.000	
HT/FROST INSULATOR 0.620	BLD	41.350	43.850	1.5	1.5	2.0	10.82	11.86	0.000	
IRON WORKER 0.420	BLD	29.390	31.140	1.5	1.5	2.0	8.140	10.51	0.000	
IRON WORKER 0.370	HWY	32.340	34.340	1.5	1.5	2.0	8.140	10.51	0.000	
LABORER 0.800	BLD	24.290	25.790	1.5	1.5	2.0	7.050	11.62	0.000	
LABORER 0.800	HWY	26.330	27.580	1.5	1.5	2.0	7.050	12.17	0.000	
LABORER, SKILLED 0.800	BLD	24.690	26.190	1.5	1.5	2.0	7.050	11.62	0.000	
LABORER, SKILLED 0.800	HWY	26.630	27.880	1.5	1.5	2.0	7.050	12.17	0.000	
LATHER 0.320	BLD	28.890	31.140	1.5	1.5	2.0	7.250	11.15	0.000	
MACHINERY MOVER 0.370	HWY	32.340	34.340	1.5	1.5	2.0	8.140	10.51	0.000	
MACHINIST 0.000	BLD	43.160	45.160	1.5	1.5	2.0	7.640	8.700	0.000	
MARBLE FINISHERS 0.490	BLD	28.320	0.000	1.5	1.5	2.0	6.900	8.580	0.000	
MARBLE MASON	BLD	30.080	31.330	1.5	1.5	2.0	6.900	8.580	0.000	

0.490											
MILLWRIGHT	BLD		29.640	31.890	1.5	1.5	2.0	7.250	10.74	0.000	
0.320											
MILLWRIGHT	HWY		30.820	33.070	1.5	1.5	2.0	7.250	11.09	0.000	
0.320											
OPERATING ENGINEER	BLD	1	31.740	34.740	1.5	1.5	2.0	7.250	11.65	0.000	
2.000											
OPERATING ENGINEER	BLD	2	29.590	34.740	1.5	1.5	2.0	7.250	11.65	0.000	
2.000											
OPERATING ENGINEER	BLD	3	28.010	34.740	1.5	1.5	2.0	7.250	11.65	0.000	
2.000											
OPERATING ENGINEER	HWY	1	34.000	37.000	1.5	1.5	2.0	8.250	11.65	0.000	
2.200											
OPERATING ENGINEER	HWY	2	31.490	37.000	1.5	1.5	2.0	8.250	11.65	0.000	
2.200											
OPERATING ENGINEER	HWY	3	27.340	37.000	1.5	1.5	2.0	8.250	11.65	0.000	
2.200											
PAINTER	ALL		32.200	34.200	1.5	1.5	1.5	8.950	8.200	0.000	
1.250											
PAINTER SIGNS	BLD		32.770	36.800	1.5	1.5	1.5	2.600	2.620	0.000	
0.000											
PILEDRIVER	BLD		29.390	31.640	1.5	1.5	2.0	7.250	11.15	0.000	
0.320											
PILEDRIVER	HWY		30.830	33.080	1.5	1.5	2.0	7.250	11.58	0.000	
0.320											
PIPEFITTER	BLD		36.050	40.020	1.5	1.5	2.0	6.700	10.47	0.000	
1.010											
PLASTERER	BLD		27.000	28.250	1.5	1.5	2.0	6.590	12.33	0.000	
0.500											
PLUMBER	BLD		33.060	36.040	1.5	1.5	2.0	6.700	12.17	0.000	
0.900											
ROOFER	BLD		27.080	28.080	1.5	1.5	2.0	7.450	7.220	0.000	
0.250											
SHEETMETAL WORKER	BLD		31.920	33.520	1.5	1.5	2.0	7.270	13.08	0.000	
0.660											
SIGN HANGER	HWY		32.340	34.340	1.5	1.5	2.0	8.140	10.51	0.000	
0.370											
SPRINKLER FITTER	BLD		36.140	38.890	1.5	1.5	2.0	8.100	8.200	0.000	
0.350											
STEEL ERECTOR	HWY		32.340	34.340	1.5	1.5	2.0	8.140	10.51	0.000	
0.370											
STONE MASON	BLD		30.630	32.130	1.5	1.5	2.0	6.900	8.580	0.000	
0.500											
TERRAZZO FINISHER	BLD		28.320	0.000	1.5	1.5	2.0	6.900	8.580	0.000	
0.490											
TERRAZZO MASON	BLD		30.080	31.330	1.5	1.5	2.0	6.900	8.580	0.000	
0.490											
TILE MASON	BLD		30.080	31.330	1.5	1.5	2.0	6.900	8.580	0.000	
0.490											
TRUCK DRIVER	ALL	1	29.480	0.000	1.5	1.5	2.0	9.650	4.347	0.000	
0.250											
TRUCK DRIVER	ALL	2	29.900	0.000	1.5	1.5	2.0	9.650	4.347	0.000	
0.250											
TRUCK DRIVER	ALL	3	30.110	0.000	1.5	1.5	2.0	9.650	4.347	0.000	
0.250											
TRUCK DRIVER	ALL	4	30.370	0.000	1.5	1.5	2.0	9.650	4.347	0.000	
0.250											
TRUCK DRIVER	ALL	5	31.160	0.000	1.5	1.5	2.0	9.650	4.347	0.000	
0.250											
TRUCK DRIVER	O&C	1	23.580	0.000	1.5	1.5	2.0	9.050	4.347	0.000	
0.250											
TRUCK DRIVER	O&C	2	23.920	0.000	1.5	1.5	2.0	9.050	4.347	0.000	

0.250											
TRUCK DRIVER	O&C	3	24.090	0.000	1.5	1.5	2.0	9.050	4.347	0.000	
0.250											
TRUCK DRIVER	O&C	4	24.300	0.000	1.5	1.5	2.0	9.050	4.347	0.000	
0.250											
TRUCK DRIVER	O&C	5	24.930	0.000	1.5	1.5	2.0	9.050	4.347	0.000	
0.250											
TUCKPOINTER	BLD		30.630	32.130	1.5	1.5	2.0	6.900	8.580	0.000	
0.500											

Legend:

M-F>8 (Overtime is required for any hour greater than 8 worked each day, Monday through Friday.)

OSA (Overtime is required for every hour worked on Saturday)

OSH (Overtime is required for every hour worked on Sunday and Holidays)

H/W (Health & Welfare Insurance)

Pensn (Pension)

Vac (Vacation)

Trng (Training)

Explanations

PEORIA COUNTY

The following list is considered as those days for which holiday rates of wages for work performed apply: New Years Day, Memorial Day, Fourth of July, Labor Day, Thanksgiving Day, Christmas Day and Veterans Day in some classifications/counties. Generally, any of these holidays which fall on a Sunday is celebrated on the following Monday. This then makes work performed on that Monday payable at the appropriate overtime rate for holiday pay. Common practice in a given local may alter certain days of celebration. If in doubt, please check with IDOL.

Oil and chip resealing (O&C) means the application of road oils and liquid asphalt to coat an existing road surface, followed by application of aggregate chips or gravel to coated surface, and subsequent rolling of material to seal the surface.

EXPLANATION OF CLASSES

ASBESTOS - GENERAL - removal of asbestos material/mold and hazardous materials from any place in a building, including mechanical systems where those mechanical systems are to be removed. This includes the removal of asbestos materials/mold and hazardous materials from ductwork or pipes in a building when the building is to be demolished at the time or at some close future date.

ASBESTOS - MECHANICAL - removal of asbestos material from mechanical systems, such as pipes, ducts, and boilers, where the mechanical systems are to remain.

CERAMIC TILE FINISHER, MARBLE FINISHER, TERRAZZO FINISHER

Assisting, helping or supporting the tile, marble and terrazzo mechanic by performing their historic and traditional work assignments required to complete the proper installation of the work covered by said crafts. The term "Ceramic" is used for naming the classification only and is in no way a limitation of the product handled. Ceramic takes into consideration most hard tiles.

ELECTRONIC SYSTEMS TECHNICIAN

Installation, service and maintenance of low-voltage systems which utilizes the transmission and/or transference of voice, sound, vision, or digital for commercial, education, security and entertainment purposes for the following: TV monitoring and surveillance, background/foreground music, intercom and telephone interconnect, field programming, inventory control systems, microwave transmission, multi-media, multiplex, radio page, school, intercom and sound burglar alarms and low voltage master clock systems.

Excluded from this classification are energy management systems, life safety systems, supervisory controls and data acquisition systems not intrinsic with the above listed systems, fire alarm systems, nurse call systems and raceways exceeding fifteen feet in length.

LABORER, SKILLED - BUILDING

The skilled laborer building (BLD) classification shall encompass the following types of work, irrespective of the site of the work: cutting & acetylene torch, gunnite nozzlemen, gunnite pump men & pots, kettlemen & carriers of men handling hot stuff, sandblaster nozzle men, sandblasting pump men & pots, setting up and using concrete burning bars, wood block setters, underpinning & shoring of existing buildings, and the unloading and handling of all material coated with creosote.

LABORER, SKILLED - HIGHWAY

The skilled laborer heavy & highway (HWY) classification shall encompass the following types of work, irrespective of the site of the work: jackhammer & drill operator, gunite pump & pot man, puddlers, vibrator men, wire fabric placer, sandblast pump & pot man, strike off concrete, unloading, handling & carrying of all creosoted piles, ties or timber, concrete burning bars, power wheelbarrows or buggies, asphalt raker, bricksetters, cutting torchman (electric & acetylene), men setting lines to level forms, form setters, gunite nozzle man & sandblasting nozzle man, power man, and rip-rapping by hand.

TRUCK DRIVER - BUILDING, HEAVY AND HIGHWAY CONSTRUCTION

Class 1. Drivers on 2 axle trucks hauling less than 9 ton. Air compressor and welding machines and brooms, including those pulled by separate units, truck driver helpers, warehouse employees, mechanic helpers, greasers and tiremen, pickup trucks when hauling materials, tools, or workers to and from and on-the-job site, and fork lifts up to 6,000 lb. capacity.

Class 2. Two or three axle trucks hauling more than 9 ton but hauling less than 16 ton. A-frame winch trucks, hydrolift trucks, vector trucks or similar equipment when used for transportation purposes. Fork lifts over 6,000 lb. capacity, winch trucks, four axle

combination units, and ticket writers.

Class 3. Two, three or four axle trucks hauling 16 ton or more. Drivers on water pulls, articulated dump trucks, mechanics and working forepersons, and dispatchers. Five axle or more combination units.

Class 4. Low Boy and Oil Distributors.

Class 5. Drivers who require special protective clothing while employed on hazardous waste work.

TRUCK DRIVER - OIL AND CHIP RESEALING ONLY.

This shall encompass laborers, workers and mechanics who drive contractor or subcontractor owned, leased, or hired pickup, dump, service, or oil distributor trucks. The work includes transporting materials and equipment (including but not limited to, oils, aggregate supplies, parts, machinery and tools) to or from the job site; distributing oil or liquid asphalt and aggregate; stock piling material when in connection with the actual oil and chip contract. The Truck Driver (Oil & Chip Resealing) wage classification does not include supplier delivered materials.

OPERATING ENGINEERS - BUILDING

Class 1. Cranes; Overhead Cranes; Gradall; All Cherry Pickers; Mechanics; Central Concrete Mixing Plant Operator; Road Pavers (27E - Dual Drum - Tri Batchers); Blacktop Plant Operators and Plant Engineers; 3 Drum Hoist; Derricks; Hydro Cranes; Shovels; Skimmer Scoops; Koehring Scooper; Drag Lines; Backhoe; Derrick Boats; Pile Drivers and Skid Rigs; Clamshells; Locomotive Cranes; Dredge (all types) Motor Patrol; Power Blades - Dumore - Elevating and similar types; Tower Cranes (Crawler-Mobile) and Stationary; Crane-type Backfiller; Drott Yumbo and similar types considered as Cranes; Caisson Rigs; Dozer; Tournadozer; Work Boats; Ross Carrier; Helicopter; Tournapulls - all and similar types; Scoops (all sizes); Pushcats; Endloaders (all types); Asphalt Surfacing Machine; Slip Form Paver; Rock Crusher; Heavy Equipment Greaser; CMI, CMI Belt Placer, Auto Grade & 3 Track and similar types; Side Booms; Multiple Unit Earth Movers; Creter Crane; Trench Machine; Pump-crete-Belt Crete-Squeeze Cretes-Screw-type Pumps and Gypsum; Bulker & Pump - Operator will clean; Formless Finishing Machine; Flaherty Spreader or similar types; Screed Man on Laydown Machine; Wheel Tractors (industrial or Farm-type w/Dozer-Hoe-Endloader or other attachments); F.W.D. & Similar Types; Vermeer Concrete Saw.

Class 2. Dinkeys; Power Launches; PH One-pass Soil Cement Machine (and similar types); Pugmill with Pump; Backfillers; Euclid Loader; Forklifts; Jeeps w/Ditching Machine or other attachments; Tuneluger; Automatic Cement and Gravel Batching Plants; Mobile Drills (Soil Testing) and similar types; Gurries and Similar Types; (1) and (2) Drum Hoists (Buck Hoist and Similar Types); Chicago Boom; Boring Machine & Pipe Jacking Machine; Hydro Boom; Dewatering System; Straw Blower; Hydro Seeder; Assistant Heavy Equipment Greaser on Spread; Tractors (Track type) without Power Unit pulling Rollers; Rollers on Asphalt -- Brick Macadem; Concrete Breakers; Concrete Spreaders; Mule Pulling Rollers; Center Stripper; Cement Finishing Machines & CMI Texture & Reel Curing Machines; Cement Finishing Machine; Barber Green or similar loaders; Vibro Tamper (All similar types) Self-propelled; Winch or Boom Truck; Mechanical Bull Floats; Mixers over 3 Bag to 27E; Tractor pulling Power Blade or Elevating Grader; Porter Rex Rail; Clary Screed; Truck Type Hoptoe Oilers; Fireman;

Spray Machine on Paving; Curb Machines; Truck Crane Oilers; Oil Distributor; Truck-Mounted Saws.

Class 3. Air Compressor; Power Subgrader; Straight Tractor; Trac Air without attachments; Herman Nelson Heater, Dravo, Warner, Silent Glo, and similar types; Roller: Five (5) Ton and under on Earth or Gravel; Form Grader; Crawler Crane & Skid Rig Oilers; Freight Elevators - permanently installed; Pump; Light Plant; Generator; Conveyor (1) or (2) - Operator will clean; Welding Machine; Mixer (3) Bag and Under (Standard Capacity with skip); Bulk Cement Plant; Oiler on Central Concrete Mixing Plant.

OPERATING ENGINEERS - HEAVY AND HIGHWAY CONSTRUCTION

CLASS 1. Cranes; Hydro Cranes; Shovels; Crane Type Backfiller; Tower, Mobile, Crawler, & Stationary Cranes; Derricks; Hoists (3 Drum); Draglines; Drott Yumbo & Similar Types considered as Cranes; 360 Degree Swing Excavator (Shears, Grapples, Movacs, etc.); Back Hoe; Derrick Boats; Pile Driver and Skid Rigs; Clam Shell; Locomotive - Cranes; Road Pavers - Single Drum - Dual Drum - Tri Batcher; Motor Patrols & Power Blades - Dumore - Elevating & Similar Types; Mechanics; Central Concrete Mixing Plant Operator; Asphalt Batch Plant Operators and Plant Engineers; Gradall; Caisson Rigs; Skimmer Scoop - Koering Scooper; Dredges (all types); Hoptoe; All Cherry Pickers; Work Boat; Ross Carrier; Helicopter; Dozer; Tournadozer; Tournapulls - all and similar types; Operation of Concrete and all Recycle Machines; Multiple Unit Earth Movers; Scoops (all sizes); Pushcats; Endloaders (all types); Asphalt Surfacing Machine; Slip Form Paver; Rock Crusher; Operation of Material Crusher, Screening Plants, and Tunnel Boring Machine; Heavy Equipment Greaser (top greaser on spread); CMI, Auto Grade, CMI Belt Placer & 3 Track and Similar Types; Side Booms; Asphalt Heater & Planer Combination (used to plane streets); Wheel Tractors (with Dozer, Hoe or Endloader Attachments); CAT Earthwork Compactors and Similar Types; Blaw Knox Spreader and Similar Types; Trench Machines; Pump Crete - Belt Crete - Squeeze Crete - Screw Type Pumps and Gypsum (operator will clean); Creter Crane; Operation of Concrete Pump Truck; Formless Finishing Machines; Flaherty Spreader or Similar Types; Screed Man on Laydown Machine; Vermeer Concrete Saw; Operation of Laser Screed; Span Saw; Dredge Leverman; Dredge Engineer; Lull or Similar Type; Hydro-Boom Truck; Operation of Guard Rail Machine; and Starting Engineer on Pipeline or Construction (11 or more pieces) including: Air Compressor (Trailer Mounted), All Forced Air Heaters (regardless of Size), Water Pumps (Greater than 4-1/2" or Total Discharge Over 4-1/2"), Light Plants, Generators (Trailer Mounted - Excluding Decontamination Trailer), Welding Machines (Any Size or Mode of Power), Conveyor, Mixer (any size), Stud Welder, Power Pac, etc, and Ground Heater (Trailer Mounted).

CLASS 2. Bulker & Pump; Power Launches; Boring Machine & Pipe Jacking Machine; Dinkeys; Operation of Carts, Powered Haul Unit for a Boring Machine; P & H One Pass Soil Cement Machines and Similar Types; Wheel Tractors (Industry or Farm Type - Other); Back Fillers; Euclid Loader; Fork Lifts; Jeep w/Ditching Machine or Other Attachments; Tunneluger; Automatic Cement & Gravel Batching Plants; Mobile Drills - Soil Testing and Similar Types; Pugmill with Pump; All (1) and (2) Drum Hoists; Dewatering System; Straw Blower; Hydro-Seeder; Bump Grinders (self-propelled); Assistant Heavy Equipment Greaser; Apsco Spreader; Tractors (Track-Type) without Power Units Pulling Rollers; Rollers on Asphalt - Brick or Macadam; Concrete Breakers; Concrete Spreaders; Cement Strippers; Cement Finishing Machines & CMI Texture & Reel Curing Machines; Vibro-Tampers (All Similar Types Self-Propelled);

=====

ASBESTOS ABT-GEN 0.900	ALL	24.400	24.850	1.5	1.5	2.0	5.550	9.450	0.000
ASBESTOS ABT-MEC 0.000	BLD	28.710	29.710	1.5	1.5	2.0	6.400	2.500	0.000
BOILERMAKER 0.350	BLD	31.500	34.000	1.5	1.5	2.0	6.820	11.43	1.500
BRICK MASON 0.430	BLD	27.220	28.720	1.5	1.5	2.0	7.950	6.690	0.000
CARPENTER 0.350	BLD	30.490	31.990	1.5	1.5	2.0	6.050	5.750	0.000
CARPENTER 0.350	HWY	30.440	31.940	1.5	1.5	2.0	6.050	5.750	0.000
CEMENT MASON 0.300	BLD	26.750	28.250	1.5	1.5	2.0	5.900	4.800	0.000
CEMENT MASON 0.300	HWY	26.350	27.350	1.5	1.5	2.0	5.900	4.350	0.000
CERAMIC TILE FNSHER 0.430	BLD	25.720	0.000	1.5	1.5	2.0	7.950	6.690	0.000
ELECTRICIAN 0.730	ALL	36.830	39.080	1.5	1.5	2.0	5.350	8.470	0.000
ELECTRONIC SYS TECH 0.250	BLD	29.530	31.280	1.5	1.5	2.0	5.250	3.840	0.000
ELEVATOR CONSTRUCTOR 0.000	BLD	42.195	47.470	2.0	2.0	2.0	10.53	10.71	2.530
FLOOR LAYER 0.350	BLD	28.930	29.680	1.5	1.5	2.0	6.050	5.750	0.000
GLAZIER 0.310	BLD	31.680	0.000	2.0	2.0	2.0	9.020	10.30	2.540
HT/FROST INSULATOR 0.500	BLD	36.260	37.260	1.5	1.5	2.0	7.150	10.46	0.000
IRON WORKER 0.420	ALL	30.350	32.350	1.5	1.5	2.0	6.360	11.85	0.000
LABORER 0.800	BLD	24.400	24.850	1.5	1.5	2.0	5.550	9.450	0.000
LABORER 0.800	HWY	24.400	24.850	1.5	1.5	2.0	5.550	9.450	0.000
LABORER 0.800	O&C	17.740	18.190	1.5	1.5	2.0	5.450	8.450	0.000
MACHINIST 0.000	BLD	43.160	45.160	1.5	1.5	2.0	7.640	8.700	0.000
MARBLE FINISHERS 0.430	BLD	25.720	0.000	1.5	1.5	2.0	7.950	6.690	0.000
MARBLE MASON 0.430	BLD	27.220	28.720	1.5	1.5	2.0	7.950	6.690	0.000
MILLWRIGHT 0.350	BLD	30.490	31.990	1.5	1.5	2.0	6.050	5.750	0.000
MILLWRIGHT 0.350	HWY	30.440	31.940	1.5	1.5	2.0	6.050	5.750	0.000
OPERATING ENGINEER 1.000	BLD 1	32.000	35.000	1.5	1.5	2.0	8.050	15.50	0.000
OPERATING ENGINEER 1.000	BLD 2	30.870	35.000	1.5	1.5	2.0	8.050	15.50	0.000
OPERATING ENGINEER 1.000	BLD 3	26.390	35.000	1.5	1.5	2.0	8.050	15.50	0.000
OPERATING ENGINEER 1.000	BLD 4	26.450	35.000	1.5	1.5	2.0	8.050	15.50	0.000
OPERATING ENGINEER 1.000	BLD 5	26.120	35.000	1.5	1.5	2.0	8.050	15.50	0.000
OPERATING ENGINEER 1.000	BLD 6	32.550	35.000	1.5	1.5	2.0	8.050	15.50	0.000
OPERATING ENGINEER 1.000	BLD 7	32.850	35.000	1.5	1.5	2.0	8.050	15.50	0.000

0.430											
TRUCK DRIVER	ALL	1	28.430	0.000	1.5	1.5	2.0	9.050	5.500	0.000	
0.250											
TRUCK DRIVER	ALL	2	28.850	0.000	1.5	1.5	2.0	9.050	5.500	0.000	
0.250											
TRUCK DRIVER	ALL	3	29.050	0.000	1.5	1.5	2.0	9.050	5.500	0.000	
0.250											
TRUCK DRIVER	ALL	4	29.320	0.000	1.5	1.5	2.0	9.050	5.500	0.000	
0.250											
TRUCK DRIVER	ALL	5	30.100	0.000	1.5	1.5	2.0	9.050	5.500	0.000	
0.250											
TRUCK DRIVER	O&C	1	22.750	0.000	1.5	1.5	2.0	2.920	6.700	0.000	
0.250											
TRUCK DRIVER	O&C	2	19.150	0.000	1.5	1.5	2.0	2.920	6.700	0.000	
0.250											
TRUCK DRIVER	O&C	3	19.650	0.000	1.5	1.5	2.0	2.920	6.700	0.000	
0.250											
TUCKPOINTER	BLD		27.220	28.720	1.5	1.5	2.0	7.950	6.690	0.000	
0.430											

Legend:

M-F>8 (Overtime is required for any hour greater than 8 worked each day, Monday through Friday.)

OSA (Overtime is required for every hour worked on Saturday)

OSH (Overtime is required for every hour worked on Sunday and Holidays)

H/W (Health & Welfare Insurance)

Pensn (Pension)

Vac (Vacation)

Trng (Training)

Explanations

PERRY COUNTY

The following list is considered as those days for which holiday rates of wages for work performed apply: New Years Day, Memorial Day, Fourth of July, Labor Day, Thanksgiving Day, Christmas Day and Veterans Day in some classifications/counties. Generally, any of these holidays which fall on a Sunday is celebrated on the following Monday. This then makes work performed on that Monday payable at the appropriate overtime rate for holiday pay. Common practice in a given local may alter certain days of celebration. If in doubt, please check with IDOL.

OIL AND CHIP RESEALING means the application of road oils and liquid asphalt to coat an existing road surface, followed by application of aggregate chips or gravel to coated surface, and subsequent rolling of material to seal the surface.

EXPLANATION OF CLASSES

ASBESTOS - GENERAL - removal of asbestos material/mold and hazardous

materials from any place in a building, including mechanical systems where those mechanical systems are to be removed. This includes the removal of asbestos materials/mold and hazardous materials from ductwork or pipes in a building when the building is to be demolished at the time or at some close future date.

ASBESTOS - MECHANICAL - removal of asbestos material from mechanical systems, such as pipes, ducts, and boilers, where the mechanical systems are to remain.

LABORER - OIL AND CHIP RESEALING ONLY

Hook and unhook chip box from aggregate truck; distribute material within chip box; perform flagging work related to oil and chip resealing; hand spray oil fluids; handle traffic control, including setting-up and maintaining barricades, drums, cones, delineators, signs and other such items, as well as laying-out and applying or removing temporary roadway markings used to control traffic in job site related to oil and chip resealing; and perform clean-up related to oil and chip resealing.

CERAMIC TILE FINISHER, MARBLE FINISHER, TERRAZZO FINISHER

Assisting, helping or supporting the tile, marble and terrazzo mechanic by performing their historic and traditional work assignments required to complete the proper installation of the work covered by said crafts. The term "Ceramic" is used for naming the classification only, and is in no a limitation of the product handled. Ceramic takes into consideration most hard tiles.

ELECTRONIC SYSTEMS TECHNICIAN

Installation, service and maintenance of low-voltage systems which utilizes the transmission and/or transference of voice, sound, vision, or digital for commercial, education, security and entertainment purposes for the following: TV monitoring and surveillance, background/foreground music, intercom and telephone interconnect, field programming, inventory control systems, microwave transmission, multi-media, multiplex, radio page, school, intercom and sound burglar alarms and low voltage master clock systems.

Excluded from this classification are energy management systems, life safety systems, supervisory controls and data acquisition systems not intrinsic with the above listed systems, fire alarm systems, nurse call systems and raceways exceeding fifteen feet in length.

OPERATING ENGINEER - BUILDING

GROUP I. Cranes, Dragline, Shovels, Skimmer Scoops, Clamshells or Derrick Boats, Pile Drivers, Crane-Type Backhoes, Asphalt Plant Operators, Concrete Plant Operators, Dredges, Asphalt Spreading Machines, All Locomotives, Cable Ways or Tower Machines, Hoists, Hydraulic Backhoes, Ditching Machines or Backfiller, Cherrypickers, Overhead Cranes, Roller - Steam or Gas, Concrete Pavers, Excavators, Concrete Breakers, Concrete Pumps, Bulk Cement Plants, Cement Pumps, Derrick-Type Drills, Boat Operators, Motor Graders or Pushcats, Scoops or Tournapulls, Bulldozers, Endloaders or Fork Lifts, Power Blade or Elevating Graders, Winch Cats, Boom or Winch Trucks or Boom Tractors, Pipe Wrapping or Painting Machines, Asphalt Plant Engineer, Journeyman Lubricating Engineer, Drills (other than Derrick Type), Mud Jacks, or Well Drilling Machines, Boring Machines or Track Jacks, Mixers, Conveyors (Two), Air Compressors (Two), Water Pumps regardless of size

(Two), Welding Machines (Two), Siphons or Jets (Two), Winch Heads or Apparatuses (Two), Light Plants (Two), All Tractors regardless of size (straight tractor only), Fireman on Stationary Boilers, Automatic Elevators, Form Grading Machines, Finishing Machines, Power Sub-Grader or Ribbon Machines, Longitudinal Floats, Distributor Operators on Trucks, Winch Heads or Apparatuses (One), Mobil Track air and heaters (two to five), Heavy Equipment Greaser, Relief Operator, Assistant Master Mechanic and Heavy Duty Mechanic, self-propelled concrete saws of all types and sizes with their attachments, gob-hoppers, excavators all sizes, the repair and greasing of all diesel hammers, the operation and set-up of bidwells, water blasters of all sizes and their clutches, hydraulic jacks where used for hoisting, operation of log skidders, iceolators used on and off of pipeline, condor cranes, bow boats, survey boats, bobcats and all their attachments, skid steer loaders and all their attachments, creter cranes, batch plants, operator (all sizes), self propelled roto mills, operation of conveyor systems of any size and any configuration, operation, repair and service of all vibratory hammers, all power pacs and their controls regardless of location, curtains or brush burning machines, stump cutter machines, Nail launchers when mounted on a machine or self-propelled, operation of con-cover machines, and all Operators except those listed below).

GROUP II. Assistant Operators.

GROUP III. Air Compressors (One), Water Pumps, regardless of Size (One), Waterblasters (one), Welding Machine (One), Mixers (One Bag), Conveyor (One), Siphon or Jet (One), Light Plant (One), Heater (One), Immobile Track Air (One), and Self Propelled Walk-Behind Rollers.

GROUP IV. Asphalt Spreader Oilers, Fireman on Whirlies and Heavy Equipment Oilers, Truck Cranes, Dredges, Monigans, Large Cranes - (Over 65-ton rated capacity) Concrete Plant Oiler, Blacktop Plant Oiler, and Creter Crane Oiler (when required).

GROUP V. Oiler.

GROUP VI. Operators on equipment with Booms, including jibs, 100 feet and over, and less than 150 feet long.

GROUP VII. Operators on equipment with Booms, including jibs, 150 feet and over, and less than 200 feet long.

GROUP VIII. Operators on Equipment with Booms, including jibs, 200 feet and over; Tower Cranes; and Whirlie Cranes.

GROUP IX. Master Mechanic

OPERATING ENGINEERS - Highway

GROUP I. Cranes, Dragline, Shovels, Skimmer Scoops, Clamshells or Derrick Boats, Pile Drivers, Crane-Type Backhoes, Asphalt Plant Operators, Concrete Plant Operators, Dredges, Asphalt Spreading Machines, All Locomotives, Cable Ways or Tower Machines, Hoists, Hydraulic Backhoes, Ditching Machines or Backfiller, Cherrypickers, Overhead Cranes, Roller - Steam or Gas, Concrete Pavers, Excavators, Concrete Breakers, Concrete Pumps, Bulk Cement Plants, Cement Pumps, Derrick-Type Drills, Boat Operators, Motor Graders or Pushcats, Scoops or Tournapulls, Bulldozers, Endloaders or Fork Lifts, Power Blade or Elevating Graders, Winch Cats, Boom or Winch Trucks or Boom Tractors, Pipe Wrapping or Painting Machines, Asphalt Plant Engineer, Journeyman Lubricating Engineer, Drills (other than Derrick Type), Mud Jacks,

Well Drilling Machines, Boring Machines, Track Jacks, Mixers, Conveyors (Two), Air Compressors (Two), Water Pumps regardless of size (Two), Welding Machines (Two), Siphons or Jets (Two), Winch Heads or Apparatuses (Two), Light Plants (Two), All Tractors regardless of size (straight tractor only), Fireman on Stationary Boilers, Automatic Elevators, Form Grading Machines, Finishing Machines, Power Sub-Grader or Ribbon Machines, Longitudinal Floats, Distributor Operators on Trucks, Winch Heads or Apparatuses (One), Mobil Track air and heaters (two to five), Heavy Equipment Greaser, Relief Operator, Assistant Master Mechanic and Heavy Duty Mechanic, self-propelled concrete saws of all types and sizes with their attachments, gob-hoppers, excavators all sizes, the repair and greasing of all diesel hammers, the operation and set-up of bidwells, water blasters of all sizes and their clutches, hydraulic jacks where used for hoisting, operation of log skidders, iceolators used on and off of pipeline, condor cranes, bow boats, survey boats, bobcats and all their attachments, skid steer loaders and all their attachments, creter cranes, batch plants, operator (all sizes), self propelled roto mills, operation of conveyor systems of any size and any configuration, operation, repair and service of all vibratory hammers, all power pacs and their controls regardless of location, curtains or brush burning machines, stump cutter machines, Nail launchers when mounted on a machine or self-propelled, operation of con-cover machines, and all Operators (except those listed below).

GROUP II. Assistant Operators.

GROUP III. Air Compressors (One), Water Pumps, regardless of Size (One), Waterblasters (one), Welding Machine (One), Mixers (One Bag), Conveyor (One), Siphon or Jet (One), Light Plant (One), Heater (One), Immobile Track Air (One), and Self Propelled Walk-Behind Rollers.

GROUP IV. Asphalt Spreader Oilers, Fireman on Whirlies and Heavy Equipment Oilers, Truck Cranes, Dredges, Monigans, Large Cranes - (Over 65-ton rated capacity) Concrete Plant Oiler, Blacktop Plant Oiler, and Creter Crane Oiler (when required).

GROUP V. Oiler.

GROUP VI. Operators on equipment with Booms, including jibs, 100 feet and over, and less than 150 feet long.

GROUP VII. Operators on equipment with Booms, including jibs, 150 feet and over, and less than 200 feet long.

GROUP VIII. Operators on Equipment with Booms, including jibs, 200 feet and over; Tower Cranes; and Whirlie Cranes.

GROUP IX. Mechanic

TRUCK DRIVER - BUILDING, HEAVY AND HIGHWAY CONSTRUCTION

Class 1. Drivers on 2 axle trucks hauling less than 9 ton. Air compressor and welding machines and brooms, including those pulled by separate units, truck driver helpers, warehouse employees, mechanic helpers, greasers and tiremen, pickup trucks when hauling materials, tools, or workers to and from and on-the-job site, and fork lifts up to 6,000 lb. capacity.

Class 2. Two or three axle trucks hauling more than 9 ton but hauling less than 16 ton. A-frame winch trucks, hydrolift trucks, vector

trucks or similar equipment when used for transportation purposes. Fork lifts over 6,000 lb. capacity, winch trucks, four axle combination units, and ticket writers.

Class 3. Two, three or four axle trucks hauling 16 ton or more. Drivers on water pulls, articulated dump trucks, mechanics and working forepersons, and dispatchers. Five axle or more combination units.

Class 4. Low Boy and Oil Distributors.

Class 5. Drivers who require special protective clothing while employed on hazardous waste work.

TRUCK DRIVER - O & C (Oil and Chip Resealing ONLY)

It involves driving of contractor or subcontractor owned, leased, or hired pickup, dump, service, or oil distributor trucks. Includes transporting materials and equipment (including, but not limited to oils, aggregate supplies, parts, machinery and tools) to or from the job site; distributing oil or liquid asphalt and aggregate; stock piling material; and maintaining trucks at job site related to oil and chip resealing.

Class 1. Distributors, liquid asphalt hauling and hauling of asphalt rubber-tired rollers.

Class 2. Stockpiling.

Class 3. Tandem hauling to job site.

OPERATING ENGINEER - O & C (Oil and Chip Resealing ONLY). Includes the operation of all motorized heavy equipment used in oil and chip rsealing, including but not limited to operating self-propelled chip spreaders, and all types of rollers (both hard and rubber tired); and other duties pertaining to the operation or maintenance of heavy equipment related to oil and chip resealing.

Class 1. See Class 1 above for types of equipment operated.

Class 2. See Class 2 above for types of equipment operated.

Class 3. See Class 3 above for types of equipment operated.

Class 4. See Class 4 above for types of equipment operated.

Class 5. See Class 5 above for types of equipment operated.

Other Classifications of Work:

For definitions of classifications not otherwise set out, the Department generally has on file such definitions which are available. If a task to be performed is not subject to one of the classifications of pay set out, the Department will upon being contacted state which neighboring county has such a classification and provide such rate, such rate being deemed to exist by reference in this document. If no neighboring county rate applies to the task, the Department shall undertake a special determination, such special determination being then deemed to have existed under this determination. If a project requires these, or any classification not listed, please contact IDOL at 217-782-1710 for wage rates or

clarifications.

LANDSCAPING

Landscaping work falls under the existing classifications for laborer, operating engineer and truck driver. The work performed by landscape plantsman and landscape laborer is covered by the existing classification of laborer. The work performed by landscape operators (regardless of equipment used or its size) is covered by the classifications of operating engineer. The work performed by landscape truck drivers (regardless of size of truck driven) is covered by the classifications of truck driver.

Piatt County Prevailing Wage for May 2011

Trade Name Trng	RG	TYP	C	Base	FRMAN	*M-F>8	OSA	OSH	H/W	Pensn	Vac
ASBESTOS ABT-GEN 0.900		BLD		29.280	30.530	1.5	1.5	2.0	5.750	9.340	0.000
ASBESTOS ABT-MEC 0.000		BLD		28.710	29.710	1.5	1.5	2.0	6.400	2.500	0.000
BOILERMAKER 0.350		BLD		31.500	34.000	1.5	1.5	2.0	6.820	11.43	1.500
BRICK MASON 0.630		BLD		29.680	31.180	1.5	1.5	2.0	6.400	9.430	0.000
CARPENTER 0.320		BLD		28.390	30.640	1.5	1.5	2.0	7.250	10.91	0.000
CARPENTER 0.320		HWY		28.470	30.220	1.5	1.5	2.0	7.250	10.71	0.000
CEMENT MASON 0.500		BLD		29.480	30.980	1.5	1.5	2.0	5.900	7.880	0.000
CEMENT MASON 0.500		HWY		28.900	30.400	1.5	1.5	2.0	5.900	7.900	0.000
CERAMIC TILE FNSHER 0.000		BLD		28.350	0.000	1.5	1.5	2.0	6.400	7.430	0.000
ELECTRIC PWR EQMT OP 0.000		ALL		34.080	0.000	1.5	1.5	2.0	4.750	9.540	0.000
ELECTRIC PWR GRNDMAN 0.000		ALL		23.380	0.000	1.5	1.5	2.0	4.750	6.550	0.000
ELECTRIC PWR LINEMAN 0.000		ALL		37.860	40.300	1.5	1.5	2.0	4.750	10.61	0.000
ELECTRIC PWR TRK DRV 0.000		ALL		24.530	0.000	1.5	1.5	2.0	4.750	6.870	0.000
ELECTRICIAN 0.550	NE	BLD		36.340	38.340	1.5	1.5	2.0	5.350	7.110	0.000
ELECTRICIAN 0.500	SW	BLD		33.220	36.540	1.5	1.5	2.0	5.350	6.540	0.000
ELECTRONIC SYS TECH 0.250		BLD		30.630	32.380	1.5	1.5	2.0	5.250	5.240	0.000
ELEVATOR CONSTRUCTOR 0.000		BLD		39.100	43.990	2.0	2.0	2.0	10.53	10.71	2.350
FENCE ERECTOR 0.700		ALL		30.030	31.780	1.5	1.5	2.0	7.690	7.750	0.000
GLAZIER 0.330		BLD		30.780	32.780	1.5	2.0	2.0	6.130	7.650	0.000
HT/FROST INSULATOR 0.500		BLD		36.260	37.260	1.5	1.5	2.0	7.150	10.46	0.000

IRON WORKER 0.700	ALL	30.030	31.780	1.5	1.5	2.0	7.690	7.750	0.000
LABORER 0.800	BLD	27.280	28.530	1.5	1.5	2.0	5.750	9.340	0.000
LABORER 0.800	HWY	28.300	29.300	1.5	1.5	2.0	5.750	9.340	0.000
LATHER 0.320	BLD	28.390	30.640	1.5	1.5	2.0	7.250	10.91	0.000
MACHINIST 0.000	BLD	43.160	45.160	1.5	1.5	2.0	7.640	8.700	0.000
MARBLE FINISHERS 0.000	BLD	28.350	0.000	1.5	1.5	2.0	6.400	7.430	0.000
MARBLE MASON 0.000	BLD	29.850	0.000	1.5	1.5	2.0	6.400	7.430	0.000
MILLWRIGHT 0.320	BLD	29.020	31.270	1.5	1.5	2.0	7.250	10.74	0.000
MILLWRIGHT 0.320	HWY	30.330	32.080	1.5	1.5	2.0	7.250	11.19	0.000
OPERATING ENGINEER 1.300	BLD 1	32.250	33.750	1.5	1.5	2.0	8.750	7.450	0.000
OPERATING ENGINEER 1.300	BLD 2	29.900	33.750	1.5	1.5	2.0	8.750	7.450	0.000
OPERATING ENGINEER 1.300	BLD 3	26.300	33.750	1.5	1.5	2.0	8.750	7.450	0.000
OPERATING ENGINEER 1.300	BLD 4	33.750	33.750	1.5	1.5	2.0	8.750	7.450	0.000
OPERATING ENGINEER 1.300	HWY 1	34.600	36.100	1.5	1.5	2.0	8.750	7.450	0.000
OPERATING ENGINEER 1.300	HWY 2	31.000	36.100	1.5	1.5	2.0	8.750	7.450	0.000
OPERATING ENGINEER 1.300	HWY 3	25.500	36.100	1.5	1.5	2.0	8.750	7.450	0.000
OPERATING ENGINEER 1.300	HWY 4	36.100	36.100	1.5	1.5	2.0	8.750	7.450	0.000
PAINTER 0.600	ALL	27.500	29.000	1.5	1.5	2.0	5.050	9.420	0.000
PAINTER OVER 30FT 0.600	ALL	28.500	30.000	1.5	1.5	2.0	5.050	9.420	0.000
PAINTER PWR EQMT 0.600	ALL	28.250	29.750	1.5	1.5	2.0	5.050	9.420	0.000
PILEDRIVER 0.320	BLD	28.890	31.140	1.5	1.5	2.0	7.250	10.91	0.000
PILEDRIVER 0.320	HWY	29.470	31.220	1.5	1.5	2.0	7.250	10.71	0.000
PIPEFITTER 0.920	E BLD	36.860	39.360	1.5	1.5	2.0	6.700	8.770	0.000
PIPEFITTER 1.070	W BLD	35.600	38.600	1.5	1.5	2.0	6.700	7.650	0.000
PLASTERER 0.500	BLD	29.470	31.470	1.5	1.5	2.0	5.900	8.500	0.000
PLUMBER 0.920	E BLD	36.860	39.360	1.5	1.5	2.0	6.700	8.770	0.000
PLUMBER 1.070	W BLD	35.600	38.600	1.5	1.5	2.0	6.700	7.650	0.000
ROOFER 0.200	BLD	27.510	29.010	1.5	1.5	2.0	8.350	7.800	0.000
SHEETMETAL WORKER 0.520	BLD	33.100	35.100	1.5	1.5	2.0	7.900	9.800	0.000
SPRINKLER FITTER 0.350	BLD	36.140	38.890	1.5	1.5	2.0	8.100	8.200	0.000
STONE MASON 0.630	BLD	29.680	31.180	1.5	1.5	2.0	6.400	9.430	0.000

TERRAZZO FINISHER 0.000	BLD	28.350	0.000	1.5	1.5	2.0	6.400	7.430	0.000
TERRAZZO MASON 0.000	BLD	29.850	0.000	1.5	1.5	2.0	6.400	7.430	0.000
TILE MASON 0.000	BLD	29.850	0.000	1.5	1.5	2.0	6.400	7.430	0.000
TRUCK DRIVER 0.250	NE ALL 1	29.480	0.000	1.5	1.5	2.0	9.050	4.347	0.000
TRUCK DRIVER 0.250	NE ALL 2	29.900	0.000	1.5	1.5	2.0	9.050	4.347	0.000
TRUCK DRIVER 0.250	NE ALL 3	30.110	0.000	1.5	1.5	2.0	9.050	4.347	0.000
TRUCK DRIVER 0.250	NE ALL 4	30.370	0.000	1.5	1.5	2.0	9.050	4.347	0.000
TRUCK DRIVER 0.250	NE ALL 5	31.160	0.000	1.5	1.5	2.0	9.050	4.347	0.000
TRUCK DRIVER 0.250	NE O&C 1	23.580	0.000	1.5	1.5	2.0	9.050	4.347	0.000
TRUCK DRIVER 0.250	NE O&C 2	23.920	0.000	1.5	1.5	2.0	9.050	4.347	0.000
TRUCK DRIVER 0.250	NE O&C 3	24.090	0.000	1.5	1.5	2.0	9.050	4.347	0.000
TRUCK DRIVER 0.250	NE O&C 4	24.300	0.000	1.5	1.5	2.0	9.050	4.347	0.000
TRUCK DRIVER 0.250	NE O&C 5	24.930	0.000	1.5	1.5	2.0	9.050	4.347	0.000
TRUCK DRIVER 0.250	SW ALL 1	29.600	0.000	1.5	1.5	2.0	9.050	4.500	0.000
TRUCK DRIVER 0.250	SW ALL 2	30.020	0.000	1.5	1.5	2.0	9.050	4.500	0.000
TRUCK DRIVER 0.250	SW ALL 3	30.230	0.000	1.5	1.5	2.0	9.050	4.500	0.000
TRUCK DRIVER 0.250	SW ALL 4	30.490	0.000	1.5	1.5	2.0	9.050	4.500	0.000
TRUCK DRIVER 0.250	SW ALL 5	31.280	0.000	1.5	1.5	2.0	9.050	4.500	0.000
TRUCK DRIVER 0.250	SW O&C 1	23.680	0.000	1.5	1.5	2.0	9.050	4.500	0.000
TRUCK DRIVER 0.250	SW O&C 2	24.020	0.000	1.5	1.5	2.0	9.050	4.500	0.000
TRUCK DRIVER 0.250	SW O&C 3	24.180	0.000	1.5	1.5	2.0	9.050	4.500	0.000
TRUCK DRIVER 0.250	SW O&C 4	24.390	0.000	1.5	1.5	2.0	9.050	4.500	0.000
TRUCK DRIVER 0.250	SW O&C 5	25.020	0.000	1.5	1.5	2.0	9.050	4.500	0.000
TUCK POINTER 0.630	BLD	29.680	31.180	1.5	1.5	2.0	6.400	9.430	0.000

Legend :

M-F>8 (Overtime is required for any hour greater than 8 worked each day, Monday through Friday.)

OSA (Overtime is required for every hour worked on Saturday)

OSH (Overtime is required for every hour worked on Sunday and Holidays)

H/W (Health & Welfare Insurance)

Pensn (Pension)

Vac (Vacation)

Trng (Training)

Explanations

PIATT COUNTY

ASBESTOS - SEE LABORERS

CARPENTERS (SOUTHWEST) - Commencing at the southeastern corner where Piatt County line meets the Douglas and Moultrie county lines, proceeding north on Piatt County line to County Road 1475 East, then proceeding north to County Road 500 North, then north to County Road 525 North and then west to County Road 1425 East and then north and west to County Road 1400 East and proceeding north to County Road 1000 North, then proceeding west to County Road 500 East, then north to County Road 1300 North, then west to County Road 300 East, then proceeding north to Old Highway 48 and then west to Old Route 48 to the Piatt County Line.

ELECTRICIANS (NORTHEAST) - Townships of Blue Ridge, Sangamon and Monticello (Northeast quadrant).

PLUMBERS & PIPEFITTERS (EAST) - That part of the county East of an extension of Rt. 105 from the Northern to the Southern boundary of the county.

TRUCK DRIVERS (NORTHEAST) - East of a line starting at the intersection of the DeWitt-Piatt Counties line and Route 10 in a southerasterly direction to the southeast corner of Piatt County.

The following list is considered as those days for which holiday rates of wages for work performed apply: New Years Day, Memorial Day, Fourth of July, Labor Day, Thanksgiving Day, Christmas Day and Veterans Day in some classifications/counties. Generally, any of these holidays which fall on a Sunday is celebrated on the following Monday. This then makes work performed on that Monday payable at the appropriate overtime rate for holiday pay. Common practice in a given local may alter certain days of celebration. If in doubt, please check with IDOL.

Oil and chip resealing (O&C) means the application of road oils and liquid asphalt to coat an existing road surface, followed by application of aggregate chips or gravel to coated surface, and subsequent rolling of material to seal the surface.

EXPLANATION OF CLASSES

ASBESTOS - GENERAL - removal of asbestos material/mold and hazardous materials from any place in a building, including mechanical systems where those mechanical systems are to be removed. This includes the removal of asbestos materials/mold and hazardous materials from ductwork or pipes in a building when the building is to be demolished at the time or at some close future date.

ASBESTOS - MECHANICAL - removal of asbestos material from mechanical systems, such as pipes, ducts, and boilers, where the mechanical systems are to remain.

CERAMIC TILE FINISHER, MARBLE FINISHER, TERRAZZO FINISHER

Assisting, helping or supporting the tile, marble and terrazzo mechanic by performing their historic and traditional work assignments required to complete the proper installation of the work covered by said crafts. The term "Ceramic" is used for naming the classification only and is in no way a limitation of the product handled. Ceramic takes into consideration most hard tiles.

ELECTRONIC SYSTEMS TECHNICIAN

Installation, service and maintenance of low-voltage systems which utilizes the transmission and/or transference of voice, sound, vision, or digital for commercial, education, security and entertainment purposes for the following: TV monitoring and surveillance, background/foreground music, intercom and telephone interconnect, field programming, inventory control systems, microwave transmission, multi-media, multiplex, radio page, school, intercom and sound burglar alarms and low voltage master clock systems.

Excluded from this classification are energy management systems, life safety systems, supervisory controls and data acquisition systems not intrinsic with the above listed systems, fire alarm systems, nurse call systems and raceways exceeding fifteen feet in length.

TRUCK DRIVER - BUILDING, HEAVY AND HIGHWAY CONSTRUCTION

Class 1. Drivers on 2 axle trucks hauling less than 9 ton. Air compressor and welding machines and brooms, including those pulled by separate units, truck driver helpers, warehouse employees, mechanic helpers, greasers and tiremen, pickup trucks when hauling materials, tools, or workers to and from and on-the-job site, and fork lifts up to 6,000 lb. capacity.

Class 2. Two or three axle trucks hauling more than 9 ton but hauling less than 16 ton. A-frame winch trucks, hydrolift trucks, vactor trucks or similar equipment when used for transportation purposes. Fork lifts over 6,000 lb. capacity, winch trucks, four axle combination units, and ticket writers.

Class 3. Two, three or four axle trucks hauling 16 ton or more. Drivers on water pulls, articulated dump trucks, mechanics and working forepersons, and dispatchers. Five axle or more combination units.

Class 4. Low Boy and Oil Distributors.

Class 5. Drivers who require special protective clothing while employed on hazardous waste work.

TRUCK DRIVER - OIL AND CHIP RESEALING ONLY.

This shall encompass laborers, workers and mechanics who drive contractor or subcontractor owned, leased, or hired pickup, dump, service, or oil distributor trucks. The work includes transporting materials and equipment (including but not limited to, oils, aggregate supplies, parts, machinery and tools) to or from the job site; distributing oil or liquid asphalt and aggregate; stock piling material when in connection with the actual oil and chip contract. The Truck Driver (Oil & Chip Resealing) wage classification does not include supplier delivered materials.

OPERATING ENGINEERS - BUILDING

CLASS 1. Asphalt Screed Man; Aspco Concrete Spreaders; Asphalt Pavers; Asphalt Plant Engineer; Asphalt Rollers on Bituminous Concrete; Athey Loaders; Backfillers, Crane Type; Backhoes; Barber Green Loaders; Bulldozers; Cableways; Cherry Pickers; Clam Shells; C.M.I. & similar type autograde formless paver, autograde placer & finisher; Concrete Breakers; Concrete Pumps; Derricks; Derrick Boats; Draglines; Earth Auger or Boring Machines; Elevating Graders; Engineers on Dredges; Gravel Processing Machines; Head Equipment Greaser; High Lifts or Fork Lifts; Hoists with two or more drums or two or more load lines; Locomotives, All; Mechanics; Motor Graders or Auto Patrols; Operators or Leverman on Dredges; Operators, Power Boat; Operators, Pug Mill (Asphalt Plants); Orange Peels; Overhead Cranes; Paving Mixers; Piledrivers; Pipe Wrapping and Painting Machines; Pushdozers, or Push Cats; Robotic Controlled Equipment in this Classification; Rock Crushers; Ross Carrier or Similar Machines; Rotomill; Scoops, Skimmer, two cu. yd. capacity and under; Scoops, All or Tournapull; Sheep-Foot Roller (Self Propelled); Shovels; Skid Steer; Skimmer Scoops; Temporary Concrete Plant Operators; Test Hole Drilling Machines; Tower Machines; Tower Mixers; Track Type End Loaders; Track Type Fork Lifts or High Lifts; Track Jacks and Tampers; Tractors, Sideboom; Trenching or Ditching Machine; Tunnelluggers; Vermeer Type Saws; Water Blaster Cutting Head; Wheel Type End Loaders; Winch Cat.

CLASS 2. Air Compressors (six to eight)*; Asphalt Boosters and Heaters; Asphalt Distributors; Asphalt Plant Fireman; Oiler on Two Paving Mixers When Used in Tandem; Boom or Winch Trucks; Bull Floats or Flexplanes; Concrete Finishing Machine; Concrete Saws, Self-Propelled; Concrete Spreading Machines; Conveyors (six to eight)*; Generators (six to eight)*; Gravel or Stone Spreader, Power Operated; Hoist (with One Drum and One Load Line); Light Plants (six to eight)*; Mechanical Heaters (six to eight)*; Mud Jacks; Post Hole Digger, Mechanical; Pug Mills when used for other than Asphalt operation; Robotic Controlled Equipment in this Classification; Road or Street Sweeper, Self Propelled; Rollers (except bituminous concrete); Seaman Tiller; Straw Machine; Vibratory Compactor; Water Blaster, Power Unit; Welding Machines (six to eight)*; Well Drill Machines.

CLASS 3. Air Compressors(one to five)*; Air Compressors, Track or Self-Propelled; Automatic Hoist; Building Elevators; Bulk Cement Batching Plants; Conveyors (one to five)*; Concrete Mixers (Except Plant, Paver, or Tower); Firemen; Generators (one to five)*; Greasers; Helper on Single Paving Mixer; Hoist, Automatic; Light Plants (one to five)*; Mechanic Helpers; Mechanical Heaters (one to five)*; Oilers; Power Form Graders; Power Sub-Graders; Robotic Controlled Equipment in this Classification; Scissors Hoist; Tractors without power attachments regardless of size or type; Truck Crane Oiler and Driver (1 man); Vibratory Hammer (power source); Water Pumps (one to five)*; Welding Machines (1/300 Amp. or over)*; Welding machines (one to five)*

CLASS 4. Lattice Boom Crawler Cranes; Lattice Boom Truck Cranes; Telescopic Truck-Mounted Cranes; Tower Cranes.

* Combinations of one to eight of any Air Compressors, Conveyors, Welding Machines, Water Pumps, Light Plants, or Generators shall be in batteries or within 400 feet and shall be paid as per the Classification Schedule contained in this Article.

OPERATING ENGINEERS - HIGHWAY

CLASS 1. Asphalt Screed Man; Asphco Concrete Spreaders; Asphalt Pavers; Asphalt Plant Engineer; Asphalt Rollers on Bituminous Concrete; Athey Loaders; Backhoes; Barber Green Loaders; Bulldozers; Cableways; Carry Deck Pickers; Cherry Pickers (Rough Terrain); C.M.I. & similar type-autograde formless paver, autograde placer & finisher; Concrete Breakers; Concrete Plant Operators; Concrete Pumps; Derricks; Derrick Boats; Dewatering Systems; Earth Auger or Boring Machines; Elevating Graders; Engineers on Dredges; Gravel Processing Machines; Grout Pump; Head Equipment Greaser; High Lifts or Fork Lifts; Hoists with two or more drums or two or more load lines; Hydro Jet or Hydro Laser; Locomotives, All; Mechanics; Motor Graders or Auto Patrols; Multi-Point Power Lifting Equipment; Operators or Leverman on Dredges; Operators, Power Boat; Operators, Pug Mill (Asphalt Plants); Overhead Cranes; Paving Mixers; Piledrivers; Pipe Wrapping and Painting Machines; Push-dozers, or Push Cats; Robotic Controlled Equipment in this Classification; Rock Crushers; Ross Carrier or Similar Machines; Roto-Mill; Scoops, Skimmer, two cu. yd. capacity and under; Sheep-Foot Roller (Self Pro-pelled); Shovels; Skid Steer; Skimmer Scoops; Test Hole Drilling Machines; Tower Machines; Tower Mixers; Track Type End Loaders; Track Type Fork Lifts or High Lifts; Track Jacks and Tampers; Tractors, Side-boom; Trenching or Ditching Machine; Tunnelluggers; Vermeer-Type Saws; Wheel Type End Loaders; Winch Cat; Scoops, All or Tournapull.

CLASS 2. Air Compressors (six to eight)*; Articulated Dumps; Asphalt Boosters and Heaters; Asphalt Distributors; Asphalt Plant Fireman; Boom or Winch Trucks; Building Elevators; Bull Floats or Flexplanes; Concrete Finishing Machine; Concrete Saws, Self-Propelled; Concrete Spreading Machines; Conveyors (six to eight)*; Generators (six to eight)*; Gravel or Stone Spreader, Power Operated; Hoist, Automatic; Hoist with One Drum and One Load Line; Light Plants (six to eight)*; Mechanical Heaters (six to eight)*; Mud Jacks; Off Road Water Wagons; Oiler on Two Paving Mixers When Used in Tandem; Post Hole Digger, Mechanical; Robotic Controlled Equipment in This Classification; Road or Street Sweeper, Self-Propelled; Rollers (except bituminous concrete); Scissor Hoist; Sea-man Tiller; Straw Machine; Vibratory Compactor; Water Pumps (six to eight)*; Well Drill Machines.

CLASS 3. Air Compressors (one to five)*; Air Compressors, Track or Self-Propelled; Bulk Cement Batching Plants; Conveyors (one to five)*; Concrete Mixers (Except Plant, Paver, or Tower); Firemen; Generators (one to five)*; Greasers; Helper on Single Paving Mixer; Light Plants (one to five)*; Mechanic Helpers; Mechanical Heaters (one to five)*; Oilers; Power Form Graders; Power Sub-Graders; Pug Mills when used for other than Asphalt operation; Robotic Controlled Equipment in This Classification; Tractors without power attachments, regardless of size or type; Truck Crane Oiler and Driver (1 man); Vibratory Hammer (power source); Water Pumps (one to five)*; Welding Machines (one 300 Amp. or over)*; Welding Machines (one to five)*.

CLASS 4. Lattice Boom Crawler Crane; Lattice Boom Truck Crane; Telescopic Truck-Mounted Crane; Tower Crane.

*Combinations of one to eight of any Air Compressors, Conveyors, Welding Machines, Water Pumps, Light Plants or Generators shall be in batteries or within 400 feet and shall be paid as per the Classification Schedule contained in this Article.

Other Classifications of Work:

For definitions of classifications not otherwise set out, the Department generally has on file such definitions which are available. If a task to be performed is not subject to one of the classifications of pay set out, the Department will upon being contacted state which neighboring county has such a classification and provide such rate, such rate being deemed to exist by reference in this document. If no neighboring county rate applies to the task, the Department shall undertake a special determination, such special determination being then deemed to have existed under this determination. If a project requires these, or any classification not listed, please contact IDOL at 217-782-1710 for wage rates or clarifications.

LANDSCAPING

Landscaping work falls under the existing classifications for laborer, operating engineer and truck driver. The work performed by landscape plantsman and landscape laborer is covered by the existing classification of laborer. The work performed by landscape operators (regardless of equipment used or its size) is covered by the classifications of operating engineer. The work performed by landscape truck drivers (regardless of size of truck driven) is covered by the classifications of truck driver.

Pike County Prevailing Wage for May 2011

Trade Name Trng	RG	TYP	C	Base	FRMAN	*M-F>8	OSA	OSH	H/W	Pensn	Vac
ASBESTOS ABT-GEN 0.800	BLD			24.860	25.860	1.5	1.5	2.0	6.550	9.130	0.000
ASBESTOS ABT-MEC 0.000	BLD			28.710	29.710	1.5	1.5	2.0	6.400	2.500	0.000
BOILERMAKER 0.350	BLD			31.500	34.000	1.5	1.5	2.0	6.820	11.43	1.500
BRICK MASON 0.580	BLD			28.260	29.260	1.5	1.5	2.0	8.200	7.530	0.000
CARPENTER 0.320	BLD			27.250	29.500	1.5	1.5	2.0	7.250	12.05	0.000
CARPENTER 0.320	HWY			27.250	29.000	1.5	1.5	2.0	7.250	11.73	0.000
CEMENT MASON 0.500	BLD			24.320	25.820	1.5	1.5	2.0	5.900	11.58	0.000
CEMENT MASON 0.500	HWY			23.150	24.150	1.5	1.5	2.0	5.900	11.50	0.000
CERAMIC TILE FNSHER 0.000	BLD			25.360	0.000	1.5	1.5	2.0	8.200	6.730	0.000
ELECTRIC PWR EQMT OP 0.000	ALL			34.080	0.000	1.5	1.5	2.0	4.750	9.540	0.000
ELECTRIC PWR GRNDMAN 0.000	ALL			23.380	0.000	1.5	1.5	2.0	4.750	6.550	0.000
ELECTRIC PWR LINEMAN 0.000	ALL			37.860	40.300	1.5	1.5	2.0	4.750	10.61	0.000
ELECTRIC PWR TRK DRV 0.000	ALL			24.530	0.000	1.5	1.5	2.0	4.750	6.870	0.000
ELECTRICIAN 0.250	BLD			27.990	30.490	1.5	1.5	2.0	5.250	7.550	0.000

ELECTRONIC SYS TECH 0.250	BLD	27.060	28.810	1.5	1.5	2.0	5.250	8.810	0.000
ELEVATOR CONSTRUCTOR 0.000	BLD	39.100	43.990	2.0	2.0	2.0	10.53	10.71	2.350
GLAZIER 0.330	BLD	30.780	32.780	1.5	2.0	2.0	6.130	7.650	0.000
HT/FROST INSULATOR 0.500	BLD	36.260	37.260	1.5	1.5	2.0	7.150	10.46	0.000
IRON WORKER 0.600	BLD	29.140	31.140	1.5	1.5	2.0	5.860	10.78	0.000
IRON WORKER 0.600	HWY	29.640	31.140	1.5	1.5	2.0	5.860	10.78	0.000
LABORER 0.800	BLD	23.360	24.360	1.5	1.5	2.0	6.550	9.130	0.000
LABORER 0.800	HWY	23.710	24.710	1.5	1.5	2.0	6.550	9.000	0.000
LATHER 0.320	BLD	27.250	29.500	1.5	1.5	2.0	7.250	12.05	0.000
MACHINIST 0.000	BLD	43.160	45.160	1.5	1.5	2.0	7.640	8.700	0.000
MARBLE FINISHERS 0.000	BLD	25.360	0.000	1.5	1.5	2.0	8.200	6.730	0.000
MARBLE MASON 0.000	BLD	26.860	27.610	1.5	1.5	2.0	8.200	6.730	0.000
MILLWRIGHT 0.320	BLD	29.020	31.270	1.5	1.5	2.0	7.250	10.74	0.000
MILLWRIGHT 0.320	HWY	30.420	32.170	1.5	1.5	2.0	7.250	11.19	0.000
OPERATING ENGINEER 1.300	BLD 1	32.250	33.750	1.5	1.5	2.0	8.750	7.450	0.000
OPERATING ENGINEER 1.300	BLD 2	29.900	33.750	1.5	1.5	2.0	8.750	7.450	0.000
OPERATING ENGINEER 1.300	BLD 3	26.300	33.750	1.5	1.5	2.0	8.750	7.450	0.000
OPERATING ENGINEER 1.300	BLD 4	33.750	33.750	1.5	1.5	2.0	8.750	7.450	0.000
OPERATING ENGINEER 1.300	HWY 1	34.600	36.100	1.5	1.5	2.0	8.750	7.450	0.000
OPERATING ENGINEER 1.300	HWY 2	31.000	36.100	1.5	1.5	2.0	8.750	7.450	0.000
OPERATING ENGINEER 1.300	HWY 3	25.500	36.100	1.5	1.5	2.0	8.750	7.450	0.000
OPERATING ENGINEER 1.300	HWY 4	36.100	36.100	1.5	1.5	2.0	8.750	7.450	0.000
PAINTER 0.550	BLD	29.250	30.750	1.5	1.5	2.0	4.950	7.920	0.000
PAINTER 0.550	HWY	30.450	31.950	1.5	1.5	2.0	4.950	7.920	0.000
PAINTER OVER 30FT 0.550	BLD	30.250	31.750	1.5	1.5	2.0	4.950	7.920	0.000
PAINTER PWR EQMT 0.550	BLD	30.250	31.750	1.5	1.5	2.0	4.950	7.920	0.000
PAINTER PWR EQMT 0.550	HWY	31.450	32.950	1.5	1.5	2.0	4.950	7.920	0.000
PILEDRIIVER 0.320	BLD	27.750	30.000	1.5	1.5	2.0	7.250	12.05	0.000
PILEDRIIVER 0.320	HWY	28.250	30.000	1.5	1.5	2.0	7.250	11.73	0.000
PIPEFITTER 0.350	BLD	38.820	42.820	1.5	1.5	2.0	6.700	6.930	0.000
PLASTERER 0.500	BLD	27.750	29.250	1.5	1.5	2.0	6.530	10.64	0.000

PLUMBER 0.350	BLD	38.820	42.820	1.5	1.5	2.0	6.700	6.930	0.000
ROOFER 0.250	BLD	27.080	28.080	1.5	1.5	2.0	7.450	7.220	0.000
SHEETMETAL WORKER 0.440	BLD	25.440	27.170	1.5	1.5	2.0	7.140	8.560	0.000
SPRINKLER FITTER 0.350	BLD	36.140	38.890	1.5	1.5	2.0	8.100	8.200	0.000
STONE MASON 0.580	BLD	28.260	29.260	1.5	1.5	2.0	8.200	7.530	0.000
TERRAZZO FINISHER 0.000	BLD	25.360	0.000	1.5	1.5	2.0	8.200	6.730	0.000
TERRAZZO MASON 0.000	BLD	26.860	27.610	1.5	1.5	2.0	8.200	6.730	0.000
TILE MASON 0.000	BLD	26.860	27.610	1.5	1.5	2.0	8.200	6.730	0.000
TRUCK DRIVER 0.250	ALL 1	29.600	0.000	1.5	1.5	2.0	9.050	4.500	0.000
TRUCK DRIVER 0.250	ALL 2	30.020	0.000	1.5	1.5	2.0	9.050	4.500	0.000
TRUCK DRIVER 0.250	ALL 3	30.230	0.000	1.5	1.5	2.0	9.050	4.500	0.000
TRUCK DRIVER 0.250	ALL 4	30.490	0.000	1.5	1.5	2.0	9.050	4.500	0.000
TRUCK DRIVER 0.250	ALL 5	31.280	0.000	1.5	1.5	2.0	9.050	4.500	0.000
TRUCK DRIVER 0.250	O&C 1	23.680	0.000	1.5	1.5	2.0	9.050	4.500	0.000
TRUCK DRIVER 0.250	O&C 2	24.020	0.000	1.5	1.5	2.0	9.050	4.500	0.000
TRUCK DRIVER 0.250	O&C 3	24.180	0.000	1.5	1.5	2.0	9.050	4.500	0.000
TRUCK DRIVER 0.250	O&C 4	24.390	0.000	1.5	1.5	2.0	9.050	4.500	0.000
TRUCK DRIVER 0.250	O&C 5	25.020	0.000	1.5	1.5	2.0	9.050	4.500	0.000
TUCKPOINTER 0.580	BLD	28.260	29.260	1.5	1.5	2.0	8.200	7.530	0.000

Legend :

M-F>8 (Overtime is required for any hour greater than 8 worked each day, Monday through Friday.)

OSA (Overtime is required for every hour worked on Saturday)

OSH (Overtime is required for every hour worked on Sunday and Holidays)

H/W (Health & Welfare Insurance)

Pensn (Pension)

Vac (Vacation)

Trng (Training)

Explanations

PIKE COUNTY

GLAZIERS (SOUTHWEST) - That part of the county Southwest of a diagonal line from Hannibal, MO. through Independence to the county line.

The following list is considered as those days for which holiday rates of wages for work performed apply: New Years Day, Memorial Day, Fourth of July, Labor Day, Thanksgiving Day, Christmas Day and Veterans Day in some classifications/counties. Generally, any of these holidays which fall on a Sunday is celebrated on the following Monday. This then makes work performed on that Monday payable at the appropriate overtime rate for holiday pay. Common practice in a given local may alter certain days of celebration. If in doubt, please check with IDOL.

Oil and chip resealing (O&C) means the application of road oils and liquid asphalt to coat an existing road surface, followed by application of aggregate chips or gravel to coated surface, and subsequent rolling of material to seal the surface.

EXPLANATION OF CLASSES

ASBESTOS - GENERAL - removal of asbestos material/mold and hazardous materials from any place in a building, including mechanical systems where those mechanical systems are to be removed. This includes the removal of asbestos materials/mold and hazardous materials from ductwork or pipes in a building when the building is to be demolished at the time or at some close future date.

ASBESTOS - MECHANICAL - removal of asbestos material from mechanical systems, such as pipes, ducts, and boilers, where the mechanical systems are to remain.

CERAMIC TILE FINISHER, MARBLE FINISHER, TERRAZZO FINISHER

Assisting, helping or supporting the tile, marble and terrazzo mechanic by performing their historic and traditional work assignments required to complete the proper installation of the work covered by said crafts. The term "Ceramic" is used for naming the classification only and is in no way a limitation of the product handled. Ceramic takes into consideration most hard tiles.

ELECTRONIC SYSTEMS TECHNICIAN

Installation, service and maintenance of low-voltage systems which utilizes the transmission and/or transference of voice, sound, vision, or digital for commercial, education, security and entertainment purposes for the following: TV monitoring and surveillance, background/foreground music, intercom and telephone interconnect, field programming, inventory control systems, microwave transmission, multi-media, multiplex, radio page, school, intercom and sound burglar alarms and low voltage master clock systems.

Excluded from this classification are energy management systems, life safety systems, supervisory controls and data acquisition systems not intrinsic with the above listed systems, fire alarm systems, nurse call systems and raceways exceeding fifteen feet in length.

TRUCK DRIVER - BUILDING, HEAVY AND HIGHWAY CONSTRUCTION

Class 1. Drivers on 2 axle trucks hauling less than 9 ton. Air compressor and welding machines and brooms, including those pulled by separate units, truck driver helpers, warehouse employees, mechanic helpers, greasers and tiremen, pickup trucks when hauling materials, tools, or workers to and from and on-the-job site, and fork lifts up

to 6,000 lb. capacity.

Class 2. Two or three axle trucks hauling more than 9 ton but hauling less than 16 ton. A-frame winch trucks, hydrolift trucks, vector trucks or similar equipment when used for transportation purposes. Fork lifts over 6,000 lb. capacity, winch trucks, four axle combination units, and ticket writers.

Class 3. Two, three or four axle trucks hauling 16 ton or more. Drivers on water pulls, articulated dump trucks, mechanics and working forepersons, and dispatchers. Five axle or more combination units.

Class 4. Low Boy and Oil Distributors.

Class 5. Drivers who require special protective clothing while employed on hazardous waste work.

TRUCK DRIVER - OIL AND CHIP RESEALING ONLY.

This shall encompass laborers, workers and mechanics who drive contractor or subcontractor owned, leased, or hired pickup, dump, service, or oil distributor trucks. The work includes transporting materials and equipment (including but not limited to, oils, aggregate supplies, parts, machinery and tools) to or from the job site; distributing oil or liquid asphalt and aggregate; stock piling material when in connection with the actual oil and chip contract. The Truck Driver (Oil & Chip Resealing) wage classification does not include supplier delivered materials.

OPERATING ENGINEERS - BUILDING

CLASS 1. Asphalt Screed Man; Aspco Concrete Spreaders; Asphalt Pavers; Asphalt Plant Engineer; Asphalt Rollers on Bituminous Concrete; Athey Loaders; Backfillers, Crane Type; Backhoes; Barber Green Loaders; Bulldozers; Cableways; Cherry Pickers; Clam Shells; C.M.I. & similar type autograde formless paver, autograde placer & finisher; Concrete Breakers; Concrete Pumps; Derricks; Derrick Boats; Draglines; Earth Auger or Boring Machines; Elevating Graders; Engineers on Dredges; Gravel Processing Machines; Head Equipment Greaser; High Lifts or Fork Lifts; Hoists with two or more drums or two or more load lines; Locomotives, All; Mechanics; Motor Graders or Auto Patrols; Operators or Leverman on Dredges; Operators, Power Boat; Operators, Pug Mill (Asphalt Plants); Orange Peels; Overhead Cranes; Paving Mixers; Piledrivers; Pipe Wrapping and Painting Machines; Pushdozers, or Push Cats; Robotic Controlled Equipment in this Classification; Rock Crushers; Ross Carrier or Similar Machines; Rotomill; Scoops, Skimmer, two cu. yd. capacity and under; Scoops, All or Tournapull; Sheep-Foot Roller (Self Propelled); Shovels; Skid Steer; Skimmer Scoops; Temporary Concrete Plant Operators; Test Hole Drilling Machines; Tower Machines; Tower Mixers; Track Type End Loaders; Track Type Fork Lifts or High Lifts; Track Jacks and Tampers; Tractors, Sideboom; Trenching or Ditching Machine; Tunnelluggers; Vermeer Type Saws; Water Blaster Cutting Head; Wheel Type End Loaders; Winch Cat.

CLASS 2. Air Compressors (six to eight)*; Asphalt Boosters and Heaters; Asphalt Distributors; Asphalt Plant Fireman; Oiler on Two Paving Mixers When Used in Tandem; Boom or Winch Trucks; Bull Floats or Flexplanes; Concrete Finishing Machine; Concrete Saws, Self-Propelled; Concrete Spreading Machines; Conveyors (six to eight)*; Generators (six to eight)*; Gravel or Stone Spreader, Power Operated; Hoist (with One Drum and One Load Line); Light Plants (six

to eight)*; Mechanical Heaters (six to eight)*; Mud Jacks; Post Hole Digger, Mechanical; Pug Mills when used for other than Asphalt operation; Robotic Controlled Equipment in this Classification; Road or Street Sweeper, Self Propelled; Rollers (except bituminous concrete); Seaman Tiller; Straw Machine; Vibratory Compactor; Water Blaster, Power Unit; Welding Machines (six to eight)*; Well Drill Machines.

CLASS 3. Air Compressors(one to five)*; Air Compressors, Track or Self-Propelled; Automatic Hoist; Building Elevators; Bulk Cement Batching Plants; Conveyors (one to five)*; Concrete Mixers (Except Plant, Paver, or Tower); Firemen; Generators (one to five)*; Greasers; Helper on Single Paving Mixer; Hoist, Automatic; Light Plants (one to five)*; Mechanic Helpers; Mechanical Heaters (one to five)*; Oilers; Power Form Graders; Power Sub-Graders; Robotic Controlled Equipment in this Classification; Scissors Hoist; Tractors without power attachments regardless of size or type; Truck Crane Oiler and Driver (1 man); Vibratory Hammer (power source); Water Pumps (one to five)*; Welding Machines (1/300 Amp. or over)*; Welding machines (one to five)*

CLASS 4. Lattice Boom Crawler Cranes; Lattice Boom Truck Cranes; Telescopic Truck-Mounted Cranes; Tower Cranes.

* Combinations of one to eight of any Air Compressors, Conveyors, Welding Machines, Water Pumps, Light Plants, or Generators shall be in batteries or within 400 feet and shall be paid as per the Classification Schedule contained in this Article.

OPERATING ENGINEERS - HIGHWAY

CLASS 1. Asphalt Screed Man; Asphco Concrete Spreaders; Asphalt Pavers; Asphalt Plant Engineer; Asphalt Rollers on Bituminous Concrete; Athey Loaders; Backhoes; Barber Green Loaders; Bulldozers; Cableways; Carry Deck Pickers; Cherry Pickers (Rough Terrain); C.M.I. & similar type-autograde formless paver, autograde placer & finisher; Concrete Breakers; Concrete Plant Operators; Concrete Pumps; Derricks; Derrick Boats; Dewatering Systems; Earth Auger or Boring Machines; Elevating Graders; Engineers on Dredges; Gravel Processing Machines; Grout Pump; Head Equipment Greaser; High Lifts or Fork Lifts; Hoists with two or more drums or two or more load lines; Hydro Jet or Hydro Laser; Locomotives, All; Mechanics; Motor Graders or Auto Patrols; Multi-Point Power Lifting Equipment; Operators or Leverman on Dredges; Operators, Power Boat; Operators, Pug Mill (Asphalt Plants); Overhead Cranes; Paving Mixers; Piledrivers; Pipe Wrapping and Painting Machines; Push-dozers, or Push Cats; Robotic Controlled Equipment in this Classification; Rock Crushers; Ross Carrier or Similar Machines; Roto-Mill; Scoops, Skimmer, two cu. yd. capacity and under; Sheep-Foot Roller (Self Pro-pelled); Shovels; Skid Steer; Skimmer Scoops; Test Hole Drilling Machines; Tower Machines; Tower Mixers; Track Type End Loaders; Track Type Fork Lifts or High Lifts; Track Jacks and Tampers; Tractors, Side-boom; Trenching or Ditching Machine; Tunnelluggers; Vermeer-Type Saws; Wheel Type End Loaders; Winch Cat; Scoops, All or Tournapull.

CLASS 2. Air Compressors (six to eight)*; Articulated Dumps; Asphalt Boosters and Heaters; Asphalt Distributors; Asphalt Plant Fireman; Boom or Winch Trucks; Building Elevators; Bull Floats or Flexplanes; Concrete Finishing Machine; Concrete Saws, Self-Propelled; Concrete Spreading Machines; Conveyors (six to eight)*; Generators (six to eight)*; Gravel or Stone Spreader, Power Operated; Hoist, Automatic;

Hoist with One Drum and One Load Line; Light Plants (six to eight)*; Mechanical Heaters (six to eight)*; Mud Jacks; Off Road Water Wagons; Oiler on Two Paving Mixers When Used in Tandem; Post Hole Digger, Mechanical; Robotic Controlled Equipment in This Classification; Road or Street Sweeper, Self-Propelled; Rollers (except bituminous concrete); Scissor Hoist; Sea-man Tiller; Straw Machine; Vibratory Compactor; Water Pumps (six to eight)*; Well Drill Machines.

CLASS 3. Air Compressors (one to five)*; Air Compressors, Track or Self-Propelled; Bulk Cement Batching Plants; Conveyors (one to five)*; Concrete Mixers (Except Plant, Paver, or Tower); Firemen; Generators (one to five)*; Greasers; Helper on Single Paving Mixer; Light Plants (one to five)*; Mechanic Helpers; Mechanical Heaters (one to five)*; Oilers; Power Form Graders; Power Sub-Graders; Pug Mills when used for other than Asphalt operation; Robotic Controlled Equipment in This Classification; Tractors without power attachments, regardless of size or type; Truck Crane Oiler and Driver (1 man); Vibratory Hammer (power source); Water Pumps (one to five)*; Welding Machines (one 300 Amp. or over)*; Welding Machines (one to five)*.

CLASS 4. Lattice Boom Crawler Crane; Lattice Boom Truck Crane; Telescopic Truck-Mounted Crane; Tower Crane.

*Combinations of one to eight of any Air Compressors, Conveyors, Welding Machines, Water Pumps, Light Plants or Generators shall be in batteries or within 400 feet and shall be paid as per the Classification Schedule contained in this Article.

Other Classifications of Work:

For definitions of classifications not otherwise set out, the Department generally has on file such definitions which are available. If a task to be performed is not subject to one of the classifications of pay set out, the Department will upon being contacted state which neighboring county has such a classification and provide such rate, such rate being deemed to exist by reference in this document. If no neighboring county rate applies to the task, the Department shall undertake a special determination, such special determination being then deemed to have existed under this determination. If a project requires these, or any classification not listed, please contact IDOL at 217-782-1710 for wage rates or clarifications.

LANDSCAPING

Landscaping work falls under the existing classifications for laborer, operating engineer and truck driver. The work performed by landscape plantsman and landscape laborer is covered by the existing classification of laborer. The work performed by landscape operators (regardless of equipment used or its size) is covered by the classifications of operating engineer. The work performed by landscape truck drivers (regardless of size of truck driven) is covered by the classifications of truck driver.

Pope County Prevailing Wage for May 2011

Trade Name RG TYP C Base FRMAN *M-F>8 OSA OSH H/W Pensn Vac
Trng

```

===== == === = ===== ===== ===== === === ===== ===== =====
=====
ASBESTOS ABT-GEN          ALL    24.400 24.850 1.5    1.5 2.0 5.550 9.450 0.000
0.900
ASBESTOS ABT-MEC          BLD    20.800  0.000 2.0    2.0 2.0 5.500 4.200 0.000
0.000
BOILERMAKER              BLD    31.500 34.000 1.5    1.5 2.0 6.820 11.43 1.500
0.350
BRICK MASON              BLD    27.220 28.720 1.5    1.5 2.0 7.950 6.690 0.000
0.430
CARPENTER                BLD    30.490 31.990 1.5    1.5 2.0 6.050 5.750 0.000
0.350
CARPENTER                HWY    30.440 31.940 1.5    1.5 2.0 6.050 5.750 0.000
0.350
CEMENT MASON             BLD    26.750 28.250 1.5    1.5 2.0 5.900 4.800 0.000
0.300
CEMENT MASON             HWY    26.350 27.350 1.5    1.5 2.0 5.900 4.350 0.000
0.300
CERAMIC TILE FNSHER     BLD    25.720  0.000 1.5    1.5 2.0 7.950 6.690 0.000
0.430
ELECTRICIAN              ALL    36.830 39.080 1.5    1.5 2.0 5.350 8.470 0.000
0.730
ELECTRONIC SYS TECH     BLD    29.530 31.280 1.5    1.5 2.0 5.250 3.840 0.000
0.250
FLOOR LAYER              BLD    28.930 29.680 1.5    1.5 2.0 6.050 5.750 0.000
0.350
GLAZIER                  BLD    26.330 27.580 1.5    1.5 2.0 4.850 5.200 0.000
0.300
HT/FROST INSULATOR     BLD    28.920 29.920 1.5    1.5 2.0 4.800 8.160 0.000
0.280
IRON WORKER              ALL    26.740 28.740 1.5    1.5 2.0 5.760 9.590 0.000
0.500
LABORER                  BLD    24.400 24.850 1.5    1.5 2.0 5.550 9.450 0.000
0.800
LABORER                  HWY    24.400 24.850 1.5    1.5 2.0 5.550 9.450 0.000
0.800
LABORER                  O&C    17.740 18.190 1.5    1.5 2.0 5.450 8.450 0.000
0.800
MACHINIST                BLD    43.160 45.160 1.5    1.5 2.0 7.640 8.700 0.000
0.000
MARBLE FINISHERS        BLD    25.720  0.000 1.5    1.5 2.0 7.950 6.690 0.000
0.430
MARBLE MASON            BLD    27.220 28.720 1.5    1.5 2.0 7.950 6.690 0.000
0.430
MILLWRIGHT              BLD    30.490 31.990 1.5    1.5 2.0 6.050 5.750 0.000
0.350
MILLWRIGHT              HWY    30.440 31.940 1.5    1.5 2.0 6.050 5.750 0.000
0.350
OE RIVER 1              RIV 1  32.100 33.100 1.5    1.5 2.0 6.500 8.300 0.000
1.350
OE RIVER 2              RIV 2  28.750 33.100 1.5    1.5 2.0 6.500 8.300 0.000
1.350
OPERATING ENGINEER      ALL 1  32.100 33.100 1.5    1.5 2.0 6.500 8.300 0.000
1.350
OPERATING ENGINEER      ALL 2  30.200 33.100 1.5    1.5 2.0 6.500 8.300 0.000
1.350
OPERATING ENGINEER      ALL 3  24.150 33.100 1.5    1.5 2.0 6.500 8.300 0.000
1.350
OPERATING ENGINEER      ALL 4  21.400 27.800 1.5    1.5 2.0 5.650 6.100 0.000
1.100
OPERATING ENGINEER      O&C 1  24.080 25.080 1.5    1.5 2.0 6.500 8.300 0.000
1.350

```

OPERATING ENGINEER 1.350	O&C 2	22.650	25.080	1.5	1.5	2.0	6.500	8.300	0.000
OPERATING ENGINEER 1.350	O&C 3	18.120	25.080	1.5	1.5	2.0	6.500	8.300	0.000
OPERATING ENGINEER 1.100	O&C 4	16.050	21.100	1.5	1.5	2.0	5.650	6.100	0.000
PAINTER 0.450	BLD	26.260	27.760	1.5	1.5	2.0	6.130	6.950	0.000
PAINTER 0.450	HWY	30.560	32.060	1.5	1.5	2.0	6.130	6.950	0.000
PAINTER OVER 30FT 0.450	BLD	27.260	28.760	1.5	1.5	2.0	6.130	6.950	0.000
PAINTER PWR EQMT 0.450	BLD	27.260	28.760	1.5	1.5	2.0	6.130	6.950	0.000
PAINTER PWR EQMT 0.450	HWY	31.560	33.060	1.5	1.5	2.0	6.130	6.950	0.000
PILEDRIIVER 0.350	BLD	30.490	31.990	1.5	1.5	2.0	6.050	5.750	0.000
PILEDRIIVER 0.350	HWY	30.440	31.940	1.5	1.5	2.0	6.050	5.750	0.000
PIPEFITTER 1.100	BLD	38.050	41.850	1.5	2.0	2.0	7.600	5.500	0.000
PLASTERER 0.300	BLD	26.750	28.250	1.5	1.5	2.0	5.900	4.800	0.000
PLUMBER 1.100	BLD	38.050	41.850	1.5	2.0	2.0	7.600	5.500	0.000
ROOFER 0.000	BLD	22.250	23.250	1.5	1.5	2.0	7.900	3.800	0.000
SHEETMETAL WORKER 0.360	ALL	31.390	32.890	1.5	1.5	2.0	6.430	6.490	1.890
SPRINKLER FITTER 0.350	BLD	36.140	38.890	1.5	1.5	2.0	8.100	8.200	0.000
STONE MASON 0.430	BLD	27.220	28.720	1.5	1.5	2.0	7.950	6.690	0.000
TERRAZZO FINISHER 0.430	BLD	25.720	0.000	1.5	1.5	2.0	7.950	6.690	0.000
TRUCK DRIVER 0.250	ALL 1	28.430	0.000	1.5	1.5	2.0	9.050	5.500	0.000
TRUCK DRIVER 0.250	ALL 2	28.850	0.000	1.5	1.5	2.0	9.050	5.500	0.000
TRUCK DRIVER 0.250	ALL 3	29.050	0.000	1.5	1.5	2.0	9.050	5.500	0.000
TRUCK DRIVER 0.250	ALL 4	29.320	0.000	1.5	1.5	2.0	9.050	5.500	0.000
TRUCK DRIVER 0.250	ALL 5	30.100	0.000	1.5	1.5	2.0	9.050	5.500	0.000
TRUCK DRIVER 0.250	O&C 1	22.750	0.000	1.5	1.5	2.0	2.920	6.700	0.000
TRUCK DRIVER 0.250	O&C 2	19.150	0.000	1.5	1.5	2.0	2.920	6.700	0.000
TRUCK DRIVER 0.250	O&C 3	19.650	0.000	1.5	1.5	2.0	2.920	6.700	0.000
TUCKPOINTER 0.430	BLD	27.220	28.720	1.5	1.5	2.0	7.950	6.690	0.000

Legend:

M-F>8 (Overtime is required for any hour greater than 8 worked each day, Monday through Friday.)

OSA (Overtime is required for every hour worked on Saturday)

OSH (Overtime is required for every hour worked on Sunday and Holidays)

H/W (Health & Welfare Insurance)

Pensn (Pension)

Vac (Vacation)

Trng (Training)

Explanations

POPE COUNTY

The following list is considered as those days for which holiday rates of wages for work performed apply: New Years Day, Memorial Day, Fourth of July, Labor Day, Thanksgiving Day, Christmas Day and Veterans Day in some classifications/counties. Generally, any of these holidays which fall on a Sunday is celebrated on the following Monday. This then makes work performed on that Monday payable at the appropriate overtime rate for holiday pay. Common practice in a given local may alter certain days of celebration. If in doubt, please check with IDOL.

Oil and chip resealing (O&C) means the application of road oils and liquid asphalt to coat an existing road surface, followed by application of aggregate chips or gravel to coated surface, and subsequent rolling of material to seal the surface.

EXPLANATION OF CLASSES

ASBESTOS - GENERAL - removal of asbestos material/mold and hazardous materials from any place in a building, including mechanical systems where those mechanical systems are to be removed. This includes the removal of asbestos materials/mold and hazardous materials from ductwork or pipes in a building when the building is to be demolished at the time or at some close future date.

ASBESTOS - MECHANICAL - removal of asbestos material from mechanical systems, such as pipes, ducts, and boilers, where the mechanical systems are to remain.

LABORER - OIL AND CHIP RESEALING ONLY

Hook and unhook chip box from aggregate truck; distribute material within chip box; perform flagging work related to oil and chip resealing; hand spray oil fluids; handle traffic control, including setting-up and maintaining barricades, drums, cones, delineators, signs and other such items, as well as laying-out and applying or removing temporary roadway markings used to control traffic in job site related to oil and chip resealing; and perform clean-up related to oil and chip resealing.

CERAMIC TILE FINISHER, MARBLE FINISHER, TERRAZZO FINISHER

Assisting, helping or supporting the tile, marble and terrazzo mechanic by performing their historic and traditional work assignments

required to complete the proper installation of the work covered by said crafts. The term "Ceramic" is used for naming the classification only, and is in no a limitation of the product handled. Ceramic takes into consideration most hard tiles.

ELECTRONIC SYSTEMS TECHNICIAN

Installation, service and maintenance of low-voltage systems which utilizes the transmission and/or transference of voice, sound, vision, or digital for commercial, education, security and entertainment purposes for the following: TV monitoring and surveillance, background/foreground music, intercom and telephone interconnect, field programming, inventory control systems, microwave transmission, multi-media, multiplex, radio page, school, intercom and sound burglar alarms and low voltage master clock systems.

Excluded from this classification are energy management systems, life safety systems, supervisory controls and data acquisition systems not intrinsic with the above listed systems, fire alarm systems, nurse call systems and raceways exceeding fifteen feet in length.

TRUCK DRIVER - BUILDING, HEAVY AND HIGHWAY CONSTRUCTION

Class 1. Drivers on 2 axle trucks hauling less than 9 ton. Air compressor and welding machines and brooms, including those pulled by separate units, truck driver helpers, warehouse employees, mechanic helpers, greasers and tiremen, pickup trucks when hauling materials, tools, or workers to and from and on-the-job site, and fork lifts up to 6,000 lb. capacity.

Class 2. Two or three axle trucks hauling more than 9 ton but hauling less than 16 ton. A-frame winch trucks, hydrolift trucks, vector trucks or similar equipment when used for transportation purposes. Fork lifts over 6,000 lb. capacity, winch trucks, four axle combination units, and ticket writers.

Class 3. Two, three or four axle trucks hauling 16 ton or more. Drivers on water pulls, articulated dump trucks, mechanics and working forepersons, and dispatchers. Five axle or more combination units.

Class 4. Low Boy and Oil Distributors.

Class 5. Drivers who require special protective clothing while employed on hazardous waste work.

TRUCK DRIVER - O & C (Oil and Chip Resealing ONLY)

It involves driving of contractor or subcontractor owned, leased, or hired pickup, dump, service, or oil distributor trucks. Includes transporting materials and equipment (including, but not limited to oils, aggregate supplies, parts, machinery and tools) to or from the job site; distributing oil or liquid asphalt and aggregate; stock piling material; and maintaining trucks at job site related to oil and chip resealing.

Class 1. Distributors, liquid asphalt hauling and hauling of asphalt rubber-tired rollers.

Class 2. Stockpiling.

Class 3. Tandem hauling to job site.

OPERATING ENGINEERS - BUILDING, HEAVY AND HIGHWAY CONSTRUCTION

Class 1. APSCO or Equal Spreading Machine, Backhoe, Backfiller, Boom or Winch Cat, Bituminous Mixplane Machine, Blacksmith, Bituminous Surfacing Machine, Bull-Dozer, Crane, Shovel, Dragline, Truck Crane, Pile Driver, Concrete Breaker, Concrete or Pumpcrete Pumps, Dinky or Standard Locomotives, Well or Caisson Drills, Elevating Grader, Fork Lifts, Flexplane, Gradeall, Hi-Lift Hoists, Guy-Derricks, Hysters, Mechanic Motor Patrol, Mixers-21 cu. ft. or over, Push Cats, Pulls and Scrapers, Two Well Point Pumps, Pulverizer or Tiller, PugMill, Rubber-Tired Farm Type Tractor with Bulldozer/Blade/Auger or hi-lift over 1/2 yd., Jersey Spreader, Tract-Air used with Drill or Hi-Lift, Trenching or Ditching Machines, Wood Chipper w/Tractor, Self-Propelled Roller w/Blade, Equipment Greaser, Self-Propelled Bump Grinder on Concrete pavement, Boat Operator, Skid-Loaders, Tuggers, Lazer Screed, and Self-Propelled Chip Spreader (when others run conveyors).

Class 2. Any type tractor pulling any type roller or disc, Two Air Compressors (220 cu. ft. capacity or over), Two AirTract Drills, Air-Track Drill w/Compressor, Automatic Bins or Scales w/Compressor or Generator, Pipeline Boring Machine, Bulk Cement Plant w/Separate Compressor, Power Operated Bull Float, Hydra-Lift w/Single Motor, Straw Mulcher Blower w/Spout, Self-Propelled Roller/Compactor, Back-End man on Bituminous Surfacing Machine, oiler on milling machine.

Class 3. Air Compressor w/Valve driving piling, Boom or Winch Type Truck, Two Conveyors, Self-Propelled Concrete Saw, Form Grader, Truck Crane Oiler, Self-Propelled Vibrator, Rubber Tired Farm Type Tractor w/Blade/Bulldozer/Auger/hi-lift - 1/2 yd. or less, Elevator Operator, Man Lift (scissor lift) when lifting materials.

Class 4. Air-Track Drill (one), Belt Drag Machine, Power Broom, Mechanical Plasterer Applicator, Trac-Air, Air Compressor (220 cu. ft. or over) One, Air Compressor (under 220 cu. ft) four, Automatic Bin, Bulk Cement Plant w/Built-in Compressor running off same motor or electric motor, Fireman or Switchman, Self-Propelled Form Tamper, Light Plants (4), Welding Machines (4), Pumps (4), or Combination of four (4) Pumps, Light Plants, Welding Machines, Air-Compressors (under 220 cu. ft.), Mudjacks or Wood Chipper, Mixers - less than 21 cu. ft. Mortar Mixer w/Skip or Pump, Pipeline Tract Jack. One Operating Engineer may operate and maintain any combination of the following pieces of equipment, not to exceed four (4) which shall be within a reasonable distance, such combination may include any equipment in this classification: (Compressors, Light Plants, Generators, Welding Machines, Pumps or Conveyors), One Well- Point Pump, Two Motor Driven Heaters, One Air Compressor (under 220 cu. ft.), One Engine-Driven Conveyor, One Motor Driven Heater, One Light Plant, One Pump, One Welding Machine, One Ulmac or Equal Spreader, Oilers, and one Generator 10 kw or greater.

OPERATING ENGINEER - O & C (Oil and Chip Resealing ONLY). Includes the operation of all motorized heavy equipment used in oil and chip rsealing, including but not limited to operating self-propelled chip spreaders, and all types of rollers (both hard and rubber tired); and other duties pertaining to the operation or maintenance of heavy equipment related to oil and chip resealing.

Class 1. See Class 1 above for types of equipment operated.

Class 2. See Class 2 above for types of equipment operated.

Class 3. See Class 3 above for types of equipment operated.

Class 4. See Class 4 above for types of equipment operated.

OPERATING ENGINEER RIVER WORK 1 - operate the following machines when working on River Work and Levee Work on the Mississippi and Ohio Rivers, Lakes and Tributaries: Crane, Shovel, Dragline, Scrapers, Dredge, Derrick, Pile-Driver, Push Boat, all power boat operators, Mechanic, Engineman on Dredge, Leverman on Dredge, All Bituminous Spreader machines, Backhoe, Backfiller, Boom, or Winch Cat, Bituminous Mixplane Machine, Blacksmith, Bituminous Surfacing Machine, Bulldozer, Truck Cranes, Hydraulic Truck Mounted Boom/Crane, Concrete Finishing Machine, or Spreader Machine, Concrete Breaker, Concrete or Pumpcrete Machines, Concrete Plant Operator, All Off Road Material Hauling Equipment, Dinky or Standard Locomotives, Well Drill, Elevating Grader, Fork-Lifts, Flexplane, Gradeall, Hi-Lift, Power Handblade Tugger type Hoist, Hoist Two Drum (or over one), Guyderrick, Hyster, Motor Patrol, Mixers - 21 Cu. Ft. or over, Push Cat, Pulls, & Scrapers, Pumps-Two Well Points, Equipment Greaser, P & H Pulverizer or Pulverizer equal to Pugmill, Pugmill, Rubber-Tired farm type tractor w/Bulldozer/Blade/Auger or Hi-Lift over ½ yard, Skimmer Scoops, Seaman Tiller, Jersey Spreader, Tract-Air used with Drill or Hi-Lift, Trenching or Ditching Machine, Wood Chipper w/Tractor, self-propelled roller w/Blade, Concrete Pumps and Small Equipment Operators.

OPERATING ENGINEER RIVER 2 - when working on River Work and Levee Work on the Mississippi and Ohio Rivers, Lakes and Tributaries shall be employed as the Oiler or Fireman on Crane, Dragline, Shovel, Dredge, Truck Crane, Pile Driver, Gradeall, Dinky or Standard Locomotive, Guy Derrick, Trenching Machine or Ditching Machine 80 H.P. and over, All Terrain (cherry-picker) with over 40 ton Lifting Capacity, Deck Oiler and Deckhands.

Other Classifications of Work:

For definitions of classifications not otherwise set out, the Department generally has on file such definitions which are available. If a task to be performed is not subject to one of the classifications of pay set out, the Department will upon being contacted state which neighboring county has such a classification and provide such rate, such rate being deemed to exist by reference in this document. If no neighboring county rate applies to the task, the Department shall undertake a special determination, such special determination being then deemed to have existed under this determination. If a project requires these, or any classification not listed, please contact IDOL at 217-782-1710 for wage rates or clarifications.

LANDSCAPING

Landscaping work falls under the existing classifications for laborer, operating engineer and truck driver. The work performed by landscape plantsman and landscape laborer is covered by the existing classification of laborer. The work performed by landscape operators (regardless of equipment used or its size) is covered by the classifications of operating engineer. The work performed by landscape truck drivers (regardless of size of truck driven) is covered by the classifications of truck driver.

Pulaski County Prevailing Wage for May 2011

Trade Name Trng	RG	TYP	C	Base	FRMAN	*M-F>8	OSA	OSH	H/W	Pensn	Vac
=====	==	===	=	=====	=====	=====	===	===	=====	=====	=====
=====											
ASBESTOS ABT-GEN 0.900		ALL		24.400	24.850	1.5	1.5	2.0	5.550	9.450	0.000
ASBESTOS ABT-MEC 0.000		BLD		20.800	0.000	2.0	2.0	2.0	5.500	4.200	0.000
BOILERMAKER 0.350		BLD		31.500	34.000	1.5	1.5	2.0	6.820	11.43	1.500
BRICK MASON 0.430		BLD		27.220	28.720	1.5	1.5	2.0	7.950	6.690	0.000
CARPENTER 0.350		BLD		30.490	31.990	1.5	1.5	2.0	6.050	5.750	0.000
CARPENTER 0.350		HWY		30.440	31.940	1.5	1.5	2.0	6.050	5.750	0.000
CEMENT MASON 0.300		BLD		26.750	28.250	1.5	1.5	2.0	5.900	4.800	0.000
CEMENT MASON 0.300		HWY		26.350	27.350	1.5	1.5	2.0	5.900	4.350	0.000
CERAMIC TILE FNSHER 0.430		BLD		25.720	0.000	1.5	1.5	2.0	7.950	6.690	0.000
ELECTRICIAN 0.730		ALL		36.830	39.080	1.5	1.5	2.0	5.350	8.470	0.000
ELECTRONIC SYS TECH 0.250		BLD		29.530	31.280	1.5	1.5	2.0	5.250	3.840	0.000
FLOOR LAYER 0.350		BLD		28.930	29.680	1.5	1.5	2.0	6.050	5.750	0.000
GLAZIER 0.300		BLD		26.330	27.580	1.5	1.5	2.0	4.850	5.200	0.000
HT/FROST INSULATOR 0.280		BLD		28.920	29.920	1.5	1.5	2.0	4.800	8.160	0.000
IRON WORKER 0.500		ALL		26.740	28.740	1.5	1.5	2.0	5.760	9.590	0.000
LABORER 0.800		BLD		24.400	24.850	1.5	1.5	2.0	5.550	9.450	0.000
LABORER 0.800		HWY		24.400	24.850	1.5	1.5	2.0	5.550	9.450	0.000
LABORER 0.800		O&C		17.740	18.190	1.5	1.5	2.0	5.450	8.450	0.000
MACHINIST 0.000		BLD		43.160	45.160	1.5	1.5	2.0	7.640	8.700	0.000
MARBLE FINISHERS 0.430		BLD		25.720	0.000	1.5	1.5	2.0	7.950	6.690	0.000
MARBLE MASON 0.430		BLD		27.220	28.720	1.5	1.5	2.0	7.950	6.690	0.000
MILLWRIGHT 0.350		BLD		30.490	31.990	1.5	1.5	2.0	6.050	5.750	0.000
MILLWRIGHT 0.350		HWY		30.440	31.940	1.5	1.5	2.0	6.050	5.750	0.000
OE RIVER 1 1.350		RIV 1		32.100	33.100	1.5	1.5	2.0	6.500	8.300	0.000
OE RIVER 2 1.350		RIV 2		28.750	33.100	1.5	1.5	2.0	6.500	8.300	0.000
OPERATING ENGINEER 1.350		ALL 1		32.100	33.100	1.5	1.5	2.0	6.500	8.300	0.000
OPERATING ENGINEER 1.350		ALL 2		30.200	33.100	1.5	1.5	2.0	6.500	8.300	0.000
OPERATING ENGINEER		ALL 3		24.150	33.100	1.5	1.5	2.0	6.500	8.300	0.000

Legend :

M-F>8 (Overtime is required for any hour greater than 8 worked each day, Monday through Friday.)

OSA (Overtime is required for every hour worked on Saturday)

OSH (Overtime is required for every hour worked on Sunday and Holidays)

H/W (Health & Welfare Insurance)

Pensn (Pension)

Vac (Vacation)

Trng (Training)

Explanations

PULASKI COUNTY

The following list is considered as those days for which holiday rates of wages for work performed apply: New Years Day, Memorial Day, Fourth of July, Labor Day, Thanksgiving Day, Christmas Day and Veterans Day in some classifications/counties. Generally, any of these holidays which fall on a Sunday is celebrated on the following Monday. This then makes work performed on that Monday payable at the appropriate overtime rate for holiday pay. Common practice in a given local may alter certain days of celebration. If in doubt, please check with IDOL.

Oil and chip resealing (O&C) means the application of road oils and liquid asphalt to coat an existing road surface, followed by application of aggregate chips or gravel to coated surface, and subsequent rolling of material to seal the surface.

EXPLANATION OF CLASSES

ASBESTOS - GENERAL - removal of asbestos material/mold and hazardous materials from any place in a building, including mechanical systems where those mechanical systems are to be removed. This includes the removal of asbestos materials/mold and hazardous materials from ductwork or pipes in a building when the building is to be demolished at the time or at some close future date.

ASBESTOS - MECHANICAL - removal of asbestos material from mechanical systems, such as pipes, ducts, and boilers, where the mechanical systems are to remain.

LABORER - OIL AND CHIP RESEALING ONLY

Hook and unhook chip box from aggregate truck; distribute material within chip box; perform flagging work related to oil and chip resealing; hand spray oil fluids; handle traffic control, including setting-up and maintaining barricades, drums, cones, delineators, signs and other such items, as well as laying-out and applying or removing temporary roadway markings used to control traffic in job site related to oil and chip resealing; and perform clean-up related

to oil and chip resealing.

CERAMIC TILE FINISHER, MARBLE FINISHER, TERRAZZO FINISHER

Assisting, helping or supporting the tile, marble and terrazzo mechanic by performing their historic and traditional work assignments required to complete the proper installation of the work covered by said crafts. The term "Ceramic" is used for naming the classification only, and is in no a limitation of the product handled. Ceramic takes into consideration most hard tiles.

ELECTRONIC SYSTEMS TECHNICIAN

Installation, service and maintenance of low-voltage systems which utilizes the transmission and/or transference of voice, sound, vision, or digital for commercial, education, security and entertainment purposes for the following: TV monitoring and surveillance, background/foreground music, intercom and telephone interconnect, field programming, inventory control systems, microwave transmission, multi-media, multiplex, radio page, school, intercom and sound burglar alarms and low voltage master clock systems.

Excluded from this classification are energy management systems, life safety systems, supervisory controls and data acquisition systems not intrinsic with the above listed systems, fire alarm systems, nurse call systems and raceways exceeding fifteen feet in length.

TRUCK DRIVER - BUILDING, HEAVY AND HIGHWAY CONSTRUCTION

Class 1. Drivers on 2 axle trucks hauling less than 9 ton. Air compressor and welding machines and brooms, including those pulled by separate units, truck driver helpers, warehouse employees, mechanic helpers, greasers and tiremen, pickup trucks when hauling materials, tools, or workers to and from and on-the-job site, and fork lifts up to 6,000 lb. capacity.

Class 2. Two or three axle trucks hauling more than 9 ton but hauling less than 16 ton. A-frame winch trucks, hydrolift trucks, vactor trucks or similar equipment when used for transportation purposes. Fork lifts over 6,000 lb. capacity, winch trucks, four axle combination units, and ticket writers.

Class 3. Two, three or four axle trucks hauling 16 ton or more. Drivers on water pulls, articulated dump trucks, mechanics and working forepersons, and dispatchers. Five axle or more combination units.

Class 4. Low Boy and Oil Distributors.

Class 5. Drivers who require special protective clothing while employed on hazardous waste work.

TRUCK DRIVER - O & C (Oil and Chip Resealing ONLY)

It involves driving of contractor or subcontractor owned, leased, or hired pickup, dump, service, or oil distributor trucks. Includes transporting materials and equipment (including, but not limited to oils, aggregate supplies, parts, machinery and tools) to or from the job site; distributing oil or liquid asphalt and aggregate; stock piling material; and maintaining trucks at job site related to oil and chip resealing.

Class 1. Distributors, liquid asphalt hauling and hauling of asphalt rubber-tired rollers.

Class 2. Stockpiling.

Class 3. Tandem hauling to job site.

OPERATING ENGINEERS - BUILDING, HEAVY AND HIGHWAY CONSTRUCTION

Class 1. APSCO or Equal Spreading Machine, Backhoe, Backfiller, Boom or Winch Cat, Bituminous Mixplane Machine, Blacksmith, Bituminous Surfacing Machine, Bull-Dozer, Crane, Shovel, Dragline, Truck Crane, Pile Driver, Concrete Breaker, Concrete or Pumpcrete Pumps, Dinky or Standard Locomotives, Well or Caisson Drills, Elevating Grader, Fork Lifts, Flexplane, Gradeall, Hi-Lift Hoists, Guy-Derricks, Hysters, Mechanic Motor Patrol, Mixers-21 cu. ft. or over, Push Cats, Pulls and Scrapers, Two Well Point Pumps, Pulverizer or Tiller, PugMill, Rubber-Tired Farm Type Tractor with Bulldozer/Blade/Auger or hi-lift over 1/2 yd., Jersey Spreader, Tract-Air used with Drill or Hi-Lift, Trenching or Ditching Machines, Wood Chipper w/Tractor, Self-Propelled Roller w/Blade, Equipment Greaser, Self-Propelled Bump Grinder on Concrete pavement, Boat Operator, Skid-Loaders, Tuggers, Lazer Screed, and Self-Propelled Chip Spreader (when others run conveyors).

Class 2. Any type tractor pulling any type roller or disc, Two Air Compressors (220 cu. ft. capacity or over), Two AirTract Drills, Air-Track Drill w/Compressor, Automatic Bins or Scales w/Compressor or Generator, Pipeline Boring Machine, Bulk Cement Plant w/Separate Compressor, Power Operated Bull Float, Hydra-Lift w/Single Motor, Straw Mulcher Blower w/Spout, Self-Propelled Roller/Compactor, Back-End man on Bituminous Surfacing Machine, oiler on milling machine.

Class 3. Air Compressor w/Valve driving piling, Boom or Winch Type Truck, Two Conveyors, Self-Propelled Concrete Saw, Form Grader, Truck Crane Oiler, Self-Propelled Vibrator, Rubber Tired Farm Type Tractor w/Blade/Bulldozer/Auger/hi-lift - 1/2 yd. or less, Elevator Operator, Man Lift (scissor lift) when lifting materials.

Class 4. Air-Track Drill (one), Belt Drag Machine, Power Broom, Mechanical Plasterer Applicator, Trac-Air, Air Compressor (220 cu. ft. or over) One, Air Compressor (under 220 cu. ft) four, Automatic Bin, Bulk Cement Plant w/Built-in Compressor running off same motor or electric motor, Fireman or Switchman, Self-Propelled Form Tamper, Light Plants (4), Welding Machines (4), Pumps (4), or Combination of four (4) Pumps, Light Plants, Welding Machines, Air-Compressors (under 220 cu. ft.), Mudjacks or Wood Chipper, Mixers - less than 21 cu. ft. Mortar Mixer w/Skip or Pump, Pipeline Tract Jack. One Operating Engineer may operate and maintain any combination of the following pieces of equipment, not to exceed four (4) which shall be within a reasonable distance, such combination may include any equipment in this classification: (Compressors, Light Plants, Generators, Welding Machines, Pumps or Conveyors), One Well- Point Pump, Two Motor Driven Heaters, One Air Compressor (under 220 cu. ft.), One Engine-Driven Conveyor, One Motor Driven Heater, One Light Plant, One Pump, One Welding Machine, One Ulmac or Equal Spreader, Oilers, and one Generator 10 kw or greater.

OPERATING ENGINEER - O & C (Oil and Chip Resealing ONLY). Includes the operation of all motorized heavy equipment used in oil and chip resealing, including but not limited to operating self-propelled chip spreaders, and all types of rollers (both hard and rubber tired); and other duties pertaining to the operation or maintenance of heavy equipment related to oil and chip resealing.

Class 1. See Class 1 above for types of equipment operated.

Class 2. See Class 2 above for types of equipment operated.

Class 3. See Class 3 above for types of equipment operated.

Class 4. See Class 4 above for types of equipment operated.

OPERATING ENGINEER RIVER WORK 1 - operate the following machines when working on River Work and Levee Work on the Mississippi and Ohio Rivers, Lakes and Tributaries: Crane, Shovel, Drageline, Scrapers, Dredge, Derrick, Pile-Driver, Push Boat, all power boat operators, Mechanic, Engineman on Dredge, Leverman on Dredge, All Bituminous Spreader machines, Backhoe, Backfiller, Boom, or Winch Cat, Bituminous Mixplane Machine, Blacksmith, Bituminous Surfacing Machine, Bulldozer, Truck Cranes, Hydraulic Truck Mounted Boom/Crane, Concrete Finishing Machine, or Spreader Machine, Concrete Breaker, Concrete or Pumpcrete Machines, Concrete Plant Operator, All Off Road Material Hauling Equipment, Dinky or Standard Locomotives, Well Drill, Elevating Grader, Fork-Lifts, Flexplane, Gradeall, Hi-Lift, Power Handblade Tugger type Hoist, Hoist Two Drum (or over one), Guyderrick, Hyster, Motor Patrol, Mixers - 21 Cu. Ft. or over, Push Cat, Pulls, & Scrapers, Pumps-Two Well Points, Equipment Greaser, P & H Pulverizer or Pulverizer equal to Pugmill, Pugmill, Rubber-Tired farm type tractor w/Bulldozer/Blade/Auger or Hi-Lift over ½ yard, Skimmer Scoops, Seaman Tiller, Jersey Spreader, Tract-Air used with Drill or Hi-Lift, Trenching or Ditching Machine, Wood Chipper w/Tractor, self-propelled roller w/Blade, Concrete Pumps and Small Equipment Operators.

OPERATING ENGINEER RIVER 2 - when working on River Work and Levee Work on the Mississippi and Ohio Rivers, Lakes and Tributaries shall be employed as the Oiler or Fireman on Crane, Dragline, Shovel, Dredge, Truck Crane, Pile Driver, Gradeall, Dinky or Standard Locomotive, Guy Derrick, Trenching Machine or Ditching Machine 80 H.P. and over, All Terrain (cherry-picker) with over 40 ton Lifting Capacity, Deck Oiler and Deckhands.

Other Classifications of Work:

For definitions of classifications not otherwise set out, the Department generally has on file such definitions which are available. If a task to be performed is not subject to one of the classifications of pay set out, the Department will upon being contacted state which neighboring county has such a classification and provide such rate, such rate being deemed to exist by reference in this document. If no neighboring county rate applies to the task, the Department shall undertake a special determination, such special determination being then deemed to have existed under this determination. If a project requires these, or any classification not listed, please contact IDOL at 217-782-1710 for wage rates or clarifications.

LANDSCAPING

Landscaping work falls under the existing classifications for laborer, operating engineer and truck driver. The work performed by landscape plantsman and landscape laborer is covered by the existing classification of laborer. The work performed by landscape operators (regardless of equipment used or its size) is covered by the

classifications of operating engineer. The work performed by landscape truck drivers (regardless of size of truck driven) is covered by the classifications of truck driver.

Putnam County Prevailing Wage for May 2011

Trade Name Trng	RG	TYP	C	Base	FRMAN	*M-F>8	OSA	OSH	H/W	Pensn	Vac
=====	==	===	=	=====	=====	=====	===	===	=====	=====	=====
ASBESTOS ABT-GEN 0.800		ALL		29.150	30.150	1.5	1.5	2.0	7.590	6.660	0.000
ASBESTOS ABT-MEC 0.620		BLD		32.290	0.000	1.5	1.5	2.0	10.82	10.66	0.000
BOILERMAKER 0.350		BLD		34.170	37.170	2.0	2.0	2.0	6.820	8.550	0.000
BRICK MASON 0.520		BLD		34.600	35.600	1.5	1.5	2.0	7.970	7.400	0.000
CARPENTER 0.570		BLD		30.000	31.500	1.5	1.5	2.0	7.860	11.53	0.000
CARPENTER 0.500		HWY		29.730	31.480	1.5	1.5	2.0	7.600	10.94	0.000
CEMENT MASON 0.250		ALL		34.500	35.500	2.0	2.0	2.0	6.900	9.390	0.000
CERAMIC TILE FNSHER 0.470		BLD		30.530	0.000	1.5	1.5	2.0	6.900	4.840	0.000
COMMUNICATION TECH 0.310		BLD		31.200	32.700	1.5	1.5	2.0	9.670	9.640	0.000
ELECTRIC PWR EQMT OP 0.000		ALL		34.080	0.000	1.5	1.5	2.0	4.750	9.540	0.000
ELECTRIC PWR GRNDMAN 0.000		ALL		23.380	0.000	1.5	1.5	2.0	4.750	6.550	0.000
ELECTRIC PWR LINEMAN 0.000		ALL		37.860	40.300	1.5	1.5	2.0	4.750	10.61	0.000
ELECTRIC PWR TRK DRV 0.000		ALL		24.530	0.000	1.5	1.5	2.0	4.750	6.870	0.000
ELECTRICIAN 0.400		BLD		37.950	41.370	1.5	1.5	2.0	11.77	14.18	0.000
ELEVATOR CONSTRUCTOR 0.000		BLD		39.100	43.990	2.0	2.0	2.0	10.53	10.71	2.350
GLAZIER 1.250		BLD		29.520	31.520	1.5	1.5	2.0	8.950	7.700	0.000
HT/FROST INSULATOR 0.620		BLD		43.050	45.550	1.5	1.5	2.0	10.82	11.86	0.000
IRON WORKER 0.600		ALL		36.000	37.000	2.0	2.0	2.0	8.140	17.95	0.000
LABORER 0.800		ALL		28.150	29.150	1.5	1.5	2.0	7.590	6.660	0.000
LABORER, SKILLED 0.800		ALL		28.550	29.550	1.5	1.5	2.0	7.590	6.660	0.000
LATHER 0.570		BLD		30.000	31.500	1.5	1.5	2.0	7.860	11.53	0.000
MACHINIST 0.000		BLD		43.160	45.160	1.5	1.5	2.0	7.640	8.700	0.000
MARBLE FINISHERS 0.470		BLD		30.530	0.000	1.5	1.5	2.0	6.900	4.840	0.000
MARBLE MASON 0.500		BLD		33.380	33.630	1.5	1.5	2.0	6.900	6.980	0.000
MILLWRIGHT		BLD		34.400	37.840	1.5	1.5	2.0	7.100	11.94	0.000

0.500												
MILLWRIGHT		HWY		34.000	37.400	1.5	1.5	2.0	8.170	11.85	0.000	
0.500												
OPERATING ENGINEER	E	BLD	1	43.300	47.300	2.0	2.0	2.0	11.70	8.050	1.900	
1.150												
OPERATING ENGINEER	E	BLD	2	42.000	47.300	2.0	2.0	2.0	11.70	8.050	1.900	
1.150												
OPERATING ENGINEER	E	BLD	3	39.450	47.300	2.0	2.0	2.0	11.70	8.050	1.900	
1.150												
OPERATING ENGINEER	E	BLD	4	37.700	47.300	2.0	2.0	2.0	11.70	8.050	1.900	
1.150												
OPERATING ENGINEER	E	BLD	5	46.300	47.300	2.0	2.0	2.0	11.70	8.050	1.900	
1.150												
OPERATING ENGINEER	E	BLD	6	46.300	47.300	2.0	2.0	2.0	11.70	8.050	1.900	
1.150												
OPERATING ENGINEER	E	BLD	7	44.300	47.300	2.0	2.0	2.0	11.70	8.050	1.900	
1.150												
OPERATING ENGINEER	E	HWY	1	43.300	47.300	1.5	1.5	2.0	11.70	8.050	1.900	
1.150												
OPERATING ENGINEER	E	HWY	2	42.750	47.300	1.5	1.5	2.0	11.70	8.050	1.900	
1.150												
OPERATING ENGINEER	E	HWY	3	40.700	47.300	1.5	1.5	2.0	11.70	8.050	1.900	
1.150												
OPERATING ENGINEER	E	HWY	4	39.300	47.300	1.5	1.5	2.0	11.70	8.050	1.900	
1.150												
OPERATING ENGINEER	E	HWY	5	38.100	47.300	1.5	1.5	2.0	11.70	8.050	1.900	
1.150												
OPERATING ENGINEER	E	HWY	6	46.300	47.300	1.5	1.5	2.0	11.70	8.050	1.900	
1.150												
OPERATING ENGINEER	E	HWY	7	44.300	47.300	1.5	1.5	2.0	11.70	8.050	1.900	
1.150												
OPERATING ENGINEER	W	BLD	1	31.740	34.740	1.5	1.5	2.0	7.250	11.65	0.000	
2.000												
OPERATING ENGINEER	W	BLD	2	29.590	34.740	1.5	1.5	2.0	7.250	11.65	0.000	
2.000												
OPERATING ENGINEER	W	BLD	3	28.010	34.740	1.5	1.5	2.0	7.250	11.65	0.000	
2.000												
OPERATING ENGINEER	W	HWY	1	34.000	37.000	1.5	1.5	2.0	8.250	11.65	0.000	
2.200												
OPERATING ENGINEER	W	HWY	2	31.490	37.000	1.5	1.5	2.0	8.250	11.65	0.000	
2.200												
OPERATING ENGINEER	W	HWY	3	27.340	37.000	1.5	1.5	2.0	8.250	11.65	0.000	
2.200												
PAINTER		ALL		32.200	34.200	1.5	1.5	1.5	8.950	8.200	0.000	
1.250												
PAINTER SIGNS		BLD		32.770	36.800	1.5	1.5	1.5	2.600	2.620	0.000	
0.000												
PILEDRIVER		BLD		30.250	31.750	1.5	1.5	2.0	7.860	11.53	0.000	
0.570												
PILEDRIVER		HWY		29.730	31.480	1.5	1.5	2.0	7.600	10.94	0.000	
0.500												
PIPEFITTER		BLD		43.150	46.150	1.5	1.5	2.0	8.460	13.85	0.000	
1.770												
PLASTERER		BLD		34.500	35.500	2.0	2.0	2.0	6.900	9.390	0.000	
0.250												
PLUMBER		BLD		43.000	45.000	1.5	1.5	2.0	9.500	10.00	0.000	
1.310												
ROOFER		BLD		29.560	31.560	1.5	1.5	2.0	7.750	6.570	0.000	
0.430												
SHEETMETAL WORKER		BLD		35.140	36.790	1.5	1.5	2.0	7.320	11.23	0.000	
0.500												
SPRINKLER FITTER		BLD		36.140	38.890	1.5	1.5	2.0	8.100	8.200	0.000	

0.350											
STONE MASON	BLD		34.600	35.600	1.5	1.5	2.0	7.970	7.400	0.000	
0.520											
TERRAZZO FINISHER	BLD		30.530	0.000	1.5	1.5	2.0	6.900	4.840	0.000	
0.470											
TILE LAYER	BLD		30.000	31.500	1.5	1.5	2.0	7.860	11.53	0.000	
0.570											
TILE MASON	BLD		33.380	33.630	1.5	1.5	2.0	6.900	6.980	0.000	
0.500											
TRUCK DRIVER	ALL	1	29.480	0.000	1.5	1.5	2.0	9.050	4.347	0.000	
0.250											
TRUCK DRIVER	ALL	2	29.900	0.000	1.5	1.5	2.0	9.050	4.347	0.000	
0.250											
TRUCK DRIVER	ALL	3	30.110	0.000	1.5	1.5	2.0	9.050	4.347	0.000	
0.250											
TRUCK DRIVER	ALL	4	30.370	0.000	1.5	1.5	2.0	9.050	4.347	0.000	
0.250											
TRUCK DRIVER	ALL	5	31.160	0.000	1.5	1.5	2.0	9.050	4.347	0.000	
0.250											
TRUCK DRIVER	O&C	1	23.580	0.000	1.5	1.5	2.0	9.050	4.347	0.000	
0.250											
TRUCK DRIVER	O&C	2	23.920	0.000	1.5	1.5	2.0	9.050	4.347	0.000	
0.250											
TRUCK DRIVER	O&C	3	24.090	0.000	1.5	1.5	2.0	9.050	4.347	0.000	
0.250											
TRUCK DRIVER	O&C	4	24.300	0.000	1.5	1.5	2.0	9.050	4.347	0.000	
0.250											
TRUCK DRIVER	O&C	5	24.930	0.000	1.5	1.5	2.0	9.050	4.347	0.000	
0.250											
TUCKPOINTER	BLD		34.600	35.600	1.5	1.5	2.0	7.970	7.400	0.000	
0.520											

Legend:

M-F>8 (Overtime is required for any hour greater than 8 worked each day, Monday through Friday.)

OSA (Overtime is required for every hour worked on Saturday)

OSH (Overtime is required for every hour worked on Sunday and Holidays)

H/W (Health & Welfare Insurance)

Pensn (Pension)

Vac (Vacation)

Trng (Training)

Explanations

PUTNAM COUNTY

OPERATING ENGINEERS (EAST) - That part of the county east of the Illinois River.

The following list is considered as those days for which holiday rates of wages for work performed apply: New Years Day, Memorial Day, Fourth of July, Labor Day, Thanksgiving Day, Christmas Day and

Veterans Day in some classifications/counties. Generally, any of these holidays which fall on a Sunday is celebrated on the following Monday. This then makes work performed on that Monday payable at the appropriate overtime rate for holiday pay. Common practice in a given local may alter certain days of celebration. If in doubt, please check with IDOL.

Oil and chip resealing (O&C) means the application of road oils and liquid asphalt to coat an existing road surface, followed by application of aggregate chips or gravel to coated surface, and subsequent rolling of material to seal the surface.

EXPLANATION OF CLASSES

ASBESTOS - GENERAL - removal of asbestos material/mold and hazardous materials from any place in a building, including mechanical systems where those mechanical systems are to be removed. This includes the removal of asbestos materials/mold and hazardous materials from ductwork or pipes in a building when the building is to be demolished at the time or at some close future date.

ASBESTOS - MECHANICAL - removal of asbestos material from mechanical systems, such as pipes, ducts, and boilers, where the mechanical systems are to remain.

CERAMIC TILE FINISHER, MARBLE FINISHER, TERRAZO FINISHER

Assisting, helping or supporting the tile, marble and terrazzo mechanic by performing their historic and traditional work assignments required to complete the proper installation of the work covered by said crafts. The term "Ceramic" is used for naming the classification only and is in no way a limitation of the product handled. Ceramic takes into consideration most hard tiles.

COMMUNICATIONS TECHNICIAN

Installation, operation, inspection, maintenance, repair and service of radio, television, recording, voice, sound and vision production and reproduction, telephone and telephone interconnect, facsimile, equipment and appliances used for domestic, commercial, educational and entertainment purposes, pulling of wire through conduit but not the installation of conduit.

LABORER, SKILLED - BUILDING AND HIGHWAY

The skilled laborer building (BLD) and heavy & highway (HWY) classification shall encompass the following types of work, irrespective of the site of the work: flagging, caisson worker plus depth, gunnite nozzle men, lead man on sewer work, welders, cutter burners and torchmen, chain saw operator, paving breaker, jackhammer and drill operators, layout man and/or drainage tile layer, steel form setter - street and highway, air tamping hammerman, signal man on crane, concrete saw operator, concrete saw operator walk behind, screenman on asphalt pavers, front end man on chip spreader, laborers tending masons with hot material or where foreign materials are used, multiple concrete duct - leadman, luteman, asphalt raker, curb asphalt machine operator, ready mix scalemen (permanent, portable or temporary plant), laborers handling masterplate or similar materials, laser beam operator, coring machine operator, plaster tenders, underpinning and shoring of buildings, material selector when working with fire-brick or castable material, fire watch, signaling of all power equip-ment, tree topper or trimmer when in connection with

construction, and diver tender.

OPERATING ENGINEERS - BUILDING (East)

Class 1. Asphalt Plant; Asphalt Spreader; Autograde; Backhoes w/Caisson attachment; Batch Plant; Benoto (require 2 engineers); Boiler and Throttle Valve; Caisson Rigs; Central Redi-Mix Plant; Combination Back Hoe Front End-Loader Machine; Compressor and Throttle Valve; Concrete Breaker (Truck Mounted); Concrete Conveyor; Concrete Paver over 27E cu. ft.; Concrete Paver 27E cu.ft. and under; Concrete Placer; Concrete Pump (Truck Mounted); Concrete Tower; Cranes, All; Cranes Hammerhead; Creter Crane; Crusher, Stone, etc.; Derricks, All; Derricks, Traveling; Formless Curb and Gutter Machine; Grader, Elevating; Grouting Machines; Highlift Shovels or Front Endloader 2-1/4 yd. and over; Hoists, Elevators, outside type rack and pinion and similar machines; Hoists, One, Two and Three Drum; Hoists, Two Tugger One Floor; Hydraulic Backhoes; Hydraulic Boom Trucks; Hydro Vac (and similar equipment); Locomotives, All; Lubrication Technician; Manipulators; Motor Patrol; Pile Drivers and Skid Rig; Post Hole Digger; Pre-Stress Machine; Pump Cretes Dual Ram; Squeeze Cretes - Screw Type Pumps; Gypsum Bulker and Pump; Roto Mill Grinder; Scoops - Tractor Drawn; Slip-Form Paver; Straddle Buggies; Tournapull; Tractor with Boom and Side Boom; Trenching Machines.

Class 2. Boilers; Broom, All Power Propelled; Bulldozers; Concrete Mixer (Two Bag and Over); Conveyor, Portable; Forklift Trucks; Highlift Shovels or Front Endloaders under 2-1/4 yd; Hoists, Automatic; Hoists, inside Freight Elevators; Hoists, Sewer Dragging Machine; Hoists, Tugger Single Drum; Laser Screed; Rock Drill (self-propelled); Rock Drill (Truck Mounted); Rollers, All; Steam Generators; Tractors, All; Tractor Drawn Vibratory Roller; Winch Trucks with "A" Frame.

Class 3. Air Compressors; Combination - Small Equipment Operator; Generators; Heaters, Mechanical; Hoists, Inside Elevators - (Rheostat Manual Controlled); Hydraulic Power Units (Pile Driving and Extracting); Lowboys; Pumps, over 3" (1 to 3 not to exceed a total of 300 ft.); Pumps, Well Points; Welding Machines (2 through 5); Winches, 4 Small Electric Drill Winches.

Class 4. Bobcat / Skidsteer Loader; Brick Forklift; Hoists, Inside Elevators push button with automatic doors; Oilers.

Class 5. Assistant Craft Foreman

Class 6. Mechanics and Welders

Class 7. Gradall

OPERATING ENGINEERS - HIGHWAY CONSTRUCTION (East)

Class 1. Asphalt Plant; Asphalt Heater and Planer Combination; Asphalt Heater Scarfire; Asphalt Spreader; Autograder/Gomaco or other similar type machines: ABG Paver; Backhoes with Caisson Attachment; Belt Loader; Caisson Rigs; Car Dumper; Central Redi-Mix Plant; Combination Backhoe Front Endloader Machine, (1 cu. yd. Backhoe Bucket or over or with attachments); Concrete Breaker (Truck Mounted); Concrete Conveyor; Concrete Paver over 27E cu. ft.; Concrete Placer; Concrete Tube Float; Cranes, all attachments; Cranes, Tower of all types; Creter Crane; Crusher, Stone, etc.; Derricks, All; Derrick Boats; Derricks, Traveling; Dredges; Elevators, Outside Type Rack & Pinion

and Similar Machines; Formless Curb and Gutter Machine; Grader, Elevating; Grader, Motor Grader, Motor Patrol, Auto Patrol, Form Grader, Pull Grader, Subgrader; Guard Rail Post Driver Truck Mounted; Hoists, One, Two and Three Drum; Hydraulic Backhoes; Locomotives, All; Backhoes with Shear Attachments; Lubrication Technician; Manipulators; Mucking Machine; Pile Drivers and Skid Rig; Pre-Stress Machine; Pump Cretes Dual Ram; Rock Drill - Truck Mounted; Roto Mill Grinder; Slip-Form Paver; Snow Melters; Soil Test Drill Rig (Truck Mounted); Straddle Buggies; Hydraulic Telescoping Form (Tunnel); Tractor Drawn Belt Loader; Tractor Drawn Belt Loader with attached pusher; Tractor with Boom; Tractaire with Attachments; Trenching Machine; Truck Mounted Concrete Pump with Boom; Raised or Blind Hole Drills (Tunnel Shaft); Underground Boring and/or Mining Machine; Wheel Excavator; Widener (APSCO).

Class 2. Batch Plant; Bituminous Mixer; Boiler and Throttle Valve; Bulldozers; Car Loader Trailing Conveyors; Combination Backhoe Front Endloader Machine (less than 1 cu. yd. Backhoe Bucket or over or with attachments); Compressor and Throttle Valve; Compressor, Common Receiver (3); Concrete Breaker or Hydro Hammer; Concrete Grinding Machine; Concrete Mixer or Paver 7S Series to and including 27 cu. ft.; Concrete Spreader; Concrete Curing Machine, Burlap Machine, Belting Machine and Sealing Machine; Concrete Wheel Saw; Conveyor Muck Cars (Haglund or Similar Type); Drills, All; Finishing Machine - Concrete; Forklifts; Highlift Shovels or Front Endloader; Hoist - Sewer Dragging Machine; Hydraulic Boom Trucks (All Attachments); Hydro-Blaster (requires 2 operators; one being Class 4); Locomotives, Dinky; Oil Distributor; Off-Road Hauling Units (Including Articulating); Laser Screed; Pump Cretes; Squeeze Cretes - Screw Type Pumps, Gypsum Bulker and Pump; Roller, Asphalt; Rotary Snow Plows; Rototiller, Seaman, etc., Self-Propelled; Scoops - Tractor Drawn; Self-Propelled Compactor; Spreader - Chip - Stone, etc.; Scraper; Scraper - Prime Mover in Tandem; Tank Car Heater; Tractors, Push, Pulling Sheeps Foot, Disc, Compactor, etc.; Tug Boats.

Class 3. Boilers; Brooms, All Power Propelled; Cement Supply Tender; Compressor, Common Receiver (2); Concrete Mixer (Two Bag and Over); Conveyor, Portable; Farm-Type Tractors Used for Mowing, Seeding, etc.; Fireman on Boilers; Grouting Machine; Hoists, Automatic; Hoists, All Elevators; Hoists, Tugger Single Drum; Jeep Diggers; Low Boys; Pipe Jacking Machine; Post-Hole Digger; Power Saw, Concrete Power Driven; Pug Mills; Rollers, other than asphalt; Seed and Straw Blower; Steam Generators; Stump Machine Heaters, Mechanical; Winch Trucks with "A" Frame; Work Boats; Tamper - Form - Motor Driven.

Class 4. Air Compressor; Brick Forklifts; Combination - Small Equipment Operator; Directional Boring Machine; Generators; Heaters, Mechanical; Hydraulic Power Unit (Pile Driving, Extracting, or Drilling); Hydro-Blaster (requires 2 operators - one being class 2); Light Plants, All (1 through 5); Pumps, over 3" (1 to 3 not to exceed a total of 300 ft.); Pumps, Well Points; Tractaire; Welding Machines (2 through 5); Winches, 4 Small Electric Drill Winches.

Class 5. Oilers; Bobcats (All)

Class 6. Mechanics and Welders.

Class 7. Gradall and machines of like nature.

OPERATING ENGINEERS - BUILDING - (West)

Class 1. Cranes; Overhead Cranes; Gradall; All Cherry Pickers; Mechanics; Central Concrete Mixing Plant Operator; Road Pavers (27E - Dual Drum - Tri Batchers); Blacktop Plant Operators and Plant Engineers; 3 Drum Hoist; Derricks; Hydro Cranes; Shovels; Skimmer Scoops; Koehring Scooper; Drag Lines; Backhoe; Derrick Boats; Pile Drivers and Skid Rigs; Clamshells; Locomotive Cranes; Dredge (all types) Motor Patrol; Power Blades - Dumore - Elevating and similar types; Tower Cranes (Crawler-Mobile) and Stationary; Crane-type Backfiller; Drott Yumbo and similar types considered as Cranes; Caisson Rigs; Dozer; Tournadozer; Work Boats; Ross Carrier; Helicopter; Tournapulls - all and similar types; Scoops (all sizes); Pushcats; Endloaders (all types); Asphalt Surfacing Machine; Slip Form Paver; Rock Crusher; Heavy Equipment Greaser; CMI, CMI Belt Placer, Auto Grade & 3 Track and similar types; Side Booms; Multiple Unit Earth Movers; Creter Crane; Trench Machine; Pump-crete-Belt Crete-Squeeze Cretes-Screw-type Pumps and Gypsum; Bulker & Pump - Operator will clean; Formless Finishing Machine; Flaherty Spreader or similar types; Screed Man on Laydown Machine; Wheel Tractors (industrial or Farm-type w/Dozer-Hoe-Endloader or other attachments); F.W.D. & Similar Types; Vermeer Concrete Saw.

Class 2. Dinkeys; Power Launches; PH One-pass Soil Cement Machine (and similar types); Pugmill with Pump; Backfillers; Euclid Loader; Forklifts; Jeeps w/Ditching Machine or other attachments; Tuneluger; Automatic Cement and Gravel Batching Plants; Mobile Drills (Soil Testing) and similar types; Gurries and Similar Types; (1) and (2) Drum Hoists (Buck Hoist and Similar Types); Chicago Boom; Boring Machine & Pipe Jacking Machine; Hydro Boom; Dewatering System; Straw Blower; Hydro Seeder; Assistant Heavy Equipment Greaser on Spread; Tractors (Track type) without Power Unit pulling Rollers; Rollers on Asphalt -- Brick Macadem; Concrete Breakers; Concrete Spreaders; Mule Pulling Rollers; Center Stripper; Cement Finishing Machines & CMI Texture & Reel Curing Machines; Cement Finishing Machine; Barber Green or similar loaders; Vibro Tamper (All similar types) Self-propelled; Winch or Boom Truck; Mechanical Bull Floats; Mixers over 3 Bag to 27E; Tractor pulling Power Blade or Elevating Grader; Porter Rex Rail; Clary Screed; Truck Type Hoptoe Oilers; Fireman; Spray Machine on Paving; Curb Machines; Truck Crane Oilers; Oil Distributor; Truck-Mounted Saws.

Class 3. Air Compressor; Power Subgrader; Straight Tractor; Trac Air without attachments; Herman Nelson Heater, Dravo, Warner, Silent Glo, and similar types; Roller: Five (5) Ton and under on Earth or Gravel; Form Grader; Crawler Crane & Skid Rig Oilers; Freight Elevators - permanently installed; Pump; Light Plant; Generator; Conveyor (1) or (2) - Operator will clean; Welding Machine; Mixer (3) Bag and Under (Standard Capacity with skip); Bulk Cement Plant; Oiler on Central Concrete Mixing Plant.

OPERATING ENGINEERS - HEAVY AND HIGHWAY CONSTRUCTION - (West)

CLASS 1. Cranes; Hydro Cranes; Shovels; Crane Type Backfiller; Tower, Mobile, Crawler, & Stationary Cranes; Derricks; Hoists (3 Drum); Draglines; Drott Yumbo & Similar Types considered as Cranes; 360 Degree Swing Excavator (Shears, Grapples, Movacs, etc.); Back Hoe; Derrick Boats; Pile Driver and Skid Rigs; Clam Shell; Locomotive - Cranes; Road Pavers - Single Drum - Dual Drum - Tri Batchers; Motor Patrols & Power Blades - Dumore - Elevating & Similar Types; Mechanics; Central Concrete Mixing Plant Operator; Asphalt Batch Plant Operators and Plant Engineers; Gradall; Caisson Rigs; Skimmer Scoop - Koehring Scooper; Dredges (all types); Hoptoe; All Cherry Pickers; Work Boat; Ross Carrier; Helicopter; Dozer; Tournadozer; Tournapulls -

all and similar types; Operation of Concrete and all Recycle Machines; Multiple Unit Earth Movers; Scoops (all sizes); Pushcats; Endloaders (all types); Asphalt Surfacing Machine; Slip Form Paver; Rock Crusher; Operation of Material Crusher, Screening Plants, and Tunnel Boring Machine; Heavy Equipment Greaser (top greaser on spread); CMI, Auto Grade, CMI Belt Placer & 3 Track and Similar Types; Side Booms; Asphalt Heater & Planer Combination (used to plane streets); Wheel Tractors (with Dozer, Hoe or Endloader Attachments); CAT Earthwork Compactors and Similar Types; Blaw Knox Spreader and Similar Types; Trench Machines; Pump Crete - Belt Crete - Squeeze Crete - Screw Type Pumps and Gypsum (operator will clean); Creter Crane; Operation of Concrete Pump Truck; Formless Finishing Machines; Flaherty Spreader or Similar Types; Screed Man on Laydown Machine; Vermeer Concrete Saw; Operation of Laser Screed; Span Saw; Dredge Leverman; Dredge Engineer; Lull or Similar Type; Hydro-Boom Truck; Operation of Guard Rail Machine; and Starting Engineer on Pipeline or Construction (11 or more pieces) including: Air Compressor (Trailer Mounted), All Forced Air Heaters (regardless of Size), Water Pumps (Greater than 4-1/2" or Total Discharge Over 4-1/2"), Light Plants, Generators (Trailer Mounted - Excluding Decontamination Trailer), Welding Machines (Any Size or Mode of Power), Conveyor, Mixer (any size), Stud Welder, Power Pac, etc, and Ground Heater (Trailer Mounted).

CLASS 2. Bulker & Pump; Power Launches; Boring Machine & Pipe Jacking Machine; Dinkeys; Operation of Carts, Powered Haul Unit for a Boring Machine; P & H One Pass Soil Cement Machines and Similar Types; Wheel Tractors (Industry or Farm Type - Other); Back Fillers; Euclid Loader; Fork Lifts; Jeep w/Ditching Machine or Other Attachments; Tunneluger; Automatic Cement & Gravel Batching Plants; Mobile Drills - Soil Testing and Similar Types; Pugmill with Pump; All (1) and (2) Drum Hoists; Dewatering System; Straw Blower; Hydro-Seeder; Bump Grinders (self-propelled); Assistant Heavy Equipment Greaser; Apsco Spreader; Tractors (Track-Type) without Power Units Pulling Rollers; Rollers on Asphalt - Brick or Macadam; Concrete Breakers; Concrete Spreaders; Cement Strippers; Cement Finishing Machines & CMI Texture & Reel Curing Machines; Vibro-Tampers (All Similar Types Self-Propelled); Mechanical Bull Floats; Self-Propelled Concrete Saws; Truck Mounted Power Saws; Operation of Curb Cutters; Mixers - Over Three (3) Bags; Winch and Boom Trucks; Tractor Pulling Power Blade or Elevating Grader; Porter Rex Rail; Clary Screed; Mule Pulling Rollers; Pugmill without Pump; Barber Greene or Similar Loaders; Track Type Tractor w/Power Unit attached (minimum); Fireman; Spray Machine on Paving; Curb Machines; Paved Ditch Machine; Power Broom; Self-Propelled Sweepers; Self-Propelled Conveyors; Power Subgrader; Oil Distributor; Straight Tractor; Truck Crane Oiler; Truck Type Oilers; Directional Boring Machine; Horizontal Directional Drill; Articulating End Dump Vehicles; Starting Engineer on Pipeline or Construction (6 -10 pieces) including: Air Compressor (Trailer Mounted), All Forced Air Heaters (regardless of Size), Water Pumps (Greater than 4-1/2" or Total Discharge Over 4-1/2"), Light Plants, Generators (Trailer Mounted - Excluding Decontamination Trailer), Welding Machines (Any Size or Mode of Power), Conveyor, Mixer (any size), Stud Welder, Power Pac, etc., and Ground Heater (Trailer Mounted).

CLASS 3. Straight Framed Truck Mounted Vac Unit (separately powered); Trac Air Machine (without attachments); Rollers - Five Ton and Under on Earth and Gravel; Form Graders; Bulk Cement Plant; Oilers; and Starting Engineer on Pipeline or Construction (3 - 5 pieces) including: Air Compressor (Trailer Mounted), All Forced Air Heaters (regardless of Size), Water Pumps (Greater than 4-1/2" or Total Discharge Over 4-1/2"), Light Plants, Generators (Trailer Mounted -

Excluding Decontamination Trailer), Welding Machines (Any Size or Mode of Power), Conveyor, Mixer (any size), Stud Welder, Power Pac, etc., and Ground Heater (Trailer Mounted).

TRUCK DRIVER - BUILDING, HEAVY AND HIGHWAY CONSTRUCTION

Class 1. Drivers on 2 axle trucks hauling less than 9 ton. Air compressor and welding machines and brooms, including those pulled by separate units, truck driver helpers, warehouse employees, mechanic helpers, greasers and tiremen, pickup trucks when hauling materials, tools, or workers to and from and on-the-job site, and fork lifts up to 6,000 lb. capacity.

Class 2. Two or three axle trucks hauling more than 9 ton but hauling less than 16 ton. A-frame winch trucks, hydrolift trucks, vactor trucks or similar equipment when used for transportation purposes. Fork lifts over 6,000 lb. capacity, winch trucks, four axle combination units, and ticket writers.

Class 3. Two, three or four axle trucks hauling 16 ton or more. Drivers on water pulls, articulated dump trucks, mechanics and working forepersons, and dispatchers. Five axle or more combination units.

Class 4. Low Boy and Oil Distributors.

Class 5. Drivers who require special protective clothing while employed on hazardous waste work.

TRUCK DRIVER - OIL AND CHIP RESEALING ONLY.

This shall encompass laborers, workers and mechanics who drive contractor or subcontractor owned, leased, or hired pickup, dump, service, or oil distributor trucks. The work includes transporting materials and equipment (including but not limited to, oils, aggregate supplies, parts, machinery and tools) to or from the job site; distributing oil or liquid asphalt and aggregate; stock piling material when in connection with the actual oil and chip contract. The Truck Driver (Oil & Chip Resealing) wage classification does not include supplier delivered materials.

Other Classifications of Work:

For definitions of classifications not otherwise set out, the Department generally has on file such definitions which are available. If a task to be performed is not subject to one of the classifications of pay set out, the Department will upon being contacted state which neighboring county has such a classification and provide such rate, such rate being deemed to exist by reference in this document. If no neighboring county rate applies to the task, the Department shall undertake a special determination, such special determination being then deemed to have existed under this determination. If a project requires these, or any classification not listed, please contact IDOL at 217-782-1710 for wage rates or clarifications.

LANDSCAPING

Landscaping work falls under the existing classifications for laborer, operating engineer and truck driver. The work performed by landscape plantsman and landscape laborer is covered by the existing classification of laborer. The work performed by landscape operators (regardless of equipment used or its size) is covered by the classifications of operating engineer. The work performed by landscape truck drivers (regardless of size of truck driven) is covered by the classifications of truck driver.

Randolph County Prevailing Wage for May 2011

Trade Name Trng	RG	TYP	C	Base	FRMAN	*M-F>8	OSA	OSH	H/W	Pensn	Vac
=====	==	===	=	=====	=====	=====	===	===	=====	=====	=====
=====											
ASBESTOS ABT-GEN 0.800		ALL		26.150	26.650	1.5	1.5	2.0	5.450	11.40	0.000
ASBESTOS ABT-MEC 0.000		BLD		28.710	29.710	1.5	1.5	2.0	6.400	2.500	0.000
BOILERMAKER 0.350		BLD		31.500	34.000	1.5	1.5	2.0	6.820	11.43	1.500
BRICK MASON 0.430		BLD		27.220	28.720	1.5	1.5	2.0	7.950	6.690	0.000
CARPENTER 0.350		ALL		33.230	34.730	1.5	1.5	2.0	6.050	5.750	0.000
CEMENT MASON 0.300		BLD		26.750	28.250	1.5	1.5	2.0	5.900	4.800	0.000
CEMENT MASON 0.300		HWY		26.350	27.350	1.5	1.5	2.0	5.900	4.350	0.000
CERAMIC TILE FNSHER 0.430		BLD		25.720	0.000	1.5	1.5	2.0	7.950	6.690	0.000
ELECTRIC PWR EQMT OP 0.260		ALL		34.000	0.000	1.5	2.0	2.0	5.170	9.520	0.000
ELECTRIC PWR GRNDMAN 0.190		ALL		25.380	0.000	1.5	2.0	2.0	3.860	7.110	0.000
ELECTRIC PWR LINEMAN 0.290		ALL		39.090	40.980	1.5	2.0	2.0	5.940	10.95	0.000
ELECTRIC PWR TRK DRV 0.210		ALL		27.750	0.000	1.5	2.0	2.0	4.220	7.770	0.000
ELECTRICIAN 0.540	NW	ALL		36.300	38.480	1.5	1.5	2.0	6.720	7.440	0.000
ELECTRICIAN 0.730	SE	ALL		36.830	39.080	1.5	1.5	2.0	5.350	8.470	0.000
ELECTRONIC SYS TECH 0.250	NW	BLD		29.920	31.670	1.5	1.5	2.0	3.200	7.400	0.000
ELECTRONIC SYS TECH 0.250	SE	BLD		29.530	31.280	1.5	1.5	2.0	5.250	3.840	0.000
ELEVATOR CONSTRUCTOR 0.000		BLD		42.195	47.470	2.0	2.0	2.0	10.53	10.71	2.530
FLOOR LAYER 0.350		BLD		28.930	29.680	1.5	1.5	2.0	6.050	5.750	0.000
GLAZIER 0.310		BLD		31.680	0.000	2.0	2.0	2.0	9.020	10.30	2.540
HT/FROST INSULATOR 0.500		BLD		36.260	37.260	1.5	1.5	2.0	7.150	10.46	0.000
IRON WORKER 0.420		ALL		30.350	32.350	1.5	1.5	2.0	6.360	11.85	0.000
LABORER 0.800		ALL		25.650	26.150	1.5	1.5	2.0	5.450	11.40	0.000

MACHINIST 0.000	BLD	43.160	45.160	1.5	1.5	2.0	7.640	8.700	0.000
MARBLE FINISHERS 0.430	BLD	25.720	0.000	1.5	1.5	2.0	7.950	6.690	0.000
MARBLE MASON 0.430	BLD	27.220	28.720	1.5	1.5	2.0	7.950	6.690	0.000
MILLWRIGHT 0.350	ALL	33.230	34.730	1.5	1.5	2.0	6.050	5.750	0.000
OPERATING ENGINEER 1.000	BLD 1	32.000	35.000	1.5	1.5	2.0	8.050	15.50	0.000
OPERATING ENGINEER 1.000	BLD 2	30.870	35.000	1.5	1.5	2.0	8.050	15.50	0.000
OPERATING ENGINEER 1.000	BLD 3	26.390	35.000	1.5	1.5	2.0	8.050	15.50	0.000
OPERATING ENGINEER 1.000	BLD 4	26.450	35.000	1.5	1.5	2.0	8.050	15.50	0.000
OPERATING ENGINEER 1.000	BLD 5	26.120	35.000	1.5	1.5	2.0	8.050	15.50	0.000
OPERATING ENGINEER 1.000	BLD 6	32.550	35.000	1.5	1.5	2.0	8.050	15.50	0.000
OPERATING ENGINEER 1.000	BLD 7	32.850	35.000	1.5	1.5	2.0	8.050	15.50	0.000
OPERATING ENGINEER 1.000	BLD 8	33.130	35.000	1.5	1.5	2.0	8.050	15.50	0.000
OPERATING ENGINEER 1.000	BLD 9	34.000	35.000	1.5	1.5	2.0	8.050	15.50	0.000
OPERATING ENGINEER 1.000	HWY 1	30.500	33.500	1.5	1.5	2.0	8.050	15.50	0.000
OPERATING ENGINEER 1.000	HWY 2	29.370	33.500	1.5	1.5	2.0	8.050	15.50	0.000
OPERATING ENGINEER 1.000	HWY 3	24.890	33.500	1.5	1.5	2.0	8.050	15.50	0.000
OPERATING ENGINEER 1.000	HWY 4	24.950	33.500	1.5	1.5	2.0	8.050	15.50	0.000
OPERATING ENGINEER 1.000	HWY 5	24.620	33.500	1.5	1.5	2.0	8.050	15.50	0.000
OPERATING ENGINEER 1.000	HWY 6	31.050	33.500	1.5	1.5	2.0	8.050	15.50	0.000
OPERATING ENGINEER 1.000	HWY 7	31.350	33.500	1.5	1.5	2.0	8.050	15.50	0.000
OPERATING ENGINEER 1.000	HWY 8	31.630	33.500	1.5	1.5	2.0	8.050	15.50	0.000
OPERATING ENGINEER 1.000	HWY 9	32.500	33.500	1.5	1.5	2.0	8.050	15.50	0.000
PAINTER 0.450	BLD	26.260	27.760	1.5	1.5	2.0	6.130	6.950	0.000
PAINTER 0.450	HWY	30.560	32.060	1.5	1.5	2.0	6.130	6.950	0.000
PAINTER OVER 30FT 0.450	BLD	27.260	28.760	1.5	1.5	2.0	6.130	6.950	0.000
PAINTER PWR EQMT 0.450	BLD	27.260	28.760	1.5	1.5	2.0	6.130	6.950	0.000
PAINTER PWR EQMT 0.450	HWY	31.560	33.060	1.5	1.5	2.0	6.130	6.950	0.000
PILEDRIIVER 0.350	ALL	33.230	34.730	1.5	1.5	2.0	6.050	5.750	0.000
PIPEFITTER 0.575	N BLD	34.500	37.000	1.5	1.5	2.0	7.200	5.300	0.000
PIPEFITTER 1.100	SE BLD	38.050	41.850	1.5	2.0	2.0	7.600	5.500	0.000
PIPEFITTER 0.750	W BLD	34.600	36.600	1.5	1.5	2.0	6.440	8.000	0.000

PLASTERER 0.300		BLD	26.750	28.250	1.5	1.5	2.0	5.900	4.800	0.000
PLUMBER 0.575	N	BLD	34.500	37.000	1.5	1.5	2.0	7.200	5.300	0.000
PLUMBER 1.100	SE	BLD	38.050	41.850	1.5	2.0	2.0	7.600	5.500	0.000
PLUMBER 0.400	W	BLD	34.650	37.150	1.5	1.5	2.0	5.900	6.100	0.000
ROOFER 0.200		BLD	28.650	30.650	1.5	1.5	2.0	7.900	6.650	0.000
SHEETMETAL WORKER 0.360		ALL	31.390	32.890	1.5	1.5	2.0	6.430	6.490	1.890
SPRINKLER FITTER 0.850		BLD	37.230	40.230	2.0	2.0	2.0	8.050	9.700	0.000
STONE MASON 0.430		BLD	27.220	28.720	1.5	1.5	2.0	7.950	6.690	0.000
TERRAZZO FINISHER 0.430		BLD	25.720	0.000	1.5	1.5	2.0	7.950	6.690	0.000
TERRAZZO MASON 0.430		BLD	28.500	28.800	1.5	1.5	2.0	6.400	5.700	0.000
TRUCK DRIVER 0.250	ALL	1	29.600	0.000	1.5	1.5	2.0	9.050	4.500	0.000
TRUCK DRIVER 0.250	ALL	2	30.020	0.000	1.5	1.5	2.0	9.050	4.500	0.000
TRUCK DRIVER 0.250	ALL	3	30.230	0.000	1.5	1.5	2.0	9.050	4.500	0.000
TRUCK DRIVER 0.250	ALL	4	30.490	0.000	1.5	1.5	2.0	9.050	4.500	0.000
TRUCK DRIVER 0.250	ALL	5	31.280	0.000	1.5	1.5	2.0	9.050	4.500	0.000
TRUCK DRIVER 0.250	O&C	1	23.680	0.000	1.5	1.5	2.0	9.050	4.500	0.000
TRUCK DRIVER 0.250	O&C	2	24.020	0.000	1.5	1.5	2.0	9.050	4.500	0.000
TRUCK DRIVER 0.250	O&C	3	24.180	0.000	1.5	1.5	2.0	9.050	4.500	0.000
TRUCK DRIVER 0.250	O&C	4	24.390	0.000	1.5	1.5	2.0	9.050	4.500	0.000
TRUCK DRIVER 0.250	O&C	5	25.020	0.000	1.5	1.5	2.0	9.050	4.500	0.000
TUCKPOINTER 0.430		BLD	27.220	28.720	1.5	1.5	2.0	7.950	6.690	0.000

Legend:

M-F>8 (Overtime is required for any hour greater than 8 worked each day, Monday through Friday.)

OSA (Overtime is required for every hour worked on Saturday)

OSH (Overtime is required for every hour worked on Sunday and Holidays)

H/W (Health & Welfare Insurance)

Pensn (Pension)

Vac (Vacation)

Trng (Training)

Explanations

RANDOLPH COUNTY

ELECTRICIANS AND ELECTRONIC SYSTEMS TECHNICIAN (NORTHWEST) - Township of Red Bud.

PLUMBERS & PIPEFITTERS (NORTH) - Towns of Red Bud, Prairie, and Ruma.

PLUMBERS & PIPEFITTERS (SOUTHEAST) - That part of the county East of a line between Ste. Genevieve, Mo. and Rt. 155 then south of a diagonal line to the North-East corner of the county.

PLUMBERS & PIPEFITTERS (WEST) - Towns of Roots, Kellog, Modoc and Prairie DuRocher.

The following list is considered as those days for which holiday rates of wages for work performed apply: New Years Day, Memorial Day, Fourth of July, Labor Day, Thanksgiving Day, Christmas Day and Veterans Day in some classifications/counties. Generally, any of these holidays which fall on a Sunday is celebrated on the following Monday. This then makes work performed on that Monday payable at the appropriate overtime rate for holiday pay. Common practice in a given local may alter certain days of celebration. If in doubt, please check with IDOL.

Oil and chip resealing (O&C) means the application of road oils and liquid asphalt to coat an existing road surface, followed by application of aggregate chips or gravel to coated surface, and subsequent rolling of material to seal the surface.

EXPLANATION OF CLASSES

ASBESTOS - GENERAL - removal of asbestos material/mold and hazardous materials from any place in a building, including mechanical systems where those mechanical systems are to be removed. This includes the removal of asbestos materials/mold and hazardous materials from ductwork or pipes in a building when the building is to be demolished at the time or at some close future date.

ASBESTOS - MECHANICAL - removal of asbestos material from mechanical systems, such as pipes, ducts, and boilers, where the mechanical systems are to remain.

CERAMIC TILE FINISHER, MARBLE FINISHER, TERRAZZO FINISHER

Assisting, helping or supporting the tile, marble and terrazzo mechanic by performing their historic and traditional work assignments required to complete the proper installation of the work covered by said crafts. The term "Ceramic" is used for naming the classification only, and is in no a limitation of the product handled. Ceramic takes into consideration most hard tiles.

ELECTRONIC SYSTEMS TECHNICIAN

Installation, service and maintenance of low-voltage systems which utilizes the transmission and/or transference of voice, sound, vision, or digital for commercial, education, security and entertainment purposes for the following: TV monitoring and surveillance, background/foreground music, intercom and telephone interconnect,

field programming, inventory control systems, microwave transmission, multi-media, multiplex, radio page, school, intercom and sound burglar alarms and low voltage master clock systems.

Excluded from this classification are energy management systems, life safety systems, supervisory controls and data acquisition systems not intrinsic with the above listed systems, fire alarm systems, nurse call systems and raceways exceeding fifteen feet in length.

OPERATING ENGINEER - BUILDING

GROUP I. Cranes, Dragline, Shovels, Skimmer Scoops, Clamshells or Derrick Boats, Pile Drivers, Crane-Type Backhoes, Asphalt Plant Operators, Concrete Plant Operators, Dredges, Asphalt Spreading Machines, All Locomotives, Cable Ways or Tower Machines, Hoists, Hydraulic Backhoes, Ditching Machines or Backfiller, Cherrypickers, Overhead Cranes, Roller - Steam or Gas, Concrete Pavers, Excavators, Concrete Breakers, Concrete Pumps, Bulk Cement Plants, Cement Pumps, Derrick-Type Drills, Boat Operators, Motor Graders or Pushcats, Scoops or Tournapulls, Bulldozers, Endloaders or Fork Lifts, Power Blade or Elevating Graders, Winch Cats, Boom or Winch Trucks or Boom Tractors, Pipe Wrapping or Painting Machines, Asphalt Plant Engineer, Journeyman Lubricating Engineer, Drills (other than Derrick Type), Mud Jacks, or Well Drilling Machines, Boring Machines or Track Jacks, Mixers, Conveyors (Two), Air Compressors (Two), Water Pumps regardless of size (Two), Welding Machines (Two), Siphons or Jets (Two), Winch Heads or Apparatuses (Two), Light Plants (Two), All Tractors regardless of size (straight tractor only), Fireman on Stationary Boilers, Automatic Elevators, Form Grading Machines, Finishing Machines, Power Sub-Grader or Ribbon Machines, Longitudinal Floats, Distributor Operators on Trucks, Winch Heads or Apparatuses (One), Mobil Track air and heaters (two to five), Heavy Equipment Greaser, Relief Operator, Assistant Master Mechanic and Heavy Duty Mechanic, self-propelled concrete saws of all types and sizes with their attachments, gob-hoppers, excavators all sizes, the repair and greasing of all diesel hammers, the operation and set-up of bidwells, water blasters of all sizes and their clutches, hydraulic jacks where used for hoisting, operation of log skidders, iceolators used on and off of pipeline, condor cranes, bow boats, survey boats, bobcats and all their attachments, skid steer loaders and all their attachments, creter cranes, batch plants, operator (all sizes), self propelled roto mills, operation of conveyor systems of any size and any configuration, operation, repair and service of all vibratory hammers, all power pacs and their controls regardless of location, curtains or brush burning machines, stump cutter machines, Nail launchers when mounted on a machine or self-propelled, operation of con-cover machines, and all Operators except those listed below).

GROUP II. Assistant Operators.

GROUP III. Air Compressors (One), Water Pumps, regardless of Size (One), Waterblasters (one), Welding Machine (One), Mixers (One Bag), Conveyor (One), Siphon or Jet (One), Light Plant (One), Heater (One), Immobile Track Air (One), and Self Propelled Walk-Behind Rollers.

GROUP IV. Asphalt Spreader Oilers, Fireman on Whirlies and Heavy Equipment Oilers, Truck Cranes, Dredges, Monigans, Large Cranes - (Over 65-ton rated capacity) Concrete Plant Oiler, Blacktop Plant Oiler, and Creter Crane Oiler (when required).

GROUP V. Oiler.

GROUP VI. Operators on equipment with Booms, including jibs, 100 feet and over, and less than 150 feet long.

GROUP VII. Operators on equipment with Booms, including jibs, 150 feet and over, and less than 200 feet long.

GROUP VIII. Operators on Equipment with Booms, including jibs, 200 feet and over; Tower Cranes; and Whirlie Cranes.

GROUP IX. Master Mechanic

OPERATING ENGINEERS - Highway

GROUP I. Cranes, Dragline, Shovels, Skimmer Scoops, Clamshells or Derrick Boats, Pile Drivers, Crane-Type Backhoes, Asphalt Plant Operators, Concrete Plant Operators, Dredges, Asphalt Spreading Machines, All Locomotives, Cable Ways or Tower Machines, Hoists, Hydraulic Backhoes, Ditching Machines or Backfiller, Cherrypickers, Overhead Cranes, Roller - Steam or Gas, Concrete Pavers, Excavators, Concrete Breakers, Concrete Pumps, Bulk Cement Plants, Cement Pumps, Derrick-Type Drills, Boat Operators, Motor Graders or Pushcats, Scoops or Tournapulls, Bulldozers, Endloaders or Fork Lifts, Power Blade or Elevating Graders, Winch Cats, Boom or Winch Trucks or Boom Tractors, Pipe Wrapping or Painting Machines, Asphalt Plant Engineer, Journeyman Lubricating Engineer, Drills (other than Derrick Type), Mud Jacks, Well Drilling Machines, Boring Machines, Track Jacks, Mixers, Conveyors (Two), Air Compressors (Two), Water Pumps regardless of size (Two), Welding Machines (Two), Siphons or Jets (Two), Winch Heads or Apparatuses (Two), Light Plants (Two), All Tractors regardless of size (straight tractor only), Fireman on Stationary Boilers, Automatic Elevators, Form Grading Machines, Finishing Machines, Power Sub-Grader or Ribbon Machines, Longitudinal Floats, Distributor Operators on Trucks, Winch Heads or Apparatuses (One), Mobil Track air and heaters (two to five), Heavy Equipment Greaser, Relief Operator, Assistant Master Mechanic and Heavy Duty Mechanic, self-propelled concrete saws of all types and sizes with their attachments, gob-hoppers, excavators all sizes, the repair and greasing of all diesel hammers, the operation and set-up of bidwells, water blasters of all sizes and their clutches, hydraulic jacks where used for hoisting, operation of log skidders, iceolators used on and off of pipeline, condor cranes, bow boats, survey boats, bobcats and all their attachments, skid steer loaders and all their attachments, creter cranes, batch plants, operator (all sizes), self propelled roto mills, operation of conveyor systems of any size and any configuration, operation, repair and service of all vibratory hammers, all power pacs and their controls regardless of location, curtains or brush burning machines, stump cutter machines, Nail launchers when mounted on a machine or self-propelled, operation of con-cover machines, and all Operators (except those listed below).

GROUP II. Assistant Operators.

GROUP III. Air Compressors (One), Water Pumps, regardless of Size (One), Waterblasters (one), Welding Machine (One), Mixers (One Bag), Conveyor (One), Siphon or Jet (One), Light Plant (One), Heater (One), Immobile Track Air (One), and Self Propelled Walk-Behind Rollers.

GROUP IV. Asphalt Spreader Oilers, Fireman on Whirlies and Heavy Equipment Oilers, Truck Cranes, Dredges, Monigans, Large Cranes - (Over 65-ton rated capacity) Concrete Plant Oiler, Blacktop Plant Oiler, and Creter Crane Oiler (when required).

GROUP V. Oiler.

GROUP VI. Operators on equipment with Booms, including jibs, 100 feet and over, and less than 150 feet long.

GROUP VII. Operators on equipment with Booms, including jibs, 150 feet and over, and less than 200 feet long.

GROUP VIII. Operators on Equipment with Booms, including jibs, 200 feet and over; Tower Cranes; and Whirlie Cranes.

GROUP IX. Mechanic

TRUCK DRIVER - BUILDING, HEAVY AND HIGHWAY CONSTRUCTION

Class 1. Drivers on 2 axle trucks hauling less than 9 ton. Air compressor and welding machines and brooms, including those pulled by separate units, truck driver helpers, warehouse employees, mechanic helpers, greasers and tiremen, pickup trucks when hauling materials, tools, or workers to and from and on-the-job site, and fork lifts up to 6,000 lb. capacity.

Class 2. Two or three axle trucks hauling more than 9 ton but hauling less than 16 ton. A-frame winch trucks, hydrolift trucks, vactor trucks or similar equipment when used for transportation purposes. Fork lifts over 6,000 lb. capacity, winch trucks, four axle combination units, and ticket writers.

Class 3. Two, three or four axle trucks hauling 16 ton or more. Drivers on water pulls, articulated dump trucks, mechanics and working forepersons, and dispatchers. Five axle or more combination units.

Class 4. Low Boy and Oil Distributors.

Class 5. Drivers who require special protective clothing while employed on hazardous waste work.

TRUCK DRIVER - OIL AND CHIP RESEALING ONLY.

This shall encompass laborers, workers and mechanics who drive contractor or subcontractor owned, leased, or hired pickup, dump, service, or oil distributor trucks. The work includes transporting materials and equipment (including but not limited to, oils, aggregate supplies, parts, machinery and tools) to or from the job site; distributing oil or liquid asphalt and aggregate; stock piling material when in connection with the actual oil and chip contract. The Truck Driver (Oil & Chip Resealing) wage classification does not include supplier delivered materials.

Other Classifications of Work:

For definitions of classifications not otherwise set out, the Department generally has on file such definitions which are available. If a task to be performed is not subject to one of the classifications of pay set out, the Department will upon being contacted state which neighboring county has such a classification and provide such rate, such rate being deemed to exist by reference in this document. If no neighboring county rate applies to the task, the Department shall undertake a special determination, such special determination being then deemed to have existed under this

determination. If a project requires these, or any classification not listed, please contact IDOL at 217-782-1710 for wage rates or clarifications.

LANDSCAPING

Landscaping work falls under the existing classifications for laborer, operating engineer and truck driver. The work performed by landscape plantsman and landscape laborer is covered by the existing classification of laborer. The work performed by landscape operators (regardless of equipment used or its size) is covered by the classifications of operating engineer. The work performed by landscape truck drivers (regardless of size of truck driven) is covered by the classifications of truck driver.

Richland County Prevailing Wage for May 2011

Trade Name Trng	RG	TYP	C	Base	FRMAN	*M-F>8	OSA	OSH	H/W	Pensn	Vac
=====	==	===	=	=====	=====	=====	===	===	=====	=====	=====
=====											
ASBESTOS ABT-GEN 0.900		ALL		24.400	24.850	1.5	1.5	2.0	5.550	9.450	0.000
ASBESTOS ABT-MEC 0.000		BLD		20.800	0.000	2.0	2.0	2.0	5.500	4.200	0.000
BOILERMAKER 0.350		BLD		31.500	34.000	1.5	1.5	2.0	6.820	11.43	1.500
BRICK MASON 0.430		BLD		27.220	28.720	1.5	1.5	2.0	7.950	6.690	0.000
CARPENTER 0.350		BLD		30.490	31.990	1.5	1.5	2.0	6.050	5.750	0.000
CARPENTER 0.350		HWY		30.440	32.190	1.5	1.5	2.0	6.050	5.750	0.000
CEMENT MASON 0.300		BLD		26.750	28.250	1.5	1.5	2.0	5.900	4.800	0.000
CEMENT MASON 0.300		HWY		25.580	27.080	1.5	1.5	2.0	5.900	5.000	0.000
CERAMIC TILE FNSHER 0.430		BLD		25.720	0.000	1.5	1.5	2.0	7.950	6.690	0.000
COMM SYSTEMS TECH 0.000		BLD		23.350	25.700	1.5	1.5	2.0	5.150	4.310	0.000
ELECTRICIAN 0.290		BLD		33.150	35.470	1.5	1.5	2.0	5.350	7.630	0.000
FLOOR LAYER 0.350		BLD		28.930	29.680	1.5	1.5	2.0	6.050	5.750	0.000
GLAZIER 0.300		BLD		26.330	27.580	1.5	1.5	2.0	4.850	5.200	0.000
HT/FROST INSULATOR 0.280		BLD		28.920	29.920	1.5	1.5	2.0	4.800	8.160	0.000
IRON WORKER 0.345		ALL		27.020	28.270	1.5	1.5	2.0	5.760	9.600	0.000
LABORER 0.800		BLD		24.400	24.850	1.5	1.5	2.0	5.550	9.450	0.000
LABORER 0.800		HWY		24.400	24.850	1.5	1.5	2.0	5.550	9.450	0.000
MACHINIST 0.000		BLD		43.160	45.160	1.5	1.5	2.0	7.640	8.700	0.000
MARBLE FINISHERS 0.430		BLD		25.720	0.000	1.5	1.5	2.0	7.950	6.690	0.000

MARBLE MASON 0.430	BLD	27.220	28.720	1.5	1.5	2.0	7.950	6.690	0.000
MILLWRIGHT 0.350	BLD	30.490	31.990	1.5	1.5	2.0	6.050	5.750	0.000
MILLWRIGHT 0.350	HWY	30.940	32.690	1.5	1.5	2.0	6.050	5.750	0.000
OPERATING ENGINEER 0.750	ALL 1	34.550	0.000	1.5	1.5	2.0	6.350	8.000	0.000
OPERATING ENGINEER 0.750	ALL 2	22.450	0.000	1.5	1.5	2.0	6.350	8.000	0.000
PAINTER 0.450	ALL	26.000	27.500	1.5	1.5	2.0	7.050	8.230	0.000
PILEDRIVER 0.350	BLD	30.490	31.990	1.5	1.5	2.0	6.050	5.750	0.000
PILEDRIVER 0.350	HWY	30.940	32.690	1.5	1.5	2.0	6.050	5.750	0.000
PIPEFITTER 0.610	ALL	33.970	36.520	1.5	1.5	2.0	5.850	6.630	0.000
PLASTERER 0.300	BLD	26.750	28.250	1.5	1.5	2.0	5.900	4.800	0.000
PLUMBER 0.610	ALL	33.970	36.520	1.5	1.5	2.0	5.850	6.630	0.000
ROOFER 0.550	BLD	24.800	27.300	1.5	1.5	2.0	8.300	6.280	0.000
SHEETMETAL WORKER 0.360	ALL	31.390	32.890	1.5	1.5	2.0	6.430	6.490	1.890
SPRINKLER FITTER 0.350	BLD	36.140	38.890	1.5	1.5	2.0	8.100	8.200	0.000
STONE MASON 0.430	BLD	27.220	28.720	1.5	1.5	2.0	7.950	6.690	0.000
TERRAZZO FINISHER 0.430	BLD	25.720	0.000	1.5	1.5	2.0	7.950	6.690	0.000
TILE MASON 0.430	BLD	27.220	28.720	1.5	1.5	2.0	7.950	6.690	0.000
TRUCK DRIVER 0.250	ALL 1	28.955	0.000	1.5	1.5	2.0	9.300	2.900	0.000
TRUCK DRIVER 0.250	ALL 2	29.355	0.000	1.5	1.5	2.0	9.300	2.900	0.000
TRUCK DRIVER 0.250	ALL 3	29.555	0.000	1.5	1.5	2.0	9.300	2.900	0.000
TRUCK DRIVER 0.250	ALL 4	29.805	0.000	1.5	1.5	2.0	9.300	2.900	0.000
TRUCK DRIVER 0.250	ALL 5	30.555	0.000	1.5	1.5	2.0	9.300	2.900	0.000
TUCKPOINTER 0.430	BLD	27.220	28.720	1.5	1.5	2.0	7.950	6.690	0.000

Legend :

M-F>8 (Overtime is required for any hour greater than 8 worked each day, Monday through Friday.)

OSA (Overtime is required for every hour worked on Saturday)

OSH (Overtime is required for every hour worked on Sunday and Holidays)

H/W (Health & Welfare Insurance)

Pensn (Pension)

Vac (Vacation)

Explanations

RICHLAND COUNTY

The following list is considered as those days for which holiday rates of wages for work performed apply: New Years Day, Memorial Day, Fourth of July, Labor Day, Thanksgiving Day, Christmas Day and Veterans Day in some classifications/counties. Generally, any of these holidays which fall on a Sunday is celebrated on the following Monday. This then makes work performed on that Monday payable at the appropriate overtime rate for holiday pay. Common practice in a given local may alter certain days of celebration. If in doubt, please check with IDOL.

EXPLANATION OF CLASSES

ASBESTOS - GENERAL - removal of asbestos material/mold and hazardous materials from any place in a building, including mechanical systems where those mechanical systems are to be removed. This includes the removal of asbestos materials/mold and hazardous materials from ductwork or pipes in a building when the building is to be demolished at the time or at some close future date.

ASBESTOS - MECHANICAL - removal of asbestos material from mechanical systems, such as pipes, ducts, and boilers, where the mechanical systems are to remain.

CERAMIC TILE FINISHER, MARBLE FINISHER, TERRAZZO FINISHER

Assisting, helping or supporting the tile, marble and terrazzo mechanic by performing their historic and traditional work assignments required to complete the proper installation of the work covered by said crafts. The term "Ceramic" is used for naming the classification only, and is in no a limitation of the product handled. Ceramic takes into consideration most hard tiles.

COMMUNICATION SYSTEMS TECHNICIAN

Installation, operation, inspection, maintenance, repair, and service of radio, television, recording, voice sound and vision production and reproduction apparatus, equipment and appliances used for domestic, commercial, education, entertainment and private telephone systems.

TRUCK DRIVER - BUILDING, HEAVY AND HIGHWAY CONSTRUCTION

Class 1. Drivers on 2 axle trucks hauling less than 9 ton. Air compressor and welding machines and brooms, including those pulled by separate units, truck driver helpers, warehouse employees, mechanic helpers, greasers and tiremen, pickup trucks when hauling materials, tools, or workers to and from and on-the-job site, and fork lifts up to 6,000 lb. capacity.

Class 2. Two or three axle trucks hauling more than 9 ton but hauling less than 16 ton. A-frame winch trucks, hydrolift trucks, vactor trucks or similar equipment when used for transportation purposes. Fork lifts over 6,000 lb. capacity, winch trucks, four axle

combination units, and ticket writers.

Class 3. Two, three or four axle trucks hauling 16 ton or more. Drivers on water pulls, articulated dump trucks, mechanics and working forepersons, and dispatchers. Five axle or more combination units.

Class 4. Low Boy and Oil Distributors.

Class 5. Drivers who require special protective clothing while employed on hazardous waste work.

OPERATING ENGINEERS - BUILDING, HEAVY AND HIGHWAY CONSTRUCTION

Class 1. Power Cranes, Draglines, Derricks, Shovels, Gradalls, Mechanics, Tractor Highlift, Tournadozer, Concrete Mixers with Skip, Tournamixer, Two Drum Machine, One Drum Hoist with Tower or Boom, Cableways, Tower Machines, Motor Patrol, Boom Tractor, Boom or Winch Truck, Winch or Hydraulic Boom Truck, Truck Crane, Tournapull, Tractor Operating Scoops, Bulldozer, Push Tractor, Asphalt Planer, Finishing Machine on Asphalt, Large Rollers on Earth, Rollers on Asphalt Mix, Ross Carrier or similar Machine, Gravel Processing Machine, Asphalt Plant Engineer, Paver Operator, Dredging Equipment, or Dredge Engineer, or Dredge Operator, Central Mix Plant Engineer, CMI or similar type machine, Concrete Pump, Truck or Skid Mounted, Tower Crane, Engineer or Rock Crusher Plant, Concrete Plant Engineer, Ditching Machine with dual attachment, Tractor Mounted Loaders, Cherry Picker, Hydro Crane, Standard or Dinkey Locomotives, Scoopmobiles, Euclid Loader, Soil Cement Machine, Back Filler, Elevating Machine, Power Blade, Drilling Machine, including Well Testing, Caissons, Shaft or any similar type drilling machines, Motor Driven Paint Machine, Pipe Cleaning Machine, Pipe Wrapping Machine, Pipe Bending Machine, Apsco Paver, Boring Machine, (Head Equipment Greaser), Barber-Greene Loaders, Formless Paver, (Well Point System), Concrete Spreader, Hydra Ax, Span Saw, Marine Scoops, Brush Mulcher, Brush Burner, Mesh Placer, Tree Mover, Helicopter Crew (3), Piledriver-Skid or Crawler, Stump Remover, Root Rake, Tug Boat Operator, Refrigerating Machine, Freezing Operator, Chair Cart-Self-Propelled, Hydra Seeder, Straw Blower, Power Sub Grader, Bull Float, Finishing Machine, Self-Propelled Pavement Breaker, Lull (or similar type Machine), Two Air Compressors, Compressors hooked in Manifold, Overhead Crane, Chip Spreader, Mud Cat, Sull-Air, Fork Lifts (except when used for landscaping work), Soil Stabilizer (Seaman Tiller, Bo Mag, Rago Gator, and similar types of equipment), Tube Float, Spray Machine, Curing Machine, Concrete or Asphalt Milling Machine, Snooper Truck-Operator, Backhoe, Farm Tractors (with attachments), 4 Point Lift System (Power Lift or similar type), Skid-Steer (Bob Cat or similar type), Wrecking Shears, Water Blaster.

Class 2. Concrete Mixers without Skips, Rock Crusher, Ditching Machine under 6', Curbing Machine, One Drum Machines without Tower or Boom, Air Tugger, Self-Propelled Concrete Saw, Machine Mounted Post Hole Digger, two to four Generators, Water Pumps or Welding Machines, within 400 feet, Air Compressor 600 cu. ft. and under, Rollers on Aggregate and Seal Coat Surfaces, Fork Lift (when used for landscaping work), Concrete and Blacktop Curb Machine, One Water Pump, Oilers, Air Valves or Steam Valves, One Welding Machine, Truck Jack, Mud Jack, Gunnite Machine, House Elevators when used for hoisting material, Engine Tenders, Fireman, Wagon Drill, Flex Plane, Conveyor, Siphons and Pulsometer, Switchman, Fireman on Paint Pots, Fireman on Asphalt Plants, Distributor Operator on Trucks, Tampers, Self-Propelled Power Broom, Striping Machine (motor driven), Form Tamper, Bulk Cement Plant, Equipment Greaser, Deck Hands, Truck Crane Oiler-Driver,

Cement Blimps, Form Grader, Temporary Heat, Throttle Valve, Super Sucker (and similar type of equipment).

Other Classifications of Work:

For definitions of classifications not otherwise set out, the Department generally has on file such definitions which are available. If a task to be performed is not subject to one of the classifications of pay set out, the Department will upon being contacted state which neighboring county has such a classification and provide such rate, such rate being deemed to exist by reference in this document. If no neighboring county rate applies to the task, the Department shall undertake a special determination, such special determination being then deemed to have existed under this determination. If a project requires these, or any classification not listed, please contact IDOL at 217-782-1710 for wage rates or clarifications.

LANDSCAPING

Landscaping work falls under the existing classifications for laborer, operating engineer and truck driver. The work performed by landscape plantsman and landscape laborer is covered by the existing classification of laborer. The work performed by landscape operators (regardless of equipment used or its size) is covered by the classifications of operating engineer. The work performed by landscape truck drivers (regardless of size of truck driven) is covered by the classifications of truck driver.

Rock Island County Prevailing Wage for May 2011

Trade Name Trng	RG	TYP	C	Base	FRMAN	*M-F>8	OSA	OSH	H/W	Pensn	Vac
ASBESTOS ABT-GEN 0.800	BLD			23.010	23.510	1.5	1.5	2.0	5.750	5.550	0.000
ASBESTOS ABT-GEN 0.800	HWY			25.090	26.090	1.5	1.5	2.0	6.150	6.720	0.000
ASBESTOS ABT-MEC 0.000	BLD			19.750	20.750	1.5	1.5	2.0	5.750	2.500	0.000
BOILERMAKER 0.350	BLD			34.170	37.170	2.0	2.0	2.0	6.820	8.550	0.000
BRICK MASON 0.450	BLD			26.450	27.950	1.5	1.5	2.0	7.250	5.150	0.000
CARPENTER 0.600	BLD			26.380	27.700	1.5	1.5	2.0	7.710	6.660	0.000
CARPENTER 0.450	HWY			26.940	28.690	1.5	1.5	2.0	7.920	9.340	0.000
CEMENT MASON 0.500	BLD			24.690	26.690	1.5	1.5	2.0	5.600	7.650	0.000
CEMENT MASON 0.500	HWY			24.670	25.670	1.5	1.5	2.0	5.850	8.590	0.000
CERAMIC TILE FNSHER 0.230	BLD			18.460	0.000	1.5	1.5	2.0	7.250	5.140	0.000
ELECTRIC PWR EQMT OP 0.210	ALL			27.850	0.000	1.5	1.5	2.0	5.000	8.360	0.000
ELECTRIC PWR GRNDMAN 0.170	ALL			23.280	0.000	1.5	1.5	2.0	5.000	6.990	0.000

ELECTRIC PWR LINEMAN 0.260	ALL	35.130	38.640	1.5	1.5	2.0	5.000	10.53	0.000
ELECTRICIAN 0.310	BLD	30.520	32.520	1.5	1.5	2.0	6.780	9.890	0.000
ELECTRONIC SYS TECH 0.310	BLD	23.500	25.250	1.5	1.5	2.0	6.670	5.060	0.000
ELEVATOR CONSTRUCTOR 0.000	BLD	37.990	42.740	2.0	2.0	2.0	10.53	10.71	2.280
GLAZIER 0.350	BLD	24.960	26.460	1.5	1.5	2.0	6.350	5.760	0.000
HT/FROST INSULATOR 0.800	BLD	28.860	30.060	1.5	1.5	2.0	5.000	11.70	0.000
IRON WORKER 0.620	ALL	27.160	29.330	1.5	1.5	2.0	8.140	10.07	0.000
LABORER 0.800	BLD 1	21.510	22.010	1.5	1.5	2.0	5.750	5.550	0.000
LABORER 0.800	BLD 2	23.010	23.510	1.5	1.5	2.0	5.750	5.550	0.000
LABORER 0.800	BLD 3	23.660	24.160	1.5	1.5	2.0	5.750	5.550	0.000
LABORER 0.800	HWY 1	24.590	25.590	1.5	1.5	2.0	6.150	6.720	0.000
LABORER 0.800	HWY 2	25.090	26.090	1.5	1.5	2.0	6.150	6.720	0.000
LABORER 0.800	HWY 3	25.720	26.720	1.5	1.5	2.0	6.150	6.720	0.000
LATHER 0.600	BLD	26.380	27.700	1.5	1.5	2.0	7.710	6.660	0.000
MACHINIST 0.000	BLD	43.160	45.160	1.5	1.5	2.0	7.640	8.700	0.000
MARBLE FINISHERS 0.230	BLD	18.460	0.000	1.5	1.5	2.0	7.250	5.140	0.000
MARBLE MASON 0.230	BLD	22.800	23.300	1.5	1.5	2.0	7.250	5.140	0.000
MILLWRIGHT 0.500	N BLD	34.400	37.840	1.5	1.5	2.0	7.100	11.94	0.000
MILLWRIGHT 0.500	S BLD	27.250	28.950	1.5	1.5	2.0	6.400	9.640	0.000
OPERATING ENGINEER 0.700	BLD 1	26.600	0.000	1.5	1.5	2.0	12.45	6.600	1.500
OPERATING ENGINEER 0.700	BLD 2	23.950	0.000	1.5	1.5	2.0	12.45	6.600	1.500
OPERATING ENGINEER 0.700	BLD 3	22.900	0.000	1.5	1.5	2.0	12.45	6.600	1.500
OPERATING ENGINEER 0.750	HWY 1	29.000	30.000	1.5	1.5	2.0	12.45	6.600	1.500
OPERATING ENGINEER 0.750	HWY 2	27.400	30.000	1.5	1.5	2.0	12.45	6.600	1.500
OPERATING ENGINEER 0.750	HWY 3	26.250	30.000	1.5	1.5	2.0	12.45	6.600	1.500
PAINTER 0.600	ALL	26.370	27.370	1.5	1.5	1.5	4.950	6.100	0.000
PAINTER OVER 30FT 0.600	ALL	27.620	28.620	1.5	1.5	1.5	4.950	6.100	0.000
PAINTER PWR EQMT 0.600	ALL	26.870	27.870	1.5	1.5	1.5	4.950	6.100	0.000
PILEDRIVER 0.600	BLD	26.380	27.700	1.5	1.5	2.0	7.710	6.660	0.000
PILEDRIVER 0.450	HWY	26.940	28.690	1.5	1.5	2.0	7.920	9.340	0.000
PIPEFITTER 1.000	ALL	35.220	38.740	1.5	1.5	2.0	5.100	11.08	0.000

PLASTERER 0.500	BLD	27.800	29.800	1.5	1.5	2.0	5.000	6.450	0.000
PLUMBER 1.000	ALL	35.220	38.740	1.5	1.5	2.0	5.100	11.08	0.000
ROOFER 0.240	BLD	24.280	25.530	1.5	1.5	2.0	7.710	5.120	0.000
SHEETMETAL WORKER 0.440	BLD	28.910	30.820	1.5	1.5	2.0	7.140	9.460	0.000
SPRINKLER FITTER 0.350	BLD	36.140	38.890	1.5	1.5	2.0	8.100	8.200	0.000
STONE MASON 0.450	BLD	26.450	27.950	1.5	1.5	2.0	7.250	5.150	0.000
TERRAZZO FINISHER 0.230	BLD	18.460	0.000	1.5	1.5	2.0	7.250	5.140	0.000
TERRAZZO MASON 0.230	BLD	22.800	23.300	1.5	1.5	2.0	7.250	5.140	0.000
TILE LAYER 0.600	BLD	26.380	27.700	1.5	1.5	2.0	7.710	6.660	0.000
TILE MASON 0.230	BLD	22.800	23.300	1.5	1.5	2.0	7.250	5.140	0.000
TRUCK DRIVER 0.250	ALL 1	29.600	0.000	1.5	1.5	2.0	9.050	4.500	0.000
TRUCK DRIVER 0.250	ALL 2	30.020	0.000	1.5	1.5	2.0	9.050	4.500	0.000
TRUCK DRIVER 0.250	ALL 3	30.230	0.000	1.5	1.5	2.0	9.050	4.500	0.000
TRUCK DRIVER 0.250	ALL 4	30.490	0.000	1.5	1.5	2.0	9.050	4.500	0.000
TRUCK DRIVER 0.250	ALL 5	31.280	0.000	1.5	1.5	2.0	9.050	4.500	0.000
TRUCK DRIVER 0.250	O&C 1	23.680	0.000	1.5	1.5	2.0	9.050	4.500	0.000
TRUCK DRIVER 0.250	O&C 2	24.020	0.000	1.5	1.5	2.0	9.050	4.500	0.000
TRUCK DRIVER 0.250	O&C 3	24.180	0.000	1.5	1.5	2.0	9.050	4.500	0.000
TRUCK DRIVER 0.250	O&C 4	24.390	0.000	1.5	1.5	2.0	9.050	4.500	0.000
TRUCK DRIVER 0.250	O&C 5	25.020	0.000	1.5	1.5	2.0	9.050	4.500	0.000
TUCKPOINTER 0.450	BLD	26.450	27.950	1.5	1.5	2.0	7.250	5.150	0.000

Legend:

M-F>8 (Overtime is required for any hour greater than 8 worked each day, Monday through Friday.)

OSA (Overtime is required for every hour worked on Saturday)

OSH (Overtime is required for every hour worked on Sunday and Holidays)

H/W (Health & Welfare Insurance)

Pensn (Pension)

Vac (Vacation)

Trng (Training)

Explanations

ROCK ISLAND COUNTY

MILLWRIGHT (SOUTH) - South of Interstate 80.

The following list is considered as those days for which holiday rates of wages for work performed apply: New Years Day, Memorial Day, Fourth of July, Labor Day, Thanksgiving Day, Christmas Day and Veterans Day in some classifications/counties. Generally, any of these holidays which fall on a Sunday is celebrated on the following Monday. This then makes work performed on that Monday payable at the appropriate overtime rate for holiday pay. Common practice in a given local may alter certain days of celebration. If in doubt, please check with IDOL.

Oil and chip resealing (O&C) means the application of road oils and liquid asphalt to coat an existing road surface, followed by application of aggregate chips or gravel to coated surface, and subsequent rolling of material to seal the surface.

EXPLANATION OF CLASSES

ASBESTOS - GENERAL - removal of asbestos material/mold and hazardous materials from any place in a building, including mechanical systems where those mechanical systems are to be removed. This includes the removal of asbestos materials/mold and hazardous materials from ductwork or pipes in a building when the building is to be demolished at the time or at some close future date.

ASBESTOS - MECHANICAL - removal of asbestos material from mechanical systems, such as pipes, ducts, and boilers, where the mechanical systems are to remain.

CERAMIC TILE FINISHER, MARBLE FINISHER, TERRAZZO FINISHER

Assisting, helping or supporting the tile, marble and terrazzo mechanic by performing their historic and traditional work assignments required to complete the proper installation of the work covered by said crafts. The term "Ceramic" is used for naming the classification only and is in no way a limitation of the product handled. Ceramic takes into consideration most hard tiles.

ELECTRONIC SYSTEMS TECHNICIAN

Installing, assembling and maintaining sound and intercom, protection alarm (security), master antenna television, closed circuit television, computer hardware and software programming and installation to the network's outlet and input (EXCLUDING all cabling, power and cable termination work historically performed by wiremen), door monitoring and control, nurse and emergency call programming and installation to the system's outlet and input (EXCLUDING all cabling, power and cable termination work historically performed by wiremen), clock and timing; and the installation and maintenance of transmit and receive antennas, transmitters, receivers, and associated apparatus which operates in conjunction with the above systems. All work associated with these system installations will be included EXCEPT (1) installation of protective metallic conduit, excluding less than ten-foot runs strictly for protection of cable,

and (2) 120 volt AC (or higher) power wiring and associated hardware.

LABORER - BUILDING

Class 1: General laborer, carpenter tender, tool cribman, salamander tender, flagman, form handler, floor sweeper, material handler, fencing laborer, cleaning lumber, landscaper, unloading explosives, laying of sod, planting/removal of trees, wrecking laborer, unloading of Re-Bars, scaffold worker, signal man on crane.

Class 2: Handling of materials treated with creosote, kettle men, prime mover or motorized unit used for wet concrete or handling of building materials, vibrator operator, mortar mixer, power tools used under the jurisdiction of laborers, sand points, gunnite nozzle men, welders, cutters, burners and torchmen, chain saw operator, jackhammer and drill operators, paving breakers, air tamping hammerman, concrete saw operator, concrete burning machine operator, coring machine operator - hod carrier and plasterer tender.

Class 3: Caisson worker after 6 foot depth, dynamite man, asbestos abatement worker, tunnel miners - mixerman (plaster only), pump man.

LABORER - HEAVY & HIGHWAY

Class 1: Rod or chain man, flagman, dumpman, spotter, broom man, landscaper, planting and removal of trees, fencing laborers, dispatcher, ticket writer, scaleman, cleaning of forms or lumber (in bone yard), laying of sod, moving and/or maintenance of flares and barricades.

Class 2: Operation of all hand, electric, air, hydraulic or mechanically powered tools under the jurisdiction of Laborers' including jackhammers, tempers, air spades, augers, concrete saws, chain saws, utility saws, rock drills, vibrators, mortar mixer, power and hand saw (when clearing timber) general laborer (not elsewhere covered), craft-tender, material checker, material handler, form handler, concrete dumper, puddler, form setter helper, explosives handler, dynamite helper, center strip, reinforcing in concrete, wire mesh handler and installer, prime mover or any mechanical device taking the place of concrete buggy or wheelbarrow, sandpoint setter, asphalt kettleman. Sheeting hammer drivers, laying and jointing of telephone conduit, gas distribution men, pipe setter on laterals, drain tiles, culvert pipe, and storm sewer catch basin leads, catch basins, manholes, batch dumpers, tank cleaners, cofferdam workers, bankman on floating plant, jointman with pipelayers. Back-up man (corker, joint maker) with pipe setter on sewer and water mains, batterboard man or laser operator on sewer and water main, labor in ditch, or tunnel, on sewer or water mains and telephone conduit. Cutters, burners, torchman, gravel box man, asphalt plant laborers, concrete plant laborer, deck hand, unloading of steel and rebar, laser beam operator, wrecking laborers.

Class 3: Asphalt raker or luteman, head form setter, head dynamite man (powderman) head string or wireline man (on paving), pipe setter on sewer or water main, gunnite nozzle man, asphalt or concrete curb machine operator, head grade man, head tunnel miner, concrete burning machine operator, coring machine operator, welder.

OPERATING ENGINEERS - BUILDING

Class 1. An engineer on Crane; Shovel; Clamshell; Dragline; Backhoe; Derrick; Tower Crane; Cable Way; Concrete Spreader (servicing two pavers); Asphalt Spreader; Asphalt Mixer; Plant Engineer; Dipper

Dredge Operator; Dipper Dredge Craneman; Dual Purpose Truck (boom or winch); Leverman or Engineman (hydraulic dredge); Mechanic; Paving Mixer with tower attached; Pile Driver; Boom Tractor; Stationary, Portable, or Floating Mixing Plant; Trenching Machine (over 40 H.P.); Building Hoist (two drums); Hot Paint Wrapping Machine; Cleaning and Priming Machine; Backfiller (throw bucket); Locomotive Engineer; Qualified Welder; Tow or Push Boat; Concrete Paver; Seaman Trav-L-Plant or similar machines; CMI Autograder or similar machine; Slip Form Paver; Caisson Augering Machine; Mucking Machine; Asphalt Heater-Planer Unit; Hydraulic Cranes; Mine Hoists; Laser Screed; Athey; Barber-Green; Euclid or Haiss Loader; Asphalt Pug Mill; Fireman and Drier; Concrete Pump; Concrete Spreader (servicing one paver); Bulldozer; Endloader; Log Chippers or similar machines; Elevating Grader; Group Equipment Greaser; LeTourneapul and similar machines; Off-Road Haul Units, DW-10; Hyster Winch and similar machines; Motor Patrol; Power Blade; Push Cat; Tractor Pulling elevating Grader or Power Blade; Tractor, Operating Scoop or Scraper; Tractor with Power Attachment; Roller on Asphalt or Blacktop; Single Drum Hoist; Jaeger Mix and Place Machine; Pipe Bending Machine; Flexaplane or similar machines; Automatic Curbing Machines; Automatic Cement and Gravel Batch Plants (one stop set-up); Seaman Pulvi-Mixer or similar machines; Blastholer Self-Propelled Rotary Drill or similar machines; Work Boat; Combination Concrete Finishing Machine and Float; Self-propelled Sheep Foot Roller or Compactor (used in conjunction with a Grading Spread); Asphalt Spreader Screed Operator; Apsco spreader or similar machine; Slusher; Forklift (over 6000 lb. cap. or working at heights above 28 ft.); Concrete Conveyors; Chip Spreader; Underground Boring Machine; Straddle Carrier, Hydro Hammer; Hydraulic Pumps or Power Units Driven by any power source (except manually) used to hoist or lift machinery or material.

Class 2. An engineer on Asphalt Booster; Fireman and Pump Operator at Asphalt Plant; Mud Jack; Concrete Finishing Machine; Form Grader with Roller on Earth; Mixers (3 bag to 16E); Power Operated Bull Float; Tractor without Power attachment; Dope Pot (agitating motor); Dope Chop Machine, Distributor (back end); Portable Machine Fireman; Power Winch on Paving Work; Self-propelled Roller or Compactor (other than provided for above); Pump Operator (more than one well-point pump); Portable Crusher Operator; Trench Machine (under 40 H.P.); Power Subgrader (on forms) or similar machines; Forklift (6000 lb. or less cap.) Gypsum Pump; Conveyor over 20 H.P.; Fuller Kenyon Cement Pump or similar machines; Light Plant; Mixers (1 or 2 bag); Power Batching Machine (Cement Auger or Conveyor); Boiler (Engineer or Fireman); Mechanical Broom; Automatic Cement and Gravel Batch Plants (two or three stop set-up); Small Rubber-tired Tractors (not including backhoes or endloaders); Self-propelled Curing Machine; Driver on Truck Crane or similar machines.

Class 3. Engineer on a Skid Loader; Oiler; Mechanic's Helper; Mechanical Heater (other than steam boiler); Belt Machine; Small Outboard Motor Boats (Safety Boat and Life Boat); Engine Driven Welding Machine; Small Tractors (used to unroll or roll wire mesh); Water Pumps; Air Compressors; Permanent Automatic Elevators or Deck Engineers.

OPERATING ENGINEERS- HIGHWAY

Class 1. An engineer on Crane; Shovel; Clamshell; Spreader (servicing two pavers); Asphalt Spreader; Asphalt Mixer; Plant Engineer; Dipper Dredge Operator; Dipper Dredge Craneman; Dual Purpose Truck (boom or winch); Leverman or Engineman (hydraulic dredge); Mechanic; Paving Mixer with tower attached; Pile Driver; Boom Tractor; Stationary, over

40 h.p.; Building Hoist (two drums); Hot Paint Wrapping Machine; Cleaning and Priming Machine; Backfiller (throw bucket); Locomotive Engineer; Qualified Welder; Tow or Push Boat; Concrete Paver; Seaman Trav-L-Plant or similar machines; CMI Autograder or similar machines; Slip Form Paver; Caisson Augering Machine; Mucking Machine; Asphalt Heater Planer Unit; Hydraulic Cranes; Laser Screed; engineer on Athey; Barber-Green; Euclid or Haiss Loader; Asphalt Pug Mill; Fireman and Drier; Concrete Pump; Concrete Spreader (servicing one paver); Bulldozer; Endloader; Log Chippers or similar machines; Elevating Grader; Group Equipment Greaser, LeTourneaupul and similar machines; off-road haul units; DW -10; Hyster Winch and similar machines; Motor Patrol, Power Blade, Push Cat, Tractor Pulling elevating Grader or Power Blade; Tractor Operating Scoop or Scraper; Tractor with Power Attachment; Roller on Asphalt or Blacktop; Single Drum Hoist; Jaeger Mix and Place Machine; Pipe Bending Machine; Flexaplane or similar machines; Automatic Curbing Machines; Automatic Cement and Gravel Batch Plants (one stop set-up); Seaman Pulvi-Mixer or similar machines; Blastholer; Self-propelled Rotary Drill or similar machines; Work Boat; Combination Concrete Finishing Machine and Float; Self-Propelled Sheep Foot Roller or Compactor (used in conjunction with a Grading Spread); Asphalt Spreader Screed Operator; Apsco spreader or similar machine; Forklift (over 6000 lb. cap. or, working at heights above 28 ft.); Concrete Conveyors; and Chip Spreader.

Class 2. An engineer on Asphalt Booster; Fireman and Pump Operator at Asphalt Plant; Mud Jack; Underground Boring Machine; Concrete Finishing Machine; Form Grader with Roller on Earth; Mixers (3 bag to 16E); Power Operated Bull Float; Tractor without Power attachment; Dope Pot (agitating motor); Dope Chop Machine; Distributor (back end); Straddle Carrier; Portable Machine Fireman; Hydro-Hammer; Power Winch on Paving Work; Self-propelled Roller or Compactor (other than provided for above); Pump Operator (more than one well-point pump); Portable Crusher Operator; Trench Machine (under 40 H.P.); Power Subgrader (on forms) or similar machines; Forklift (6000 lb. or less capacity); Gypsum Pump; Conveyor over 20 H.P.; Fuller Kenyon Cement Pump or similar machines; Air Compressor (400 c.f.m. or over); Light Plant; Mixers (1 or 2 bag); Power Batching Machine (Cement Auger or Conveyor); Boiler (Engineer or Fireman); Water Pumps; Mechanical Broom; Automatic Cement and Gravel Batch Plants (two or three stop set-up); Small Rubber tired Tractors (not including backhoes or endloaders); Self-propelled Curing Machine; Brush Chipper; Driver on Truck Crane or similar machines.

Class 3. Oiler; Mechanic's Helper; Mechanical Heater (other than steam boiler); Belt Machine; Small Outboard Motor Boats (Safety Boat and Life Boat); Engine Driven Welding Machine; Small Tractors (used to unroll or roll wire mesh).

TRUCK DRIVER - BUILDING, HEAVY AND HIGHWAY CONSTRUCTION

Class 1. Drivers on 2 axle trucks hauling less than 9 ton. Air compressor and welding machines and brooms, including those pulled by separate units, truck driver helpers, warehouse employees, mechanic helpers, greasers and tiremen, pickup trucks when hauling materials, tools, or workers to and from and on-the-job site, and fork lifts up to 6,000 lb. capacity.

Class 2. Two or three axle trucks hauling more than 9 ton but hauling less than 16 ton. A-frame winch trucks, hydrolift trucks, vector trucks or similar equipment when used for transportation purposes. Fork lifts over 6,000 lb. capacity, winch trucks, four axle combination units, and ticket writers.

Class 3. Two, three or four axle trucks hauling 16 ton or more. Drivers on water pulls, articulated dump trucks, mechanics and working forepersons, and dispatchers. Five axle or more combination units.

Class 4. Low Boy and Oil Distributors.

Class 5. Drivers who require special protective clothing while employed on hazardous waste work.
TRUCK DRIVER - OIL AND CHIP RESEALING ONLY.

This shall encompass laborers, workers and mechanics who drive contractor or subcontractor owned, leased, or hired pickup, dump, service, or oil distributor trucks. The work includes transporting materials and equipment (including but not limited to, oils, aggregate supplies, parts, machinery and tools) to or from the job site; distributing oil or liquid asphalt and aggregate; stock piling material when in connection with the actual oil and chip contract. The Truck Driver (Oil & Chip Resealing) wage classification does not include supplier delivered materials.

Other Classifications of Work:

For definitions of classifications not otherwise set out, the Department generally has on file such definitions which are available. If a task to be performed is not subject to one of the classifications of pay set out, the Department will upon being contacted state which neighboring county has such a classification and provide such rate, such rate being deemed to exist by reference in this document. If no neighboring county rate applies to the task, the Department shall undertake a special determination, such special determination being then deemed to have existed under this determination. If a project requires these, or any classification not listed, please contact IDOL at 217-782-1710 for wage rates or clarifications.

LANDSCAPING

Landscaping work falls under the existing classifications for laborer, operating engineer and truck driver. The work performed by landscape plantsman and landscape laborer is covered by the existing classification of laborer. The work performed by landscape operators (regardless of equipment used or its size) is covered by the classifications of operating engineer. The work performed by landscape truck drivers (regardless of size of truck driven) is covered by the classifications of truck driver.

Saint Clair County Prevailing Wage for May 2011

Trade Name	RG	TYP	C	Base	FRMAN	*M-F>8	OSA	OSH	H/W	Pensn	Vac
ASBESTOS ABT-GEN		BLD		27.800	28.300	1.5	1.5	2.0	5.350	9.850	0.000
ASBESTOS ABT-MEC		BLD		28.710	29.710	1.5	1.5	2.0	6.400	2.500	0.000
BOILERMAKER		BLD		31.500	34.000	1.5	1.5	2.0	6.820	11.43	1.500

0.350												
BRICK MASON		BLD	28.290	30.110	1.5	1.5	2.0	7.250	9.430	2.000		
0.500												
CARPENTER		ALL	33.230	34.730	1.5	1.5	2.0	6.050	5.750	0.000		
0.350												
CEMENT MASON		ALL	30.250	31.250	1.5	1.5	2.0	8.000	10.35	0.000		
0.200												
CERAMIC TILE FNSHER		BLD	25.390	0.000	1.5	1.5	2.0	5.650	5.110	0.000		
0.440												
ELECTRIC PWR EQMT OP		ALL	34.000	0.000	1.5	2.0	2.0	5.170	9.520	0.000		
0.260												
ELECTRIC PWR GRNDMAN		ALL	25.380	0.000	1.5	2.0	2.0	3.860	7.110	0.000		
0.190												
ELECTRIC PWR LINEMAN		ALL	39.090	40.980	1.5	2.0	2.0	5.940	10.95	0.000		
0.290												
ELECTRIC PWR TRK DRV		ALL	27.750	0.000	1.5	2.0	2.0	4.220	7.770	0.000		
0.210												
ELECTRICIAN		ALL	36.300	38.480	1.5	1.5	2.0	6.720	7.440	0.000		
0.540												
ELECTRONIC SYS TECH		BLD	29.920	31.670	1.5	1.5	2.0	3.200	7.400	0.000		
0.250												
ELEVATOR CONSTRUCTOR		BLD	42.195	47.470	2.0	2.0	2.0	10.53	10.71	2.530		
0.000												
FLOOR LAYER		BLD	28.930	29.680	1.5	1.5	2.0	6.050	5.750	0.000		
0.350												
GLAZIER		BLD	31.680	0.000	2.0	2.0	2.0	9.020	10.30	2.540		
0.310												
HT/FROST INSULATOR		BLD	36.260	37.260	1.5	1.5	2.0	7.150	10.46	0.000		
0.500												
IRON WORKER		ALL	30.350	32.350	1.5	1.5	2.0	6.360	11.85	0.000		
0.420												
LABORER	N	ALL	27.300	27.800	1.5	1.5	2.0	5.350	9.850	0.000		
0.800												
LABORER	S	ALL	25.650	26.150	1.5	1.5	2.0	5.450	11.40	0.000		
0.800												
MACHINIST		BLD	43.160	45.160	1.5	1.5	2.0	7.640	8.700	0.000		
0.000												
MARBLE FINISHERS		BLD	25.390	0.000	1.5	1.5	2.0	5.650	5.110	0.000		
0.440												
MARBLE MASON		BLD	28.290	30.110	1.5	1.5	2.0	7.250	9.430	2.000		
0.500												
MILLWRIGHT		ALL	33.230	34.730	1.5	1.5	2.0	6.050	5.750	0.000		
0.350												
OPERATING ENGINEER		BLD 1	32.000	35.000	1.5	1.5	2.0	8.050	15.50	0.000		
1.000												
OPERATING ENGINEER		BLD 2	30.870	35.000	1.5	1.5	2.0	8.050	15.50	0.000		
1.000												
OPERATING ENGINEER		BLD 3	26.390	35.000	1.5	1.5	2.0	8.050	15.50	0.000		
1.000												
OPERATING ENGINEER		BLD 4	26.450	35.000	1.5	1.5	2.0	8.050	15.50	0.000		
1.000												
OPERATING ENGINEER		BLD 5	26.120	35.000	1.5	1.5	2.0	8.050	15.50	0.000		
1.000												
OPERATING ENGINEER		BLD 6	32.550	35.000	1.5	1.5	2.0	8.050	15.50	0.000		
1.000												
OPERATING ENGINEER		BLD 7	32.850	35.000	1.5	1.5	2.0	8.050	15.50	0.000		
1.000												
OPERATING ENGINEER		BLD 8	33.130	35.000	1.5	1.5	2.0	8.050	15.50	0.000		
1.000												
OPERATING ENGINEER		BLD 9	34.000	35.000	1.5	1.5	2.0	8.050	15.50	0.000		
1.000												
OPERATING ENGINEER		HWY 1	30.500	33.500	1.5	1.5	2.0	8.050	15.50	0.000		

0.250											
TRUCK DRIVER	O&C	3	24.180	0.000	1.5	1.5	2.0	9.050	4.500	0.000	
0.250											
TRUCK DRIVER	O&C	4	24.390	0.000	1.5	1.5	2.0	9.050	4.500	0.000	
0.250											
TRUCK DRIVER	O&C	5	25.020	0.000	1.5	1.5	2.0	9.050	4.500	0.000	
0.250											

Legend:

M-F>8 (Overtime is required for any hour greater than 8 worked each day, Monday through Friday.

OSA (Overtime is required for every hour worked on Saturday)

OSH (Overtime is required for every hour worked on Sunday and Holidays)

H/W (Health & Welfare Insurance)

Pensn (Pension)

Vac (Vacation)

Trng (Training)

Explanations

ST. CLAIR COUNTY

LABORERS (NORTH) - The area bounded by Route 159 to a point south of Fairview Heights and west-southwest to Route 3 at Monroe County line.

PLUMBERS & PIPEFITTERS (SOUTHEAST) - That part of the county bordered by Rt. 50 on the North and West including Belleville.

PLUMBERS (NORTHWEST) - Towns of Aloraton, Brooklyn, Cahokia, Caseyville, Centreville, Dupo, East Carondelet, E. St. Louis, Fairview Heights, French Village, National City, O'Fallon, Sauget, and Washington Park.

The following list is considered as those days for which holiday rates of wages for work performed apply: New Years Day, Memorial Day, Fourth of July, Labor Day, Thanksgiving Day, Christmas Day and Veterans Day in some classifications/counties. Generally, any of these holidays which fall on a Sunday is celebrated on the following Monday. This then makes work performed on that Monday payable at the appropriate overtime rate for holiday pay. Common practice in a given local may alter certain days of celebration. If in doubt, please check with IDOL.

Oil and chip resealing (O&C) means the application of road oils and liquid asphalt to coat an existing road surface, followed by application of aggregate chips or gravel to coated surface, and subsequent rolling of material to seal the surface.

EXPLANATION OF CLASSES

ASBESTOS - GENERAL - removal of asbestos material/mold and hazardous materials from any place in a building, including mechanical systems

where those mechanical systems are to be removed. This includes the removal of asbestos materials/mold and hazardous materials from ductwork or pipes in a building when the building is to be demolished at the time or at some close future date.

ASBESTOS - MECHANICAL - removal of asbestos material from mechanical systems, such as pipes, ducts, and boilers, where the mechanical systems are to remain.

CERAMIC TILE FINISHER AND MARBLE FINISHER

The handling, at the building site, of all sand, cement, tile, marble or stone and all other materials that may be used and installed by [a] tile layer or marble mason. In addition, the grouting, cleaning, sealing, and mixing on the job site, and all other work as required in assisting the setter. The term "Ceramic" is used for naming the classification only and is in no way a limitation of the product handled. Ceramic takes into consideration most hard tiles.

ELECTRONIC SYSTEMS TECHNICIAN

Installation, service and maintenance of low-voltage systems which utilizes the transmission and/or transference of voice, sound, vision, or digital for commercial, education, security and entertainment purposes for the following: TV monitoring and surveillance, background/foreground music, intercom and telephone interconnect, field programming, inventory control systems, microwave transmission, multi-media, multiplex, radio page, school, intercom and sound burglar alarms and low voltage master clock systems.

Excluded from this classification are energy management systems, life safety systems, supervisory controls and data acquisition systems not intrinsic with the above listed systems, fire alarm systems, nurse call systems and raceways exceeding fifteen feet in length.

OPERATING ENGINEER - BUILDING

GROUP I. Cranes, Dragline, Shovels, Skimmer Scoops, Clamshells or Derrick Boats, Pile Drivers, Crane-Type Backhoes, Asphalt Plant Operators, Concrete Plant Operators, Dredges, Asphalt Spreading Machines, All Locomotives, Cable Ways or Tower Machines, Hoists, Hydraulic Backhoes, Ditching Machines or Backfiller, Cherrypickers, Overhead Cranes, Roller - Steam or Gas, Concrete Pavers, Excavators, Concrete Breakers, Concrete Pumps, Bulk Cement Plants, Cement Pumps, Derrick-Type Drills, Boat Operators, Motor Graders or Pushcats, Scoops or Tournapulls, Bulldozers, Endloaders or Fork Lifts, Power Blade or Elevating Graders, Winch Cats, Boom or Winch Trucks or Boom Tractors, Pipe Wrapping or Painting Machines, Asphalt Plant Engineer, Journeyman Lubricating Engineer, Drills (other than Derrick Type), Mud Jacks, or Well Drilling Machines, Boring Machines or Track Jacks, Mixers, Conveyors (Two), Air Compressors (Two), Water Pumps regardless of size (Two), Welding Machines (Two), Siphons or Jets (Two), Winch Heads or Apparatuses (Two), Light Plants (Two), All Tractors regardless of size (straight tractor only), Fireman on Stationary Boilers, Automatic Elevators, Form Grading Machines, Finishing Machines, Power Sub-Grader or Ribbon Machines, Longitudinal Floats, Distributor Operators on Trucks, Winch Heads or Apparatuses (One), Mobil Track air and heaters (two to five), Heavy Equipment Greaser, Relief Operator, Assistant Master Mechanic and Heavy Duty Mechanic, self-propelled concrete saws of all types and sizes with their attachments, gob-hoppers, excavators all sizes, the repair and greasing of all diesel hammers, the

operation and set-up of bidwells, water blasters of all sizes and their clutches, hydraulic jacks where used for hoisting, operation of log skidders, iceolators used on and off of pipeline, condor cranes, bow boats, survey boats, bobcats and all their attachments, skid steer loaders and all their attachments, creter cranes, batch plants, operator (all sizes), self propelled roto mills, operation of conveyor systems of any size and any configuration, operation, repair and service of all vibratory hammers, all power pacs and their controls regardless of location, curtains or brush burning machines, stump cutter machines, Nail launchers when mounted on a machine or self-propelled, operation of con-cover machines, and all Operators except those listed below).

GROUP II. Assistant Operators.

GROUP III. Air Compressors (One), Water Pumps, regardless of Size (One), Waterblasters (one), Welding Machine (One), Mixers (One Bag), Conveyor (One), Siphon or Jet (One), Light Plant (One), Heater (One), Immobile Track Air (One), and Self Propelled Walk-Behind Rollers.

GROUP IV. Asphalt Spreader Oilers, Fireman on Whirlies and Heavy Equipment Oilers, Truck Cranes, Dredges, Monigans, Large Cranes - (Over 65-ton rated capacity) Concrete Plant Oiler, Blacktop Plant Oiler, and Creter Crane Oiler (when required).

GROUP V. Oiler.

GROUP VI. Operators on equipment with Booms, including jibs, 100 feet and over, and less than 150 feet long.

GROUP VII. Operators on equipment with Booms, including jibs, 150 feet and over, and less than 200 feet long.

GROUP VIII. Operators on Equipment with Booms, including jibs, 200 feet and over; Tower Cranes; and Whirlie Cranes.

GROUP IX. Master Mechanic

OPERATING ENGINEERS - Highway

GROUP I. Cranes, Dragline, Shovels, Skimmer Scoops, Clamshells or Derrick Boats, Pile Drivers, Crane-Type Backhoes, Asphalt Plant Operators, Concrete Plant Operators, Dredges, Asphalt Spreading Machines, All Locomotives, Cable Ways or Tower Machines, Hoists, Hydraulic Backhoes, Ditching Machines or Backfiller, Cherrypickers, Overhead Cranes, Roller - Steam or Gas, Concrete Pavers, Excavators, Concrete Breakers, Concrete Pumps, Bulk Cement Plants, Cement Pumps, Derrick-Type Drills, Boat Operators, Motor Graders or Pushcats, Scoops or Tournapulls, Bulldozers, Endloaders or Fork Lifts, Power Blade or Elevating Graders, Winch Cats, Boom or Winch Trucks or Boom Tractors, Pipe Wrapping or Painting Machines, Asphalt Plant Engineer, Journeyman Lubricating Engineer, Drills (other than Derrick Type), Mud Jacks, Well Drilling Machines, Boring Machines, Track Jacks, Mixers, Conveyors (Two), Air Compressors (Two), Water Pumps regardless of size (Two), Welding Machines (Two), Siphons or Jets (Two), Winch Heads or Apparatuses (Two), Light Plants (Two), All Tractors regardless of size (straight tractor only), Fireman on Stationary Boilers, Automatic Elevators, Form Grading Machines, Finishing Machines, Power Sub-Grader or Ribbon Machines, Longitudinal Floats, Distributor Operators on Trucks, Winch Heads or Apparatuses (One), Mobil Track air and heaters (two to five), Heavy Equipment Greaser, Relief Operator, Assistant Master Mechanic and Heavy Duty Mechanic, self-propelled concrete saws

of all types and sizes with their attachments, gob-hoppers, excavators all sizes, the repair and greasing of all diesel hammers, the operation and set-up of bidwells, water blasters of all sizes and their clutches, hydraulic jacks where used for hoisting, operation of log skidders, iceolators used on and off of pipeline, condor cranes, bow boats, survey boats, bobcats and all their attachments, skid steer loaders and all their attachments, creter cranes, batch plants, operator (all sizes), self propelled roto mills, operation of conveyor systems of any size and any configuration, operation, repair and service of all vibratory hammers, all power pacs and their controls regardless of location, curtains or brush burning machines, stump cutter machines, Nail launchers when mounted on a machine or self-propelled, operation of con-cover machines, and all Operators (except those listed below).

GROUP II. Assistant Operators.

GROUP III. Air Compressors (One), Water Pumps, regardless of Size (One), Waterblasters (one), Welding Machine (One), Mixers (One Bag), Conveyor (One), Siphon or Jet (One), Light Plant (One), Heater (One), Immobile Track Air (One), and Self Propelled Walk-Behind Rollers.

GROUP IV. Asphalt Spreader Oilers, Fireman on Whirlies and Heavy Equipment Oilers, Truck Cranes, Dredges, Monigans, Large Cranes - (Over 65-ton rated capacity) Concrete Plant Oiler, Blacktop Plant Oiler, and Creter Crane Oiler (when required).

GROUP V. Oiler.

GROUP VI. Operators on equipment with Booms, including jibs, 100 feet and over, and less than 150 feet long.

GROUP VII. Operators on equipment with Booms, including jibs, 150 feet and over, and less than 200 feet long.

GROUP VIII. Operators on Equipment with Booms, including jibs, 200 feet and over; Tower Cranes; and Whirlie Cranes.

GROUP IX. Mechanic

TRUCK DRIVER - BUILDING, HEAVY AND HIGHWAY CONSTRUCTION

Class 1. Drivers on 2 axle trucks hauling less than 9 ton. Air compressor and welding machines and brooms, including those pulled by separate units, truck driver helpers, warehouse employees, mechanic helpers, greasers and tiremen, pickup trucks when hauling materials, tools, or workers to and from and on-the-job site, and fork lifts up to 6,000 lb. capacity.

Class 2. Two or three axle trucks hauling more than 9 ton but hauling less than 16 ton. A-frame winch trucks, hydrolift trucks, vactor trucks or similar equipment when used for transportation purposes. Fork lifts over 6,000 lb. capacity, winch trucks, four axle combination units, and ticket writers.

Class 3. Two, three or four axle trucks hauling 16 ton or more. Drivers on water pulls, articulated dump trucks, mechanics and working forepersons, and dispatchers. Five axle or more combination units.

Class 4. Low Boy and Oil Distributors.

Class 5. Drivers who require special protective clothing while employed on hazardous waste work.

TRUCK DRIVER - OIL AND CHIP RESEALING ONLY.

This shall encompass laborers, workers and mechanics who drive contractor or subcontractor owned, leased, or hired pickup, dump, service, or oil distributor trucks. The work includes transporting materials and equipment (including but not limited to, oils, aggregate supplies, parts, machinery and tools) to or from the job site; distributing oil or liquid asphalt and aggregate; stock piling material when in connection with the actual oil and chip contract. The Truck Driver (Oil & Chip Resealing) wage classification does not include supplier delivered materials.

TERRAZZO FINISHER

The handling of all materials used for Mosaic and Terrazzo work including preparing, mixing by hand, by mixing machine or transporting of pre-mixed materials and distributing with shovel, rake, hoe, or pail, all kinds of concrete foundations necessary for Mosaic and Terrazzo work, all cement terrazzo, magnesite terrazzo, Do-O-Tex terrazzo, epoxy matrix ter-razzo, exposed aggregate, rustic or rough washed for exterior or interior of buildings placed either by machine or by hand, and any other kind of mixture of plastics composed of chips or granules when mixed with cement, rubber, neoprene, vinyl, magnesium chloride or any other resinous or chemical substances used for seamless flooring systems, and all other building materials, all similar materials and all precast terrazzo work on jobs, all scratch coat used for Mosaic and Terrazzo work and sub-bed, tar paper and wire mesh (2x2 etc.) or lath. The rubbing, grinding, cleaning and finishing of same either by hand or by machine or by terrazzo resurfacing equipment on new or existing floors. When necessary finishers shall be allowed to assist the mechanics to spread sand bed, lay tarpaper and wire mesh (2x2 etc.) or lath. The finishing of cement floors where additional aggregate of stone is added by spreading or sprinkling on top of the finished base, and troweled or rolled into the finish and then the surface is ground by grinding machines.

Other Classifications of Work:

For definitions of classifications not otherwise set out, the Department generally has on file such definitions which are available. If a task to be performed is not subject to one of the classifications of pay set out, the Department will upon being contacted state which neighboring county has such a classification and provide such rate, such rate being deemed to exist by reference in this document. If no neighboring county rate applies to the task, the Department shall undertake a special determination, such special determination being then deemed to have existed under this determination. If a project requires these, or any classification not listed, please contact IDOL at 217-782-1710 for wage rates or clarifications.

LANDSCAPING

Landscaping work falls under the existing classifications for laborer, operating engineer and truck driver. The work performed by landscape plantsman and landscape laborer is covered by the existing

classification of laborer. The work performed by landscape operators (regardless of equipment used or its size) is covered by the classifications of operating engineer. The work performed by landscape truck drivers (regardless of size of truck driven) is covered by the classifications of truck driver.

Saline County Prevailing Wage for May 2011

Trade Name Trng	RG	TYP	C	Base	FRMAN	*M-F>8	OSA	OSH	H/W	Pensn	Vac
ASBESTOS ABT-GEN 0.900	ALL			24.400	24.850	1.5	1.5	2.0	5.550	9.450	0.000
ASBESTOS ABT-MEC 0.000	BLD			20.800	0.000	2.0	2.0	2.0	5.500	4.200	0.000
BOILERMAKER 0.350	BLD			31.500	34.000	1.5	1.5	2.0	6.820	11.43	1.500
BRICK MASON 0.430	BLD			27.220	28.720	1.5	1.5	2.0	7.950	6.690	0.000
CARPENTER 0.350	BLD			30.490	31.990	1.5	1.5	2.0	6.050	5.750	0.000
CARPENTER 0.350	HWY			30.440	31.940	1.5	1.5	2.0	6.050	5.750	0.000
CEMENT MASON 0.300	BLD			26.750	28.250	1.5	1.5	2.0	5.900	4.800	0.000
CEMENT MASON 0.300	HWY			26.350	27.350	1.5	1.5	2.0	5.900	4.350	0.000
CERAMIC TILE FNSHER 0.430	BLD			25.720	0.000	1.5	1.5	2.0	7.950	6.690	0.000
ELECTRICIAN 0.730	ALL			36.830	39.080	1.5	1.5	2.0	5.350	8.470	0.000
ELECTRONIC SYS TECH 0.250	BLD			29.530	31.280	1.5	1.5	2.0	5.250	3.840	0.000
FLOOR LAYER 0.350	BLD			28.930	29.680	1.5	1.5	2.0	6.050	5.750	0.000
GLAZIER 0.300	BLD			26.330	27.580	1.5	1.5	2.0	4.850	5.200	0.000
HT/FROST INSULATOR 0.280	BLD			28.920	29.920	1.5	1.5	2.0	4.800	8.160	0.000
IRON WORKER 0.345	ALL			27.020	28.270	1.5	1.5	2.0	5.760	9.600	0.000
LABORER 0.800	BLD			24.400	24.850	1.5	1.5	2.0	5.550	9.450	0.000
LABORER 0.800	HWY			24.400	24.850	1.5	1.5	2.0	5.550	9.450	0.000
LABORER 0.800	O&C			17.740	18.190	1.5	1.5	2.0	5.450	8.450	0.000
MACHINIST 0.000	BLD			43.160	45.160	1.5	1.5	2.0	7.640	8.700	0.000
MARBLE FINISHERS 0.430	BLD			25.720	0.000	1.5	1.5	2.0	7.950	6.690	0.000
MARBLE MASON 0.430	BLD			27.220	28.720	1.5	1.5	2.0	7.950	6.690	0.000
MILLWRIGHT 0.350	BLD			30.490	31.990	1.5	1.5	2.0	6.050	5.750	0.000
MILLWRIGHT 0.350	HWY			30.440	31.940	1.5	1.5	2.0	6.050	5.750	0.000
OE RIVER 1	RIV 1			32.100	33.100	1.5	1.5	2.0	6.500	8.300	0.000

0.250											
TRUCK DRIVER	O&C	2	19.150	0.000	1.5	1.5	2.0	2.920	6.700	0.000	
0.250											
TRUCK DRIVER	O&C	3	19.650	0.000	1.5	1.5	2.0	2.920	6.700	0.000	
0.250											
TUCKPOINTER	BLD		27.220	28.720	1.5	1.5	2.0	7.950	6.690	0.000	
0.430											

Legend:

M-F>8 (Overtime is required for any hour greater than 8 worked each day, Monday through Friday.)

OSA (Overtime is required for every hour worked on Saturday)

OSH (Overtime is required for every hour worked on Sunday and Holidays)

H/W (Health & Welfare Insurance)

Pensn (Pension)

Vac (Vacation)

Trng (Training)

Explanations

SALINE COUNTY

The following list is considered as those days for which holiday rates of wages for work performed apply: New Years Day, Memorial Day, Fourth of July, Labor Day, Thanksgiving Day, Christmas Day and Veterans Day in some classifications/counties. Generally, any of these holidays which fall on a Sunday is celebrated on the following Monday. This then makes work performed on that Monday payable at the appropriate overtime rate for holiday pay. Common practice in a given local may alter certain days of celebration. If in doubt, please check with IDOL.

Oil and chip resealing (O&C) means the application of road oils and liquid asphalt to coat an existing road surface, followed by application of aggregate chips or gravel to coated surface, and subsequent rolling of material to seal the surface.

EXPLANATION OF CLASSES

ASBESTOS - GENERAL - removal of asbestos material/mold and hazardous materials from any place in a building, including mechanical systems where those mechanical systems are to be removed. This includes the removal of asbestos materials/mold and hazardous materials from ductwork or pipes in a building when the building is to be demolished at the time or at some close future date.

ASBESTOS - MECHANICAL - removal of asbestos material from mechanical systems, such as pipes, ducts, and boilers, where the mechanical systems are to remain.

LABORER - OIL AND CHIP RESEALING ONLY

Hook and unhook chip box from aggregate truck; distribute material within chip box; perform flagging work related to oil and chip resealing; hand spray oil fluids; handle traffic control, including setting-up and maintaining barricades, drums, cones, delineators, signs and other such items, as well as laying-out and applying or removing temporary roadway markings used to control traffic in job site related to oil and chip resealing; and perform clean-up related to oil and chip resealing.

CERAMIC TILE FINISHER, MARBLE FINISHER, TERRAZZO FINISHER

Assisting, helping or supporting the tile, marble and terrazzo mechanic by performing their historic and traditional work assignments required to complete the proper installation of the work covered by said crafts. The term "Ceramic" is used for naming the classification only, and is in no a limitation of the product handled. Ceramic takes into consideration most hard tiles.

ELECTRONIC SYSTEMS TECHNICIAN

Installation, service and maintenance of low-voltage systems which utilizes the transmission and/or transference of voice, sound, vision, or digital for commercial, education, security and entertainment purposes for the following: TV monitoring and surveillance, background/foreground music, intercom and telephone interconnect, field programming, inventory control systems, microwave transmission, multi-media, multiplex, radio page, school, intercom and sound burglar alarms and low voltage master clock systems.

Excluded from this classification are energy management systems, life safety systems, supervisory controls and data acquisition systems not intrinsic with the above listed systems, fire alarm systems, nurse call systems and raceways exceeding fifteen feet in length.

TRUCK DRIVER - BUILDING, HEAVY AND HIGHWAY CONSTRUCTION

Class 1. Drivers on 2 axle trucks hauling less than 9 ton. Air compressor and welding machines and brooms, including those pulled by separate units, truck driver helpers, warehouse employees, mechanic helpers, greasers and tiremen, pickup trucks when hauling materials, tools, or workers to and from and on-the-job site, and fork lifts up to 6,000 lb. capacity.

Class 2. Two or three axle trucks hauling more than 9 ton but hauling less than 16 ton. A-frame winch trucks, hydrolift trucks, vector trucks or similar equipment when used for transportation purposes. Fork lifts over 6,000 lb. capacity, winch trucks, four axle combination units, and ticket writers.

Class 3. Two, three or four axle trucks hauling 16 ton or more. Drivers on water pulls, articulated dump trucks, mechanics and working forepersons, and dispatchers. Five axle or more combination units.

Class 4. Low Boy and Oil Distributors.

Class 5. Drivers who require special protective clothing while employed on hazardous waste work.

TRUCK DRIVER - O & C (Oil and Chip Resealing ONLY)

It involves driving of contractor or subcontractor owned, leased, or hired pickup, dump, service, or oil distributor trucks. Includes

transporting materials and equipment (including, but not limited to oils, aggregate supplies, parts, machinery and tools) to or from the job site; distributing oil or liquid asphalt and aggregate; stock piling material; and maintaining trucks at job site related to oil and chip resealing.

Class 1. Distributors, liquid asphalt hauling and hauling of asphalt rubber-tired rollers.

Class 2. Stockpiling.

Class 3. Tandem hauling to job site.

OPERATING ENGINEERS - BUILDING, HEAVY AND HIGHWAY CONSTRUCTION

Class 1. APSCO or Equal Spreading Machine, Backhoe, Backfiller, Boom or Winch Cat, Bituminous Mixplane Machine, Blacksmith, Bituminous Surfacing Machine, Bull-Dozer, Crane, Shovel, Dragline, Truck Crane, Pile Driver, Concrete Breaker, Concrete or Pumpcrete Pumps, Dinky or Standard Locomotives, Well or Caisson Drills, Elevating Grader, Fork Lifts, Flexplane, Gradeall, Hi-Lift Hoists, Guy-Derricks, Hysters, Mechanic Motor Patrol, Mixers-21 cu. ft. or over, Push Cats, Pulls and Scrapers, Two Well Point Pumps, Pulverizer or Tiller, PugMill, Rubber-Tired Farm Type Tractor with Bulldozer/Blade/Auger or hi-lift over 1/2 yd., Jersey Spreader, Tract-Air used with Drill or Hi-Lift, Trenching or Ditching Machines, Wood Chipper w/Tractor, Self-Propelled Roller w/Blade, Equipment Greaser, Self-Propelled Bump Grinder on Concrete pavement, Boat Operator, Skid-Loaders, Tuggers, Lazer Screed, and Self-Propelled Chip Spreader (when others run conveyors).

Class 2. Any type tractor pulling any type roller or disc, Two Air Compressors (220 cu. ft. capacity or over), Two AirTract Drills, Air-Track Drill w/Compressor, Automatic Bins or Scales w/Compressor or Generator, Pipeline Boring Machine, Bulk Cement Plant w/Separate Compressor, Power Operated Bull Float, Hydra-Lift w/Single Motor, Straw Mulcher Blower w/Spout, Self-Propelled Roller/Compactor, Back-End man on Bituminous Surfacing Machine, oiler on milling machine.

Class 3. Air Compressor w/Valve driving piling, Boom or Winch Type Truck, Two Conveyors, Self-Propelled Concrete Saw, Form Grader, Truck Crane Oiler, Self-Propelled Vibrator, Rubber Tired Farm Type Tractor w/Blade/Bulldozer/Auger/hi-lift - 1/2 yd. or less, Elevator Operator, Man Lift (scissor lift) when lifting materials.

Class 4. Air-Track Drill (one), Belt Drag Machine, Power Broom, Mechanical Plasterer Applicator, Trac-Air, Air Compressor (220 cu. ft. or over) One, Air Compressor (under 220 cu. ft) four, Automatic Bin, Bulk Cement Plant w/Built-in Compressor running off same motor or electric motor, Fireman or Switchman, Self-Propelled Form Tamper, Light Plants (4), Welding Machines (4), Pumps (4), or Combination of four (4) Pumps, Light Plants, Welding Machines, Air-Compressors (under 220 cu. ft.), Mudjacks or Wood Chipper, Mixers - less than 21 cu. ft. Mortar Mixer w/Skip or Pump, Pipeline Tract Jack. One Operating Engineer may operate and maintain any combination of the following pieces of equipment, not to exceed four (4) which shall be within a reasonable distance, such combination may include any equipment in this classification: (Compressors, Light Plants, Generators, Welding Machines, Pumps or Conveyors), One Well-Point Pump, Two Motor Driven Heaters, One Air Compressor (under 220 cu. ft.), One Engine-Driven Conveyor, One Motor Driven Heater, One Light Plant, One Pump, One Welding Machine, One Ulmac or Equal Spreader, Oilers, and one Generator 10 kw or greater.

OPERATING ENGINEER - O & C (Oil and Chip Resealing ONLY). Includes the operation of all motorized heavy equipment used in oil and chip resealing, including but not limited to operating self-propelled chip spreaders, and all types of rollers (both hard and rubber tired); and other duties pertaining to the operation or maintenance of heavy equipment relatd to oil and chip resealing.

Class 1. See Class 1 above for types of equipment operated.

Class 2. See Class 2 above for types of equipment operated.

Class 3. See Class 3 above for types of equipment operated.

Class 4. See Class 4 above for types of equipment operated.

OPERATING ENGINEER RIVER WORK 1 - operate the following machines when working on River Work and Levee Work on the Mississippi and Ohio Rivers, Lakes and Tributaries: Crane, Shovel, Drageline, Scrapers, Dredge, Derrick, Pile-Driver, Push Boat, all power boat operators, Mechanic, Engineman on Dredge, Leverman on Dredge, All Bituminous Spreader machines, Backhoe, Backfiller, Boom, or Winch Cat, Bituminous Mixplane Machine, Blacksmith, Bituminous Surfacing Machine, Bulldozer, Truck Cranes, Hydraulic Truck Mounted Boom/Crane, Concrete Finishing Machine, or Spreader Machine, Concrete Breaker, Concrete or Pumpcrete Machines, Concrete Plant Operator, All Off Road Material Hauling Equipment, Dinky or Standard Locomotives, Well Drill, Elevating Grader, Fork-Lifts, Flexplane, Gradeall, Hi-Lift, Power Handblade Tugger type Hoist, Hoist Two Drum (or over one), Gyderrick, Hyster, Motor Patrol, Mixers - 21 Cu. Ft. or over, Push Cat, Pulls, & Scrapers, Pumps-Two Well Points, Equipment Greaser, P & H Pulverizer or Pulverizer equal to Pugmill, Pugmill, Rubber-Tired farm type tractor w/Bulldozer/Blade/Auger or Hi-Lift over ½ yard, Skimmer Scoops, Seaman Tiller, Jersey Spreader, Tract-Air used with Drill or Hi-Lift, Trenching or Ditching Machine, Wood Chipper w/Tractor, self-propelled roller w/Blade, Concrete Pumps and Small Equipment Operators.

OPERATING ENGINEER RIVER 2 - when working on River Work and Levee Work on the Mississippi and Ohio Rivers, Lakes and Tributaries shall be employed as the Oiler or Fireman on Crane, Dragline, Shovel, Dredge, Truck Crane, Pile Driver, Gradeall, Dinky or Standard Locomotive, Guy Derrick, Trenching Machine or Ditching Machine 80 H.P. and over, All Terrain (cherry-picker) with over 40 ton Lifting Capacity, Deck Oiler and Deckhands.

Other Classifications of Work:

For definitions of classifications not otherwise set out, the Department generally has on file such definitions which are available. If a task to be performed is not subject to one of the classifications of pay set out, the Department will upon being contacted state which neighboring county has such a classification and provide such rate, such rate being deemed to exist by reference in this document. If no neighboring county rate applies to the task, the Department shall undertake a special determination, such special determination being then deemed to have existed under this determination. If a project requires these, or any classification not listed, please contact IDOL at 217-782-1710 for wage rates or clarifications.

LANDSCAPING

Landscaping work falls under the existing classifications for laborer, operating engineer and truck driver. The work performed by landscape plantsman and landscape laborer is covered by the existing classification of laborer. The work performed by landscape operators (regardless of equipment used or its size) is covered by the classifications of operating engineer. The work performed by landscape truck drivers (regardless of size of truck driven) is covered by the classifications of truck driver.

Sangamon County Prevailing Wage for May 2011

Trade Name Trng	RG	TYP	C	Base	FRMAN	*M-F>8	OSA	OSH	H/W	Pensn	Vac
=====	==	===	=	=====	=====	=====	===	===	=====	=====	=====
=====											
ASBESTOS ABT-GEN 0.900		BLD		30.260	31.510	1.5	1.5	2.0	5.750	8.520	0.000
ASBESTOS ABT-MEC 0.000		BLD		28.710	29.710	1.5	1.5	2.0	6.400	2.500	0.000
BOILERMAKER 0.350		BLD		31.500	34.000	1.5	1.5	2.0	6.820	11.43	1.500
BRICK MASON 0.580		BLD		28.140	28.890	2.0	2.0	2.0	8.200	9.230	0.000
CARPENTER 0.320		BLD		29.410	31.660	1.5	1.5	2.0	7.250	9.890	0.000
CARPENTER 0.320		HWY		29.290	31.040	1.5	1.5	2.0	7.250	9.890	0.000
CEMENT MASON 0.500		BLD		24.320	25.820	1.5	1.5	2.0	5.900	11.58	0.000
CEMENT MASON 0.500		HWY		23.150	24.150	1.5	1.5	2.0	5.900	11.50	0.000
CERAMIC TILE FNSHER 0.000		BLD		24.940	0.000	1.5	1.5	2.0	8.200	8.730	0.000
ELECTRIC PWR EQMT OP 0.000		ALL		34.080	0.000	1.5	1.5	2.0	4.750	9.540	0.000
ELECTRIC PWR GRNDMAN 0.000		ALL		23.380	0.000	1.5	1.5	2.0	4.750	6.550	0.000
ELECTRIC PWR LINEMAN 0.000		ALL		37.860	40.300	1.5	1.5	2.0	4.750	10.61	0.000
ELECTRIC PWR TRK DRV 0.000		ALL		24.530	0.000	1.5	1.5	2.0	4.750	6.870	0.000
ELECTRICIAN 0.400		BLD		34.220	36.220	1.5	1.5	2.0	5.350	7.100	0.000
ELECTRONIC SYS TECH 0.250		BLD		29.530	31.280	1.5	1.5	2.0	5.250	6.340	0.000
ELEVATOR CONSTRUCTOR 0.000		BLD		39.100	43.990	2.0	2.0	2.0	10.53	10.71	2.350
GLAZIER 0.330		BLD		30.780	32.780	1.5	2.0	2.0	6.130	7.650	0.000
HT/FROST INSULATOR 0.500		BLD		36.260	37.260	1.5	1.5	2.0	7.150	10.46	0.000
IRON WORKER 0.600		BLD		29.140	31.140	1.5	1.5	2.0	5.860	10.78	0.000
IRON WORKER 0.600		HWY		29.640	31.140	1.5	1.5	2.0	5.860	10.78	0.000
LABORER		BLD		28.260	29.510	1.5	1.5	2.0	5.750	8.520	0.000

0.800											
LABORER	HWY	28.110	28.860	1.5	1.5	2.0	5.750	8.520	0.000		
0.800											
LATHER	BLD	29.410	31.660	1.5	1.5	2.0	7.250	9.890	0.000		
0.320											
MACHINIST	BLD	43.160	45.160	1.5	1.5	2.0	7.640	8.700	0.000		
0.000											
MARBLE FINISHERS	BLD	24.940	0.000	1.5	1.5	2.0	8.200	8.730	0.000		
0.000											
MARBLE MASON	BLD	26.440	27.190	1.5	1.5	2.0	8.200	8.730	0.000		
0.000											
MILLWRIGHT	BLD	29.020	31.270	1.5	1.5	2.0	7.250	10.74	0.000		
0.320											
MILLWRIGHT	HWY	30.420	32.170	1.5	1.5	2.0	7.250	11.19	0.000		
0.320											
OPERATING ENGINEER	BLD 1	32.250	33.750	1.5	1.5	2.0	8.750	7.450	0.000		
1.300											
OPERATING ENGINEER	BLD 2	29.900	33.750	1.5	1.5	2.0	8.750	7.450	0.000		
1.300											
OPERATING ENGINEER	BLD 3	26.300	33.750	1.5	1.5	2.0	8.750	7.450	0.000		
1.300											
OPERATING ENGINEER	BLD 4	33.750	33.750	1.5	1.5	2.0	8.750	7.450	0.000		
1.300											
OPERATING ENGINEER	HWY 1	34.600	36.100	1.5	1.5	2.0	8.750	7.450	0.000		
1.300											
OPERATING ENGINEER	HWY 2	31.000	36.100	1.5	1.5	2.0	8.750	7.450	0.000		
1.300											
OPERATING ENGINEER	HWY 3	25.500	36.100	1.5	1.5	2.0	8.750	7.450	0.000		
1.300											
OPERATING ENGINEER	HWY 4	36.100	36.100	1.5	1.5	2.0	8.750	7.450	0.000		
1.300											
PAINTER	ALL	28.580	30.080	1.5	1.5	2.0	4.950	8.580	0.000		
0.450											
PAINTER OVER 30FT	ALL	29.580	31.080	1.5	1.5	2.0	4.950	8.580	0.000		
0.450											
PAINTER PWR EQMT	ALL	29.580	31.080	1.5	1.5	2.0	4.950	8.580	0.000		
0.450											
PAINTER SIGNS	ALL	15.490	0.000	1.5	1.5	2.0	0.000	0.000	0.000		
0.000											
PILEDRIVER	BLD	29.910	32.160	1.5	1.5	2.0	7.250	9.890	0.000		
0.320											
PILEDRIVER	HWY	30.290	32.040	1.5	1.5	2.0	7.250	9.890	0.000		
0.320											
PIPEFITTER	BLD	38.820	42.820	1.5	1.5	2.0	6.700	6.930	0.000		
0.350											
PLASTERER	BLD	27.750	29.250	1.5	1.5	2.0	6.530	10.64	0.000		
0.500											
PLUMBER	BLD	38.820	42.820	1.5	1.5	2.0	6.700	6.930	0.000		
0.350											
ROOFER	BLD	27.450	29.950	1.5	1.5	2.0	7.800	5.750	0.000		
0.400											
SHEETMETAL WORKER	BLD	30.510	32.510	1.5	1.5	2.0	7.900	11.58	0.000		
0.500											
SPRINKLER FITTER	BLD	36.140	38.890	1.5	1.5	2.0	8.100	8.200	0.000		
0.350											
STONE MASON	BLD	28.140	28.890	2.0	2.0	2.0	8.200	9.230	0.000		
0.580											
TERRAZZO FINISHER	BLD	24.940	0.000	1.5	1.5	2.0	8.200	8.730	0.000		
0.000											
TERRAZZO MASON	BLD	26.440	27.190	1.5	1.5	2.0	8.200	8.730	0.000		
0.000											
TILE MASON	BLD	26.440	27.190	1.5	1.5	2.0	8.200	8.730	0.000		

0.000											
TRUCK DRIVER	ALL	1	29.600	0.000	1.5	1.5	2.0	9.050	4.500	0.000	
0.250											
TRUCK DRIVER	ALL	2	30.020	0.000	1.5	1.5	2.0	9.050	4.500	0.000	
0.250											
TRUCK DRIVER	ALL	3	30.230	0.000	1.5	1.5	2.0	9.050	4.500	0.000	
0.250											
TRUCK DRIVER	ALL	4	30.490	0.000	1.5	1.5	2.0	9.050	4.500	0.000	
0.250											
TRUCK DRIVER	ALL	5	31.280	0.000	1.5	1.5	2.0	9.050	4.500	0.000	
0.250											
TRUCK DRIVER	O&C	1	23.680	0.000	1.5	1.5	2.0	9.050	4.500	0.000	
0.250											
TRUCK DRIVER	O&C	2	24.020	0.000	1.5	1.5	2.0	9.050	4.500	0.000	
0.250											
TRUCK DRIVER	O&C	3	24.180	0.000	1.5	1.5	2.0	9.050	4.500	0.000	
0.250											
TRUCK DRIVER	O&C	4	24.390	0.000	1.5	1.5	2.0	9.050	4.500	0.000	
0.250											
TRUCK DRIVER	O&C	5	25.020	0.000	1.5	1.5	2.0	9.050	4.500	0.000	
0.250											
TUCKPOINTER	BLD		28.140	28.890	2.0	2.0	2.0	8.200	9.230	0.000	
0.580											

Legend:

M-F>8 (Overtime is required for any hour greater than 8 worked each day, Monday through Friday.)

OSA (Overtime is required for every hour worked on Saturday)

OSH (Overtime is required for every hour worked on Sunday and Holidays)

H/W (Health & Welfare Insurance)

Pensn (Pension)

Vac (Vacation)

Trng (Training)

Explanations

SANGAMON COUNTY

The following list is considered as those days for which holiday rates of wages for work performed apply: New Years Day, Memorial Day, Fourth of July, Labor Day, Thanksgiving Day, Christmas Day and Veterans Day in some classifications/counties. Generally, any of these holidays which fall on a Sunday is celebrated on the following Monday. This then makes work performed on that Monday payable at the appropriate overtime rate for holiday pay. Common practice in a given local may alter certain days of celebration. If in doubt, please check with IDOL.

Oil and chip resealing (O&C) means the application of road oils and liquid asphalt to coat an existing road surface, followed by application of aggregate chips or gravel to coated surface, and subsequent rolling of material to seal the surface.

EXPLANATION OF CLASSES

ASBESTOS - GENERAL - removal of asbestos material/mold and hazardous materials from any place in a building, including mechanical systems where those mechanical systems are to be removed. This includes the removal of asbestos materials/mold and hazardous materials from ductwork or pipes in a building when the building is to be demolished at the time or at some close future date.

ASBESTOS - MECHANICAL - removal of asbestos material from mechanical systems, such as pipes, ducts, and boilers, where the mechanical systems are to remain.

CERAMIC TILE FINISHER, MARBLE FINISHER, TERRAZZO FINISHER

Assisting, helping or supporting the tile, marble and terrazzo mechanic by performing their historic and traditional work assignments required to complete the proper installation of the work covered by said crafts. The term "Ceramic" is used for naming the classification only and is in no way a limitation of the product handled. Ceramic takes into consideration most hard tiles.

ELECTRONIC SYSTEMS TECHNICIAN

Installation, service and maintenance of low-voltage systems which utilizes the transmission and/or transference of voice, sound, vision, or digital for commercial, education, security and entertainment purposes for the following: TV monitoring and surveillance, background/foreground music, intercom and telephone interconnect, field programming, inventory control systems, microwave transmission, multi-media, multiplex, radio page, school, intercom and sound burglar alarms and low voltage master clock systems.

Excluded from this classification are energy management systems, life safety systems, supervisory controls and data acquisition systems not intrinsic with the above listed systems, fire alarm systems, nurse call systems and raceways exceeding fifteen feet in length.

TRUCK DRIVER - BUILDING, HEAVY AND HIGHWAY CONSTRUCTION

Class 1. Drivers on 2 axle trucks hauling less than 9 ton. Air compressor and welding machines and brooms, including those pulled by separate units, truck driver helpers, warehouse employees, mechanic helpers, greasers and tiremen, pickup trucks when hauling materials, tools, or workers to and from and on-the-job site, and fork lifts up to 6,000 lb. capacity.

Class 2. Two or three axle trucks hauling more than 9 ton but hauling less than 16 ton. A-frame winch trucks, hydrolift trucks, vector trucks or similar equipment when used for transportation purposes. Fork lifts over 6,000 lb. capacity, winch trucks, four axle combination units, and ticket writers.

Class 3. Two, three or four axle trucks hauling 16 ton or more. Drivers on water pulls, articulated dump trucks, mechanics and working forepersons, and dispatchers. Five axle or more combination units.

Class 4. Low Boy and Oil Distributors.

Class 5. Drivers who require special protective clothing while employed on hazardous waste work.

TRUCK DRIVER - OIL AND CHIP RESEALING ONLY.

This shall encompass laborers, workers and mechanics who drive contractor or subcontractor owned, leased, or hired pickup, dump, service, or oil distributor trucks. The work includes transporting materials and equipment (including but not limited to, oils, aggregate supplies, parts, machinery and tools) to or from the job site; distributing oil or liquid asphalt and aggregate; stock piling material when in connection with the actual oil and chip contract. The Truck Driver (Oil & Chip Resealing) wage classification does not include supplier delivered materials.

OPERATING ENGINEERS - BUILDING

CLASS 1. Asphalt Screed Man; Aspco Concrete Spreaders; Asphalt Pavers; Asphalt Plant Engineer; Asphalt Rollers on Bituminous Concrete; Athey Loaders; Backfillers, Crane Type; Backhoes; Barber Green Loaders; Bulldozers; Cableways; Cherry Pickers; Clam Shells; C.M.I. & similar type autograde formless paver, autograde placer & finisher; Concrete Breakers; Concrete Pumps; Derricks; Derrick Boats; Draglines; Earth Auger or Boring Machines; Elevating Graders; Engineers on Dredges; Gravel Processing Machines; Head Equipment Greaser; High Lifts or Fork Lifts; Hoists with two or more drums or two or more load lines; Locomotives, All; Mechanics; Motor Graders or Auto Patrols; Operators or Leverman on Dredges; Operators, Power Boat; Operators, Pug Mill (Asphalt Plants); Orange Peels; Overhead Cranes; Paving Mixers; Piledrivers; Pipe Wrapping and Painting Machines; Pushdozers, or Push Cats; Robotic Controlled Equipment in this Classification; Rock Crushers; Ross Carrier or Similar Machines; Rotomill; Scoops, Skimmer, two cu. yd. capacity and under; Scoops, All or Tournapull; Sheep-Foot Roller (Self Propelled); Shovels; Skid Steer; Skimmer Scoops; Temporary Concrete Plant Operators; Test Hole Drilling Machines; Tower Machines; Tower Mixers; Track Type End Loaders; Track Type Fork Lifts or High Lifts; Track Jacks and Tampers; Tractors, Sideboom; Trenching or Ditching Machine; Tunnelluggers; Vermeer Type Saws; Water Blaster Cutting Head; Wheel Type End Loaders; Winch Cat.

CLASS 2. Air Compressors (six to eight)*; Asphalt Boosters and Heaters; Asphalt Distributors; Asphalt Plant Fireman; Oiler on Two Paving Mixers When Used in Tandem; Boom or Winch Trucks; Bull Floats or Flexplanes; Concrete Finishing Machine; Concrete Saws, Self-Propelled; Concrete Spreading Machines; Conveyors (six to eight)*; Generators (six to eight)*; Gravel or Stone Spreader, Power Operated; Hoist (with One Drum and One Load Line); Light Plants (six to eight)*; Mechanical Heaters (six to eight)*; Mud Jacks; Post Hole Digger, Mechanical; Pug Mills when used for other than Asphalt operation; Robotic Controlled Equipment in this Classification; Road or Street Sweeper, Self Propelled; Rollers (except bituminous concrete); Seaman Tiller; Straw Machine; Vibratory Compactor; Water Blaster, Power Unit; Welding Machines (six to eight)*; Well Drill Machines.

CLASS 3. Air Compressors(one to five)*; Air Compressors, Track or Self-Propelled; Automatic Hoist; Building Elevators; Bulk Cement Batching Plants; Conveyors (one to five)*; Concrete Mixers (Except Plant, Paver, or Tower); Firemen; Generators (one to five)*; Greasers; Helper on Single Paving Mixer; Hoist, Automatic; Light Plants (one to five)*; Mechanic Helpers; Mechanical Heaters (one to five)*; Oilers; Power Form Graders; Power Sub-Graders; Robotic Controlled Equipment in this Classification; Scissors Hoist; Tractors without power attachments regardless of size or type; Truck Crane Oiler and Driver (1 man); Vibratory Hammer (power source); Water Pumps (one to five)*;

Welding Machines (1/300 Amp. or over)*; Welding machines (one to five)*

CLASS 4. Lattice Boom Crawler Cranes; Lattice Boom Truck Cranes; Telescopic Truck-Mounted Cranes; Tower Cranes.

* Combinations of one to eight of any Air Compressors, Conveyors, Welding Machines, Water Pumps, Light Plants, or Generators shall be in batteries or within 400 feet and shall be paid as per the Classification Schedule contained in this Article.

OPERATING ENGINEERS - HIGHWAY

CLASS 1. Asphalt Screed Man; Asphco Concrete Spreaders; Asphalt Pavers; Asphalt Plant Engineer; Asphalt Rollers on Bituminous Concrete; Athey Loaders; Backhoes; Barber Green Loaders; Bulldozers; Cableways; Carry Deck Pickers; Cherry Pickers (Rough Terrain); C.M.I. & similar type-autograde formless paver, autograde placer & finisher; Concrete Breakers; Concrete Plant Operators; Concrete Pumps; Derricks; Derrick Boats; Dewatering Systems; Earth Auger or Boring Machines; Elevating Graders; Engineers on Dredges; Gravel Processing Machines; Grout Pump; Head Equipment Greaser; High Lifts or Fork Lifts; Hoists with two or more drums or two or more load lines; Hydro Jet or Hydro Laser; Locomotives, All; Mechanics; Motor Graders or Auto Patrols; Multi-Point Power Lifting Equipment; Operators or Leverman on Dredges; Operators, Power Boat; Operators, Pug Mill (Asphalt Plants); Overhead Cranes; Paving Mixers; Piledrivers; Pipe Wrapping and Painting Machines; Push-dozers, or Push Cats; Robotic Controlled Equipment in this Classification; Rock Crushers; Ross Carrier or Similar Machines; Roto-Mill; Scoops, Skimmer, two cu. yd. capacity and under; Sheep-Foot Roller (Self Pro-pelled); Shovels; Skid Steer; Skimmer Scoops; Test Hole Drilling Machines; Tower Machines; Tower Mixers; Track Type End Loaders; Track Type Fork Lifts or High Lifts; Track Jacks and Tampers; Tractors, Side-boom; Trenching or Ditching Machine; Tunnelluggers; Vermeer-Type Saws; Wheel Type End Loaders; Winch Cat; Scoops, All or Tournapull.

CLASS 2. Air Compressors (six to eight)*; Articulated Dumps; Asphalt Boosters and Heaters; Asphalt Distributors; Asphalt Plant Fireman; Boom or Winch Trucks; Building Elevators; Bull Floats or Flexplanes; Concrete Finishing Machine; Concrete Saws, Self-Propelled; Concrete Spreading Machines; Conveyors (six to eight)*; Generators (six to eight)*; Gravel or Stone Spreader, Power Operated; Hoist, Automatic; Hoist with One Drum and One Load Line; Light Plants (six to eight)*; Mechanical Heaters (six to eight)*; Mud Jacks; Off Road Water Wagons; Oiler on Two Paving Mixers When Used in Tandem; Post Hole Digger, Mechanical; Robotic Controlled Equipment in This Classification; Road or Street Sweeper, Self-Propelled; Rollers (except bituminous concrete); Scissor Hoist; Sea-man Tiller; Straw Machine; Vibratory Compactor; Water Pumps (six to eight)*; Well Drill Machines.

CLASS 3. Air Compressors (one to five)*; Air Compressors, Track or Self-Propelled; Bulk Cement Batching Plants; Conveyors (one to five)*; Concrete Mixers (Except Plant, Paver, or Tower); Firemen; Generators (one to five)*; Greasers; Helper on Single Paving Mixer; Light Plants (one to five)*; Mechanic Helpers; Mechanical Heaters (one to five)*; Oilers; Power Form Graders; Power Sub-Graders; Pug Mills when used for other than Asphalt operation; Robotic Controlled Equipment in This Classification; Tractors without power attachments, regardless of size or type; Truck Crane Oiler and Driver (1 man); Vibratory Hammer (power source); Water Pumps (one to five)*; Welding Machines (one 300

Amp. or over)*; Welding Machines (one to five)*.

CLASS 4. Lattice Boom Crawler Crane; Lattice Boom Truck Crane; Telescopic Truck-Mounted Crane; Tower Crane.

*Combinations of one to eight of any Air Compressors, Conveyors, Welding Machines, Water Pumps, Light Plants or Generators shall be in batteries or within 400 feet and shall be paid as per the Classification Schedule contained in this Article.

Other Classifications of Work:

For definitions of classifications not otherwise set out, the Department generally has on file such definitions which are available. If a task to be performed is not subject to one of the classifications of pay set out, the Department will upon being contacted state which neighboring county has such a classification and provide such rate, such rate being deemed to exist by reference in this document. If no neighboring county rate applies to the task, the Department shall undertake a special determination, such special determination being then deemed to have existed under this determination. If a project requires these, or any classification not listed, please contact IDOL at 217-782-1710 for wage rates or clarifications.

LANDSCAPING

Landscaping work falls under the existing classifications for laborer, operating engineer and truck driver. The work performed by landscape plantsman and landscape laborer is covered by the existing classification of laborer. The work performed by landscape operators (regardless of equipment used or its size) is covered by the classifications of operating engineer. The work performed by landscape truck drivers (regardless of size of truck driven) is covered by the classifications of truck driver.

Schuyler County Prevailing Wage for May 2011

Trade Name Trng	RG	TYP	C	Base	FRMAN	*M-F>8	OSA	OSH	H/W	Pensn	Vac
ASBESTOS ABT-GEN 0.800	BLD			24.860	25.860	1.5	1.5	2.0	6.550	9.130	0.000
ASBESTOS ABT-MEC 0.000	BLD			28.710	29.710	1.5	1.5	2.0	6.400	2.500	0.000
BOILERMAKER 0.350	BLD			34.170	37.170	2.0	2.0	2.0	6.820	8.550	0.000
BRICK MASON 0.580	BLD			28.260	29.260	1.5	1.5	2.0	8.200	7.530	0.000
CARPENTER 0.320	BLD			27.250	29.500	1.5	1.5	2.0	7.250	12.05	0.000
CARPENTER 0.320	HWY			27.250	29.000	1.5	1.5	2.0	7.250	11.73	0.000
CEMENT MASON 0.500	BLD			24.320	25.820	1.5	1.5	2.0	5.900	11.58	0.000
CEMENT MASON 0.500	HWY			25.000	26.000	1.5	1.5	2.0	5.500	8.500	0.000

CERAMIC TILE FNSHER 0.000	BLD	25.360	0.000	1.5	1.5	2.0	8.200	6.730	0.000
ELECTRIC PWR EQMT OP 0.000	ALL	34.080	0.000	1.5	1.5	2.0	4.750	9.540	0.000
ELECTRIC PWR GRNDMAN 0.000	ALL	23.380	0.000	1.5	1.5	2.0	4.750	6.550	0.000
ELECTRIC PWR LINEMAN 0.000	ALL	37.860	40.300	1.5	1.5	2.0	4.750	10.61	0.000
ELECTRIC PWR TRK DRV 0.000	ALL	24.530	0.000	1.5	1.5	2.0	4.750	6.870	0.000
ELECTRICIAN 0.250	BLD	27.990	30.490	1.5	1.5	2.0	5.250	7.550	0.000
ELECTRONIC SYS TECH 0.250	BLD	27.060	28.810	1.5	1.5	2.0	5.250	8.810	0.000
ELEVATOR CONSTRUCTOR 0.000	BLD	39.100	43.990	2.0	2.0	2.0	10.53	10.71	2.350
GLAZIER 0.330	BLD	30.780	32.780	1.5	2.0	2.0	6.130	7.650	0.000
HT/FROST INSULATOR 0.500	BLD	36.260	37.260	1.5	1.5	2.0	7.150	10.46	0.000
IRON WORKER 0.600	BLD	29.140	31.140	1.5	1.5	2.0	5.860	10.78	0.000
IRON WORKER 0.600	HWY	29.640	31.140	1.5	1.5	2.0	5.860	10.78	0.000
LABORER 0.800	BLD	23.360	24.360	1.5	1.5	2.0	6.550	9.130	0.000
LABORER 0.800	HWY	23.710	24.710	1.5	1.5	2.0	6.550	9.000	0.000
LATHER 0.320	BLD	27.250	29.500	1.5	1.5	2.0	7.250	12.05	0.000
MACHINIST 0.000	BLD	43.160	45.160	1.5	1.5	2.0	7.640	8.700	0.000
MARBLE FINISHERS 0.000	BLD	25.360	0.000	1.5	1.5	2.0	8.200	6.730	0.000
MARBLE MASON 0.000	BLD	26.860	27.610	1.5	1.5	2.0	8.200	6.730	0.000
MILLWRIGHT 0.320	BLD	29.020	31.270	1.5	1.5	2.0	7.250	10.74	0.000
MILLWRIGHT 0.320	HWY	30.420	32.170	1.5	1.5	2.0	7.250	11.19	0.000
OPERATING ENGINEER 1.300	BLD 1	32.250	33.750	1.5	1.5	2.0	8.750	7.450	0.000
OPERATING ENGINEER 1.300	BLD 2	29.900	33.750	1.5	1.5	2.0	8.750	7.450	0.000
OPERATING ENGINEER 1.300	BLD 3	26.300	33.750	1.5	1.5	2.0	8.750	7.450	0.000
OPERATING ENGINEER 1.300	BLD 4	33.750	33.750	1.5	1.5	2.0	8.750	7.450	0.000
OPERATING ENGINEER 1.300	HWY 1	34.600	36.100	1.5	1.5	2.0	8.750	7.450	0.000
OPERATING ENGINEER 1.300	HWY 2	31.000	36.100	1.5	1.5	2.0	8.750	7.450	0.000
OPERATING ENGINEER 1.300	HWY 3	25.500	36.100	1.5	1.5	2.0	8.750	7.450	0.000
OPERATING ENGINEER 1.300	HWY 4	36.100	36.100	1.5	1.5	2.0	8.750	7.450	0.000
PAINTER 1.250	ALL	32.200	34.200	1.5	1.5	1.5	8.950	8.200	0.000
PILEDRIIVER 0.320	BLD	27.750	30.000	1.5	1.5	2.0	7.250	12.05	0.000
PILEDRIIVER 0.320	HWY	28.250	30.000	1.5	1.5	2.0	7.250	11.73	0.000

PIPEFITTER 1.010	E	BLD	36.050	40.020	1.5	1.5	2.0	6.700	10.47	0.000
PIPEFITTER 1.000	W	ALL	35.220	38.740	1.5	1.5	2.0	5.100	11.08	0.000
PLASTERER 0.500		BLD	27.750	29.250	1.5	1.5	2.0	6.530	10.64	0.000
PLUMBER 0.900	E	BLD	33.060	36.040	1.5	1.5	2.0	6.700	12.17	0.000
PLUMBER 1.000	W	ALL	35.220	38.740	1.5	1.5	2.0	5.100	11.08	0.000
ROOFER 0.250		BLD	27.080	28.080	1.5	1.5	2.0	7.450	7.220	0.000
SHEETMETAL WORKER 0.500		BLD	30.510	32.510	1.5	1.5	2.0	7.900	11.58	0.000
SPRINKLER FITTER 0.350		BLD	36.140	38.890	1.5	1.5	2.0	8.100	8.200	0.000
STONE MASON 0.580		BLD	28.260	29.260	1.5	1.5	2.0	8.200	7.530	0.000
TERRAZZO FINISHER 0.000		BLD	25.360	0.000	1.5	1.5	2.0	8.200	6.730	0.000
TERRAZZO MASON 0.000		BLD	26.860	27.610	1.5	1.5	2.0	8.200	6.730	0.000
TILE MASON 0.000		BLD	26.860	27.610	1.5	1.5	2.0	8.200	6.730	0.000
TRUCK DRIVER 0.250		ALL 1	29.600	0.000	1.5	1.5	2.0	9.050	4.500	0.000
TRUCK DRIVER 0.250		ALL 2	30.020	0.000	1.5	1.5	2.0	9.050	4.500	0.000
TRUCK DRIVER 0.250		ALL 3	30.230	0.000	1.5	1.5	2.0	9.050	4.500	0.000
TRUCK DRIVER 0.250		ALL 4	30.490	0.000	1.5	1.5	2.0	9.050	4.500	0.000
TRUCK DRIVER 0.250		ALL 5	31.280	0.000	1.5	1.5	2.0	9.050	4.500	0.000
TRUCK DRIVER 0.250		O&C 1	23.680	0.000	1.5	1.5	2.0	9.050	4.500	0.000
TRUCK DRIVER 0.250		O&C 2	24.020	0.000	1.5	1.5	2.0	9.050	4.500	0.000
TRUCK DRIVER 0.250		O&C 3	24.180	0.000	1.5	1.5	2.0	9.050	4.500	0.000
TRUCK DRIVER 0.250		O&C 4	24.390	0.000	1.5	1.5	2.0	9.050	4.500	0.000
TRUCK DRIVER 0.250		O&C 5	25.020	0.000	1.5	1.5	2.0	9.050	4.500	0.000
TUCKPOINTER 0.580		BLD	28.260	29.260	1.5	1.5	2.0	8.200	7.530	0.000

Legend :

M-F>8 (Overtime is required for any hour greater than 8 worked each day, Monday through Friday.)

OSA (Overtime is required for every hour worked on Saturday)

OSH (Overtime is required for every hour worked on Sunday and Holidays)

H/W (Health & Welfare Insurance)

Pensn (Pension)

Vac (Vacation)

Explanations

SCHUYLER COUNTY

PLUMBERS & PIPEFITTERS (EAST) - Townships of Frederick, Browning and Hickory (Eastern extension).

The following list is considered as those days for which holiday rates of wages for work performed apply: New Years Day, Memorial Day, Fourth of July, Labor Day, Thanksgiving Day, Christmas Day and Veterans Day in some classifications/counties. Generally, any of these holidays which fall on a Sunday is celebrated on the following Monday. This then makes work performed on that Monday payable at the appropriate overtime rate for holiday pay. Common practice in a given local may alter certain days of celebration. If in doubt, please check with IDOL.

Oil and chip resealing (O&C) means the application of road oils and liquid asphalt to coat an existing road surface, followed by application of aggregate chips or gravel to coated surface, and subsequent rolling of material to seal the surface.

EXPLANATION OF CLASSES

ASBESTOS - GENERAL - removal of asbestos material/mold and hazardous materials from any place in a building, including mechanical systems where those mechanical systems are to be removed. This includes the removal of asbestos materials/mold and hazardous materials from ductwork or pipes in a building when the building is to be demolished at the time or at some close future date.

ASBESTOS - MECHANICAL - removal of asbestos material from mechanical systems, such as pipes, ducts, and boilers, where the mechanical systems are to remain.

CERAMIC TILE FINISHER, MARBLE FINISHER, TERRAZZO FINISHER

Assisting, helping or supporting the tile, marble and terrazzo mechanic by performing their historic and traditional work assignments required to complete the proper installation of the work covered by said crafts. The term "Ceramic" is used for naming the classification only and is in no way a limitation of the product handled. Ceramic takes into consideration most hard tiles.

ELECTRONIC SYSTEMS TECHNICIAN

Installation, service and maintenance of low-voltage systems which utilizes the transmission and/or transference of voice, sound, vision, or digital for commercial, education, security and entertainment purposes for the following: TV monitoring and surveillance, background/foreground music, intercom and telephone interconnect, field programming, inventory control systems, microwave transmission, multi-media, multiplex, radio page, school, intercom and sound burglar alarms and low voltage master clock systems.

Excluded from this classification are energy management systems, life safety systems, supervisory controls and data acquisition systems not intrinsic with the above listed systems, fire alarm systems, nurse call systems and raceways exceeding fifteen feet in length.

TRUCK DRIVER - BUILDING, HEAVY AND HIGHWAY CONSTRUCTION

Class 1. Drivers on 2 axle trucks hauling less than 9 ton. Air compressor and welding machines and brooms, including those pulled by separate units, truck driver helpers, warehouse employees, mechanic helpers, greasers and tiremen, pickup trucks when hauling materials, tools, or workers to and from and on-the-job site, and fork lifts up to 6,000 lb. capacity.

Class 2. Two or three axle trucks hauling more than 9 ton but hauling less than 16 ton. A-frame winch trucks, hydrolift trucks, vactor trucks or similar equipment when used for transportation purposes. Fork lifts over 6,000 lb. capacity, winch trucks, four axle combination units, and ticket writers.

Class 3. Two, three or four axle trucks hauling 16 ton or more. Drivers on water pulls, articulated dump trucks, mechanics and working forepersons, and dispatchers. Five axle or more combination units.

Class 4. Low Boy and Oil Distributors.

Class 5. Drivers who require special protective clothing while employed on hazardous waste work.

TRUCK DRIVER - OIL AND CHIP RESEALING ONLY.

This shall encompass laborers, workers and mechanics who drive contractor or subcontractor owned, leased, or hired pickup, dump, service, or oil distributor trucks. The work includes transporting materials and equipment (including but not limited to, oils, aggregate supplies, parts, machinery and tools) to or from the job site; distributing oil or liquid asphalt and aggregate; stock piling material when in connection with the actual oil and chip contract. The Truck Driver (Oil & Chip Resealing) wage classification does not include supplier delivered materials.

OPERATING ENGINEERS - BUILDING

CLASS 1. Asphalt Screed Man; Aspco Concrete Spreaders; Asphalt Pavers; Asphalt Plant Engineer; Asphalt Rollers on Bituminous Concrete; Athey Loaders; Backfillers, Crane Type; Backhoes; Barber Green Loaders; Bulldozers; Cableways; Cherry Pickers; Clam Shells; C.M.I. & similar type autograde formless paver, autograde placer & finisher; Concrete Breakers; Concrete Pumps; Derricks; Derrick Boats; Draglines; Earth Auger or Boring Machines; Elevating Graders; Engineers on Dredges; Gravel Processing Machines; Head Equipment Greaser; High Lifts or Fork Lifts; Hoists with two or more drums or two or more load lines; Locomotives, All; Mechanics; Motor Graders or Auto Patrols; Operators or Leverman on Dredges; Operators, Power Boat; Operators, Pug Mill (Asphalt Plants); Orange Peels; Overhead Cranes; Paving Mixers; Piledrivers; Pipe Wrapping and Painting Machines; Pushdozers, or Push Cats; Robotic Controlled Equipment in this Classification; Rock Crushers; Ross Carrier or Similar Machines; Rotomill; Scoops, Skimmer, two cu. yd. capacity and under; Scoops, All or Tournapull; Sheep-Foot Roller (Self Propelled); Shovels; Skid Steer; Skimmer Scoops; Temporary Concrete Plant Operators; Test Hole Drilling Machines; Tower Machines; Tower Mixers; Track Type End Loaders; Track Type Fork Lifts or High Lifts; Track Jacks and Tampers; Tractors, Sideboom; Trenching or Ditching Machine; Tunnelluggers;

Vermeer Type Saws; Water Blaster Cutting Head; Wheel Type End Loaders; Winch Cat.

CLASS 2. Air Compressors (six to eight)*; Asphalt Boosters and Heaters; Asphalt Distributors; Asphalt Plant Fireman; Oiler on Two Paving Mixers When Used in Tandem; Boom or Winch Trucks; Bull Floats or Flexplanes; Concrete Finishing Machine; Concrete Saws, Self-Propelled; Concrete Spreading Machines; Conveyors (six to eight)*; Generators (six to eight)*; Gravel or Stone Spreader, Power Operated; Hoist (with One Drum and One Load Line); Light Plants (six to eight)*; Mechanical Heaters (six to eight)*; Mud Jacks; Post Hole Digger, Mechanical; Pug Mills when used for other than Asphalt operation; Robotic Controlled Equipment in this Classification; Road or Street Sweeper, Self Propelled; Rollers (except bituminous concrete); Seaman Tiller; Straw Machine; Vibratory Compactor; Water Blaster, Power Unit; Welding Machines (six to eight)*; Well Drill Machines.

CLASS 3. Air Compressors(one to five)*; Air Compressors, Track or Self-Propelled; Automatic Hoist; Building Elevators; Bulk Cement Batching Plants; Conveyors (one to five)*; Concrete Mixers (Except Plant, Paver, or Tower); Firemen; Generators (one to five)*; Greasers; Helper on Single Paving Mixer; Hoist, Automatic; Light Plants (one to five)*; Mechanic Helpers; Mechanical Heaters (one to five)*; Oilers; Power Form Graders; Power Sub-Graders; Robotic Controlled Equipment in this Classification; Scissors Hoist; Tractors without power attachments regardless of size or type; Truck Crane Oiler and Driver (1 man); Vibratory Hammer (power source); Water Pumps (one to five)*; Welding Machines (1/300 Amp. or over)*; Welding machines (one to five)*

CLASS 4. Lattice Boom Crawler Cranes; Lattice Boom Truck Cranes; Telescopic Truck-Mounted Cranes; Tower Cranes.

* Combinations of one to eight of any Air Compressors, Conveyors, Welding Machines, Water Pumps, Light Plants, or Generators shall be in batteries or within 400 feet and shall be paid as per the Classification Schedule contained in this Article.

OPERATING ENGINEERS - HIGHWAY

CLASS 1. Asphalt Screed Man; Asphco Concrete Spreaders; Asphalt Pavers; Asphalt Plant Engineer; Asphalt Rollers on Bituminous Concrete; Athey Loaders; Backhoes; Barber Green Loaders; Bulldozers; Cableways; Carry Deck Pickers; Cherry Pickers (Rough Terrain); C.M.I. & similar type-autograde formless paver, autograde placer & finisher; Concrete Breakers; Concrete Plant Operators; Concrete Pumps; Derricks; Derrick Boats; Dewatering Systems; Earth Auger or Boring Machines; Elevating Graders; Engineers on Dredges; Gravel Processing Machines; Grout Pump; Head Equipment Greaser; High Lifts or Fork Lifts; Hoists with two or more drums or two or more load lines; Hydro Jet or Hydro Laser; Locomotives, All; Mechanics; Motor Graders or Auto Patrols; Multi-Point Power Lifting Equipment; Operators or Leverman on Dredges; Operators, Power Boat; Operators, Pug Mill (Asphalt Plants); Overhead Cranes; Paving Mixers; Piledrivers; Pipe Wrapping and Painting Machines; Push-dozers, or Push Cats; Robotic Controlled Equipment in this Classification; Rock Crushers; Ross Carrier or Similar Machines; Roto-Mill; Scoops, Skimmer, two cu. yd. capacity and under; Sheep-Foot Roller (Self Pro-pelled); Shovels; Skid Steer; Skimmer Scoops; Test Hole Drilling Machines; Tower Machines; Tower Mixers; Track Type End Loaders; Track Type Fork Lifts or High Lifts; Track Jacks and Tampers;

Tractors, Side-boom; Trenching or Ditching Machine; Tunnelluggers; Vermeer-Type Saws; Wheel Type End Loaders; Winch Cat; Scoops, All or Tournapull.

CLASS 2. Air Compressors (six to eight)*; Articulated Dumps; Asphalt Boosters and Heaters; Asphalt Distributors; Asphalt Plant Fireman; Boom or Winch Trucks; Building Elevators; Bull Floats or Flexplanes; Concrete Finishing Machine; Concrete Saws, Self-Propelled; Concrete Spreading Machines; Conveyors (six to eight)*; Generators (six to eight)*; Gravel or Stone Spreader, Power Operated; Hoist, Automatic; Hoist with One Drum and One Load Line; Light Plants (six to eight)*; Mechanical Heaters (six to eight)*; Mud Jacks; Off Road Water Wagons; Oiler on Two Paving Mixers When Used in Tandem; Post Hole Digger, Mechanical; Robotic Controlled Equipment in This Classification; Road or Street Sweeper, Self-Propelled; Rollers (except bituminous concrete); Scissor Hoist; Sea-man Tiller; Straw Machine; Vibratory Compactor; Water Pumps (six to eight)*; Well Drill Machines.

CLASS 3. Air Compressors (one to five)*; Air Compressors, Track or Self-Propelled; Bulk Cement Batching Plants; Conveyors (one to five)*; Concrete Mixers (Except Plant, Paver, or Tower); Firemen; Generators (one to five)*; Greasers; Helper on Single Paving Mixer; Light Plants (one to five)*; Mechanic Helpers; Mechanical Heaters (one to five)*; Oilers; Power Form Graders; Power Sub-Graders; Pug Mills when used for other than Asphalt operation; Robotic Controlled Equipment in This Classification; Tractors without power attachments, regardless of size or type; Truck Crane Oiler and Driver (1 man); Vibratory Hammer (power source); Water Pumps (one to five)*; Welding Machines (one 300 Amp. or over)*; Welding Machines (one to five)*.

CLASS 4. Lattice Boom Crawler Crane; Lattice Boom Truck Crane; Telescopic Truck-Mounted Crane; Tower Crane.

*Combinations of one to eight of any Air Compressors, Conveyors, Welding Machines, Water Pumps, Light Plants or Generators shall be in batteries or within 400 feet and shall be paid as per the Classification Schedule contained in this Article.

Other Classifications of Work:

For definitions of classifications not otherwise set out, the Department generally has on file such definitions which are available. If a task to be performed is not subject to one of the classifications of pay set out, the Department will upon being contacted state which neighboring county has such a classification and provide such rate, such rate being deemed to exist by reference in this document. If no neighboring county rate applies to the task, the Department shall undertake a special determination, such special determination being then deemed to have existed under this determination. If a project requires these, or any classification not listed, please contact IDOL at 217-782-1710 for wage rates or clarifications.

LANDSCAPING

Landscaping work falls under the existing classifications for laborer, operating engineer and truck driver. The work performed by landscape plantsman and landscape laborer is covered by the existing classification of laborer. The work performed by landscape operators (regardless of equipment used or its size) is covered by the classifications of operating engineer. The work performed by

landscape truck drivers (regardless of size of truck driven) is covered by the classifications of truck driver.

Scott County Prevailing Wage for May 2011

Trade Name Trng	RG	TYP	C	Base	FRMAN	*M-F>8	OSA	OSH	H/W	Pensn	Vac
=====	==	===	=	=====	=====	=====	===	===	=====	=====	=====
ASBESTOS ABT-GEN 0.900		BLD		28.100	29.350	1.5	1.5	2.0	5.750	8.520	0.000
ASBESTOS ABT-MEC 0.000		BLD		28.710	29.710	1.5	1.5	2.0	6.400	2.500	0.000
BOILERMAKER 0.350		BLD		31.500	34.000	1.5	1.5	2.0	6.820	11.43	1.500
BRICK MASON 0.580		BLD		28.260	29.260	1.5	1.5	2.0	8.200	7.530	0.000
CARPENTER 0.320		BLD		27.250	29.500	1.5	1.5	2.0	7.250	12.05	0.000
CARPENTER 0.320		HWY		27.250	29.000	1.5	1.5	2.0	7.250	11.73	0.000
CEMENT MASON 0.580		BLD		28.360	29.360	2.0	2.0	2.0	8.200	7.530	0.000
CEMENT MASON 0.000		HWY		26.370	27.370	1.5	1.5	2.0	7.950	6.730	0.000
CERAMIC TILE FNSHER 0.000		BLD		25.360	0.000	1.5	1.5	2.0	8.200	6.730	0.000
ELECTRIC PWR EQMT OP 0.000		ALL		34.080	0.000	1.5	1.5	2.0	4.750	9.540	0.000
ELECTRIC PWR GRNDMAN 0.000		ALL		23.380	0.000	1.5	1.5	2.0	4.750	6.550	0.000
ELECTRIC PWR LINEMAN 0.000		ALL		37.860	40.300	1.5	1.5	2.0	4.750	10.61	0.000
ELECTRIC PWR TRK DRV 0.000		ALL		24.530	0.000	1.5	1.5	2.0	4.750	6.870	0.000
ELECTRICIAN 0.400		BLD		34.220	36.220	1.5	1.5	2.0	5.350	7.100	0.000
ELECTRONIC SYS TECH 0.250		BLD		29.530	31.280	1.5	1.5	2.0	5.250	6.340	0.000
ELEVATOR CONSTRUCTOR 0.000		BLD		39.100	43.990	2.0	2.0	2.0	10.53	10.71	2.350
GLAZIER 0.330		BLD		30.780	32.780	1.5	2.0	2.0	6.130	7.650	0.000
HT/FROST INSULATOR 0.500		BLD		36.260	37.260	1.5	1.5	2.0	7.150	10.46	0.000
IRON WORKER 0.600		BLD		29.140	31.140	1.5	1.5	2.0	5.860	10.78	0.000
IRON WORKER 0.600		HWY		29.640	31.140	1.5	1.5	2.0	5.860	10.78	0.000
LABORER 0.800		BLD		26.100	27.350	1.5	1.5	2.0	5.750	8.520	0.000
LABORER 0.800		HWY		28.110	28.860	1.5	1.5	2.0	5.750	8.520	0.000
LATHER 0.320		BLD		27.250	29.500	1.5	1.5	2.0	7.250	12.05	0.000
MACHINIST 0.000		BLD		43.160	45.160	1.5	1.5	2.0	7.640	8.700	0.000
MARBLE FINISHERS 0.000		BLD		25.360	0.000	1.5	1.5	2.0	8.200	6.730	0.000

MARBLE MASON 0.000	BLD	26.860	27.610	1.5	1.5	2.0	8.200	6.730	0.000
MILLWRIGHT 0.320	BLD	29.020	31.270	1.5	1.5	2.0	7.250	10.74	0.000
MILLWRIGHT 0.320	HWY	30.420	32.170	1.5	1.5	2.0	7.250	11.19	0.000
OPERATING ENGINEER 1.300	BLD 1	32.250	33.750	1.5	1.5	2.0	8.750	7.450	0.000
OPERATING ENGINEER 1.300	BLD 2	29.900	33.750	1.5	1.5	2.0	8.750	7.450	0.000
OPERATING ENGINEER 1.300	BLD 3	26.300	33.750	1.5	1.5	2.0	8.750	7.450	0.000
OPERATING ENGINEER 1.300	BLD 4	33.750	33.750	1.5	1.5	2.0	8.750	7.450	0.000
OPERATING ENGINEER 1.300	HWY 1	34.600	36.100	1.5	1.5	2.0	8.750	7.450	0.000
OPERATING ENGINEER 1.300	HWY 2	31.000	36.100	1.5	1.5	2.0	8.750	7.450	0.000
OPERATING ENGINEER 1.300	HWY 3	25.500	36.100	1.5	1.5	2.0	8.750	7.450	0.000
OPERATING ENGINEER 1.300	HWY 4	36.100	36.100	1.5	1.5	2.0	8.750	7.450	0.000
PAINTER 0.450	ALL	28.580	30.080	1.5	1.5	2.0	4.950	8.580	0.000
PAINTER OVER 30FT 0.450	ALL	29.580	31.080	1.5	1.5	2.0	4.950	8.580	0.000
PAINTER PWR EQMT 0.450	ALL	29.580	31.080	1.5	1.5	2.0	4.950	8.580	0.000
PILEDRIIVER 0.320	BLD	27.750	30.000	1.5	1.5	2.0	7.250	12.05	0.000
PILEDRIIVER 0.320	HWY	28.250	30.000	1.5	1.5	2.0	7.250	11.73	0.000
PIPEFITTER 0.350	BLD	38.820	42.820	1.5	1.5	2.0	6.700	6.930	0.000
PLASTERER 0.580	BLD	28.360	29.360	2.0	2.0	2.0	8.200	7.530	0.000
PLUMBER 0.350	BLD	38.820	42.820	1.5	1.5	2.0	6.700	6.930	0.000
ROOFER 0.400	BLD	27.450	29.950	1.5	1.5	2.0	7.800	5.750	0.000
SHEETMETAL WORKER 0.500	BLD	30.510	32.510	1.5	1.5	2.0	7.900	11.58	0.000
SPRINKLER FITTER 0.350	BLD	36.140	38.890	1.5	1.5	2.0	8.100	8.200	0.000
STONE MASON 0.580	BLD	28.260	29.260	1.5	1.5	2.0	8.200	7.530	0.000
TERRAZZO FINISHER 0.000	BLD	25.360	0.000	1.5	1.5	2.0	8.200	6.730	0.000
TERRAZZO MASON 0.000	BLD	26.860	27.610	1.5	1.5	2.0	8.200	6.730	0.000
TILE MASON 0.000	BLD	26.860	27.610	1.5	1.5	2.0	8.200	6.730	0.000
TRUCK DRIVER 0.250	ALL 1	29.600	0.000	1.5	1.5	2.0	9.050	4.500	0.000
TRUCK DRIVER 0.250	ALL 2	30.020	0.000	1.5	1.5	2.0	9.050	4.500	0.000
TRUCK DRIVER 0.250	ALL 3	30.230	0.000	1.5	1.5	2.0	9.050	4.500	0.000
TRUCK DRIVER 0.250	ALL 4	30.490	0.000	1.5	1.5	2.0	9.050	4.500	0.000
TRUCK DRIVER 0.250	ALL 5	31.280	0.000	1.5	1.5	2.0	9.050	4.500	0.000

TRUCK DRIVER 0.250	O&C 1	23.680	0.000	1.5	1.5	2.0	9.050	4.500	0.000
TRUCK DRIVER 0.250	O&C 2	24.020	0.000	1.5	1.5	2.0	9.050	4.500	0.000
TRUCK DRIVER 0.250	O&C 3	24.180	0.000	1.5	1.5	2.0	9.050	4.500	0.000
TRUCK DRIVER 0.250	O&C 4	24.390	0.000	1.5	1.5	2.0	9.050	4.500	0.000
TRUCK DRIVER 0.250	O&C 5	25.020	0.000	1.5	1.5	2.0	9.050	4.500	0.000
TUCKPOINTER 0.580	BLD	28.260	29.260	1.5	1.5	2.0	8.200	7.530	0.000

Legend:

M-F>8 (Overtime is required for any hour greater than 8 worked each day, Monday through Friday.)

OSA (Overtime is required for every hour worked on Saturday)

OSH (Overtime is required for every hour worked on Sunday and Holidays)

H/W (Health & Welfare Insurance)

Pensn (Pension)

Vac (Vacation)

Trng (Training)

Explanations

SCOTT COUNTY

The following list is considered as those days for which holiday rates of wages for work performed apply: New Years Day, Memorial Day, Fourth of July, Labor Day, Thanksgiving Day, Christmas Day and Veterans Day in some classifications/counties. Generally, any of these holidays which fall on a Sunday is celebrated on the following Monday. This then makes work performed on that Monday payable at the appropriate overtime rate for holiday pay. Common practice in a given local may alter certain days of celebration. If in doubt, please check with IDOL.

Oil and chip resealing (O&C) means the application of road oils and liquid asphalt to coat an existing road surface, followed by application of aggregate chips or gravel to coated surface, and subsequent rolling of material to seal the surface.

EXPLANATION OF CLASSES

ASBESTOS - GENERAL - removal of asbestos material/mold and hazardous materials from any place in a building, including mechanical systems where those mechanical systems are to be removed. This includes the removal of asbestos materials/mold and hazardous materials from ductwork or pipes in a building when the building is to be demolished at the time or at some close future date.

ASBESTOS - MECHANICAL - removal of asbestos material from mechanical

systems, such as pipes, ducts, and boilers, where the mechanical systems are to remain.

CERAMIC TILE FINISHER, MARBLE FINISHER, TERRAZZO FINISHER

Assisting, helping or supporting the tile, marble and terrazzo mechanic by performing their historic and traditional work assignments required to complete the proper installation of the work covered by said crafts. The term "Ceramic" is used for naming the classification only and is in no way a limitation of the product handled. Ceramic takes into consideration most hard tiles.

ELECTRONIC SYSTEMS TECHNICIAN

Installation, service and maintenance of low-voltage systems which utilizes the transmission and/or transference of voice, sound, vision, or digital for commercial, education, security and entertainment purposes for the following: TV monitoring and surveillance, background/foreground music, intercom and telephone interconnect, field programming, inventory control systems, microwave transmission, multi-media, multiplex, radio page, school, intercom and sound burglar alarms and low voltage master clock systems.

Excluded from this classification are energy management systems, life safety systems, supervisory controls and data acquisition systems not intrinsic with the above listed systems, fire alarm systems, nurse call systems and raceways exceeding fifteen feet in length.

TRUCK DRIVER - BUILDING, HEAVY AND HIGHWAY CONSTRUCTION

Class 1. Drivers on 2 axle trucks hauling less than 9 ton. Air compressor and welding machines and brooms, including those pulled by separate units, truck driver helpers, warehouse employees, mechanic helpers, greasers and tiremen, pickup trucks when hauling materials, tools, or workers to and from and on-the-job site, and fork lifts up to 6,000 lb. capacity.

Class 2. Two or three axle trucks hauling more than 9 ton but hauling less than 16 ton. A-frame winch trucks, hydrolift trucks, vactor trucks or similar equipment when used for transportation purposes. Fork lifts over 6,000 lb. capacity, winch trucks, four axle combination units, and ticket writers.

Class 3. Two, three or four axle trucks hauling 16 ton or more. Drivers on water pulls, articulated dump trucks, mechanics and working forepersons, and dispatchers. Five axle or more combination units.

Class 4. Low Boy and Oil Distributors.

Class 5. Drivers who require special protective clothing while employed on hazardous waste work.

TRUCK DRIVER - OIL AND CHIP RESEALING ONLY.

This shall encompass laborers, workers and mechanics who drive contractor or subcontractor owned, leased, or hired pickup, dump, service, or oil distributor trucks. The work includes transporting materials and equipment (including but not limited to, oils, aggregate supplies, parts, machinery and tools) to or from the job site; distributing oil or liquid asphalt and aggregate; stock piling material when in connection with the actual oil and chip contract. The Truck Driver (Oil & Chip Resealing) wage classification does not include supplier delivered materials.

OPERATING ENGINEERS - BUILDING

CLASS 1. Asphalt Screed Man; Aspco Concrete Spreaders; Asphalt Pavers; Asphalt Plant Engineer; Asphalt Rollers on Bituminous Concrete; Athey Loaders; Backfillers, Crane Type; Backhoes; Barber Green Loaders; Bulldozers; Cableways; Cherry Pickers; Clam Shells; C.M.I. & similar type autograde formless paver, autograde placer & finisher; Concrete Breakers; Concrete Pumps; Derricks; Derrick Boats; Draglines; Earth Auger or Boring Machines; Elevating Graders; Engineers on Dredges; Gravel Processing Machines; Head Equipment Greaser; High Lifts or Fork Lifts; Hoists with two or more drums or two or more load lines; Locomotives, All; Mechanics; Motor Graders or Auto Patrols; Operators or Leverman on Dredges; Operators, Power Boat; Operators, Pug Mill (Asphalt Plants); Orange Peels; Overhead Cranes; Paving Mixers; Piledrivers; Pipe Wrapping and Painting Machines; Pushdozers, or Push Cats; Robotic Controlled Equipment in this Classification; Rock Crushers; Ross Carrier or Similar Machines; Rotomill; Scoops, Skimmer, two cu. yd. capacity and under; Scoops, All or Tournapull; Sheep-Foot Roller (Self Propelled); Shovels; Skid Steer; Skimmer Scoops; Temporary Concrete Plant Operators; Test Hole Drilling Machines; Tower Machines; Tower Mixers; Track Type End Loaders; Track Type Fork Lifts or High Lifts; Track Jacks and Tampers; Tractors, Sideboom; Trenching or Ditching Machine; Tunnelluggers; Vermeer Type Saws; Water Blaster Cutting Head; Wheel Type End Loaders; Winch Cat.

CLASS 2. Air Compressors (six to eight)*; Asphalt Boosters and Heaters; Asphalt Distributors; Asphalt Plant Fireman; Oiler on Two Paving Mixers When Used in Tandem; Boom or Winch Trucks; Bull Floats or Flexplanes; Concrete Finishing Machine; Concrete Saws, Self-Propelled; Concrete Spreading Machines; Conveyors (six to eight)*; Generators (six to eight)*; Gravel or Stone Spreader, Power Operated; Hoist (with One Drum and One Load Line); Light Plants (six to eight)*; Mechanical Heaters (six to eight)*; Mud Jacks; Post Hole Digger, Mechanical; Pug Mills when used for other than Asphalt operation; Robotic Controlled Equipment in this Classification; Road or Street Sweeper, Self Propelled; Rollers (except bituminous concrete); Seaman Tiller; Straw Machine; Vibratory Compactor; Water Blaster, Power Unit; Welding Machines (six to eight)*; Well Drill Machines.

CLASS 3. Air Compressors(one to five)*; Air Compressors, Track or Self-Propelled; Automatic Hoist; Building Elevators; Bulk Cement Batching Plants; Conveyors (one to five)*; Concrete Mixers (Except Plant, Paver, or Tower); Firemen; Generators (one to five)*; Greasers; Helper on Single Paving Mixer; Hoist, Automatic; Light Plants (one to five)*; Mechanic Helpers; Mechanical Heaters (one to five)*; Oilers; Power Form Graders; Power Sub-Graders; Robotic Controlled Equipment in this Classification; Scissors Hoist; Tractors without power attachments regardless of size or type; Truck Crane Oiler and Driver (1 man); Vibratory Hammer (power source); Water Pumps (one to five)*; Welding Machines (1/300 Amp. or over)*; Welding machines (one to five)*

CLASS 4. Lattice Boom Crawler Cranes; Lattice Boom Truck Cranes; Telescopic Truck-Mounted Cranes; Tower Cranes.

* Combinations of one to eight of any Air Compressors, Conveyors, Welding Machines, Water Pumps, Light Plants, or Generators shall be in batteries or within 400 feet and shall be paid as per the Classification Schedule contained in this Article.

OPERATING ENGINEERS - HIGHWAY

CLASS 1. Asphalt Screed Man; Asphco Concrete Spreaders; Asphalt Pavers; Asphalt Plant Engineer; Asphalt Rollers on Bituminous Concrete; Athey Loaders; Backhoes; Barber Green Loaders; Bulldozers; Cableways; Carry Deck Pickers; Cherry Pickers (Rough Terrain); C.M.I. & similar type-autograde formless paver, autograde placer & finisher; Concrete Breakers; Concrete Plant Operators; Concrete Pumps; Derricks; Derrick Boats; Dewatering Systems; Earth Auger or Boring Machines; Elevating Graders; Engineers on Dredges; Gravel Processing Machines; Grout Pump; Head Equipment Greaser; High Lifts or Fork Lifts; Hoists with two or more drums or two or more load lines; Hydro Jet or Hydro Laser; Locomotives, All; Mechanics; Motor Graders or Auto Patrols; Multi-Point Power Lifting Equipment; Operators or Leverman on Dredges; Operators, Power Boat; Operators, Pug Mill (Asphalt Plants); Overhead Cranes; Paving Mixers; Piledrivers; Pipe Wrapping and Painting Machines; Push-dozers, or Push Cats; Robotic Controlled Equipment in this Classification; Rock Crushers; Ross Carrier or Similar Machines; Roto-Mill; Scoops, Skimmer, two cu. yd. capacity and under; Sheep-Foot Roller (Self Pro-pelled); Shovels; Skid Steer; Skimmer Scoops; Test Hole Drilling Machines; Tower Machines; Tower Mixers; Track Type End Loaders; Track Type Fork Lifts or High Lifts; Track Jacks and Tampers; Tractors, Side-boom; Trenching or Ditching Machine; Tunnelluggers; Vermeer-Type Saws; Wheel Type End Loaders; Winch Cat; Scoops, All or Tournapull.

CLASS 2. Air Compressors (six to eight)*; Articulated Dumps; Asphalt Boosters and Heaters; Asphalt Distributors; Asphalt Plant Fireman; Boom or Winch Trucks; Building Elevators; Bull Floats or Flexplanes; Concrete Finishing Machine; Concrete Saws, Self-Propelled; Concrete Spreading Machines; Conveyors (six to eight)*; Generators (six to eight)*; Gravel or Stone Spreader, Power Operated; Hoist, Automatic; Hoist with One Drum and One Load Line; Light Plants (six to eight)*; Mechanical Heaters (six to eight)*; Mud Jacks; Off Road Water Wagons; Oiler on Two Paving Mixers When Used in Tandem; Post Hole Digger, Mechanical; Robotic Controlled Equipment in This Classification; Road or Street Sweeper, Self-Propelled; Rollers (except bituminous concrete); Scissor Hoist; Sea-man Tiller; Straw Machine; Vibratory Compactor; Water Pumps (six to eight)*; Well Drill Machines.

CLASS 3. Air Compressors (one to five)*; Air Compressors, Track or Self-Propelled; Bulk Cement Batching Plants; Conveyors (one to five)*; Concrete Mixers (Except Plant, Paver, or Tower); Firemen; Generators (one to five)*; Greasers; Helper on Single Paving Mixer; Light Plants (one to five)*; Mechanic Helpers; Mechanical Heaters (one to five)*; Oilers; Power Form Graders; Power Sub-Graders; Pug Mills when used for other than Asphalt operation; Robotic Controlled Equipment in This Classification; Tractors without power attachments, regardless of size or type; Truck Crane Oiler and Driver (1 man); Vibratory Hammer (power source); Water Pumps (one to five)*; Welding Machines (one 300 Amp. or over)*; Welding Machines (one to five)*.

CLASS 4. Lattice Boom Crawler Crane; Lattice Boom Truck Crane; Telescopic Truck-Mounted Crane; Tower Crane.

*Combinations of one to eight of any Air Compressors, Conveyors, Welding Machines, Water Pumps, Light Plants or Generators shall be in batteries or within 400 feet and shall be paid as per the Classification Schedule contained in this Article.

Other Classifications of Work:

For definitions of classifications not otherwise set out, the Department generally has on file such definitions which are available. If a task to be performed is not subject to one of the classifications of pay set out, the Department will upon being contacted state which neighboring county has such a classification and provide such rate, such rate being deemed to exist by reference in this document. If no neighboring county rate applies to the task, the Department shall undertake a special determination, such special determination being then deemed to have existed under this determination. If a project requires these, or any classification not listed, please contact IDOL at 217-782-1710 for wage rates or clarifications.

LANDSCAPING

Landscaping work falls under the existing classifications for laborer, operating engineer and truck driver. The work performed by landscape plantsman and landscape laborer is covered by the existing classification of laborer. The work performed by landscape operators (regardless of equipment used or its size) is covered by the classifications of operating engineer. The work performed by landscape truck drivers (regardless of size of truck driven) is covered by the classifications of truck driver.

Shelby County Prevailing Wage for May 2011

Trade Name Trng	RG	TYP	C	Base	FRMAN	*M-F>8	OSA	OSH	H/W	Pensn	Vac
ASBESTOS ABT-GEN 0.900		BLD		28.310	29.560	1.5	1.5	2.0	5.750	9.520	0.000
ASBESTOS ABT-MEC 0.000		BLD		28.710	29.710	1.5	1.5	2.0	6.400	2.500	0.000
BOILERMAKER 0.350		BLD		31.500	34.000	1.5	1.5	2.0	6.820	11.43	1.500
BRICK MASON 0.580		BLD		28.140	29.640	1.5	1.5	2.0	8.200	9.230	0.000
CARPENTER 0.320		BLD		29.000	31.250	1.5	1.5	2.0	7.250	10.30	0.000
CARPENTER 0.320		HWY		28.880	30.630	1.5	1.5	2.0	7.250	10.30	0.000
CEMENT MASON 0.500		BLD		29.480	30.980	1.5	1.5	2.0	5.900	7.880	0.000
CEMENT MASON 0.500		HWY		28.900	30.400	1.5	1.5	2.0	5.900	7.900	0.000
CERAMIC TILE FNSHER 0.000		BLD		25.240	0.000	1.5	1.5	2.0	8.200	8.430	0.000
ELECTRIC PWR EQMT OP 0.000		ALL		34.080	0.000	1.5	1.5	2.0	4.750	9.540	0.000
ELECTRIC PWR GRNDMAN 0.000		ALL		23.380	0.000	1.5	1.5	2.0	4.750	6.550	0.000
ELECTRIC PWR LINEMAN 0.000		ALL		37.860	40.300	1.5	1.5	2.0	4.750	10.61	0.000
ELECTRIC PWR TRK DRV 0.000		ALL		24.530	0.000	1.5	1.5	2.0	4.750	6.870	0.000
ELECTRICIAN		BLD		33.220	36.540	1.5	1.5	2.0	5.350	6.540	0.000

0.500										
ELECTRONIC SYS TECH	BLD	30.630	32.380	1.5	1.5	2.0	5.250	5.240	0.000	
0.250										
ELEVATOR CONSTRUCTOR	BLD	39.100	43.990	2.0	2.0	2.0	10.53	10.71	2.350	
0.000										
GLAZIER	BLD	30.780	32.780	1.5	2.0	2.0	6.130	7.650	0.000	
0.330										
HT/FROST INSULATOR	BLD	36.260	37.260	1.5	1.5	2.0	7.150	10.46	0.000	
0.500										
IRON WORKER	BLD	29.140	31.140	1.5	1.5	2.0	5.860	10.78	0.000	
0.600										
IRON WORKER	HWY	29.640	31.140	1.5	1.5	2.0	5.860	10.78	0.000	
0.600										
LABORER	BLD	26.310	27.560	1.5	1.5	2.0	5.750	9.520	0.000	
0.800										
LABORER	HWY	27.720	28.720	1.5	1.5	2.0	5.750	9.520	0.000	
0.800										
LATHER	BLD	29.000	31.250	1.5	1.5	2.0	7.250	10.30	0.000	
0.320										
MACHINIST	BLD	43.160	45.160	1.5	1.5	2.0	7.640	8.700	0.000	
0.000										
MARBLE FINISHERS	BLD	25.240	0.000	1.5	1.5	2.0	8.200	8.430	0.000	
0.000										
MARBLE MASON	BLD	26.740	27.990	1.5	1.5	2.0	8.200	8.430	0.000	
0.000										
MILLWRIGHT	BLD	29.020	31.270	1.5	1.5	2.0	7.250	10.74	0.000	
0.320										
MILLWRIGHT	HWY	30.330	32.080	1.5	1.5	2.0	7.250	11.19	0.000	
0.320										
OPERATING ENGINEER	BLD 1	32.250	33.750	1.5	1.5	2.0	8.750	7.450	0.000	
1.300										
OPERATING ENGINEER	BLD 2	29.900	33.750	1.5	1.5	2.0	8.750	7.450	0.000	
1.300										
OPERATING ENGINEER	BLD 3	26.300	33.750	1.5	1.5	2.0	8.750	7.450	0.000	
1.300										
OPERATING ENGINEER	BLD 4	33.750	33.750	1.5	1.5	2.0	8.750	7.450	0.000	
1.300										
OPERATING ENGINEER	HWY 1	34.600	36.100	1.5	1.5	2.0	8.750	7.450	0.000	
1.300										
OPERATING ENGINEER	HWY 2	31.000	36.100	1.5	1.5	2.0	8.750	7.450	0.000	
1.300										
OPERATING ENGINEER	HWY 3	25.500	36.100	1.5	1.5	2.0	8.750	7.450	0.000	
1.300										
OPERATING ENGINEER	HWY 4	36.100	36.100	1.5	1.5	2.0	8.750	7.450	0.000	
1.300										
PAINTER	ALL	27.500	29.000	1.5	1.5	2.0	5.050	9.420	0.000	
0.600										
PAINTER OVER 30FT	ALL	28.500	30.000	1.5	1.5	2.0	5.050	9.420	0.000	
0.600										
PAINTER PWR EQMT	ALL	28.250	29.750	1.5	1.5	2.0	5.050	9.420	0.000	
0.600										
PILEDRIIVER	BLD	29.500	31.750	1.5	1.5	2.0	7.250	10.30	0.000	
0.320										
PILEDRIIVER	HWY	29.880	31.630	1.5	1.5	2.0	7.250	10.30	0.000	
0.320										
PIPEFITTER	BLD	35.600	38.600	1.5	1.5	2.0	6.700	7.650	0.000	
1.070										
PLASTERER	BLD	29.470	31.470	1.5	1.5	2.0	5.900	8.500	0.000	
0.500										
PLUMBER	BLD	35.600	38.600	1.5	1.5	2.0	6.700	7.650	0.000	
1.070										
ROOFER	BLD	24.800	27.300	1.5	1.5	2.0	8.300	6.280	0.000	

M-F>8 (Overtime is required for any hour greater than 8 worked each day, Monday through Friday.)

OSA (Overtime is required for every hour worked on Saturday)

OSH (Overtime is required for every hour worked on Sunday and Holidays)

H/W (Health & Welfare Insurance)

Pensn (Pension)

Vac (Vacation)

Trng (Training)

Explanations

SHELBY COUNTY

TRUCK DRIVERS (EAST) - East of a line starting where such line from the northeast corner of Moultrie County in a southwesterly direction to Findlay intersects the Moultrie-Shelby Counties line, to Findlay, continuing in a southerly direction to a point approximately 2-1/2 miles south of Middlesworth, continuing to a point on the Shelby-Cumberland Counties line approximately one mile south of the Trowbridge Neoga Road.

The following list is considered as those days for which holiday rates of wages for work performed apply: New Years Day, Memorial Day, Fourth of July, Labor Day, Thanksgiving Day, Christmas Day and Veterans Day in some classifications/counties. Generally, any of these holidays which fall on a Sunday is celebrated on the following Monday. This then makes work performed on that Monday payable at the appropriate overtime rate for holiday pay. Common practice in a given local may alter certain days of celebration. If in doubt, please check with IDOL.

Oil and chip resealing (O&C) means the application of road oils and liquid asphalt to coat an existing road surface, followed by application of aggregate chips or gravel to coated surface, and subsequent rolling of material to seal the surface.

EXPLANATION OF CLASSES

ASBESTOS - GENERAL - removal of asbestos material/mold and hazardous materials from any place in a building, including mechanical systems where those mechanical systems are to be removed. This includes the removal of asbestos materials/mold and hazardous materials from ductwork or pipes in a building when the building is to be demolished at the time or at some close future date.

ASBESTOS - MECHANICAL - removal of asbestos material from mechanical systems, such as pipes, ducts, and boilers, where the mechanical systems are to remain.

CERAMIC TILE FINISHER, MARBLE FINISHER, TERRAZZO FINISHER

Assisting, helping or supporting the tile, marble and terrazzo mechanic by performing their historic and traditional work assignments

required to complete the proper installation of the work covered by said crafts. The term "Ceramic" is used for naming the classification only and is in no way a limitation of the product handled. Ceramic takes into consideration most hard tiles.

ELECTRONIC SYSTEMS TECHNICIAN

Installation, service and maintenance of low-voltage systems which utilizes the transmission and/or transference of voice, sound, vision, or digital for commercial, education, security and entertainment purposes for the following: TV monitoring and surveillance, background/foreground music, intercom and telephone interconnect, field programming, inventory control systems, microwave transmission, multi-media, multiplex, radio page, school, intercom and sound burglar alarms and low voltage master clock systems.

Excluded from this classification are energy management systems, life safety systems, supervisory controls and data acquisition systems not intrinsic with the above listed systems, fire alarm systems, nurse call systems and raceways exceeding fifteen feet in length.

TRUCK DRIVER - BUILDING, HEAVY AND HIGHWAY CONSTRUCTION

Class 1. Drivers on 2 axle trucks hauling less than 9 ton. Air compressor and welding machines and brooms, including those pulled by separate units, truck driver helpers, warehouse employees, mechanic helpers, greasers and tiremen, pickup trucks when hauling materials, tools, or workers to and from and on-the-job site, and fork lifts up to 6,000 lb. capacity.

Class 2. Two or three axle trucks hauling more than 9 ton but hauling less than 16 ton. A-frame winch trucks, hydrolift trucks, vector trucks or similar equipment when used for transportation purposes. Fork lifts over 6,000 lb. capacity, winch trucks, four axle combination units, and ticket writers.

Class 3. Two, three or four axle trucks hauling 16 ton or more. Drivers on water pulls, articulated dump trucks, mechanics and working forepersons, and dispatchers. Five axle or more combination units.

Class 4. Low Boy and Oil Distributors.

Class 5. Drivers who require special protective clothing while employed on hazardous waste work.

TRUCK DRIVER - OIL AND CHIP RESEALING ONLY.

This shall encompass laborers, workers and mechanics who drive contractor or subcontractor owned, leased, or hired pickup, dump, service, or oil distributor trucks. The work includes transporting materials and equipment (including but not limited to, oils, aggregate supplies, parts, machinery and tools) to or from the job site; distributing oil or liquid asphalt and aggregate; stock piling material when in connection with the actual oil and chip contract. The Truck Driver (Oil & Chip Resealing) wage classification does not include supplier delivered materials.

OPERATING ENGINEERS - BUILDING

CLASS 1. Asphalt Screed Man; Aspco Concrete Spreaders; Asphalt Pavers; Asphalt Plant Engineer; Asphalt Rollers on Bituminous Concrete; Athey Loaders; Backfillers, Crane Type; Backhoes; Barber Green Loaders; Bulldozers; Cableways; Cherry Pickers; Clam Shells;

C.M.I. & similar type autograde formless paver, autograde placer & finisher; Concrete Breakers; Concrete Pumps; Derricks; Derrick Boats; Draglines; Earth Auger or Boring Machines; Elevating Graders; Engineers on Dredges; Gravel Processing Machines; Head Equipment Greaser; High Lifts or Fork Lifts; Hoists with two or more drums or two or more load lines; Locomotives, All; Mechanics; Motor Graders or Auto Patrols; Operators or Leverman on Dredges; Operators, Power Boat; Operators, Pug Mill (Asphalt Plants); Orange Peels; Overhead Cranes; Paving Mixers; Piledrivers; Pipe Wrapping and Painting Machines; Pushdozers, or Push Cats; Robotic Controlled Equipment in this Classification; Rock Crushers; Ross Carrier or Similar Machines; Rotomill; Scoops, Skimmer, two cu. yd. capacity and under; Scoops, All or Tournapull; Sheep-Foot Roller (Self Propelled); Shovels; Skid Steer; Skimmer Scoops; Temporary Concrete Plant Operators; Test Hole Drilling Machines; Tower Machines; Tower Mixers; Track Type End Loaders; Track Type Fork Lifts or High Lifts; Track Jacks and Tampers; Tractors, Sideboom; Trenching or Ditching Machine; Tunnelluggers; Vermeer Type Saws; Water Blaster Cutting Head; Wheel Type End Loaders; Winch Cat.

CLASS 2. Air Compressors (six to eight)*; Asphalt Boosters and Heaters; Asphalt Distributors; Asphalt Plant Fireman; Oiler on Two Paving Mixers When Used in Tandem; Boom or Winch Trucks; Bull Floats or Flexplanes; Concrete Finishing Machine; Concrete Saws, Self-Propelled; Concrete Spreading Machines; Conveyors (six to eight)*; Generators (six to eight)*; Gravel or Stone Spreader, Power Operated; Hoist (with One Drum and One Load Line); Light Plants (six to eight)*; Mechanical Heaters (six to eight)*; Mud Jacks; Post Hole Digger, Mechanical; Pug Mills when used for other than Asphalt operation; Robotic Controlled Equipment in this Classification; Road or Street Sweeper, Self Propelled; Rollers (except bituminous concrete); Seaman Tiller; Straw Machine; Vibratory Compactor; Water Blaster, Power Unit; Welding Machines (six to eight)*; Well Drill Machines.

CLASS 3. Air Compressors(one to five)*; Air Compressors, Track or Self-Propelled; Automatic Hoist; Building Elevators; Bulk Cement Batching Plants; Conveyors (one to five)*; Concrete Mixers (Except Plant, Paver, or Tower); Firemen; Generators (one to five)*; Greasers; Helper on Single Paving Mixer; Hoist, Automatic; Light Plants (one to five)*; Mechanic Helpers; Mechanical Heaters (one to five)*; Oilers; Power Form Graders; Power Sub-Graders; Robotic Controlled Equipment in this Classification; Scissors Hoist; Tractors without power attachments regardless of size or type; Truck Crane Oiler and Driver (1 man); Vibratory Hammer (power source); Water Pumps (one to five)*; Welding Machines (1/300 Amp. or over)*; Welding machines (one to five)*

CLASS 4. Lattice Boom Crawler Cranes; Lattice Boom Truck Cranes; Telescopic Truck-Mounted Cranes; Tower Cranes.

* Combinations of one to eight of any Air Compressors, Conveyors, Welding Machines, Water Pumps, Light Plants, or Generators shall be in batteries or within 400 feet and shall be paid as per the Classification Schedule contained in this Article.

OPERATING ENGINEERS - HIGHWAY

CLASS 1. Asphalt Screed Man; Asphco Concrete Spreaders; Asphalt Pavers; Asphalt Plant Engineer; Asphalt Rollers on Bituminous Concrete; Athey Loaders; Backhoes; Barber Green Loaders; Bulldozers;

Cableways; Carry Deck Pickers; Cherry Pickers (Rough Terrain); C.M.I. & similar type-autograde formless paver, autograde placer & finisher; Concrete Breakers; Concrete Plant Operators; Concrete Pumps; Derricks; Derrick Boats; Dewatering Systems; Earth Auger or Boring Machines; Elevating Graders; Engineers on Dredges; Gravel Processing Machines; Grout Pump; Head Equipment Greaser; High Lifts or Fork Lifts; Hoists with two or more drums or two or more load lines; Hydro Jet or Hydro Laser; Locomotives, All; Mechanics; Motor Graders or Auto Patrols; Multi-Point Power Lifting Equipment; Operators or Leverman on Dredges; Operators, Power Boat; Operators, Pug Mill (Asphalt Plants); Overhead Cranes; Paving Mixers; Piledrivers; Pipe Wrapping and Painting Machines; Push-dozers, or Push Cats; Robotic Controlled Equipment in this Classification; Rock Crushers; Ross Carrier or Similar Machines; Roto-Mill; Scoops, Skimmer, two cu. yd. capacity and under; Sheep-Foot Roller (Self Pro-pelled); Shovels; Skid Steer; Skimmer Scoops; Test Hole Drilling Machines; Tower Machines; Tower Mixers; Track Type End Loaders; Track Type Fork Lifts or High Lifts; Track Jacks and Tampers; Tractors, Side-boom; Trenching or Ditching Machine; Tunnelluggers; Vermeer-Type Saws; Wheel Type End Loaders; Winch Cat; Scoops, All or Tournapull.

CLASS 2. Air Compressors (six to eight)*; Articulated Dumps; Asphalt Boosters and Heaters; Asphalt Distributors; Asphalt Plant Fireman; Boom or Winch Trucks; Building Elevators; Bull Floats or Flexplanes; Concrete Finishing Machine; Concrete Saws, Self-Propelled; Concrete Spreading Machines; Conveyors (six to eight)*; Generators (six to eight)*; Gravel or Stone Spreader, Power Operated; Hoist, Automatic; Hoist with One Drum and One Load Line; Light Plants (six to eight)*; Mechanical Heaters (six to eight)*; Mud Jacks; Off Road Water Wagons; Oiler on Two Paving Mixers When Used in Tandem; Post Hole Digger, Mechanical; Robotic Controlled Equipment in This Classification; Road or Street Sweeper, Self-Propelled; Rollers (except bituminous concrete); Scissor Hoist; Sea-man Tiller; Straw Machine; Vibratory Compactor; Water Pumps (six to eight)*; Well Drill Machines.

CLASS 3. Air Compressors (one to five)*; Air Compressors, Track or Self-Propelled; Bulk Cement Batching Plants; Conveyors (one to five)*; Concrete Mixers (Except Plant, Paver, or Tower); Firemen; Generators (one to five)*; Greasers; Helper on Single Paving Mixer; Light Plants (one to five)*; Mechanic Helpers; Mechanical Heaters (one to five)*; Oilers; Power Form Graders; Power Sub-Graders; Pug Mills when used for other than Asphalt operation; Robotic Controlled Equipment in This Classification; Tractors without power attachments, regardless of size or type; Truck Crane Oiler and Driver (1 man); Vibratory Hammer (power source); Water Pumps (one to five)*; Welding Machines (one 300 Amp. or over)*; Welding Machines (one to five)*.

CLASS 4. Lattice Boom Crawler Crane; Lattice Boom Truck Crane; Telescopic Truck-Mounted Crane; Tower Crane.

*Combinations of one to eight of any Air Compressors, Conveyors, Welding Machines, Water Pumps, Light Plants or Generators shall be in batteries or within 400 feet and shall be paid as per the Classification Schedule contained in this Article.

Other Classifications of Work:

For definitions of classifications not otherwise set out, the Department generally has on file such definitions which are available. If a task to be performed is not subject to one of the classifications of pay set out, the Department will upon being

contacted state which neighboring county has such a classification and provide such rate, such rate being deemed to exist by reference in this document. If no neighboring county rate applies to the task, the Department shall undertake a special determination, such special determination being then deemed to have existed under this determination. If a project requires these, or any classification not listed, please contact IDOL at 217-782-1710 for wage rates or clarifications.

LANDSCAPING

Landscaping work falls under the existing classifications for laborer, operating engineer and truck driver. The work performed by landscape plantsman and landscape laborer is covered by the existing classification of laborer. The work performed by landscape operators (regardless of equipment used or its size) is covered by the classifications of operating engineer. The work performed by landscape truck drivers (regardless of size of truck driven) is covered by the classifications of truck driver.

Stark County Prevailing Wage for May 2011

Trade Name Trng	RG	TYP	C	Base	FRMAN	*M-F>8	OSA	OSH	H/W	Pensn	Vac
ASBESTOS ABT-GEN 0.800	E	BLD		28.810	29.810	1.5	1.5	2.0	7.050	7.330	0.000
ASBESTOS ABT-GEN 0.900	E	HWY		30.140	30.690	1.5	1.5	2.0	7.050	7.330	0.000
ASBESTOS ABT-GEN 0.800	W	BLD		26.380	27.380	1.5	1.5	2.0	7.590	9.060	0.000
ASBESTOS ABT-GEN 0.900	W	HWY		24.590	25.090	1.5	1.5	2.0	7.590	8.550	0.000
ASBESTOS ABT-MEC 0.620		BLD		31.010	0.000	1.5	1.5	2.0	10.82	10.66	0.000
BOILERMAKER 0.350		BLD		34.170	37.170	2.0	2.0	2.0	6.820	8.550	0.000
BRICK MASON 0.520		BLD		34.600	35.600	1.5	1.5	2.0	7.970	7.400	0.000
CARPENTER 0.570		BLD		30.000	31.500	1.5	1.5	2.0	7.860	11.53	0.000
CARPENTER 0.500		HWY		29.730	31.480	1.5	1.5	2.0	7.600	10.94	0.000
CEMENT MASON 0.250		ALL		34.500	35.500	1.5	1.5	2.0	6.900	9.390	0.000
CERAMIC TILE FNSHER 0.470		BLD		30.530	0.000	1.5	1.5	2.0	6.900	4.840	0.000
COMMUNICATION TECH 0.310	N	BLD		31.200	32.700	1.5	1.5	2.0	9.670	9.640	0.000
ELECTRIC PWR EQMT OP 0.000		ALL		34.080	0.000	1.5	1.5	2.0	4.750	9.540	0.000
ELECTRIC PWR GRNDMAN 0.000		ALL		23.380	0.000	1.5	1.5	2.0	4.750	6.550	0.000
ELECTRIC PWR LINEMAN 0.000		ALL		37.860	40.300	1.5	1.5	2.0	4.750	10.61	0.000
ELECTRIC PWR TRK DRV 0.000		ALL		24.530	0.000	1.5	1.5	2.0	4.750	6.870	0.000
ELECTRICIAN	N	BLD		37.950	41.370	1.5	1.5	2.0	11.77	14.18	0.000

0.400											
ELECTRICIAN	S	BLD	33.790	36.290	1.5	1.5	2.0	5.250	9.550	0.000	
0.250											
ELECTRONIC SYS TECH	S	BLD	27.060	28.810	1.5	1.5	2.0	5.250	8.810	0.000	
0.250											
ELEVATOR CONSTRUCTOR		BLD	39.100	43.990	2.0	2.0	2.0	10.53	10.71	2.350	
0.000											
GLAZIER		BLD	29.520	31.520	1.5	1.5	2.0	8.950	7.700	0.000	
1.250											
HT/FROST INSULATOR		BLD	41.350	43.850	1.5	1.5	2.0	10.82	11.86	0.000	
0.620											
IRON WORKER	NE	ALL	36.000	37.000	2.0	2.0	2.0	8.140	17.95	0.000	
0.600											
IRON WORKER	SW	BLD	29.390	31.140	1.5	1.5	2.0	8.140	10.51	0.000	
0.420											
IRON WORKER	SW	HWY	32.340	34.340	1.5	1.5	2.0	8.140	10.51	0.000	
0.370											
LABORER	E	BLD	27.810	28.810	1.5	1.5	2.0	7.050	7.330	0.000	
0.800											
LABORER	E	HWY	29.140	29.690	1.5	1.5	2.0	7.050	7.330	0.000	
0.800											
LABORER	W	BLD	25.380	26.380	1.5	1.5	2.0	7.590	9.060	0.000	
0.800											
LABORER	W	HWY	23.590	24.090	1.5	1.5	2.0	7.590	8.550	0.000	
0.800											
LABORER, SKILLED		BLD	25.380	26.380	1.5	1.5	2.0	7.590	9.060	0.000	
0.800											
LABORER, SKILLED		HWY	23.890	24.390	1.5	1.5	2.0	7.590	8.550	0.000	
0.800											
LATHER		BLD	30.000	31.500	1.5	1.5	2.0	7.860	11.53	0.000	
0.570											
MACHINERY MOVER	SW	HWY	32.340	34.340	1.5	1.5	2.0	8.140	10.51	0.000	
0.370											
MACHINIST		BLD	43.160	45.160	1.5	1.5	2.0	7.640	8.700	0.000	
0.000											
MARBLE FINISHERS		BLD	30.530	0.000	1.5	1.5	2.0	6.900	4.840	0.000	
0.470											
MARBLE MASON		BLD	33.380	33.630	1.5	1.5	2.0	6.900	6.980	0.000	
0.500											
MILLWRIGHT		BLD	34.400	37.840	1.5	1.5	2.0	7.100	11.94	0.000	
0.500											
MILLWRIGHT		HWY	34.000	37.400	1.5	1.5	2.0	8.170	11.85	0.000	
0.500											
OPERATING ENGINEER		BLD 1	31.740	34.740	1.5	1.5	2.0	7.250	11.65	0.000	
2.000											
OPERATING ENGINEER		BLD 2	29.590	34.740	1.5	1.5	2.0	7.250	11.65	0.000	
2.000											
OPERATING ENGINEER		BLD 3	28.010	34.740	1.5	1.5	2.0	7.250	11.65	0.000	
2.000											
OPERATING ENGINEER		HWY 1	34.000	37.000	1.5	1.5	2.0	8.250	11.65	0.000	
2.200											
OPERATING ENGINEER		HWY 2	31.490	37.000	1.5	1.5	2.0	8.250	11.65	0.000	
2.200											
OPERATING ENGINEER		HWY 3	27.340	37.000	1.5	1.5	2.0	8.250	11.65	0.000	
2.200											
PAINTER		ALL	32.200	34.200	1.5	1.5	1.5	8.950	8.200	0.000	
1.250											
PAINTER SIGNS		BLD	32.770	36.800	1.5	1.5	1.5	2.600	2.620	0.000	
0.000											
PILEDRIVER		BLD	30.250	31.750	1.5	1.5	2.0	7.860	11.53	0.000	
0.570											
PILEDRIVER		HWY	29.730	31.480	1.5	1.5	2.0	7.600	10.94	0.000	

0.500 PIPEFITTER	BLD	36.050	40.020	1.5	1.5	2.0	6.700	10.47	0.000
1.010 PLASTERER	BLD	34.500	35.500	1.5	1.5	2.0	6.900	9.390	0.000
0.250 PLUMBER	BLD	33.060	36.040	1.5	1.5	2.0	6.700	12.17	0.000
0.900 ROOFER	BLD	27.080	28.080	1.5	1.5	2.0	7.450	7.220	0.000
0.250 SHEETMETAL WORKER	BLD	35.140	36.790	1.5	1.5	2.0	7.320	11.23	0.000
0.500 SIGN HANGER	SW HWY	32.340	34.340	1.5	1.5	2.0	8.140	10.51	0.000
0.370 SPRINKLER FITTER	BLD	36.140	38.890	1.5	1.5	2.0	8.100	8.200	0.000
0.350 STEEL ERECTOR	SW HWY	32.340	34.340	1.5	1.5	2.0	8.140	10.51	0.000
0.370 STONE MASON	BLD	34.600	35.600	1.5	1.5	2.0	7.970	7.400	0.000
0.520 TERRAZZO FINISHER	BLD	30.530	0.000	1.5	1.5	2.0	6.900	4.840	0.000
0.470 TILE LAYER	BLD	30.000	31.500	1.5	1.5	2.0	7.860	11.53	0.000
0.570 TILE MASON	BLD	33.380	33.630	1.5	1.5	2.0	6.900	6.980	0.000
0.500 TRUCK DRIVER	ALL 1	29.480	0.000	1.5	1.5	2.0	9.650	4.347	0.000
0.250 TRUCK DRIVER	ALL 2	29.900	0.000	1.5	1.5	2.0	9.650	4.347	0.000
0.250 TRUCK DRIVER	ALL 3	30.110	0.000	1.5	1.5	2.0	9.650	4.347	0.000
0.250 TRUCK DRIVER	ALL 4	30.370	0.000	1.5	1.5	2.0	9.650	4.347	0.000
0.250 TRUCK DRIVER	ALL 5	31.160	0.000	1.5	1.5	2.0	9.650	4.347	0.000
0.250 TRUCK DRIVER	O&C 1	23.580	0.000	1.5	1.5	2.0	9.050	4.347	0.000
0.250 TRUCK DRIVER	O&C 2	23.920	0.000	1.5	1.5	2.0	9.050	4.347	0.000
0.250 TRUCK DRIVER	O&C 3	24.090	0.000	1.5	1.5	2.0	9.050	4.347	0.000
0.250 TRUCK DRIVER	O&C 4	24.300	0.000	1.5	1.5	2.0	9.050	4.347	0.000
0.250 TRUCK DRIVER	O&C 5	24.930	0.000	1.5	1.5	2.0	9.050	4.347	0.000
0.520 TUCKPOINTER	BLD	34.600	35.600	1.5	1.5	2.0	7.970	7.400	0.000

Legend:

M-F>8 (Overtime is required for any hour greater than 8 worked each day, Monday through Friday.)

OSA (Overtime is required for every hour worked on Saturday)

OSH (Overtime is required for every hour worked on Sunday and Holidays)

H/W (Health & Welfare Insurance)

Pensn (Pension)

Vac (Vacation)

Trng (Training)

Explanations

STARK COUNTY

ELECTRICIANS AND ELECTRONIC SYSTEMS TECHNICIAN (SOUTH) - West Jersey, Essex and Valley Townships.

IRONWORKERS (SOUTHWEST) - That part of the county South of a diagonal line through Toulon and Bradford.

LABORERS & ASBESTOS (EAST) - That part east of a north/south line parallel to the east border of Stark County running through the center of Wyoming on Route 91 and continuing north and south through Stark County.

The following list is considered as those days for which holiday rates of wages for work performed apply: New Years Day, Memorial Day, Fourth of July, Labor Day, Thanksgiving Day, Christmas Day and Veterans Day in some classifications/counties. Generally, any of these holidays which fall on a Sunday is celebrated on the following Monday. This then makes work performed on that Monday payable at the appropriate overtime rate for holiday pay. Common practice in a given local may alter certain days of celebration. If in doubt, please check with IDOL.

Oil and chip resealing (O&C) means the application of road oils and liquid asphalt to coat an existing road surface, followed by application of aggregate chips or gravel to coated surface, and subsequent rolling of material to seal the surface.

EXPLANATION OF CLASSES

ASBESTOS - GENERAL - removal of asbestos material/mold and hazardous materials from any place in a building, including mechanical systems where those mechanical systems are to be removed. This includes the removal of asbestos materials/mold and hazardous materials from ductwork or pipes in a building when the building is to be demolished at the time or at some close future date.

ASBESTOS - MECHANICAL - removal of asbestos material from mechanical systems, such as pipes, ducts, and boilers, where the mechanical systems are to remain.

CERAMIC TILE FINISHER, MARBLE FINISHER, TERRAZO FINISHER

Assisting, helping or supporting the tile, marble and terrazzo mechanic by performing their historic and traditional work assignments required to complete the proper installation of the work covered by said crafts. The term "Ceramic" is used for naming the classification only and is in no way a limitation of the product handled. Ceramic takes into consideration most hard tiles.

COMMUNICATIONS TECHNICIAN

Installation, operation, inspection, maintenance, repair and service of radio, television, recording, voice, sound and vision production and reproduction, telephone and telephone interconnect, facsimile, equipment and appliances used for domestic, commercial, educational and entertainment purposes, pulling of wire through conduit but not the installation of conduit.

ELECTRONIC SYSTEMS TECHNICIAN

Installation, service and maintenance of low-voltage systems which utilizes the transmission and/or transference of voice, sound, vision, or digital for commercial, education, security and entertainment purposes for the following: TV monitoring and surveillance, background/foreground music, intercom and telephone interconnect, field programming, inventory control systems, microwave transmission, multi-media, multiplex, radio page, school, intercom and sound burglar alarms and low voltage master clock systems.

Excluded from this classification are energy management systems, life safety systems, supervisory controls and data acquisition systems not intrinsic with the above listed systems, fire alarm systems, nurse call systems and raceways exceeding fifteen feet in length.

LABORER, SKILLED - BUILDING

The skilled laborer building (BLD) classification shall encompass the following types of work, irrespective of the site of the work: tending of carpenters in unloading, handling, stockpiling and distribution operations, also other building crafts, mixing, handling, and conveying of all materials used by masons, plasterers and other building construction crafts, whether done by hand or by any process. The drying of plastering when done by salamander heat, and the cleaning and clearing of all debris. All work pertaining to and in preparation of asbestos abatement and removal. The building of scaffolding and staging for masons and plasterers. The excavations for buildings and all other construction, digging, of trenches, piers, foundations and holes, digging, lagging, sheeting, cribbing, bracing and propping of foundations, holes, caissons, cofferdams, and dikes, the setting of all guidelines for machine or hand excavation and subgrading. The mixing, handling, conveying, pouring, vibrating, gunniting and otherwise applying of concrete, whether by hand or other method of concrete for any walls, foundations, floors, or for other construction concrete sealant men. The wrecking, stripping, dismantling, and handling of concrete forms and false work, and the building of centers for fireproofing purposes. Boring machine, gas, electric or air in preparation for shoving pipe, telephone cable, and so forth, under highways, roads, streets and alleys. All hand and power operating cross cut saws when used for clearing. All work in compressed air construction. All work on acetylene burners in salvaging. The blocking and tamping of concrete. The laying of sewer tile and conduit, and pre-cast materials. The assembling and dismantling of all jacks and sectional scaffolding, including elevator construction and running of slip form jacks. The work of drill running and blasting, including wagon drills. The wrecking, stripping, dismantling, cleaning, moving and oiling of forms. The cutting off of concrete piles. The loading, unloading, handling and carrying to place of installation of all rods, (and materials for use in reinforcing) concrete and the hoisting of same and all signaling where hoist is used in this type of construction coming under the jurisdiction of the Laborers' Union. And, all other labor work not awarded to any other craft. Mortar mixers, kettlemen and carrier of

hot stuff, tool crib men, watchmen (Laborer), firemen or salamander tenders, flagmen, deck hands, installation and maintenance of temporary gas-fired heating units, gravel box men, dumpmen and spotters, fencing Laborers, cleaning lumber, pit men, material checkers, dispatchers, unloading explosives, asphalt plant laborers, writer of scale tickets, fireproofing laborers, janitors, asbestos abatement and removal laborers, handling of materials treated with oil, creosote, chloride, asphalt, and/or foreign material harmful to skin or clothing, Laborers with de-watering systems, gunnite nozzle men, laborers tending masons with hot material or where foreign materials are used, Laborers handling masterplate or similar materials, laser beam operator, concrete burning machine operator, material selector men working with firebrick or combustible material, dynamite men, track laborers, cement handlers, chloride handlers, the unloading and laborers with steel workers and re-bars, concrete workers (wet), luteman, asphalt raker, curb asphalt machine operator, ready mix scalemen, permanent, portable or temporary plant drilling machine operator, plaster tenders, underpinning and shoring of buildings, fire watch, signaling of all power equipment, to include trucks excavating equipment, etc., tree topper or trimmer when in connection to construction, tunnel helpers in free air, batch dumpers, kettle and tar men, tank cleaners, plastic installers, scaffold workers, motorized buggies or motorized unit used for wet concrete or handling of building materials, sewer workers, rod and chain men, vibrator operators, mortar mixer operator, cement silica, clay, fly ash, lime and plasters, handlers (bulk or bag), cofferdam workers, on concrete paving, placing, cutting and tying of reinforcing, deck hand, dredge hand and shore laborers, bankmen on floating plant, asphalt workers with machine & layers, grade checker, power tools, caisson workers, lead man on sewer work, welders, cutters, burners and torch men, chain saw operators, paving breaker, jackhammer and drill operator, layout man and/or drainage tile layer, steel form setters -- street and highway, air tamping hammerman, signal man on crane, concrete saw operator, screen man on asphalt pavers, front end man on chip spreader, multiple concrete duct -- lead man.

LABORER, SKILLED - HIGHWAY

The skilled laborer heavy and highway (HWY) classification shall encompass the following types of work, irrespective of the site of the work: handling of materials treated with oil, creosote, asphalt and/or any foreign materials harmful to skin or clothing, track laborers, chloride handlers, the unloading and loading with steel workers and re-bars, concrete workers (wet), tunnel helpers in free air, batch dumpers, mason tenders, kettle and tar men, plastic installers, scaffold workers, motorized buggies or motorized unit used for wet concrete or handling of building materials, laborers with de-watering systems, sewer workers plus depth, rod and chainmen, vibrator operators, mortar mixer operators, cement silica, clay, fly ash, lime and plasters, handlers (bulk or bag), cofferdam workers plus depth, on concrete paving, placing, cutting and tying or reinforcing, deck hand, dredge hand shore laborers, bankmen on floating plant, asphalt workers with machine, and layers, grade checker, power tools, stripping of all concrete forms excluding paving forms, dumpmen and spotters, when necessary, caisson workers plus depth, gunnite nozzle men, welders, cutters, burners and torchmen, chain saw operators, paving breaker, jackhammer and drill operators, layout man and/or drainage tile layer, steel form setters - street and highway, air tamping hammerman, signal man on crane, concrete saw operator, screedman on asphalt pavers, front end man on chip spreader, multiple concrete duct, luteman, asphalt raker, curb asphalt machine operator, ready mix scalemen (portable or temporary plant), laser beam operator,

concrete burning machine operator, and coring machine operator.

TRUCK DRIVER - BUILDING, HEAVY AND HIGHWAY CONSTRUCTION

Class 1. Drivers on 2 axle trucks hauling less than 9 ton. Air compressor and welding machines and brooms, including those pulled by separate units, truck driver helpers, warehouse employees, mechanic helpers, greasers and tiremen, pickup trucks when hauling materials, tools, or workers to and from and on-the-job site, and fork lifts up to 6,000 lb. capacity.

Class 2. Two or three axle trucks hauling more than 9 ton but hauling less than 16 ton. A-frame winch trucks, hydrolift trucks, vactor trucks or similar equipment when used for transportation purposes. Fork lifts over 6,000 lb. capacity, winch trucks, four axle combination units, and ticket writers.

Class 3. Two, three or four axle trucks hauling 16 ton or more. Drivers on water pulls, articulated dump trucks, mechanics and working forepersons, and dispatchers. Five axle or more combination units.

Class 4. Low Boy and Oil Distributors.

Class 5. Drivers who require special protective clothing while employed on hazardous waste work.

TRUCK DRIVER - OIL AND CHIP RESEALING ONLY.

This shall encompass laborers, workers and mechanics who drive contractor or subcontractor owned, leased, or hired pickup, dump, service, or oil distributor trucks. The work includes transporting materials and equipment (including but not limited to, oils, aggregate supplies, parts, machinery and tools) to or from the job site; distributing oil or liquid asphalt and aggregate; stock piling material when in connection with the actual oil and chip contract. The Truck Driver (Oil & Chip Resealing) wage classification does not include supplier delivered materials.

OPERATING ENGINEERS - BUILDING

Class 1. Cranes; Overhead Cranes; Gradall; All Cherry Pickers; Mechanics; Central Concrete Mixing Plant Operator; Road Pavers (27E - Dual Drum - Tri Batchers); Blacktop Plant Operators and Plant Engineers; 3 Drum Hoist; Derricks; Hydro Cranes; Shovels; Skimmer Scoops; Koehring Scooper; Drag Lines; Backhoe; Derrick Boats; Pile Drivers and Skid Rigs; Clamshells; Locomotive Cranes; Dredge (all types) Motor Patrol; Power Blades - Dumore - Elevating and similar types; Tower Cranes (Crawler-Mobile) and Stationary; Crane-type Backfiller; Drott Yumbo and similar types considered as Cranes; Caisson Rigs; Dozer; Tournadozer; Work Boats; Ross Carrier; Helicopter; Tournapulls - all and similar types; Scoops (all sizes); Pushcats; Endloaders (all types); Asphalt Surfacing Machine; Slip Form Paver; Rock Crusher; Heavy Equipment Greaser; CMI, CMI Belt Placer, Auto Grade & 3 Track and similar types; Side Booms; Multiple Unit Earth Movers; Creter Crane; Trench Machine; Pump-crete-Belt Crete-Squeeze Cretes-Screw-type Pumps and Gypsum; Bulker & Pump - Operator will clean; Formless Finishing Machine; Flaherty Spreader or similar types; Screed Man on Laydown Machine; Wheel Tractors (industrial or Farm-type w/Dozer-Hoe-Endloader or other attachments); F.W.D. & Similar Types; Vermeer Concrete Saw.

Class 2. Dinkeys; Power Launches; PH One-pass Soil Cement Machine

(and similar types); Pugmill with Pump; Backfillers; Euclid Loader; Forklifts; Jeeps w/Ditching Machine or other attachments; Tunneler; Automatic Cement and Gravel Batching Plants; Mobile Drills (Soil Testing) and similar types; Gurries and Similar Types; (1) and (2) Drum Hoists (Buck Hoist and Similar Types); Chicago Boom; Boring Machine & Pipe Jacking Machine; Hydro Boom; Dewatering System; Straw Blower; Hydro Seeder; Assistant Heavy Equipment Greaser on Spread; Tractors (Track type) without Power Unit pulling Rollers; Rollers on Asphalt -- Brick Macadem; Concrete Breakers; Concrete Spreaders; Mule Pulling Rollers; Center Stripper; Cement Finishing Machines & CMI Texture & Reel Curing Machines; Cement Finishing Machine; Barber Green or similar loaders; Vibro Tamper (All similar types) Self-propelled; Winch or Boom Truck; Mechanical Bull Floats; Mixers over 3 Bag to 27E; Tractor pulling Power Blade or Elevating Grader; Porter Rex Rail; Clary Screed; Truck Type Hoptoe Oilers; Fireman; Spray Machine on Paving; Curb Machines; Truck Crane Oilers; Oil Distributor; Truck-Mounted Saws.

Class 3. Air Compressor; Power Subgrader; Straight Tractor; Trac Air without attachments; Herman Nelson Heater, Dravo, Warner, Silent Glo, and similar types; Roller: Five (5) Ton and under on Earth or Gravel; Form Grader; Crawler Crane & Skid Rig Oilers; Freight Elevators - permanently installed; Pump; Light Plant; Generator; Conveyor (1) or (2) - Operator will clean; Welding Machine; Mixer (3) Bag and Under (Standard Capacity with skip); Bulk Cement Plant; Oiler on Central Concrete Mixing Plant.

OPERATING ENGINEERS - HEAVY AND HIGHWAY CONSTRUCTION

CLASS 1. Cranes; Hydro Cranes; Shovels; Crane Type Backfiller; Tower, Mobile, Crawler, & Stationary Cranes; Derricks; Hoists (3 Drum); Draglines; Drott Yumbo & Similar Types considered as Cranes; 360 Degree Swing Excavator (Shears, Grapples, Movacs, etc.); Back Hoe; Derrick Boats; Pile Driver and Skid Rigs; Clam Shell; Locomotive - Cranes; Road Pavers - Single Drum - Dual Drum - Tri Batcher; Motor Patrols & Power Blades - Dumore - Elevating & Similar Types; Mechanics; Central Concrete Mixing Plant Operator; Asphalt Batch Plant Operators and Plant Engineers; Gradall; Caisson Rigs; Skimmer Scoop - Koering Scooper; Dredges (all types); Hoptoe; All Cherry Pickers; Work Boat; Ross Carrier; Helicopter; Dozer; Tournadozer; Tournapulls - all and similar types; Operation of Concrete and all Recycle Machines; Multiple Unit Earth Movers; Scoops (all sizes); Pushcats; Endloaders (all types); Asphalt Surfacing Machine; Slip Form Paver; Rock Crusher; Operation of Material Crusher, Screening Plants, and Tunnel Boring Machine; Heavy Equipment Greaser (top greaser on spread); CMI, Auto Grade, CMI Belt Placer & 3 Track and Similar Types; Side Booms; Asphalt Heater & Planer Combination (used to plane streets); Wheel Tractors (with Dozer, Hoe or Endloader Attachments); CAT Earthwork Compactors and Similar Types; Blaw Knox Spreader and Similar Types; Trench Machines; Pump Crete - Belt Crete - Squeeze Crete - Screw Type Pumps and Gypsum (operator will clean); Creter Crane; Operation of Concrete Pump Truck; Formless Finishing Machines; Flaherty Spreader or Similar Types; Screed Man on Laydown Machine; Vermeer Concrete Saw; Operation of Laser Screed; Span Saw; Dredge Leverman; Dredge Engineer; Lull or Similar Type; Hydro-Boom Truck; Operation of Guard Rail Machine; and Starting Engineer on Pipeline or Construction (11 or more pieces) including: Air Compressor (Trailer Mounted), All Forced Air Heaters (regardless of Size), Water Pumps (Greater than 4-1/2" or Total Discharge Over 4-1/2"), Light Plants, Generators (Trailer Mounted - Excluding Decontamination Trailer), Welding Machines (Any Size or Mode of Power), Conveyor, Mixer (any size), Stud Welder, Power Pac, etc, and Ground Heater (Trailer

Mounted).

CLASS 2. Bulker & Pump; Power Launches; Boring Machine & Pipe Jacking Machine; Dinkeys; Operation of Carts, Powered Haul Unit for a Boring Machine; P & H One Pass Soil Cement Machines and Similar Types; Wheel Tractors (Industry or Farm Type - Other); Back Fillers; Euclid Loader; Fork Lifts; Jeep w/Ditching Machine or Other Attachments; Tunneluger; Automatic Cement & Gravel Batching Plants; Mobile Drills - Soil Testing and Similar Types; Pugmill with Pump; All (1) and (2) Drum Hoists; Dewatering System; Straw Blower; Hydro-Seeder; Bump Grinders (self-propelled); Assistant Heavy Equipment Greaser; Apsco Spreader; Tractors (Track-Type) without Power Units Pulling Rollers; Rollers on Asphalt - Brick or Macadam; Concrete Breakers; Concrete Spreaders; Cement Strippers; Cement Finishing Machines & CMI Texture & Reel Curing Machines; Vibro-Tampers (All Similar Types Self-Propelled); Mechanical Bull Floats; Self-Propelled Concrete Saws; Truck Mounted Power Saws; Operation of Curb Cutters; Mixers - Over Three (3) Bags; Winch and Boom Trucks; Tractor Pulling Power Blade or Elevating Grader; Porter Rex Rail; Clary Screed; Mule Pulling Rollers; Pugmill without Pump; Barber Greene or Similar Loaders; Track Type Tractor w/Power Unit attached (minimum); Fireman; Spray Machine on Paving; Curb Machines; Paved Ditch Machine; Power Broom; Self-Propelled Sweepers; Self-Propelled Conveyors; Power Subgrader; Oil Distributor; Straight Tractor; Truck Crane Oiler; Truck Type Oilers; Directional Boring Machine; Horizontal Directional Drill; Articulating End Dump Vehicles; Starting Engineer on Pipeline or Construction (6 -10 pieces) including: Air Compressor (Trailer Mounted), All Forced Air Heaters (regardless of Size), Water Pumps (Greater than 4-1/2" or Total Discharge Over 4-1/2"), Light Plants, Generators (Trailer Mounted - Excluding Decontamination Trailer), Welding Machines (Any Size or Mode of Power), Conveyor, Mixer (any size), Stud Welder, Power Pac, etc., and Ground Heater (Trailer Mounted).

CLASS 3. Straight Framed Truck Mounted Vac Unit (separately powered); Trac Air Machine (without attachments); Rollers - Five Ton and Under on Earth and Gravel; Form Graders; Bulk Cement Plant; Oilers; and Starting Engineer on Pipeline or Construction (3 - 5 pieces) including: Air Compressor (Trailer Mounted), All Forced Air Heaters (regardless of Size), Water Pumps (Greater than 4-1/2" or Total Discharge Over 4-1/2"), Light Plants, Generators (Trailer Mounted - Excluding Decontamination Trailer), Welding Machines (Any Size or Mode of Power), Conveyor, Mixer (any size), Stud Welder, Power Pac, etc., and Ground Heater (Trailer Mounted).

Other Classifications of Work:

For definitions of classifications not otherwise set out, the Department generally has on file such definitions which are available. If a task to be performed is not subject to one of the classifications of pay set out, the Department will upon being contacted state which neighboring county has such a classification and provide such rate, such rate being deemed to exist by reference in this document. If no neighboring county rate applies to the task, the Department shall undertake a special determination, such special determination being then deemed to have existed under this determination. If a project requires these, or any classification not listed, please contact IDOL at 217-782-1710 for wage rates or clarifications.

LANDSCAPING

Landscaping work falls under the existing classifications for laborer,

operating engineer and truck driver. The work performed by landscape plantsman and landscape laborer is covered by the existing classification of laborer. The work performed by landscape operators (regardless of equipment used or its size) is covered by the classifications of operating engineer. The work performed by landscape truck drivers (regardless of size of truck driven) is covered by the classifications of truck driver.

Stephenson County Prevailing Wage for May 2011

Trade Name Trng	RG	TYP	C	Base	FRMAN	*M-F>8	OSA	OSH	H/W	Pensn	Vac
=====	==	===	=	=====	=====	=====	===	===	=====	=====	=====
=====											
ASBESTOS ABT-GEN 0.800		BLD		29.200	30.200	1.5	1.5	2.0	7.590	11.29	0.000
ASBESTOS ABT-MEC 0.000		BLD		18.950	0.000	1.5	1.5	2.0	2.700	3.350	0.000
BOILERMAKER 0.350		BLD		34.170	37.170	2.0	2.0	2.0	6.820	8.550	0.000
BRICK MASON 0.540		BLD		35.000	37.750	1.5	1.5	2.0	6.900	11.58	0.000
CARPENTER 0.600		BLD		32.040	35.560	1.5	1.5	2.0	8.190	11.87	0.000
CARPENTER 0.490		HWY		31.550	33.300	1.5	1.5	2.0	8.190	10.99	0.000
CEMENT MASON 0.250		ALL		32.500	35.250	1.5	1.5	2.0	6.900	12.88	0.000
CERAMIC TILE FNSHER 0.470		BLD		30.530	0.000	1.5	1.5	2.0	6.900	4.840	0.000
COMMUNICATION TECH 0.680		BLD		34.000	37.400	1.5	1.5	2.0	9.740	10.60	0.000
ELECTRIC PWR EQMT OP 0.260		ALL		34.240	45.510	1.5	1.5	2.0	5.000	10.62	0.000
ELECTRIC PWR GRNDMAN 0.200		ALL		26.480	45.510	1.5	1.5	2.0	5.000	8.200	0.000
ELECTRIC PWR LINEMAN 0.310		ALL		41.000	45.510	1.5	1.5	2.0	5.000	12.71	0.000
ELECTRIC PWR TRK DRV 0.210		ALL		27.420	45.510	1.5	1.5	2.0	5.000	8.500	0.000
ELECTRICIAN 0.800		BLD		40.000	44.000	1.5	1.5	2.0	9.740	15.83	0.000
ELEVATOR CONSTRUCTOR 0.000		BLD		43.790	49.260	2.0	2.0	2.0	10.53	10.71	2.630
GLAZIER 1.250		BLD		32.730	33.730	1.5	1.5	2.0	8.950	8.200	0.000
HT/FROST INSULATOR 0.000		BLD		33.280	35.770	1.5	1.5	2.0	7.450	14.32	0.000
IRON WORKER 1.200		ALL		35.000	36.750	2.0	2.0	2.0	8.000	19.34	0.000
LABORER 0.800		BLD		29.200	30.200	1.5	1.5	2.0	7.590	11.29	0.000
LABORER 0.800		HWY		28.800	29.550	1.5	1.5	2.0	7.590	11.29	0.000
LABORER, SKILLED 0.800		HWY		30.800	31.550	1.5	1.5	2.0	7.590	11.29	0.000
LATHER 0.600		BLD		32.040	35.560	1.5	1.5	2.0	8.190	11.87	0.000
MACHINIST		BLD		43.160	45.160	1.5	1.5	2.0	7.640	8.700	0.000

0.000											
MARBLE FINISHERS	BLD	30.530	0.000	1.5	1.5	2.0	6.900	4.840	0.000		
0.470											
MARBLE MASON	BLD	33.380	33.630	1.5	1.5	2.0	6.900	6.980	0.000		
0.500											
MILLWRIGHT	BLD	33.970	37.370	1.5	1.5	2.0	6.550	12.35	0.000		
0.500											
OPERATING ENGINEER	BLD 1	40.350	44.350	2.0	2.0	2.0	13.05	8.800	2.350		
1.300											
OPERATING ENGINEER	BLD 2	39.650	44.350	2.0	2.0	2.0	13.05	8.800	2.350		
1.300											
OPERATING ENGINEER	BLD 3	37.200	44.350	2.0	2.0	2.0	13.05	8.800	2.350		
1.300											
OPERATING ENGINEER	BLD 4	35.200	44.350	2.0	2.0	2.0	13.05	8.800	2.350		
1.300											
OPERATING ENGINEER	BLD 5	44.100	44.350	2.0	2.0	2.0	13.05	8.800	2.350		
1.300											
OPERATING ENGINEER	BLD 6	43.350	44.350	2.0	2.0	2.0	13.05	8.800	2.350		
1.300											
OPERATING ENGINEER	BLD 7	40.350	44.350	2.0	2.0	2.0	13.05	8.800	2.350		
1.300											
OPERATING ENGINEER	HWY 1	40.200	44.200	1.5	1.5	2.0	13.05	8.800	2.350		
1.300											
OPERATING ENGINEER	HWY 2	39.650	44.200	1.5	1.5	2.0	13.05	8.800	2.350		
1.300											
OPERATING ENGINEER	HWY 3	38.350	44.200	1.5	1.5	2.0	13.05	8.800	2.350		
1.300											
OPERATING ENGINEER	HWY 4	36.900	44.200	1.5	1.5	2.0	13.05	8.800	2.350		
1.300											
OPERATING ENGINEER	HWY 5	35.450	44.200	1.5	1.5	2.0	13.05	8.800	2.350		
1.300											
OPERATING ENGINEER	HWY 6	43.200	44.200	1.5	1.5	2.0	13.05	8.800	2.350		
1.300											
OPERATING ENGINEER	HWY 7	41.200	44.200	1.5	1.5	2.0	13.05	8.800	2.350		
1.300											
PAINTER	ALL	35.000	37.000	1.5	1.5	1.5	8.950	8.200	0.000		
1.250											
PILEDRIIVER	BLD	33.040	36.670	1.5	1.5	2.0	8.190	11.87	0.000		
0.600											
PILEDRIIVER	HWY	31.550	33.300	1.5	1.5	2.0	8.190	10.99	0.000		
0.490											
PIPEFITTER	BLD	38.500	41.200	1.5	1.5	2.0	7.890	10.38	0.000		
0.900											
PLASTERER	BLD	32.540	35.790	2.0	2.0	2.0	6.900	10.70	0.000		
0.250											
PLUMBER	BLD	38.500	41.200	1.5	1.5	2.0	7.890	10.38	0.000		
0.900											
ROOFER	BLD	37.650	40.650	1.5	1.5	2.0	7.750	6.570	0.000		
0.430											
SHEETMETAL WORKER	BLD	35.190	37.120	1.5	1.5	2.0	5.250	14.43	0.520		
0.290											
SPRINKLER FITTER	BLD	36.140	38.890	1.5	1.5	2.0	8.100	8.200	0.000		
0.350											
STONE MASON	BLD	35.000	37.750	1.5	1.5	2.0	6.900	11.58	0.000		
0.540											
TERRAZZO FINISHER	BLD	30.530	0.000	1.5	1.5	2.0	6.900	4.840	0.000		
0.470											
TERRAZZO MASON	BLD	33.380	33.630	1.5	1.5	2.0	6.900	6.980	0.000		
0.500											
TILE LAYER	BLD	32.040	35.560	1.5	1.5	2.0	8.190	11.87	0.000		
0.600											
TILE MASON	BLD	33.380	33.630	1.5	1.5	2.0	6.900	6.980	0.000		

0.500											
TRUCK DRIVER	ALL	1	32.960	33.420	1.5	1.5	2.0	6.900	8.220	0.000	
0.000											
TRUCK DRIVER	ALL	2	33.110	33.420	1.5	1.5	2.0	6.900	8.220	0.000	
0.000											
TRUCK DRIVER	ALL	3	33.310	33.420	1.5	1.5	2.0	6.900	8.220	0.000	
0.000											
TRUCK DRIVER	ALL	4	33.420	33.420	1.5	1.5	2.0	6.900	8.220	0.000	
0.000											
TUCKPOINTER	BLD		35.000	37.750	1.5	1.5	2.0	6.900	11.58	0.000	
0.540											

Legend:

M-F>8 (Overtime is required for any hour greater than 8 worked each day, Monday through Friday.)

OSA (Overtime is required for every hour worked on Saturday)

OSH (Overtime is required for every hour worked on Sunday and Holidays)

H/W (Health & Welfare Insurance)

Pensn (Pension)

Vac (Vacation)

Trng (Training)

Explanations

STEPHENSON COUNTY

The following list is considered as those days for which holiday rates of wages for work performed apply: New Years Day, Memorial Day, Fourth of July, Labor Day, Thanksgiving Day, Christmas Day and Veterans Day in some classifications/counties. Generally, any of these holidays which fall on a Sunday is celebrated on the following Monday. This then makes work performed on that Monday payable at the appropriate overtime rate for holiday pay. Common practice in a given local may alter certain days of celebration. If in doubt, please check with IDOL.

EXPLANATION OF CLASSES

ASBESTOS - GENERAL - removal of asbestos material/mold and hazardous materials from any place in a building, including mechanical systems where those mechanical systems are to be removed. This includes the removal of asbestos materials/mold and hazardous materials from ductwork or pipes in a building when the building is to be demolished at the time or at some close future date.

ASBESTOS - MECHANICAL - removal of asbestos material from mechanical systems, such as pipes, ducts, and boilers, where the mechanical systems are to remain.

CERAMIC TILE FINISHER, MARBLE FINISHER, TERRAZZO FINISHER

Assisting, helping or supporting the tile, marble and terrazzo

mechanic by performing their historic and traditional work assignments required to complete the proper installation of the work covered by said crafts. The term "Ceramic" is used for naming the classification only and is in no way a limitation of the product handled. Ceramic takes into consideration most hard tiles.

COMMUNICATIONS TECHNICIAN

Installing, manufacturing, assembling and maintaining sound and intercom, protection alarm (security), fire alarm, master antenna television, closed circuit television, low voltage control for computers and/or door monitoring, school communications systems, telephones and servicing of nurse and emergency calls, and the installation and maintenance of transmit and receive antennas, transmitters, receivers, and associated apparatus which operates in conjunction with above systems. All work associated with these system installations will be included EXCEPT the installation of protective metallic conduit in new construction projects (excluding less than ten-foot, runs strictly for protection of cable) and 120 volt AC (or higher) power wiring and associated hardware.

LABORER, SKILLED - HIGHWAY

Individuals engaged in the following types of work, irrespective of the site of the work: asbestos abatement worker, handling of any materials with any foreign matter harmful to skin or clothing, track laborer, cement handlers, chloride handlers, the unloading and loading with steel workers and re-bars, concrete workers wet, tunnel helpers in free air, batch dumpers, mason tenders, kettle and tar men, tank cleaners, plastic installers, scaffold workers, motorized buggies or motorized unit used for wet concrete or handling of building materials, laborers with de-watering systems, sewer workers plus depth, rod and chainmen with technical engineers, rod and chainmen with land surveyors, rod and chainmen with surveyors, vibrator operators, cement silica, clay, fly ash, lime and plasters, handlers (bulk or bag), cofferdam workers plus depth, on concrete paving, placing, cutting and tying of reinforcing, deck hand, dredge hand, and shore laborers, bankmen on floating plant, grade checker, power tools, front end man on chip spreaders, cession workers plus depth, gunnite nozzle men, lead man on sewer work, welders, cutters, burners and torchmen, chainsaw operators, jackhammer and drill operators, layout man and/or drainage tile layer, steel form setter - street and highway, air tamping hammermen, signal man on crane, concrete saw operator, screedman on asphalt pavers, laborers tending masons with hot material or where foreign materials are used, mortar mixer operators, multiple concrete duct - leadsman, lumen, asphalt raker, curb asphalt machine operator, ready mix scalemen (permanent, portable or temporary plant), laborers handling masterplate or similar materials, laser beam operator, concrete burning machine operator, coring machine operator, plaster tender, underpinning and shoring of buildings, pump men, manhole and catch basin, dirt and stone tamper, hose men on concrete pumps, hazardous waste worker, lead base paint abatement worker, lining of pipe, refusing machine, assisting on direct boring machine, the work of laying watermain, fire hydrants, all mechanical joints to watermain work, sewer worker, and tapping water service and forced lift station mechanical worker.

OPERATING ENGINEERS - BUILDING

Class 1. Asphalt Plant; Asphalt Spreader; Autograde; Backhoes with Caisson Attachment; Batch Plant; Benoto (requires Two Engineers); Boiler and Throttle Valve; Caisson Rigs; Central Redi-Mix Plant;

Combination Back Hoe Front End-loader Machine; Compressor and Throttle Valve; Concrete Breaker (Truck Mounted); Concrete Conveyor; Concrete Paver (over 27E cu. ft.); Concrete Paver (27 cu. ft. and under); Concrete Placer; Concrete Pump (Truck Mounted); Concrete Conveyor (Truck Mounted); Concrete Tower; Cranes, All; GCI and similar types (required two operators only); Cranes, Hammerhead; Creter Crane; Crusher, Stone, etc.; Derricks, All; Derricks, Traveling; Formless Curb and Gutter Machine; Grader, Elevating; Grouting Machines; Highlift Shovels or Front Endloader 2-1/4 yd. and over; Hoists, Elevators, outside type rack and pinion and similar machines; Hoists, one, two and three Drum; Hoists, Two Tugger One Floor; Hydraulic Backhoes; Hydraulic Boom Trucks; Locomotives, All; Lubrication Technician; Manipulators; Motor Patrol; Pile Drivers and Skid Rig; Post Hole Digger; Pre-Stress Machine; Pump Cretes Dual Ram; Pump Cretes: Squeeze Cretes - Screw Type Pumps, Gypsum Bulker and Pump; Raised and Blind Hole Drill; Rock Drill (self-propelled); Rock Drill - Truck Mounted; Roto Mill Grinder; Scoops - Tractor Drawn; Slipform Paver; Scrapers Prime Movers; Straddle Buggies; Tie Back Machine; Tractor with Boom and Side Boom; Trenching Machines.

Class 2. Bobcat (over 3/4 cu. yd.); Boilers; Brick Forklift; Broom, All Power Propelled; Bulldozers; Concrete Mixer (Two Bag and Over); Conveyor, Portable; Forklift Trucks; Highlift Shovels or Front Endloaders under 2-1/4 yd.; Hoists, Automatic; Hoists, Sewer Dragging Machine; Hoists, Tugger Single Drum; Rollers, All; Steam Generators; Tractors, All; Tractor Drawn Vibratory Roller; Winch Trucks with "A" Frame.

Class 3. Air Compressor; Asphalt Spreader; Combination - Small Equipment Operator; Generators; Heaters, Mechanical; Hoists, Inside Elevators - (Rheostat Manual Controlled); Hydraulic Power Units (Pile Driving and Extracting); Pumps, Over 3" (1 to 3 not to exceed total of 300 ft.); Pumps, Well Points; Welding Machines (2 through 5); Winches, 4 Small Electric Drill Winches; Bobcat (up to and including 3/4 cu. yd.).

Class 4. Elevator push button with automatic doors; Hoists, Inside; Oilers; Brick Forklift.

Class 5. Assistant Craft Foreman

Class 6. Mechanics

Class 7. Gradall

OPERATING ENGINEERS - HIGHWAY CONSTRUCTION

Class 1. Asphalt Plant; Asphalt Heater and Planer Combination; Asphalt Heater Scarfire; Asphalt Silo Tender; Asphalt Spreader; Autograder; ABG Paver; Backhoes with Caisson Attachment; Ballast Regulator; Belt Loader; Caisson Rigs; Car Dumper; Central Redi-Mix Plant; Backhoe w/shear attachments; Combination Backhoe Front Endloader Machine, (1 cu. yd. Backhoe Bucket or over or with attachments); Concrete Breaker (Truck Mounted); Concrete Conveyor; Concrete Paver over 27E cu. ft.; Concrete Placer; Concrete Tube Float; Cranes, all attachments; Cranes, Tower of all types; Creter Crane; Crusher, Stone, etc.; Derricks, All; Derrick Boats; Derricks, Traveling; Directional Boring Machine over 12"; Dredges; Formless Curb and Gutter Machine; Grader, Elevating; Grader, Motor Grader, Motor Patrol, Auto Patrol, Form Grader, Pull Grader, Subgrader; Guard Rail Post Driver Mounted; Hoists, One, Two and Three Drum; Hydraulic Backhoes; Lubrication

Technician; Manipulators; Pile Drivers and Skid Rig; Pre-Stress Machine; Pump Cretes Dual Ram; Rock Drill - Crawler or Skid Rig; Rock Drill - Truck Mounted; Rock/Track Tamper; Roto Mill Grinder; Slip-Form Paver; Soil Test Drill Rig (Truck Mounted); Straddle Buggies; GCI Crane; Hydraulic Telescoping Form (Tunnel); Tie Back Machine; Tractor Drawn Belt Loader; Tractor Drawn Belt Loader with attached pusher; Tractor with Boom; Tractaire with Attachments; Traffic Barrier Conveyor Machine; Raised or Blind Hole Drills; Trenching Machine (over 12"); Truck Mounted Concrete Pump with Boom; Truck Mounted Concrete Conveyor; Underground Boring and/or Mining Machines; Wheel Excavator; Widener (APSCO).

Class 2. Batch Plant; Bituminous Mixer; Boiler and Throttle Valve; Bulldozers; Car Loader Trailing Conveyors; Combination Backhoe Front Endloader Machine (less than 1 cu. yd. Backhoe Bucket or over or with attachments); Compressor and Throttle Valve; Compressor, Common Receiver (3); Concrete Breaker or Hydro Hammer; Concrete Grinding Machine; Concrete Mixer or Paver 7S Series to and including 27 cu. ft.; Concrete Spreader; Concrete Curing Machine, Burlap Machine, Belting Machine and Sealing Machine; Conveyor Muck Cars (Haglund or Similar Type); Drills, all; Finishing Machine - Concrete; Highlift Shovels or Front Endloader; Hoist - Sewer Dragging Machine; Hydraulic Boom Trucks (All Attachments); Hydro Blaster; All Locomotives, Dinky; Off-Road Hauling Units (including articulating) / 2 ton capacity or more; Non-Self Loading Ejection Dump; Pump Cretes: Squeeze Cretes - Screw Type Pumps, Gypsum Bulker and Pump; Roller, Asphalt; Rotary Snow Plows; Rototiller, Seaman, etc., self-propelled; Scoops - Tractor Drawn; Self-Propelled Compactor; Spreader - Chip - Stone, etc.; Scraper; Scraper - Prime Mover in Tandem (Regardless of Size); Tank Car Heater; Tractors, Push, Pulling Sheeps Foot, Disc, Compactor, etc.; Tug Boats.

Class 3. Boilers; Brooms, All Power Propelled; Cement Supply Tender; Compressor, Common Receiver (2); Concrete Mixer (Two Bag and Over); Conveyor, Portable; Farm-Type Tractors Used for Mowing, Seeding, etc.; Fireman on Boilers; Forklift Trucks; Grouting Machine; Hoists, Automatic; Hoists, All Elevators; Hoists, Tugger Single Drum; Jeep Diggers; Low Boys; Pipe Jacking Machines; Post-Hole Digger; Power Saw, Concrete Power Driven; Pug Mills; Rollers, other than asphalt; Seed and Straw Blower; Steam Generators; Stump Machine; Winch Trucks with "A" Frame; Work Boats; Tamper - Form - Motor Driven.

Class 4. Air Compressor - Small and Large; Asphalt Spreader, Backend Man; Bobcat (Skid Steer) all; Brick Forklift; Combination - Small Equipment Operator; Directional Boring Machine up to 12"; Generators; Heaters, Mechanical; Hydraulic Power Unit (Pile Driving, Extracting, or Drilling); Hydro-Blaster; Light Plants, All (1 through 5); Pumps, over 3" (1 to 3 not to exceed a total of 300 ft.); Pumps, Well Points; Tractaire; Trencher 12" and under; Welding Machines (2 through 5); Winches, 4 Small Electric Drill Winches.

Class 5. Oilers and Directional Boring Machine Locator.

Class 6. Field Mechanics and Field Welders

Class 7. Gradall and machines of like nature.

TRUCK DRIVER - BUILDING, HEAVY AND HIGHWAY CONSTRUCTION

Class 1. Two or three Axle Trucks. A-frame Truck when used for transportation purposes; Air Compressors and Welding Machines, including those pulled by cars, pick-up trucks and tractors; Ambulances; Batch Gate Lockers; Batch Hopperman; Car and Truck

Washers; Carry-alls; Fork Lifts and Hoisters; Helpers; Mechanics
Helpers and Greasers; Oil Distributors 2-man operation; Pavement
Breakers; Pole Trailer, up to 40 feet; Power Mower Tractors;
Self-propelled Chip Spreader; Skipman; Slurry Trucks, 2-man
operation; Slurry Truck Conveyor Operation, 2 or 3 man; Teamsters;
Unskilled dumpman; and Truck Drivers hauling warning lights,
barricades, and portable toilets on the job site.

Class 2. Four axle trucks; Dump Crets and Adgetors under 7 yards;
Dumpsters, Track Trucks, Euclids, Hug Bottom Dump Turnapulls or
Turnatrailers when pulling other than self-loading equipment or
similar equipment under 16 cubic yards; Mixer Trucks under 7 yards;
Ready-mix Plant Hopper Operator, and Winch Trucks, 2 Axles.

Class 3. Five axle trucks; Dump Crets and Adgetors 7 yards and over;
Dumpsters, Track Trucks, Euclids, Hug Bottom Dump Turnatrailers or
turnapulls when pulling other than self-loading equipment or similar
equipment over 16 cubic yards; Explosives and/or Fission Material
Trucks; Mixer Trucks 7 yards or over; Mobile Cranes while in transit;
Oil Distributors, 1-man operation; Pole Trailer, over 40 feet; Pole
and Expandable Trailers hauling material over 50 feet long; Slurry
trucks, 1-man operation; Winch trucks, 3 axles or more;
Mechanic--Truck Welder and Truck Painter.

Class 4. Six axle trucks; Dual-purpose vehicles, suchas mounted
crane trucks with hoist and accessories; Foreman; Master Mechanic;
Self-loading equipment like P.B. and trucks with scoops on the front.

Other Classifications of Work:

For definitions of classifications not otherwise set out, the
Department generally has on file such definitions which are available.
If a task to be performed is not subject to one of the
classifications of pay set out, the Department will upon being
contacted state which neighboring county has such a classification and
provide such rate, such rate being deemed to exist by reference in
this document. If no neighboring county rate applies to the task,
the Department shall undertake a special determination, such special
determination being then deemed to have existed under this
determination. If a project requires these, or any classification not
listed, please contact IDOL at 217-782-1710 for wage rates or
clarifications.

LANDSCAPING

Landscaping work falls under the existing classifications for laborer,
operating engineer and truck driver. The work performed by landscape
plantsman and landscape laborer is covered by the existing
classification of laborer. The work performed by landscape operators
(regardless of equipment used or its size) is covered by the
classifications of operating engineer. The work performed by
landscape truck drivers (regardless of size of truck driven) is
covered by the classifications of truck driver.

Tazewell County Prevailing Wage for May 2011

Trade Name RG TYP C Base FRMAN *M-F>8 OSA OSH H/W Pensn Vac
Trng

=====	==	===	=	=====	=====	=====	===	===	=====	=====	=====
=====											
ASBESTOS ABT-GEN 0.850	NW	BLD		25.290	26.790	1.5	1.5	2.0	7.050	11.62	0.000
ASBESTOS ABT-GEN 0.850	NW	HWY		27.080	28.330	1.5	1.5	2.0	7.050	12.17	0.000
ASBESTOS ABT-GEN 0.800	SE	BLD		24.950	25.700	1.5	1.5	2.0	6.550	10.74	0.000
ASBESTOS ABT-MEC 0.620		BLD		31.010	0.000	1.5	1.5	2.0	10.82	10.66	0.000
BOILERMAKER 0.350		BLD		34.170	37.170	2.0	2.0	2.0	6.820	8.550	0.000
BRICK MASON 0.500		BLD		30.630	32.130	1.5	1.5	2.0	6.900	8.580	0.000
CARPENTER 0.320		BLD		28.890	31.140	1.5	1.5	2.0	7.250	11.15	0.000
CARPENTER 0.320		HWY		29.830	32.080	1.5	1.5	2.0	7.250	11.58	0.000
CEMENT MASON 0.500		BLD		26.300	28.050	1.5	1.5	2.0	6.590	12.80	0.000
CEMENT MASON 0.500		HWY		27.500	28.900	1.5	1.5	2.0	6.590	13.23	0.000
CERAMIC TILE FNSHER 0.490		BLD		28.320	0.000	1.5	1.5	2.0	6.900	8.580	0.000
ELECTRIC PWR EQMT OP 0.000		ALL		34.080	0.000	1.5	1.5	2.0	4.750	9.540	0.000
ELECTRIC PWR GRNDMAN 0.000		ALL		23.380	0.000	1.5	1.5	2.0	4.750	6.550	0.000
ELECTRIC PWR LINEMAN 0.000		ALL		37.860	40.300	1.5	1.5	2.0	4.750	10.61	0.000
ELECTRIC PWR TRK DRV 0.000		ALL		24.530	0.000	1.5	1.5	2.0	4.750	6.870	0.000
ELECTRICIAN 0.250		BLD		33.790	36.290	1.5	1.5	2.0	5.250	9.550	0.000
ELECTRONIC SYS TECH 0.250		BLD		27.060	28.810	1.5	1.5	2.0	5.250	8.810	0.000
ELEVATOR CONSTRUCTOR 0.000		BLD		39.100	43.990	2.0	2.0	2.0	10.53	10.71	2.350
GLAZIER 1.250		BLD		29.520	31.520	1.5	1.5	2.0	8.950	7.700	0.000
HT/FROST INSULATOR 0.620		BLD		41.350	43.850	1.5	1.5	2.0	10.82	11.86	0.000
IRON WORKER 0.420		BLD		29.390	31.140	1.5	1.5	2.0	8.140	10.51	0.000
IRON WORKER 0.370		HWY		32.340	34.340	1.5	1.5	2.0	8.140	10.51	0.000
LABORER 0.800	NW	BLD		24.290	25.790	1.5	1.5	2.0	7.050	11.62	0.000
LABORER 0.800	NW	HWY		26.330	27.580	1.5	1.5	2.0	7.050	12.17	0.000
LABORER 0.800	SE	BLD		24.950	25.700	1.5	1.5	2.0	6.550	10.74	0.000
LABORER 0.800	SE	HWY		27.390	28.390	1.5	1.5	2.0	6.550	10.74	0.000
LATHER 0.320		BLD		28.890	31.140	1.5	1.5	2.0	7.250	11.15	0.000
MACHINERY MOVER 0.370		HWY		32.340	34.340	1.5	1.5	2.0	8.140	10.51	0.000
MACHINIST 0.000		BLD		43.160	45.160	1.5	1.5	2.0	7.640	8.700	0.000
MARBLE FINISHERS 0.490		BLD		28.320	0.000	1.5	1.5	2.0	6.900	8.580	0.000

MARBLE MASON 0.490	BLD	30.080	31.330	1.5	1.5	2.0	6.900	8.580	0.000
MILLWRIGHT 0.320	BLD	29.640	31.890	1.5	1.5	2.0	7.250	10.74	0.000
MILLWRIGHT 0.320	HWY	30.820	33.070	1.5	1.5	2.0	7.250	11.09	0.000
OPERATING ENGINEER 2.000	BLD 1	31.740	34.740	1.5	1.5	2.0	7.250	11.65	0.000
OPERATING ENGINEER 2.000	BLD 2	29.590	34.740	1.5	1.5	2.0	7.250	11.65	0.000
OPERATING ENGINEER 2.000	BLD 3	28.010	34.740	1.5	1.5	2.0	7.250	11.65	0.000
OPERATING ENGINEER 2.200	HWY 1	34.000	37.000	1.5	1.5	2.0	8.250	11.65	0.000
OPERATING ENGINEER 2.200	HWY 2	31.490	37.000	1.5	1.5	2.0	8.250	11.65	0.000
OPERATING ENGINEER 2.200	HWY 3	27.340	37.000	1.5	1.5	2.0	8.250	11.65	0.000
PAINTER 1.250	ALL	32.200	34.200	1.5	1.5	1.5	8.950	8.200	0.000
PAINTER SIGNS 0.000	BLD	32.770	36.800	1.5	1.5	1.5	2.600	2.620	0.000
PILEDRIVER 0.320	BLD	29.390	31.640	1.5	1.5	2.0	7.250	11.15	0.000
PILEDRIVER 0.320	HWY	30.830	33.080	1.5	1.5	2.0	7.250	11.58	0.000
PIPEFITTER 1.010	BLD	36.050	40.020	1.5	1.5	2.0	6.700	10.47	0.000
PLASTERER 0.500	BLD	27.000	28.250	1.5	1.5	2.0	6.590	12.33	0.000
PLUMBER 0.900	BLD	33.060	36.040	1.5	1.5	2.0	6.700	12.17	0.000
ROOFER 0.250	BLD	27.080	28.080	1.5	1.5	2.0	7.450	7.220	0.000
SHEETMETAL WORKER 0.660	BLD	31.920	33.520	1.5	1.5	2.0	7.270	13.08	0.000
SIGN HANGER 0.370	HWY	32.340	34.340	1.5	1.5	2.0	8.140	10.51	0.000
SPRINKLER FITTER 0.350	BLD	36.140	38.890	1.5	1.5	2.0	8.100	8.200	0.000
STEEL ERECTOR 0.370	HWY	32.340	34.340	1.5	1.5	2.0	8.140	10.51	0.000
STONE MASON 0.500	BLD	30.630	32.130	1.5	1.5	2.0	6.900	8.580	0.000
TERRAZZO FINISHER 0.490	BLD	28.320	0.000	1.5	1.5	2.0	6.900	8.580	0.000
TERRAZZO MASON 0.490	BLD	30.080	31.330	1.5	1.5	2.0	6.900	8.580	0.000
TILE MASON 0.490	BLD	30.080	31.330	1.5	1.5	2.0	6.900	8.580	0.000
TRUCK DRIVER 0.250	ALL 1	29.480	0.000	1.5	1.5	2.0	9.650	4.347	0.000
TRUCK DRIVER 0.250	ALL 2	29.900	0.000	1.5	1.5	2.0	9.650	4.347	0.000
TRUCK DRIVER 0.250	ALL 3	30.110	0.000	1.5	1.5	2.0	9.650	4.347	0.000
TRUCK DRIVER 0.250	ALL 4	30.370	0.000	1.5	1.5	2.0	9.650	4.347	0.000
TRUCK DRIVER 0.250	ALL 5	31.160	0.000	1.5	1.5	2.0	9.650	4.347	0.000
TRUCK DRIVER 0.250	O&C 1	23.580	0.000	1.5	1.5	2.0	9.050	4.347	0.000

TRUCK DRIVER 0.250	O&C 2	23.920	0.000	1.5	1.5	2.0	9.050	4.347	0.000
TRUCK DRIVER 0.250	O&C 3	24.090	0.000	1.5	1.5	2.0	9.050	4.347	0.000
TRUCK DRIVER 0.250	O&C 4	24.300	0.000	1.5	1.5	2.0	9.050	4.347	0.000
TRUCK DRIVER 0.250	O&C 5	24.930	0.000	1.5	1.5	2.0	9.050	4.347	0.000
TUCKPOINTER 0.500	BLD	30.630	32.130	1.5	1.5	2.0	6.900	8.580	0.000

Legend:

M-F>8 (Overtime is required for any hour greater than 8 worked each day, Monday through Friday.)

OSA (Overtime is required for every hour worked on Saturday)

OSH (Overtime is required for every hour worked on Sunday and Holidays)

H/W (Health & Welfare Insurance)

Pensn (Pension)

Vac (Vacation)

Trng (Training)

Explanations

TAZEWELL COUNTY

ASBESTOS - See Laborers

CARPENTERS (NORTH) - That part of the county North including the towns of Marquette Hts., Morton, Creve Coeur and Deer Creek.

LABORERS (NORTHWEST) - The area bounded by the old city limits of East Peoria.

MILLWRIGHTS - See Carpenters

PILEDRIVERS - See Carpenters

The following list is considered as those days for which holiday rates of wages for work performed apply: New Years Day, Memorial Day, Fourth of July, Labor Day, Thanksgiving Day, Christmas Day and Veterans Day in some classifications/counties. Generally, any of these holidays which fall on a Sunday is celebrated on the following Monday. This then makes work performed on that Monday payable at the appropriate overtime rate for holiday pay. Common practice in a given local may alter certain days of celebration. If in doubt, please check with IDOL.

Oil and chip resealing (O&C) means the application of road oils and liquid asphalt to coat an existing road surface, followed by application of aggregate chips or gravel to coated surface, and subsequent rolling of material to seal the surface.

EXPLANATION OF CLASSES

ASBESTOS - GENERAL - removal of asbestos material/mold and hazardous materials from any place in a building, including mechanical systems where those mechanical systems are to be removed. This includes the removal of asbestos materials/mold and hazardous materials from ductwork or pipes in a building when the building is to be demolished at the time or at some close future date.

ASBESTOS - MECHANICAL - Removal of asbestos material from mechanical systems, such as pipes, ducts, and boilers, where the mechanical systems are to remain.

CERAMIC TILE FINISHER, MARBLE FINISHER, TERRAZZO FINISHER

Assisting, helping or supporting the tile, marble and terrazzo mechanic by performing their historic and traditional work assignments required to complete the proper installation of the work covered by said crafts. The term "Ceramic" is used for naming the classification only and is in no way a limitation of the product handled. Ceramic takes into consideration most hard tiles.

ELECTRONIC SYSTEMS TECHNICIAN

Installation, service and maintenance of low-voltage systems which utilizes the transmission and/or transference of voice, sound, vision, or digital for commercial, education, security and entertainment purposes for the following: TV monitoring and surveillance, background/foreground music, intercom and telephone interconnect, field programming, inventory control systems, microwave transmission, multi-media, multiplex, radio page, school, intercom and sound burglar alarms and low voltage master clock systems.

Excluded from this classification are energy management systems, life safety systems, supervisory controls and data acquisition systems not intrinsic with the above listed systems, fire alarm systems, nurse call systems and raceways exceeding fifteen feet in length.

TRUCK DRIVER - BUILDING, HEAVY AND HIGHWAY CONSTRUCTION

Class 1. Drivers on 2 axle trucks hauling less than 9 ton. Air compressor and welding machines and brooms, including those pulled by separate units, truck driver helpers, warehouse employees, mechanic helpers, greasers and tiremen, pickup trucks when hauling materials, tools, or workers to and from and on-the-job site, and fork lifts up to 6,000 lb. capacity.

Class 2. Two or three axle trucks hauling more than 9 ton but hauling less than 16 ton. A-frame winch trucks, hydrolift trucks, vector trucks or similar equipment when used for transportation purposes. Fork lifts over 6,000 lb. capacity, winch trucks, four axle combination units, and ticket writers.

Class 3. Two, three or four axle trucks hauling 16 ton or more. Drivers on water pulls, articulated dump trucks, mechanics and working forepersons, and dispatchers. Five axle or more combination units.

Class 4. Low Boy and Oil Distributors.

Class 5. Drivers who require special protective clothing while employed on hazardous waste work.

TRUCK DRIVER - OIL AND CHIP RESEALING ONLY.

This shall encompass laborers, workers and mechanics who drive contractor or subcontractor owned, leased, or hired pickup, dump, service, or oil distributor trucks. The work includes transporting materials and equipment (including but not limited to, oils, aggregate supplies, parts, machinery and tools) to or from the job site; distributing oil or liquid asphalt and aggregate; stock piling material when in connection with the actual oil and chip contract. The Truck Driver (Oil & Chip Resealing) wage classification does not include supplier delivered materials.

OPERATING ENGINEERS - BUILDING

Class 1. Cranes; Overhead Cranes; Gradall; All Cherry Pickers; Mechanics; Central Concrete Mixing Plant Operator; Road Pavers (27E - Dual Drum - Tri Batchers); Blacktop Plant Operators and Plant Engineers; 3 Drum Hoist; Derricks; Hydro Cranes; Shovels; Skimmer Scoops; Koehring Scooper; Drag Lines; Backhoe; Derrick Boats; Pile Drivers and Skid Rigs; Clamshells; Locomotive Cranes; Dredge (all types) Motor Patrol; Power Blades - Dumore - Elevating and similar types; Tower Cranes (Crawler-Mobile) and Stationary; Crane-type Backfiller; Drott Yumbo and similar types considered as Cranes; Caisson Rigs; Dozer; Tournadozer; Work Boats; Ross Carrier; Helicopter; Tournapulls - all and similar types; Scoops (all sizes); Pushcats; Endloaders (all types); Asphalt Surfacing Machine; Slip Form Paver; Rock Crusher; Heavy Equipment Greaser; CMI, CMI Belt Placer, Auto Grade & 3 Track and similar types; Side Booms; Multiple Unit Earth Movers; Creter Crane; Trench Machine; Pump-crete-Belt Crete-Squeeze Cretes-Screw-type Pumps and Gypsum; Bulker & Pump - Operator will clean; Formless Finishing Machine; Flaherty Spreader or similar types; Screed Man on Laydown Machine; Wheel Tractors (industrial or Farm-type w/Dozer-Hoe-Endloader or other attachments); F.W.D. & Similar Types; Vermeer Concrete Saw.

Class 2. Dinkeys; Power Launches; PH One-pass Soil Cement Machine (and similar types); Pugmill with Pump; Backfillers; Euclid Loader; Forklifts; Jeeps w/Ditching Machine or other attachments; Tuneluger; Automatic Cement and Gravel Batching Plants; Mobile Drills (Soil Testing) and similar types; Gurries and Similar Types; (1) and (2) Drum Hoists (Buck Hoist and Similar Types); Chicago Boom; Boring Machine & Pipe Jacking Machine; Hydro Boom; Dewatering System; Straw Blower; Hydro Seeder; Assistant Heavy Equipment Greaser on Spread; Tractors (Track type) without Power Unit pulling Rollers; Rollers on Asphalt -- Brick Macadem; Concrete Breakers; Concrete Spreaders; Mule Pulling Rollers; Center Stripper; Cement Finishing Machines & CMI Texture & Reel Curing Machines; Cement Finishing Machine; Barber Green or similar loaders; Vibro Tamper (All similar types) Self-propelled; Winch or Boom Truck; Mechanical Bull Floats; Mixers over 3 Bag to 27E; Tractor pulling Power Blade or Elevating Grader; Porter Rex Rail; Clary Screed; Truck Type Hoptoe Oilers; Fireman; Spray Machine on Paving; Curb Machines; Truck Crane Oilers; Oil Distributor; Truck-Mounted Saws.

Class 3. Air Compressor; Power Subgrader; Straight Tractor; Trac Air without attachments; Herman Nelson Heater, Dravo, Warner, Silent Glo, and similar types; Roller: Five (5) Ton and under on Earth or Gravel; Form Grader; Crawler Crane & Skid Rig Oilers; Freight Elevators - permanently installed; Pump; Light Plant; Generator; Conveyor (1) or (2) - Operator will clean; Welding Machine; Mixer (3) Bag and Under (Standard Capacity with skip); Bulk Cement Plant; Oiler on Central Concrete Mixing Plant.

OPERATING ENGINEERS - HEAVY AND HIGHWAY CONSTRUCTION

CLASS 1. Cranes; Hydro Cranes; Shovels; Crane Type Backfiller; Tower, Mobile, Crawler, & Stationary Cranes; Derricks; Hoists (3 Drum); Draglines; Drott Yumbo & Similar Types considered as Cranes; 360 Degree Swing Excavator (Shears, Grapples, Movacs, etc.); Back Hoe; Derrick Boats; Pile Driver and Skid Rigs; Clam Shell; Locomotive - Cranes; Road Pavers - Single Drum - Dual Drum - Tri Batcher; Motor Patrols & Power Blades - Dumore - Elevating & Similar Types; Mechanics; Central Concrete Mixing Plant Operator; Asphalt Batch Plant Operators and Plant Engineers; Gradall; Caisson Rigs; Skimmer Scoop - Koering Scooper; Dredges (all types); Hoptoe; All Cherry Pickers; Work Boat; Ross Carrier; Helicopter; Dozer; Tournadozer; Tournapulls - all and similar types; Operation of Concrete and all Recycle Machines; Multiple Unit Earth Movers; Scoops (all sizes); Pushcats; Endloaders (all types); Asphalt Surfacing Machine; Slip Form Paver; Rock Crusher; Operation of Material Crusher, Screening Plants, and Tunnel Boring Machine; Heavy Equipment Greaser (top greaser on spread); CMI, Auto Grade, CMI Belt Placer & 3 Track and Similar Types; Side Booms; Asphalt Heater & Planer Combination (used to plane streets); Wheel Tractors (with Dozer, Hoe or Endloader Attachments); CAT Earthwork Compactors and Similar Types; Blaw Knox Spreader and Similar Types; Trench Machines; Pump Crete - Belt Crete - Squeeze Crete - Screw Type Pumps and Gypsum (operator will clean); Creter Crane; Operation of Concrete Pump Truck; Formless Finishing Machines; Flaherty Spreader or Similar Types; Screed Man on Laydown Machine; Vermeer Concrete Saw; Operation of Laser Screed; Span Saw; Dredge Leverman; Dredge Engineer; Lull or Similar Type; Hydro-Boom Truck; Operation of Guard Rail Machine; and Starting Engineer on Pipeline or Construction (11 or more pieces) including: Air Compressor (Trailer Mounted), All Forced Air Heaters (regardless of Size), Water Pumps (Greater than 4-1/2" or Total Discharge Over 4-1/2"), Light Plants, Generators (Trailer Mounted - Excluding Decontamination Trailer), Welding Machines (Any Size or Mode of Power), Conveyor, Mixer (any size), Stud Welder, Power Pac, etc, and Ground Heater (Trailer Mounted).

CLASS 2. Bulker & Pump; Power Launches; Boring Machine & Pipe Jacking Machine; Dinkeys; Operation of Carts, Powered Haul Unit for a Boring Machine; P & H One Pass Soil Cement Machines and Similar Types; Wheel Tractors (Industry or Farm Type - Other); Back Fillers; Euclid Loader; Fork Lifts; Jeep w/Ditching Machine or Other Attachments; Tunneluger; Automatic Cement & Gravel Batching Plants; Mobile Drills - Soil Testing and Similar Types; Pugmill with Pump; All (1) and (2) Drum Hoists; Dewatering System; Straw Blower; Hydro-Seeder; Bump Grinders (self-propelled); Assistant Heavy Equipment Greaser; Apsco Spreader; Tractors (Track-Type) without Power Units Pulling Rollers; Rollers on Asphalt - Brick or Macadam; Concrete Breakers; Concrete Spreaders; Cement Strippers; Cement Finishing Machines & CMI Texture & Reel Curing Machines; Vibro-Tampers (All Similar Types Self-Propelled); Mechanical Bull Floats; Self-Propelled Concrete Saws; Truck Mounted Power Saws; Operation of Curb Cutters; Mixers - Over Three (3) Bags; Winch and Boom Trucks; Tractor Pulling Power Blade or Elevating Grader; Porter Rex Rail; Clary Screed; Mule Pulling Rollers; Pugmill without Pump; Barber Greene or Similar Loaders; Track Type Tractor w/Power Unit attached (minimum); Fireman; Spray Machine on Paving; Curb Machines; Paved Ditch Machine; Power Broom; Self-Propelled Sweepers; Self-Propelled Conveyors; Power Subgrader; Oil Distributor; Straight Tractor; Truck Crane Oiler; Truck Type Oilers; Directional Boring Machine; Horizontal Directional Drill; Articulating End Dump Vehicles; Starting Engineer on Pipeline or Construction (6 -10 pieces) including: Air Compressor (Trailer Mounted), All Forced Air

Heaters (regardless of Size), Water Pumps (Greater than 4-1/2" or Total Discharge Over 4-1/2"), Light Plants, Generators (Trailer Mounted - Excluding Decontamination Trailer), Welding Machines (Any Size or Mode of Power), Conveyor, Mixer (any size), Stud Welder, Power Pac, etc., and Ground Heater (Trailer Mounted).

CLASS 3. Straight Framed Truck Mounted Vac Unit (separately powered); Trac Air Machine (without attachments); Rollers - Five Ton and Under on Earth and Gravel; Form Graders; Bulk Cement Plant; Oilers; and Starting Engineer on Pipeline or Construction (3 - 5 pieces) including: Air Compressor (Trailer Mounted), All Forced Air Heaters (regardless of Size), Water Pumps (Greater than 4-1/2" or Total Discharge Over 4-1/2"), Light Plants, Generators (Trailer Mounted - Excluding Decontamination Trailer), Welding Machines (Any Size or Mode of Power), Conveyor, Mixer (any size), Stud Welder, Power Pac, etc., and Ground Heater (Trailer Mounted).

Other Classifications of Work:

For definitions of classifications not otherwise set out, the Department generally has on file such definitions which are available. If a task to be performed is not subject to one of the classifications of pay set out, the Department will upon being contacted state which neighboring county has such a classification and provide such rate, such rate being deemed to exist by reference in this document. If no neighboring county rate applies to the task, the Department shall undertake a special determination, such special determination being then deemed to have existed under this determination. If a project requires these, or any classification not listed, please contact IDOL at 217-782-1710 for wage rates or clarifications.

LANDSCAPING

Landscaping work falls under the existing classifications for laborer, operating engineer and truck driver. The work performed by landscape plantsman and landscape laborer is covered by the existing classification of laborer. The work performed by landscape operators (regardless of equipment used or its size) is covered by the classifications of operating engineer. The work performed by landscape truck drivers (regardless of size of truck driven) is covered by the classifications of truck driver.

Union County Prevailing Wage for May 2011

Trade Name	RG	TYP	C	Base	FRMAN	*M-F>8	OSA	OSH	H/W	Pensn	Vac
ASBESTOS ABT-GEN 0.900	ALL			24.400	24.850	1.5	1.5	2.0	5.550	9.450	0.000
ASBESTOS ABT-MEC 0.000	BLD			28.710	29.710	1.5	1.5	2.0	6.400	2.500	0.000
BOILERMAKER 0.350	BLD			31.500	34.000	1.5	1.5	2.0	6.820	11.43	1.500
BRICK MASON 0.430	BLD			27.220	28.720	1.5	1.5	2.0	7.950	6.690	0.000
CARPENTER 0.350	BLD			30.490	31.990	1.5	1.5	2.0	6.050	5.750	0.000

CARPENTER 0.350	HWY	30.440	31.940	1.5	1.5	2.0	6.050	5.750	0.000
CEMENT MASON 0.300	BLD	26.750	28.250	1.5	1.5	2.0	5.900	4.800	0.000
CEMENT MASON 0.300	HWY	26.350	27.350	1.5	1.5	2.0	5.900	4.350	0.000
CERAMIC TILE FNSHER 0.430	BLD	25.720	0.000	1.5	1.5	2.0	7.950	6.690	0.000
ELECTRICIAN 0.730	ALL	36.830	39.080	1.5	1.5	2.0	5.350	8.470	0.000
ELECTRONIC SYS TECH 0.250	BLD	29.530	31.280	1.5	1.5	2.0	5.250	3.840	0.000
FLOOR LAYER 0.350	BLD	28.930	29.680	1.5	1.5	2.0	6.050	5.750	0.000
GLAZIER 0.300	BLD	26.330	27.580	1.5	1.5	2.0	4.850	5.200	0.000
HT/FROST INSULATOR 0.500	BLD	36.260	37.260	1.5	1.5	2.0	7.150	10.46	0.000
IRON WORKER 0.500	ALL	26.740	28.740	1.5	1.5	2.0	5.760	9.590	0.000
LABORER 0.800	BLD	24.400	24.850	1.5	1.5	2.0	5.550	9.450	0.000
LABORER 0.800	HWY	24.400	24.850	1.5	1.5	2.0	5.550	9.450	0.000
LABORER 0.800	O&C	17.740	18.190	1.5	1.5	2.0	5.450	8.450	0.000
MACHINIST 0.000	BLD	43.160	45.160	1.5	1.5	2.0	7.640	8.700	0.000
MARBLE FINISHERS 0.430	BLD	25.720	0.000	1.5	1.5	2.0	7.950	6.690	0.000
MARBLE MASON 0.430	BLD	27.220	28.720	1.5	1.5	2.0	7.950	6.690	0.000
MILLWRIGHT 0.350	BLD	30.490	31.990	1.5	1.5	2.0	6.050	5.750	0.000
MILLWRIGHT 0.350	HWY	30.440	31.940	1.5	1.5	2.0	6.050	5.750	0.000
OE RIVER 1 1.350	RIV 1	32.100	33.100	1.5	1.5	2.0	6.500	8.300	0.000
OE RIVER 2 1.350	RIV 2	28.750	33.100	1.5	1.5	2.0	6.500	8.300	0.000
OPERATING ENGINEER 1.350	ALL 1	32.100	33.100	1.5	1.5	2.0	6.500	8.300	0.000
OPERATING ENGINEER 1.350	ALL 2	30.200	33.100	1.5	1.5	2.0	6.500	8.300	0.000
OPERATING ENGINEER 1.350	ALL 3	24.150	33.100	1.5	1.5	2.0	6.500	8.300	0.000
OPERATING ENGINEER 1.100	ALL 4	21.400	27.800	1.5	1.5	2.0	5.650	6.100	0.000
OPERATING ENGINEER 1.350	O&C 1	24.080	25.080	1.5	1.5	2.0	6.500	8.300	0.000
OPERATING ENGINEER 1.350	O&C 2	22.650	25.080	1.5	1.5	2.0	6.500	8.300	0.000
OPERATING ENGINEER 1.350	O&C 3	18.120	25.080	1.5	1.5	2.0	6.500	8.300	0.000
OPERATING ENGINEER 1.100	O&C 4	16.050	21.100	1.5	1.5	2.0	5.650	6.100	0.000
PAINTER 0.450	BLD	26.260	27.760	1.5	1.5	2.0	6.130	6.950	0.000
PAINTER 0.450	HWY	30.560	32.060	1.5	1.5	2.0	6.130	6.950	0.000
PAINTER OVER 30FT 0.450	BLD	27.260	28.760	1.5	1.5	2.0	6.130	6.950	0.000

PAINTER PWR EQMT 0.450	BLD	27.260	28.760	1.5	1.5	2.0	6.130	6.950	0.000
PAINTER PWR EQMT 0.450	HWY	31.560	33.060	1.5	1.5	2.0	6.130	6.950	0.000
PILEDRIVER 0.350	BLD	30.490	31.990	1.5	1.5	2.0	6.050	5.750	0.000
PILEDRIVER 0.350	HWY	30.440	31.940	1.5	1.5	2.0	6.050	5.750	0.000
PIPEFITTER 1.100	BLD	38.050	41.850	1.5	2.0	2.0	7.600	5.500	0.000
PLASTERER 0.300	BLD	26.750	28.250	1.5	1.5	2.0	5.900	4.800	0.000
PLUMBER 1.100	BLD	38.050	41.850	1.5	2.0	2.0	7.600	5.500	0.000
ROOFER 0.000	BLD	22.250	23.250	1.5	1.5	2.0	7.900	3.800	0.000
SHEETMETAL WORKER 0.360	ALL	31.390	32.890	1.5	1.5	2.0	6.430	6.490	1.890
SPRINKLER FITTER 0.350	BLD	36.140	38.890	1.5	1.5	2.0	8.100	8.200	0.000
STONE MASON 0.430	BLD	27.220	28.720	1.5	1.5	2.0	7.950	6.690	0.000
TERRAZZO FINISHER 0.430	BLD	25.720	0.000	1.5	1.5	2.0	7.950	6.690	0.000
TERRAZZO MASON 0.430	BLD	28.500	28.800	1.5	1.5	2.0	6.400	5.700	0.000
TRUCK DRIVER 0.250	ALL 1	28.430	0.000	1.5	1.5	2.0	9.050	5.500	0.000
TRUCK DRIVER 0.250	ALL 2	28.850	0.000	1.5	1.5	2.0	9.050	5.500	0.000
TRUCK DRIVER 0.250	ALL 3	29.050	0.000	1.5	1.5	2.0	9.050	5.500	0.000
TRUCK DRIVER 0.250	ALL 4	29.320	0.000	1.5	1.5	2.0	9.050	5.500	0.000
TRUCK DRIVER 0.250	ALL 5	30.100	0.000	1.5	1.5	2.0	9.050	5.500	0.000
TRUCK DRIVER 0.250	O&C 1	22.750	0.000	1.5	1.5	2.0	2.920	6.700	0.000
TRUCK DRIVER 0.250	O&C 2	19.150	0.000	1.5	1.5	2.0	2.920	6.700	0.000
TRUCK DRIVER 0.250	O&C 3	19.650	0.000	1.5	1.5	2.0	2.920	6.700	0.000
TUCKPOINTER 0.430	BLD	27.220	28.720	1.5	1.5	2.0	7.950	6.690	0.000

Legend:

M-F>8 (Overtime is required for any hour greater than 8 worked each day, Monday through Friday.)

OSA (Overtime is required for every hour worked on Saturday)

OSH (Overtime is required for every hour worked on Sunday and Holidays)

H/W (Health & Welfare Insurance)

Pensn (Pension)

Vac (Vacation)

Trng (Training)

Explanations

UNION COUNTY

The following list is considered as those days for which holiday rates of wages for work performed apply: New Years Day, Memorial Day, Fourth of July, Labor Day, Thanksgiving Day, Christmas Day and Veterans Day in some classifications/counties. Generally, any of these holidays which fall on a Sunday is celebrated on the following Monday. This then makes work performed on that Monday payable at the appropriate overtime rate for holiday pay. Common practice in a given local may alter certain days of celebration. If in doubt, please check with IDOL.

Oil and chip resealing (O&C) means the application of road oils and liquid asphalt to coat an existing road surface, followed by application of aggregate chips or gravel to coated surface, and subsequent rolling of material to seal the surface.

EXPLANATION OF CLASSES

ASBESTOS - GENERAL - removal of asbestos material/mold and hazardous materials from any place in a building, including mechanical systems where those mechanical systems are to be removed. This includes the removal of asbestos materials/mold and hazardous materials from ductwork or pipes in a building when the building is to be demolished at the time or at some close future date.

ASBESTOS - MECHANICAL - removal of asbestos material from mechanical systems, such as pipes, ducts, and boilers, where the mechanical systems are to remain.

LABORER - OIL AND CHIP RESEALING ONLY

Hook and unhook chip box from aggregate truck; distribute material within chip box; perform flagging work related to oil and chip resealing; hand spray oil fluids; handle traffic control, including setting-up and maintaining barricades, drums, cones, delineators, signs and other such items, as well as laying-out and applying or removing temporary roadway markings used to control traffic in job site related to oil and chip resealing; and perform clean-up related to oil and chip resealing.

CERAMIC TILE FINISHER, MARBLE FINISHER, TERRAZZO FINISHER

Assisting, helping or supporting the tile, marble and terrazzo mechanic by performing their historic and traditional work assignments required to complete the proper installation of the work covered by said crafts. The term "Ceramic" is used for naming the classification only, and is in no a limitation of the product handled. Ceramic takes into consideration most hard tiles.

ELECTRONIC SYSTEMS TECHNICIAN

Installation, service and maintenance of low-voltage systems which utilizes the transmission and/or transference of voice, sound, vision, or digital for commercial, education, security and entertainment purposes for the following: TV monitoring and surveillance,

background/foreground music, intercom and telephone interconnect, field programming, inventory control systems, microwave transmission, multi-media, multiplex, radio page, school, intercom and sound burglar alarms and low voltage master clock systems.

Excluded from this classification are energy management systems, life safety systems, supervisory controls and data acquisition systems not intrinsic with the above listed systems, fire alarm systems, nurse call systems and raceways exceeding fifteen feet in length.

TRUCK DRIVER - BUILDING, HEAVY AND HIGHWAY CONSTRUCTION

Class 1. Drivers on 2 axle trucks hauling less than 9 ton. Air compressor and welding machines and brooms, including those pulled by separate units, truck driver helpers, warehouse employees, mechanic helpers, greasers and tiremen, pickup trucks when hauling materials, tools, or workers to and from and on-the-job site, and fork lifts up to 6,000 lb. capacity.

Class 2. Two or three axle trucks hauling more than 9 ton but hauling less than 16 ton. A-frame winch trucks, hydrolift trucks, vactor trucks or similar equipment when used for transportation purposes. Fork lifts over 6,000 lb. capacity, winch trucks, four axle combination units, and ticket writers.

Class 3. Two, three or four axle trucks hauling 16 ton or more. Drivers on water pulls, articulated dump trucks, mechanics and working forepersons, and dispatchers. Five axle or more combination units.

Class 4. Low Boy and Oil Distributors.

Class 5. Drivers who require special protective clothing while employed on hazardous waste work.

TRUCK DRIVER - O & C (Oil and Chip Resealing ONLY)

It involves driving of contractor or subcontractor owned, leased, or hired pickup, dump, service, or oil distributor trucks. Includes transporting materials and equipment (including, but not limited to oils, aggregate supplies, parts, machinery and tools) to or from the job site; distributing oil or liquid asphalt and aggregate; stock piling material; and maintaining trucks at job site related to oil and chip resealing.

Class 1. Distributors, liquid asphalt hauling and hauling of asphalt rubber-tired rollers.

Class 2. Stockpiling.

Class 3. Tandem hauling to job site.

OPERATING ENGINEERS - BUILDING, HEAVY AND HIGHWAY CONSTRUCTION

Class 1. APSCO or Equal Spreading Machine, Backhoe, Backfiller, Boom or Winch Cat, Bituminous Mixplane Machine, Blacksmith, Bituminous Surfacing Machine, Bull-Dozer, Crane, Shovel, Dragline, Truck Crane, Pile Driver, Concrete Breaker, Concrete or Pumpcrete Pumps, Dinky or Standard Locomotives, Well or Caisson Drills, Elevating Grader, Fork Lifts, Flexplane, Gradeall, Hi-Lift Hoists, Guy-Derricks, Hysters, Mechanic Motor Patrol, Mixers-21 cu. ft. or over, Push Cats, Pulls and Scrapers, Two Well Point Pumps, Pulverizer or Tiller, PugMill, Rubber-Tired Farm Type Tractor with Bulldozer/Blade/Auger or hi-lift over 1/2 yd., Jersey Spreader, Tract-Air used with Drill or Hi-Lift,

Trenching or Ditching Machines, Wood Chipper w/Tractor, Self-Propelled Roller w/Blade, Equipment Greaser, Self-Propelled Bump Grinder on Concrete pavement, Boat Operator, Skid-Loaders, Tuggers, Lazer Screed, and Self-Propelled Chip Spreader (when others run conveyors).

Class 2. Any type tractor pulling any type roller or disc, Two Air Compressors (220 cu. ft. capacity or over), Two Air Tract Drills, Air-Track Drill w/Compressor, Automatic Bins or Scales w/Compressor or Generator, Pipeline Boring Machine, Bulk Cement Plant w/Separate Compressor, Power Operated Bull Float, Hydra-Lift w/Single Motor, Straw Mulcher Blower w/Spout, Self-Propelled Roller/Compactor, Back-End man on Bituminous Surfacing Machine, oiler on milling machine.

Class 3. Air Compressor w/Valve driving piling, Boom or Winch Type Truck, Two Conveyors, Self-Propelled Concrete Saw, Form Grader, Truck Crane Oiler, Self-Propelled Vibrator, Rubber Tired Farm Type Tractor w/Blade/Bulldozer/Auger/hi-lift - 1/2 yd. or less, Elevator Operator, Man Lift (scissor lift) when lifting materials.

Class 4. Air-Track Drill (one), Belt Drag Machine, Power Broom, Mechanical Plasterer Applicator, Trac-Air, Air Compressor (220 cu. ft. or over) One, Air Compressor (under 220 cu. ft) four, Automatic Bin, Bulk Cement Plant w/Built-in Compressor running off same motor or electric motor, Fireman or Switchman, Self-Propelled Form Tamper, Light Plants (4), Welding Machines (4), Pumps (4), or Combination of four (4) Pumps, Light Plants, Welding Machines, Air-Compressors (under 220 cu. ft.), Mudjacks or Wood Chipper, Mixers - less than 21 cu. ft. Mortar Mixer w/Skip or Pump, Pipeline Tract Jack. One Operating Engineer may operate and maintain any combination of the following pieces of equipment, not to exceed four (4) which shall be within a reasonable distance, such combination may include any equipment in this classification: (Compressors, Light Plants, Generators, Welding Machines, Pumps or Conveyors), One Well- Point Pump, Two Motor Driven Heaters, One Air Compressor (under 220 cu. ft.), One Engine-Driven Conveyor, One Motor Driven Heater, One Light Plant, One Pump, One Welding Machine, One Ulmac or Equal Spreader, Oilers, and one Generator 10 kw or greater.

OPERATING ENGINEER - O & C (Oil and Chip Resealing ONLY). Includes the operation of all motorized heavy equipment used in oil and chip resealing, including but not limited to operating self-propelled chip spreaders, and all types of rollers (both hard and rubber tired); and other duties pertaining to the operation or maintenance of heavy equipment relatd to oil and chipresealing.

Class 1. See Class 1 above for types of equipment operated.

Class 2. See Class 2 above for types of equipment operated.

Class 3. See Class 3 above for types of equipment operated.

Class 4. See Class 4 above for types of equipment operated.

OPERATING ENGINEER RIVER WORK 1 - operate the following machines when working on River Work and Levee Work on the Mississippi and Ohio Rivers, Lakes and Tributaries: Crane, Shovel, Drageline, Scrapers, Dredge, Derrick, Pile-Driver, Push Boat, all power boat operators, Mechanic, Engineman on Dredge, Leverman on Dredge, All Bituminous Spreader machines, Backhoe, Backfiller, Boom, or Winch Cat, Bituminous

Mixplane Machine, Blacksmith, Bituminous Surfacing Machine, Bulldozer, Truck Cranes, Hydraulic Truck Mounted Boom/Crane, Concrete Finishing Machine, or Spreader Machine, Concrete Breaker, Concrete or Pumpcrete Machines, Concrete Plant Operator, All Off Road Material Hauling Equipment, Dinky or Standard Locomotives, Well Drill, Elevating Grader, Fork-Lifts, Flexplane, Gradeall, Hi-Lift, Power Handblade Tugger type Hoist, Hoist Two Drum (or over one), Guyderrick, Hyster, Motor Patrol, Mixers - 21 Cu. Ft. or over, Push Cat, Pulls, & Scrapers, Pumps-Two Well Points, Equipment Greaser, P & H Pulverizer or Pulverizer equal to Pugmill, Pugmill, Rubber-Tired farm type tractor w/Bulldozer/Blade/Auger or Hi-Lift over ½ yard, Skimmer Scoops, Seaman Tiller, Jersey Spreader, Tract-Air used with Drill or Hi-Lift, Trenching or Ditching Machine, Wood Chipper w/Tractor, self-propelled roller w/Blade, Concrete Pumps and Small Equipment Operators.

OPERATING ENGINEER RIVER 2 - when working on River Work and Levee Work on the Mississippi and Ohio Rivers, Lakes and Tributaries shall be employed as the Oiler or Fireman on Crane, Dragline, Shovel, Dredge, Truck Crane, Pile Driver, Gradeall, Dinky or Standard Locomotive, Guy Derrick, Trenching Machine or Ditching Machine 80 H.P. and over, All Terrain (cherry-picker) with over 40 ton Lifting Capacity, Deck Oiler and Deckhands.

Other Classifications of Work:

For definitions of classifications not otherwise set out, the Department generally has on file such definitions which are available. If a task to be performed is not subject to one of the classifications of pay set out, the Department will upon being contacted state which neighboring county has such a classification and provide such rate, such rate being deemed to exist by reference in this document. If no neighboring county rate applies to the task, the Department shall undertake a special determination, such special determination being then deemed to have existed under this determination. If a project requires these, or any classification not listed, please contact IDOL at 217-782-1710 for wage rates or clarifications.

LANDSCAPING

Landscaping work falls under the existing classifications for laborer, operating engineer and truck driver. The work performed by landscape plantsman and landscape laborer is covered by the existing classification of laborer. The work performed by landscape operators (regardless of equipment used or its size) is covered by the classifications of operating engineer. The work performed by landscape truck drivers (regardless of size of truck driven) is covered by the classifications of truck driver.

Vermilion County Prevailing Wage for May 2011

Trade Name	RG	TYP	C	Base	FRMAN	*M-F>8	OSA	OSH	H/W	Pensn	Vac
ASBESTOS ABT-GEN		BLD		28.260	29.510	1.5	1.5	2.0	5.750	9.340	0.000
				0.900							

ASBESTOS ABT-MEC 0.000	BLD	20.190	0.000	1.5	1.5	2.0	5.000	3.400	0.000
BOILERMAKER 0.350	BLD	34.170	37.170	2.0	2.0	2.0	6.820	8.550	0.000
BRICK MASON 0.630	BLD	29.680	31.180	1.5	1.5	2.0	6.400	9.430	0.000
CARPENTER 0.320	BLD	32.200	34.450	1.5	1.5	2.0	7.250	7.100	0.000
CARPENTER 0.320	HWY	32.080	33.830	1.5	1.5	2.0	7.250	7.100	0.000
CEMENT MASON 0.500	BLD	29.480	30.980	1.5	1.5	2.0	5.900	7.880	0.000
CEMENT MASON 0.500	HWY	28.900	30.400	1.5	1.5	2.0	5.900	7.900	0.000
CERAMIC TILE FNSHER 0.000	BLD	28.350	0.000	1.5	1.5	2.0	6.400	7.430	0.000
ELECTRIC PWR EQMT OP 0.000	ALL	34.080	0.000	1.5	1.5	2.0	4.750	9.540	0.000
ELECTRIC PWR GRNDMAN 0.000	ALL	23.380	0.000	1.5	1.5	2.0	4.750	6.550	0.000
ELECTRIC PWR LINEMAN 0.000	ALL	37.860	40.300	1.5	1.5	2.0	4.750	10.61	0.000
ELECTRIC PWR TRK DRV 0.000	ALL	24.530	0.000	1.5	1.5	2.0	4.750	6.870	0.000
ELECTRICIAN 0.550	ALL	32.040	35.240	1.5	1.5	2.0	5.350	8.810	0.000
ELECTRONIC SYS TECH 0.250	BLD	30.500	32.250	1.5	1.5	2.0	5.350	5.360	0.000
FENCE ERECTOR 0.700	ALL	30.030	31.780	1.5	1.5	2.0	7.690	7.750	0.000
GLAZIER 0.400	BLD	26.580	28.080	1.5	1.5	2.0	5.920	5.050	0.000
HT/FROST INSULATOR 0.130	BLD	28.470	0.000	1.5	1.5	2.0	5.040	5.800	0.000
IRON WORKER 0.700	ALL	30.030	31.780	1.5	1.5	2.0	7.690	7.750	0.000
LABORER 0.800	BLD	26.260	27.510	1.5	1.5	2.0	5.750	9.340	0.000
LABORER 0.800	HWY	28.300	29.300	1.5	1.5	2.0	5.750	9.340	0.000
LATHER 0.320	BLD	32.200	34.450	1.5	1.5	2.0	7.250	7.100	0.000
MACHINIST 0.000	BLD	43.160	45.160	1.5	1.5	2.0	7.640	8.700	0.000
MARBLE FINISHERS 0.000	BLD	28.350	0.000	1.5	1.5	2.0	6.400	7.430	0.000
MARBLE MASON 0.000	BLD	29.850	0.000	1.5	1.5	2.0	6.400	7.430	0.000
MILLWRIGHT 0.320	BLD	29.020	31.270	1.5	1.5	2.0	7.250	10.74	0.000
MILLWRIGHT 0.320	HWY	30.330	32.080	1.5	1.5	2.0	7.250	11.19	0.000
OPERATING ENGINEER 0.750	ALL 1	34.550	0.000	1.5	1.5	2.0	6.350	8.000	0.000
OPERATING ENGINEER 0.750	ALL 2	22.450	0.000	1.5	1.5	2.0	6.350	8.000	0.000
PAINTER 0.520	ALL	33.560	35.060	1.5	1.5	2.0	5.900	4.060	0.000
PAINTER SIGNS 0.000	BLD	32.770	36.800	1.5	1.5	1.5	2.600	2.620	0.000
PILEDRIIVER 0.320	BLD	32.700	34.950	1.5	1.5	2.0	7.250	7.100	0.000

PILED RIVER 0.320	HWY	33.080	34.830	1.5	1.5	2.0	7.250	7.100	0.000
PIPE FITTER 0.610	ALL	33.970	36.520	1.5	1.5	2.0	5.850	6.630	0.000
PLASTERER 0.500	BLD	29.470	31.470	1.5	1.5	2.0	5.900	8.500	0.000
PLUMBER 0.610	ALL	33.970	36.520	1.5	1.5	2.0	5.850	6.630	0.000
ROOFER 0.200	BLD	27.510	29.010	1.5	1.5	2.0	8.350	7.800	0.000
SHEETMETAL WORKER 0.520	BLD	33.100	35.100	1.5	1.5	2.0	7.900	9.800	0.000
SPRINKLER FITTER 0.350	BLD	36.140	38.890	1.5	1.5	2.0	8.100	8.200	0.000
STONE MASON 0.630	BLD	29.680	31.180	1.5	1.5	2.0	6.400	9.430	0.000
TERRAZZO FINISHER 0.000	BLD	28.350	0.000	1.5	1.5	2.0	6.400	7.430	0.000
TERRAZZO MASON 0.000	BLD	29.850	0.000	1.5	1.5	2.0	6.400	7.430	0.000
TILE MASON 0.000	BLD	29.850	0.000	1.5	1.5	2.0	6.400	7.430	0.000
TRUCK DRIVER 0.250	ALL 1	29.480	0.000	1.5	1.5	2.0	9.050	4.347	0.000
TRUCK DRIVER 0.250	ALL 2	29.900	0.000	1.5	1.5	2.0	9.050	4.347	0.000
TRUCK DRIVER 0.250	ALL 3	30.110	0.000	1.5	1.5	2.0	9.050	4.347	0.000
TRUCK DRIVER 0.250	ALL 4	30.370	0.000	1.5	1.5	2.0	9.050	4.347	0.000
TRUCK DRIVER 0.250	ALL 5	31.160	0.000	1.5	1.5	2.0	9.050	4.347	0.000
TRUCK DRIVER 0.250	O&C 1	23.580	0.000	1.5	1.5	2.0	9.050	4.347	0.000
TRUCK DRIVER 0.250	O&C 2	23.920	0.000	1.5	1.5	2.0	9.050	4.347	0.000
TRUCK DRIVER 0.250	O&C 3	24.090	0.000	1.5	1.5	2.0	9.050	4.347	0.000
TRUCK DRIVER 0.250	O&C 4	24.300	0.000	1.5	1.5	2.0	9.050	4.347	0.000
TRUCK DRIVER 0.250	O&C 5	24.930	0.000	1.5	1.5	2.0	9.050	4.347	0.000
TUCK POINTER 0.630	BLD	29.680	31.180	1.5	1.5	2.0	6.400	9.430	0.000

Legend:

M-F>8 (Overtime is required for any hour greater than 8 worked each day, Monday through Friday.)

OSA (Overtime is required for every hour worked on Saturday)

OSH (Overtime is required for every hour worked on Sunday and Holidays)

H/W (Health & Welfare Insurance)

Pensn (Pension)

Vac (Vacation)

Trng (Training)

Explanations

VERMILION COUNTY

The following list is considered as those days for which holiday rates of wages for work performed apply: New Years Day, Memorial Day, Fourth of July, Labor Day, Thanksgiving Day, Christmas Day and Veterans Day in some classifications/counties. Generally, any of these holidays which fall on a Sunday is celebrated on the following Monday. This then makes work performed on that Monday payable at the appropriate overtime rate for holiday pay. Common practice in a given local may alter certain days of celebration. If in doubt, please check with IDOL.

Oil and chip resealing (O&C) means the application of road oils and liquid asphalt to coat an existing road surface, followed by application of aggregate chips or gravel to coated surface, and subsequent rolling of material to seal the surface.

EXPLANATION OF CLASSES

ASBESTOS - GENERAL - removal of asbestos material/mold and hazardous materials from any place in a building, including mechanical systems where those mechanical systems are to be removed. This includes the removal of asbestos materials/mold and hazardous materials from ductwork or pipes in a building when the building is to be demolished at the time or at some close future date.

ASBESTOS - MECHANICAL - removal of asbestos material from mechanical systems, such as pipes, ducts, and boilers, where the mechanical systems are to remain.

CERAMIC TILE FINISHER, MARBLE FINISHER, TERRAZZO FINISHER

Assisting, helping or supporting the tile, marble and terrazzo mechanic by performing their historic and traditional work assignments required to complete the proper installation of the work covered by said crafts. The term "Ceramic" is used for naming the classification only and is in no way a limitation of the product handled. Ceramic takes into consideration most hard tiles.

ELECTRONIC SYSTEMS TECHNICIAN

Installation, service and maintenance of low-voltage systems which utilizes the transmission and/or transference of voice, sound, vision, or digital for commercial, education, security and entertainment purposes for the following: TV monitoring and surveillance, background/foreground music, intercom and telephone interconnect, field programming, inventory control systems, microwave transmission, multi-media, multiplex, radio page, school, intercom and sound burglar alarms and low voltage master clock systems.

Excluded from this classification are energy management systems, life safety systems, supervisory controls and data acquisition systems not intrinsic with the above listed systems, fire alarm systems, nurse call systems and raceways exceeding fifteen feet in length.

TRUCK DRIVER - BUILDING, HEAVY AND HIGHWAY CONSTRUCTION

Class 1. Drivers on 2 axle trucks hauling less than 9 ton. Air

compressor and welding machines and brooms, including those pulled by separate units, truck driver helpers, warehouse employees, mechanic helpers, greasers and tiremen, pickup trucks when hauling materials, tools, or workers to and from and on-the-job site, and fork lifts up to 6,000 lb. capacity.

Class 2. Two or three axle trucks hauling more than 9 ton but hauling less than 16 ton. A-frame winch trucks, hydrolift trucks, vactor trucks or similar equipment when used for transportation purposes. Fork lifts over 6,000 lb. capacity, winch trucks, four axle combination units, and ticket writers.

Class 3. Two, three or four axle trucks hauling 16 ton or more. Drivers on water pulls, articulated dump trucks, mechanics and working forepersons, and dispatchers. Five axle or more combination units.
Class 4. Low Boy and Oil Distributors.

Class 5. Drivers who require special protective clothing while employed on hazardous waste work.

TRUCK DRIVER - OIL AND CHIP RESEALING ONLY.

This shall encompass laborers, workers and mechanics who drive contractor or subcontractor owned, leased, or hired pickup, dump, service, or oil distributor trucks. The work includes transporting materials and equipment (including but not limited to, oils, aggregate supplies, parts, machinery and tools) to or from the job site; distributing oil or liquid asphalt and aggregate; stock piling material when in connection with the actual oil and chip contract. The Truck Driver (Oil & Chip Resealing) wage classification does not include supplier delivered materials.

OPERATING ENGINEERS - BUILDING, HEAVY AND HIGHWAY CONSTRUCTION

Class 1. Power Cranes, Draglines, Derricks, Shovels, Gradalls, Mechanics, Tractor Highlift, Tournadozer, Concrete Mixers with Skip, Tournamixer, Two Drum Machine, One Drum Hoist with Tower or Boom, Cableways, Tower Machines, Motor Patrol, Boom Tractor, Boom or Winch Truck, Winch or Hydraulic Boom Truck, Truck Crane, Tournapull, Tractor Operating Scoops, Bulldozer, Push Tractor, Asphalt Planer, Finishing Machine on Asphalt, Large Rollers on Earth, Rollers on Asphalt Mix, Ross Carrier or similar Machine, Gravel Processing Machine, Asphalt Plant Engineer, Paver Operator, Dredging Equipment, or Dredge Engineer, or Dredge Operator, Central Mix Plant Engineer, CMI or similar type machine, Concrete Pump, Truck or Skid Mounted, Tower Crane, Engineer or Rock Crusher Plant, Concrete Plant Engineer, Ditching Machine with dual attachment, Tractor Mounted Loaders, Cherry Picker, Hydro Crane, Standard or Dinkey Locomotives, Scoopmobiles, Euclid Loader, Soil Cement Machine, Back Filler, Elevating Machine, Power Blade, Drilling Machine, including Well Testing, Caissons, Shaft or any similar type drilling machines, Motor Driven Paint Machine, Pipe Cleaning Machine, Pipe Wrapping Machine, Pipe Bending Machine, Apsco Paver, Boring Machine, (Head Equipment Greaser), Barber-Greene Loaders, Formless Paver, (Well Point System), Concrete Spreader, Hydra Ax, Span Saw, Marine Scoops, Brush Mulcher, Brush Burner, Mesh Placer, Tree Mover, Helicopter Crew (3), Piledriver-Skid or Crawler, Stump Remover, Root Rake, Tug Boat Operator, Refrigerating Machine, Freezing Operator, Chair Cart-Self-Propelled, Hydra Seeder, Straw Blower, Power Sub Grader, Bull Float, Finishing Machine, Self-Propelled Pavement Breaker, Lull (or similar type Machine), Two Air Compressors, Compressors hooked in Manifold, Overhead Crane, Chip Spreader, Mud Cat, Sull-Air, Fork Lifts

(except when used for landscaping work), Soil Stabilizer (Seaman Tiller, Bo Mag, Rago Gator, and similar types of equipment), Tube Float, Spray Machine, Curing Machine, Concrete or Asphalt Milling Machine, Snooper Truck-Operator, Backhoe, Farm Tractors (with attachments), 4 Point Lift System (Power Lift or similar type), Skid-Steer (Bob Cat or similar type), Wrecking Shears, Water Blaster.

Class 2. Concrete Mixers without Skips, Rock Crusher, Ditching Machine under 6', Curbing Machine, One Drum Machines without Tower or Boom, Air Tugger, Self-Propelled Concrete Saw, Machine Mounted Post Hole Digger, two to four Generators, Water Pumps or Welding Machines, within 400 feet, Air Compressor 600 cu. ft. and under, Rollers on Aggregate and Seal Coat Surfaces, Fork Lift (when used for landscaping work), Concrete and Blacktop Curb Machine, One Water Pump, Oilers, Air Valves or Steam Valves, One Welding Machine, Truck Jack, Mud Jack, Gunnite Machine, House Elevators when used for hoisting material, Engine Tenders, Fireman, Wagon Drill, Flex Plane, Conveyor, Siphons and Pulsometer, Switchman, Fireman on Paint Pots, Fireman on Asphalt Plants, Distributor Operator on Trucks, Tampers, Self-Propelled Power Broom, Striping Machine (motor driven), Form Tamper, Bulk Cement Plant, Equipment Greaser, Deck Hands, Truck Crane Oiler-Driver, Cement Blimps, Form Grader, Temporary Heat, Throttle Valve, Super Sucker (and similar type of equipment).

Other Classifications of Work:

For definitions of classifications not otherwise set out, the Department generally has on file such definitions which are available. If a task to be performed is not subject to one of the classifications of pay set out, the Department will upon being contacted state which neighboring county has such a classification and provide such rate, such rate being deemed to exist by reference in this document. If no neighboring county rate applies to the task, the Department shall undertake a special determination, such special determination being then deemed to have existed under this determination. If a project requires these, or any classification not listed, please contact IDOL at 217-782-1710 for wage rates or clarifications.

LANDSCAPING

Landscaping work falls under the existing classifications for laborer, operating engineer and truck driver. The work performed by landscape plantsman and landscape laborer is covered by the existing classification of laborer. The work performed by landscape operators (regardless of equipment used or its size) is covered by the classifications of operating engineer. The work performed by landscape truck drivers (regardless of size of truck driven) is covered by the classifications of truck driver.

Wabash County Prevailing Wage for May 2011

Trade Name	RG	TYP	C	Base	FRMAN	*M-F>8	OSA	OSH	H/W	Pensn	Vac
ASBESTOS ABT-GEN	ALL			24.400	24.850	1.5	1.5	2.0	5.550	9.450	0.000
ASBESTOS ABT-MEC	BLD			20.800	0.000	2.0	2.0	2.0	5.500	4.200	0.000

0.000										
BOILERMAKER	BLD	31.500	34.000	1.5	1.5	2.0	6.820	11.43	1.500	
0.350										
BRICK MASON	BLD	27.220	28.720	1.5	1.5	2.0	7.950	6.690	0.000	
0.430										
CARPENTER	BLD	30.490	31.990	1.5	1.5	2.0	6.050	5.750	0.000	
0.350										
CARPENTER	HWY	30.440	32.190	1.5	1.5	2.0	6.050	5.750	0.000	
0.350										
CEMENT MASON	BLD	29.480	30.980	1.5	1.5	2.0	5.900	7.880	0.000	
0.500										
CEMENT MASON	HWY	25.580	27.080	1.5	1.5	2.0	5.900	5.000	0.000	
0.300										
CERAMIC TILE FNSHER	BLD	25.720	0.000	1.5	1.5	2.0	7.950	6.690	0.000	
0.430										
COMMUNICATION TECH	BLD	18.350	19.650	1.5	1.5	2.0	0.000	0.550	0.000	
0.000										
ELECTRICIAN	BLD	30.510	32.510	1.5	1.5	2.0	5.150	7.080	0.000	
0.360										
FLOOR LAYER	BLD	28.930	29.680	1.5	1.5	2.0	6.050	5.750	0.000	
0.350										
GLAZIER	BLD	26.330	27.580	1.5	1.5	2.0	4.850	5.200	0.000	
0.300										
HT/FROST INSULATOR	BLD	28.920	29.920	1.5	1.5	2.0	4.800	8.160	0.000	
0.280										
IRON WORKER	ALL	27.020	28.270	1.5	1.5	2.0	5.760	9.600	0.000	
0.345										
LABORER	BLD	24.400	24.850	1.5	1.5	2.0	5.550	9.450	0.000	
0.800										
LABORER	HWY	24.400	24.850	1.5	1.5	2.0	5.550	9.450	0.000	
0.800										
MACHINIST	BLD	43.160	45.160	1.5	1.5	2.0	7.640	8.700	0.000	
0.000										
MARBLE FINISHERS	BLD	25.720	0.000	1.5	1.5	2.0	7.950	6.690	0.000	
0.430										
MARBLE MASON	BLD	27.220	28.720	1.5	1.5	2.0	7.950	6.690	0.000	
0.430										
MILLWRIGHT	BLD	30.490	31.990	1.5	1.5	2.0	6.050	5.750	0.000	
0.350										
MILLWRIGHT	HWY	30.940	32.690	1.5	1.5	2.0	6.050	5.750	0.000	
0.350										
OPERATING ENGINEER	ALL 1	34.550	0.000	1.5	1.5	2.0	6.350	8.000	0.000	
0.750										
OPERATING ENGINEER	ALL 2	22.450	0.000	1.5	1.5	2.0	6.350	8.000	0.000	
0.750										
OPERATING ENGINEER	O&C	14.570	0.000	1.5	1.5	2.0	4.200	2.200	0.000	
0.000										
PAINTER	BLD	24.450	25.450	1.5	1.5	2.0	6.250	5.550	0.000	
0.300										
PAINTER	HWY	25.600	26.600	1.5	1.5	2.0	6.250	5.550	0.000	
0.300										
PAINTER OVER 30FT	BLD	25.200	26.200	1.5	1.5	2.0	6.250	5.550	0.000	
0.300										
PAINTER PWR EQMT	BLD	25.450	26.450	1.5	1.5	2.0	6.250	5.550	0.000	
0.300										
PAINTER PWR EQMT	HWY	26.600	27.600	1.5	1.5	2.0	6.250	5.550	0.000	
0.300										
PILEDRIVER	BLD	30.490	31.990	1.5	1.5	2.0	6.050	5.750	0.000	
0.350										
PILEDRIVER	HWY	30.940	32.690	1.5	1.5	2.0	6.050	5.750	0.000	
0.350										
PIPEFITTER	BLD	32.270	34.210	1.5	1.5	2.0	5.850	8.310	0.000	

0.700 PLASTERER	BLD	29.470	31.470	1.5	1.5	2.0	5.900	8.500	0.000
0.500 PLUMBER	BLD	32.270	34.210	1.5	1.5	2.0	5.850	8.310	0.000
0.700 ROOFER	BLD	26.340	28.340	1.5	1.5	2.0	6.280	4.750	0.000
0.360 SHEETMETAL WORKER	ALL	31.390	32.890	1.5	1.5	2.0	6.430	6.490	1.890
0.360 SPRINKLER FITTER	BLD	36.140	38.890	1.5	1.5	2.0	8.100	8.200	0.000
0.350 STONE MASON	BLD	27.220	28.720	1.5	1.5	2.0	7.950	6.690	0.000
0.430 TERRAZZO FINISHER	BLD	25.720	0.000	1.5	1.5	2.0	7.950	6.690	0.000
0.430 TERRAZZO MASON	BLD	27.220	28.720	1.5	1.5	2.0	7.950	6.690	0.000
0.430 TILE MASON	BLD	27.220	28.720	1.5	1.5	2.0	7.950	6.690	0.000
TRUCK DRIVER 0.250	ALL 1	28.955	0.000	1.5	1.5	2.0	9.300	2.900	0.000
TRUCK DRIVER 0.250	ALL 2	29.355	0.000	1.5	1.5	2.0	9.300	2.900	0.000
TRUCK DRIVER 0.250	ALL 3	29.555	0.000	1.5	1.5	2.0	9.300	2.900	0.000
TRUCK DRIVER 0.250	ALL 4	29.805	0.000	1.5	1.5	2.0	9.300	2.900	0.000
TRUCK DRIVER 0.250	ALL 5	30.555	0.000	1.5	1.5	2.0	9.300	2.900	0.000
TRUCK DRIVER 0.000	O&C	13.940	0.000	1.5	1.5	2.0	2.550	1.500	0.000
TUCKPOINTER 0.430	BLD	27.220	28.720	1.5	1.5	2.0	7.950	6.690	0.000

Legend:

M-F>8 (Overtime is required for any hour greater than 8 worked each day, Monday through Friday.)

OSA (Overtime is required for every hour worked on Saturday)

OSH (Overtime is required for every hour worked on Sunday and Holidays)

H/W (Health & Welfare Insurance)

Pensn (Pension)

Vac (Vacation)

Trng (Training)

Explanations

WABASH COUNTY

The following list is considered as those days for which holiday rates of wages for work performed apply: New Years Day, Memorial Day, Fourth of July, Labor Day, Thanksgiving Day, Christmas Day and Veterans Day in some classifications/counties. Generally, any of

these holidays which fall on a Sunday is celebrated on the following Monday. This then makes work performed on that Monday payable at the appropriate overtime rate for holiday pay. Common practice in a given local may alter certain days of celebration. If in doubt, please check with IDOL.

EXPLANATION OF CLASSES

ASBESTOS - GENERAL - removal of asbestos material/mold and hazardous materials from any place in a building, including mechanical systems where those mechanical systems are to be removed. This includes the removal of asbestos materials/mold and hazardous materials from ductwork or pipes in a building when the building is to be demolished at the time or at some close future date.

ASBESTOS - MECHANICAL - removal of asbestos material from mechanical systems, such as pipes, ducts, and boilers, where the mechanical systems are to remain.

CERAMIC TILE FINISHER, MARBLE FINISHER, TERRAZZO FINISHER

Assisting, helping or supporting the tile, marble and terrazzo mechanic by performing their historic and traditional work assignments required to complete the proper installation of the work covered by said crafts. The term "Ceramic" is used for naming the classification only, and is in no a limitation of the product handled. Ceramic takes into consideration most hard tiles.

COMMUNICATIONS TECHNICIAN

Installation, operation, inspection, modification, maintenance and repair of systems used for the transmission and reception of signals of any nature, for any purpose, including but not limited to, sound and voice transmission/transference systems, communication systems that transmit or receive information and/or control systems, television and video systems, micro-processor controlled fire alarm systems, and security systems, and the performance of any task directly related to such installation or service. EXCLUDES installation of electrical power wiring and conduit raceways exceeding fifteen (15) feet in length.

TRUCK DRIVER - BUILDING, HEAVY AND HIGHWAY CONSTRUCTION

Class 1. Drivers on 2 axle trucks hauling less than 9 ton. Air compressor and welding machines and brooms, including those pulled by separate units, truck driver helpers, warehouse employees, mechanic helpers, greasers and tiremen, pickup trucks when hauling materials, tools, or workers to and from and on-the-job site, and fork lifts up to 6,000 lb. capacity.

Class 2. Two or three axle trucks hauling more than 9 ton but hauling less than 16 ton. A-frame winch trucks, hydrolift trucks, vactor trucks or similar equipment when used for transportation purposes. Fork lifts over 6,000 lb. capacity, winch trucks, four axle combination units, and ticket writers.

Class 3. Two, three or four axle trucks hauling 16 ton or more. Drivers on water pulls, articulated dump trucks, mechanics and working forepersons, and dispatchers. Five axle or more combination units.

Class 4. Low Boy and Oil Distributors.

Class 5. Drivers who require special protective clothing while employed on hazardous waste work.

TRUCK DRIVER - OIL AND CHIP

Encompasses following types of work when participating on public works projects involving oil and chip activities: Ready Mix, Gravel Truck Drivers, Asphalt Distributor Truck and Lowboy Drivers.

OPERATING ENGINEERS - BUILDING, HEAVY AND HIGHWAY CONSTRUCTION

Class 1. Power Cranes, Draglines, Derricks, Shovels, Gradalls, Mechanics, Tractor Highlift, Tournadozer, Concrete Mixers with Skip, Tournamixer, Two Drum Machine, One Drum Hoist with Tower or Boom, Cableways, Tower Machines, Motor Patrol, Boom Tractor, Boom or Winch Truck, Winch or Hydraulic Boom Truck, Truck Crane, Tournapull, Tractor Operating Scoops, Bulldozer, Push Tractor, Asphalt Planer, Finishing Machine on Asphalt, Large Rollers on Earth, Rollers on Asphalt Mix, Ross Carrier or similar Machine, Gravel Processing Machine, Asphalt Plant Engineer, Paver Operator, Dredging Equipment, or Dredge Engineer, or Dredge Operator, Central Mix Plant Engineer, CMI or similar type machine, Concrete Pump, Truck or Skid Mounted, Tower Crane, Engineer or Rock Crusher Plant, Concrete Plant Engineer, Ditching Machine with dual attachment, Tractor Mounted Loaders, Cherry Picker, Hydro Crane, Standard or Dinkey Locomotives, Scoopmobiles, Euclid Loader, Soil Cement Machine, Back Filler, Elevating Machine, Power Blade, Drilling Machine, including Well Testing, Caissons, Shaft or any similar type drilling machines, Motor Driven Paint Machine, Pipe Cleaning Machine, Pipe Wrapping Machine, Pipe Bending Machine, Apsco Paver, Boring Machine, (Head Equipment Greaser), Barber-Greene Loaders, Formless Paver, (Well Point System), Concrete Spreader, Hydra Ax, Span Saw, Marine Scoops, Brush Mulcher, Brush Burner, Mesh Placer, Tree Mover, Helicopter Crew (3), Piledriver-Skid or Crawler, Stump Remover, Root Rake, Tug Boat Operator, Refrigerating Machine, Freezing Operator, Chair Cart-Self-Propelled, Hydra Seeder, Straw Blower, Power Sub Grader, Bull Float, Finishing Machine, Self-Propelled Pavement Breaker, Lull (or similar type Machine), Two Air Compressors, Compressors hooked in Manifold, Overhead Crane, Chip Spreader, Mud Cat, Sull-Air, Fork Lifts (except when used for landscaping work), Soil Stabilizer (Seaman Tiller, Bo Mag, Rago Gator, and similar types of equipment), Tube Float, Spray Machine, Curing Machine, Concrete or Asphalt Milling Machine, Snooper Truck-Operator, Backhoe, Farm Tractors (with attachments), 4 Point Lift System (Power Lift or similar type), Skid-Steer (Bob Cat or similar type), Wrecking Shears, Water Blaster.

Class 2. Concrete Mixers without Skips, Rock Crusher, Ditching Machine under 6', Curbing Machine, One Drum Machines without Tower or Boom, Air Tugger, Self-Propelled Concrete Saw, Machine Mounted Post Hole Digger, two to four Generators, Water Pumps or Welding Machines, within 400 feet, Air Compressor 600 cu. ft. and under, Rollers on Aggregate and Seal Coat Surfaces, Fork Lift (when used for landscaping work), Concrete and Blacktop Curb Machine, One Water Pump, Oilers, Air Valves or Steam Valves, One Welding Machine, Truck Jack, Mud Jack, Gunnite Machine, House Elevators when used for hoisting material, Engine Tenders, Fireman, Wagon Drill, Flex Plane, Conveyor, Siphons and Pulsometer, Switchman, Fireman on Paint Pots, Fireman on Asphalt Plants, Distributor Operator on Trucks, Tampers, Self-Propelled Power Broom, Striping Machine (motor driven), Form Tamper, Bulk Cement Plant, Equipment Greaser, Deck Hands, Truck Crane Oiler-Driver, Cement Blimps, Form Grader, Temporary Heat, Throttle Valve, Super Sucker (and similar type of equipment).

OPERATING ENGINEER - OIL AND CHIP

Encompasses following types of work when participating on public works projects involving oil and chip activities: Spreading and compaction of seal coat aggregate on liquid asphalt or road oil and the preparation for such work for maintenance purposes.

Other Classifications of Work:

For definitions of classifications not otherwise set out, the Department generally has on file such definitions which are available. If a task to be performed is not subject to one of the classifications of pay set out, the Department will upon being contacted state which neighboring county has such a classification and provide such rate, such rate being deemed to exist by reference in this document. If no neighboring county rate applies to the task, the Department shall undertake a special determination, such special determination being then deemed to have existed under this determination. If a project requires these, or any classification not listed, please contact IDOL at 217-782-1710 for wage rates or clarifications.

LANDSCAPING

Landscaping work falls under the existing classifications for laborer, operating engineer and truck driver. The work performed by landscape plantsman and landscape laborer is covered by the existing classification of laborer. The work performed by landscape operators (regardless of equipment used or its size) is covered by the classifications of operating engineer. The work performed by landscape truck drivers (regardless of size of truck driven) is covered by the classifications of truck driver.

Warren County Prevailing Wage for May 2011

Trade Name Trng	RG	TYP	C	Base	FRMAN	*M-F>8	OSA	OSH	H/W	Pensn	Vac
ASBESTOS ABT-GEN 0.800	BLD			26.380	27.380	1.5	1.5	2.0	7.590	9.060	0.000
ASBESTOS ABT-GEN 0.900	HWY			24.590	25.090	1.5	1.5	2.0	7.590	8.550	0.000
ASBESTOS ABT-MEC 0.000	BLD			19.750	20.750	1.5	1.5	2.0	5.750	2.500	0.000
BOILERMAKER 0.350	BLD			34.170	37.170	2.0	2.0	2.0	6.820	8.550	0.000
BRICK MASON 0.500	BLD			30.630	32.130	1.5	1.5	2.0	6.900	8.580	0.000
CARPENTER 0.320	BLD			28.580	30.830	1.5	1.5	2.0	7.250	11.50	0.000
CARPENTER 0.320	HWY			29.910	32.160	1.5	1.5	2.0	7.250	11.50	0.000
CEMENT MASON 0.500	ALL			24.590	25.590	1.5	1.5	2.0	5.050	9.940	0.000
CERAMIC TILE FNSHER 0.490	BLD			28.320	0.000	1.5	1.5	2.0	6.900	8.580	0.000
ELECTRIC PWR EQMT OP 0.000	ALL			34.080	0.000	1.5	1.5	2.0	4.750	9.540	0.000

ELECTRIC PWR GRNDMAN 0.000	ALL	23.380	0.000	1.5	1.5	2.0	4.750	6.550	0.000
ELECTRIC PWR LINEMAN 0.000	ALL	37.860	40.300	1.5	1.5	2.0	4.750	10.61	0.000
ELECTRIC PWR TRK DRV 0.000	ALL	24.530	0.000	1.5	1.5	2.0	4.750	6.870	0.000
ELECTRICIAN 0.250	BLD	28.950	31.450	1.5	1.5	2.0	5.150	8.180	0.000
ELECTRONIC SYS TECH 0.250	BLD	27.060	28.810	1.5	1.5	2.0	5.250	8.810	0.000
ELEVATOR CONSTRUCTOR 0.000	BLD	39.100	43.990	2.0	2.0	2.0	10.53	10.71	2.350
GLAZIER 0.350	BLD	21.670	22.970	1.5	1.5	2.0	6.350	5.760	0.000
HT/FROST INSULATOR 0.800	BLD	28.860	30.060	1.5	1.5	2.0	5.000	11.70	0.000
IRON WORKER 0.260	ALL	24.000	25.250	1.5	1.5	2.0	5.760	8.990	0.000
LABORER 0.800	BLD	25.380	26.380	1.5	1.5	2.0	7.590	9.060	0.000
LABORER 0.800	HWY	23.590	24.090	1.5	1.5	2.0	7.590	8.550	0.000
LABORER, SKILLED 0.800	BLD	25.380	26.380	1.5	1.5	2.0	7.590	9.060	0.000
LABORER, SKILLED 0.800	HWY	23.890	24.390	1.5	1.5	2.0	7.590	8.550	0.000
LATHER 0.320	BLD	28.580	30.830	1.5	1.5	2.0	7.250	11.50	0.000
MACHINIST 0.000	BLD	43.160	45.160	1.5	1.5	2.0	7.640	8.700	0.000
MARBLE FINISHERS 0.490	BLD	28.320	0.000	1.5	1.5	2.0	6.900	8.580	0.000
MARBLE MASON 0.490	BLD	30.080	31.330	1.5	1.5	2.0	6.900	8.580	0.000
MILLWRIGHT 0.320	BLD	29.640	31.890	1.5	1.5	2.0	7.250	10.74	0.000
MILLWRIGHT 0.320	HWY	30.820	33.070	1.5	1.5	2.0	7.250	11.09	0.000
OPERATING ENGINEER 2.000	BLD 1	31.740	34.740	1.5	1.5	2.0	7.250	11.65	0.000
OPERATING ENGINEER 2.000	BLD 2	29.590	34.740	1.5	1.5	2.0	7.250	11.65	0.000
OPERATING ENGINEER 2.000	BLD 3	28.010	34.740	1.5	1.5	2.0	7.250	11.65	0.000
OPERATING ENGINEER 2.200	HWY 1	34.000	37.000	1.5	1.5	2.0	8.250	11.65	0.000
OPERATING ENGINEER 2.200	HWY 2	31.490	37.000	1.5	1.5	2.0	8.250	11.65	0.000
OPERATING ENGINEER 2.200	HWY 3	27.340	37.000	1.5	1.5	2.0	8.250	11.65	0.000
PAINTER 0.600	ALL	26.370	27.370	1.5	1.5	1.5	4.950	6.100	0.000
PAINTER OVER 30FT 0.600	ALL	27.620	28.620	1.5	1.5	1.5	4.950	6.100	0.000
PAINTER PWR EQMT 0.600	ALL	26.870	27.870	1.5	1.5	1.5	4.950	6.100	0.000
PILEDRIVER 0.320	BLD	29.080	31.330	1.5	1.5	2.0	7.250	11.50	0.000
PILEDRIVER 0.320	HWY	30.910	33.160	1.5	1.5	2.0	7.250	11.50	0.000
PIPEFITTER 1.000	ALL	35.220	38.740	1.5	1.5	2.0	5.100	11.08	0.000

PLASTERER 0.500	BLD	27.000	28.250	1.5	1.5	2.0	6.590	12.33	0.000
PLUMBER 1.000	ALL	35.220	38.740	1.5	1.5	2.0	5.100	11.08	0.000
ROOFER 0.240	BLD	24.280	25.530	1.5	1.5	2.0	7.710	5.120	0.000
SHEETMETAL WORKER 0.440	BLD	28.910	30.820	1.5	1.5	2.0	7.140	9.460	0.000
SPRINKLER FITTER 0.350	BLD	36.140	38.890	1.5	1.5	2.0	8.100	8.200	0.000
STONE MASON 0.500	BLD	30.630	32.130	1.5	1.5	2.0	6.900	8.580	0.000
TERRAZZO FINISHER 0.490	BLD	28.320	0.000	1.5	1.5	2.0	6.900	8.580	0.000
TERRAZZO MASON 0.490	BLD	30.080	31.330	1.5	1.5	2.0	6.900	8.580	0.000
TILE MASON 0.490	BLD	30.080	31.330	1.5	1.5	2.0	6.900	8.580	0.000
TRUCK DRIVER 0.250	ALL 1	29.480	0.000	1.5	1.5	2.0	9.650	4.347	0.000
TRUCK DRIVER 0.250	ALL 2	29.900	0.000	1.5	1.5	2.0	9.650	4.347	0.000
TRUCK DRIVER 0.250	ALL 3	30.110	0.000	1.5	1.5	2.0	9.650	4.347	0.000
TRUCK DRIVER 0.250	ALL 4	30.370	0.000	1.5	1.5	2.0	9.650	4.347	0.000
TRUCK DRIVER 0.250	ALL 5	31.160	0.000	1.5	1.5	2.0	9.650	4.347	0.000
TRUCK DRIVER 0.250	O&C 1	23.580	0.000	1.5	1.5	2.0	9.050	4.347	0.000
TRUCK DRIVER 0.250	O&C 2	23.920	0.000	1.5	1.5	2.0	9.050	4.347	0.000
TRUCK DRIVER 0.250	O&C 3	24.090	0.000	1.5	1.5	2.0	9.050	4.347	0.000
TRUCK DRIVER 0.250	O&C 4	24.300	0.000	1.5	1.5	2.0	9.050	4.347	0.000
TRUCK DRIVER 0.250	O&C 5	24.930	0.000	1.5	1.5	2.0	9.050	4.347	0.000
TUCKPOINTER 0.500	BLD	30.630	32.130	1.5	1.5	2.0	6.900	8.580	0.000

Legend :

M-F>8 (Overtime is required for any hour greater than 8 worked each day, Monday through Friday.)

OSA (Overtime is required for every hour worked on Saturday)

OSH (Overtime is required for every hour worked on Sunday and Holidays)

H/W (Health & Welfare Insurance)

Pensn (Pension)

Vac (Vacation)

Trng (Training)

Explanations

WARREN COUNTY

The following list is considered as those days for which holiday rates of wages for work performed apply: New Years Day, Memorial Day, Fourth of July, Labor Day, Thanksgiving Day, Christmas Day and Veterans Day in some classifications/counties. Generally, any of these holidays which fall on a Sunday is celebrated on the following Monday. This then makes work performed on that Monday payable at the appropriate overtime rate for holiday pay. Common practice in a given local may alter certain days of celebration. If in doubt, please check with IDOL.

Oil and chip resealing (O&C) means the application of road oils and liquid asphalt to coat an existing road surface, followed by application of aggregate chips or gravel to coated surface, and subsequent rolling of material to seal the surface.

EXPLANATION OF CLASSES

ASBESTOS - GENERAL - removal of asbestos material/mold and hazardous materials from any place in a building, including mechanical systems where those mechanical systems are to be removed. This includes the removal of asbestos materials/mold and hazardous materials from ductwork or pipes in a building when the building is to be demolished at the time or at some close future date.

ASBESTOS - MECHANICAL - removal of asbestos material from mechanical systems, such as pipes, ducts, and boilers, where the mechanical systems are to remain.

CERAMIC TILE FINISHER, MARBLE FINISHER, TERRAZZO FINISHER

Assisting, helping or supporting the tile, marble and terrazzo mechanic by performing their historic and traditional work assignments required to complete the proper installation of the work covered by said crafts. The term "Ceramic" is used for naming the classification only and is in no way a limitation of the product handled. Ceramic takes into consideration most hard tiles.

ELECTRONIC SYSTEMS TECHNICIAN

Installation, service and maintenance of low-voltage systems which utilizes the transmission and/or transference of voice, sound, vision, or digital for commercial, education, security and entertainment purposes for the following: TV monitoring and surveillance, background/foreground music, intercom and telephone interconnect, field programming, inventory control systems, microwave transmission, multi-media, multiplex, radio page, school, intercom and sound burglar alarms and low voltage master clock systems.

Excluded from this classification are energy management systems, life safety systems, supervisory controls and data acquisition systems not intrinsic with the above listed systems, fire alarm systems, nurse call systems and raceways exceeding fifteen feet in length.

LABORER, SKILLED - BUILDING

The skilled laborer building (BLD) classification shall encompass the following types of work, irrespective of the site of the work: tending of carpenters in unloading, handling, stockpiling and distribution operations, also other building crafts, mixing, handling, and conveying of all materials used by masons, plasterers and other

building construction crafts, whether done by hand or by any process. The drying of plastering when done by salamander heat, and the cleaning and clearing of all debris. All work pertaining to and in preparation of asbestos abatement and removal. The building of scaffolding and staging for masons and plasterers. The excavations for buildings and all other construction, digging, of trenches, piers, foundations and holes, digging, lagging, sheeting, cribbing, bracing and propping of foundations, holes, caissons, cofferdams, and dikes, the setting of all guidelines for machine or hand excavation and subgrading. The mixing, handling, conveying, pouring, vibrating, gunniting and otherwise applying of concrete, whether by hand or other method of concrete for any walls, foundations, floors, or for other construction concrete sealant men. The wrecking, stripping, dismantling, and handling of concrete forms and false work, and the building of centers for fireproofing purposes. Boring machine, gas, electric or air in preparation for shoving pipe, telephone cable, and so forth, under highways, roads, streets and alleys. All hand and power operating cross cut saws when used for clearing. All work in compressed air construction. All work on acetylene burners in salvaging. The blocking and tamping of concrete. The laying of sewer tile and conduit, and pre-cast materials. The assembling and dismantling of all jacks and sectional scaffolding, including elevator construction and running of slip form jacks. The work of drill running and blasting, including wagon drills. The wrecking, stripping, dismantling, cleaning, moving and oiling of forms. The cutting off of concrete piles. The loading, unloading, handling and carrying to place of installation of all rods, (and materials for use in reinforcing) concrete and the hoisting of same and all signaling where hoist is used in this type of construction coming under the jurisdiction of the Laborers' Union. And, all other labor work not awarded to any other craft. Mortar mixers, kettlemen and carrier of hot stuff, tool crib men, watchmen (Laborer), firemen or salamander tenders, flagmen, deck hands, installation and maintenance of temporary gas-fired heating units, gravel box men, dumpmen and spotters, fencing Laborers, cleaning lumber, pit men, material checkers, dispatchers, unloading explosives, asphalt plant laborers, writer of scale tickets, fireproofing laborers, janitors, asbestos abatement and removal laborers, handling of materials treated with oil, creosote, chloride, asphalt, and/or foreign material harmful to skin or clothing, Laborers with de-watering systems, gunnite nozzle men, laborers tending masons with hot material or where foreign materials are used, Laborers handling masterplate or similar materials, laser beam operator, concrete burning machine operator, material selector men working with firebrick or combustible material, dynamite men, track laborers, cement handlers, chloride handlers, the unloading and laborers with steel workers and re-bars, concrete workers (wet), luteman, asphalt raker, curb asphalt machine operator, ready mix scalemen, permanent, portable or temporary plant drilling machine operator, plaster tenders, underpinning and shoring of buildings, fire watch, signaling of all power equipment, to include trucks excavating equipment, etc., tree topper or trimmer when in connection to construction, tunnel helpers in free air, batch dumpers, kettle and tar men, tank cleaners, plastic installers, scaffold workers, motorized buggies or motorized unit used for wet concrete or handling of building materials, sewer workers, rod and chain men, vibrator operators, mortar mixer operator, cement silica, clay, fly ash, lime and plasters, handlers (bulk or bag), cofferdam workers, on concrete paving, placing, cutting and tying of reinforcing, deck hand, dredge hand and shore laborers, bankmen on floating plant, asphalt workers with machine & layers, grade checker, power tools, caisson workers, lead man on sewer work, welders, cutters, burners and torch men, chain saw operators, paving breaker, jackhammer and drill

operator, layout man and/or drainage tile layer, steel form setters -- street and highway, air tamping hammerman, signal man on crane, concrete saw operator, screen man on asphalt pavers, front end man on chip spreader, multiple concrete duct -- lead man.

LABORER, SKILLED - HIGHWAY

The skilled laborer heavy and highway (HWY) classification shall encompass the following types of work, irrespective of the site of the work: handling of materials treated with oil, creosote, asphalt and/or any foreign materials harmful to skin or clothing, track laborers, chloride handlers, the unloading and loading with steel workers and re-bars, concrete workers (wet), tunnel helpers in free air, batch dumpers, mason tenders, kettle and tar men, plastic installers, scaffold workers, motorized buggies or motorized unit used for wet concrete or handling of building materials, laborers with de-watering systems, sewer workers plus depth, rod and chainmen, vibrator operators, mortar mixer operators, cement silica, clay, fly ash, lime and plasters, handlers (bulk or bag), cofferdam workers plus depth, on concrete paving, placing, cutting and tying or reinforcing, deck hand, dredge hand shore laborers, bankmen on floating plant, asphalt workers with machine, and layers, grade checker, power tools, stripping of all concrete forms excluding paving forms, dumpmen and spotters, when necessary, caisson workers plus depth, gunnite nozzle men, welders, cutters, burners and torchmen, chain saw operators, paving breaker, jackhammer and drill operators, layout man and/or drainage tile layer, steel form setters - street and highway, air tamping hammerman, signal man on crane, concrete saw operator, screedman on asphalt pavers, front end man on chip spreader, multiple concrete duct, luteman, asphalt raker, curb asphalt machine operator, ready mix scalemen (portable or temporary plant), laser beam operator, concrete burning machine operator, and coring machine operator.

TRUCK DRIVER - BUILDING, HEAVY AND HIGHWAY CONSTRUCTION

Class 1. Drivers on 2 axle trucks hauling less than 9 ton. Air compressor and welding machines and brooms, including those pulled by separate units, truck driver helpers, warehouse employees, mechanic helpers, greasers and tiremen, pickup trucks when hauling materials, tools, or workers to and from and on-the-job site, and fork lifts up to 6,000 lb. capacity.

Class 2. Two or three axle trucks hauling more than 9 ton but hauling less than 16 ton. A-frame winch trucks, hydrolift trucks, vactor trucks or similar equipment when used for transportation purposes. Fork lifts over 6,000 lb. capacity, winch trucks, four axle combination units, and ticket writers.

Class 3. Two, three or four axle trucks hauling 16 ton or more. Drivers on water pulls, articulated dump trucks, mechanics and working forepersons, and dispatchers. Five axle or more combination units.

Class 4. Low Boy and Oil Distributors.

Class 5. Drivers who require special protective clothing while employed on hazardous waste work.

TRUCK DRIVER - OIL AND CHIP RESEALING ONLY.

This shall encompass laborers, workers and mechanics who drive contractor or subcontractor owned, leased, or hired pickup, dump, service, or oil distributor trucks. The work includes transporting

materials and equipment (including but not limited to, oils, aggregate supplies, parts, machinery and tools) to or from the job site; distributing oil or liquid asphalt and aggregate; stock piling material when in connection with the actual oil and chip contract. The Truck Driver (Oil & Chip Resealing) wage classification does not include supplier delivered materials.

OPERATING ENGINEERS - BUILDING

Class 1. Cranes; Overhead Cranes; Gradall; All Cherry Pickers; Mechanics; Central Concrete Mixing Plant Operator; Road Pavers (27E - Dual Drum - Tri Batchers); Blacktop Plant Operators and Plant Engineers; 3 Drum Hoist; Derricks; Hydro Cranes; Shovels; Skimmer Scoops; Koehring Scooper; Drag Lines; Backhoe; Derrick Boats; Pile Drivers and Skid Rigs; Clamshells; Locomotive Cranes; Dredge (all types) Motor Patrol; Power Blades - Dumore - Elevating and similar types; Tower Cranes (Crawler-Mobile) and Stationary; Crane-type Backfiller; Drott Yumbo and similar types considered as Cranes; Caisson Rigs; Dozer; Tournadozer; Work Boats; Ross Carrier; Helicopter; Tournapulls - all and similar types; Scoops (all sizes); Pushcats; Endloaders (all types); Asphalt Surfacing Machine; Slip Form Paver; Rock Crusher; Heavy Equipment Greaser; CMI, CMI Belt Placer, Auto Grade & 3 Track and similar types; Side Booms; Multiple Unit Earth Movers; Creter Crane; Trench Machine; Pump-crete-Belt Crete-Squeeze Cretes-Screw-type Pumps and Gypsum; Bulker & Pump - Operator will clean; Formless Finishing Machine; Flaherty Spreader or similar types; Screed Man on Laydown Machine; Wheel Tractors (industrial or Farm-type w/Dozer-Hoe-Endloader or other attachments); F.W.D. & Similar Types; Vermeer Concrete Saw.

Class 2. Dinkeys; Power Launches; PH One-pass Soil Cement Machine (and similar types); Pugmill with Pump; Backfillers; Euclid Loader; Forklifts; Jeeps w/Ditching Machine or other attachments; Tuneluger; Automatic Cement and Gravel Batching Plants; Mobile Drills (Soil Testing) and similar types; Gurries and Similar Types; (1) and (2) Drum Hoists (Buck Hoist and Similar Types); Chicago Boom; Boring Machine & Pipe Jacking Machine; Hydro Boom; Dewatering System; Straw Blower; Hydro Seeder; Assistant Heavy Equipment Greaser on Spread; Tractors (Track type) without Power Unit pulling Rollers; Rollers on Asphalt -- Brick Macadem; Concrete Breakers; Concrete Spreaders; Mule Pulling Rollers; Center Stripper; Cement Finishing Machines & CMI Texture & Reel Curing Machines; Cement Finishing Machine; Barber Green or similar loaders; Vibro Tamper (All similar types) Self-propelled; Winch or Boom Truck; Mechanical Bull Floats; Mixers over 3 Bag to 27E; Tractor pulling Power Blade or Elevating Grader; Porter Rex Rail; Clary Screed; Truck Type Hoptoe Oilers; Fireman; Spray Machine on Paving; Curb Machines; Truck Crane Oilers; Oil Distributor; Truck-Mounted Saws.

Class 3. Air Compressor; Power Subgrader; Straight Tractor; Trac Air without attachments; Herman Nelson Heater, Dravo, Warner, Silent Glo, and similar types; Roller: Five (5) Ton and under on Earth or Gravel; Form Grader; Crawler Crane & Skid Rig Oilers; Freight Elevators - permanently installed; Pump; Light Plant; Generator; Conveyor (1) or (2) - Operator will clean; Welding Machine; Mixer (3) Bag and Under (Standard Capacity with skip); Bulk Cement Plant; Oiler on Central Concrete Mixing Plant.

OPERATING ENGINEERS - HEAVY AND HIGHWAY CONSTRUCTION

CLASS 1. Cranes; Hydro Cranes; Shovels; Crane Type Backfiller; Tower, Mobile, Crawler, & Stationary Cranes; Derricks; Hoists (3 Drum);

Draglines; Drott Yumbo & Similar Types considered as Cranes; 360 Degree Swing Excavator (Shears, Grapples, Movacs, etc.); Back Hoe; Derrick Boats; Pile Driver and Skid Rigs; Clam Shell; Locomotive - Cranes; Road Pavers - Single Drum - Dual Drum - Tri Batcher; Motor Patrols & Power Blades - Dumore - Elevating & Similar Types; Mechanics; Central Concrete Mixing Plant Operator; Asphalt Batch Plant Operators and Plant Engineers; Gradall; Caisson Rigs; Skimmer Scoop - Koering Scooper; Dredges (all types); Hoptoe; All Cherry Pickers; Work Boat; Ross Carrier; Helicopter; Dozer; Tournadozer; Tournapulls - all and similar types; Operation of Concrete and all Recycle Machines; Multiple Unit Earth Movers; Scoops (all sizes); Pushcats; Endloaders (all types); Asphalt Surfacing Machine; Slip Form Paver; Rock Crusher; Operation of Material Crusher, Screening Plants, and Tunnel Boring Machine; Heavy Equipment Greaser (top greaser on spread); CMI, Auto Grade, CMI Belt Placer & 3 Track and Similar Types; Side Booms; Asphalt Heater & Planer Combination (used to plane streets); Wheel Tractors (with Dozer, Hoe or Endloader Attachments); CAT Earthwork Compactors and Similar Types; Blaw Knox Spreader and Similar Types; Trench Machines; Pump Crete - Belt Crete - Squeeze Crete - Screw Type Pumps and Gypsum (operator will clean); Creter Crane; Operation of Concrete Pump Truck; Formless Finishing Machines; Flaherty Spreader or Similar Types; Screed Man on Laydown Machine; Vermeer Concrete Saw; Operation of Laser Screed; Span Saw; Dredge Leverman; Dredge Engineer; Lull or Similar Type; Hydro-Boom Truck; Operation of Guard Rail Machine; and Starting Engineer on Pipeline or Construction (11 or more pieces) including: Air Compressor (Trailer Mounted), All Forced Air Heaters (regardless of Size), Water Pumps (Greater than 4-1/2" or Total Discharge Over 4-1/2"), Light Plants, Generators (Trailer Mounted - Excluding Decontamination Trailer), Welding Machines (Any Size or Mode of Power), Conveyor, Mixer (any size), Stud Welder, Power Pac, etc, and Ground Heater (Trailer Mounted).

CLASS 2. Bulker & Pump; Power Launches; Boring Machine & Pipe Jacking Machine; Dinkeys; Operation of Carts, Powered Haul Unit for a Boring Machine; P & H One Pass Soil Cement Machines and Similar Types; Wheel Tractors (Industry or Farm Type - Other); Back Fillers; Euclid Loader; Fork Lifts; Jeep w/Ditching Machine or Other Attachments; Tunneluger; Automatic Cement & Gravel Batching Plants; Mobile Drills - Soil Testing and Similar Types; Pugmill with Pump; All (1) and (2) Drum Hoists; Dewatering System; Straw Blower; Hydro-Seeder; Bump Grinders (self-propelled); Assistant Heavy Equipment Greaser; Apsco Spreader; Tractors (Track-Type) without Power Units Pulling Rollers; Rollers on Asphalt - Brick or Macadam; Concrete Breakers; Concrete Spreaders; Cement Strippers; Cement Finishing Machines & CMI Texture & Reel Curing Machines; Vibro-Tampers (All Similar Types Self-Propelled); Mechanical Bull Floats; Self-Propelled Concrete Saws; Truck Mounted Power Saws; Operation of Curb Cutters; Mixers - Over Three (3) Bags; Winch and Boom Trucks; Tractor Pulling Power Blade or Elevating Grader; Porter Rex Rail; Clary Screed; Mule Pulling Rollers; Pugmill without Pump; Barber Greene or Similar Loaders; Track Type Tractor w/Power Unit attached (minimum); Fireman; Spray Machine on Paving; Curb Machines; Paved Ditch Machine; Power Broom; Self-Propelled Sweepers; Self-Propelled Conveyors; Power Subgrader; Oil Distributor; Straight Tractor; Truck Crane Oiler; Truck Type Oilers; Directional Boring Machine; Horizontal Directional Drill; Articulating End Dump Vehicles; Starting Engineer on Pipeline or Construction (6 -10 pieces) including: Air Compressor (Trailer Mounted), All Forced Air Heaters (regardless of Size), Water Pumps (Greater than 4-1/2" or Total Discharge Over 4-1/2"), Light Plants, Generators (Trailer Mounted - Excluding Decontamination Trailer), Welding Machines (Any Size or Mode of Power), Conveyor, Mixer (any size), Stud Welder, Power

Pac, etc., and Ground Heater (Trailer Mounted).

CLASS 3. Straight Framed Truck Mounted Vac Unit (separately powered); Trac Air Machine (without attachments); Rollers - Five Ton and Under on Earth and Gravel; Form Graders; Bulk Cement Plant; Oilers; and Starting Engineer on Pipeline or Construction (3 - 5 pieces) including: Air Compressor (Trailer Mounted), All Forced Air Heaters (regardless of Size), Water Pumps (Greater than 4-1/2" or Total Discharge Over 4-1/2"), Light Plants, Generators (Trailer Mounted - Excluding Decontamination Trailer), Welding Machines (Any Size or Mode of Power), Conveyor, Mixer (any size), Stud Welder, Power Pac, etc., and Ground Heater (Trailer Mounted).

Other Classifications of Work:

For definitions of classifications not otherwise set out, the Department generally has on file such definitions which are available. If a task to be performed is not subject to one of the classifications of pay set out, the Department will upon being contacted state which neighboring county has such a classification and provide such rate, such rate being deemed to exist by reference in this document. If no neighboring county rate applies to the task, the Department shall undertake a special determination, such special determination being then deemed to have existed under this determination. If a project requires these, or any classification not listed, please contact IDOL at 217-782-1710 for wage rates or clarifications.

LANDSCAPING

Landscaping work falls under the existing classifications for laborer, operating engineer and truck driver. The work performed by landscape plantsman and landscape laborer is covered by the existing classification of laborer. The work performed by landscape operators (regardless of equipment used or its size) is covered by the classifications of operating engineer. The work performed by landscape truck drivers (regardless of size of truck driven) is covered by the classifications of truck driver.

Washington County Prevailing Wage for May 2011

Trade Name Trng	RG	TYP	C	Base	FRMAN	*M-F>8	OSA	OSH	H/W	Pensn	Vac
ASBESTOS ABT-GEN 0.800	ALL			26.150	26.650	1.5	1.5	2.0	5.450	11.40	0.000
ASBESTOS ABT-MEC 0.000	BLD			28.710	29.710	1.5	1.5	2.0	6.400	2.500	0.000
BOILERMAKER 0.350	BLD			31.500	34.000	1.5	1.5	2.0	6.820	11.43	1.500
BRICK MASON 0.500	BLD			28.290	30.110	1.5	1.5	2.0	7.250	9.430	2.000
CARPENTER 0.350	ALL			33.230	34.730	1.5	1.5	2.0	6.050	5.750	0.000
CEMENT MASON 0.300	BLD			26.750	28.250	1.5	1.5	2.0	5.900	4.800	0.000
CEMENT MASON 0.700	HWY			32.350	32.850	1.5	1.5	2.0	5.900	9.000	0.000

CERAMIC TILE FNSHER 0.440	BLD	25.390	0.000	1.5	1.5	2.0	5.650	5.110	0.000
ELECTRIC PWR EQMT OP 0.260	ALL	34.000	0.000	1.5	2.0	2.0	5.170	9.520	0.000
ELECTRIC PWR GRNDMAN 0.190	ALL	25.380	0.000	1.5	2.0	2.0	3.860	7.110	0.000
ELECTRIC PWR LINEMAN 0.290	ALL	39.090	40.980	1.5	2.0	2.0	5.940	10.95	0.000
ELECTRIC PWR TRK DRV 0.210	ALL	27.750	0.000	1.5	2.0	2.0	4.220	7.770	0.000
ELECTRICIAN 0.540	NW ALL	36.300	38.480	1.5	1.5	2.0	6.720	7.440	0.000
ELECTRICIAN 0.730	SE ALL	36.830	39.080	1.5	1.5	2.0	5.350	8.470	0.000
ELECTRONIC SYS TECH 0.250	BLD	29.530	31.280	1.5	1.5	2.0	5.250	3.840	0.000
ELEVATOR CONSTRUCTOR 0.000	BLD	42.195	47.470	2.0	2.0	2.0	10.53	10.71	2.530
FLOOR LAYER 0.350	BLD	28.930	29.680	1.5	1.5	2.0	6.050	5.750	0.000
GLAZIER 0.310	BLD	31.680	0.000	2.0	2.0	2.0	9.020	10.30	2.540
HT/FROST INSULATOR 0.500	BLD	36.260	37.260	1.5	1.5	2.0	7.150	10.46	0.000
IRON WORKER 0.420	ALL	30.350	32.350	1.5	1.5	2.0	6.360	11.85	0.000
LABORER 0.800	ALL	25.650	26.150	1.5	1.5	2.0	5.450	11.40	0.000
MACHINIST 0.000	BLD	43.160	45.160	1.5	1.5	2.0	7.640	8.700	0.000
MARBLE FINISHERS 0.440	BLD	25.390	0.000	1.5	1.5	2.0	5.650	5.110	0.000
MARBLE MASON 0.500	BLD	28.290	30.110	1.5	1.5	2.0	7.250	9.430	2.000
MILLWRIGHT 0.350	ALL	33.230	34.730	1.5	1.5	2.0	6.050	5.750	0.000
OPERATING ENGINEER 1.000	BLD 1	32.000	35.000	1.5	1.5	2.0	8.050	15.50	0.000
OPERATING ENGINEER 1.000	BLD 2	30.870	35.000	1.5	1.5	2.0	8.050	15.50	0.000
OPERATING ENGINEER 1.000	BLD 3	26.390	35.000	1.5	1.5	2.0	8.050	15.50	0.000
OPERATING ENGINEER 1.000	BLD 4	26.450	35.000	1.5	1.5	2.0	8.050	15.50	0.000
OPERATING ENGINEER 1.000	BLD 5	26.120	35.000	1.5	1.5	2.0	8.050	15.50	0.000
OPERATING ENGINEER 1.000	BLD 6	32.550	35.000	1.5	1.5	2.0	8.050	15.50	0.000
OPERATING ENGINEER 1.000	BLD 7	32.850	35.000	1.5	1.5	2.0	8.050	15.50	0.000
OPERATING ENGINEER 1.000	BLD 8	33.130	35.000	1.5	1.5	2.0	8.050	15.50	0.000
OPERATING ENGINEER 1.000	BLD 9	34.000	35.000	1.5	1.5	2.0	8.050	15.50	0.000
OPERATING ENGINEER 1.000	HWY 1	30.500	33.500	1.5	1.5	2.0	8.050	15.50	0.000
OPERATING ENGINEER 1.000	HWY 2	29.370	33.500	1.5	1.5	2.0	8.050	15.50	0.000
OPERATING ENGINEER 1.000	HWY 3	24.890	33.500	1.5	1.5	2.0	8.050	15.50	0.000
OPERATING ENGINEER 1.000	HWY 4	24.950	33.500	1.5	1.5	2.0	8.050	15.50	0.000

OPERATING ENGINEER 1.000	HWY 5	24.620	33.500	1.5	1.5	2.0	8.050	15.50	0.000
OPERATING ENGINEER 1.000	HWY 6	31.050	33.500	1.5	1.5	2.0	8.050	15.50	0.000
OPERATING ENGINEER 1.000	HWY 7	31.350	33.500	1.5	1.5	2.0	8.050	15.50	0.000
OPERATING ENGINEER 1.000	HWY 8	31.630	33.500	1.5	1.5	2.0	8.050	15.50	0.000
OPERATING ENGINEER 1.000	HWY 9	32.500	33.500	1.5	1.5	2.0	8.050	15.50	0.000
PAINTER 0.550	BLD	29.250	30.750	1.5	1.5	2.0	4.950	7.920	0.000
PAINTER 0.550	HWY	30.450	31.950	1.5	1.5	2.0	4.950	7.920	0.000
PAINTER OVER 30FT 0.550	BLD	30.250	31.750	1.5	1.5	2.0	4.950	7.920	0.000
PAINTER PWR EQMT 0.550	BLD	30.250	31.750	1.5	1.5	2.0	4.950	7.920	0.000
PAINTER PWR EQMT 0.550	HWY	31.450	32.950	1.5	1.5	2.0	4.950	7.920	0.000
PILEDRIIVER 0.350	ALL	33.230	34.730	1.5	1.5	2.0	6.050	5.750	0.000
PIPEFITTER 0.900	E BLD	32.000	35.200	1.5	1.5	2.0	5.850	6.250	0.000
PIPEFITTER 0.575	W BLD	34.500	37.000	1.5	1.5	2.0	7.200	5.300	0.000
PLASTERER 0.300	BLD	26.750	28.250	1.5	1.5	2.0	5.900	4.800	0.000
PLUMBER 0.900	E BLD	32.000	35.200	1.5	1.5	2.0	5.850	6.250	0.000
PLUMBER 0.575	W BLD	34.500	37.000	1.5	1.5	2.0	7.200	5.300	0.000
ROOFER 0.200	BLD	28.650	30.650	1.5	1.5	2.0	7.900	6.650	0.000
SHEETMETAL WORKER 0.360	ALL	31.390	32.890	1.5	1.5	2.0	6.430	6.490	1.890
SPRINKLER FITTER 0.850	BLD	37.230	40.230	2.0	2.0	2.0	8.050	9.700	0.000
TERRAZZO FINISHER 0.070	BLD	31.240	0.000	1.5	1.5	2.0	5.650	1.940	0.000
TERRAZZO MASON 0.070	BLD	32.530	32.830	1.5	1.5	2.0	5.650	4.980	0.000
TRUCK DRIVER 0.250	ALL 1	29.600	0.000	1.5	1.5	2.0	9.050	4.500	0.000
TRUCK DRIVER 0.250	ALL 2	30.020	0.000	1.5	1.5	2.0	9.050	4.500	0.000
TRUCK DRIVER 0.250	ALL 3	30.230	0.000	1.5	1.5	2.0	9.050	4.500	0.000
TRUCK DRIVER 0.250	ALL 4	30.490	0.000	1.5	1.5	2.0	9.050	4.500	0.000
TRUCK DRIVER 0.250	ALL 5	31.280	0.000	1.5	1.5	2.0	9.050	4.500	0.000
TRUCK DRIVER 0.250	O&C 1	23.680	0.000	1.5	1.5	2.0	9.050	4.500	0.000
TRUCK DRIVER 0.250	O&C 2	24.020	0.000	1.5	1.5	2.0	9.050	4.500	0.000
TRUCK DRIVER 0.250	O&C 3	24.180	0.000	1.5	1.5	2.0	9.050	4.500	0.000
TRUCK DRIVER 0.250	O&C 4	24.390	0.000	1.5	1.5	2.0	9.050	4.500	0.000
TRUCK DRIVER 0.250	O&C 5	25.020	0.000	1.5	1.5	2.0	9.050	4.500	0.000

Legend :

M-F>8 (Overtime is required for any hour greater than 8 worked each day, Monday through Friday.)

OSA (Overtime is required for every hour worked on Saturday)

OSH (Overtime is required for every hour worked on Sunday and Holidays)

H/W (Health & Welfare Insurance)

Pensn (Pension)

Vac (Vacation)

Trng (Training)

Explanations

WASHINGTON COUNTY

ELECTRICIANS (NORTHWEST) - Township of Venedy.

PLUMBERS & PIPEFITTERS (WEST) - That part of the county West of a line 2.5 miles East of Rt. 127 including the towns of Posin, Beacoup and New Minden.

PLUMBERS & PIPEFITTERS (EAST) - That part of the county East of a North-South line 2.5 miles East of Rt. 127.

The following list is considered as those days for which holiday rates of wages for work performed apply: New Years Day, Memorial Day, Fourth of July, Labor Day, Thanksgiving Day, Christmas Day and Veterans Day in some classifications/counties. Generally, any of these holidays which fall on a Sunday is celebrated on the following Monday. This then makes work performed on that Monday payable at the appropriate overtime rate for holiday pay. Common practice in a given local may alter certain days of celebration. If in doubt, please check with IDOL.

Oil and chip resealing (O&C) means the application of road oils and liquid asphalt to coat an existing road surface, followed by application of aggregate chips or gravel to coated surface, and subsequent rolling of material to seal the surface.

EXPLANATION OF CLASSES

ASBESTOS - GENERAL - removal of asbestos material/mold and hazardous materials from any place in a building, including mechanical systems where those mechanical systems are to be removed. This includes the removal of asbestos materials/mold and hazardous materials from ductwork or pipes in a building when the building is to be demolished at the time or at some close future date.

ASBESTOS - MECHANICAL - removal of asbestos material from mechanical systems, such as pipes, ducts, and boilers, where the mechanical systems are to remain.

CERAMIC TILE FINISHER AND MARBLE FINISHER

The handling, at the building site, of all sand, cement, tile, marble or stone and all other materials that may be used and installed by [a] tile layer or marble mason. In addition, the grouting, cleaning, sealing, and mixing on the job site, and all other work as required in assisting the setter. The term "Ceramic" is used for naming the classification only and is in no way a limitation of the product handled. Ceramic takes into consideration most hard tiles.

ELECTRONIC SYSTEMS TECHNICIAN

Installation, service and maintenance of low-voltage systems which utilizes the transmission and/or transference of voice, sound, vision, or digital for commercial, education, security and entertainment purposes for the following: TV monitoring and surveillance, background/foreground music, intercom and telephone interconnect, field programming, inventory control systems, microwave transmission, multi-media, multiplex, radio page, school, intercom and sound burglar alarms and low voltage master clock systems.

Excluded from this classification are energy management systems, life safety systems, supervisory controls and data acquisition systems not intrinsic with the above listed systems, fire alarm systems, nurse call systems and raceways exceeding fifteen feet in length.

OPERATING ENGINEER - BUILDING

GROUP I. Cranes, Dragline, Shovels, Skimmer Scoops, Clamshells or Derrick Boats, Pile Drivers, Crane-Type Backhoes, Asphalt Plant Operators, Concrete Plant Operators, Dredges, Asphalt Spreading Machines, All Locomotives, Cable Ways or Tower Machines, Hoists, Hydraulic Backhoes, Ditching Machines or Backfiller, Cherrypickers, Overhead Cranes, Roller - Steam or Gas, Concrete Pavers, Excavators, Concrete Breakers, Concrete Pumps, Bulk Cement Plants, Cement Pumps, Derrick-Type Drills, Boat Operators, Motor Graders or Pushcats, Scoops or Tournapulls, Bulldozers, Endloaders or Fork Lifts, Power Blade or Elevating Graders, Winch Cats, Boom or Winch Trucks or Boom Tractors, Pipe Wrapping or Painting Machines, Asphalt Plant Engineer, Journeyman Lubricating Engineer, Drills (other than Derrick Type), Mud Jacks, or Well Drilling Machines, Boring Machines or Track Jacks, Mixers, Conveyors (Two), Air Compressors (Two), Water Pumps regardless of size (Two), Welding Machines (Two), Siphons or Jets (Two), Winch Heads or Apparatuses (Two), Light Plants (Two), All Tractors regardless of size (straight tractor only), Fireman on Stationary Boilers, Automatic Elevators, Form Grading Machines, Finishing Machines, Power Sub-Grader or Ribbon Machines, Longitudinal Floats, Distributor Operators on Trucks, Winch Heads or Apparatuses (One), Mobil Track air and heaters (two to five), Heavy Equipment Greaser, Relief Operator, Assistant Master Mechanic and Heavy Duty Mechanic, self-propelled concrete saws of all types and sizes with their attachments, gob-hoppers, excavators all sizes, the repair and greasing of all diesel hammers, the operation and set-up of bidwells, water blasters of all sizes and their clutches, hydraulic jacks where used for hoisting, operation of log skidders, iceolators used on and off of pipeline, condor cranes, bow boats, survey boats, bobcats and all their attachments, skid steer loaders and all their attachments, creter cranes, batch plants, operator (all sizes), self propelled roto mills, operation of conveyor systems of any size and any configuration, operation, repair and service of all vibratory hammers, all power pacs and their controls regardless of location, curtains or brush burning machines, stump cutter machines, Nail launchers when mounted on a machine or

self-propelled, operation of con-cover machines, and all Operators except those listed below).

GROUP II. Assistant Operators.

GROUP III. Air Compressors (One), Water Pumps, regardless of Size (One), Waterblasters (one), Welding Machine (One), Mixers (One Bag), Conveyor (One), Siphon or Jet (One), Light Plant (One), Heater (One), Immobile Track Air (One), and Self Propelled Walk-Behind Rollers.

GROUP IV. Asphalt Spreader Oilers, Fireman on Whirlies and Heavy Equipment Oilers, Truck Cranes, Dredges, Monigans, Large Cranes - (Over 65-ton rated capacity) Concrete Plant Oiler, Blacktop Plant Oiler, and Creter Crane Oiler (when required).

GROUP V. Oiler.

GROUP VI. Operators on equipment with Booms, including jibs, 100 feet and over, and less than 150 feet long.

GROUP VII. Operators on equipment with Booms, including jibs, 150 feet and over, and less than 200 feet long.

GROUP VIII. Operators on Equipment with Booms, including jibs, 200 feet and over; Tower Cranes; and Whirlie Cranes.

GROUP IX. Master Mechanic

OPERATING ENGINEERS - Highway

GROUP I. Cranes, Dragline, Shovels, Skimmer Scoops, Clamshells or Derrick Boats, Pile Drivers, Crane-Type Backhoes, Asphalt Plant Operators, Concrete Plant Operators, Dredges, Asphalt Spreading Machines, All Locomotives, Cable Ways or Tower Machines, Hoists, Hydraulic Backhoes, Ditching Machines or Backfiller, Cherrypickers, Overhead Cranes, Roller - Steam or Gas, Concrete Pavers, Excavators, Concrete Breakers, Concrete Pumps, Bulk Cement Plants, Cement Pumps, Derrick-Type Drills, Boat Operators, Motor Graders or Pushcats, Scoops or Tournapulls, Bulldozers, Endloaders or Fork Lifts, Power Blade or Elevating Graders, Winch Cats, Boom or Winch Trucks or Boom Tractors, Pipe Wrapping or Painting Machines, Asphalt Plant Engineer, Journeyman Lubricating Engineer, Drills (other than Derrick Type), Mud Jacks, Well Drilling Machines, Boring Machines, Track Jacks, Mixers, Conveyors (Two), Air Compressors (Two), Water Pumps regardless of size (Two), Welding Machines (Two), Siphons or Jets (Two), Winch Heads or Apparatuses (Two), Light Plants (Two), All Tractors regardless of size (straight tractor only), Fireman on Stationary Boilers, Automatic Elevators, Form Grading Machines, Finishing Machines, Power Sub-Grader or Ribbon Machines, Longitudinal Floats, Distributor Operators on Trucks, Winch Heads or Apparatuses (One), Mobil Track air and heaters (two to five), Heavy Equipment Greaser, Relief Operator, Assistant Master Mechanic and Heavy Duty Mechanic, self-propelled concrete saws of all types and sizes with their attachments, gob-hoppers, excavators all sizes, the repair and greasing of all diesel hammers, the operation and set-up of bidwells, water blasters of all sizes and their clutches, hydraulic jacks where used for hoisting, operation of log skidders, iceolators used on and off of pipeline, condor cranes, bow boats, survey boats, bobcats and all their attachments, skid steer loaders and all their attachments, creter cranes, batch plants, operator (all sizes), self propelled roto mills, operation of conveyor systems of any size and any configuration, operation, repair and service of all vibratory hammers, all power pacs and their controls

regardless of location, curtains or brush burning machines, stump cutter machines, Nail launchers when mounted on a machine or self-propelled, operation of con-cover machines, and all Operators (except those listed below).

GROUP II. Assistant Operators.

GROUP III. Air Compressors (One), Water Pumps, regardless of Size (One), Waterblasters (one), Welding Machine (One), Mixers (One Bag), Conveyor (One), Siphon or Jet (One), Light Plant (One), Heater (One), Immobile Track Air (One), and Self Propelled Walk-Behind Rollers.

GROUP IV. Asphalt Spreader Oilers, Fireman on Whirlies and Heavy Equipment Oilers, Truck Cranes, Dredges, Monigans, Large Cranes - (Over 65-ton rated capacity) Concrete Plant Oiler, Blacktop Plant Oiler, and Creter Crane Oiler (when required).

GROUP V. Oiler.

GROUP VI. Operators on equipment with Booms, including jibs, 100 feet and over, and less than 150 feet long.

GROUP VII. Operators on equipment with Booms, including jibs, 150 feet and over, and less than 200 feet long.

GROUP VIII. Operators on Equipment with Booms, including jibs, 200 feet and over; Tower Cranes; and Whirlie Cranes.

GROUP IX. Mechanic

TRUCK DRIVER - BUILDING, HEAVY AND HIGHWAY CONSTRUCTION

Class 1. Drivers on 2 axle trucks hauling less than 9 ton. Air compressor and welding machines and brooms, including those pulled by separate units, truck driver helpers, warehouse employees, mechanic helpers, greasers and tiremen, pickup trucks when hauling materials, tools, or workers to and from and on-the-job site, and fork lifts up to 6,000 lb. capacity.

Class 2. Two or three axle trucks hauling more than 9 ton but hauling less than 16 ton. A-frame winch trucks, hydrolift trucks, vector trucks or similar equipment when used for transportation purposes. Fork lifts over 6,000 lb. capacity, winch trucks, four axle combination units, and ticket writers.

Class 3. Two, three or four axle trucks hauling 16 ton or more. Drivers on water pulls, articulated dump trucks, mechanics and working forepersons, and dispatchers. Five axle or more combination units.

Class 4. Low Boy and Oil Distributors.

Class 5. Drivers who require special protective clothing while employed on hazardous waste work. Jurisdiction in Bond, Calhoun, Clinton, Fayette, Greene, Jefferson, Jersey, Macoupin, Madison, Marion, Monroe, Montgomery, Perry, Randolph, St. Clair, and Washington.

TRUCK DRIVER - OIL AND CHIP RESEALING ONLY.

This shall encompass laborers, workers and mechanics who drive

contractor or subcontractor owned, leased, or hired pickup, dump, service, or oil distributor trucks. The work includes transporting materials and equipment (including but not limited to, oils, aggregate supplies, parts, machinery and tools) to or from the job site; distributing oil or liquid asphalt and aggregate; stock piling material when in connection with the actual oil and chip contract. The Truck Driver (Oil & Chip Resealing) wage classification does not include supplier delivered materials.

TERRAZZO FINISHER

The handling of all materials used for Mosaic and Terrazzo work including preparing, mixing by hand, by mixing machine or transporting of pre-mixed materials and distributing with shovel, rake, hoe, or pail, all kinds of concrete foundations necessary for Mosaic and Terrazzo work, all cement terrazzo, magnesite terrazzo, Do-O-Tex terrazzo, epoxy matrix ter-razzo, exposed aggregate, rustic or rough washed for exterior or interior of buildings placed either by machine or by hand, and any other kind of mixture of plastics composed of chips or granules when mixed with cement, rubber, neoprene, vinyl, magnesium chloride or any other resinous or chemical substances used for seamless flooring systems, and all other building materials, all similar materials and all precast terrazzo work on jobs, all scratch coat used for Mosaic and Terrazzo work and sub-bed, tar paper and wire mesh (2x2 etc.) or lath. The rubbing, grinding, cleaning and finishing of same either by hand or by machine or by terrazzo resurfacing equipment on new or existing floors. When necessary finishers shall be allowed to assist the mechanics to spread sand bed, lay tarpaper and wire mesh (2x2 etc.) or lath. The finishing of cement floors where additional aggregate of stone is added by spreading or sprinkling on top of the finished base, and troweled or rolled into the finish and then the surface is ground by grinding machines.

Other Classifications of Work:

For definitions of classifications not otherwise set out, the Department generally has on file such definitions which are available. If a task to be performed is not subject to one of the classifications of pay set out, the Department will upon being contacted state which neighboring county has such a classification and provide such rate, such rate being deemed to exist by reference in this document. If no neighboring county rate applies to the task, the Department shall undertake a special determination, such special determination being then deemed to have existed under this determination. If a project requires these, or any classification not listed, please contact IDOL at 217-782-1710 for wage rates or clarifications.

LANDSCAPING

Landscaping work falls under the existing classifications for laborer, operating engineer and truck driver. The work performed by landscape plantsman and landscape laborer is covered by the existing classification of laborer. The work performed by landscape operators (regardless of equipment used or its size) is covered by the classifications of operating engineer. The work performed by landscape truck drivers (regardless of size of truck driven) is covered by the classifications of truck driver.

Wayne County Prevailing Wage for May 2011

Trade Name Trng	RG	TYP	C	Base	FRMAN	*M-F>8	OSA	OSH	H/W	Pensn	Vac
=====	==	===	=	=====	=====	=====	===	===	=====	=====	=====
ASBESTOS ABT-GEN 0.900		ALL		24.400	24.850	1.5	1.5	2.0	5.550	9.450	0.000
ASBESTOS ABT-MEC 0.000		BLD		20.800	0.000	2.0	2.0	2.0	5.500	4.200	0.000
BOILERMAKER 0.350		BLD		31.500	34.000	1.5	1.5	2.0	6.820	11.43	1.500
BRICK MASON 0.430		BLD		27.220	28.720	1.5	1.5	2.0	7.950	6.690	0.000
CARPENTER 0.350		BLD		30.490	31.990	1.5	1.5	2.0	6.050	5.750	0.000
CARPENTER 0.350		HWY		30.440	32.190	1.5	1.5	2.0	6.050	5.750	0.000
CEMENT MASON 0.300		BLD		26.750	28.250	1.5	1.5	2.0	5.900	4.800	0.000
CEMENT MASON 0.300		HWY		25.580	27.080	1.5	1.5	2.0	5.900	5.000	0.000
CERAMIC TILE FNSHER 0.430		BLD		25.720	0.000	1.5	1.5	2.0	7.950	6.690	0.000
ELECTRICIAN 0.730		ALL		36.830	39.080	1.5	1.5	2.0	5.350	8.470	0.000
ELECTRONIC SYS TECH 0.250		BLD		29.530	31.280	1.5	1.5	2.0	5.250	3.840	0.000
FLOOR LAYER 0.350		BLD		28.930	29.680	1.5	1.5	2.0	6.050	5.750	0.000
GLAZIER 0.300		BLD		26.330	27.580	1.5	1.5	2.0	4.850	5.200	0.000
HT/FROST INSULATOR 0.280		BLD		28.920	29.920	1.5	1.5	2.0	4.800	8.160	0.000
IRON WORKER 0.345		ALL		27.020	28.270	1.5	1.5	2.0	5.760	9.600	0.000
LABORER 0.800		BLD		24.400	24.850	1.5	1.5	2.0	5.550	9.450	0.000
LABORER 0.800		HWY		24.400	24.850	1.5	1.5	2.0	5.550	9.450	0.000
MACHINIST 0.000		BLD		43.160	45.160	1.5	1.5	2.0	7.640	8.700	0.000
MARBLE FINISHERS 0.430		BLD		25.720	0.000	1.5	1.5	2.0	7.950	6.690	0.000
MARBLE MASON 0.430		BLD		27.220	28.720	1.5	1.5	2.0	7.950	6.690	0.000
MILLWRIGHT 0.350		BLD		30.490	31.990	1.5	1.5	2.0	6.050	5.750	0.000
MILLWRIGHT 0.350		HWY		30.940	32.690	1.5	1.5	2.0	6.050	5.750	0.000
OPERATING ENGINEER 0.750		ALL	1	34.550	0.000	1.5	1.5	2.0	6.350	8.000	0.000
OPERATING ENGINEER 0.750		ALL	2	22.450	0.000	1.5	1.5	2.0	6.350	8.000	0.000
PAINTER 0.430		ALL		23.020	23.520	1.5	1.5	2.0	4.950	6.800	0.000
PAINTER OVER 30FT 0.430		ALL		26.120	26.620	1.5	1.5	2.0	4.950	6.800	0.000
PAINTER PWR EQMT 0.430		ALL		26.120	26.620	1.5	1.5	2.0	4.950	6.800	0.000
PILEDRIVER		BLD		30.490	31.990	1.5	1.5	2.0	6.050	5.750	0.000

these holidays which fall on a Sunday is celebrated on the following Monday. This then makes work performed on that Monday payable at the appropriate overtime rate for holiday pay. Common practice in a given local may alter certain days of celebration. If in doubt, please check with IDOL.

EXPLANATION OF CLASSES

ASBESTOS - GENERAL - removal of asbestos material/mold and hazardous materials from any place in a building, including mechanical systems where those mechanical systems are to be removed. This includes the removal of asbestos materials/mold and hazardous materials from ductwork or pipes in a building when the building is to be demolished at the time or at some close future date.

ASBESTOS - MECHANICAL - removal of asbestos material from mechanical systems, such as pipes, ducts, and boilers, where the mechanical systems are to remain.

CERAMIC TILE FINISHER, MARBLE FINISHER, TERRAZZO FINISHER

Assisting, helping or supporting the tile, marble and terrazzo mechanic by performing their historic and traditional work assignments required to complete the proper installation of the work covered by said crafts. The term "Ceramic" is used for naming the classification only, and is in no a limitation of the product handled. Ceramic takes into consideration most hard tiles.

ELECTRONIC SYSTEMS TECHNICIAN

Installation, service and maintenance of low-voltage systems which utilizes the transmission and/or transference of voice, sound, vision, or digital for commercial, education, security and entertainment purposes for the following: TV monitoring and surveillance, background/foreground music, intercom and telephone interconnect, field programming, inventory control systems, microwave transmission, multi-media, multiplex, radio page, school, intercom and sound burglar alarms and low voltage master clock systems.

Excluded from this classification are energy management systems, life safety systems, supervisory controls and data acquisition systems not intrinsic with the above listed systems, fire alarm systems, nurse call systems and raceways exceeding fifteen feet in length.

TRUCK DRIVER - BUILDING, HEAVY AND HIGHWAY CONSTRUCTION

Class 1. Drivers on 2 axle trucks hauling less than 9 ton. Air compressor and welding machines and brooms, including those pulled by separate units, truck driver helpers, warehouse employees, mechanic helpers, greasers and tiremen, pickup trucks when hauling materials, tools, or workers to and from and on-the-job site, and fork lifts up to 6,000 lb. capacity.

Class 2. Two or three axle trucks hauling more than 9 ton but hauling less than 16 ton. A-frame winch trucks, hydrolift trucks, vactor trucks or similar equipment when used for transportation purposes. Fork lifts over 6,000 lb. capacity, winch trucks, four axle combination units, and ticket writers.

Class 3. Two, three or four axle trucks hauling 16 ton or more. Drivers on water pulls, articulated dump trucks, mechanics and working forepersons, and dispatchers. Five axle or more combination units.

Class 4. Low Boy and Oil Distributors.

Class 5. Drivers who require special protective clothing while employed on hazardous waste work.

OPERATING ENGINEERS - BUILDING, HEAVY AND HIGHWAY CONSTRUCTION

Class 1. Power Cranes, Draglines, Derricks, Shovels, Gradalls, Mechanics, Tractor Highlift, Tournadozer, Concrete Mixers with Skip, Tournamixer, Two Drum Machine, One Drum Hoist with Tower or Boom, Cableways, Tower Machines, Motor Patrol, Boom Tractor, Boom or Winch Truck, Winch or Hydraulic Boom Truck, Truck Crane, Tournapull, Tractor Operating Scoops, Bulldozer, Push Tractor, Asphalt Planer, Finishing Machine on Asphalt, Large Rollers on Earth, Rollers on Asphalt Mix, Ross Carrier or similar Machine, Gravel Processing Machine, Asphalt Plant Engineer, Paver Operator, Dredging Equipment, or Dredge Engineer, or Dredge Operator, Central Mix Plant Engineer, CMI or similar type machine, Concrete Pump, Truck or Skid Mounted, Tower Crane, Engineer or Rock Crusher Plant, Concrete Plant Engineer, Ditching Machine with dual attachment, Tractor Mounted Loaders, Cherry Picker, Hydro Crane, Standard or Dinkey Locomotives, Scoopmobiles, Euclid Loader, Soil Cement Machine, Back Filler, Elevating Machine, Power Blade, Drilling Machine, including Well Testing, Caissons, Shaft or any similar type drilling machines, Motor Driven Paint Machine, Pipe Cleaning Machine, Pipe Wrapping Machine, Pipe Bending Machine, Apsco Paver, Boring Machine, (Head Equipment Greaser), Barber-Greene Loaders, Formless Paver, (Well Point System), Concrete Spreader, Hydra Ax, Span Saw, Marine Scoops, Brush Mulcher, Brush Burner, Mesh Placer, Tree Mover, Helicopter Crew (3), Piledriver-Skid or Crawler, Stump Remover, Root Rake, Tug Boat Operator, Refrigerating Machine, Freezing Operator, Chair Cart-Self-Propelled, Hydra Seeder, Straw Blower, Power Sub Grader, Bull Float, Finishing Machine, Self-Propelled Pavement Breaker, Lull (or similar type Machine), Two Air Compressors, Compressors hooked in Manifold, Overhead Crane, Chip Spreader, Mud Cat, Sull-Air, Fork Lifts (except when used for landscaping work), Soil Stabilizer (Seaman Tiller, Bo Mag, Rago Gator, and similar types of equipment), Tube Float, Spray Machine, Curing Machine, Concrete or Asphalt Milling Machine, Snooper Truck-Operator, Backhoe, Farm Tractors (with attachments), 4 Point Lift System (Power Lift or similar type), Skid-Steer (Bob Cat or similar type), Wrecking Shears, Water Blaster.

Class 2. Concrete Mixers without Skips, Rock Crusher, Ditching Machine under 6', Curbing Machine, One Drum Machines without Tower or Boom, Air Tugger, Self-Propelled Concrete Saw, Machine Mounted Post Hole Digger, two to four Generators, Water Pumps or Welding Machines, within 400 feet, Air Compressor 600 cu. ft. and under, Rollers on Aggregate and Seal Coat Surfaces, Fork Lift (when used for landscaping work), Concrete and Blacktop Curb Machine, One Water Pump, Oilers, Air Valves or Steam Valves, One Welding Machine, Truck Jack, Mud Jack, Gunnite Machine, House Elevators when used for hoisting material, Engine Tenders, Fireman, Wagon Drill, Flex Plane, Conveyor, Siphons and Pulsometer, Switchman, Fireman on Paint Pots, Fireman on Asphalt Plants, Distributor Operator on Trucks, Tampers, Self-Propelled Power Broom, Striping Machine (motor driven), Form Tamper, Bulk Cement Plant, Equipment Greaser, Deck Hands, Truck Crane Oiler-Driver, Cement Blimps, Form Grader, Temporary Heat, Throttle Valve, Super Sucker (and similar type of equipment).

Other Classifications of Work:

For definitions of classifications not otherwise set out, the Department generally has on file such definitions which are available. If a task to be performed is not subject to one of the classifications of pay set out, the Department will upon being contacted state which neighboring county has such a classification and provide such rate, such rate being deemed to exist by reference in this document. If no neighboring county rate applies to the task, the Department shall undertake a special determination, such special determination being then deemed to have existed under this determination. If a project requires these, or any classification not listed, please contact IDOL at 217-782-1710 for wage rates or clarifications.

LANDSCAPING

Landscaping work falls under the existing classifications for laborer, operating engineer and truck driver. The work performed by landscape plantsman and landscape laborer is covered by the existing classification of laborer. The work performed by landscape operators (regardless of equipment used or its size) is covered by the classifications of operating engineer. The work performed by landscape truck drivers (regardless of size of truck driven) is covered by the classifications of truck driver.

White County Prevailing Wage for May 2011

Trade Name Trng	RG	TYP	C	Base	FRMAN	*M-F>8	OSA	OSH	H/W	Pensn	Vac
ASBESTOS ABT-GEN 0.900	ALL			24.400	24.850	1.5	1.5	2.0	5.550	9.450	0.000
ASBESTOS ABT-MEC 0.000	BLD			20.800	0.000	2.0	2.0	2.0	5.500	4.200	0.000
BOILERMAKER 0.350	BLD			31.500	34.000	1.5	1.5	2.0	6.820	11.43	1.500
BRICK MASON 0.430	BLD			27.220	28.720	1.5	1.5	2.0	7.950	6.690	0.000
CARPENTER 0.350	BLD			30.490	31.990	1.5	1.5	2.0	6.050	5.750	0.000
CARPENTER 0.350	HWY			30.440	32.190	1.5	1.5	2.0	6.050	5.750	0.000
CEMENT MASON 0.300	BLD			26.750	28.250	1.5	1.5	2.0	5.900	4.800	0.000
CEMENT MASON 0.300	HWY			25.580	27.080	1.5	1.5	2.0	5.900	5.000	0.000
CERAMIC TILE FNSHER 0.430	BLD			25.720	0.000	1.5	1.5	2.0	7.950	6.690	0.000
ELECTRICIAN 0.730	ALL			36.830	39.080	1.5	1.5	2.0	5.350	8.470	0.000
ELECTRONIC SYS TECH 0.250	BLD			29.530	31.280	1.5	1.5	2.0	5.250	3.840	0.000
FLOOR LAYER 0.350	BLD			28.930	29.680	1.5	1.5	2.0	6.050	5.750	0.000
GLAZIER 0.300	BLD			26.330	27.580	1.5	1.5	2.0	4.850	5.200	0.000
HT/FROST INSULATOR 0.280	BLD			28.920	29.920	1.5	1.5	2.0	4.800	8.160	0.000
IRON WORKER	ALL			27.020	28.270	1.5	1.5	2.0	5.760	9.600	0.000

0.345											
LABORER	BLD	24.400	24.850	1.5	1.5	2.0	5.550	9.450	0.000		
0.800											
LABORER	HWY	24.400	24.850	1.5	1.5	2.0	5.550	9.450	0.000		
0.800											
MACHINIST	BLD	43.160	45.160	1.5	1.5	2.0	7.640	8.700	0.000		
0.000											
MARBLE FINISHERS	BLD	25.720	0.000	1.5	1.5	2.0	7.950	6.690	0.000		
0.430											
MARBLE MASON	BLD	27.220	28.720	1.5	1.5	2.0	7.950	6.690	0.000		
0.430											
MILLWRIGHT	BLD	30.490	31.990	1.5	1.5	2.0	6.050	5.750	0.000		
0.350											
MILLWRIGHT	HWY	30.940	32.690	1.5	1.5	2.0	6.050	5.750	0.000		
0.350											
OE RIVER 1	RIV 1	32.100	33.100	1.5	1.5	2.0	6.500	8.300	0.000		
1.350											
OE RIVER 2	RIV 2	28.750	33.100	1.5	1.5	2.0	6.500	8.300	0.000		
1.350											
OPERATING ENGINEER	ALL 1	32.100	33.100	1.5	1.5	2.0	6.500	8.300	0.000		
1.350											
OPERATING ENGINEER	ALL 2	30.200	33.100	1.5	1.5	2.0	6.500	8.300	0.000		
1.350											
OPERATING ENGINEER	ALL 3	24.150	33.100	1.5	1.5	2.0	6.500	8.300	0.000		
1.350											
OPERATING ENGINEER	ALL 4	21.400	27.800	1.5	1.5	2.0	5.650	6.100	0.000		
1.100											
OPERATING ENGINEER	O&C 1	24.080	25.080	1.5	1.5	2.0	6.500	8.300	0.000		
1.350											
OPERATING ENGINEER	O&C 2	22.650	25.080	1.5	1.5	2.0	6.500	8.300	0.000		
1.350											
OPERATING ENGINEER	O&C 3	18.120	25.080	1.5	1.5	2.0	6.500	8.300	0.000		
1.350											
OPERATING ENGINEER	O&C 4	16.050	21.100	1.5	1.5	2.0	5.650	6.100	0.000		
1.100											
PAINTER	BLD	24.450	25.450	1.5	1.5	2.0	6.250	5.550	0.000		
0.300											
PAINTER	HWY	25.600	26.600	1.5	1.5	2.0	6.250	5.550	0.000		
0.300											
PAINTER OVER 30FT	BLD	25.200	26.200	1.5	1.5	2.0	6.250	5.550	0.000		
0.300											
PAINTER PWR EQMT	BLD	25.450	26.450	1.5	1.5	2.0	6.250	5.550	0.000		
0.300											
PAINTER PWR EQMT	HWY	26.600	27.600	1.5	1.5	2.0	6.250	5.550	0.000		
0.300											
PILEDRIVER	BLD	30.490	31.990	1.5	1.5	2.0	6.050	5.750	0.000		
0.350											
PILEDRIVER	HWY	30.940	32.690	1.5	1.5	2.0	6.050	5.750	0.000		
0.350											
PIPEFITTER	BLD	32.270	34.210	1.5	1.5	2.0	5.850	8.310	0.000		
0.700											
PLASTERER	BLD	26.750	28.250	1.5	1.5	2.0	5.900	4.800	0.000		
0.300											
PLUMBER	BLD	32.270	34.210	1.5	1.5	2.0	5.850	8.310	0.000		
0.700											
ROOFER	BLD	26.340	28.340	1.5	1.5	2.0	6.280	4.750	0.000		
0.360											
SHEETMETAL WORKER	ALL	31.390	32.890	1.5	1.5	2.0	6.430	6.490	1.890		
0.360											
SPRINKLER FITTER	BLD	36.140	38.890	1.5	1.5	2.0	8.100	8.200	0.000		
0.350											
STONE MASON	BLD	27.220	28.720	1.5	1.5	2.0	7.950	6.690	0.000		

0.430	TERRAZZO FINISHER	BLD	25.720	0.000	1.5	1.5	2.0	7.950	6.690	0.000
0.430	TRUCK DRIVER	ALL 1	28.430	0.000	1.5	1.5	2.0	9.050	5.500	0.000
0.250	TRUCK DRIVER	ALL 2	28.850	0.000	1.5	1.5	2.0	9.050	5.500	0.000
0.250	TRUCK DRIVER	ALL 3	29.050	0.000	1.5	1.5	2.0	9.050	5.500	0.000
0.250	TRUCK DRIVER	ALL 4	29.320	0.000	1.5	1.5	2.0	9.050	5.500	0.000
0.250	TRUCK DRIVER	ALL 5	30.100	0.000	1.5	1.5	2.0	9.050	5.500	0.000
0.430	TUCKPOINTER	BLD	27.220	28.720	1.5	1.5	2.0	7.950	6.690	0.000

Legend:

M-F>8 (Overtime is required for any hour greater than 8 worked each day, Monday through Friday.)

OSA (Overtime is required for every hour worked on Saturday)

OSH (Overtime is required for every hour worked on Sunday and Holidays)

H/W (Health & Welfare Insurance)

Pensn (Pension)

Vac (Vacation)

Trng (Training)

Explanations

WHITE COUNTY

The following list is considered as those days for which holiday rates of wages for work performed apply: New Years Day, Memorial Day, Fourth of July, Labor Day, Thanksgiving Day, Christmas Day and Veterans Day in some classifications/counties. Generally, any of these holidays which fall on a Sunday is celebrated on the following Monday. This then makes work performed on that Monday payable at the appropriate overtime rate for holiday pay. Common practice in a given local may alter certain days of celebration. If in doubt, please check with IDOL.

EXPLANATION OF CLASSES

ASBESTOS - GENERAL - removal of asbestos material/mold and hazardous materials from any place in a building, including mechanical systems where those mechanical systems are to be removed. This includes the removal of asbestos materials/mold and hazardous materials from ductwork or pipes in a building when the building is to be demolished at the time or at some close future date.

ASBESTOS - MECHANICAL - removal of asbestos material from mechanical systems, such as pipes, ducts, and boilers, where the mechanical

systems are to remain.

CERAMIC TILE FINISHER, MARBLE FINISHER, TERRAZZO FINISHER

Assisting, helping or supporting the tile, marble and terrazzo mechanic by performing their historic and traditional work assignments required to complete the proper installation of the work covered by said crafts. The term "Ceramic" is used for naming the classification only, and is in no a limitation of the product handled. Ceramic takes into consideration most hard tiles.

ELECTRONIC SYSTEMS TECHNICIAN

Installation, service and maintenance of low-voltage systems which utilizes the transmission and/or transference of voice, sound, vision, or digital for commercial, education, security and entertainment purposes for the following: TV monitoring and surveillance, background/foreground music, intercom and telephone interconnect, field programming, inventory control systems, microwave transmission, multi-media, multiplex, radio page, school, intercom and sound burglar alarms and low voltage master clock systems.

Excluded from this classification are energy management systems, life safety systems, supervisory controls and data acquisition systems not intrinsic with the above listed systems, fire alarm systems, nurse call systems and raceways exceeding fifteen feet in length.

TRUCK DRIVER - BUILDING, HEAVY AND HIGHWAY CONSTRUCTION

Class 1. Drivers on 2 axle trucks hauling less than 9 ton. Air compressor and welding machines and brooms, including those pulled by separate units, truck driver helpers, warehouse employees, mechanic helpers, greasers and tiremen, pickup trucks when hauling materials, tools, or workers to and from and on-the-job site, and fork lifts up to 6,000 lb. capacity.

Class 2. Two or three axle trucks hauling more than 9 ton but hauling less than 16 ton. A-frame winch trucks, hydrolift trucks, vactor trucks or similar equipment when used for transportation purposes. Fork lifts over 6,000 lb. capacity, winch trucks, four axle combination units, and ticket writers.

Class 3. Two, three or four axle trucks hauling 16 ton or more. Drivers on water pulls, articulated dump trucks, mechanics and working forepersons, and dispatchers. Five axle or more combination units.

Class 4. Low Boy and Oil Distributors.

Class 5. Drivers who require special protective clothing while employed on hazardous waste work.

OPERATING ENGINEERS - BUILDING, HEAVY AND HIGHWAY CONSTRUCTION

Class 1. APSCO or Equal Spreading Machine, Backhoe, Backfiller, Boom or Winch Cat, Bituminous Mixplane Machine, Blacksmith, Bituminous Surfacing Machine, Bull-Dozer, Crane, Shovel, Dragline, Truck Crane, Pile Driver, Concrete Breaker, Concrete or Pumpcrete Pumps, Dinky or Standard Locomotives, Well or Caisson Drills, Elevating Grader, Fork Lifts, Flexplane, Gradeall, Hi-Lift Hoists, Guy-Derricks, Hysters, Mechanic Motor Patrol, Mixers-21 cu. ft. or over, Push Cats, Pulls and Scrapers, Two Well Point Pumps, Pulverizer or Tiller, PugMill, Rubber-Tired Farm Type Tractor with Bulldozer/Blade/Auger or hi-lift over 1/2 yd., Jersey Spreader, Tract-Air used with Drill or Hi-Lift, Trenching or Ditching Machines, Wood Chipper w/Tractor, Self-Propelled

Roller w/Blade, Equipment Greaser, Self-Propelled Bump Grinder on Concrete pavement, Boat Operator, Skid-Loaders, Tuggers, Lazer Screed, and Self-Propelled Chip Spreader (when others run conveyors).

Class 2. Any type tractor pulling any type roller or disc, Two Air Compressors (220 cu. ft. capacity or over), Two AirTract Drills, Air-Track Drill w/Compressor, Automatic Bins or Scales w/Compressor or Generator, Pipeline Boring Machine, Bulk Cement Plant w/Separate Compressor, Power Operated Bull Float, Hydra-Lift w/Single Motor, Straw Mulcher Blower w/Spout, Self-Propelled Roller/Compactor, Back-End man on Bituminous Surfacing Machine, oiler on milling machine.

Class 3. Air Compressor w/Valve driving piling, Boom or Winch Type Truck, Two Conveyors, Self-Propelled Concrete Saw, Form Grader, Truck Crane Oiler, Self-Propelled Vibrator, Rubber Tired Farm Type Tractor w/Blade/Bulldozer/Auger/hi-lift - 1/2 yd. or less, Elevator Operator, Man Lift (scissor lift) when lifting materials.

Class 4. Air-Track Drill (one), Belt Drag Machine, Power Broom, Mechanical Plasterer Applicator, Trac-Air, Air Compressor (220 cu. ft. or over) One, Air Compressor (under 220 cu. ft) four, Automatic Bin, Bulk Cement Plant w/Built-in Compressor running off same motor or electric motor, Fireman or Switchman, Self-Propelled Form Tamper, Light Plants (4), Welding Machines (4), Pumps (4), or Combination of four (4) Pumps, Light Plants, Welding Machines, Air-Compressors (under 220 cu. ft.), Mudjacks or Wood Chipper, Mixers - less than 21 cu. ft. Mortar Mixer w/Skip or Pump, Pipeline Tract Jack. One Operating Engineer may operate and maintain any combination of the following pieces of equipment, not to exceed four (4) which shall be within a reasonable distance, such combination may include any equipment in this classification: (Compressors, Light Plants, Generators, Welding Machines, Pumps or Conveyors), One Well- Point Pump, Two Motor Driven Heaters, One Air Compressor (under 220 cu. ft.), One Engine-Driven Conveyor, One Motor Driven Heater, One Light Plant, One Pump, One Welding Machine, One Ulmac or Equal Spreader, Oilers, and one Generator 10 kw or greater.

OPERATING ENGINEER RIVER WORK 1 - operate the following machines when working on River Work and Levee Work on the Mississippi and Ohio Rivers, Lakes and Tributaries: Crane, Shovel, Drageline, Scrapers, Dredge, Derrick, Pile-Driver, Push Boat, all power boat operators, Mechanic, Engineman on Dredge, Leverman on Dredge, All Bituminous Spreader machines, Backhoe, Backfiller, Boom, or Winch Cat, Bituminous Mixplane Machine, Blacksmith, Bituminous Surfacing Machine, Bulldozer, Truck Cranes, Hydraulic Truck Mounted Boom/Crane, Concrete Finishing Machine, or Spreader Machine, Concrete Breaker, Concrete or Pumpcrete Machines, Concrete Plant Operator, All Off Road Material Hauling Equipment, Dinky or Standard Locomotives, Well Drill, Elevating Grader, Fork-Lifts, Flexplane, Gradeall, Hi-Lift, Power Handblade Tugger type Hoist, Hoist Two Drum (or over one), Guyderrick, Hyster, Motor Patrol, Mixers - 21 Cu. Ft. or over, Push Cat, Pulls, & Scrapers, Pumps-Two Well Points, Equipment Greaser, P & H Pulverizer or Pulverizer equal to Pugmill, Pugmill, Rubber-Tired farm type tractor w/Bulldozer/Blade/Auger or Hi-Lift over 1/2 yard, Skimmer Scoops, Seaman Tiller, Jersey Spreader, Tract-Air used with Drill or Hi-Lift, Trenching or Ditching Machine, Wood Chipper w/Tractor, self-propelled roller w/Blade, Concrete Pumps and Small Equipment Operators.

OPERATING ENGINEER RIVER 2 - when working on River Work and Levee Work on the Mississippi and Ohio Rivers, Lakes and Tributaries shall be employed as the Oiler or Fireman on Crane, Dragline, Shovel, Dredge,

Truck Crane, Pile Driver, Gradeall, Dinky or Standard Locomotive, Guy Derrick, Trenching Machine or Ditching Machine 80 H.P. and over, All Terrain (cherry-picker) with over 40 ton Lifting Capacity, Deck Oiler and Deckhands.

Other Classifications of Work:

For definitions of classifications not otherwise set out, the Department generally has on file such definitions which are available. If a task to be performed is not subject to one of the classifications of pay set out, the Department will upon being contacted state which neighboring county has such a classification and provide such rate, such rate being deemed to exist by reference in this document. If no neighboring county rate applies to the task, the Department shall undertake a special determination, such special determination being then deemed to have existed under this determination. If a project requires these, or any classification not listed, please contact IDOL at 217-782-1710 for wage rates or clarifications.

LANDSCAPING

Landscaping work falls under the existing classifications for laborer, operating engineer and truck driver. The work performed by landscape plantsman and landscape laborer is covered by the existing classification of laborer. The work performed by landscape operators (regardless of equipment used or its size) is covered by the classifications of operating engineer. The work performed by landscape truck drivers (regardless of size of truck driven) is covered by the classifications of truck driver.

Whiteside County Prevailing Wage for May 2011

Trade Name	RG	TYP	C	Base	FRMAN	*M-F>8	OSA	OSH	H/W	Pensn	Vac
ASBESTOS ABT-GEN 0.800		BLD		29.200	30.200	1.5	1.5	2.0	7.590	11.29	0.000
ASBESTOS ABT-MEC 0.000		BLD		19.750	20.750	1.5	1.5	2.0	5.750	2.500	0.000
BOILERMAKER 0.350		BLD		34.170	37.170	2.0	2.0	2.0	6.820	8.550	0.000
BRICK MASON 0.540		BLD		35.000	37.750	1.5	1.5	2.0	6.900	11.58	0.000
CARPENTER 0.600		BLD		32.040	35.560	1.5	1.5	2.0	8.190	11.87	0.000
CARPENTER 0.490		HWY		31.550	33.300	1.5	1.5	2.0	8.190	10.99	0.000
CEMENT MASON 0.250		ALL		32.500	35.250	1.5	1.5	2.0	6.900	12.88	0.000
CERAMIC TILE FNSHER 0.470		BLD		30.530	0.000	1.5	1.5	2.0	6.900	4.840	0.000
COMMUNICATION TECH 0.680	E	BLD		34.000	37.400	1.5	1.5	2.0	9.740	10.60	0.000
ELECTRIC PWR EQMT OP 0.260		ALL		34.240	45.510	1.5	1.5	2.0	5.000	10.62	0.000
ELECTRIC PWR GRNDMAN		ALL		26.480	45.510	1.5	1.5	2.0	5.000	8.200	0.000

0.200											
ELECTRIC PWR LINEMAN		ALL	41.000	45.510	1.5	1.5	2.0	5.000	12.71	0.000	
0.310											
ELECTRIC PWR TRK DRV		ALL	27.420	45.510	1.5	1.5	2.0	5.000	8.500	0.000	
0.210											
ELECTRICIAN	E	BLD	40.000	44.000	1.5	1.5	2.0	9.740	15.83	0.000	
0.800											
ELECTRICIAN	W	BLD	30.520	32.520	1.5	1.5	2.0	6.780	9.890	0.000	
0.310											
ELECTRONIC SYS TECH	W	BLD	23.500	25.250	1.5	1.5	2.0	6.670	5.060	0.000	
0.310											
ELEVATOR CONSTRUCTOR		BLD	37.990	42.740	2.0	2.0	2.0	10.53	10.71	2.280	
0.000											
GLAZIER		BLD	21.670	22.970	1.5	1.5	2.0	6.350	5.760	0.000	
0.350											
HT/FROST INSULATOR		BLD	28.860	30.060	1.5	1.5	2.0	5.000	11.70	0.000	
0.800											
IRON WORKER	E	ALL	35.000	36.750	2.0	2.0	2.0	8.000	19.34	0.000	
1.200											
IRON WORKER	W	ALL	27.160	29.330	1.5	1.5	2.0	8.140	10.07	0.000	
0.620											
LABORER		BLD	29.200	30.200	1.5	1.5	2.0	7.590	11.29	0.000	
0.800											
LABORER		HWY	28.800	29.550	1.5	1.5	2.0	7.590	11.29	0.000	
0.800											
LABORER, SKILLED		HWY	30.800	31.550	1.5	1.5	2.0	7.590	11.29	0.000	
0.800											
LATHER		BLD	32.040	35.560	1.5	1.5	2.0	8.190	11.87	0.000	
0.600											
MACHINIST		BLD	43.160	45.160	1.5	1.5	2.0	7.640	8.700	0.000	
0.000											
MARBLE FINISHERS		BLD	30.530	0.000	1.5	1.5	2.0	6.900	4.840	0.000	
0.470											
MARBLE MASON		BLD	33.380	33.630	1.5	1.5	2.0	6.900	6.980	0.000	
0.500											
MILLWRIGHT		BLD	34.400	37.840	1.5	1.5	2.0	7.100	11.94	0.000	
0.500											
OPERATING ENGINEER	E	BLD 1	40.350	44.350	2.0	2.0	2.0	13.05	8.800	2.350	
1.300											
OPERATING ENGINEER	E	BLD 2	39.650	44.350	2.0	2.0	2.0	13.05	8.800	2.350	
1.300											
OPERATING ENGINEER	E	BLD 3	37.200	44.350	2.0	2.0	2.0	13.05	8.800	2.350	
1.300											
OPERATING ENGINEER	E	BLD 4	35.200	44.350	2.0	2.0	2.0	13.05	8.800	2.350	
1.300											
OPERATING ENGINEER	E	BLD 5	44.100	44.350	2.0	2.0	2.0	13.05	8.800	2.350	
1.300											
OPERATING ENGINEER	E	BLD 6	43.350	44.350	2.0	2.0	2.0	13.05	8.800	2.350	
1.300											
OPERATING ENGINEER	E	BLD 7	40.350	44.350	2.0	2.0	2.0	13.05	8.800	2.350	
1.300											
OPERATING ENGINEER	E	HWY 1	40.200	44.200	1.5	1.5	2.0	13.05	8.800	2.350	
1.300											
OPERATING ENGINEER	E	HWY 2	39.650	44.200	1.5	1.5	2.0	13.05	8.800	2.350	
1.300											
OPERATING ENGINEER	E	HWY 3	38.350	44.200	1.5	1.5	2.0	13.05	8.800	2.350	
1.300											
OPERATING ENGINEER	E	HWY 4	36.900	44.200	1.5	1.5	2.0	13.05	8.800	2.350	
1.300											
OPERATING ENGINEER	E	HWY 5	35.450	44.200	1.5	1.5	2.0	13.05	8.800	2.350	
1.300											
OPERATING ENGINEER	E	HWY 6	43.200	44.200	1.5	1.5	2.0	13.05	8.800	2.350	

1.300												
OPERATING ENGINEER	E	HWY 7	41.200	44.200	1.5	1.5	2.0	13.05	8.800	2.350		
1.300												
OPERATING ENGINEER	W	BLD 1	26.600	0.000	1.5	1.5	2.0	12.45	6.600	1.500		
0.700												
OPERATING ENGINEER	W	BLD 2	23.950	0.000	1.5	1.5	2.0	12.45	6.600	1.500		
0.700												
OPERATING ENGINEER	W	BLD 3	22.900	0.000	1.5	1.5	2.0	12.45	6.600	1.500		
0.700												
OPERATING ENGINEER	W	HWY 1	29.000	30.000	1.5	1.5	2.0	12.45	6.600	1.500		
0.750												
OPERATING ENGINEER	W	HWY 2	27.400	30.000	1.5	1.5	2.0	12.45	6.600	1.500		
0.750												
OPERATING ENGINEER	W	HWY 3	26.250	30.000	1.5	1.5	2.0	12.45	6.600	1.500		
0.750												
PAINTER		ALL	26.370	27.370	1.5	1.5	1.5	4.950	6.100	0.000		
0.600												
PAINTER OVER 30FT		ALL	27.620	28.620	1.5	1.5	1.5	4.950	6.100	0.000		
0.600												
PAINTER PWR EQMT		ALL	26.870	27.870	1.5	1.5	1.5	4.950	6.100	0.000		
0.600												
PILEDRIIVER		BLD	33.040	36.670	1.5	1.5	2.0	8.190	11.87	0.000		
0.600												
PILEDRIIVER		HWY	31.550	33.300	1.5	1.5	2.0	8.190	10.99	0.000		
0.490												
PIPEFITTER		ALL	35.220	38.740	1.5	1.5	2.0	5.100	11.08	0.000		
1.000												
PLASTERER		BLD	32.540	35.790	2.0	2.0	2.0	6.900	10.70	0.000		
0.250												
PLUMBER		ALL	35.220	38.740	1.5	1.5	2.0	5.100	11.08	0.000		
1.000												
ROOFER		BLD	24.280	25.530	1.5	1.5	2.0	7.710	5.120	0.000		
0.240												
SHEETMETAL WORKER		BLD	35.190	37.120	1.5	1.5	2.0	5.250	14.43	0.520		
0.290												
SPRINKLER FITTER		BLD	36.140	38.890	1.5	1.5	2.0	8.100	8.200	0.000		
0.350												
STONE MASON		BLD	35.000	37.750	1.5	1.5	2.0	6.900	11.58	0.000		
0.540												
TERRAZZO FINISHER		BLD	30.530	0.000	1.5	1.5	2.0	6.900	4.840	0.000		
0.470												
TERRAZZO MASON		BLD	33.380	33.630	1.5	1.5	2.0	6.900	6.980	0.000		
0.500												
TILE LAYER		BLD	32.040	35.560	1.5	1.5	2.0	8.190	11.87	0.000		
0.600												
TILE MASON		BLD	33.380	33.630	1.5	1.5	2.0	6.900	6.980	0.000		
0.500												
TRUCK DRIVER		ALL 1	29.480	0.000	1.5	1.5	2.0	9.050	4.347	0.000		
0.250												
TRUCK DRIVER		ALL 2	29.900	0.000	1.5	1.5	2.0	9.050	4.347	0.000		
0.250												
TRUCK DRIVER		ALL 3	30.110	0.000	1.5	1.5	2.0	9.050	4.347	0.000		
0.250												
TRUCK DRIVER		ALL 4	30.370	0.000	1.5	1.5	2.0	9.050	4.347	0.000		
0.250												
TRUCK DRIVER		ALL 5	31.160	0.000	1.5	1.5	2.0	9.050	4.347	0.000		
0.250												
TRUCK DRIVER		O&C 1	23.580	0.000	1.5	1.5	2.0	9.050	4.347	0.000		
0.250												
TRUCK DRIVER		O&C 2	23.920	0.000	1.5	1.5	2.0	9.050	4.347	0.000		
0.250												
TRUCK DRIVER		O&C 3	24.090	0.000	1.5	1.5	2.0	9.050	4.347	0.000		

0.250											
TRUCK DRIVER	O&C	4	24.300	0.000	1.5	1.5	2.0	9.050	4.347	0.000	
0.250											
TRUCK DRIVER	O&C	5	24.930	0.000	1.5	1.5	2.0	9.050	4.347	0.000	
0.250											
TUCKPOINTER	BLD		35.000	37.750	1.5	1.5	2.0	6.900	11.58	0.000	
0.540											

Legend:

M-F>8 (Overtime is required for any hour greater than 8 worked each day, Monday through Friday.)

OSA (Overtime is required for every hour worked on Saturday)

OSH (Overtime is required for every hour worked on Sunday and Holidays)

H/W (Health & Welfare Insurance)

Pensn (Pension)

Vac (Vacation)

Trng (Training)

Explanations

WHITESIDE COUNTY

ELECTRICIAN AND COMMUNICATION TECHNICIAN(EAST) - Townships of Genessee, Jordan, Hopkins, Sterling, Hume, Montmorency, Tampico, and Hahnaman.

ELECTRONIC SYSTEMS TECHNICIAN (WEST) - Portion west of Genessee, Hume, Mount Pleasant, and Tampico Townships.

IRONWORKERS (EAST) - That part county North and East of a line from Fair Haven (Carroll County) to Rt. 30, then to the East county line.

OPERATING ENGINEERS (WEST) - From the fifth sectional line east of Morrison, running directly north and south.

The following list is considered as those days for which holiday rates of wages for work performed apply: New Years Day, Memorial Day, Fourth of July, Labor Day, Thanksgiving Day, Christmas Day and Veterans Day in some classifications/counties. Generally, any of these holidays which fall on a Sunday is celebrated on the following Monday. This then makes work performed on that Monday payable at the appropriate overtime rate for holiday pay. Common practice in a given local may alter certain days of celebration. If in doubt, please check with IDOL.

Oil and chip resealing (O&C) means the application of road oils and liquid asphalt to coat an existing road surface, followed by application of aggregate chips or gravel to coated surface, and subsequent rolling of material to seal the surface.

EXPLANATION OF CLASSES

ASBESTOS - GENERAL - removal of asbestos material/mold and hazardous materials from any place in a building, including mechanical systems where those mechanical systems are to be removed. This includes the removal of asbestos materials/mold and hazardous materials from ductwork or pipes in a building when the building is to be demolished at the time or at some close future date.

ASBESTOS - MECHANICAL - removal of asbestos material from mechanical systems, such as pipes, ducts, and boilers, where the mechanical systems are to remain.

CERAMIC TILE FINISHER, MARBLE FINISHER, TERRAZZO FINISHER

Assisting, helping or supporting the tile, marble and terrazzo mechanic by performing their historic and traditional work assignments required to complete the proper installation of the work covered by said crafts. The term "Ceramic" is used for naming the classification only and is in no way a limitation of the product handled. Ceramic takes into consideration most hard tiles.

COMMUNICATIONS TECHNICIAN - East

Installing, manufacturing, assembling and maintaining sound and intercom, protection alarm (security), fire alarm, master antenna television, closed circuit television, low voltage control for computers and/or door monitoring, school communications systems, telephones and servicing of nurse and emergency calls, and the installation and maintenance of transmit and receive antennas, transmitters, receivers, and associated apparatus which operates in conjunction with above systems. All work associated with these system installations will be included EXCEPT the installation of protective metallic conduit in new construction projects (excluding less than ten-foot runs strictly for protection of cable) and 120 volt AC (or higher) power wiring and associated hardware.

ELECTRONIC SYSTEMS TECHNICIAN - West

Installing, assembling and maintaining sound and intercom, protection alarm (security), master antenna television, closed circuit television, computer hardware and software programming and installation to the network's outlet and input (EXCLUDING all cabling, power and cable termination work historically performed by wiremen), door monitoring and control, nurse and emergency call programming and installation to the system's outlet and input (EXCLUDING all cabling, power and cable termination work historically performed by wiremen), clock and timing; and the installation and maintenance of transmit and receive antennas, transmitters, receivers, and associated apparatus which operates in conjunction with the above systems. All work associated with these system installations will be included EXCEPT (1) installation of protective metallic conduit, excluding less than ten-foot runs strictly for protection of cable, and (2) 120 volt AC (or higher) power wiring and associated hardware.

LABORER, SKILLED - HIGHWAY

Individuals engaged in the following types of work, irrespective of the site of the work: asbestos abatement worker, handling of any materials with any foreign matter harmful to skin or clothing, track laborer, cement handlers, chloride handlers, the unloading and loading with steel workers and re-bars, concrete workers wet, tunnel helpers in free air, batch dumpers, mason tenders, kettle and tar men, tank cleaners, plastic installers, scaffold workers, motorized buggies or

motorized unit used for wet concrete or handling of building materials, laborers with de-watering systems, sewer workers plus depth, rod and chainmen with technical engineers, rod and chainmen with land surveyors, rod and chainmen with surveyors, vibrator operators, cement silica, clay, fly ash, lime and plasters, handlers (bulk or bag), cofferdam workers plus depth, on concrete paving, placing, cutting and tying of reinforcing, deck hand, dredge hand, and shore laborers, bankmen on floating plant, grade checker, power tools, front end man on chip spreaders, cassion workers plus depth, gunnite nozzle men, lead man on sewer work, welders, cutters, burners and torchmen, chainsaw operators, jackhammer and drill operators, layout man and/or drainage tile layer, steel form setter - street and highway, air tamping hammermen, signal man on crane, concrete saw operator, screedman on asphalt pavers, laborers tending masons with hot material or where foreign materials are used, mortar mixer operators, multiple concrete duct - leadsman, lumen, asphalt raker, curb asphalt machine operator, ready mix scalemen (permanent, portable or temporary plant), laborers handling masterplate or similar materials, laser beam operator, concrete burning machine operator, coring machine operator, plaster tender, underpinning and shoring of buildings, pump men, manhole and catch basin, dirt and stone tamper, hose men on concrete pumps, hazardous waste worker, lead base paint abatement worker, lining of pipe, refusing machine, assisting on direct boring machine, the work of laying watermain, fire hydrants, all mechanical joints to watermain work, sewer worker, and tapping water service and forced lift station mechanical worker.

OPERATING ENGINEERS - BUILDING (East)

Class 1. Asphalt Plant; Asphalt Spreader; Autograde; Backhoes with Caisson Attachment; Batch Plant; Benoto (requires Two Engineers); Boiler and Throttle Valve; Caisson Rigs; Central Redi-Mix Plant; Combination Back Hoe Front End-loader Machine; Compressor and Throttle Valve; Concrete Breaker (Truck Mounted); Concrete Conveyor; Concrete Paver (over 27E cu. ft.): Concrete Paver (27 cu. ft. and under); Concrete Placer; Concrete Pump (Truck Mounted); Concrete Conveyor (Truck Mounted); Concrete Tower; Cranes, All; GCI and similar types (required two operators only); Cranes, Hammerhead; Creter Crane; Crusher, Stone, etc.; Derricks, All; Derricks, Traveling; Formless Curb and Gutter Machine; Grader, Elevating; Grouting Machines; Highlift Shovels or Front Endloader 2-1/4 yd. and over; Hoists, Elevators, outside type rack and pinion and similar machines; Hoists, one, two and three Drum; Hoists, Two Tugger One Floor; Hydraulic Backhoes; Hydraulic Boom Trucks; Locomotives, All; Lubrication Technician; Manipulators; Motor Patrol; Pile Drivers and Skid Rig; Post Hole Digger; Pre-Stress Machine; Pump Cretes Dual Ram; Pump Cretes: Squeeze Cretes - Screw Type Pumps, Gypsum Bulker and Pump; Raised and Blind Hole Drill; Rock Drill (self-propelled); Rock Drill - Truck Mounted; Roto Mill Grinder; Scoops - Tractor Drawn; Slipform Paver; Scrapers Prime Movers; Straddle Buggies; Tie Back Machine; Tractor with Boom and Side Boom; Trenching Machines.

Class 2. Bobcat (over 3/4 cu. yd.); Boilers; Brick Forklift; Broom, All Power Propelled; Bulldozers; Concrete Mixer (Two Bag and Over); Conveyor, Portable; Forklift Trucks; Highlift Shovels or Front Endloaders under 2-1/4 yd.; Hoists, Automatic; Hoists, Sewer Dragging Machine; Hoists, Tugger Single Drum; Rollers, All; Steam Generators; Tractors, All; Tractor Drawn Vibratory Roller; Winch Trucks with "A" Frame.

Class 3. Air Compressor; Asphalt Spreader; Combination - Small Equipment Operator; Generators; Heaters, Mechanical; Hoists, Inside

Elevators - (Rheostat Manual Controlled); Hydraulic Power Units (Pile Driving and Extracting); Pumps, Over 3" (1 to 3 not to exceed total of 300 ft.); Pumps, Well Points; Welding Machines (2 through 5); Winches, 4 Small Electric Drill Winches; Bobcat (up to and including 3/4 cu. yd.).

Class 4. Elevator push button with automatic doors; Hoists, Inside; Oilers; Brick Forklift.

Class 5. Assistant Craft Foreman

Class 6. Mechanics

Class 7. Gradall

OPERATING ENGINEERS - HIGHWAY CONSTRUCTION (East)

Class 1. Asphalt Plant; Asphalt Heater and Planer Combination; Asphalt Heater Scarfire; Asphalt Silo Tender; Asphalt Spreader; Autograder; ABG Paver; Backhoes with Caisson Attachment; Ballast Regulator; Belt Loader; Caisson Rigs; Car Dumper; Central Redi-Mix Plant; Backhoe w/shear attachments; Combination Backhoe Front Endloader Machine, (1 cu. yd. Backhoe Bucket or over or with attachments); Concrete Breaker (Truck Mounted); Concrete Conveyor; Concrete Paver over 27E cu. ft.; Concrete Placer; Concrete Tube Float; Cranes, all attachments; Cranes, Tower of all types; Creter Crane; Crusher, Stone, etc.; Derricks, All; Derrick Boats; Derricks, Traveling; Directional Boring Machine over 12"; Dredges; Formless Curb and Gutter Machine; Grader, Elevating; Grader, Motor Grader, Motor Patrol, Auto Patrol, Form Grader, Pull Grader, Subgrader; Guard Rail Post Driver Mounted; Hoists, One, Two and Three Drum; Hydraulic Backhoes; Lubrication Technician; Manipulators; Pile Drivers and Skid Rig; Pre-Stress Machine; Pump Cretes Dual Ram; Rock Drill - Crawler or Skid Rig; Rock Drill - Truck Mounted; Rock/Track Tamper; Roto Mill Grinder; Slip-Form Paver; Soil Test Drill Rig (Truck Mounted); Straddle Buggies; GCI Crane; Hydraulic Telescoping Form (Tunnel); Tie Back Machine; Tractor Drawn Belt Loader; Tractor Drawn Belt Loader with attached pusher; Tractor with Boom; Tractaire with Attachments; Traffic Barrier Conveyor Machine; Raised or Blind Hole Drills; Trenching Machine (over 12"); Truck Mounted Concrete Pump with Boom; Truck Mounted Concrete Conveyor; Underground Boring and/or Mining Machines; Wheel Excavator; Widener (APSCO).

Class 2. Batch Plant; Bituminous Mixer; Boiler and Throttle Valve; Bulldozers; Car Loader Trailing Conveyors; Combination Backhoe Front Endloader Machine (less than 1 cu. yd. Backhoe Bucket or over or with attachments); Compressor and Throttle Valve; Compressor, Common Receiver (3); Concrete Breaker or Hydro Hammer; Concrete Grinding Machine; Concrete Mixer or Paver 7S Series to and including 27 cu. ft.; Concrete Spreader; Concrete Curing Machine, Burlap Machine, Belting Machine and Sealing Machine; Conveyor Muck Cars (Haglund or Similar Type); Drills, all; Finishing Machine - Concrete; Highlift Shovels or Front Endloader; Hoist - Sewer Dragging Machine; Hydraulic Boom Trucks (All Attachments); Hydro Blaster; All Locomotives, Dinky; Off-Road Hauling Units (including articulating) / 2 ton capacity or more; Non-Self Loading Ejection Dump; Pump Cretes: Squeeze Cretes - Screw Type Pumps, Gypsum Bulker and Pump; Roller, Asphalt; Rotary Snow Plows; Rototiller, Seaman, etc., self-propelled; Scoops - Tractor Drawn; Self-Propelled Compactor; Spreader - Chip - Stone, etc.; Scraper; Scraper - Prime Mover in Tandem (Regardless of Size); Tank Car Heater; Tractors, Push, Pulling Sheeps Foot, Disc, Compactor,

etc.; Tug Boats.

Class 3. Boilers; Brooms, All Power Propelled; Cement Supply Tender; Compressor, Common Receiver (2); Concrete Mixer (Two Bag and Over); Conveyor, Portable; Farm-Type Tractors Used for Mowing, Seeding, etc.; Fireman on Boilers; Forklift Trucks; Grouting Machine; Hoists, Automatic; Hoists, All Elevators; Hoists, Tugger Single Drum; Jeep Diggers; Low Boys; Pipe Jacking Machines; Post-Hole Digger; Power Saw, Concrete Power Driven; Pug Mills; Rollers, other than asphalt; Seed and Straw Blower; Steam Generators; Stump Machine; Winch Trucks with "A" Frame; Work Boats; Tamper - Form - Motor Driven.

Class 4. Air Compressor - Small and Large; Asphalt Spreader, Backend Man; Bobcat (Skid Steer) all; Brick Forklift; Combination - Small Equipment Operator; Directional Boring Machine up to 12"; Generators; Heaters, Mechanical; Hydraulic Power Unit (Pile Driving, Extracting, or Drilling); Hydro-Blaster; Light Plants, All (1 through 5); Pumps, over 3" (1 to 3 not to exceed a total of 300 ft.); Pumps, Well Points; Tractaire; Trencher 12" and under; Welding Machines (2 through 5); Winches, 4 Small Electric Drill Winches.

Class 5. Oilers and Directional Boring Machine Locator.

Class 6. Field Mechanics and Field Welders

Class 7. Gradall and machines of like nature.

OPERATING ENGINEERS - BUILDING (West)

Class 1. An engineer on Crane; Shovel; Clamshell; Dragline; Backhoe; Derrick; Tower Crane; Cable Way; Concrete Spreader (servicing two pavers); Asphalt Spreader; Asphalt Mixer; Plant Engineer; Dipper Dredge Operator; Dipper Dredge Craneman; Dual Purpose Truck (boom or winch); Leverman or Engineman (hydraulic dredge); Mechanic; Paving Mixer with tower attached; Pile Driver; Boom Tractor; Stationary, Portable, or Floating Mixing Plant; Trenching Machine (over 40 H.P.); Building Hoist (two drums); Hot Paint Wrapping Machine; Cleaning and Priming Machine; Backfiller (throw bucket); Locomotive Engineer; Qualified Welder; Tow or Push Boat; Concrete Paver; Seaman Trav-L-Plant or similar machines; CMI Autograder or similar machine; Slip Form Paver; Caisson Augering Machine; Mucking Machine; Asphalt Heater-Planer Unit; Hydraulic Cranes; Mine Hoists; Laser Screed; Athey; Barber-Green; Euclid or Haiss Loader; Asphalt Pug Mill; Fireman and Drier; Concrete Pump; Concrete Spreader (servicing one paver); Bulldozer; Endloader; Log Chippers or similar machines; Elevating Grader; Group Equipment Greaser; LeTourneaupul and similar machines; Off-Road Haul Units, DW-10; Hyster Winch and similar machines; Motor Patrol; Power Blade; Push Cat; Tractor Pulling elevating Grader or Power Blade; Tractor, Operating Scoop or Scraper; Tractor with Power Attachment; Roller on Asphalt or Blacktop; Single Drum Hoist; Jaeger Mix and Place Machine; Pipe Bending Machine; Flexaplane or similar machines; Automatic Curbing Machines; Automatic Cement and Gravel Batch Plants (one stop set-up); Seaman Pulvi-Mixer or similar machines; Blastholer Self-Propelled Rotary Drill or similar machines; Work Boat; Combination Concrete Finishing Machine and Float; Self-propelled Sheep Foot Roller or Compactor (used in conjunction with a Grading Spread); Asphalt Spreader Screed Operator; Apsco spreader or similar machine; Slusher; Forklift (over 6000 lb. cap. or working at heights above 28 ft.); Concrete Conveyors; Chip Spreader; Underground Boring Machine; Straddle Carrier, Hydro Hammer; Hydraulic Pumps or Power Units Driven by any power source (except manually) used to hoist or lift machinery or material.

Class 2. An engineer on Asphalt Booster; Fireman and Pump Operator at Asphalt Plant; Mud Jack; Concrete Finishing Machine; Form Grader with Roller on Earth; Mixers (3 bag to 16E); Power Operated Bull Float; Tractor without Power attachment; Dope Pot (agitating motor); Dope Chop Machine, Distributor (back end); Portable Machine Fireman; Power Winch on Paving Work; Self-propelled Roller or Compactor (other than provided for above); Pump Operator (more than one well-point pump); Portable Crusher Operator; Trench Machine (under 40 H.P.); Power Subgrader (on forms) or similar machines; Forklift (6000 lb. or less cap.) Gypsum Pump; Conveyor over 20 H.P.; Fuller Kenyon Cement Pump or similar machines; Light Plant; Mixers (1 or 2 bag); Power Batching Machine (Cement Auger or Conveyor); Boiler (Engineer or Fireman); Mechanical Broom; Automatic Cement and Gravel Batch Plants (two or three stop set-up); Small Rubber-tired Tractors (not including backhoes or endloaders); Self-propelled Curing Machine; Driver on Truck Crane or similar machines.

Class 3. Engineer on a Skid Loader; Oiler; Mechanic's Helper; Mechanical Heater (other than steam boiler); Belt Machine; Small Outboard Motor Boats (Safety Boat and Life Boat); Engine Driven Welding Machine; Small Tractors (used to unroll or roll wire mesh); Water Pumps; Air Compressors; Permanent Automatic Elevators or Deck Engineers.

OPERATING ENGINEERS- HIGHWAY (West)

Class 1. An engineer on Crane; Shovel; Clamshell; Spreader (servicing two pavers); Asphalt Spreader; Asphalt Mixer; Plant Engineer; Dipper Dredge Operator; Dipper Dredge Craneman; Dual Purpose Truck (boom or winch); Leverman or Engineman (hydraulic dredge); Mechanic; Paving Mixer with tower attached; Pile Driver; Boom Tractor; Stationary, over 40 h.p.; Building Hoist (two drums); Hot Paint Wrapping Machine; Cleaning and Priming Machine; Backfiller (throw bucket); Locomotive Engineer; Qualified Welder; Tow or Push Boat; Concrete Paver; Seaman Trav-L-Plant or similar machines; CMI Autograder or similar machines; Slip Form Paver; Caisson Augering Machine; Mucking Machine; Asphalt Heater Planer Unit; Hydraulic Cranes; Laser Screed; engineer on Athey; Barber-Green; Euclid or Haiss Loader; Asphalt Pug Mill; Fireman and Drier; Concrete Pump; Concrete Spreader (servicing one paver); Bulldozer; Endloader; Log Chippers or similar machines; Elevating Grader; Group Equipment Greaser, LeTourneaupul and similar machines; off-road haul units; DW -10; Hyster Winch and similar machines; Motor Patrol, Power Blade, Push Cat, Tractor Pulling elevating Grader or Power Blade; Tractor Operating Scoop or Scraper; Tractor with Power Attachment; Roller on Asphalt or Blacktop; Single Drum Hoist; Jaeger Mix and Place Machine; Pipe Bending Machine; Flexaplane or similar machines; Automatic Curbing Machines; Automatic Cement and Gravel Batch Plants (one stop set-up); Seaman Pulvi-Mixer or similar machines; Blastholer; Self-propelled Rotary Drill or similar machines; Work Boat; Combination Concrete Finishing Machine and Float; Self-Propelled Sheep Foot Roller or Compactor (used in conjunction with a Grading Spread); Asphalt Spreader Screed Operator; Apsco spreader or similar machine; Forklift (over 6000 lb. cap. or, working at heights above 28 ft.); Concrete Conveyors; and Chip Spreader.

Class 2. An engineer on Asphalt Booster; Fireman and Pump Operator at Asphalt Plant; Mud Jack; Underground Boring Machine; Concrete Finishing Machine; Form Grader with Roller on Earth; Mixers (3 bag to 16E); Power Operated Bull Float; Tractor without Power attachment; Dope Pot (agitating motor); Dope Chop Machine; Distributor (back end); Straddle Carrier; Portable Machine Fireman; Hydro-Hammer; Power Winch

on Paving Work; Self-propelled Roller or Compactor (other than provided for above); Pump Operator (more than one well-point pump); Portable Crusher Operator; Trench Machine (under 40 H.P.); Power Subgrader (on forms) or similar machines; Forklift (6000 lb. or less capacity); Gypsum Pump; Conveyor over 20 H.P.; Fuller Kenyon Cement Pump or similar machines; Air Compressor (400 c.f.m. or over); Light Plant; Mixers (1 or 2 bag); Power Batching Machine (Cement Auger or Conveyor); Boiler (Engineer or Fireman); Water Pumps; Mechanical Broom; Automatic Cement and Gravel Batch Plants (two or three stop set-up); Small Rubber tired Tractors (not including backhoes or endloaders); Self-propelled Curing Machine; Brush Chipper; Driver on Truck Crane or similar machines.

Class 3. Oiler; Mechanic's Helper; Mechanical Heater (other than steam boiler); Belt Machine; Small Outboard Motor Boats (Safety Boat and Life Boat); Engine Driven Welding Machine; Small Tractors (used to unroll or roll wire mesh).

TRUCK DRIVER - BUILDING, HEAVY AND HIGHWAY CONSTRUCTION

Class 1. Drivers on 2 axle trucks hauling less than 9 ton. Air compressor and welding machines and brooms, including those pulled by separate units, truck driver helpers, warehouse employees, mechanic helpers, greasers and tiremen, pickup trucks when hauling materials, tools, or workers to and from and on-the-job site, and fork lifts up to 6,000 lb. capacity.

Class 2. Two or three axle trucks hauling more than 9 ton but hauling less than 16 ton. A-frame winch trucks, hydrolift trucks, vector trucks or similar equipment when used for transportation purposes. Fork lifts over 6,000 lb. capacity, winch trucks, four axle combination units, and ticket writers.

Class 3. Two, three or four axle trucks hauling 16 ton or more. Drivers on water pulls, articulated dump trucks, mechanics and working forepersons, and dispatchers. Five axle or more combination units.

Class 4. Low Boy and Oil Distributors.

Class 5. Drivers who require special protective clothing while employed on hazardous waste work.

TRUCK DRIVER - OIL AND CHIP RESEALING ONLY.

This shall encompass laborers, workers and mechanics who drive contractor or subcontractor owned, leased, or hired pickup, dump, service, or oil distributor trucks. The work includes transporting materials and equipment (including but not limited to, oils, aggregate supplies, parts, machinery and tools) to or from the job site; distributing oil or liquid asphalt and aggregate; stock piling material when in connection with the actual oil and chip contract. The Truck Driver (Oil & Chip Resealing) wage classification does not include supplier delivered materials.

Other Classifications of Work:

For definitions of classifications not otherwise set out, the Department generally has on file such definitions which are available. If a task to be performed is not subject to one of the

classifications of pay set out, the Department will upon being contacted state which neighboring county has such a classification and provide such rate, such rate being deemed to exist by reference in this document. If no neighboring county rate applies to the task, the Department shall undertake a special determination, such special determination being then deemed to have existed under this determination. If a project requires these, or any classification not listed, please contact IDOL at 217-782-1710 for wage rates or clarifications.

LANDSCAPING

Landscaping work falls under the existing classifications for laborer, operating engineer and truck driver. The work performed by landscape plantsman and landscape laborer is covered by the existing classification of laborer. The work performed by landscape operators (regardless of equipment used or its size) is covered by the classifications of operating engineer. The work performed by landscape truck drivers (regardless of size of truck driven) is covered by the classifications of truck driver.

Will County Prevailing Wage for May 2011

Trade Name Trng	RG	TYP	C	Base	FRMAN	*M-F>8	OSA	OSH	H/W	Pensn	Vac
ASBESTOS ABT-GEN 0.450	ALL			35.200	35.700	1.5	1.5	2.0	10.63	8.570	0.000
ASBESTOS ABT-MEC 0.620	BLD			32.290	0.000	1.5	1.5	2.0	10.82	10.66	0.000
BOILERMAKER 0.350	BLD			43.020	46.890	2.0	2.0	2.0	6.720	9.890	0.000
BRICK MASON 0.740	BLD			39.030	42.930	1.5	1.5	2.0	8.800	10.67	0.000
CARPENTER 0.490	ALL			40.770	44.850	1.5	1.5	2.0	8.590	13.36	0.000
CEMENT MASON 0.150	ALL			41.000	43.000	2.0	2.0	2.0	7.900	11.48	0.000
CERAMIC TILE FNSHER 0.540	BLD			33.600	0.000	2.0	1.5	2.0	6.950	8.020	0.000
COMMUNICATION TECH 0.320	BLD			32.200	33.700	1.5	1.5	2.0	9.670	9.670	0.000
ELECTRIC PWR EQMT OP 0.310	ALL			40.850	46.430	1.5	1.5	2.0	10.27	12.98	0.000
ELECTRIC PWR GRNDMAN 0.240	ALL			31.860	46.430	1.5	1.5	2.0	8.010	10.13	0.000
ELECTRIC PWR LINEMAN 0.310	ALL			40.850	46.430	1.5	1.5	2.0	10.27	12.98	0.000
ELECTRICIAN 0.400	BLD			39.500	43.060	1.5	1.5	2.0	11.77	14.23	0.000
ELEVATOR CONSTRUCTOR 0.000	BLD			47.410	53.340	2.0	2.0	2.0	10.53	10.71	2.840
GLAZIER 0.790	BLD			38.000	39.500	1.5	2.0	2.0	10.19	13.64	0.000
HT/FROST INSULATOR 0.620	BLD			43.050	45.550	1.5	1.5	2.0	10.82	11.86	0.000
IRON WORKER 0.600	ALL			38.000	39.000	2.0	2.0	2.0	8.140	19.52	0.000

LABORER 0.450	ALL	35.200	35.950	1.5	1.5	2.0	10.63	8.570	0.000
LATHER 0.490	ALL	40.770	44.850	1.5	1.5	2.0	8.590	13.36	0.000
MACHINIST 0.000	BLD	43.160	45.160	1.5	1.5	2.0	7.640	8.700	0.000
MARBLE FINISHERS 0.740	ALL	29.100	0.000	1.5	1.5	2.0	8.800	10.67	0.000
MARBLE MASON 0.740	BLD	39.030	42.930	1.5	1.5	2.0	8.800	10.67	0.000
MATERIAL TESTER I 0.450	ALL	25.200	0.000	1.5	1.5	2.0	10.63	8.570	0.000
MATERIALS TESTER II 0.450	ALL	30.200	0.000	1.5	1.5	2.0	10.63	8.570	0.000
MILLWRIGHT 0.490	ALL	40.770	44.850	1.5	1.5	2.0	8.590	13.36	0.000
OPERATING ENGINEER 1.150	BLD 1	45.100	49.100	2.0	2.0	2.0	11.70	8.050	1.900
OPERATING ENGINEER 1.150	BLD 2	43.800	49.100	2.0	2.0	2.0	11.70	8.050	1.900
OPERATING ENGINEER 1.150	BLD 3	41.250	49.100	2.0	2.0	2.0	11.70	8.050	1.900
OPERATING ENGINEER 1.150	BLD 4	39.500	49.100	2.0	2.0	2.0	11.70	8.050	1.900
OPERATING ENGINEER 1.150	BLD 5	48.850	49.100	2.0	2.0	2.0	11.70	8.050	1.900
OPERATING ENGINEER 1.150	BLD 6	46.100	49.100	2.0	2.0	2.0	11.70	8.050	1.900
OPERATING ENGINEER 1.150	BLD 7	48.100	49.100	2.0	2.0	2.0	11.70	8.050	1.900
OPERATING ENGINEER 1.150	FLT 1	51.300	51.300	1.5	1.5	2.0	11.70	8.050	1.900
OPERATING ENGINEER 1.150	FLT 2	49.800	51.300	1.5	1.5	2.0	11.70	8.050	1.900
OPERATING ENGINEER 1.150	FLT 3	44.350	51.300	1.5	1.5	2.0	11.70	8.050	1.900
OPERATING ENGINEER 1.150	FLT 4	36.850	51.300	1.5	1.5	2.0	11.70	8.050	1.900
OPERATING ENGINEER 1.150	HWY 1	43.300	47.300	1.5	1.5	2.0	11.70	8.050	1.900
OPERATING ENGINEER 1.150	HWY 2	42.750	47.300	1.5	1.5	2.0	11.70	8.050	1.900
OPERATING ENGINEER 1.150	HWY 3	40.700	47.300	1.5	1.5	2.0	11.70	8.050	1.900
OPERATING ENGINEER 1.150	HWY 4	39.300	47.300	1.5	1.5	2.0	11.70	8.050	1.900
OPERATING ENGINEER 1.150	HWY 5	38.100	47.300	1.5	1.5	2.0	11.70	8.050	1.900
OPERATING ENGINEER 1.150	HWY 6	46.300	47.300	1.5	1.5	2.0	11.70	8.050	1.900
OPERATING ENGINEER 1.150	HWY 7	44.300	47.300	1.5	1.5	2.0	11.70	8.050	1.900
PAINTER 0.770	ALL	38.000	42.750	1.5	1.5	2.0	9.750	11.10	0.000
PAINTER SIGNS 0.000	BLD	32.770	36.800	1.5	1.5	1.5	2.600	2.620	0.000
PILEDRIIVER 0.490	ALL	40.770	44.850	1.5	1.5	2.0	8.590	13.36	0.000
PIPEFITTER 1.770	BLD	43.150	46.150	1.5	1.5	2.0	8.460	13.85	0.000
PLASTERER 0.550	BLD	39.250	41.610	1.5	1.5	2.0	10.60	10.69	0.000

PLUMBER 1.310	BLD	43.000	45.000	1.5	1.5	2.0	9.500	10.00	0.000
ROOFER 0.430	BLD	37.650	40.650	1.5	1.5	2.0	7.750	6.570	0.000
SHEETMETAL WORKER 0.780	BLD	41.660	43.660	1.5	1.5	2.0	8.810	10.66	0.000
SPRINKLER FITTER 0.450	BLD	49.200	51.200	1.5	1.5	2.0	8.500	8.050	0.000
STONE MASON 0.740	BLD	39.030	42.930	1.5	1.5	2.0	8.800	10.67	0.000
TERRAZZO FINISHER 0.430	BLD	35.150	0.000	1.5	1.5	2.0	6.950	10.57	0.000
TERRAZZO MASON 0.510	BLD	39.010	42.010	1.5	1.5	2.0	6.950	11.91	0.000
TILE MASON 0.610	BLD	40.490	44.490	2.0	1.5	2.0	6.950	9.730	0.000
TRAFFIC SAFETY WRKR 0.000	HWY	28.250	29.850	1.5	1.5	2.0	4.896	4.175	0.000
TRUCK DRIVER 0.250	ALL 1	35.650	36.200	1.5	1.5	2.0	6.670	4.725	0.000
TRUCK DRIVER 0.250	ALL 2	35.800	36.200	1.5	1.5	2.0	6.670	4.725	0.000
TRUCK DRIVER 0.250	ALL 3	36.000	36.200	1.5	1.5	2.0	6.670	4.725	0.000
TRUCK DRIVER 0.250	ALL 4	36.200	36.200	1.5	1.5	2.0	6.670	4.725	0.000
TUCKPOINTER 0.770	BLD	39.200	40.200	1.5	1.5	2.0	7.830	10.25	0.000

Legend:

M-F>8 (Overtime is required for any hour greater than 8 worked each day, Monday through Friday.)

OSA (Overtime is required for every hour worked on Saturday)

OSH (Overtime is required for every hour worked on Sunday and Holidays)

H/W (Health & Welfare Insurance)

Pensn (Pension)

Vac (Vacation)

Trng (Training)

Explanations

WILL COUNTY

The following list is considered as those days for which holiday rates of wages for work performed apply: New Years Day, Memorial Day, Fourth of July, Labor Day, Thanksgiving Day, Christmas Day and Veterans Day in some classifications/counties. Generally, any of these holidays which fall on a Sunday is celebrated on the following Monday. This then makes work performed on that Monday payable at the appropriate overtime rate for holiday pay. Common practice in a given

local may alter certain days of celebration. If in doubt, please check with IDOL.

EXPLANATION OF CLASSES

ASBESTOS - GENERAL - removal of asbestos material/mold and hazardous materials from any place in a building, including mechanical systems where those mechanical systems are to be removed. This includes the removal of asbestos materials/mold and hazardous materials from ductwork or pipes in a building when the building is to be demolished at the time or at some close future date.

ASBESTOS - MECHANICAL - removal of asbestos material from mechanical systems, such as pipes, ducts, and boilers, where the mechanical systems are to remain.

CERAMIC TILE FINISHER

The grouting, cleaning, and polishing of all classes of tile, whether for interior or exterior purposes, all burned, glazed or unglazed products; all composition materials, granite tiles, warning detectable tiles, cement tiles, epoxy composite materials, pavers, glass, mosaics, fiberglass, and all substitute materials, for tile made in tile-like units; all mixtures in tile like form of cement, metals, and other materials that are for and intended for use as a finished floor surface, stair treads, promenade roofs, walks, walls, ceilings, swimming pools, and all other places where tile is to form a finished interior or exterior. The mixing of all setting mortars including but not limited to thin-set mortars, epoxies, wall mud, and any other sand and cement mixtures or adhesives when used in the preparation, installation, repair, or maintenance of tile and/or similar materials. The handling and unloading of all sand, cement, lime, tile, fixtures, equipment, adhesives, or any other materials to be used in the preparation, installation, repair, or maintenance of tile and/or similar materials. Ceramic Tile Finishers shall fill all joints and voids regardless of method on all tile work, particularly and especially after installation of said tile work. Application of any and all protective coverings to all types of tile installations including, but not be limited to, all soap compounds, paper products, tapes, and all polyethylene coverings, plywood, masonite, cardboard, and any new type of products that may be used to protect tile installations, Blastrac equipment, and all floor scarifying equipment used in preparing floors to receive tile. The clean up and removal of all waste and materials. All demolition of existing tile floors and walls to be re-tiled.

COMMUNICATIONS TECHNICIAN

Installation, operation, inspection, maintenance, repair and service of radio, television, recording, voice, sound and vision production and reproduction, telephone and telephone interconnect, facsimile, equipment and appliances used for domestic, commercial, educational and entertainment purposes, pulling of wire through conduit but not the installation of conduit.

MARBLE FINISHER

Loading and unloading trucks, distribution of all materials (all stone, sand, etc.), stocking of floors with material, performing all rigging for heavy work, the handling of all material that may be needed for the installation of such materials, building of scaffolding, polishing if needed, patching, waxing of material if

damaged, pointing up, caulking, grouting and cleaning of marble, holding water on diamond or Carborundum blade or saw for setters cutting, use of tub saw or any other saw needed for preparation of material, drilling of holes for wires that anchor material set by setters, mixing up of molding plaster for installation of material, mixing up thin set for the installation of material, mixing up of sand to cement for the installation of material and such other work as may be required in helping a Marble Setter in the handling of all material in the erection or installation of interior marble, slate, travertine, art marble, serpentine, alberene stone, blue stone, granite and other stones (meaning as to stone any foreign or domestic materials as are specified and used in building interiors and exteriors and customarily known as stone in the trade), carrara, sanionyx, vitrolite and similar opaque glass and the laying of all marble tile, terrazzo tile, slate tile and precast tile, steps, risers treads, base, or any other materials that may be used as substitutes for any of the aforementioned materials and which are used on interior and exterior which are installed in a similar manner.

MATERIAL TESTER I: Hand coring and drilling for testing of materials; field inspection of uncured concrete and asphalt.

MATERIAL TESTER II: Field inspection of welds, structural steel, fireproofing, masonry, soil, facade, reinforcing steel, formwork, cured concrete, and concrete and asphalt batch plants; adjusting proportions of bituminous mixtures.

OPERATING ENGINEER - BUILDING

Class 1. Asphalt Plant; Asphalt Spreader; Autograde; Backhoes with Caisson Attachment; Batch Plant; Benoto (requires Two Engineers); Boiler and Throttle Valve; Caisson Rigs; Central Redi-Mix Plant; Combination Back Hoe Front End-loader Machine; Compressor and Throttle Valve; Concrete Breaker (Truck Mounted); Concrete Conveyor; Concrete Conveyor (Truck Mounted); Concrete Paver Over 27E cu. ft; Concrete Paver 27E cu. ft. and Under; Concrete Placer; Concrete Placing Boom; Concrete Pump (Truck Mounted); Concrete Tower; Cranes, All; Cranes, Hammerhead; Cranes, (GCI and similar Type); Creter Crane; Crusher, Stone, etc.; Derricks, All; Derricks, Traveling; Formless Curb and Gutter Machine; Grader, Elevating; Grouting Machines; Highlift Shovels or Front Endloader 2-1/4 yd. and over; Hoists, Elevators, outside type rack and pinion and similar machines; Hoists, One, Two and Three Drum; Hoists, Two Tugger One Floor; Hydraulic Backhoes; Hydraulic Boom Trucks; Hydro Vac (and similar equipment); Locomotives, All; Motor Patrol; Lubrication Technician; Manipulators; Pile Drivers and Skid Rig; Post Hole Digger; Pre-Stress Machine; Pump Cretes Dual Ram; Pump Cretes: Squeeze Cretes-Screw Type Pumps; Gypsum Bulker and Pump; Raised and Blind Hole Drill; Roto Mill Grinder; Scoops - Tractor Drawn; Slip-Form Paver; Straddle Buggies; Tournapull; Tractor with Boom and Side Boom; Trenching Machines.

Class 2. Boilers; Broom, All Power Propelled; Bulldozers; Concrete Mixer (Two Bag and Over); Conveyor, Portable; Forklift Trucks; Highlift Shovels or Front Endloaders under 2-1/4 yd.; Hoists, Automatic; Hoists, Inside Elevators; Hoists, Sewer Dragging Machine; Hoists, Tugger Single Drum; Rock Drill (Self-Propelled); Rock Drill (Truck Mounted); Rollers, All; Steam Generators; Tractors, All; Tractor Drawn Vibratory Roller; Winch Trucks with "A" Frame.

Class 3. Air Compressor; Combination Small Equipment Operator; Generators; Heaters, Mechanical; Hoists, Inside Elevators; Hydraulic Power Units (Pile Driving, Extracting, and Drilling); Pumps, over 3"

(1 to 3 not to exceed a total of 300 ft.); Low Boys; Pumps, Well Points; Welding Machines (2 through 5); Winches, 4 Small Electric Drill Winches; Bobcats (up to and including $\frac{3}{4}$ cu yd.) .

Class 4. Bobcats and/or other Skid Steer Loaders (other than bobcats up to and including $\frac{3}{4}$ cu yd.); Oilers; and Brick Forklift.

Class 5. Assistant Craft Foreman.

Class 6. Gradall .

Class 7. Mechanics.

OPERATING ENGINEERS - HIGHWAY CONSTRUCTION

Class 1. Asphalt Plant; Asphalt Heater and Planer Combination; Asphalt Heater Scarfire; Asphalt Spreader; Autograder/GOMACO or other similar type machines: ABG Paver; Backhoes with Caisson Attachment; Ballast Regulator; Belt Loader; Caisson Rigs; Car Dumper; Central Redi-Mix Plant; Combination Backhoe Front Endloader Machine, (1 cu. yd. Backhoe Bucket or over or with attachments); Concrete Breaker (Truck Mounted); Concrete Conveyor; Concrete Paver over 27E cu. ft.; Concrete Placer; Concrete Tube Float; Cranes, all attachments; Cranes, Tower Cranes of all types: Creter Crane: Crusher, Stone, etc.; Derricks, All; Derrick Boats; Derricks, Traveling; Dowell Machine with Air Compressor; Dredges; Formless Curb and Gutter Machine; Grader, Elevating; Grader, Motor Grader, Motor Patrol, Auto Patrol, Form Grader, Pull Grader, Subgrader; Guard Rail Post Driver Truck Mounted; Hoists, One, Two and Three Drum; Hydraulic Backhoes; Backhoes with shear attachments; Lubrication Technician; Manipulators; Mucking Machine; Pile Drivers and Skid Rig; Pre-Stress Machine; Pump Cretes Dual Ram; Rock Drill - Crawler or Skid Rig; Rock Drill - Truck Mounted; Rock/Track Tamper; Roto Mill Grinder; Slip-Form Paver; Soil Test Drill Rig (Truck Mounted); Straddle Buggies; Hydraulic Telescoping Form (Tunnel); Tractor Drawn Belt Loader (with attached pusher - two engineers); Tractor with Boom; Tractaire with Attachments; Trenching Machine; Truck Mounted Concrete Pump with Boom; Raised or Blind Hole Drills (Tunnel Shaft); Underground Boring and/or Mining Machines 5 ft. in diameter and over tunnel, etc; Underground Boring and/or Mining Machines under 5 ft. in diameter; Wheel Excavator; Widener (APSCO).

Class 2. Batch Plant; Bituminous Mixer; Boiler and Throttle Valve; Bulldozers; Car Loader Trailing Conveyors; Combination Backhoe Front Endloader Machine (Less than 1 cu. yd. Backhoe Bucket or over or with attachments); Compressor and Throttle Valve; Compressor, Common Receiver (3); Concrete Breaker or Hydro Hammer; Concrete Grinding Machine; Concrete Mixer or Paver 7S Series to and including 27 cu. ft.; Concrete Spreader; Concrete Curing Machine, Burlap Machine, Belting Machine and Sealing Machine; Concrete Wheel Saw; Conveyor Muck Cars (Haglund or Similar Type); Drills, All; Finishing Machine - Concrete; Highlift Shovels or Front Endloader; Hoist - Sewer Dragging Machine; Hydraulic Boom Trucks (All Attachments); Hydro-Blaster; All Locomotives, Dinky; Off-Road Hauling Units (including articulating)/2 ton capacity or more; Non Self-Loading Ejection Dump; Pump Cretes: Squeeze Cretes - Screw Type Pumps, Gypsum Bulker and Pump; Roller, Asphalt; Rotary Snow Plows; Rototiller, Seaman, etc., self-propelled; Scoops - Tractor Drawn; Self-Propelled Compactor; Spreader - Chip - Stone, etc.; Scraper; Scraper - Prime Mover in Tandem (Regardless of Size); Tank Car Heater; Tractors, Push, Pulling Sheeps Foot, Disc, Compactor, etc.; Tug Boats.

Class 3. Boilers; Brooms, All Power Propelled; Cement Supply Tender; Compressor, Common Receiver (2); Concrete Mixer (Two Bag and Over); Conveyor, Portable; Farm-Type Tractors Used for Mowing, Seeding, etc.; Fireman on Boilers; Forklift Trucks; Grouting Machine; Hoists, Automatic; Hoists, All Elevators; Hoists, Tugger Single Drum; Jeep Diggers; Low Boys; Pipe Jacking Machines; Post-Hole Digger; Power Saw, Concrete Power Driven; Pug Mills; Rollers, other than Asphalt; Seed and Straw Blower; Steam Generators; Stump Machine; Winch Trucks with "A" Frame; Work Boats; Tamper-Form-Motor Driven.

Class 4. Air Compressor; Combination - Small Equipment Operator; Directional Boring Machine; Generators; Heaters, Mechanical; Hydraulic Power Unit (Pile Driving, Extracting, or Drilling); Hydro- Blaster; Light Plants, All (1 through 5); Pumps, over 3" (1 to 3 not to exceed a total of 300 ft.); Pumps, Well Points; Tractaire; Welding Machines (2 through 5); Winches, 4 Small Electric Drill Winches.

Class 5. Bobcats (all); Brick Forklifts; Oilers.

Class 6. Field Mechanics and Field Welders.

Class 7. Gradall and machines of like nature.

OPERATING ENGINEER - FLOATING

Class 1. Craft Foreman; Diver/Wet Tender; and Engineer (hydraulic dredge).

Class 2. Crane/Backhoe Operator; 70 Ton or over Tug Operator; Mechanic/Welder; Assistant Engineer (Hydraulic Dredge); Leverman (Hydraulic Dredge); Diver Tender; Friction and Lattice Boom Cranes.

Class 3. Deck Equipment Operator, Machineryman; Maintenance of Crane (over 50 ton capacity); Tug/Launch Operator; Loader/Dozer and like equipment on Barge; and Deck Machinery, etc.

Class 4. Deck Equipment Operator, Machineryman/Fireman (4 Equipment Units or More); Off Road Trucks (2 ton capacity or more); Deck Hand, Tug Engineer, Crane Maintenance 50 Ton Capacity and Under or Backhoe Weighing 115,000 pounds or less; and Assistant Tug Operator.

TRAFFIC SAFETY - work associated with barricades, horses and drums used to reduce lane usage on highway work, the installation and removal of temporary lane markings, and the installation and removal of temporary road signs.

TRUCK DRIVER - BUILDING, HEAVY AND HIGHWAY CONSTRUCTION

Class 1. Two or three Axle Trucks. A-frame Truck when used for transportation purposes; Air Compressors and Welding Machines, including those pulled by cars, pick-up trucks and tractors; Ambulances; Batch Gate Lockers; Batch Hopperman; Car and Truck Washers; Carry-alls; Fork Lifts and Hoisters; Helpers; Mechanics Helpers and Greasers; Oil Distributors 2-man operation; Pavement Breakers; Pole Trailer, up to 40 feet; Power Mower Tractors; Self-propelled Chip Spreader; Skipman; Slurry Trucks, 2-man operation; Slurry Truck Conveyor Operation, 2 or 3 man; Teamsters; Unskilled dumpman; and Truck Drivers hauling warning lights, barricades, and portable toilets on the job site.

Class 2. Four axle trucks; Dump Crets and Adgetors under 7 yards; Dumpsters, Track Trucks, Euclids, Hug Bottom Dump Turnapulls or

ASBESTOS ABT-GEN 0.900	ALL	24.400	24.850	1.5	1.5	2.0	5.550	9.450	0.000
ASBESTOS ABT-MEC 0.000	BLD	20.800	0.000	2.0	2.0	2.0	5.500	4.200	0.000
BOILERMAKER 0.350	BLD	31.500	34.000	1.5	1.5	2.0	6.820	11.43	1.500
BRICK MASON 0.430	BLD	27.220	28.720	1.5	1.5	2.0	7.950	6.690	0.000
CARPENTER 0.350	BLD	30.490	31.990	1.5	1.5	2.0	6.050	5.750	0.000
CARPENTER 0.350	HWY	30.440	31.940	1.5	1.5	2.0	6.050	5.750	0.000
CEMENT MASON 0.300	BLD	26.750	28.250	1.5	1.5	2.0	5.900	4.800	0.000
CEMENT MASON 0.300	HWY	26.350	27.350	1.5	1.5	2.0	5.900	4.350	0.000
CERAMIC TILE FNSHER 0.430	BLD	25.720	0.000	1.5	1.5	2.0	7.950	6.690	0.000
ELECTRICIAN 0.730	ALL	36.830	39.080	1.5	1.5	2.0	5.350	8.470	0.000
ELECTRONIC SYS TECH 0.250	BLD	29.530	31.280	1.5	1.5	2.0	5.250	3.840	0.000
FLOOR LAYER 0.350	BLD	28.930	29.680	1.5	1.5	2.0	6.050	5.750	0.000
GLAZIER 0.300	BLD	26.330	27.580	1.5	1.5	2.0	4.850	5.200	0.000
HT/FROST INSULATOR 0.280	BLD	28.920	29.920	1.5	1.5	2.0	4.800	8.160	0.000
IRON WORKER 0.500	ALL	26.740	28.740	1.5	1.5	2.0	5.760	9.590	0.000
LABORER 0.800	BLD	24.400	24.850	1.5	1.5	2.0	5.550	9.450	0.000
LABORER 0.800	HWY	24.400	24.850	1.5	1.5	2.0	5.550	9.450	0.000
LABORER 0.800	O&C	17.740	18.190	1.5	1.5	2.0	5.450	8.450	0.000
MACHINIST 0.000	BLD	43.160	45.160	1.5	1.5	2.0	7.640	8.700	0.000
MARBLE FINISHERS 0.430	BLD	25.720	0.000	1.5	1.5	2.0	7.950	6.690	0.000
MARBLE MASON 0.430	BLD	27.220	28.720	1.5	1.5	2.0	7.950	6.690	0.000
MILLWRIGHT 0.350	BLD	30.490	31.990	1.5	1.5	2.0	6.050	5.750	0.000
MILLWRIGHT 0.350	HWY	30.440	31.940	1.5	1.5	2.0	6.050	5.750	0.000
OE RIVER 1 1.350	RIV 1	32.100	33.100	1.5	1.5	2.0	6.500	8.300	0.000
OE RIVER 2 1.350	RIV 2	28.750	33.100	1.5	1.5	2.0	6.500	8.300	0.000
OPERATING ENGINEER 1.350	ALL 1	32.100	33.100	1.5	1.5	2.0	6.500	8.300	0.000
OPERATING ENGINEER 1.350	ALL 2	30.200	33.100	1.5	1.5	2.0	6.500	8.300	0.000
OPERATING ENGINEER 1.350	ALL 3	24.150	33.100	1.5	1.5	2.0	6.500	8.300	0.000
OPERATING ENGINEER 1.100	ALL 4	21.400	27.800	1.5	1.5	2.0	5.650	6.100	0.000
OPERATING ENGINEER 1.350	O&C 1	24.080	25.080	1.5	1.5	2.0	6.500	8.300	0.000
OPERATING ENGINEER 1.350	O&C 2	22.650	25.080	1.5	1.5	2.0	6.500	8.300	0.000

OPERATING ENGINEER 1.350	O&C 3	18.120	25.080	1.5	1.5	2.0	6.500	8.300	0.000
OPERATING ENGINEER 1.100	O&C 4	16.050	21.100	1.5	1.5	2.0	5.650	6.100	0.000
PAINTER 0.450	BLD	26.260	27.760	1.5	1.5	2.0	6.130	6.950	0.000
PAINTER 0.450	HWY	30.560	32.060	1.5	1.5	2.0	6.130	6.950	0.000
PAINTER OVER 30FT 0.450	BLD	27.260	28.760	1.5	1.5	2.0	6.130	6.950	0.000
PAINTER PWR EQMT 0.450	BLD	27.260	28.760	1.5	1.5	2.0	6.130	6.950	0.000
PAINTER PWR EQMT 0.450	HWY	31.560	33.060	1.5	1.5	2.0	6.130	6.950	0.000
PILEDRIIVER 0.350	BLD	30.490	31.990	1.5	1.5	2.0	6.050	5.750	0.000
PILEDRIIVER 0.350	HWY	30.440	31.940	1.5	1.5	2.0	6.050	5.750	0.000
PIPEFITTER 1.200	BLD	32.250	35.470	1.5	1.5	2.0	8.250	8.850	0.000
PLASTERER 0.300	BLD	26.750	28.250	1.5	1.5	2.0	5.900	4.800	0.000
PLUMBER 1.200	BLD	32.250	35.470	1.5	1.5	2.0	8.250	8.850	0.000
ROOFER 0.000	BLD	22.250	23.250	1.5	1.5	2.0	7.900	3.800	0.000
SHEETMETAL WORKER 0.360	ALL	31.390	32.890	1.5	1.5	2.0	6.430	6.490	1.890
SPRINKLER FITTER 0.350	BLD	36.140	38.890	1.5	1.5	2.0	8.100	8.200	0.000
STONE MASON 0.430	BLD	27.220	28.720	1.5	1.5	2.0	7.950	6.690	0.000
TERRAZZO FINISHER 0.430	BLD	25.720	0.000	1.5	1.5	2.0	7.950	6.690	0.000
TERRAZZO MASON 0.430	BLD	28.500	28.800	1.5	1.5	2.0	6.400	5.700	0.000
TRUCK DRIVER 0.250	ALL 1	28.430	0.000	1.5	1.5	2.0	9.050	5.500	0.000
TRUCK DRIVER 0.250	ALL 2	28.850	0.000	1.5	1.5	2.0	9.050	5.500	0.000
TRUCK DRIVER 0.250	ALL 3	29.050	0.000	1.5	1.5	2.0	9.050	5.500	0.000
TRUCK DRIVER 0.250	ALL 4	29.320	0.000	1.5	1.5	2.0	9.050	5.500	0.000
TRUCK DRIVER 0.250	ALL 5	30.100	0.000	1.5	1.5	2.0	9.050	5.500	0.000
TRUCK DRIVER 0.250	O&C 1	22.750	0.000	1.5	1.5	2.0	2.920	6.700	0.000
TRUCK DRIVER 0.250	O&C 2	19.150	0.000	1.5	1.5	2.0	2.920	6.700	0.000
TRUCK DRIVER 0.250	O&C 3	19.650	0.000	1.5	1.5	2.0	2.920	6.700	0.000
TUCKPOINTER 0.430	BLD	27.220	28.720	1.5	1.5	2.0	7.950	6.690	0.000

Legend:

M-F>8 (Overtime is required for any hour greater than 8 worked each day, Monday through Friday.)

OSA (Overtime is required for every hour worked on Saturday)

OSH (Overtime is required for every hour worked on Sunday and Holidays)

H/W (Health & Welfare Insurance)

Pensn (Pension)

Vac (Vacation)

Trng (Training)

Explanations

WILLIAMSON COUNTY

The following list is considered as those days for which holiday rates of wages for work performed apply: New Years Day, Memorial Day, Fourth of July, Labor Day, Thanksgiving Day, Christmas Day and Veterans Day in some classifications/counties. Generally, any of these holidays which fall on a Sunday is celebrated on the following Monday. This then makes work performed on that Monday payable at the appropriate overtime rate for holiday pay. Common practice in a given local may alter certain days of celebration. If in doubt, please check with IDOL.

Oil and chip resealing (O&C) means the application of road oils and liquid asphalt to coat an existing road surface, followed by application of aggregate chips or gravel to coated surface, and subsequent rolling of material to seal the surface.

EXPLANATION OF CLASSES

ASBESTOS - GENERAL - removal of asbestos material/mold and hazardous materials from any place in a building, including mechanical systems where those mechanical systems are to be removed. This includes the removal of asbestos materials/mold and hazardous materials from ductwork or pipes in a building when the building is to be demolished at the time or at some close future date.

ASBESTOS - MECHANICAL - removal of asbestos material from mechanical systems, such as pipes, ducts, and boilers, where the mechanical systems are to remain.

LABORER - OIL AND CHIP RESEALING ONLY

Hook and unhook chip box from aggregate truck; distribute material within chip box; perform flagging work related to oil and chip resealing; hand spray oil fluids; handle traffic control, including setting-up and maintaining barricades, drums, cones, delineators, signs and other such items, as well as laying-out and applying or removing temporary roadway markings used to control traffic in job site related to oil and chip resealing; and perform clean-up related to oil and chip resealing.

CERAMIC TILE FINISHER, MARBLE FINISHER, TERRAZZO FINISHER

Assisting, helping or supporting the tile, marble and terrazzo

mechanic by performing their historic and traditional work assignments required to complete the proper installation of the work covered by said crafts. The term "Ceramic" is used for naming the classification only, and is in no a limitation of the product handled. Ceramic takes into consideration most hard tiles.

ELECTRONIC SYSTEMS TECHNICIAN

Installation, service and maintenance of low-voltage systems which utilizes the transmission and/or transference of voice, sound, vision, or digital for commercial, education, security and entertainment purposes for the following: TV monitoring and surveillance, background/foreground music, intercom and telephone interconnect, field programming, inventory control systems, microwave transmission, multi-media, multiplex, radio page, school, intercom and sound burglar alarms and low voltage master clock systems.

Excluded from this classification are energy management systems, life safety systems, supervisory controls and data acquisition systems not intrinsic with the above listed systems, fire alarm systems, nurse call systems and raceways exceeding fifteen feet in length.

TRUCK DRIVER - BUILDING, HEAVY AND HIGHWAY CONSTRUCTION

Class 1. Drivers on 2 axle trucks hauling less than 9 ton. Air compressor and welding machines and brooms, including those pulled by separate units, truck driver helpers, warehouse employees, mechanic helpers, greasers and tiremen, pickup trucks when hauling materials, tools, or workers to and from and on-the-job site, and fork lifts up to 6,000 lb. capacity.

Class 2. Two or three axle trucks hauling more than 9 ton but hauling less than 16 ton. A-frame winch trucks, hydrolift trucks, vector trucks or similar equipment when used for transportation purposes. Fork lifts over 6,000 lb. capacity, winch trucks, four axle combination units, and ticket writers.

Class 3. Two, three or four axle trucks hauling 16 ton or more. Drivers on water pulls, articulated dump trucks, mechanics and working forepersons, and dispatchers. Five axle or more combination units.

Class 4. Low Boy and Oil Distributors.

Class 5. Drivers who require special protective clothing while employed on hazardous waste work.

TRUCK DRIVER - O & C (Oil and Chip Resealing ONLY)

It involves driving of contractor or subcontractor owned, leased, or hired pickup, dump, service, or oil distributor trucks. Includes transporting materials and equipment (including, but not limited to oils, aggregate supplies, parts, machinery and tools) to or from the job site; distributing oil or liquid asphalt and aggregate; stock piling material; and maintaining trucks at job site related to oil and chip resealing.

Class 1. Distributors, liquid asphalt hauling and hauling of asphalt rubber-tired rollers.

Class 2. Stockpiling.

Class 3. Tandem hauling to job site.

OPERATING ENGINEERS - BUILDING, HEAVY AND HIGHWAY CONSTRUCTION

Class 1. APSCO or Equal Spreading Machine, Backhoe, Backfiller, Boom or Winch Cat, Bituminous Mixplane Machine, Blacksmith, Bituminous Surfacing Machine, Bull-Dozer, Crane, Shovel, Dragline, Truck Crane, Pile Driver, Concrete Breaker, Concrete or Pumpcrete Pumps, Dinky or Standard Locomotives, Well or Caisson Drills, Elevating Grader, Fork Lifts, Flexplane, Gradeall, Hi-Lift Hoists, Guy-Derricks, Hysters, Mechanic Motor Patrol, Mixers-21 cu. ft. or over, Push Cats, Pulls and Scrapers, Two Well Point Pumps, Pulverizer or Tiller, PugMill, Rubber-Tired Farm Type Tractor with Bulldozer/Blade/Auger or hi-lift over 1/2 yd., Jersey Spreader, Tract-Air used with Drill or Hi-Lift, Trenching or Ditching Machines, Wood Chipper w/Tractor, Self-Propelled Roller w/Blade, Equipment Greaser, Self-Propelled Bump Grinder on Concrete pavement, Boat Operator, Skid-Loaders, Tuggers, Lazer Screed, and Self-Propelled Chip Spreader (when others run conveyors).

Class 2. Any type tractor pulling any type roller or disc, Two Air Compressors (220 cu. ft. capacity or over), Two AirTract Drills, Air-Track Drill w/Compressor, Automatic Bins or Scales w/Compressor or Generator, Pipeline Boring Machine, Bulk Cement Plant w/Separate Compressor, Power Operated Bull Float, Hydra-Lift w/Single Motor, Straw Mulcher Blower w/Spout, Self-Propelled Roller/Compactor, Back-End man on Bituminous Surfacing Machine, oiler on milling machine.

Class 3. Air Compressor w/Valve driving piling, Boom or Winch Type Truck, Two Conveyors, Self-Propelled Concrete Saw, Form Grader, Truck Crane Oiler, Self-Propelled Vibrator, Rubber Tired Farm Type Tractor w/Blade/Bulldozer/Auger/hi-lift - 1/2 yd. or less, Elevator Operator, Man Lift (scissor lift) when lifting materials.

Class 4. Air-Track Drill (one), Belt Drag Machine, Power Broom, Mechanical Plasterer Applicator, Trac-Air, Air Compressor (220 cu. ft. or over) One, Air Compressor (under 220 cu. ft) four, Automatic Bin, Bulk Cement Plant w/Built-in Compressor running off same motor or electric motor, Fireman or Switchman, Self-Propelled Form Tamper, Light Plants (4), Welding Machines (4), Pumps (4), or Combination of four (4) Pumps, Light Plants, Welding Machines, Air-Compressors (under 220 cu. ft.), Mudjacks or Wood Chipper, Mixers - less than 21 cu. ft. Mortar Mixer w/Skip or Pump, Pipeline Tract Jack. One Operating Engineer may operate and maintain any combination of the following pieces of equipment, not to exceed four (4) which shall be within a reasonable distance, such combination may include any equipment in this classification: (Compressors, Light Plants, Generators, Welding Machines, Pumps or Conveyors), One Well- Point Pump, Two Motor Driven Heaters, One Air Compressor (under 220 cu. ft.), One Engine-Driven Conveyor, One Motor Driven Heater, One Light Plant, One Pump, One Welding Machine, One Ulmac or Equal Spreader, Oilers, and one Generator 10 kw or greater.

OPERATING ENGINEER - O & C (Oil and Chip Resealing ONLY). Includes the operation of all motorized heavy equipment used in oil and chip rsealing, including but not limited to operating self-propelled chip spreaders, and all types of rollers (both hard and rubber tired); and other duties pertaining to the operation or maintenance of heavy equipment related to oil and chip resealing.

- Class 1. See Class 1 above for types of equipment operated.
- Class 2. See Class 2 above for types of equipment operated.
- Class 3. See Class 3 above for types of equipment operated.
- Class 4. See Class 4 above for types of equipment operated.

OPERATING ENGINEER RIVER WORK 1 - operate the following machines when working on River Work and Levee Work on the Mississippi and Ohio Rivers, Lakes and Tributaries: Crane, Shovel, Drageline, Scrapers, Dredge, Derrick, Pile-Driver, Push Boat, all power boat operators, Mechanic, Engineman on Dredge, Leverman on Dredge, All Bituminous Spreader machines, Backhoe, Backfiller, Boom, or Winch Cat, Bituminous Mixplane Machine, Blacksmith, Bituminous Surfacing Machine, Bulldozer, Truck Cranes, Hydraulic Truck Mounted Boom/Crane, Concrete Finishing Machine, or Spreader Machine, Concrete Breaker, Concrete or Pumpcrete Machines, Concrete Plant Operator, All Off Road Material Hauling Equipment, Dinky or Standard Locomotives, Well Drill, Elevating Grader, Fork-Lifts, Flexplane, Gradeall, Hi-Lift, Power Handblade Tugger type Hoist, Hoist Two Drum (or over one), Gyderrick, Hyster, Motor Patrol, Mixers - 21 Cu. Ft. or over, Push Cat, Pulls, & Scrapers, Pumps-Two Well Points, Equipment Greaser, P & H Pulverizer or Pulverizer equal to Pugmill, Pugmill, Rubber-Tired farm type tractor w/Bulldozer/Blade/Auger or Hi-Lift over ½ yard, Skimmer Scoops, Seaman Tiller, Jersey Spreader, Tract-Air used with Drill or Hi-Lift, Trenching or Ditching Machine, Wood Chipper w/Tractor, self-propelled roller w/Blade, Concrete Pumps and Small Equipment Operators.

OPERATING ENGINEER RIVER 2 - when working on River Work and Levee Work on the Mississippi and Ohio Rivers, Lakes and Tributaries shall be employed as the Oiler or Fireman on Crane, Dragline, Shovel, Dredge, Truck Crane, Pile Driver, Gradeall, Dinky or Standard Locomotive, Guy Derrick, Trenching Machine or Ditching Machine 80 H.P. and over, All Terrain (cherry-picker) with over 40 ton Lifting Capacity, Deck Oiler and Deckhands.

Other Classifications of Work:

For definitions of classifications not otherwise set out, the Department generally has on file such definitions which are available. If a task to be performed is not subject to one of the classifications of pay set out, the Department will upon being contacted state which neighboring county has such a classification and provide such rate, such rate being deemed to exist by reference in this document. If no neighboring county rate applies to the task, the Department shall undertake a special determination, such special determination being then deemed to have existed under this determination. If a project requires these, or any classification not listed, please contact IDOL at 217-782-1710 for wage rates or clarifications.

LANDSCAPING

Landscaping work falls under the existing classifications for laborer, operating engineer and truck driver. The work performed by landscape plantsman and landscape laborer is covered by the existing classification of laborer. The work performed by landscape operators (regardless of equipment used or its size) is covered by the classifications of operating engineer. The work performed by landscape truck drivers (regardless of size of truck driven) is covered by the classifications of truck driver.

Winnebago County Prevailing Wage for May 2011

Trade Name Trng	RG	TYP	C	Base	FRMAN	*M-F>8	OSA	OSH	H/W	Pensn	Vac
=====	==	---	=	=====	=====	=====	---	---	=====	=====	=====
=====											
ASBESTOS ABT-GEN 0.800		BLD		29.310	30.310	1.5	1.5	2.0	7.590	11.11	0.000
ASBESTOS ABT-MEC 0.000		BLD		18.950	0.000	1.5	1.5	2.0	2.700	3.350	0.000
BOILERMAKER 0.350		BLD		43.020	46.890	2.0	2.0	2.0	6.720	9.890	0.000
BRICK MASON 0.540		BLD		35.000	37.750	1.5	1.5	2.0	6.900	11.58	0.000
CARPENTER 0.600		BLD		36.320	40.320	1.5	1.5	2.0	6.900	10.70	0.000
CARPENTER 0.490		HWY		35.030	36.780	1.5	1.5	2.0	6.900	8.800	0.000
CEMENT MASON 0.250		ALL		34.000	36.750	1.5	1.5	2.0	6.900	11.10	0.000
CERAMIC TILE FNSHER 0.470		BLD		30.530	0.000	1.5	1.5	2.0	6.900	4.840	0.000
COMMUNICATION TECH 0.680		BLD		34.000	37.400	1.5	1.5	2.0	9.740	10.60	0.000
ELECTRIC PWR EQMT OP 0.260		ALL		34.240	45.510	1.5	1.5	2.0	5.000	10.62	0.000
ELECTRIC PWR GRNDMAN 0.200		ALL		26.480	45.510	1.5	1.5	2.0	5.000	8.200	0.000
ELECTRIC PWR LINEMAN 0.310		ALL		41.000	45.510	1.5	1.5	2.0	5.000	12.71	0.000
ELECTRIC PWR TRK DRV 0.210		ALL		27.420	45.510	1.5	1.5	2.0	5.000	8.500	0.000
ELECTRICIAN 0.800		BLD		40.000	44.000	1.5	1.5	2.0	9.740	15.83	0.000
ELEVATOR CONSTRUCTOR 0.000		BLD		43.790	49.260	2.0	2.0	2.0	10.53	10.71	2.630
GLAZIER 1.250		BLD		32.730	33.730	1.5	1.5	2.0	8.950	8.200	0.000
HT/FROST INSULATOR 0.000		BLD		33.280	35.770	1.5	1.5	2.0	7.450	14.32	0.000
IRON WORKER 1.200		ALL		35.000	36.750	2.0	2.0	2.0	8.000	19.34	0.000
LABORER 0.800		BLD		29.310	30.310	1.5	1.5	2.0	7.590	11.11	0.000
LABORER 0.800		HWY		28.910	29.660	1.5	1.5	2.0	7.590	11.11	0.000
LABORER, SKILLED 0.800		HWY		30.910	31.660	1.5	1.5	2.0	7.590	11.11	0.000
LATHER 0.600		BLD		36.320	40.320	1.5	1.5	2.0	6.900	10.70	0.000
MACHINIST 0.000		BLD		43.160	45.160	1.5	1.5	2.0	7.640	8.700	0.000
MARBLE FINISHERS 0.470		BLD		30.530	0.000	1.5	1.5	2.0	6.900	4.840	0.000
MARBLE MASON 0.500		BLD		33.380	33.630	1.5	1.5	2.0	6.900	6.980	0.000
MATERIAL TESTER I 0.170		ALL		21.550	0.000	1.5	1.5	2.0	7.460	4.840	0.000
MATERIALS TESTER II 0.170		ALL		26.550	0.000	1.5	1.5	2.0	7.460	4.840	0.000
MILLWRIGHT 0.500		BLD		33.970	37.370	1.5	1.5	2.0	6.550	12.35	0.000
OPERATING ENGINEER 1.300		BLD	1	40.350	44.350	2.0	2.0	2.0	13.05	8.800	2.350

OPERATING ENGINEER 1.300	BLD 2	39.650	44.350	2.0	2.0	2.0	13.05	8.800	2.350
OPERATING ENGINEER 1.300	BLD 3	37.200	44.350	2.0	2.0	2.0	13.05	8.800	2.350
OPERATING ENGINEER 1.300	BLD 4	35.200	44.350	2.0	2.0	2.0	13.05	8.800	2.350
OPERATING ENGINEER 1.300	BLD 5	44.100	44.350	2.0	2.0	2.0	13.05	8.800	2.350
OPERATING ENGINEER 1.300	BLD 6	43.350	44.350	2.0	2.0	2.0	13.05	8.800	2.350
OPERATING ENGINEER 1.300	BLD 7	40.350	44.350	2.0	2.0	2.0	13.05	8.800	2.350
OPERATING ENGINEER 1.300	HWY 1	40.200	44.200	1.5	1.5	2.0	13.05	8.800	2.350
OPERATING ENGINEER 1.300	HWY 2	39.650	44.200	1.5	1.5	2.0	13.05	8.800	2.350
OPERATING ENGINEER 1.300	HWY 3	38.350	44.200	1.5	1.5	2.0	13.05	8.800	2.350
OPERATING ENGINEER 1.300	HWY 4	36.900	44.200	1.5	1.5	2.0	13.05	8.800	2.350
OPERATING ENGINEER 1.300	HWY 5	35.450	44.200	1.5	1.5	2.0	13.05	8.800	2.350
OPERATING ENGINEER 1.300	HWY 6	43.200	44.200	1.5	1.5	2.0	13.05	8.800	2.350
OPERATING ENGINEER 1.300	HWY 7	41.200	44.200	1.5	1.5	2.0	13.05	8.800	2.350
PAINTER 1.250	ALL	35.000	37.000	1.5	1.5	1.5	8.950	8.200	0.000
PILEDRIVER 0.600	BLD	37.320	41.430	1.5	1.5	2.0	6.900	10.70	0.000
PILEDRIVER 0.490	HWY	35.030	36.780	1.5	1.5	2.0	6.900	8.800	0.000
PIPEFITTER 0.900	BLD	38.500	41.200	1.5	1.5	2.0	7.890	10.38	0.000
PLASTERER 0.250	BLD	32.540	35.790	1.5	1.5	2.0	6.900	10.70	0.000
PLUMBER 0.900	BLD	38.500	41.200	1.5	1.5	2.0	7.890	10.38	0.000
ROOFER 0.430	BLD	37.650	40.650	1.5	1.5	2.0	7.750	6.570	0.000
SHEETMETAL WORKER 0.290	BLD	35.190	37.120	1.5	1.5	2.0	5.250	14.43	0.520
SPRINKLER FITTER 0.350	BLD	36.140	38.890	1.5	1.5	2.0	8.100	8.200	0.000
STONE MASON 0.540	BLD	35.000	37.750	1.5	1.5	2.0	6.900	11.58	0.000
TERRAZZO FINISHER 0.470	BLD	30.530	0.000	1.5	1.5	2.0	6.900	4.840	0.000
TERRAZZO MASON 0.500	BLD	33.380	33.630	1.5	1.5	2.0	6.900	6.980	0.000
TILE LAYER 0.600	BLD	36.320	40.320	1.5	1.5	2.0	6.900	10.70	0.000
TILE MASON 0.500	BLD	33.380	33.630	1.5	1.5	2.0	6.900	6.980	0.000
TRUCK DRIVER 0.000	ALL 1	32.960	33.420	1.5	1.5	2.0	6.900	8.220	0.000
TRUCK DRIVER 0.000	ALL 2	33.110	33.420	1.5	1.5	2.0	6.900	8.220	0.000
TRUCK DRIVER 0.000	ALL 3	33.310	33.420	1.5	1.5	2.0	6.900	8.220	0.000
TRUCK DRIVER 0.000	ALL 4	33.420	33.420	1.5	1.5	2.0	6.900	8.220	0.000

TUCKPOINTER BLD 35.000 37.750 1.5 1.5 2.0 6.900 11.58 0.000
0.540

Legend:

M-F>8 (Overtime is required for any hour greater than 8 worked each day, Monday through Friday.)

OSA (Overtime is required for every hour worked on Saturday)

OSH (Overtime is required for every hour worked on Sunday and Holidays)

H/W (Health & Welfare Insurance)

Pensn (Pension)

Vac (Vacation)

Trng (Training)

Explanations

WINNEBAGO COUNTY

The following list is considered as those days for which holiday rates of wages for work performed apply: New Years Day, Memorial Day, Fourth of July, Labor Day, Thanksgiving Day, Christmas Day and Veterans Day in some classifications/counties. Generally, any of these holidays which fall on a Sunday is celebrated on the following Monday. This then makes work performed on that Monday payable at the appropriate overtime rate for holiday pay. Common practice in a given local may alter certain days of celebration. If in doubt, please check with IDOL.

EXPLANATION OF CLASSES

ASBESTOS - GENERAL - removal of asbestos material/mold and hazardous materials from any place in a building, including mechanical systems where those mechanical systems are to be removed. This includes the removal of asbestos materials/mold and hazardous materials from ductwork or pipes in a building when the building is to be demolished at the time or at some close future date.

ASBESTOS - MECHANICAL - removal of asbestos material from mechanical systems, such as pipes, ducts, and boilers, where the mechanical systems are to remain.

CERAMIC TILE FINISHER, MARBLE FINISHER, TERRAZZO FINISHER

Assisting, helping or supporting the tile, marble and terrazzo mechanic by performing their historic and traditional work assignments required to complete the proper installation of the work covered by said crafts. The term "Ceramic" is used for naming the classification only and is in no way a limitation of the product handled. Ceramic takes into consideration most hard tiles.

COMMUNICATIONS TECHNICIAN

Installing, manufacturing, assembling and maintaining sound and

intercom, protection alarm (security), fire alarm, master antenna television, closed circuit television, low voltage control for computers and/or door monitoring, school communications systems, telephones and servicing of nurse and emergency calls, and the installation and maintenance of transmit and receive antennas, transmitters, receivers, and associated apparatus which operates in conjunction with above systems. All work associated with these system installations will be included EXCEPT the installation of protective metallic conduit in new construction projects (excluding less than ten-foot, runs strictly for protection of cable) and 120 volt AC (or higher) power wiring and associated hardware.

LABORER, SKILLED - HIGHWAY

Individuals engaged in the following types of work, irrespective of the site of the work: asbestos abatement worker, handling of any materials with any foreign matter harmful to skin or clothing, track laborer, cement handlers, chloride handlers, the unloading and loading with steel workers and re-bars, concrete workers wet, tunnel helpers in free air, batch dumpers, mason tenders, kettle and tar men, tank cleaners, plastic installers, scaffold workers, motorized buggies or motorized unit used for wet concrete or handling of building materials, laborers with de-watering systems, sewer workers plus depth, rod and chainmen with technical engineers, rod and chainmen with land surveyors, rod and chainmen with surveyors, vibrator operators, cement silica, clay, fly ash, lime and plasters, handlers (bulk or bag), cofferdam workers plus depth, on concrete paving, placing, cutting and tying of reinforcing, deck hand, dredge hand, and shore laborers, bankmen on floating plant, grade checker, power tools, front end man on chip spreaders, cession workers plus depth, gunnite nozzle men, lead man on sewer work, welders, cutters, burners and torchmen, chainsaw operators, jackhammer and drill operators, layout man and/or drainage tile layer, steel form setter - street and highway, air tamping hammermen, signal man on crane, concrete saw operator, screedman on asphalt pavers, laborers tending masons with hot material or where foreign materials are used, mortar mixer operators, multiple concrete duct - leadsman, lumen, asphalt raker, curb asphalt machine operator, ready mix scalemen (permanent, portable or temporary plant), laborers handling masterplate or similar materials, laser beam operator, con-crete burning machine operator, coring machine operator, plaster ten-der, underpinning and shoring of buildings, pump men, manhole and catch basin, dirt and stone tamper, hose men on concrete pumps, haz-ardous waste worker, lead base paint abatement worker, lining of pipe, refusing machine, assisting on direct boring machine, the work of lay-ing watermain, fire hydrants, all mechanical joints to watermain work, sewer worker, and tapping water service and forced lift station mechanical worker.

MATERIAL TESTER I: Hand coring and drilling for testing of materials; field inspection of uncured concrete and asphalt.

MATERIAL TESTER II: Field inspection of welds, structural steel, fireproofing, masonry, soil, facade, reinforcing steel, formwork, cured concrete, and concrete and asphalt batch plants; adjusting proportions of bituminous mixtures.

OPERATING ENGINEERS - BUILDING

Class 1. Asphalt Plant; Asphalt Spreader; Autograde; Backhoes with

Caisson Attachment; Batch Plant; Benoto (requires Two Engineers); Boiler and Throttle Valve; Caisson Rigs; Central Redi-Mix Plant; Combination Back Hoe Front End-loader Machine; Compressor and Throttle Valve; Concrete Breaker (Truck Mounted); Concrete Conveyor; Concrete Paver (over 27E cu. ft.): Concrete Paver (27 cu. ft. and under); Concrete Placer; Concrete Pump (Truck Mounted); Concrete Conveyor (Truck Mounted); Concrete Tower; Cranes, All; GCI and similar types (required two operators only); Cranes, Hammerhead; Creter Crane; Crusher, Stone, etc.; Derricks, All; Derricks, Traveling; Formless Curb and Gutter Machine; Grader, Elevating; Grouting Machines; Highlift Shovels or Front Endloader 2-1/4 yd. and over; Hoists, Elevators, outside type rack and pinion and similar machines; Hoists, one, two and three Drum; Hoists, Two Tugger One Floor; Hydraulic Backhoes; Hydraulic Boom Trucks; Locomotives, All; Lubrication Technician; Manipulators; Motor Patrol; Pile Drivers and Skid Rig; Post Hole Digger; Pre-Stress Machine; Pump Cretes Dual Ram; Pump Cretes: Squeeze Cretes - Screw Type Pumps, Gypsum Bulker and Pump; Raised and Blind Hole Drill; Rock Drill (self-propelled); Rock Drill - Truck Mounted; Roto Mill Grinder; Scoops - Tractor Drawn; Slipform Paver; Scrapers Prime Movers; Straddle Buggies; Tie Back Machine; Tractor with Boom and Side Boom; Trenching Machines.

Class 2. Bobcat (over 3/4 cu. yd.); Boilers; Brick Forklift; Broom, All Power Propelled; Bulldozers; Concrete Mixer (Two Bag and Over); Conveyor, Portable; Forklift Trucks; Highlift Shovels or Front Endloaders under 2-1/4 yd.; Hoists, Automatic; Hoists, Sewer Dragging Machine; Hoists, Tugger Single Drum; Rollers, All; Steam Generators; Tractors, All; Tractor Drawn Vibratory Roller; Winch Trucks with "A" Frame.

Class 3. Air Compressor; Asphalt Spreader; Combination - Small Equipment Operator; Generators; Heaters, Mechanical; Hoists, Inside Elevators - (Rheostat Manual Controlled); Hydraulic Power Units (Pile Driving and Extracting); Pumps, Over 3" (1 to 3 not to exceed total of 300 ft.); Pumps, Well Points; Welding Machines (2 through 5); Winches, 4 Small Electric Drill Winches; Bobcat (up to and including 3/4 cu. yd.).

Class 4. Elevator push button with automatic doors; Hoists, Inside; Oilers; Brick Forklift.

Class 5. Assistant Craft Foreman

Class 6. Mechanics

Class 7. Gradall.

OPERATING ENGINEERS - HIGHWAY CONSTRUCTION

Class 1. Asphalt Plant; Asphalt Heater and Planer Combination; Asphalt Heater Scarfire; Asphalt Silo Tender; Asphalt Spreader; Autograder; ABG Paver; Backhoes with Caisson Attachment; Ballast Regulator; Belt Loader; Caisson Rigs; Car Dumper; Central Redi-Mix Plant; Backhoe w/shear attachments; Combination Backhoe Front Endloader Machine, (1 cu. yd. Backhoe Bucket or over or with attachments); Concrete Breaker (Truck Mounted); Concrete Conveyor; Concrete Paver over 27E cu. ft.; Concrete Placer; Concrete Tube Float; Cranes, all attachments; Cranes, Tower of all types; Creter Crane; Crusher, Stone, etc.; Derricks, All; Derrick Boats; Derricks, Traveling; Directional Boring Machine over 12"; Dredges; Formless Curb and Gutter Machine; Grader, Elevating; Grader, Motor Grader, Motor Patrol, Auto Patrol, Form

Grader, Pull Grader, Subgrader; Guard Rail Post Driver Mounted; Hoists, One, Two and Three Drum; Hydraulic Backhoes; Lubrication Technician; Manipulators; Pile Drivers and Skid Rig; Pre-Stress Machine; Pump Cretes Dual Ram; Rock Drill - Crawler or Skid Rig; Rock Drill - Truck Mounted; Rock/Track Tamper; Roto Mill Grinder; Slip-Form Paver; Soil Test Drill Rig (Truck Mounted); Straddle Buggies; GCI Crane; Hydraulic Telescoping Form (Tunnel); Tie Back Machine; Tractor Drawn Belt Loader; Tractor Drawn Belt Loader with attached pusher; Tractor with Boom; Tractaire with Attachments; Traffic Barrier Conveyor Machine; Raised or Blind Hole Drills; Trenching Machine (over 12"); Truck Mounted Concrete Pump with Boom; Truck Mounted Concrete Conveyor; Underground Boring and/or Mining Machines; Wheel Excavator; Widener (APSCO).

Class 2. Batch Plant; Bituminous Mixer; Boiler and Throttle Valve; Bulldozers; Car Loader Trailing Conveyors; Combination Backhoe Front Endloader Machine (less than 1 cu. yd. Backhoe Bucket or over or with attachments); Compressor and Throttle Valve; Compressor, Common Receiver (3); Concrete Breaker or Hydro Hammer; Concrete Grinding Machine; Concrete Mixer or Paver 7S Series to and including 27 cu. ft.; Concrete Spreader; Concrete Curing Machine, Burlap Machine, Belting Machine and Sealing Machine; Conveyor Muck Cars (Haglund or Similar Type); Drills, all; Finishing Machine - Concrete; Highlift Shovels or Front Endloader; Hoist - Sewer Dragging Machine; Hydraulic Boom Trucks (All Attachments); Hydro Blaster; All Locomotives, Dinky; Off-Road Hauling Units (including articulating) / 2 ton capacity or more; Non-Self Loading Ejection Dump; Pump Cretes: Squeeze Cretes - Screw Type Pumps, Gypsum Bulker and Pump; Roller, Asphalt; Rotary Snow Plows; Rototiller, Seaman, etc., self-propelled; Scoops - Tractor Drawn; Self-Propelled Compactor; Spreader - Chip - Stone, etc.; Scraper; Scraper - Prime Mover in Tandem (Regardless of Size); Tank Car Heater; Tractors, Push, Pulling Sheeps Foot, Disc, Compactor, etc.; Tug Boats.

Class 3. Boilers; Brooms, All Power Propelled; Cement Supply Tender; Compressor, Common Receiver (2); Concrete Mixer (Two Bag and Over); Conveyor, Portable; Farm-Type Tractors Used for Mowing, Seeding, etc.; Fireman on Boilers; Forklift Trucks; Grouting Machine; Hoists, Automatic; Hoists, All Elevators; Hoists, Tugger Single Drum; Jeep Diggers; Low Boys; Pipe Jacking Machines; Post-Hole Digger; Power Saw, Concrete Power Driven; Pug Mills; Rollers, other than asphalt; Seed and Straw Blower; Steam Generators; Stump Machine; Winch Trucks with "A" Frame; Work Boats; Tamper - Form - Motor Driven.

Class 4. Air Compressor - Small and Large; Asphalt Spreader, Backend Man; Bobcat (Skid Steer) all; Brick Forklift; Combination - Small Equipment Operator; Directional Boring Machine up to 12"; Generators; Heaters, Mechanical; Hydraulic Power Unit (Pile Driving, Extracting, or Drilling); Hydro-Blaster; Light Plants, All (1 through 5); Pumps, over 3" (1 to 3 not to exceed a total of 300 ft.); Pumps, Well Points; Tractaire; Trencher 12" and under; Welding Machines (2 through 5); Winches, 4 Small Electric Drill Winches.

Class 5. Oilers and Directional Boring Machine Locator.

Class 6. Field Mechanics and Field Welders

Class 7. Gradall and machines of like nature.

TRUCK DRIVER - BUILDING, HEAVY AND HIGHWAY CONSTRUCTION

Class 1. Two or three Axle Trucks. A-frame Truck when used for

transportation purposes; Air Compressors and Welding Machines, including those pulled by cars, pick-up trucks and tractors; Ambulances; Batch Gate Lockers; Batch Hopperman; Car and Truck Washers; Carry-alls; Fork Lifts and Hoisters; Helpers; Mechanics Helpers and Greasers; Oil Distributors 2-man operation; Pavement Breakers; Pole Trailer, up to 40 feet; Power Mower Tractors; Self-propelled Chip Spreader; Skipman; Slurry Trucks, 2-man operation; Slurry Truck Conveyor Operation, 2 or 3 man; TTeamsters Unskilled dumpman; and Truck Drivers hauling warning lights, barricades, and portable toilets on the job site.

Class 2. Four axle trucks; Dump Crets and Adgetors under 7 yards; Dumpsters, Track Trucks, Euclids, Hug Bottom Dump Turnapulls or Turnatrailers when pulling other than self-loading equipment or similar equipment under 16 cubic yards; Mixer Trucks under 7 yards; Ready-mix Plant Hopper Operator, and Winch Trucks, 2 Axles.

Class 3. Five axle trucks; Dump Crets and Adgetors 7 yards and over; Dumpsters, Track Trucks, Euclids, Hug Bottom Dump Turnatrailers or turnapulls when pulling other than self-loading equipment or similar equipment over 16 cubic yards; Explosives and/or Fission Material Trucks; Mixer Trucks 7 yards or over; Mobile Cranes while in transit; Oil Distributors, 1-man operation; Pole Trailer, over 40 feet; Pole and Expandable Trailers hauling material over 50 feet long; Slurry trucks, 1-man operation; Winch trucks, 3 axles or more; Mechanic--Truck Welder and Truck Painter.

Class 4. Six axle trucks; Dual-purpose vehicles, such as mounted crane trucks with hoist and accessories; Foreman; Master Mechanic; Self-loading equipment like P.B. and trucks with scoops on the front.

Other Classifications of Work:

For definitions of classifications not otherwise set out, the Department generally has on file such definitions which are available. If a task to be performed is not subject to one of the classifications of pay set out, the Department will upon being contacted state which neighboring county has such a classification and provide such rate, such rate being deemed to exist by reference in this document. If no neighboring county rate applies to the task, the Department shall undertake a special determination, such special determination being then deemed to have existed under this determination. If a project requires these, or any classification not listed, please contact IDOL at 217-782-1710 for wage rates or clarifications.

LANDSCAPING

Landscaping work falls under the existing classifications for laborer, operating engineer and truck driver. The work performed by landscape plantsman and landscape laborer is covered by the existing classification of laborer. The work performed by landscape operators (regardless of equipment used or its size) is covered by the classifications of operating engineer. The work performed by landscape truck drivers (regardless of size of truck driven) is covered by the classifications of truck driver.

Woodford County Prevailing Wage for May 2011

Trade Name Trng	RG	TYP	C	Base	FRMAN	*M-F>8	OSA	OSH	H/W	Pensn	Vac
=====	==	---	=	-----	-----	-----	---	---	-----	-----	-----
ASBESTOS ABT-GEN 0.800		BLD		28.810	29.810	1.5	1.5	2.0	7.050	7.330	0.000
ASBESTOS ABT-GEN 0.900		HWY		30.140	30.690	1.5	1.5	2.0	7.050	7.330	0.000
ASBESTOS ABT-MEC 0.620		BLD		31.010	0.000	1.5	1.5	2.0	10.82	10.66	0.000
BOILERMAKER 0.350		BLD		34.170	37.170	2.0	2.0	2.0	6.820	8.550	0.000
BRICK MASON 0.500		BLD		30.630	32.130	1.5	1.5	2.0	6.900	8.580	0.000
CARPENTER 0.320		BLD		28.890	31.140	1.5	1.5	2.0	7.250	11.15	0.000
CARPENTER 0.320		HWY		29.830	32.080	1.5	1.5	2.0	7.250	11.58	0.000
CEMENT MASON 0.250	NE	ALL		34.500	35.500	1.5	1.5	2.0	6.900	9.390	0.000
CEMENT MASON 0.500	SE	ALL		29.160	30.160	1.5	1.5	2.0	5.050	10.33	0.000
CEMENT MASON 0.500	W	BLD		26.300	28.050	1.5	1.5	2.0	6.590	12.80	0.000
CEMENT MASON 0.500	W	HWY		27.500	28.900	1.5	1.5	2.0	6.590	13.23	0.000
CERAMIC TILE FNSHER 0.490		BLD		28.320	0.000	1.5	1.5	2.0	6.900	8.580	0.000
ELECTRIC PWR EQMT OP 0.000		ALL		34.080	0.000	1.5	1.5	2.0	4.750	9.540	0.000
ELECTRIC PWR GRNDMAN 0.000		ALL		23.380	0.000	1.5	1.5	2.0	4.750	6.550	0.000
ELECTRIC PWR LINEMAN 0.000		ALL		37.860	40.300	1.5	1.5	2.0	4.750	10.61	0.000
ELECTRIC PWR TRK DRV 0.000		ALL		24.530	0.000	1.5	1.5	2.0	4.750	6.870	0.000
ELECTRICIAN 0.550	NE	BLD		36.340	38.340	1.5	1.5	2.0	5.350	7.110	0.000
ELECTRICIAN 0.860	SE	BLD		34.470	37.920	1.5	1.5	2.0	5.350	8.980	0.000
ELECTRICIAN 0.250	W	BLD		33.790	36.290	1.5	1.5	2.0	5.250	9.550	0.000
ELECTRONIC SYS TECH 0.250		BLD		27.060	28.810	1.5	1.5	2.0	5.250	8.810	0.000
ELEVATOR CONSTRUCTOR 0.000		BLD		39.100	43.990	2.0	2.0	2.0	10.53	10.71	2.350
GLAZIER 1.250		BLD		29.520	31.520	1.5	1.5	2.0	8.950	7.700	0.000
HT/FROST INSULATOR 0.620		BLD		41.350	43.850	1.5	1.5	2.0	10.82	11.86	0.000
IRON WORKER 0.420		BLD		29.390	31.140	1.5	1.5	2.0	8.140	10.51	0.000
IRON WORKER 0.370		HWY		32.340	34.340	1.5	1.5	2.0	8.140	10.51	0.000
LABORER 0.800		BLD		27.810	28.810	1.5	1.5	2.0	7.050	7.330	0.000
LABORER 0.800		HWY		29.140	29.690	1.5	1.5	2.0	7.050	7.330	0.000
LABORER, SKILLED 0.800		BLD		27.810	28.810	1.5	1.5	2.0	7.050	7.330	0.000
LABORER, SKILLED 0.800		HWY		29.140	29.690	1.5	1.5	2.0	7.050	7.330	0.000

LATHER 0.320	BLD	28.890	31.140	1.5	1.5	2.0	7.250	11.15	0.000
MACHINERY MOVER 0.370	HWY	32.340	34.340	1.5	1.5	2.0	8.140	10.51	0.000
MACHINIST 0.000	BLD	43.160	45.160	1.5	1.5	2.0	7.640	8.700	0.000
MARBLE FINISHERS 0.490	BLD	28.320	0.000	1.5	1.5	2.0	6.900	8.580	0.000
MARBLE MASON 0.490	BLD	30.080	31.330	1.5	1.5	2.0	6.900	8.580	0.000
MILLWRIGHT 0.320	BLD	29.640	31.890	1.5	1.5	2.0	7.250	10.74	0.000
MILLWRIGHT 0.320	HWY	30.820	33.070	1.5	1.5	2.0	7.250	11.09	0.000
OPERATING ENGINEER 2.000	BLD 1	31.740	34.740	1.5	1.5	2.0	7.250	11.65	0.000
OPERATING ENGINEER 2.000	BLD 2	29.590	34.740	1.5	1.5	2.0	7.250	11.65	0.000
OPERATING ENGINEER 2.000	BLD 3	28.010	34.740	1.5	1.5	2.0	7.250	11.65	0.000
OPERATING ENGINEER 2.200	HWY 1	34.000	37.000	1.5	1.5	2.0	8.250	11.65	0.000
OPERATING ENGINEER 2.200	HWY 2	31.490	37.000	1.5	1.5	2.0	8.250	11.65	0.000
OPERATING ENGINEER 2.200	HWY 3	27.340	37.000	1.5	1.5	2.0	8.250	11.65	0.000
PAINTER 1.250	ALL	32.200	34.200	1.5	1.5	1.5	8.950	8.200	0.000
PAINTER SIGNS 0.000	BLD	32.770	36.800	1.5	1.5	1.5	2.600	2.620	0.000
PILEDRIVER 0.320	BLD	29.390	31.640	1.5	1.5	2.0	7.250	11.15	0.000
PILEDRIVER 0.320	HWY	30.830	33.080	1.5	1.5	2.0	7.250	11.58	0.000
PIPEFITTER 1.010	NW BLD	36.050	40.020	1.5	1.5	2.0	6.700	10.47	0.000
PIPEFITTER 1.100	SE BLD	38.350	41.420	1.5	1.5	2.0	6.700	7.700	0.000
PLASTERER 0.500	SE BLD	27.800	29.800	1.5	1.5	2.0	5.790	13.18	0.000
PLASTERER 0.500	W BLD	27.000	28.250	1.5	1.5	2.0	6.590	12.33	0.000
PLUMBER 0.900	NW BLD	33.060	36.040	1.5	1.5	2.0	6.700	12.17	0.000
PLUMBER 1.100	SE BLD	38.350	41.420	1.5	1.5	2.0	6.700	7.700	0.000
ROOFER 0.250	BLD	27.080	28.080	1.5	1.5	2.0	7.450	7.220	0.000
SHEETMETAL WORKER 0.660	BLD	31.920	33.520	1.5	1.5	2.0	7.270	13.08	0.000
SIGN HANGER 0.370	HWY	32.340	34.340	1.5	1.5	2.0	8.140	10.51	0.000
SPRINKLER FITTER 0.350	BLD	36.140	38.890	1.5	1.5	2.0	8.100	8.200	0.000
STEEL ERECTOR 0.370	HWY	32.340	34.340	1.5	1.5	2.0	8.140	10.51	0.000
STONE MASON 0.500	BLD	30.630	32.130	1.5	1.5	2.0	6.900	8.580	0.000
TERRAZZO FINISHER 0.490	BLD	28.320	0.000	1.5	1.5	2.0	6.900	8.580	0.000
TERRAZZO MASON 0.490	BLD	30.080	31.330	1.5	1.5	2.0	6.900	8.580	0.000

TILE MASON 0.490	BLD	30.080	31.330	1.5	1.5	2.0	6.900	8.580	0.000
TRUCK DRIVER 0.250	O&C 1	23.580	0.000	1.5	1.5	2.0	9.050	4.347	0.000
TRUCK DRIVER 0.250	O&C 2	23.920	0.000	1.5	1.5	2.0	9.050	4.347	0.000
TRUCK DRIVER 0.250	O&C 3	24.090	0.000	1.5	1.5	2.0	9.050	4.347	0.000
TRUCK DRIVER 0.250	O&C 4	24.300	0.000	1.5	1.5	2.0	9.050	4.347	0.000
TRUCK DRIVER 0.250	O&C 5	24.930	0.000	1.5	1.5	2.0	9.050	4.347	0.000
TRUCK DRIVER 0.250	E ALL 1	35.650	36.200	1.5	1.5	2.0	6.670	4.725	0.000
TRUCK DRIVER 0.250	E ALL 2	35.800	36.200	1.5	1.5	2.0	6.670	4.725	0.000
TRUCK DRIVER 0.250	E ALL 3	36.000	36.200	1.5	1.5	2.0	6.670	4.725	0.000
TRUCK DRIVER 0.250	E ALL 4	36.200	36.200	1.5	1.5	2.0	6.670	4.725	0.000
TRUCK DRIVER 0.250	W ALL 1	29.480	0.000	1.5	1.5	2.0	9.650	4.347	0.000
TRUCK DRIVER 0.250	W ALL 2	29.900	0.000	1.5	1.5	2.0	9.650	4.347	0.000
TRUCK DRIVER 0.250	W ALL 3	30.110	0.000	1.5	1.5	2.0	9.650	4.347	0.000
TRUCK DRIVER 0.250	W ALL 4	30.370	0.000	1.5	1.5	2.0	9.650	4.347	0.000
TRUCK DRIVER 0.250	W ALL 5	31.160	0.000	1.5	1.5	2.0	9.650	4.347	0.000
TUCKPOINTER 0.500	BLD	30.630	32.130	1.5	1.5	2.0	6.900	8.580	0.000

Legend:

M-F>8 (Overtime is required for any hour greater than 8 worked each day, Monday through Friday.)

OSA (Overtime is required for every hour worked on Saturday)

OSH (Overtime is required for every hour worked on Sunday and Holidays)

H/W (Health & Welfare Insurance)

Pensn (Pension)

Vac (Vacation)

Trng (Training)

Explanations

WOODFORD COUNTY

CEMENT MASONS AND PLASTERERS (NORTHEAST) - That part of the county including the town of Minonk.

CEMENT MASONS AND PLASTERERS (SOUTHEAST) - Eastern part North to and including Benson and West to, but not including Roanoke.

CEMENT MASONS AND PLASTERERS (WEST) - That part of the county West of Rt. 116 and 116A including the towns of Benson, Roanoke and Congerville.

ELECTRICIANS (NORTHEAST) - Townships of Linn, Clayton, Minonk, Roanoke, Green and Panola.

ELECTRICIANS (SOUTHEAST) - Townships of Palestine, El Paso and Kansas.

ELECTRICIANS (WEST) - Townships of Partridge, Cazenovia, Spring Bay, Worth, Metamora, Cruger, Olio, and Montgomery.

PLUMBERS & PIPEFITTERS (SOUTHEAST) - That part of the county South of Rt. 116 and East of Rte. 116A including Goodfield.

TRUCK DRIVERS (EAST) - That part of the county East of Route 51 and north of Route 24.

The following list is considered as those days for which holiday rates of wages for work performed apply: New Years Day, Memorial Day, Fourth of July, Labor Day, Thanksgiving Day, Christmas Day and Veterans Day in some classifications/counties. Generally, any of these holidays which fall on a Sunday is celebrated on the following Monday. This then makes work performed on that Monday payable at the appropriate overtime rate for holiday pay. Common practice in a given local may alter certain days of celebration. If in doubt, please check with IDOL.

Oil and chip resealing (O&C) means the application of road oils and liquid asphalt to coat an existing road surface, followed by application of aggregate chips or gravel to coated surface, and subsequent rolling of material to seal the surface.

EXPLANATION OF CLASSES

ASBESTOS - GENERAL - removal of asbestos material/mold and hazardous materials from any place in a building, including mechanical systems where those mechanical systems are to be removed. This includes the removal of asbestos materials/mold and hazardous materials from ductwork or pipes in a building when the building is to be demolished at the time or at some close future date.

ASBESTOS - MECHANICAL - removal of asbestos material from mechanical systems, such as pipes, ducts, and boilers, where the mechanical systems are to remain.

CERAMIC TILE FINISHER, MARBLE FINISHER, TERRAZZO FINISHER

Assisting, helping or supporting the tile, marble and terrazzo mechanic by performing their historic and traditional work assignments required to complete the proper installation of the work covered by said crafts. The term "Ceramic" is used for naming the classification only and is in no way a limitation of the product handled. Ceramic takes into consideration most hard tiles.

ELECTRONIC SYSTEMS TECHNICIAN

Installation, service and maintenance of low-voltage systems which utilizes the transmission and/or transference of voice, sound, vision, or digital for commercial, education, security and entertainment purposes for the following: TV monitoring and surveillance,

background/foreground music, intercom and telephone interconnect, field programming, inventory control systems, microwave transmission, multi-media, multiplex, radio page, school, intercom and sound burglar alarms and low voltage master clock systems.

Excluded from this classification are energy management systems, life safety systems, supervisory controls and data acquisition systems not intrinsic with the above listed systems, fire alarm systems, nurse call systems and raceways exceeding fifteen feet in length.

LABORER, SKILLED - BUILDING

The skilled laborer building (BLD) classification shall encompass the following types of work, irrespective of the site of the work: tending of carpenters in unloading, handling, stockpiling and distribution operations, also other building crafts, mixing, handling, and conveying of all materials used by masons, plasterers and other building construction crafts, whether done by hand or by any process. The drying of plastering when done by salamander heat, and the cleaning and clearing of all debris. All work pertaining to and in preparation of asbestos abatement and removal. The building of scaffolding and staging for masons and plasterers. The excavations for buildings and all other construction, digging, of trenches, piers, foundations and holes, digging, lagging, sheeting, cribbing, bracing and propping of foundations, holes, caissons, cofferdams, and dikes, the setting of all guidelines for machine or hand excavation and subgrading. The mixing, handling, conveying, pouring, vibrating, gunniting and otherwise applying of concrete, whether by hand or other method of concrete for any walls, foundations, floors, or for other construction concrete sealant men. The wrecking, stripping, dismantling, and handling of concrete forms and false work, and the building of centers for fireproofing purposes. Boring machine, gas, electric or air in preparation for shoving pipe, telephone cable, and so forth, under highways, roads, streets and alleys. All hand and power operating cross cut saws when used for clearing. All work in compressed air construction. All work on acetylene burners in salvaging. The blocking and tamping of concrete. The laying of sewer tile and conduit, and pre-cast materials. The assembling and dismantling of all jacks and sectional scaffolding, including elevator construction and running of slip form jacks. The work of drill running and blasting, including wagon drills. The wrecking, stripping, dismantling, cleaning, moving and oiling of forms. The cutting off of concrete piles. The loading, unloading, handling and carrying to place of installation of all rods, (and materials for use in reinforcing) concrete and the hoisting of same and all signaling where hoist is used in this type of construction coming under the jurisdiction of the Laborers' Union. And, all other labor work not awarded to any other craft. Mortar mixers, kettlemen and carrier of hot stuff, tool crib men, watchmen (Laborer), firemen or salamander tenders, flagmen, deck hands, installation and maintenance of temporary gas-fired heating units, gravel box men, dumpmen and spotters, fencing Laborers, cleaning lumber, pit men, material checkers, dispatchers, unloading explosives, asphalt plant laborers, writer of scale tickets, fireproofing laborers, janitors, asbestos abatement and removal laborers, handling of materials treated with oil, creosote, chloride, asphalt, and/or foreign material harmful to skin or clothing, Laborers with de-watering systems, gunnite nozzle men, laborers tending masons with hot material or where foreign materials are used, Laborers handling masterplate or similar materials, laser beam operator, concrete burning machine operator, material selector men working with firebrick or combustible material, dynamite men, track laborers, cement handlers, chloride handlers, the

unloading and laborers with steel workers and re-bars, concrete workers (wet), luteman, asphalt raker, curb asphalt machine operator, ready mix scalemen, permanent, portable or temporary plant drilling machine operator, plaster tenders, underpinning and shoring of buildings, fire watch, signaling of all power equipment, to include trucks excavating equipment, etc., tree topper or trimmer when in connection to construction, tunnel helpers in free air, batch dumpers, kettle and tar men, tank cleaners, plastic installers, scaffold workers, motorized buggies or motorized unit used for wet concrete or handling of building materials, sewer workers, rod and chain men, vibrator operators, mortar mixer operator, cement silica, clay, fly ash, lime and plasters, handlers (bulk or bag), cofferdam workers, on concrete paving, placing, cutting and tying of reinforcing, deck hand, dredge hand and shore laborers, bankmen on floating plant, asphalt workers with machine & layers, grade checker, power tools, caisson workers, lead man on sewer work, welders, cutters, burners and torch men, chain saw operators, paving breaker, jackhammer and drill operator, layout man and/or drainage tile layer, steel form setters -- street and highway, air tamping hammerman, signal man on crane, concrete saw operator, screen man on asphalt pavers, front end man on chip spreader, multiple concrete duct -- lead man.

LABORER, SKILLED - HIGHWAY

The skilled laborer heavy and highway (HWY) classification shall encompass the following types of work, irrespective of the site of the work: handling of materials treated with oil, creosote, asphalt and/or any foreign materials harmful to skin or clothing, track laborers, chloride handlers, the unloading and loading with steel workers and re-bars, concrete workers (wet), tunnel helpers in free air, batch dumpers, mason tenders, kettle and tar men, plastic installers, scaffold workers, motorized buggies or motorized unit used for wet concrete or handling of building materials, laborers with de-watering systems, sewer workers plus depth, rod and chainmen, vibrator operators, mortar mixer operators, cement silica, clay, fly ash, lime and plasters, handlers (bulk or bag), cofferdam workers plus depth, on concrete paving, placing, cutting and tying or reinforcing, deck hand, dredge hand shore laborers, bankmen on floating plant, asphalt workers with machine, and layers, grade checker, power tools, stripping of all concrete forms excluding paving forms, dumpmen and spotters, when necessary, caisson workers plus depth, gunnite nozzle men, welders, cutters, burners and torchmen, chain saw operators, paving breaker, jackhammer and drill operators, layout man and/or drainage tile layer, steel form setters - street and highway, air tamping hammerman, signal man on crane, concrete saw operator, screedman on asphalt pavers, front end man on chip spreader, multiple concrete duct, luteman, asphalt raker, curb asphalt machine operator, ready mix scalemen (portable or temporary plant), laser beam operator, concrete burning machine operator, and coring machine operator.

TRUCK DRIVER - BUILDING, HEAVY AND HIGHWAY CONSTRUCTION - WEST

Class 1. Drivers on 2 axle trucks hauling less than 9 ton. Air compressor and welding machines and brooms, including those pulled by separate units, truck driver helpers, warehouse employees, mechanic helpers, greasers and tiremen, pickup trucks when hauling materials, tools, or workers to and from and on-the-job site, and fork lifts up to 6,000 lb. capacity.

Class 2. Two or three axle trucks hauling more than 9 ton but hauling less than 16 ton. A-frame winch trucks, hydrolift trucks, vector trucks or similar equipment when used for transportation purposes.

Fork lifts over 6,000 lb. capacity, winch trucks, four axle combination units, and ticket writers.

Class 3. Two, three or four axle trucks hauling 16 ton or more. Drivers on water pulls, articulated dump trucks, mechanics and working forepersons, and dispatchers. Five axle or more combination units.

Class 4. Low Boy and Oil Distributors.

Class 5. Drivers who require special protective clothing while employed on hazardous waste work.

TRUCK DRIVER - BUILDING, HEAVY AND HIGHWAY CONSTRUCTION - EAST

Class 1. Two or three Axle Trucks. A-frame Truck when used for transportation purposes; Air Compressors and Welding Machines, including those pulled by cars, pick-up trucks and tractors; Ambulances; Batch Gate Lockers; Batch Hopperman; Car and Truck Washers; Carry-alls; Fork Lifts and Hoisters; Helpers; Mechanics Helpers and Greasers; Oil Distributors 2-man operation; Pavement Breakers; Pole Trailer, up to 40 feet; Power Mower Tractors; Self-propelled Chip Spreader; Skipman; Slurry Trucks, 2-man operation; Slurry Truck Conveyor Operation, 2 or 3 man; Teamsters Unskilled dumpman; and Truck Drivers hauling warning lights, barricades, and portable toilets on the job site.

Class 2. Four axle trucks; Dump Crets and Adgetors under 7 yards; Dumpsters, Track Trucks, Euclids, Hug Bottom Dump Turnapulls or Turnatrailers when pulling other than self-loading equipment or similar equipment under 16 cubic yards; Mixer Trucks under 7 yards; Ready-mix Plant Hopper Operator, and Winch Trucks, 2 Axles.

Class 3. Five axle trucks; Dump Crets and Adgetors 7 yards and over; Dumpsters, Track Trucks, Euclids, Hug Bottom Dump Turnatrailers or turnapulls when pulling other than self-loading equipment or similar equipment over 16 cubic yards; Explosives and/or Fission Material Trucks; Mixer Trucks 7 yards or over; Mobile Cranes while in transit; Oil Distributors, 1-man operation; Pole Trailer, over 40 feet; Pole and Expandable Trailers hauling material over 50 feet long; Slurry trucks, 1-man operation; Winch trucks, 3 axles or more; Mechanic--Truck Welder and Truck Painter.

Class 4. Six axle trucks; Dual-purpose vehicles, such as mounted crane trucks with hoist and accessories; Foreman; Master Mechanic; Self-loading equipment like P.B. and trucks with scoops on the front.
TRUCK DRIVER - OIL AND CHIP RESEALING ONLY.

This shall encompass laborers, workers and mechanics who drive contractor or subcontractor owned, leased, or hired pickup, dump, service, or oil distributor trucks. The work includes transporting materials and equipment (including but not limited to, oils, aggregate supplies, parts, machinery and tools) to or from the job site; distributing oil or liquid asphalt and aggregate; stock piling material when in connection with the actual oil and chip contract. The Truck Driver (Oil & Chip Resealing) wage classification does not include supplier delivered materials.

OPERATING ENGINEERS - BUILDING

Class 1. Cranes; Overhead Cranes; Gradall; All Cherry Pickers; Mechanics; Central Concrete Mixing Plant Operator; Road Pavers (27E - Dual Drum - Tri Batchers); Blacktop Plant Operators and Plant

Engineers; 3 Drum Hoist; Derricks; Hydro Cranes; Shovels; Skimmer Scoops; Koehring Scooper; Drag Lines; Backhoe; Derrick Boats; Pile Drivers and Skid Rigs; Clamshells; Locomotive Cranes; Dredge (all types) Motor Patrol; Power Blades - Dumore - Elevating and similar types; Tower Cranes (Crawler-Mobile) and Stationary; Crane-type Backfiller; Drott Yumbo and similar types considered as Cranes; Caisson Rigs; Dozer; Tournadozer; Work Boats; Ross Carrier; Helicopter; Tournapulls - all and similar types; Scoops (all sizes); Pushcats; Endloaders (all types); Asphalt Surfacing Machine; Slip Form Paver; Rock Crusher; Heavy Equipment Greaser; CMI, CMI Belt Placer, Auto Grade & 3 Track and similar types; Side Booms; Multiple Unit Earth Movers; Creter Crane; Trench Machine; Pump-crete-Belt Crete-Squeeze Cretes-Screw-type Pumps and Gypsum; Bulker & Pump - Operator will clean; Formless Finishing Machine; Flaherty Spreader or similar types; Screed Man on Laydown Machine; Wheel Tractors (industrial or Farm-type w/Dozer-Hoe-Endloader or other attachments); F.W.D. & Similar Types; Vermeer Concrete Saw.

Class 2. Dinkeys; Power Launches; PH One-pass Soil Cement Machine (and similar types); Pugmill with Pump; Backfillers; Euclid Loader; Forklifts; Jeeps w/Ditching Machine or other attachments; Tuneluger; Automatic Cement and Gravel Batching Plants; Mobile Drills (Soil Testing) and similar types; Gummies and Similar Types; (1) and (2) Drum Hoists (Buck Hoist and Similar Types); Chicago Boom; Boring Machine & Pipe Jacking Machine; Hydro Boom; Dewatering System; Straw Blower; Hydro Seeder; Assistant Heavy Equipment Greaser on Spread; Tractors (Track type) without Power Unit pulling Rollers; Rollers on Asphalt -- Brick Macadem; Concrete Breakers; Concrete Spreaders; Mule Pulling Rollers; Center Stripper; Cement Finishing Machines & CMI Texture & Reel Curing Machines; Cement Finishing Machine; Barber Green or similar loaders; Vibro Tamper (All similar types) Self-propelled; Winch or Boom Truck; Mechanical Bull Floats; Mixers over 3 Bag to 27E; Tractor pulling Power Blade or Elevating Grader; Porter Rex Rail; Clary Screed; Truck Type Hoptoe Oilers; Fireman; Spray Machine on Paving; Curb Machines; Truck Crane Oilers; Oil Distributor; Truck-Mounted Saws.

Class 3. Air Compressor; Power Subgrader; Straight Tractor; Trac Air without attachments; Herman Nelson Heater, Dravo, Warner, Silent Glo, and similar types; Roller: Five (5) Ton and under on Earth or Gravel; Form Grader; Crawler Crane & Skid Rig Oilers; Freight Elevators - permanently installed; Pump; Light Plant; Generator; Conveyor (1) or (2) - Operator will clean; Welding Machine; Mixer (3) Bag and Under (Standard Capacity with skip); Bulk Cement Plant; Oiler on Central Concrete Mixing Plant.

OPERATING ENGINEERS - HEAVY AND HIGHWAY CONSTRUCTION

CLASS 1. Cranes; Hydro Cranes; Shovels; Crane Type Backfiller; Tower, Mobile, Crawler, & Stationary Cranes; Derricks; Hoists (3 Drum); Draglines; Drott Yumbo & Similar Types considered as Cranes; 360 Degree Swing Excavator (Shears, Grapples, Movacs, etc.); Back Hoe; Derrick Boats; Pile Driver and Skid Rigs; Clam Shell; Locomotive - Cranes; Road Pavers - Single Drum - Dual Drum - Tri Batcher; Motor Patrols & Power Blades - Dumore - Elevating & Similar Types; Mechanics; Central Concrete Mixing Plant Operator; Asphalt Batch Plant Operators and Plant Engineers; Gradall; Caisson Rigs; Skimmer Scoop - Koehring Scooper; Dredges (all types); Hoptoe; All Cherry Pickers; Work Boat; Ross Carrier; Helicopter; Dozer; Tournadozer; Tournapulls - all and similar types; Operation of Concrete and all Recycle Machines; Multiple Unit Earth Movers; Scoops (all sizes); Pushcats; Endloaders (all types); Asphalt Surfacing Machine; Slip Form Paver;

Rock Crusher; Operation of Material Crusher, Screening Plants, and Tunnel Boring Machine; Heavy Equipment Greaser (top greaser on spread); CMI, Auto Grade, CMI Belt Placer & 3 Track and Similar Types; Side Booms; Asphalt Heater & Planer Combination (used to plane streets); Wheel Tractors (with Dozer, Hoe or Endloader Attachments); CAT Earthwork Compactors and Similar Types; Blaw Knox Spreader and Similar Types; Trench Machines; Pump Crete - Belt Crete - Squeeze Crete - Screw Type Pumps and Gypsum (operator will clean); Creter Crane; Operation of Concrete Pump Truck; Formless Finishing Machines; Flaherty Spreader or Similar Types; Screed Man on Laydown Machine; Vermeer Concrete Saw; Operation of Laser Screed; Span Saw; Dredge Leverman; Dredge Engineer; Lull or Similar Type; Hydro-Boom Truck; Operation of Guard Rail Machine; and Starting Engineer on Pipeline or Construction (11 or more pieces) including: Air Compressor (Trailer Mounted), All Forced Air Heaters (regardless of Size), Water Pumps (Greater than 4-1/2" or Total Discharge Over 4-1/2"), Light Plants, Generators (Trailer Mounted - Excluding Decontamination Trailer), Welding Machines (Any Size or Mode of Power), Conveyor, Mixer (any size), Stud Welder, Power Pac, etc., and Ground Heater (Trailer Mounted).

CLASS 2. Bulker & Pump; Power Launches; Boring Machine & Pipe Jacking Machine; Dinkeys; Operation of Carts, Powered Haul Unit for a Boring Machine; P & H One Pass Soil Cement Machines and Similar Types; Wheel Tractors (Industry or Farm Type - Other); Back Fillers; Euclid Loader; Fork Lifts; Jeep w/Ditching Machine or Other Attachments; Tunneluger; Automatic Cement & Gravel Batching Plants; Mobile Drills - Soil Testing and Similar Types; Pugmill with Pump; All (1) and (2) Drum Hoists; Dewatering System; Straw Blower; Hydro-Seeder; Bump Grinders (self-propelled); Assistant Heavy Equipment Greaser; Apsco Spreader; Tractors (Track-Type) without Power Units Pulling Rollers; Rollers on Asphalt - Brick or Macadam; Concrete Breakers; Concrete Spreaders; Cement Strippers; Cement Finishing Machines & CMI Texture & Reel Curing Machines; Vibro-Tampers (All Similar Types Self-Propelled); Mechanical Bull Floats; Self-Propelled Concrete Saws; Truck Mounted Power Saws; Operation of Curb Cutters; Mixers - Over Three (3) Bags; Winch and Boom Trucks; Tractor Pulling Power Blade or Elevating Grader; Porter Rex Rail; Clary Screed; Mule Pulling Rollers; Pugmill without Pump; Barber Greene or Similar Loaders; Track Type Tractor w/Power Unit attached (minimum); Fireman; Spray Machine on Paving; Curb Machines; Paved Ditch Machine; Power Broom; Self-Propelled Sweepers; Self-Propelled Conveyors; Power Subgrader; Oil Distributor; Straight Tractor; Truck Crane Oiler; Truck Type Oilers; Directional Boring Machine; Horizontal Directional Drill; Articulating End Dump Vehicles; Starting Engineer on Pipeline or Construction (6 -10 pieces) including: Air Compressor (Trailer Mounted), All Forced Air Heaters (regardless of Size), Water Pumps (Greater than 4-1/2" or Total Discharge Over 4-1/2"), Light Plants, Generators (Trailer Mounted - Excluding Decontamination Trailer), Welding Machines (Any Size or Mode of Power), Conveyor, Mixer (any size), Stud Welder, Power Pac, etc., and Ground Heater (Trailer Mounted).

CLASS 3. Straight Framed Truck Mounted Vac Unit (separately powered); Trac Air Machine (without attachments); Rollers - Five Ton and Under on Earth and Gravel; Form Graders; Bulk Cement Plant; Oilers; and Starting Engineer on Pipeline or Construction (3 - 5 pieces) including: Air Compressor (Trailer Mounted), All Forced Air Heaters (regardless of Size), Water Pumps (Greater than 4-1/2" or Total Discharge Over 4-1/2"), Light Plants, Generators (Trailer Mounted - Excluding Decontamination Trailer), Welding Machines (Any Size or Mode of Power), Conveyor, Mixer (any size), Stud Welder, Power Pac, etc., and Ground Heater (Trailer Mounted).

Other Classifications of Work:

For definitions of classifications not otherwise set out, the Department generally has on file such definitions which are available. If a task to be performed is not subject to one of the classifications of pay set out, the Department will upon being contacted state which neighboring county has such a classification and provide such rate, such rate being deemed to exist by reference in this document. If no neighboring county rate applies to the task, the Department shall undertake a special determination, such special determination being then deemed to have existed under this determination. If a project requires these, or any classification not listed, please contact IDOL at 217-782-1710 for wage rates or clarifications.

LANDSCAPING

Landscaping work falls under the existing classifications for laborer, operating engineer and truck driver. The work performed by landscape plantsman and landscape laborer is covered by the existing classification of laborer. The work performed by landscape operators (regardless of equipment used or its size) is covered by the classifications of operating engineer. The work performed by landscape truck drivers (regardless of size of truck driven) is covered by the classifications of truck driver.