

**REFERENCE NOTES:**

- ① RECONNECT SERVICE LINE.
- ② NO METER OR CURB STOP FOUND. RECONNECT SERVICE LINE.

**STA 5+00 TO 10+00**  
SCALE: HORIZ-1"=20' VERT-1"=5'

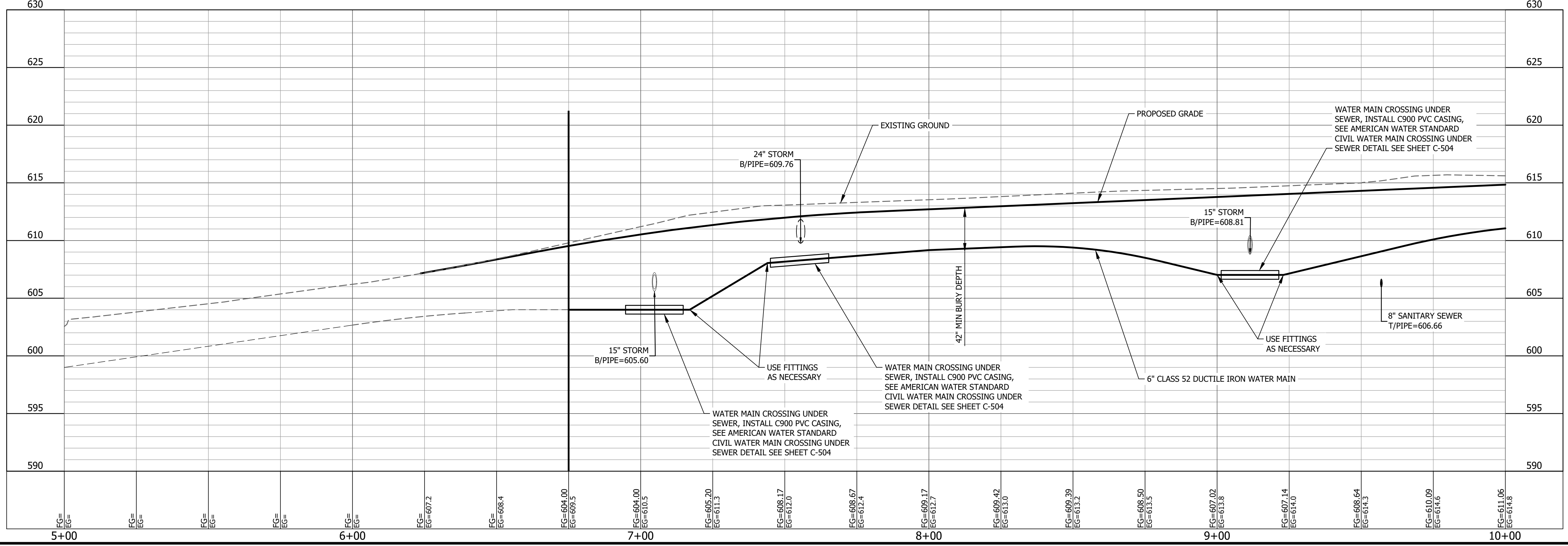

NO.	DATE	DESCRIPTION

**Bartlett & West**

1207 SINGLAR DRIVE, SUITE 2 - JERSEYVILLE, IL 62052  
PHONE 618-494-4001  
ILLINOIS DESIGN FIRM LICENSE NO. 001-00000000  
WWW.BARTLETTANDWEST.COM

**HOLLOW AVENUE  
STA 5+00 TO 10+00**

HOLLOW AVENUE WATER MAIN RELOCATION  
ILLINOIS AMERICAN WATER COMPANY  
CITY OF JERSEYVILLE, JERSEY COUNTY, ILLINOIS

**NOT FOR CONST**

SEALED DATE: =====  
DESIGNED BY: MAK  
DRAWN BY: BDM  
APPROVED BY: KTW  
DESIGN PROJ: 21237.002  
DATE: MAY 2023  
DRAWING NO: **C-101**  
SHEET NO: 4 of 13

Last edit on: 6/7/2023 12:13 PM by: BDM00992  
Drawing Name: c:\pwworking\bdm00992\21237.002C-Hollow Ave - Waterline R&P.dwg Layout Name: STA 5+00 TO 10+00 Plotted on: 6/27/2023 12:15:25 PM

ALL RIGHTS RESERVED. ALL BARTLETT & WEST PLANS, SPECIFICATIONS AND DRAWINGS ARE PROTECTED UNDER COPYRIGHT LAW, AND NO PART MAY BE COPIED, REPRODUCED, DISPLAYED PUBLICLY, USED TO CREATE DERIVATIVES, DISTRIBUTED, STORED IN A RETRIEVAL SYSTEM OR TRANSMITTED IN ANY FORM BY ANY MEANS WITHOUT PRIOR WRITTEN PERMISSION OF BARTLETT & WEST.

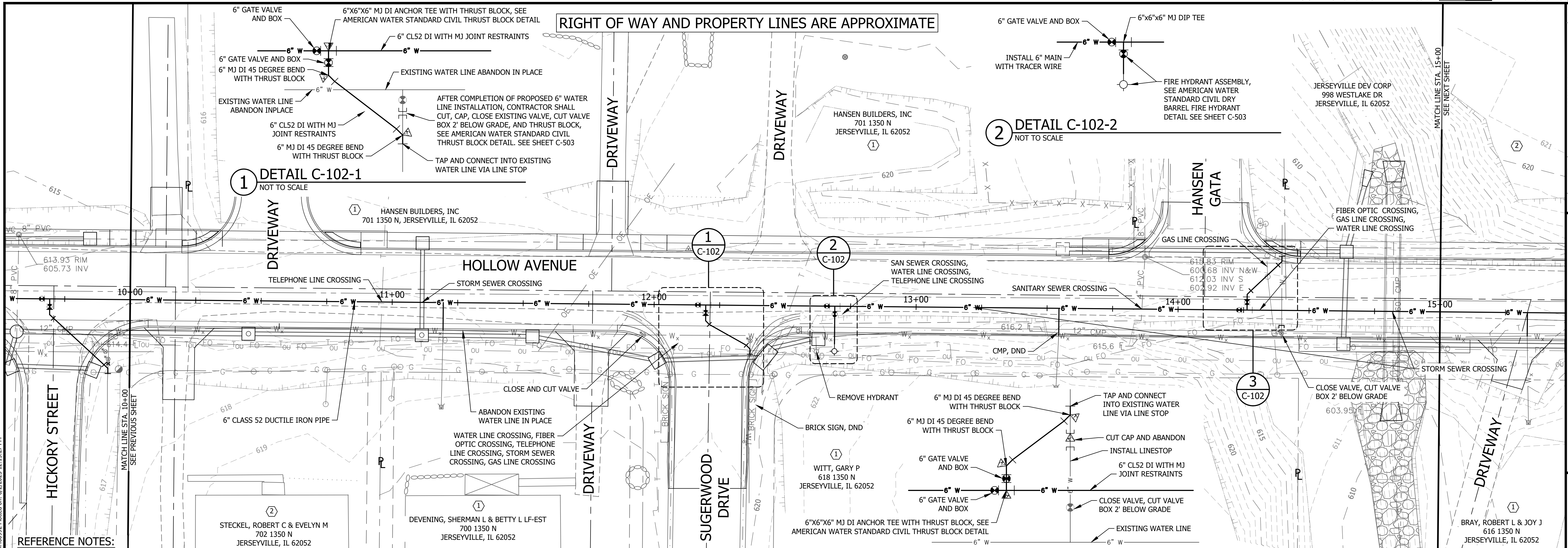

Drawing Name: c:\pwworkspace\1\bdm00992\12127.002C-Hollow Ave - Waterline RFP.dwg Layout Name: STA 10+00 TO 15+00 Plotted on: 6/27/2023 12:15:27 PM  
 Last edit on: 6/27/2023 12:13 PM by: BDM00992

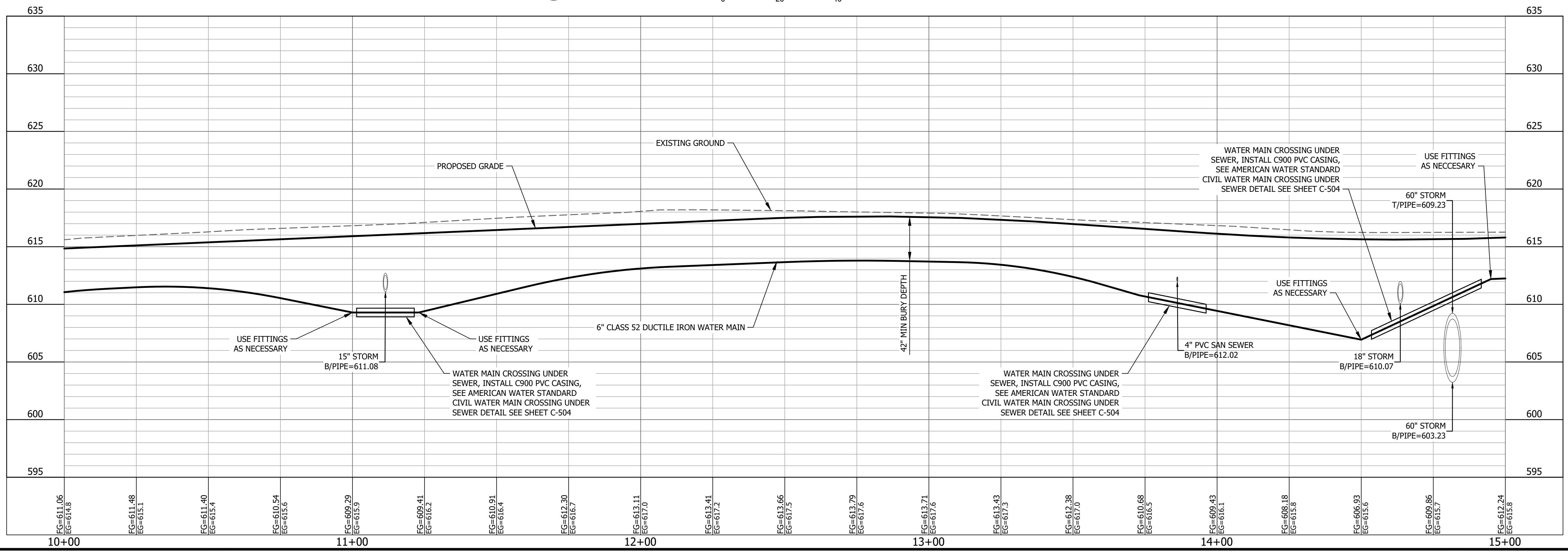

**Bartlett & West**  
 1207 SINCLAIR DRIVE, SUITE 2 - JERSEYVILLE, IL 62052  
 PHONE 618-494-4001  
 ILLINOIS DESIGN FIRM LICENSE NO. 001-00000000  
 WWW.BARTLETTANDWEST.COM

---

**HOLLOW AVENUE  
 STA 10+00 TO 15+00**

HOLLOW AVENUE WATER MAIN RELOCATION  
 ILLINOIS AMERICAN WATER COMPANY  
 CITY OF JERSEYVILLE, JERSEY COUNTY, ILLINOIS

---

NOT FOR CONSTRUCTION

---

SEALED DATE:	=====
DESIGNED BY:	MAK
DRAWN BY:	BDM
APPROVED BY:	KTW
DESIGN PROJ:	21237.002
DATE:	MAY 2023
DRAWING NO:	<b>C-102</b>
SHEET NO:	5 of 13

ALL RIGHTS RESERVED. ALL BARTLETT & WEST PLANS, SPECIFICATIONS AND DRAWINGS ARE PROTECTED UNDER COPYRIGHT LAW, AND NO PART MAY BE COPIED, REPRODUCED, DISPLAYED PUBLICLY, USED TO CREATE DERIVATIVES, DISTRIBUTED, STORED IN A RETRIEVAL SYSTEM OR TRANSMITTED IN ANY FORM BY ANY MEANS WITHOUT PRIOR WRITTEN PERMISSION OF BARTLETT & WEST.

RIGHT OF WAY AND PROPERTY LINES ARE APPROXIMATE

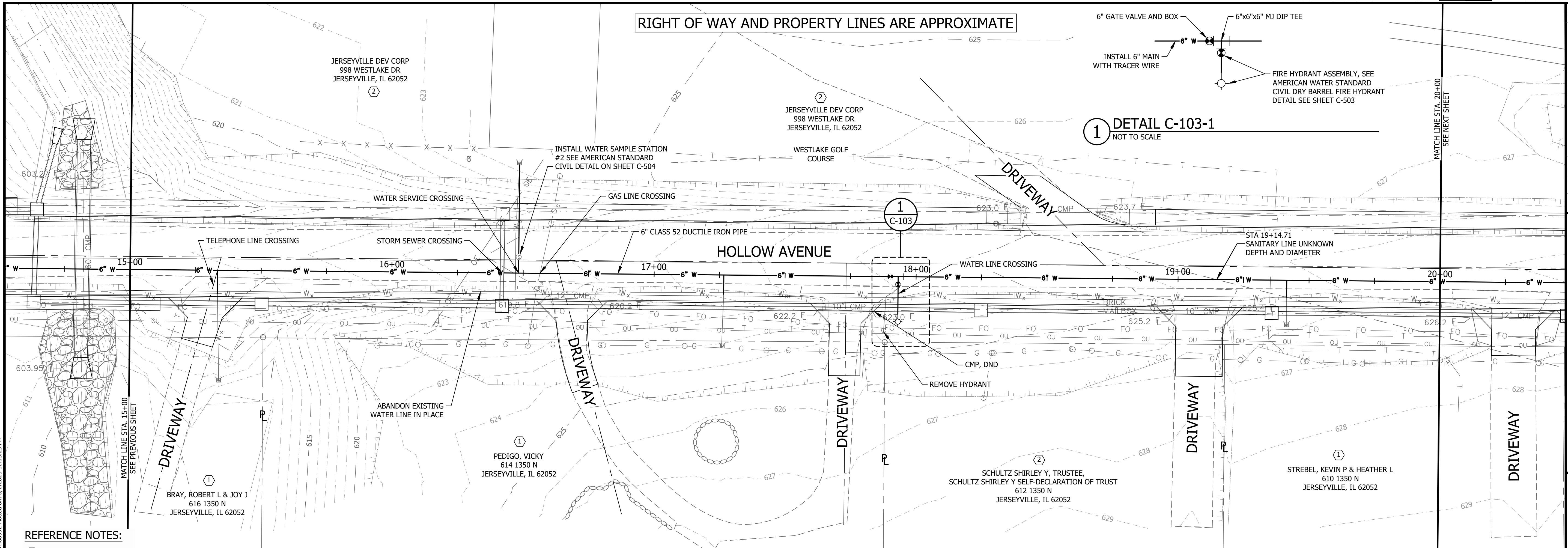
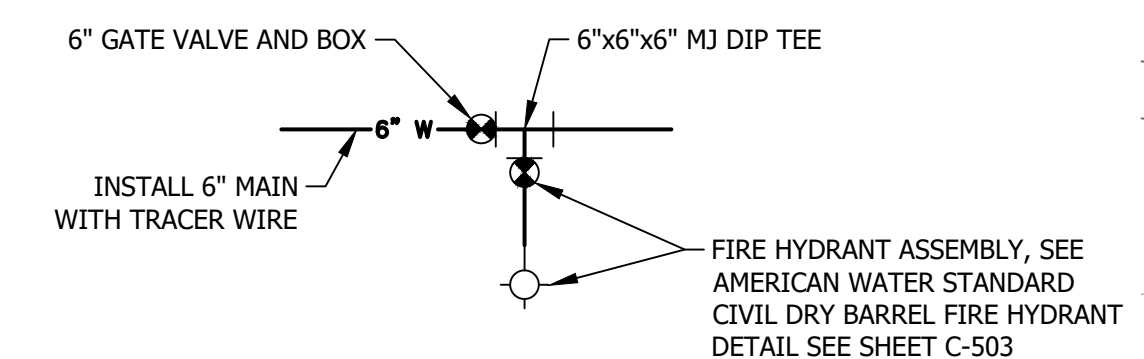

REFERENCE NOTES:

- ① RECONNECT SERVICE LINE.
- ② NO METER OR CURB STOP FOUND. RECONNECT SERVICE LINE.

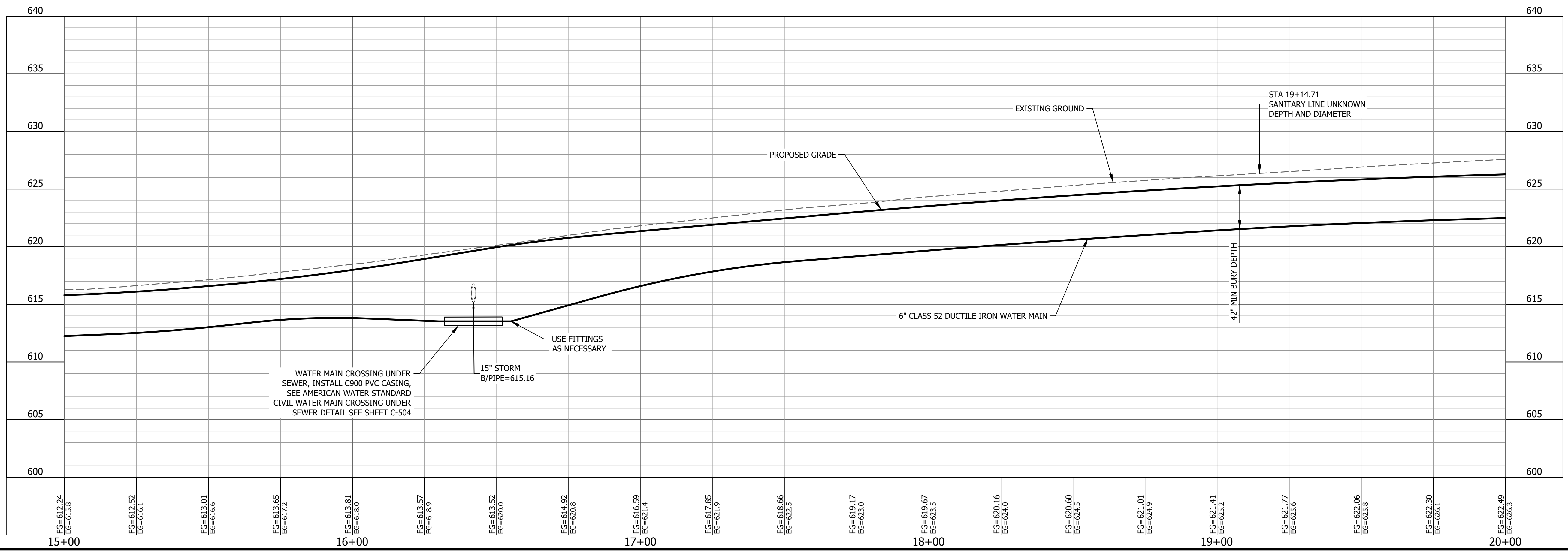
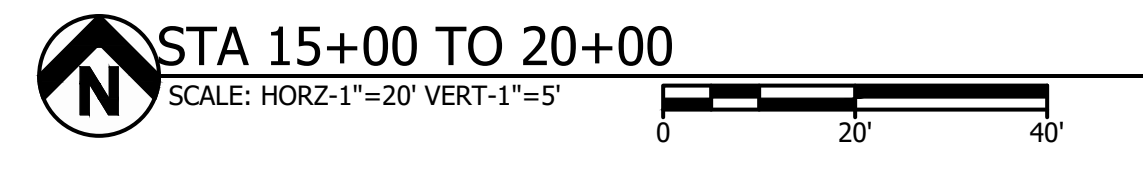

**Bartlett & West**  
 1207 SINCLAIR DRIVE, SUITE 2 - JERSEYVILLE, IL 62052  
 PHONE 618-494-4001  
 ILLINOIS DESIGN FIRM #001  
 WWW.BARTLETTANDWEST.COM

**HOLLOW AVENUE  
 STA 15+00 TO 20+00**  
 HOLLOW AVENUE WATER MAIN RELOCATION  
 ILLINOIS AMERICAN WATER COMPANY  
 CITY OF JERSEYVILLE, JERSEY COUNTY, ILLINOIS

**NOT FOR CONST**

SEALED DATE: =====  
 DESIGNED BY: MAK  
 DRAWN BY: BDM  
 APPROVED BY: KTW  
 DESIGN PROJ: 21237.002  
 DATE: MAY 2023  
 DRAWING NO: **C-103**  
 SHEET NO: 6 of 13

Last edit on: 6/7/2023 12:13 PM by: BDM00982 Drawing Name: c:\pwworkspace\11\bdm00982\21237.002C-Hollow Ave - Waterline RFP.dwg Layout Name: STA 15+00 TO 20+00 Plotted on: 6/27/2023 12:15:29 PM

ALL RIGHTS RESERVED. ALL BARTLETT & WEST PLANS, SPECIFICATIONS AND DRAWINGS ARE PROTECTED UNDER COPYRIGHT LAW, AND NO PART MAY BE COPIED, REPRODUCED, DISPLAYED PUBLICLY, USED TO CREATE DERIVATIVES, DISTRIBUTED, STORED IN A RETRIEVAL SYSTEM OR TRANSMITTED IN ANY FORM BY ANY MEANS WITHOUT PRIOR WRITTEN PERMISSION OF BARTLETT & WEST.

RIGHT OF WAY AND PROPERTY LINES ARE APPROXIMATE

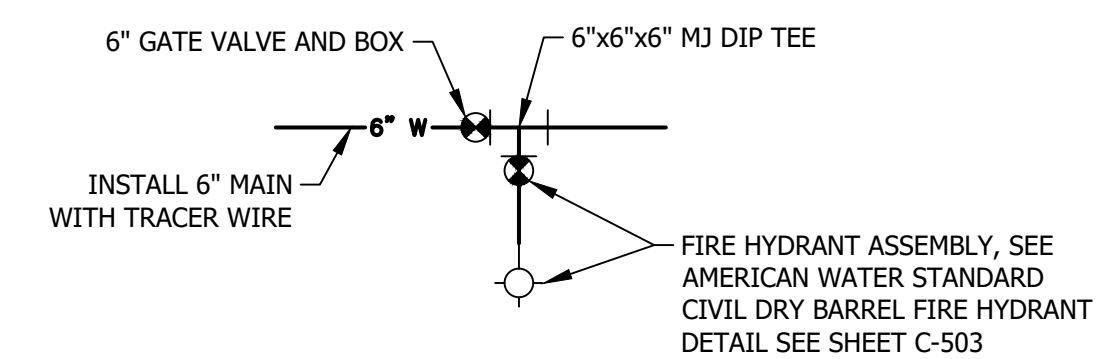

1 DETAIL C-104-1  
NOT TO SCALE

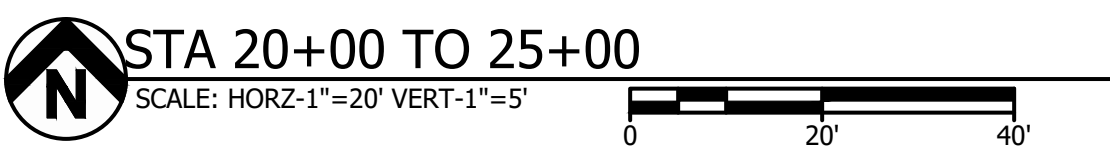
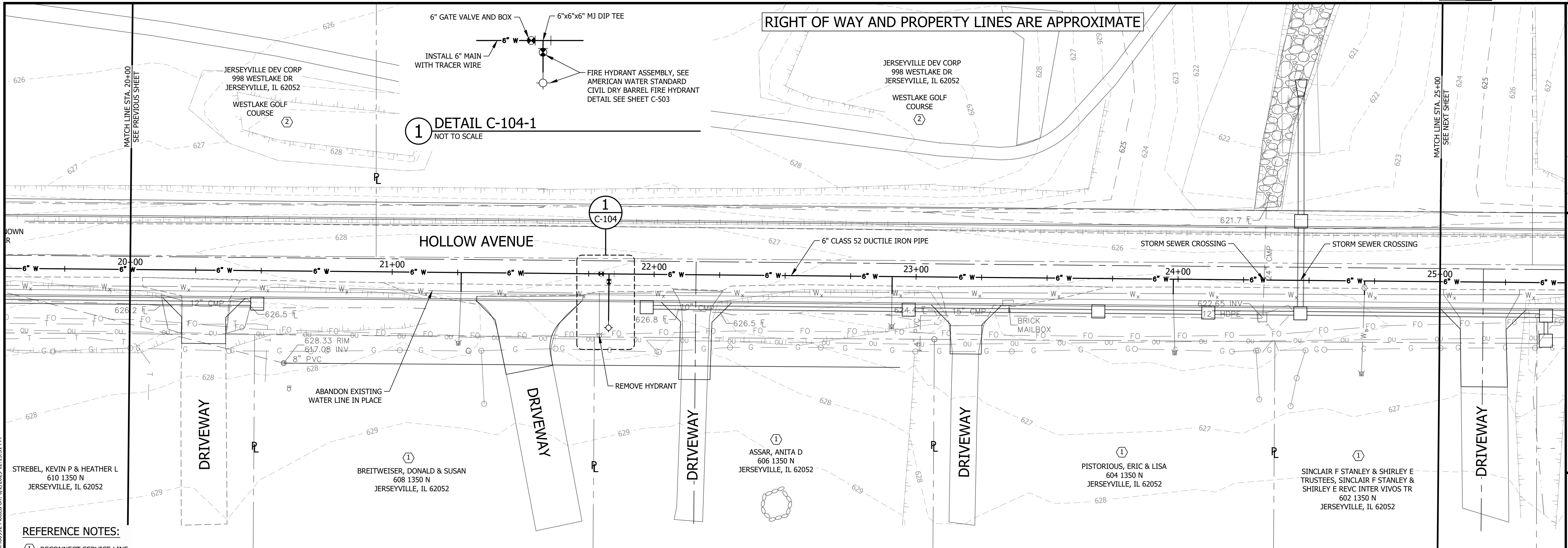

- REFERENCE NOTES:
- ① RECONNECT SERVICE LINE.
  - ② NO METER OR CURB STOP FOUND. RECONNECT SERVICE LINE.

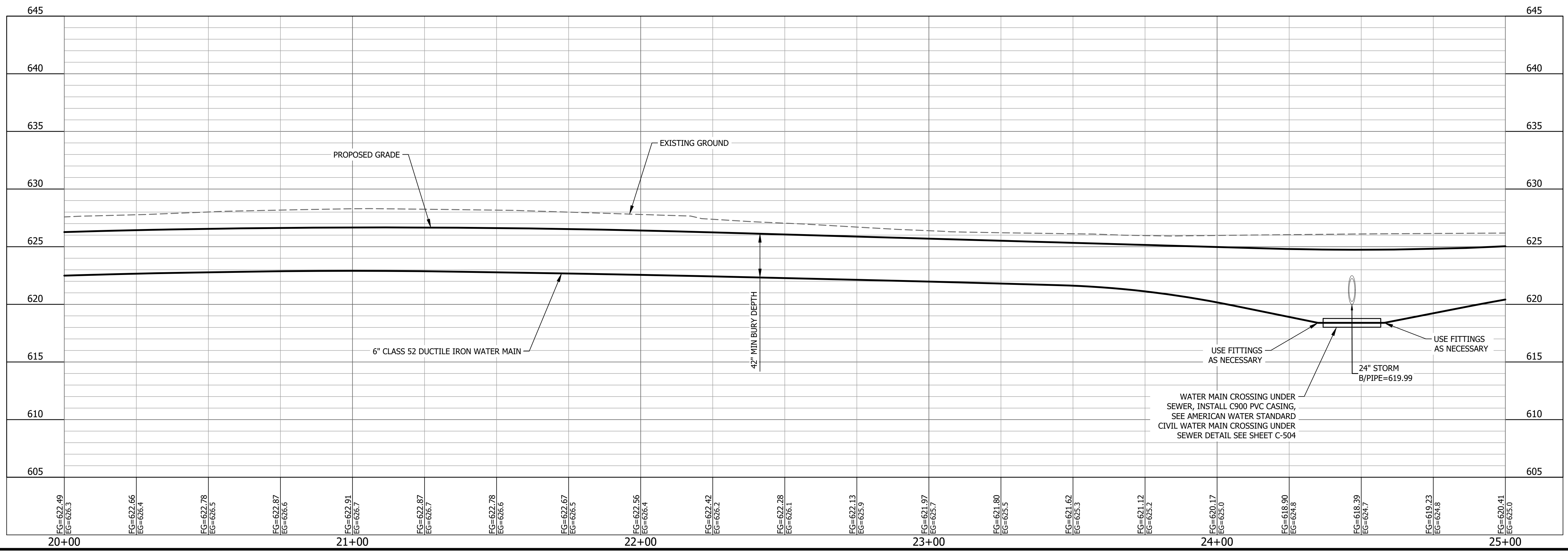

#	DATE	DESCRIPTION

**Bartlett & West**

1207 SINCLAIR DRIVE, SUITE 2 - JERSEYVILLE, IL 62052  
 PHONE 618-494-4001  
 ILLINOIS DESIGN FIRM # 001-0000000000  
 WWW.BARTLETTANDWEST.COM

**HOLLOW AVENUE  
 STA 20+00 TO 25+00**

HOLLOW AVENUE WATER MAIN RELOCATION  
 ILLINOIS AMERICAN WATER COMPANY  
 CITY OF JERSEYVILLE, JERSEY COUNTY, ILLINOIS

**NOT FOR CONSTRUCTION**

SEALED DATE: =====  
 DESIGNED BY: MAK  
 DRAWN BY: BDM  
 APPROVED BY: KTW  
 DESIGN PROJ: 21237.002  
 DATE: MAY 2023  
 DRAWING NO: **C-104**  
 SHEET NO: 7 of 13

Last edit on: 6/7/2023 12:13 PM by: BDM00992  
 Drawing Name: c:\pwworking\topo\1\bdm00992\21237.002C-Hollow Ave - Waterline RFP.dwg  
 Layout Name: STA 20+00 TO 25+00  
 Plotted on: 6/7/2023 12:15:31 PM

ALL RIGHTS RESERVED. ALL BARTLETT & WEST PLANS, SPECIFICATIONS AND DRAWINGS ARE PROTECTED UNDER COPYRIGHT LAW, AND NO PART MAY BE COPIED, REPRODUCED, DISPLAYED PUBLICLY, USED TO CREATE DERIVATIVES, DISTRIBUTED, STORED IN A RETRIEVAL SYSTEM OR TRANSMITTED IN ANY FORM BY ANY MEANS WITHOUT PRIOR WRITTEN PERMISSION OF BARTLETT & WEST.

RIGHT OF WAY AND PROPERTY LINES ARE APPROXIMATE

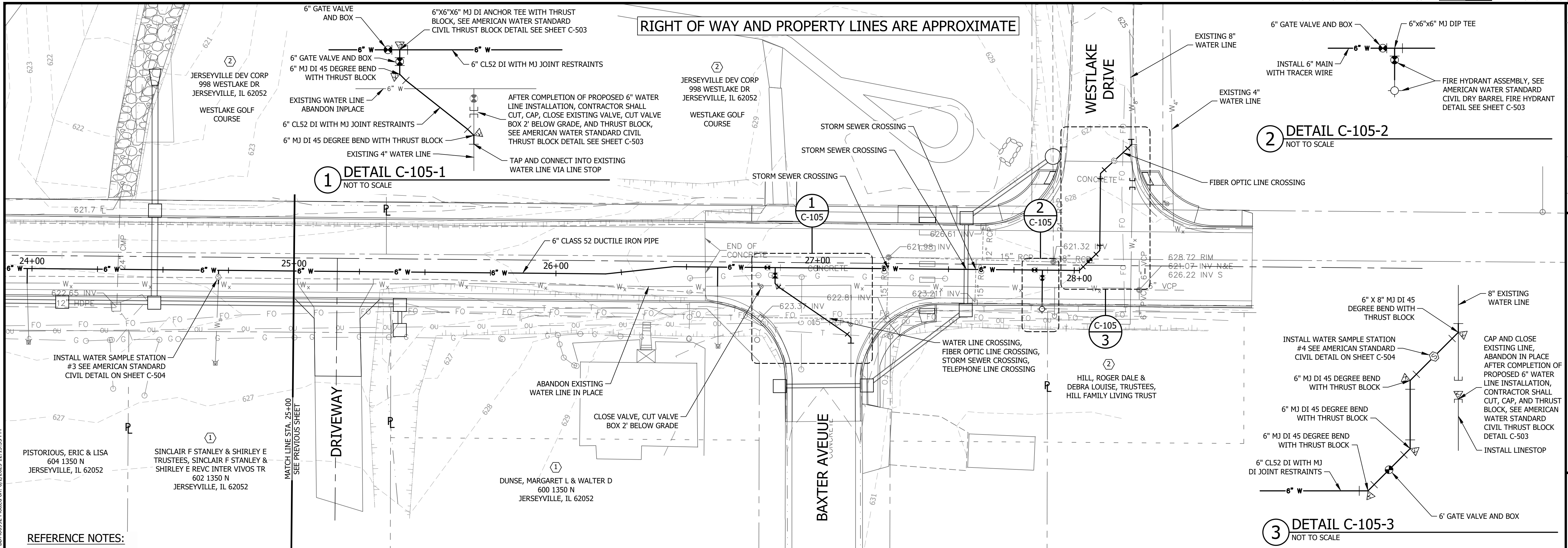

- REFERENCE NOTES:**
- ① RECONNECT SERVICE LINE.
  - ② NO METER OR CURB STOP FOUND. RECONNECT SERVICE LINE.

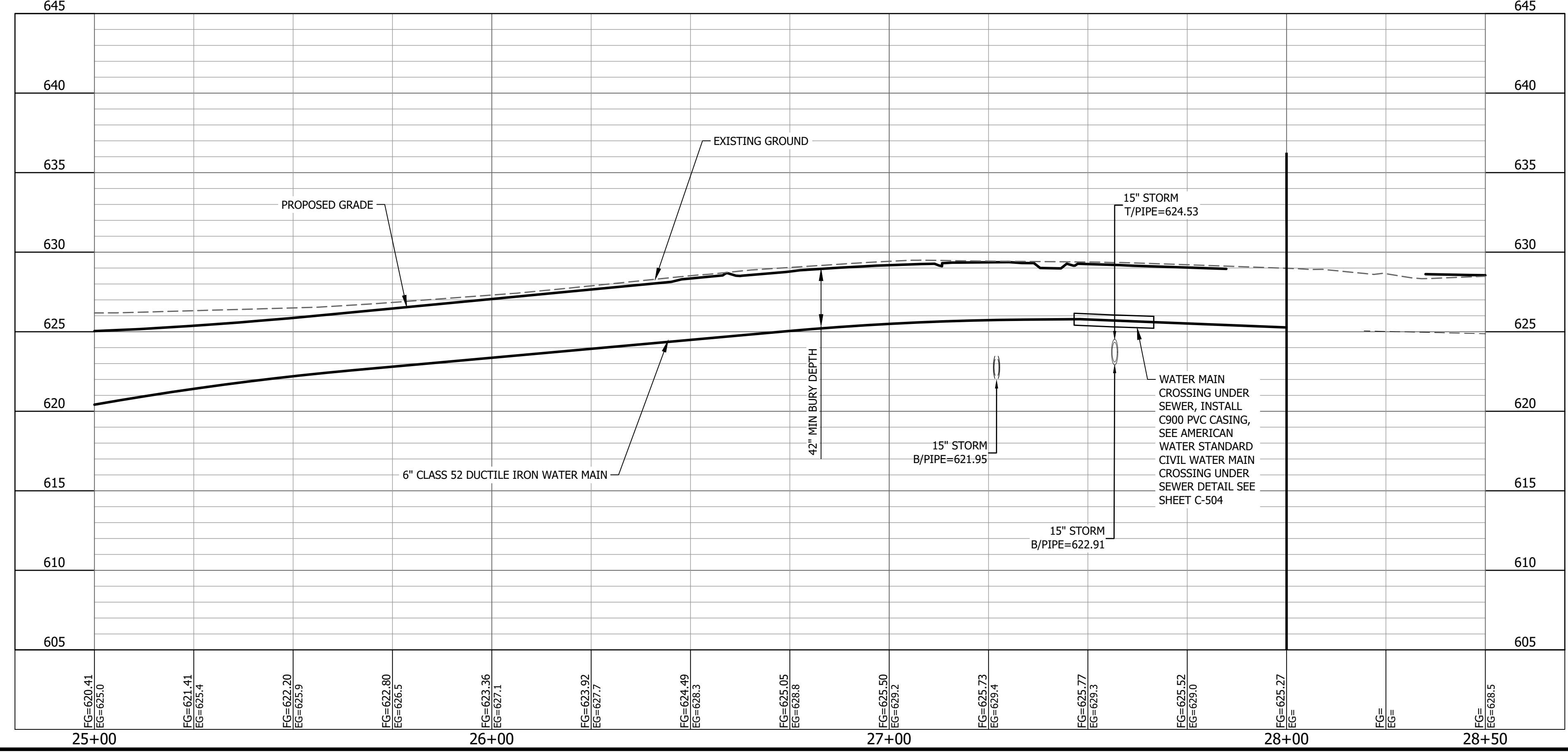
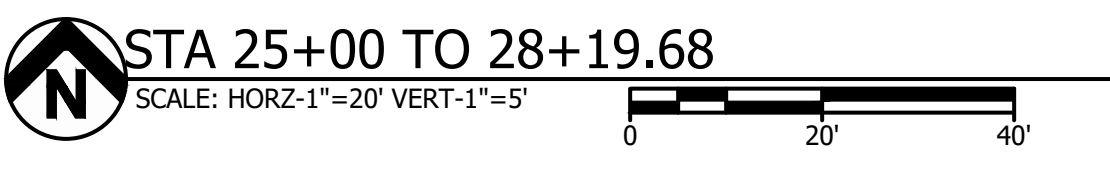

#	DATE	DESCRIPTION

**Bartlett & West**

1207 SINCLAIR DRIVE, SUITE 2 - JERSEYVILLE, IL 62052  
 PHONE 618-494-4001  
 ILLINOIS DESIGN FIRM LICENSE # 001-0000000000  
 WWW.BARTLETTANDWEST.COM

**HOLLOW AVENUE**  
**STA 25+00 TO 28+19.68**

HOLLOW AVENUE WATER MAIN RELOCATION  
 ILLINOIS AMERICAN WATER COMPANY  
 CITY OF JERSEYVILLE, JERSEY COUNTY, ILLINOIS

**NOT FOR CONST**

SEALED DATE:	=====
DESIGNED BY:	MAK
DRAWN BY:	BDM
APPROVED BY:	KTW
DESIGN PROJ:	21237.002
DATE:	MAY 2023
DRAWING NO:	<b>C-105</b>
SHEET NO:	8 of 13

Last edit on: 6/7/2023 12:13 PM by: BDM00992 Drawing Name: c:\pwworkspace\11\bdm00992\21237.002C-Hollow Ave - Waterline RFP.dwg Layout Name: STA 25+00 TO 28+19.68 Plotted on: 6/2/2023 12:15:33 PM