

**STATE OF ILLINOIS
DEPARTMENT OF TRANSPORTATION**

F.A. RTE.	SECTION	COUNTY	TOTAL SHEETS	SHEET NO.
VARIOUS	D3 LIGHTING REPAIR 2023-2	*	5	1
		ILLINOIS	CONTRACT NO. 66N21	

* FORD, GRUNDY, IROQUOIS, KANKAKEE & LIVINGSTON

06-16-2023 LETTING ITEM 227

INDEX

- 1 COVER SHEET
- 2 GENERAL NOTES AND HIGHWAY STANDARDS
- 3-5 SUMMARY OF QUANTITIES

PROPOSED HIGHWAY PLANS

VARIOUS ROUTES SECTION D3 LIGHTING REPAIR 2023-2 PROJECT AREA TWO ON CALL LIGHTING REPAIR VARIOUS COUNTIES

C-93-051-23

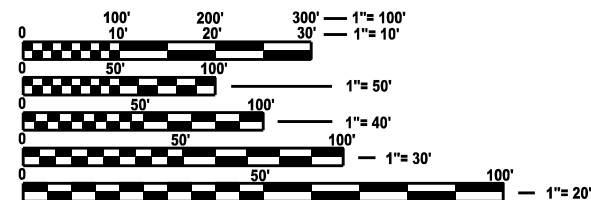
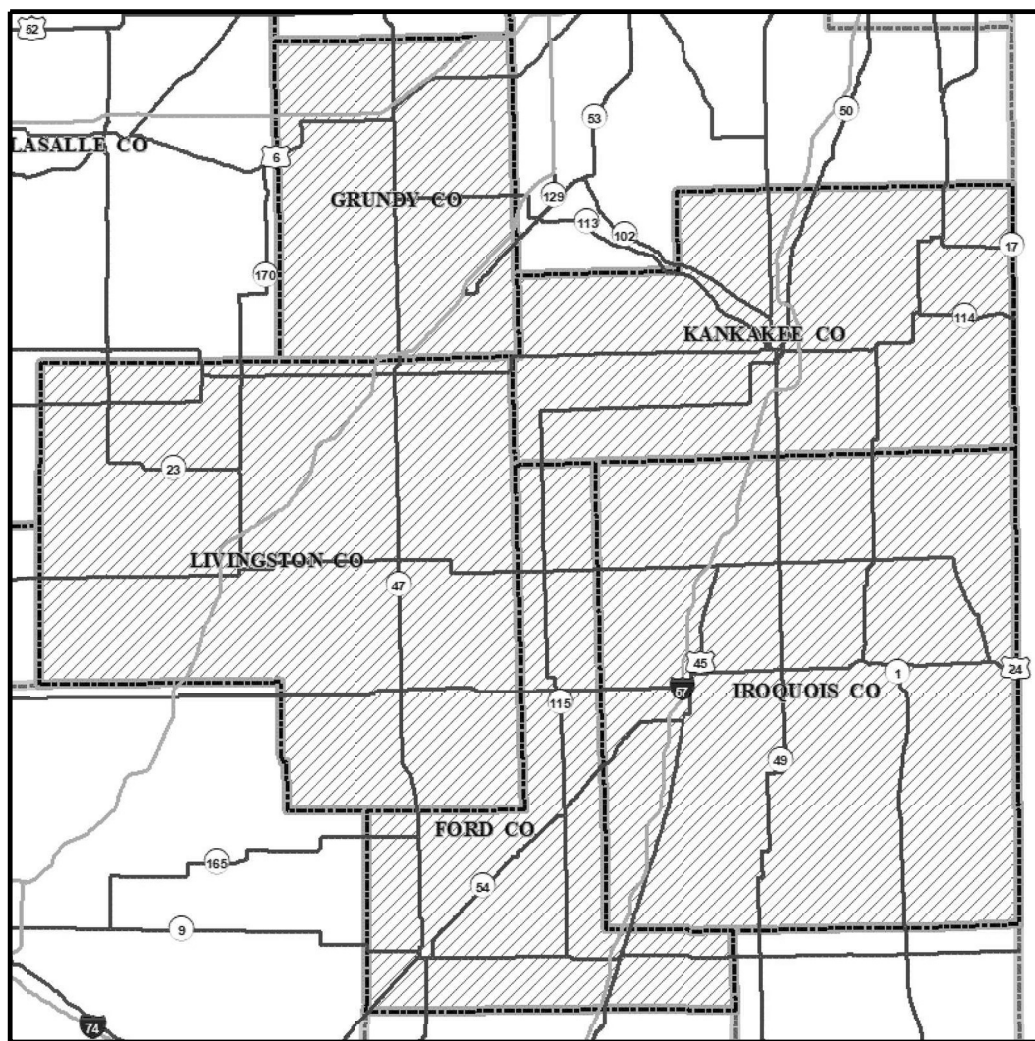
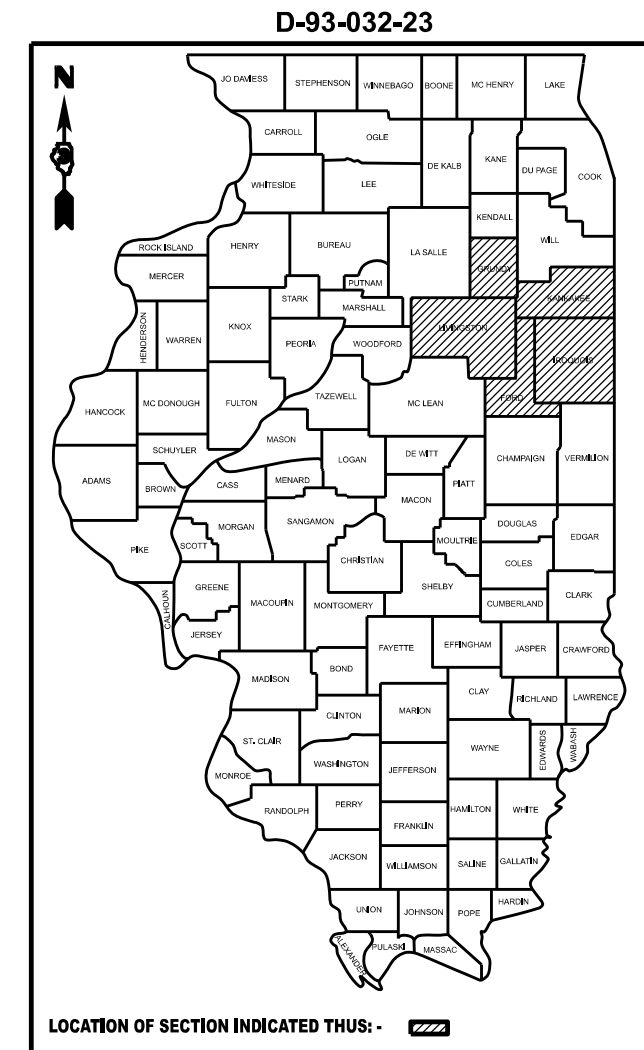

FULL SIZE PLANS HAVE BEEN PREPARED USING STANDARD ENGINEERING SCALES. REDUCED SIZED PLANS WILL NOT CONFORM TO STANDARD SCALES. IN MAKING MEASUREMENTS ON REDUCED PLANS, THE ABOVE SCALES MAY BE USED.

J.U.L.I.E.
JOINT UTILITY LOCATION INFORMATION FOR EXCAVATION
1-800-892-0123
OR 811

**DISTRICT 3 NO. (815)-434-6131
PROJECT ENGINEER: BRAD DUNCAN, P.E.
UNIT CHIEF: MOHAMED YOUSIF**

CONTRACT NO. 66N21

**STATE OF ILLINOIS
DEPARTMENT OF TRANSPORTATION**

SUBMITTED February 2, 2023

[Signature]
REGIONAL ENGINEER

March 24, 2023
[Signature]
ENGINEER OF DESIGN AND ENVIRONMENT

March 24, 2023
[Signature]
DIRECTOR OF HIGHWAYS PROJECT IMPLEMENTATION

**PRINTED BY THE AUTHORITY
OF THE STATE OF ILLINOIS**

GENERAL NOTES

THE LOCATIONS OF THE REPAIR AREAS SHALL BE DETERMINED BY THE ENGINEER.

REMOVAL OF DAMAGED MATERIALS SHALL INCLUDE DISMANTLING, LOADING, HAULING, AND DISPOSAL.

THE WORK SITE SHALL BE LEFT IN A SAFE AND ORDERLY CONDITION.

NO MATERIAL SHOULD BE LEFT ON OR NEAR THE ROADWAY.

ALL EXCAVATED MATERIAL, WHICH INCLUDES DIGGING OR GRADING OF ANY SOIL OR FILL MATERIAL, WITH THE EXCEPTION OF AGGREGATE FILLS, INCORPORATED WITHIN, THE IDOT RIGHT OF WAY DUE TO ENVIRONMENTAL DOCUMENTATION REQUIREMENTS.

ALL AREAS DISTURBED BY THE CONTRACTOR SHALL BE RESTORED WITH SEED OR SOD TO THE SATISFACTION OF THE ENGINEER. SEEDING OR SODDING SHALL NOT BE PERMITTED AT ANY TIME WHEN THE GROUND IS FROZEN, WET, OR IN AN UNTILLABLE CONDITION.

ANY WORK ORDER MAY BE CANCELLED AT THE ENGINEERS DISCRETION.

NO OVERNIGHT LANE CLOSURES WILL BE ALLOWED.

ANY REFERENCE TO A STANDARD IN THESE PLANS SHALL BE INTERPRETED TO MEAN THE EDITION AS INDICATED BY THE SUBNUMBER SHOWN IN THE LIST OF STANDARDS OR THE COPY INCLUDED IN THE PLANS.

THE CONTRACTOR IS ADVISED THAT THERE MAY BE PRESENCE OF DEPARTMENT OWNED UNDERGROUND ELECTRICAL CABLE WITHIN THE LIMITS OF THE PROPOSED IMPROVEMENT, THE CONTRACTOR SHALL REQUEST THE ILLINOIS DEPARTMENT OF TRANSPORTATION IN OTTAWA (815-434-8505) TO LOCATE THE UNDERGROUND FACILITIES, PROVIDING A MINIMUM OF 72 HOURS NOTICE. THE DEPARTMENT IS NOT A MEMBER OF THE JOINT UTILITY LOCATING INFORMATION FOR EXCAVATORS (JULIE) SYSTEM.

ALL DAMAGE TO DEPARTMENT OWNED UNDERGROUND FACILITIES, CAUSED BY THE CONTRACTOR SHALL BE REPAIRED TO THE SATISFACTION OF THE ENGINEER AND AT NO EXPENSE TO THE DEPARTMENT. THIS SHALL INCLUDE ALL TEMPORARY REPAIRS REQUIRED TO KEEP THE FACILITY OPERATIONAL WHILE MATERIAL IS BEING OBTAINED TO MAKE PERMANENT REPAIRS. SPLICING OF ELECTRIC CABLE WILL NOT BE ALLOWED. ELECTRIC CABLE SHALL BE REPLACED FROM POLE TO POLE OR CONTROLLER.

THE CONTRACTOR SHALL BE RESPONSIBLE FOR PROTECTING UTILITY PROPERTY FROM CONSTRUCTION OPERATIONS AS OUTLINED IN ARTICLE 107.39 OF THE STANDARD SPECIFICATIONS. THE J.U.L.I.E. NUMBER IS 1-800-892-0123. A MINIMUM OF 48 HOURS ADVANCE NOTICE IS REQUIRED.

LIST OF ILLINOIS DOT HIGHWAY STANDARDS

000001-08	STANDARD SYMBOLS, ABBREVIATIONS AND PATTERNS
001006	DECIMAL OF AN INCH AND OF A FOOT
701001-02	OFF-ROAD OPERATIONS 2L, 2W, MORE THAN 15' AWAY
701006-05	OFF-ROAD OPERATIONS 2L, 2W, 15' TO 24" FROM PAVEMENT EDGE
701101-05	OFF-ROAD OPERATIONS, MULTILANE, 15' TO 24" FROM PAVEMENT EDGE
701106-02	OFF-ROAD OPERATIONS, MULTILANE, MORE THAN 15' AWAY
701201-05	LANE CLOSURE, 2L, 2W, DAY ONLY, FOR SPEEDS ≥ 45 MPH
701206-05	LANE CLOSURE, 2L, 2W, NIGHT ONLY, FOR SPEEDS ≥ 45 MPH
701301-04	LANE CLOSURE, 2L, 2W, SHORT TIME OPERATIONS
701306-04	LANE CLOSURE, 2L, 2W, SLOW MOVING OPERATIONS DAY ONLY, FOR SPEEDS ≥ 45 MPH
701311-03	LANE CLOSURE, 2L, 2W, MOVING OPERATIONS - DAY ONLY
701400-11	APPROACH TO LANE CLOSURE, FREEWAY/EXPRESSWAY
701401-13	LANE CLOSURE, FREEWAY/EXPRESSWAY
701406-13	LANE CLOSURE, FREEWAY/EXPRESSWAY, DAY OPERATIONS ONLY
701411-09	LANE CLOSURE, MULTILANE, AT ENTRANCE OR EXIT RAMP FOR SPEEDS ≥ 45 MPH
701421-08	LANE CLOSURE, MULTILANE, DAY OPERATIONS ONLY, FOR SPEEDS ≥ 45 MPH TO 55 MPH
701422-10	LANE CLOSURE, MULTILANE, FOR SPEEDS ≥ 45 MPH TO 55 MPH
701426-09	LANE CLOSURE, MULTILANE INTERMITTENT OR MOVING OPERATION, FOR SPEEDS ≥ 45 MPH
701427-05	LANE CLOSURE, MULTILANE INTERMITTENT OR MOVING OPERATION, FOR SPEEDS ≤ 40 MPH
701428-01	TRAFFIC CONTROL, SETUP AND REMOVAL, FREEWAY/EXPRESSWAY
701431-13	LANE CLOSURE, MULTILANE, UNDIVIDED WITH CROSSOVER, FOR SPEEDS ≥ 45 MPH TO 55 MPH
701446-11	TWO LANE CLOSURE, FREEWAY/EXPRESSWAY
701451-05	RAMP CLOSURE FREEWAY/EXPRESSWAY
701456-05	PARTIAL EXIT RAMP CLOSURE FREEWAY/EXPRESSWAY
701501-06	URBAN LANE CLOSURE, 2L, 2W, UNDIVIDED
701502-09	URBAN LANE CLOSURE 2L, 2W, WITH BIDIRECTIONAL LEFT TURN LANE
701601-09	URBAN LANE CLOSURE, MULTILANE, 1W OR 2W WITH NONTRAVERSABLE MEDIAN
701602-10	URBAN LANE CLOSURE, MULTILANE, 2W WITH BIDIRECTIONAL LEFT TURN LANE
701606-10	URBAN LANE CLOSURE, MULTILANE, 2W WITH MOUNTABLE MEDIAN
701701-10	URBAN LANE CLOSURE, MULTILANE INTERSECTION
701801-06	SIDEWALK, CORNER OR CROSSWALK CLOSURE
701901-08	TRAFFIC CONTROL DEVICES
821101-02	LUMINAIRE WIRING IN POLE
838001-01	BREAKAWAY DEVICES
862001-01	UNINTERRUPTABLE POWER SUPPLY (UPS)
873001-02	TRAFFIC SIGNAL GROUNDING & BONDING
880006-01	TRAFFIC SIGNAL MOUNTING DETAILS

COMMITMENTS

NONE

STATE OF ILLINOIS
DEPARTMENT OF TRANSPORTATION
DISTRICT THREE
AS BUILT INFORMATION

SUPERVISING CONSTRUCTION FIELD ENGINEER

RESIDENT ENGINEER / TECHNICIAN

START & END DATES
OF CONSTRUCTION:

INSPECTORS:

MODEL: D:\in\h... FILE NAME: ...

USER NAME = Jon.Woodyer	DESIGNED - _____	REVISED - _____	STATE OF ILLINOIS DEPARTMENT OF TRANSPORTATION	GENERAL NOTES AND HIGHWAY STANDARDS IDOT DISTRICT 3 ELECTRICAL MAINTENANCE CONTRACT	F.A. RTE.	SECTION	COUNTY	TOTAL SHEETS	SHEET NO.
DRAWN - _____	REVISED - _____	VARIOUS			D3 LIGHTING REPAIR 2023-2	VARIOUS*	5	2	
PLOT SCALE = 100,000' / in.	CHECKED - _____	REVISED - _____			CONTRACT NO. 66N21				
PLOT DATE = 1/31/2023	DATE - _____	REVISED - _____			ILLINOIS FED. AID PROJECT				
SCALE: _____ SHEET 1 OF 1 SHEETS STA. _____ TO STA. _____				* FORD, GRUNDY, IROQUOIS, KANKAKEE & LIVINGSTON					

CODE NO.	ITEM	UNIT	TOTAL QUANTITY	CONSTRUCTION CODE				
				STATE FUNDS				
				100%				
				ROADWAY				
0021								
				FORD	GRUNDY	IROQUOIS	KANKAKEE	LIVINGSON
82110007	LUMINAIRE, LED, ROADWAY, OUTPUT DESIGNATION G	EACH	40	5	10	10	10	5
82110008	LUMINAIRE, LED, ROADWAY, OUTPUT DESIGNATION H	EACH	25	5	5	5	5	5
82110014	LUMINAIRE, LED, HIGHMAST, OUTPUT DESIGNATION G	EACH	15		2	2	6	5
82110015	LUMINAIRE, LED, HIGHMAST, OUTPUT DESIGNATION H	EACH	10		2	2	5	1
83800205	BREAKAWAY DEVICE, TRANSFORMER BASE, 15 INCH BOLT CIRCLE	EACH	10	2	2	2	2	2
83800650	BREAKAWAY DEVICE, COUPLING WITH STAINLESS STEEL SCREEN	EACH	25	5	5	5	5	5
85000200	MAINTENANCE OF EXISTING TRAFFIC SIGNAL INSTALLATION	EACH	6		4		2	
85000500	MAINTENANCE OF EXISTING FLASHING BEACON INSTALLATION	EACH	27	3	2	5	11	6
87502480	TRAFFIC SIGNAL POST, GALVANIZED STEEL 14 FT.	EACH	2		1		1	
87502500	TRAFFIC SIGNAL POST, GALVANIZED STEEL 16 FT.	EACH	2		1		1	
88040070	SIGNAL HEAD, POLYCARBONATE, LED, 1-FACE, 3-SECTION, BRACKET MOUNTED	EACH	2		1		1	
88040090	SIGNAL HEAD, POLYCARBONATE, LED, 1-FACE, 3-SECTION, MAST ARM MOUNTED	EACH	2		1		1	
88040150	SIGNAL HEAD, POLYCARBONATE, LED, 1-FACE, 5-SECTION, BRACKET MOUNTED	EACH	2		1		1	
88040160	SIGNAL HEAD, POLYCARBONATE, LED, 1-FACE, 5-SECTION, MAST ARM MOUNTED	EACH	2		1		1	

MODEL: D:\in\h...
 FILE NAME: ...
 PROJECT: ...
 DRAWING: ...

USER NAME = Jon.Woodyer	DESIGNED - _____	REVISED - _____	STATE OF ILLINOIS DEPARTMENT OF TRANSPORTATION	SUMMARY OF QUANTITIES IDOT DISTRICT 3 ELECTRICAL MAINTENANCE CONTRACT	F.A. RTE.	SECTION	COUNTY	TOTAL SHEETS	SHEET NO.	
PLOT SCALE = 100,000' / in.	DRAWN - _____	REVISED - _____			VARIOUS	D3 LIGHTING REPAIR 2023-2	*	5	3	
PLOT DATE = 5/4/2023	CHECKED - _____	REVISED - _____			CONTRACT NO. 66N21					
	DATE - _____	REVISED - _____			ILLINOIS FED. AID PROJECT					

* - FORD, GRUNDY, IROQUOIS, KANKAKEE, & LIVINGSON

CODE NO.	ITEM	UNIT	TOTAL QUANTITY	CONSTRUCTION CODE				
				STATE FUNDS				
				100%				
				ROADWAY				
0021								
				FORD	GRUNDY	IROQUOIS	KANKAKEE	LIVINGSON
88200510	TRAFFIC SIGNAL BACKPLATE, RETROREFLECTIVE	EACH	2		1		1	
89502610	SIGNAL VISOR, TUNNEL TYPE, 12 INCH	EACH	2		1		1	
X0326498	GFCI 20 AMP DUPLEX RECEPTACLE	EACH	3		2		1	
X0327216	CLOSED CIRCUIT TELEVISION CAMERA	EACH	1		1			
X8000001	MAINTAIN EXISTING HIGHWAY LIGHTING	EACH	100	5	40	20	20	15
X8350003	MAINTENANCE OF EXISTING HIGH MAST LIGHT TOWERS	EACH	35		20	5	5	5
X8620310	REMOVE AND REPLACE BATTERIES FOR UNINTERRUPTABLE POWER SUPPLY, EXTENDED	EACH	2		2			
XP000001	JOURNEYMAN ELECTRICIAN	HOUR	2000	125	625	500	375	375
XP000002	APPRENTICE ELECTRICIAN	HOUR	524	37	62	175	125	125
XP000003	JOURNEYMAN ELECTRICIAN (WEEKLY OVERTIME RATE)	HOUR	161	12	62	37	25	25
XP000004	JOURNEYMAN ELECTRICIAN (SATURDAY OVERTIME RATE)	HOUR	161	12	62	37	25	25
XP000005	JOURNEYMAN ELECTRICIAN (SUNDAY AND HOLIDAY OVERTIME RATE)	HOUR	85	7	32	22	12	12
XP000006	APPRENTICE ELECTRICIAN (WEEKLY OVERTIME RATE)	HOUR	161	12	62	37	25	25
XP000007	APPRENTICE ELECTRICIAN (SATURDAY OVERTIME RATE)	HOUR	161	12	62	37	25	25

MODEL: D:\in\h...
 FILE NAME: ...
 PROJECT: ...
 DRAWING: ...

USER NAME = Jon.Woodyer	DESIGNED - _____	REVISED - _____	STATE OF ILLINOIS DEPARTMENT OF TRANSPORTATION	SUMMARY OF QUANTITIES IDOT DISTRICT 3 ELECTRICAL MAINTENANCE CONTRACT			F.A. RTE.	SECTION	COUNTY	TOTAL SHEETS	SHEET NO.	
PLOT SCALE = 100,000' / in.	DRAWN - _____	REVISED - _____		SCALE: _____	SHEET 2	OF 3	SHEETS	VARIOUS	D3 LIGHTING REPAIR 2023-2	*	5	4
PLOT DATE = 5/4/2023	CHECKED - _____	REVISED - _____		STA. _____	TO STA. _____	CONTRACT NO. 66N21						
	DATE - _____	REVISED - _____		ILLINOIS FED. AID PROJECT * - FORD, GRUNDY, IROQUOIS, KANKAKEE, & LIVINGSTON								

