

STATE OF ILLINOIS
DEPARTMENT OF TRANSPORTATION

F.A.P. RTE.	SECTION	COUNTY	TOTAL SHEETS	SHEET NO.
306	106DM	JO DAVIESS	6	1
		ILLINOIS	CONTRACT NO. 64516	

FOR INDEX OF SHEETS
AND HIGHWAY STANDARDS, SEE SHEET NO. 2

PROPOSED
HIGHWAY PLANS

FAP ROUTE 306 (IL 35)
SECTION 106DM
BUILDING DEMOLITION
JO DAVIESS COUNTY

DUNLEITH TOWNSHIP
SECTION 29

C-92-066-23

R.2 W.

BUILDING LOCATION AT
420 WALL STREET
EAST DUBUQUE, IL

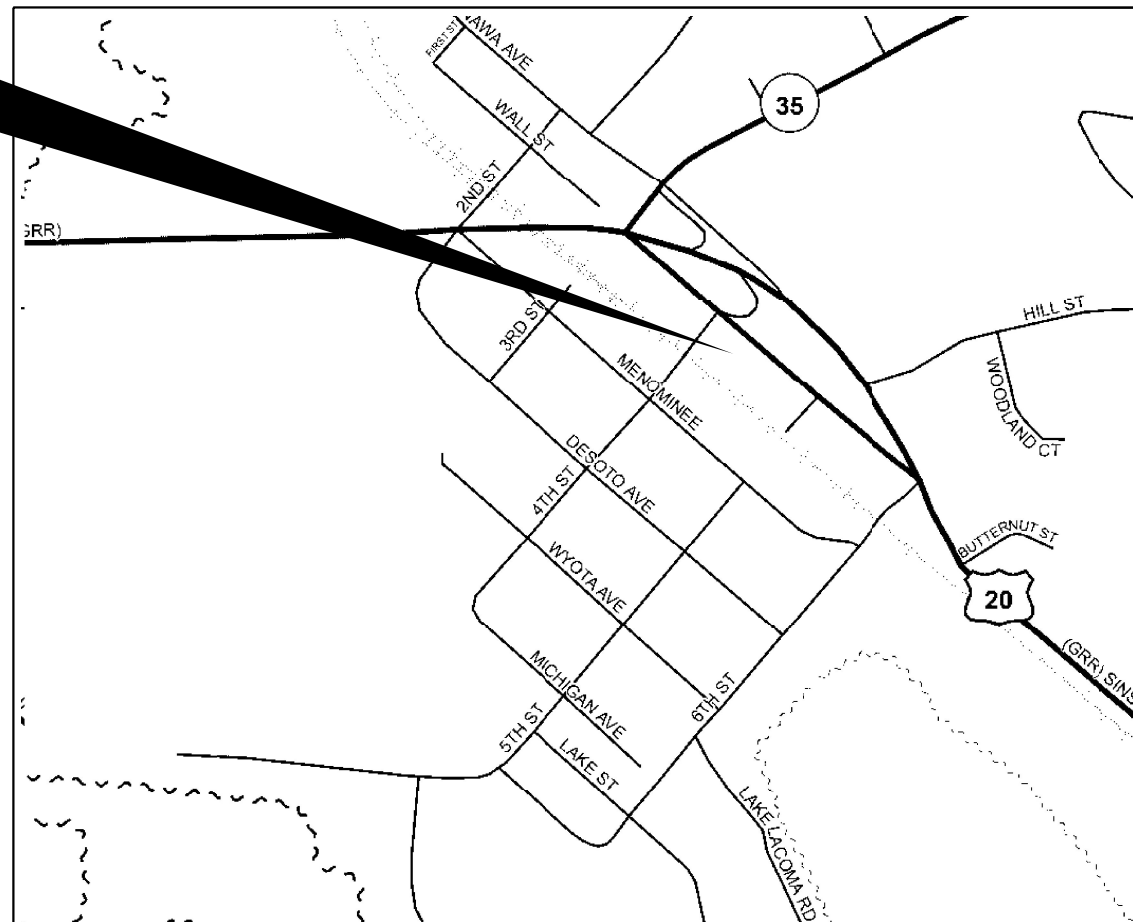

T.28-29 N.

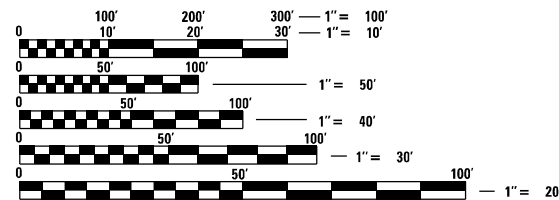

FULL SIZE PLANS HAVE BEEN PREPARED USING STANDARD ENGINEERING SCALES. REDUCED SIZED PLANS WILL NOT CONFORM TO STANDARD SCALES. IN MAKING MEASUREMENTS ON REDUCED PLANS, THE ABOVE SCALES MAY BE USED.

J.U.L.I.E.
JOINT UTILITY LOCATION INFORMATION FOR EXCAVATORS
1-800-892-0123
OR 811

PROJECT ENGINEER CHAD SPREEMAN
PROJECT MANAGER BRAD CUSHMAN 815-284-5996
EMAIL: BRAD.CUSHMAN@ILLINOIS.GOV
CONTRACT NO. 64S16

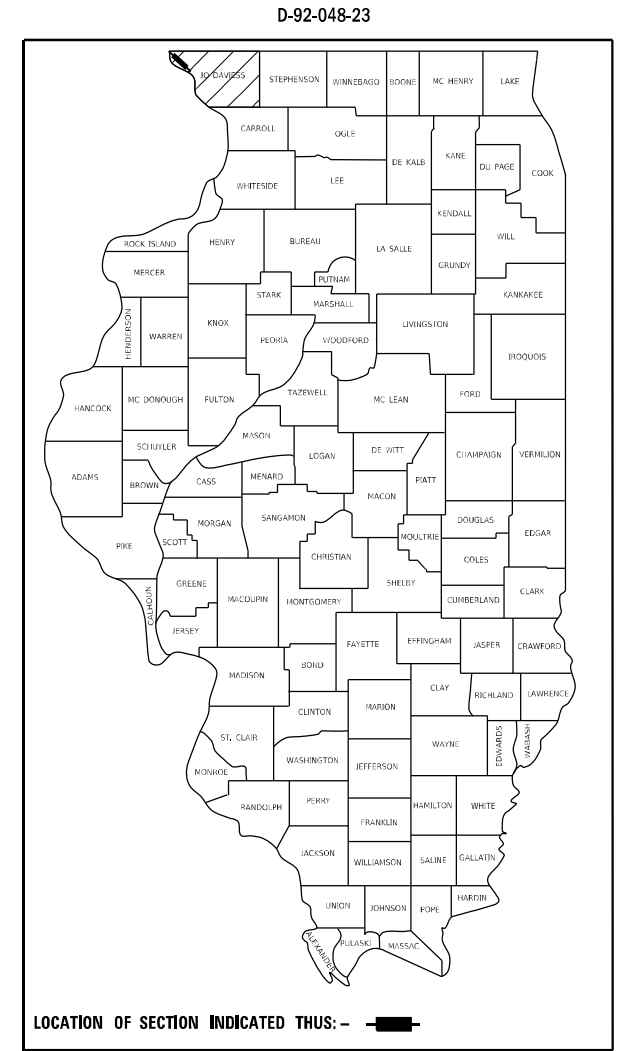

LOCATION OF SECTION INDICATED THIS: - [black rectangle] -

STATE OF ILLINOIS
DEPARTMENT OF TRANSPORTATION
SUBMITTED 03/23 2023
David Almond
REGIONAL ENGINEER
May 12, 2023
Scott A. Etk
ENGINEER OF DESIGN AND ENVIRONMENT
May 12, 2023
Stephen M. Smith
DIRECTOR OF HIGHWAYS PROJECT IMPLEMENTATION

PRINTED BY THE AUTHORITY
OF THE STATE OF ILLINOIS

INDEX OF SHEETS

- 1 COVER SHEET
- 2 INDEX / HIGHWAY STANDARDS
- 3 GENERAL NOTES
- 4 SUMMARY OF QUANTITIES
- 5 SCHEDULE OF QUANTITIES
- 6 PLAN SHEET

HIGHWAY STANDARDS

- 701001-02 OFF-ROAD OPERATIONS, 2L, 2W, MORE THAN 15 FT AWAY FROM E.O.P.
- 701006-05 OFF-ROAD OPERATIONS, 2L, 2W, 15 FT TO 24 IN FROM PAVEMENT EDGE
- 701501-06 URBAN LANE CLOSURE, 2L, 2W UNDIVIDED
- 701801-06 SIDEWALK, CORNER OR CROSSWALK CLOSURE
- 701901-08 TRAFFIC CONTROL DEVICES

MODEL: Default
 FILE NAME: p:\ultra-cw-bentley.com\PIV\DOT\Documents\DOT Office\District 2\Projects\615\BProgram Development\Studies & Plans\Drawings\CADD\CAD\Drawings\DP-61516-INT-500.dwg

	USER NAME = Brad.Cushman PLOT SCALE = 100,0000 ' / in. PLOT DATE = Mar-23-2023 07:55:10 AM	DESIGNED - _____ DRAWN - _____ CHECKED - _____ DATE - _____	REVISED - _____ REVISED - _____ REVISED - _____ REVISED - _____	STATE OF ILLINOIS DEPARTMENT OF TRANSPORTATION	INDEX / HIGHWAY STANDARDS	SCALE: _____ SHEET ____ OF ____ SHEETS STA. _____ TO STA. _____	<table border="1" style="width: 100%; border-collapse: collapse;"> <tr> <th style="font-size: small;">F.A.P. RTE.</th> <th style="font-size: small;">SECTION</th> <th style="font-size: small;">COUNTY</th> <th style="font-size: small;">TOTAL SHEETS</th> <th style="font-size: small;">SHEET NO.</th> </tr> <tr> <td style="text-align: center;">306</td> <td style="text-align: center;">106DM</td> <td style="text-align: center;">JO DAVIESS</td> <td style="text-align: center;">6</td> <td style="text-align: center;">2</td> </tr> <tr> <td colspan="5" style="text-align: center; font-size: x-small;">CONTRACT NO. 64516</td> </tr> <tr> <td colspan="5" style="text-align: center; font-size: x-small;">ILLINOIS FED. AID PROJECT</td> </tr> </table>	F.A.P. RTE.	SECTION	COUNTY	TOTAL SHEETS	SHEET NO.	306	106DM	JO DAVIESS	6	2	CONTRACT NO. 64516					ILLINOIS FED. AID PROJECT				
F.A.P. RTE.	SECTION	COUNTY	TOTAL SHEETS	SHEET NO.																							
306	106DM	JO DAVIESS	6	2																							
CONTRACT NO. 64516																											
ILLINOIS FED. AID PROJECT																											

GENERAL NOTES

The granular material used to fill any holes shall meet the requirements of Article 1004.05 for granular backfill, shall be placed in lifts not exceeding 12 inches, and shall be compacted to the satisfaction of the Engineer.

The Contractor shall seed all disturbed areas within the project limits. Seeding Class 1 shall be used. This work shall be included in the cost of TOPSOIL FURNISH AND PLACE, VARIABLE DEPTH.

Fertilizer shall be applied to all disturbed areas and incorporated into the seedbed prior to seeding at the rate specified in Sections 250 and 252 of the Standard Specifications. This work shall be included in the cost of TOPSOIL FURNISH AND PLACE, VARIABLE DEPTH.

The following listed utilities located within the project limits or immediately adjacent to the project construction limits are members of JULIE:

Jo-Carroll Energy	815-858-5522
NICOR Gas Co.	630-388-3019
Windstream	414-313-9032
City of East Dubuque	563-213-1058
Mediacom	515-249-5848
Wisconsin Independent Network	715-838-4012
Frontier (North)	815-323-0708

IDOT is not a member of JULIE. If you are near any overhead lighting, intersection lighting or traffic signals, contact the IDOT Traffic Office at 815/284-5469 at least 48 hours prior to work.

The Contractor is responsible for arranging the discontinuation/shut-off of all utilities servicing the property and paying all fees associate with utility shut-offs.

The Contractor shall notify the City of East Dubuque city hall (815-747-3416) and the city's Public Works Director, Mark Fluhr (563-213-1058) a minimum of 48 hours prior to start of work.

The Contractor shall ensure all applicable utility meters have been removed prior to start of work.

The Contractor shall schedule work to ensure all debris generated by each building removal is hauled off the project site the same day it is taken down, with no break in work between building tear down and haul-off operations.

FILE NAME = 64S16.GN.DOCX	USER NAME =	DESIGNED - Engineering Systems	REVISED -	STATE OF ILLINOIS DEPARTMENT OF TRANSPORTATION	GENERAL NOTES	ROUTE	SECTION	COUNTY	TOTAL SHEETS	SHEET NO.		
		DRAWN -	REVISED -			FAP 306	106DM	Jo Daviess	6	3		
	PLOT SCALE =	CHECKED -	REVISED -			CONTRACT NO. 64S16						
	PLOT DATE = 3/23/2023 8:12 AM	DATE - 1/10/2023 4:27 PM	REVISED -			SCALE:	SHEET NO.	OF	SHEETS	STA.	TO STA.	ILLINOIS

MODEL: Default
 FILE: \\nafile.pw.bentley.com\PW\DOT\Documents\DOT Office\Dir\dir_2\Project\64516\Program Development\Studies & Plans\Drawings\CADD\Drawings\DP_64516\sh500.dwg

CODE NO.	ITEM	UNIT	TOTAL QUANTITY	CONSTR. CODE	
				100% STATE	URBAN
				NONE	
				0044	
20100210	TREE REMOVAL (OVER 15 UNITS DIAMETER)	UNIT	75		75
21101600	TOPSOIL FURNISH AND PLACE, VARIABLE DEPTH	SQ YD	94		94
21101645	TOPSOIL FURNISH AND PLACE, 12"	SQ YD	97		97
25100630	EROSION CONTROL BLANKET	SQ YD	192		192
44000200	DRIVEWAY PAVEMENT REMOVAL	SQ YD	28		28
44000600	SIDEWALK REMOVAL	SQ FT	86		86
67100100	MOBILIZATION	L SUM	1		1
70102620	TRAFFIC CONTROL AND PROTECTION, STANDARD 701501	L SUM	1		1
70102640	TRAFFIC CONTROL AND PROTECTION, STANDARD 701801	L SUM	1		1
Z0007601	BUILDING REMOVAL NO. 1	L SUM	1		1
Z0007602	BUILDING REMOVAL NO. 2	L SUM	1		1
Z0048665	RAILROAD PROTECTIVE LIABILITY INSURANCE	L SUM	2		2
* Z0049801	REMOVAL AND DISPOSAL OF FRIABLE ASBESTOS, BUILDING NO. 1	L SUM	1		1
* Z0049901	REMOVAL AND DISPOSAL OF NON-FRIABLE ASBESTOS, BUILDING NO. 1	L SUM	1		1

* SPECIALTY ITEMS

USER NAME = Brad.Cushman PLOT SCALE = 100,0000' / in. PLOT DATE = Mar-23-2023 02:04:34 PM	DESIGNED - _____ DRAWN - _____ CHECKED - _____ DATE - _____	REVISED - _____ REVISED - _____ REVISED - _____ REVISED - _____	STATE OF ILLINOIS DEPARTMENT OF TRANSPORTATION	SUMMARY OF QUANTITIES	F.A.P. RTE. 306 SECTION 106DM COUNTY JO DAVIESS TOTAL SHEETS 6 SHEET NO. 4 CONTRACT NO. 64516	SCALE: _____ SHEET ____ OF ____ SHEETS STA. _____ TO STA. _____ ILLINOIS FED. AID PROJECT
---	--	--	---	------------------------------	--	--

MODEL: Default
 FILE: \\malfp01\pub\submit-pw-bee\mfe\com\PIV\DOT\Documents\DOT_offices\Dir\dir_2\Project\64516\Program_Development\Studies_6_Planet\Drawings\CADD\CAD\Drawings\DP_64516\sh500.dgn

20100210 TREE REMOVAL (OVER 15 UNITS DIAMETER)

UNIT	LOCATION	OFFSET	REMARKS
39			
36			
75	TOTAL		

21101600 TOPSOIL FURNISH AND PLACE, VARIABLE DEPTH

SQ YD	LOCATION	OFFSET	REMARKS
10			Sidewalk
18			Porch
28			Driveway
39			Garage
94	TOTAL		

21101645 TOPSOIL FURNISH AND PLACE, 12"

SQ YD	LOCATION	OFFSET	REMARKS
97			Building No.1(House)
97	TOTAL		

25100630 EROSION CONTROL BLANKET

SQ YD	LOCATION	OFFSET	REMARKS
10			Sidewalk
18			Porch
28			Driveway
39			Garage
97			Building No.1(House)
192	TOTAL		

44000200 DRIVEWAY PAVEMENT REMOVAL

SQ YD	LOCATION	OFFSET	REMARKS
28	+0 - +0	RT	
28	TOTAL		

44000600 SIDEWALK REMOVAL

SQ FT	LOCATION	OFFSET	REMARKS
72			Front
14		RT	back
86	TOTAL		

Z0007601 BUILDING REMOVAL NO. 1

L SUM	LOCATION	OFFSET	REMARKS
1			House and porch
1	TOTAL		

Z0007602 BUILDING REMOVAL NO. 2

L SUM	LOCATION	OFFSET	REMARKS
1			Garage
1	TOTAL		

USER NAME = Bracl,Cushman	DESIGNED - _____	REVISED - _____
	DRAWN - _____	REVISED - _____
PLOT SCALE = 100,0000 ' / in.	CHECKED - _____	REVISED - _____
PLOT DATE = Mar-23-2023 07:58:28 AM	DATE - _____	REVISED - _____

**STATE OF ILLINOIS
DEPARTMENT OF TRANSPORTATION**

SCHEDULE OF QUANTITES

SCALE: _____ SHEET ____ OF ____ SHEETS STA. _____ TO STA. _____

F.A.P. RTE.	SECTION	COUNTY	TOTAL SHEETS	SHEET NO.
306	106DM	JO DAVIESS	6	5
			CONTRACT NO. 64516	
			ILLINOIS FED. AID PROJECT	

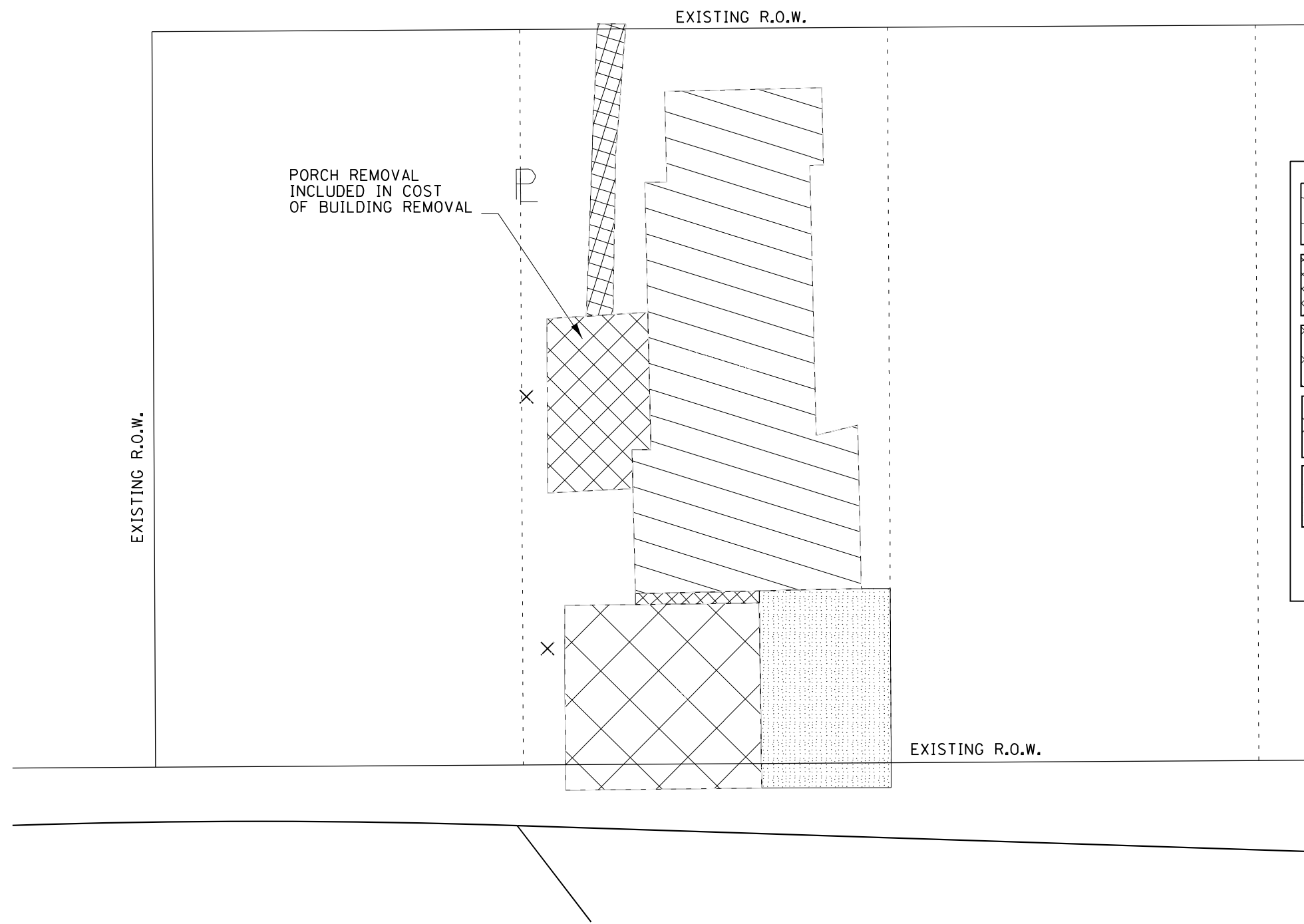
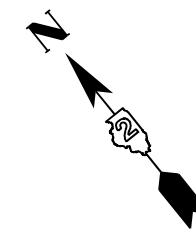

	HOUSE REMOVAL
	SIDEWALK REMOVAL
	PORCH REMOVAL
	GARAGE REMOVAL
	DRIVEWAY PAVEMENT REMOVAL
	TREE REMOVAL

MODEL: Default
 FILE: \\mfc-pw-bentley.com\PW\DOT\Documents\DOT Offices\District 2\Projects\64516\Program DevelopmentStudies & Plans\Drawings\CADD\Drawings\02_64516-ent-plan.dwg

USER NAME = Brad.Cushman	DESIGNED -	REVISED -
PLOT SCALE = 12,5000 * / in.	DRAWN -	REVISED -
PLOT DATE = Mar-23-2023 02:01:08 PM	CHECKED -	REVISED -
	DATE -	REVISED -

**STATE OF ILLINOIS
DEPARTMENT OF TRANSPORTATION**

PLAN SHEET				
SCALE:	SHEET	OF	SHEETS	STA. TO STA.

F.A.P. RTE.	SECTION	COUNTY	TOTAL SHEETS	SHEET NO.
306	106DM	JO DAVIESS	6	6
			CONTRACT NO. 64516	
ILLINOIS FED. AID PROJECT				