

05/01/2006, 08:38 AM
L:\04\Jobs\003185104TXD Taxilanes Re-design (June 2005)\Civil\Sheet29 Stormwater PP Plan and LS East.dgn
LDH

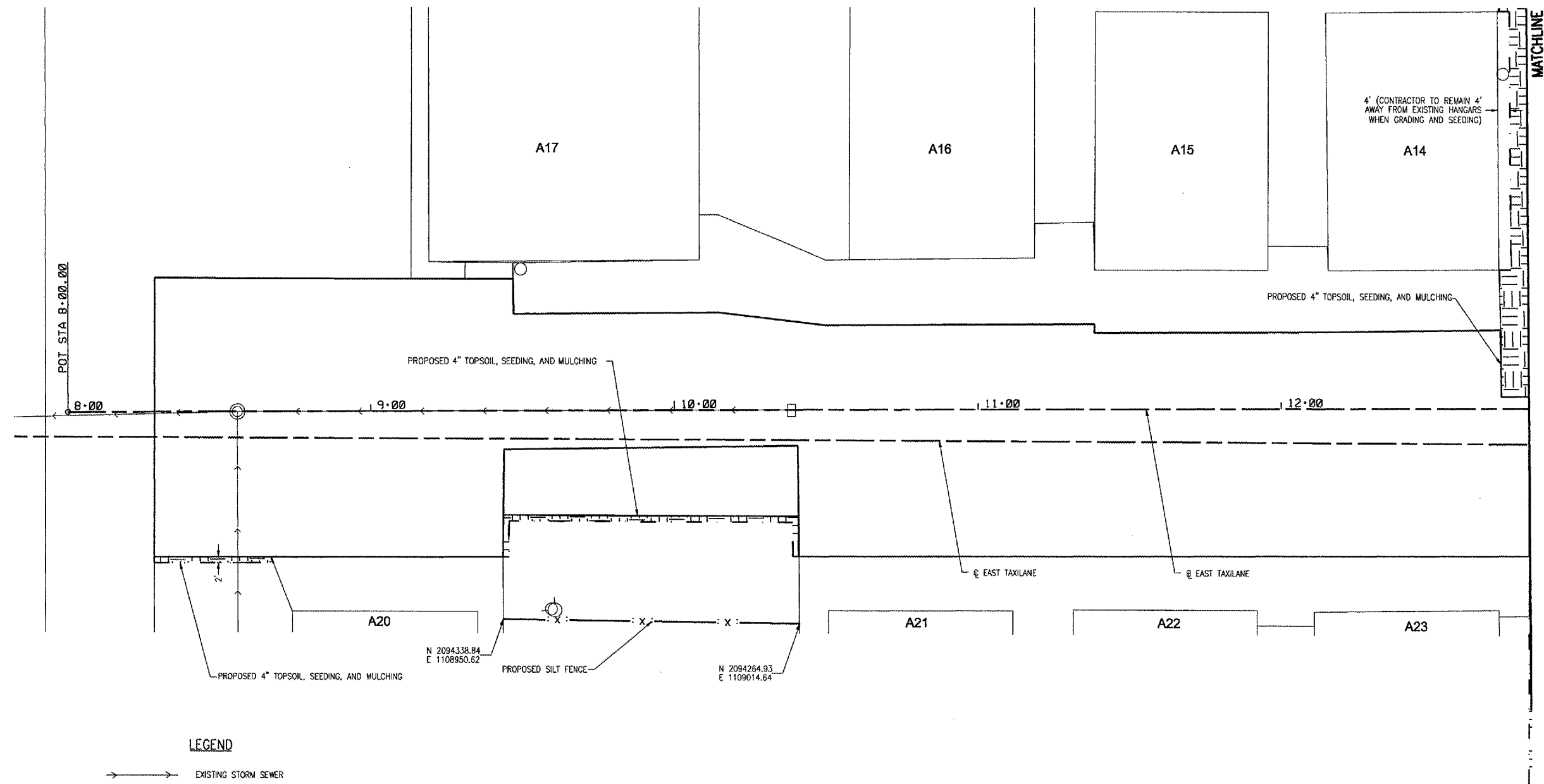

LEGEND

- → → → → EXISTING STORM SEWER
- EXISTING STORM SEWER MANHOLE
- EXISTING STORM SEWER INLET
- → → → → PROPOSED STORM SEWER
- PROPOSED STORM SEWER INLET
- ▽ PROPOSED FLARED END SECTION
- EXISTING WATER VALVE
- EXISTING TELEPHONE BOX
- EXISTING ELECTRICAL BOX
- N 2097147.90
E 1111332.46
M.E. NORTHING
EASTING
- X --- PROPOSED SILT FENCE
- PROPOSED SEEDING, ITEM AR901510,
MULCHING, ITEM AR908510, AND TOPSOIL,
ITEM AR905520
- LIMITS OF EARTHWORK, TOPSOIL, SEEDING,
AND MULCHING

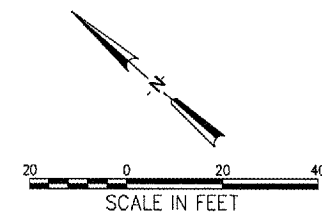

WA056



HANSON PROFESSIONAL SERVICES INC.

815 Commerce Drive, Suite 200
Oak Brook, Illinois 60523
Telephone: 630.990.3800
Fax: 630.990.3801



Waukegan Regional Airport
Waukegan Regional Port District

3580 North McAree Road
Waukegan, Illinois 60087
Phone: 847.244.0055
Fax: 847.244.3813

WAUKEGAN REGIONAL AIRPORT

REHABILITATE HANGAR
TAXILANES AND SERVICE
ROAD

IDA PROJECT NO. UGN-3601

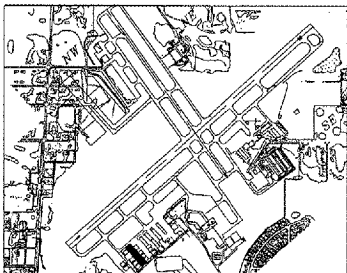

KEY MAP

No.	Drawing Issue Description	Date	By

Date

APRIL 21, 2006

Sheet Title

STORMWATER POLLUTION
PREVENTION AND
LANDSCAPE PLAN
EAST TAXILANE

831-04TXD

Project Number

DSY 11/15/05

Layout By Date

RPH 11/15/05

Designed By Date

RMR/RPH 04/04/06

Reviewed By Date

SJM DSY

Drawn By

Sheet No.