

**LEGEND**

- (E)FO ——— EXISTING FIBER OPTIC LINE
- (E)G ——— EXISTING GAS LINE
- (E)W ——— EXISTING WATER LINE
- (E)E ——— EXISTING ELECTRICAL LINE
- (E)T ——— EXISTING TELEPHONE LINE
- (E)SS ——— EXISTING SANITARY LINE
- x — x ——— EXISTING CONTOURS
- - - 385 ——— EXISTING CONTOURS
- - - 385 ——— PROPOSED CONTOURS
- PROPOSED IMPROVEMENTS
- SS — SS — PROPOSED STORM SEWER
- - - - - LIMITS OF PROPOSED GRADING

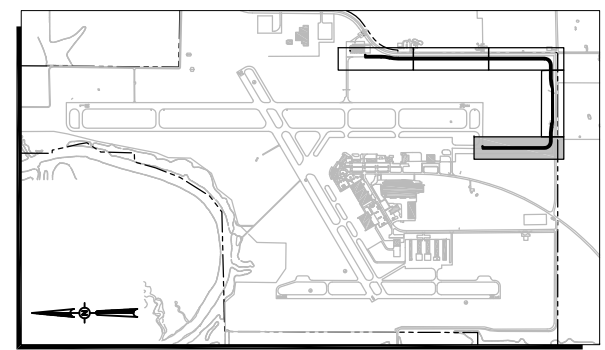

PLAN VIEW KEY MAP

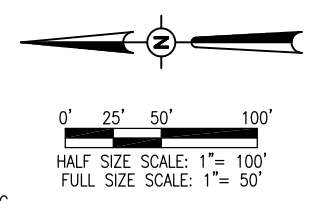
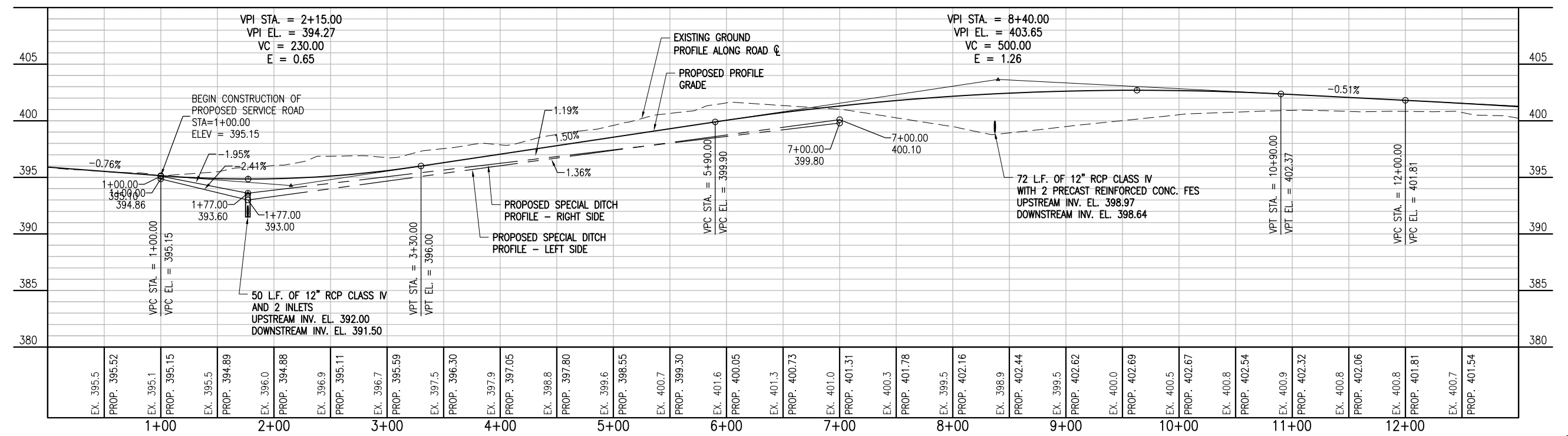
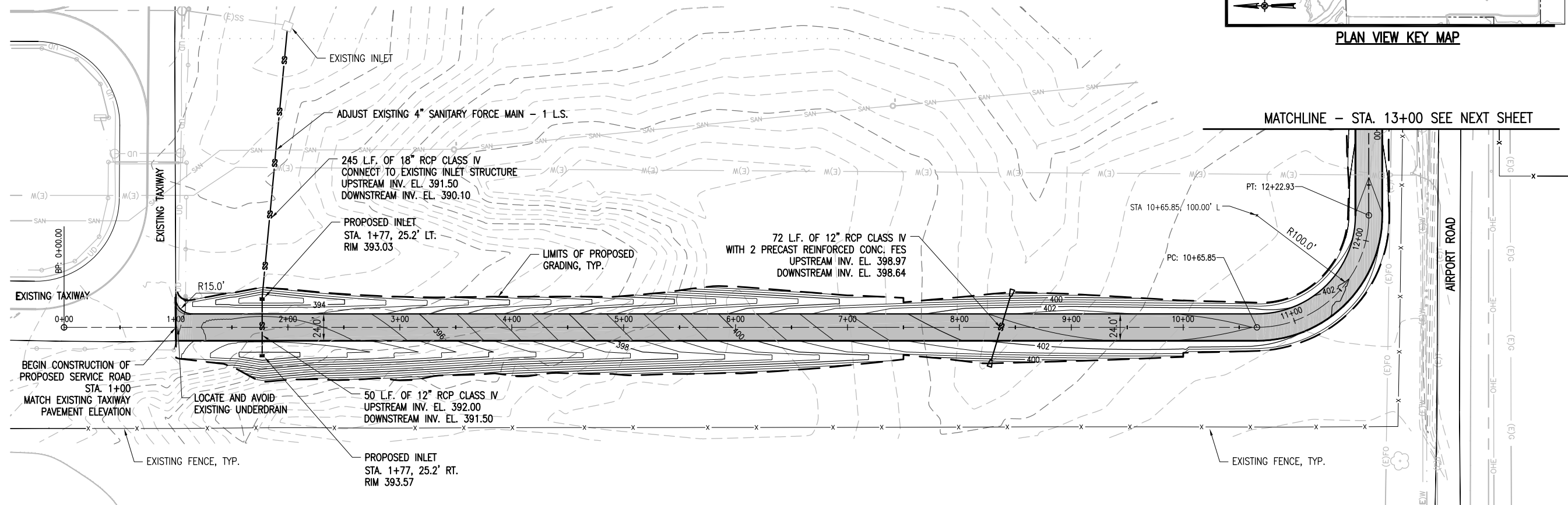

REVISION DATE	<p style="text-align: center;"><b>SOUTHERN ILLINOIS AIRPORT</b> MURPHYSBORO / CARBONDALE, ILLINOIS</p> <p style="text-align: center;"><b>SIA</b> SOUTHERN ILLINOIS AIRPORT</p> <p style="text-align: right;">IL PROJ.: MDH-4173</p> <hr/> <p>Hanson Project No. 11A0037                  Filename C-701-PNP                  Scale 1"=50'H 1"=5'V                  Date 04/20/12</p> <table border="1" style="width: 100%; border-collapse: collapse;"> <tr> <td>LAYOUT</td> <td>DAW</td> <td>03/29/12</td> </tr> <tr> <td>DRAWN</td> <td>MLH</td> <td>03/29/12</td> </tr> <tr> <td>REVIEWED</td> <td>JSL</td> <td>04/20/12</td> </tr> </table> <hr/> <p style="text-align: center;"><b>HANSON</b></p> <p style="text-align: center; font-size: small;">© Copyright Hanson Professional Services Inc. 2012                  Hanson Professional Services Inc.                  3125 New Era Road                  Murphysboro, Illinois 62866</p> <hr/> <p style="text-align: center;"><b>CONSTRUCT PERIMETER ROAD TO SUPPORT ARFF/SRE BUILDING</b></p> <p style="text-align: center;">PLAN AND PROFILE - STA. 0+00.00 TO STA. 13+00.00</p> <p style="text-align: center; font-size: 2em; font-weight: bold;">7</p> <p style="text-align: right; font-size: small;">7 of 51 sheets</p>	LAYOUT	DAW	03/29/12	DRAWN	MLH	03/29/12	REVIEWED	JSL	04/20/12
LAYOUT	DAW	03/29/12								
DRAWN	MLH	03/29/12								
REVIEWED	JSL	04/20/12								

MAY 07, 2012 5:18 PM HARR01115  
 I:\11005\11A0037\11A0037D\CAD\AIRPORT\SHEET\C-701-PNP