

OWNER: CASEY TOWNSHIP
WARRANTY DEED BOOK 289, PAGE
102
LOT 7
JOHNSON'S ADDITION

OWNER: FIRST CHRISTIAN CHURCH
WARRANTY DEED BOOK 211, PAGE
227
LOT 3

ALL TOPOGRAPHY DESCRIBED
FROM LINE 'A' EXCEPT AS NOTED

TBM No. 1
SE CORNER OF PORCH (CONCRETE)
@ 407 So. 8th STREET
ELEV = 637.00

TBM No. 2
TOP SW CORNER OF WEST AC PAD
SW CORNER OF 1st CHRISTIAN CHURCH
ELEV. = 635.79

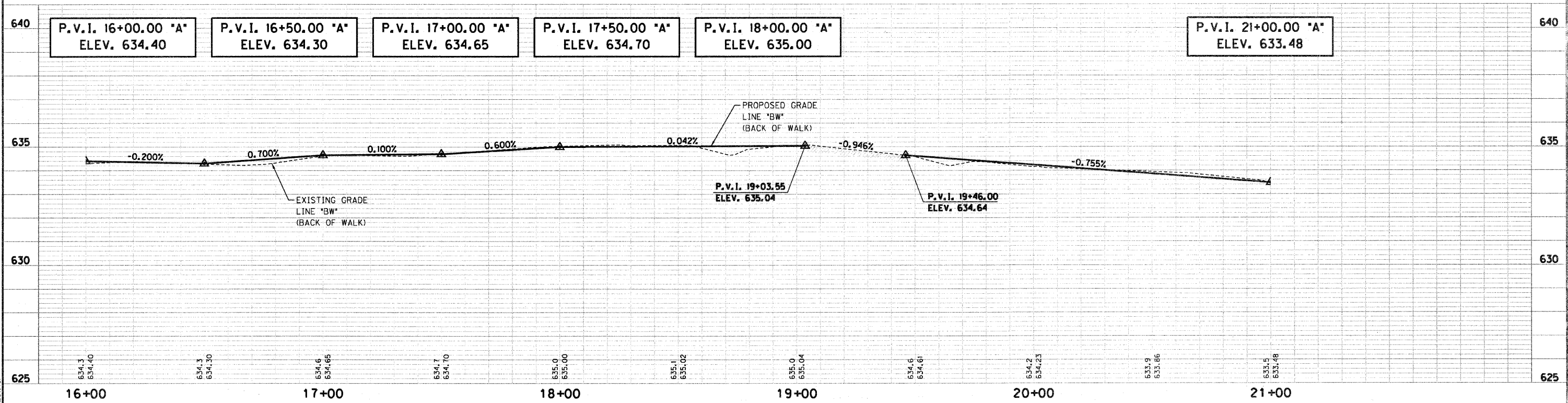

C:\Users\Nobilia\2007-213-5_Casey_SRTS\Design\Cadd\Plan_1600-2100.dgn
 4/19/2012 12:28:28 PM
 12:28:28 PM
 12:28:28 PM
 12:28:28 PM

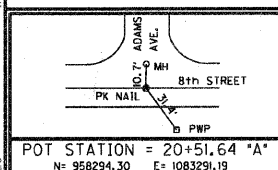

POT STATION = 20+51.64 'A' N = 958294.30 E = 1083291.19		
--	--	--

- (F) PORTLAND CEMENT CONCRETE SIDEWALK 4 INCH
- (26U) SEEDING, CLASS IB
- (*) CURB RAMP, TYPE *
- (46A) THERMOPLASTIC PAVEMENT MARKING - LINE 24"

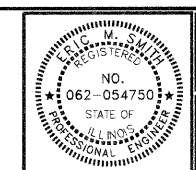

RECOMMENDED FOR APPROVAL	<i>E. M. Switzer</i>	4/19/12
DESIGNED: DWN	DRAWN: DWN	DATE
CHECKED: JAK	CHECKED: RSH	

ILLINOIS
DEPARTMENT OF TRANSPORTATION

PLAN & PROFILE SHEET
STA. 16+00.00 TO 21+00.00 "A"

HORIZONTAL SCALE 1" = 20'	BRIDGE FILE
VERTICAL SCALE 1" = 2'	SECTION NO. 10-00030-00-SW
SURVEY BOOK	SHEETS 5 of 33
CONTRACT 95676	PROJECT 2007-213