CONTRACT NO. 98963

F.A.I. RTE.	SECTION	COUNTY	TOTAL SHEETS	SHEET NO.
57/64	(41-3)HBK	JEFFERSON	518	492

STA. 748+50.00 TO STA. 750+00.00

FED. ROAD DIST. NO. | ILLINOIS | FED. AID PROJECT

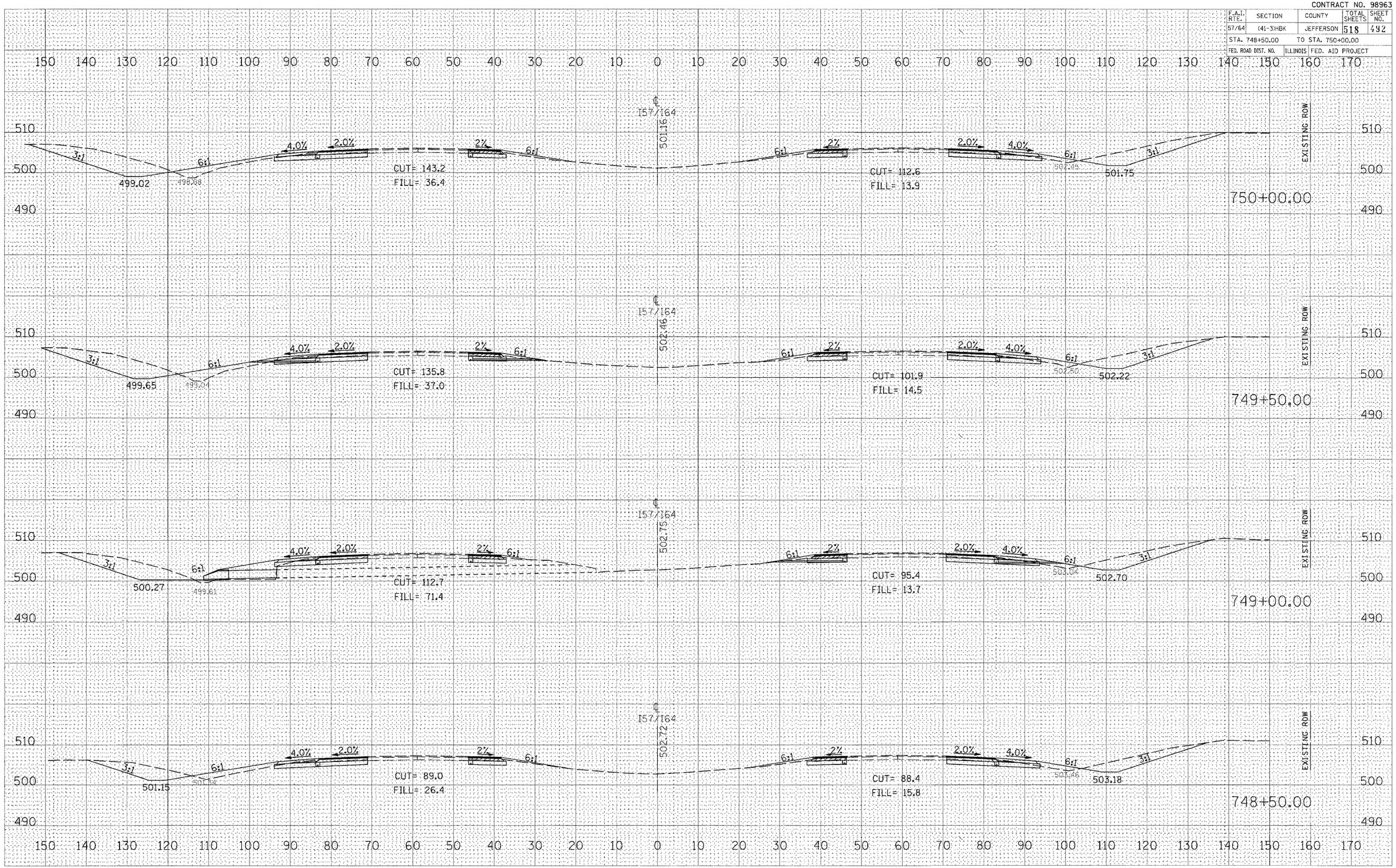

CROSS SECTIONS – INTERSTATE 57/64

FINAL SURVEY: SURVEYED / PLOTTED / TEMPLATE / AREAS / AREAS CHECKED — BY — DATE — NOTE BOOK NO.

ORIGINAL SURVEY: SURVEYED / PLOTTED / TEMPLATE / AREAS / AREAS CHECKED — BY — DATE — NOTE BOOK NO.

PLOT DATE = 03\21\2007, 05:59 AM
FILE NAME = I:\98_jobs\98s281\s\IDOT RAMPS\
PLOT SCALE = 10.0000 / IN.
USER NAME = Kot