

ROUTE NO.	SECTION	COUNTY	TOTAL SHEETS	SHEET NO.
FAS 389	93-00049-00-BR	PEORIA	99	8
FED. ROAD DIST. NO.	7	ILLINOIS	PROJECT:	BRS-0389(104)
CONTRACT NO. 89323				

## LOCATION MAP

FAS 389 (CH D55) MAJOR COLLECTOR  
LANCASTER ROAD 93-00049-00-BR

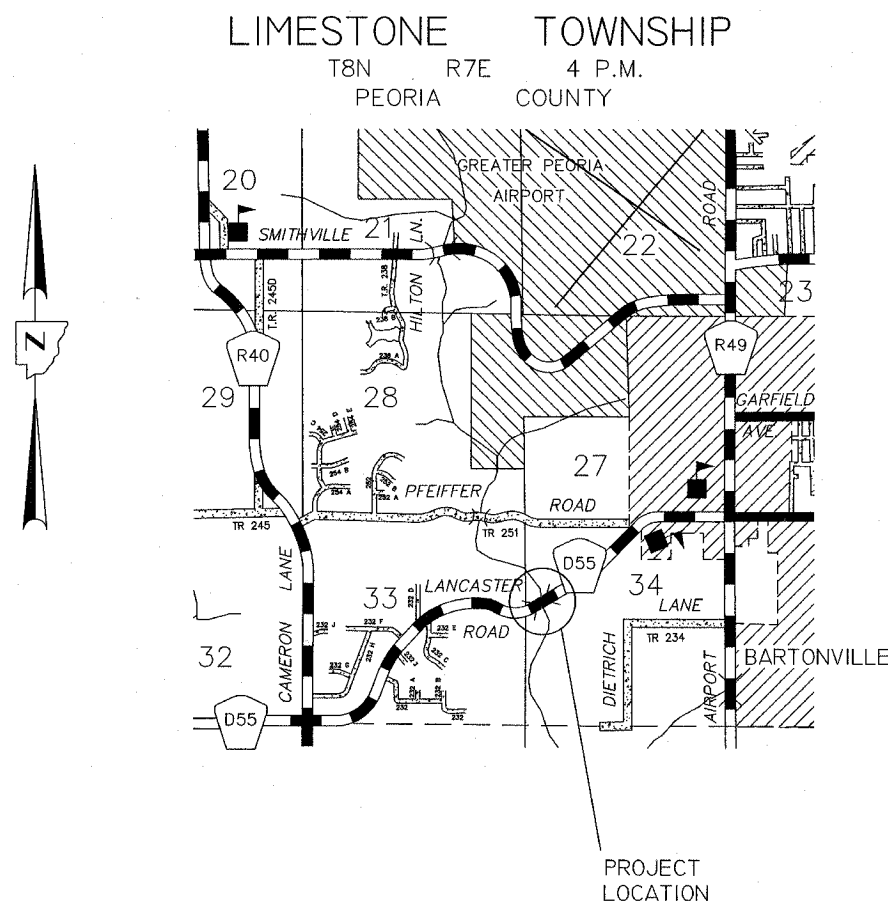

## DESCRIPTION OF DETOUR

TRAVELING EAST ON LANCASTER ROAD:

AT THE INTERSECTION OF CAMERON LANE & LANCASTER ROAD, MOTORISTS WILL BE DETOURED NORTH ON CAMERON LANE APPROXIMATELY 2 MILES. THE DETOUR WILL THEN PROCEED EAST ON SMITHVILLE ROAD ROUGHLY 2 1/2 MILES UNTIL IT INTERSECTS WITH AIRPORT ROAD, AT WHICH, THE DETOUR WILL PROCEED SOUTH 1 MILE. THE DETOUR ENDS AT THE INTERSECTION OF AIRPORT ROAD AND LANCASTER ROAD.

TRAVELING WEST ON LANCASTER ROAD:

AT THE INTERSECTION OF AIRPORT ROAD & LANCASTER ROAD, MOTORISTS WILL BE DETOURED NORTH 1 MILE ON AIRPORT ROAD. THE DETOUR WILL THEN PROCEED ROUGHLY 2 1/2 MILES WEST ON SMITHVILLE ROAD UNTIL IT INTERSECTS WITH CAMERON LANE AT WHICH THE DETOUR WILL PROCEED SOUTH. THE DETOUR ENDS AT THE INTERSECTION OF CAMERON LANE AND LANCASTER ROAD.

ACCESS TO PFEIFFER ROAD FROM LANCASTER WILL REMAIN THROUGHOUT THE LENGTH OF THE ENTIRE PROJECT.

TOTAL LENGTH OF DETOUR = APPROX. 5 1/2 MILES

DETOUR  
LANCASTER ROAD  
PEORIA COUNTY  
STRUCTURE NO. 072-3145