F.A.P. RTE.	SECTION	COUNTY	TOTAL SHEETS	SHEET NO.
365	01-00273-00-CH	KANE	172	41
STA.		TO STA.		
FED. ROAD DIST. NO.	ILLINOIS	FED. AID PROJECT		

CONTRACT NO. 83906

SCALE: 1" = 50'

STAGE IIB (DESCRIPTION OF WORK):

TRAFFIC CONTROL:
1. SHIFT THE ROUTE 56 TRAFFIC SOUTH UTILIZING PORTIONS OF THE EXISTING PAVEMENT AND THE NEW PAVEMENT CONSTRUCTED IN STAGES I AND IIA.
2. PROVIDE SEPARATED WESTBOUND TO NORTHBOUND RIGHT-TURN LANE.
3. KIRK/FARNSWORTH TRAFFIC REMAINS IN THE SAME LOCATION AS IN STAGE IIA.

WORK ZONES:
1. NORTHEAST CORNER OF THE INTERSECTION.
2. REMOVE THE EXISTING PAVEMENT WITHIN THE MEDIAN AT THE EAST END OF THE PROJECT AND CONSTRUCT THE PROPOSED PAVEMENT AT THAT LOCATION.

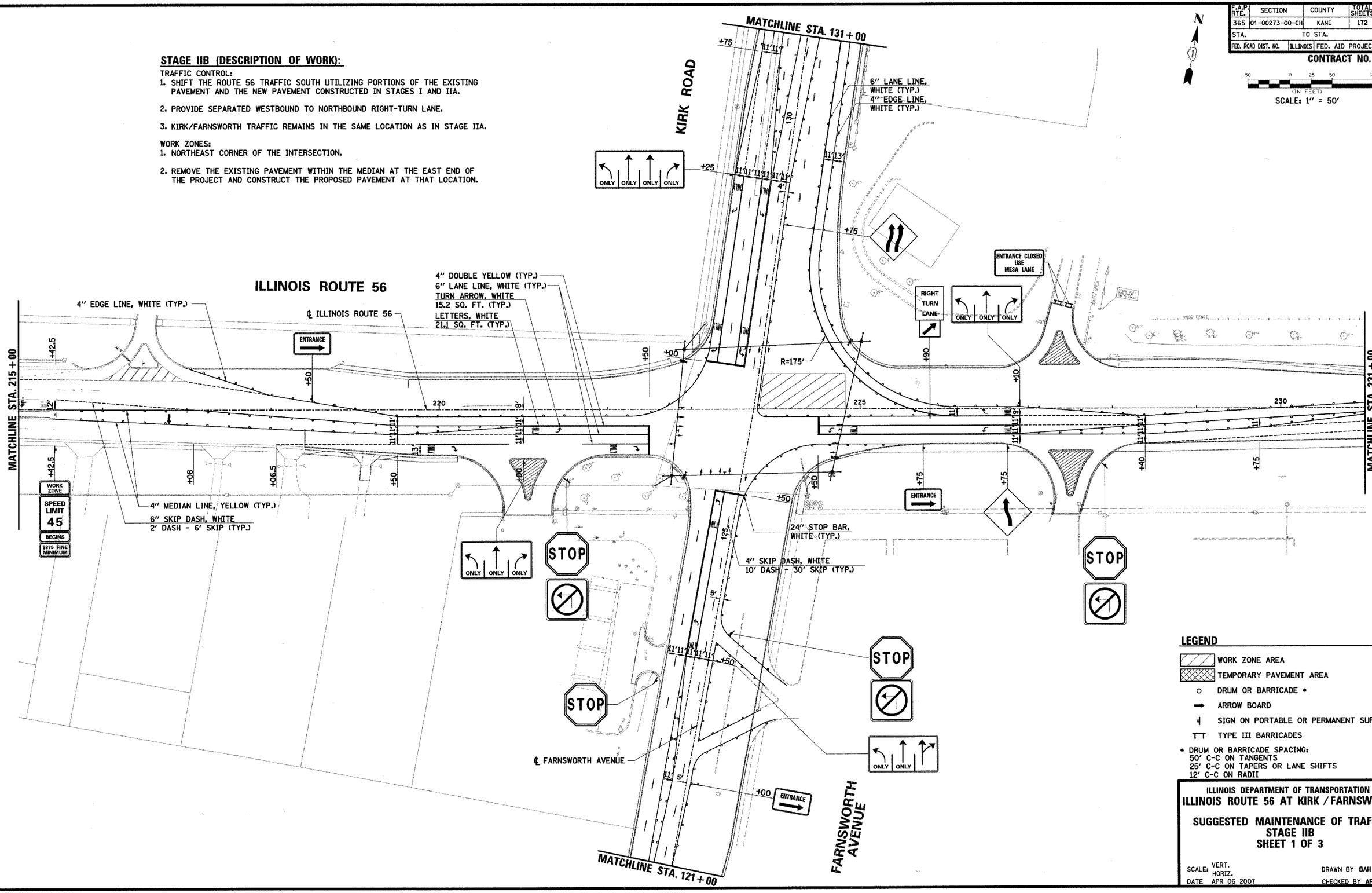

LEGEND

- WORK ZONE AREA
- TEMPORARY PAVEMENT AREA
- DRUM OR BARRICADE •
- ARROW BOARD
- SIGN ON PORTABLE OR PERMANENT SUPPORT
- TYPE III BARRICADES

• DRUM OR BARRICADE SPACING:
50' C-C ON TANGENTS
25' C-C ON TAPERS OR LANE SHIFTS
12' C-C ON RADII

ILLINOIS DEPARTMENT OF TRANSPORTATION

ILLINOIS ROUTE 56 AT KIRK / FARNSWORTH

SUGGESTED MAINTENANCE OF TRAFFIC
STAGE IIB
SHEET 1 OF 3

SCALE: VERT. HORIZ.
DATE APR 06 2007
DRAWN BY BAH
CHECKED BY APS

PLAN — NOTE BOOK NO. — SURVEYED / PLOTTED / ALIGNMENT CHECKED / RT. OF WAY CHECKED / CADD FILE NAME — BY — DATE

PROFILE — NOTE BOOK NO. — SURVEYED / PLOTTED / GRADES CHECKED / B.M. NOTED / STRUCTURE NOTATIONS CHKD — BY — DATE

J:\HIGHWAY\PROJECTS\01-00273-00-CH\PLAN SHEETS\01-00273-00-CH_PLAN SHEET 41.DGN
4/10/2007