

Wang Engineering, Inc.
 Consulting Geotechnical and Environmental Engineers
 wangeng3@wangeng.com
 1145 Main Street
 Lombard, IL 60148
 Telephone: 630 953-9928
 Fax: 630 953-9938

BORING LOG B-4
 WEI Job No.: 201-20-02
 Datum: NGVD
 Elevation: 644.00 ft
 North: 16280.00 ft
 East: 11.25 ft
 Station: 162+80
 Offset: 11.25 RT

Client: McDonough and Associates, Inc.
 Project: Plainfield - Naperville Road
 Location: SEC. 13 & 14, T. 39N, R. 9E, Will County, Illinois

Wang Engineering, Inc.
 Consulting Geotechnical and Environmental Engineers
 wangeng3@wangeng.com
 1145 Main Street
 Lombard, IL 60148
 Telephone: 630 953-9928
 Fax: 630 953-9938

BORING LOG B-5
 WEI Job No.: 201-20-02
 Datum: NGVD
 Elevation: 645.00 ft
 North: 16160.00 ft
 East: 11.25 ft
 Station: 161+80
 Offset: 11.25 RT

Client: McDonough and Associates, Inc.
 Project: Plainfield - Naperville Road
 Location: SEC. 13 & 14, T. 39N, R. 9E, Will County, Illinois

Wang Engineering, Inc.
 Consulting Geotechnical and Environmental Engineers
 wangeng3@wangeng.com
 1145 Main Street
 Lombard, IL 60148
 Telephone: 630 953-9928
 Fax: 630 953-9938

BORING LOG B-6
 WEI Job No.: 201-20-02
 Datum: NGVD
 Elevation: 647.00 ft
 North: 16045.00 ft
 East: 12.00 ft
 Station: 160+45
 Offset: 12.00 RT

Client: McDonough and Associates, Inc.
 Project: Plainfield - Naperville Road
 Location: SEC. 13 & 14, T. 39N, R. 9E, Will County, Illinois

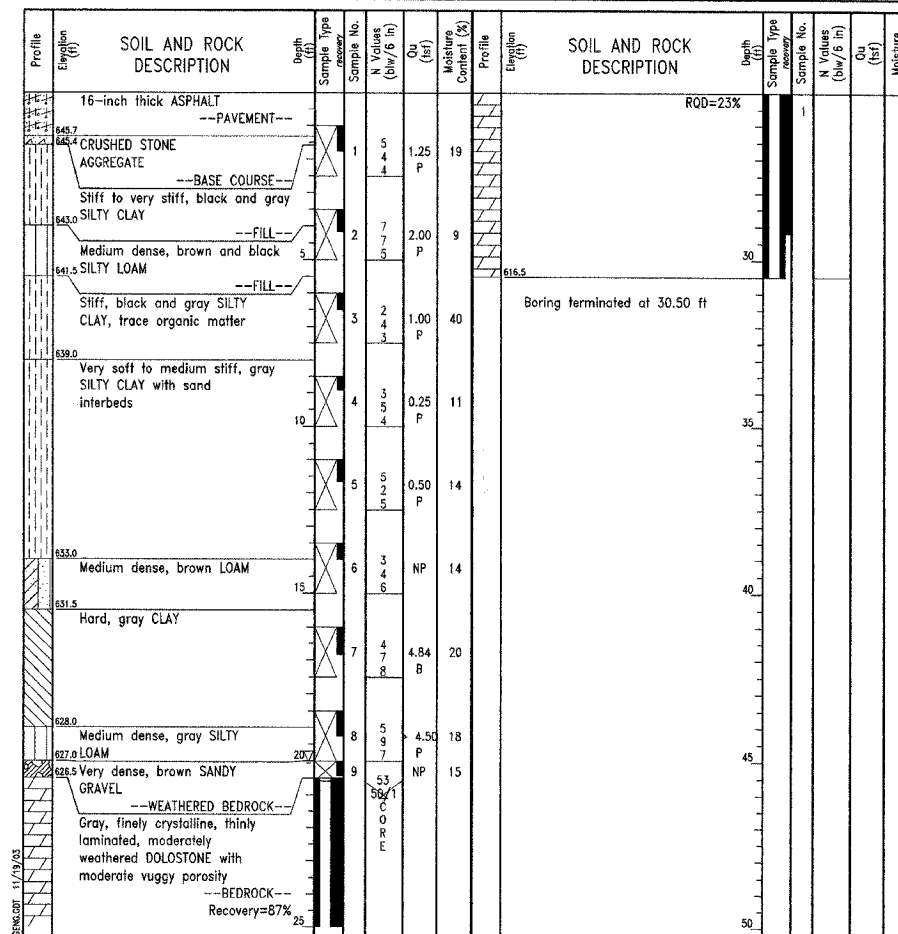
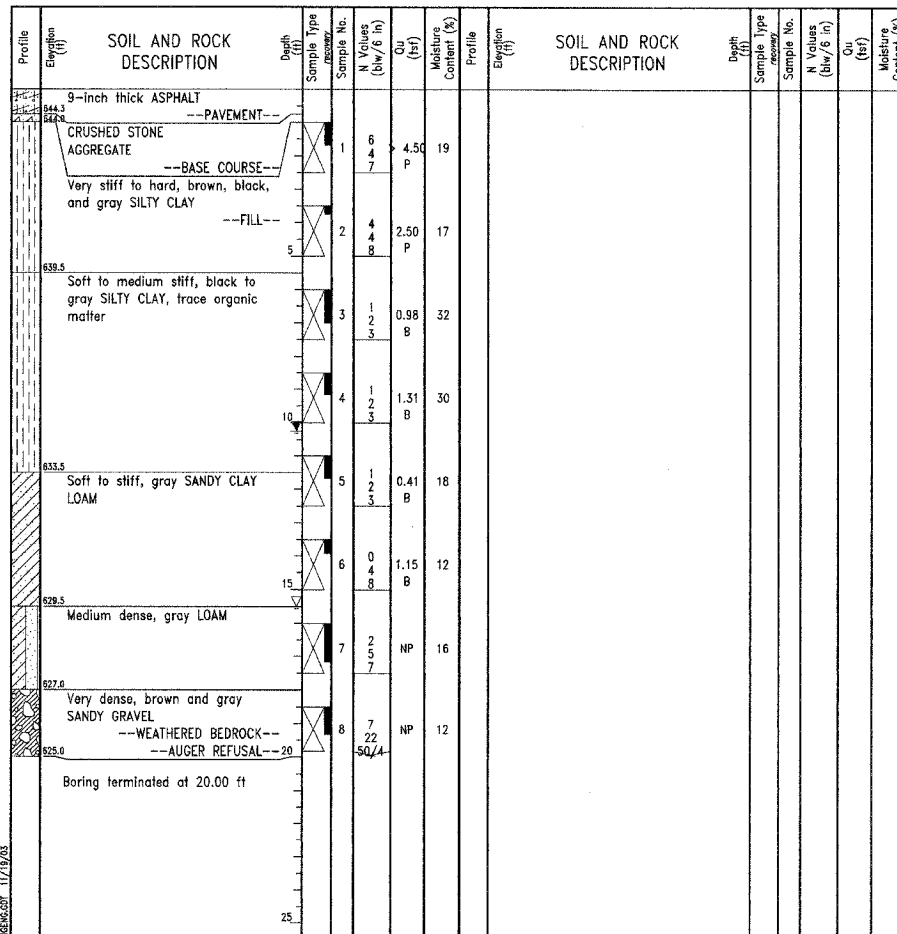
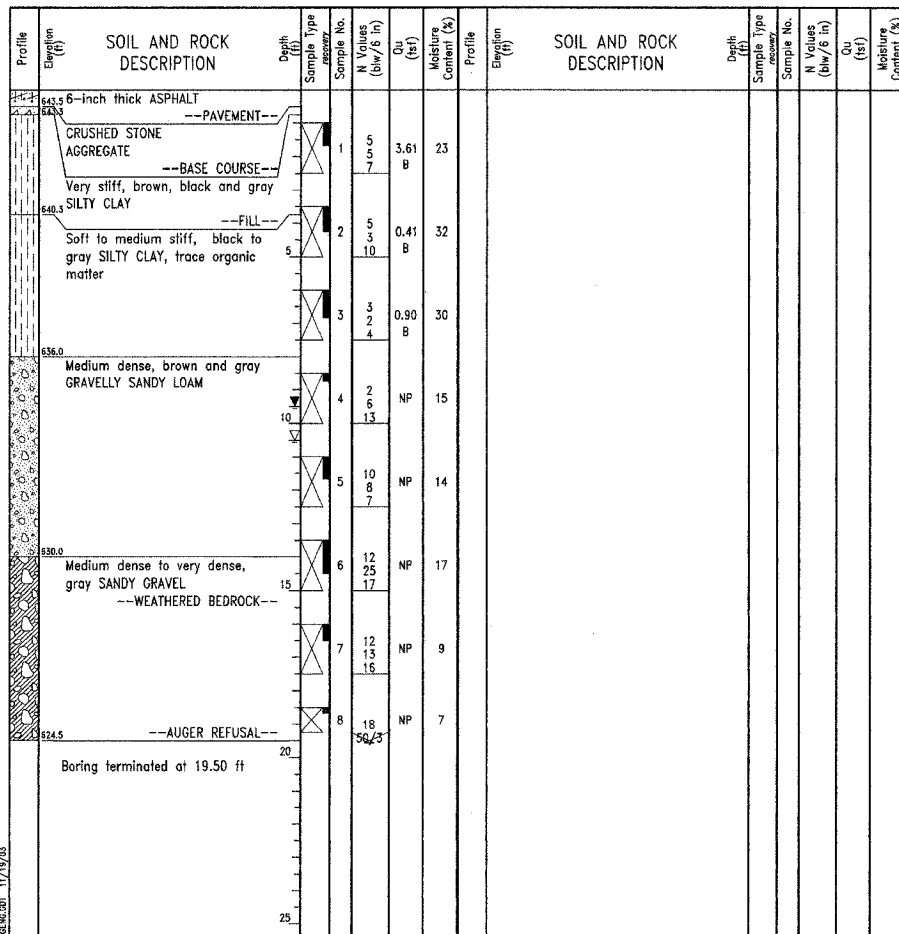

GENERAL NOTES		WATER LEVEL DATA	
Begin Drilling	11-12-2003	Complete Drilling	11-12-2003
Drilling Contractor	Patrick Drilling	Drill Rig	CME 75 ATV
Driller	K & B	Logger	J. Kasnick
Checked by	J. Kasnick	Drilling Method	3.25" ID HSA; Boring backfilled with bentonite chips upon completion
While Drilling	▽	At Completion of Drilling	▽
Time After Drilling	NA	Depth to Water	▽

GENERAL NOTES		WATER LEVEL DATA	
Begin Drilling	11-12-2003	Complete Drilling	11-12-2003
Drilling Contractor	Patrick Drilling	Drill Rig	CME 75 ATV
Driller	K & B	Logger	J. Kasnick
Checked by	J. Kasnick	Drilling Method	3.25" ID HSA; Boring backfilled with bentonite chips upon completion
While Drilling	▽	At Completion of Drilling	▽
Time After Drilling	NA	Depth to Water	▽

GENERAL NOTES		WATER LEVEL DATA	
Begin Drilling	11-10-2003	Complete Drilling	11-11-2003
Drilling Contractor	Patrick Drilling	Drill Rig	CME 75 ATV
Driller	K & P	Logger	J. Kasnick
Checked by	J. Kasnick	Drilling Method	3.25" ID HSA; Boring backfilled with bentonite chips upon completion
While Drilling	▽	At Completion of Drilling	▽
Time After Drilling	NA	Depth to Water	▽

DRAWING ID: H:\03023\STRUCT\BORING LOGS2.DWG
 PLOT DATE: 12/21/06 - BY jehmart

NOTES:
 SEE SHEET S-01 FOR PLAN LOCATIONS.

NO.	DATE	REVISION	BY

WILL COUNTY DEPARTMENT OF HIGHWAYS
 PLAINFIELD-NAPERVILLE ROAD (C.H. 14)
 ROADWAY RECONSTRUCTION
 RETAINING WALL
 SOIL BORING LOG

McDonough Associates Inc.
 Engineers/Architects

CHECKED BY: JCE
 DRAWN BY: JCE

SCALE: N.T.S.