

F.A.P. RTE.	SECTION	COUNTY	TOTAL SHEETS	SHEET NO.
320 (103, 22) I, N, TS		LOGAN	111	44
STA. 133+71.35		TO STA. 139+00.00		
FED. ROAD DIST. NO.	ILLINOIS	FED. AID PROJECT		

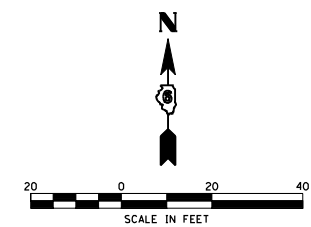

STA. 133+71.35 BEGIN
SEC. 103(I,N,TS) IMPROVEMENTS

STA. 137+86.63 (IL 10/121/WOODLAWN RD) =
STA. 0+00.56 (OLD US 66/LINCOLN PARKWAY)

MATCH LINE STA. 139+00.00

STA. 137+65.64 (IL 10/121/WOODLAWN RD) =
STA. 1762+29.39 (OLD US 66/LINCOLN PARKWAY)

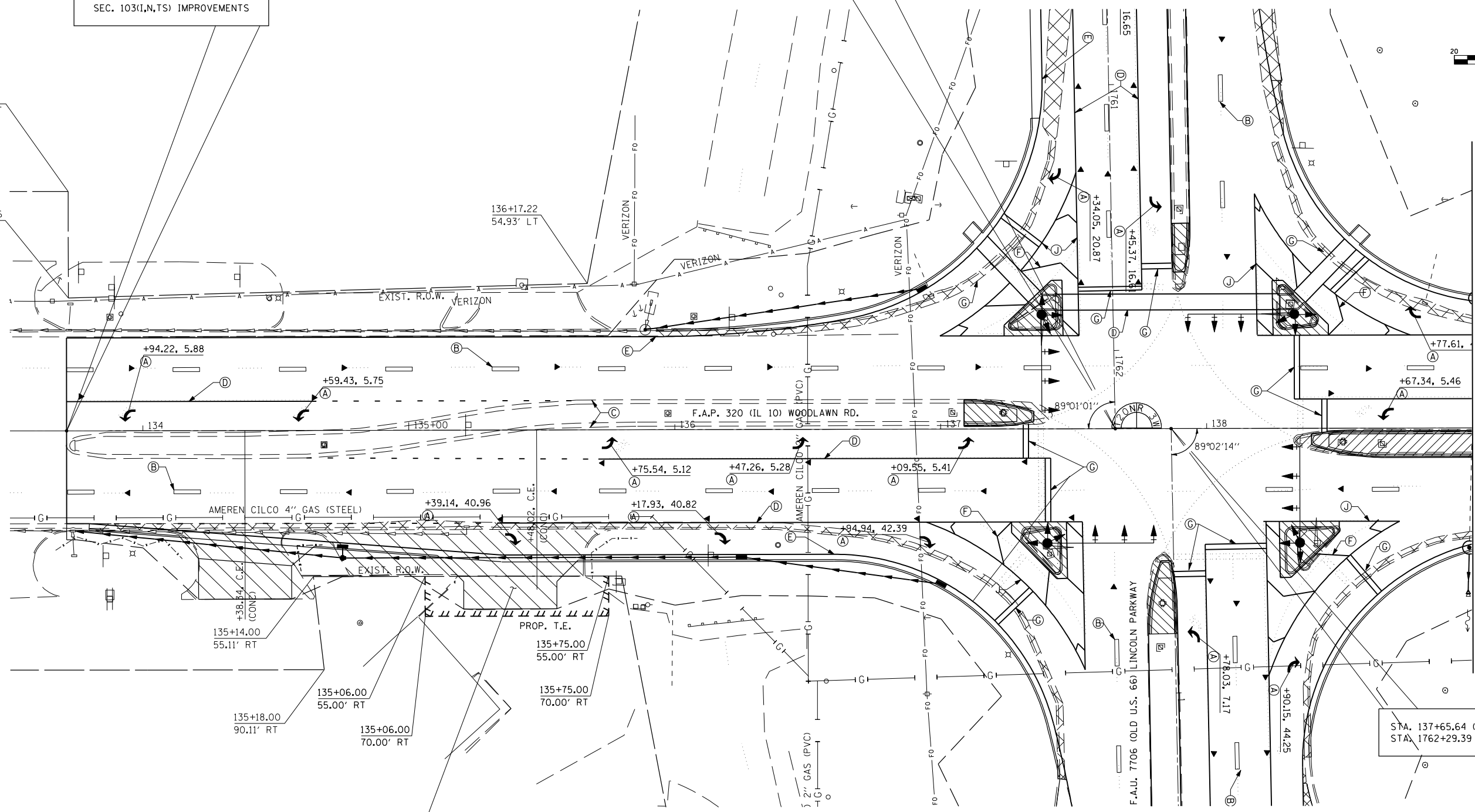

6184101TE

DOUGLAS G. SHUMARD
&
WILLIAM R. & JACKIE L. SHUMARD
SE 1/4, SECTION 26, T20N, R3W, 3rd P.M.

PARCEL NO.	OWNER	TOTAL HOLDING	R.O.W. REQUIRED	AREA REMAINING	EASEMENT AREA		EASEMENT PURPOSE
					PERMANENT	TEMPORARY	
6184101TE	DOUGLAS G. SHUMARD & WILLIAM R. & JACKIE L. SHUMARD					1,035 SQ. FT. 0.024 ACRES	ENTRANCE CONSTRUCTION

REVISIONS	
NAME	DATE

ILLINOIS DEPARTMENT OF TRANSPORTATION
RIGHT OF WAY DETAILS

F.A.P. 320 (IL 10)
SEC. (103, 22) I, N, TS
LOGAN COUNTY
LINCOLN, IL.

SCALE: VERT. _____
HORIZ. _____
DATE: 05-23-05

DRAWN BY: TMJ
CHECKED BY: VTY

PLOT DATE = 3/28/2007
FILE NAME = c:\projects\65338A\shplmproj.dgn
PLOT SCALE = 42.3525' / IN.
USER NAME = laughlin-1