F.A.U. ROUTE	SECTION	COUNTY	TOTAL SHEETS	SHEET NUMBER
9521	10-00051-00-SW	PERRY	33	3
CITY OF DUQUOIN		PROJECT NO. TE-00D9(105)		
CONTRACT NO. 99499		JOB NO. C-99512-11		

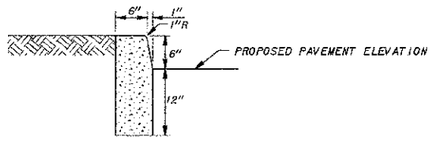

CONCRETE CURB TYPE B DETAIL
NOT TO SCALE

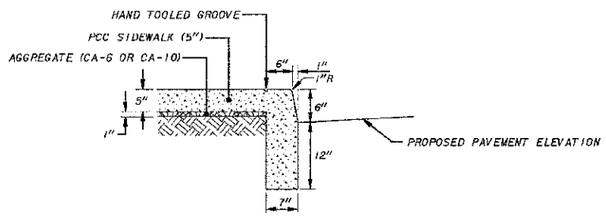

P.C.C. SIDEWALK DETAIL
NOT TO SCALE

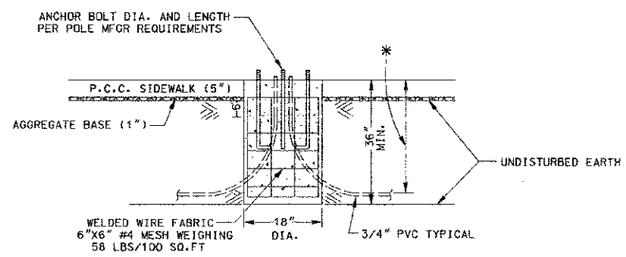

* - 12"UNDER SIDEWALK, 18" DEEP ALL OTHER AREAS.

PEDESTRIAN LIGHT POLE FOUNDATION
NTS

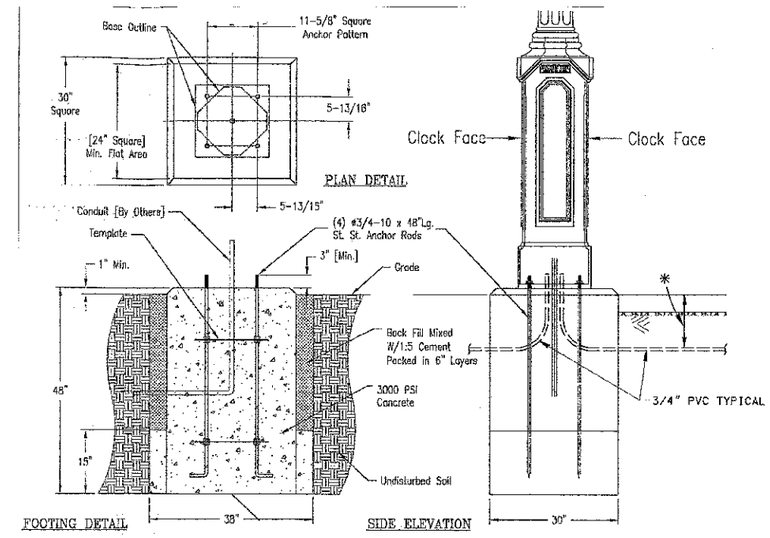

* - 12"UNDER SIDEWALK, 18" DEEP ALL OTHER AREAS.

STREET CLOCK FOUNDATION DETAIL
NTS

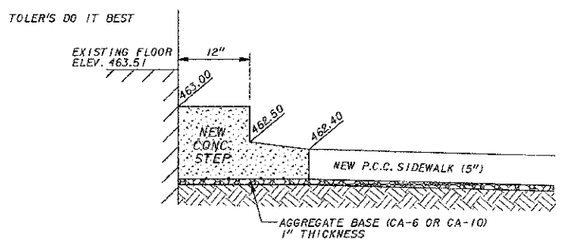

1'W X 5'L CONCRETE STEP DETAIL
STA. 12+06, 50' LT.
NOT TO SCALE

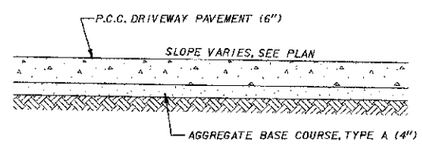

P.C.C. DRIVEWAY PAVEMENT DETAIL
NOT TO SCALE

CITY OF DUQUOIN
PERRY COUNTY, ILLINOIS

MAIN STREET SIDEWALK REPLACEMENT

MISCELLANEOUS DETAILS