

GENERAL NOTES

- 1. ALL CONSTRUCTION SIGNS SHALL MEET THE REQUIREMENTS OF THE LATEST EDITION OF THE "MANUAL ON UNIFORM TRAFFIC CONTROL DEVICES FOR STREETS AND HIGHWAYS"

LEGEND

- DETOUR ROUTE
- WORK AREA
- BLACK ARROW ON ORANGE BACKGROUND
- ROAD CLOSED AHEAD (W20-3(0)-48)
- ROAD CONSTRUCTION AHEAD (W20-1(0)-48)
- 48" X 48" SIGN (FLUORESCENT) (WITH TYPE A MONODIRECTIONAL FLASHING AMBER LIGHT)

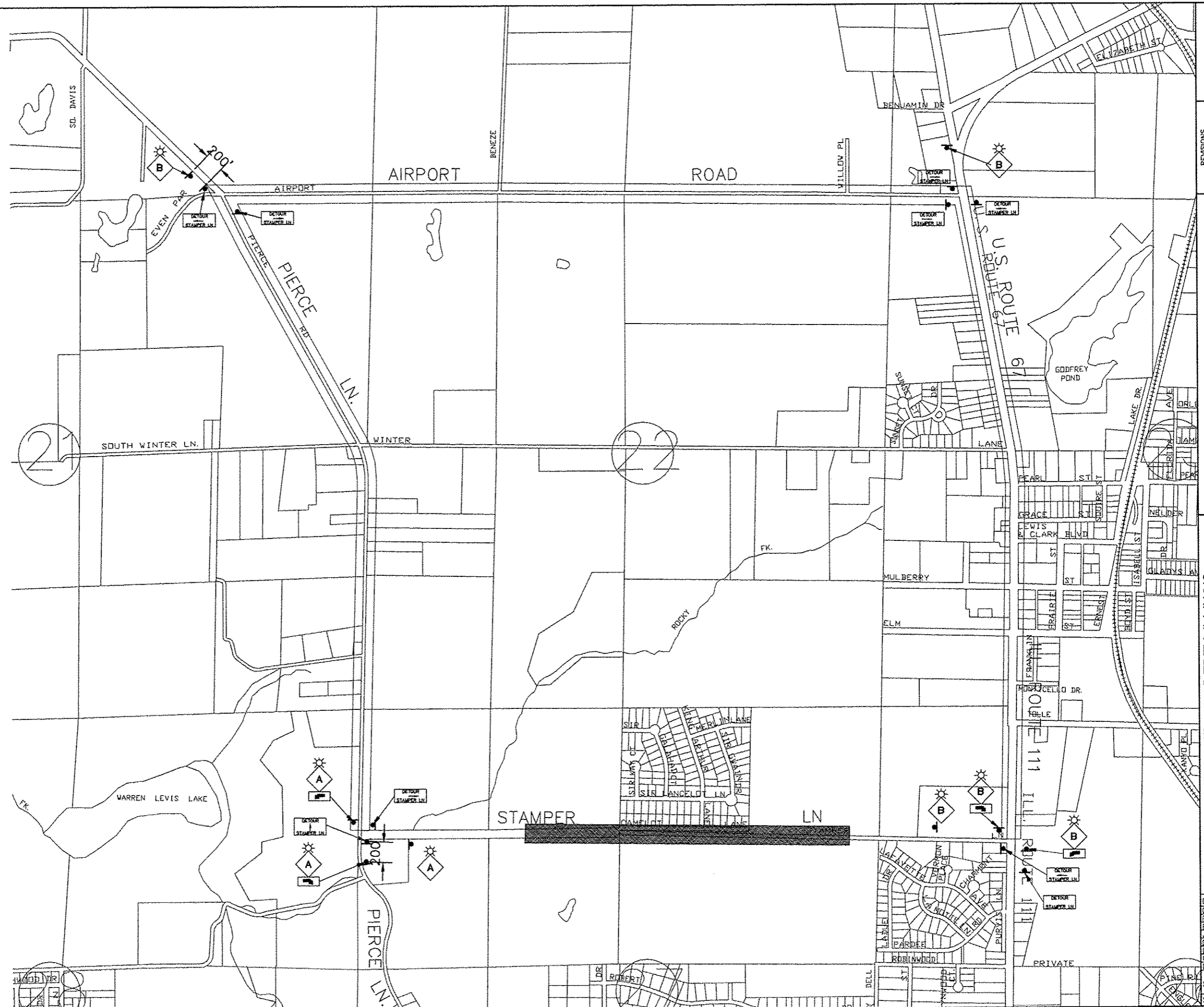

REVISIONS

| NO. | DATE | DESCRIPTION |
|-----|------|-------------|
| | | |
| | | |
| | | |
| | | |

SMS ENGINEERS
 Sheppard, Morgan & Schwaab, Inc.
 CONSULTING ENGINEERS AND LAND SURVEYORS
 215 North State, P.O. Box E, Attn. 8, 62020, 61846-2755, E-mail: mail@smseng.com
 10 Central Industrial Drive, Suite 1, Great Oak, IL 60137-5700, E-mail: mail@smseng.com
 DESIGN FIRM # 184-000992

STAMPER LANE - GODFREY, ILLINOIS
 FAU ROUTE 8950
 10-00022-01-PV
 10-00024-00-SW
 TRAFFIC DETOUR PLAN

| | |
|----------|----------------|
| DWG. NO. | 10-00022-01-PV |
| REF. BK. | PG. |
| JOB NO. | 438439 |
| DSN. BY: | SW |
| OWN. BY: | BCS |
| CHK. BY: | SW |
| DATE: | MARCH, 2013 |
| SCALE: | 1"=500' |
| SHEET | 12 OF 50 |