

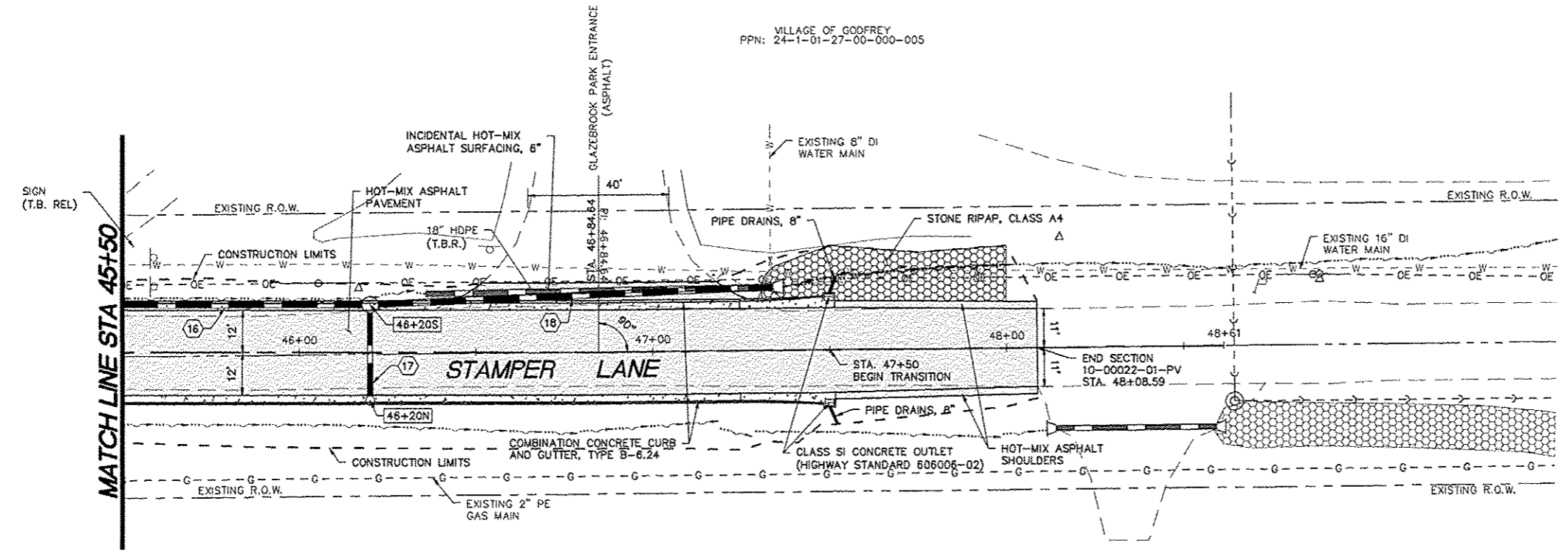

CONTRACT 97528

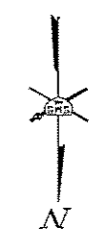

VILLAGE OF GODFREY
PPN: 24-1-01-27-00-000-005

KENT R. AND JANE A. ELLIOTT
PPN: 24-1-01-27-00-000-002

REVISIONS

Sheppard, Morgan & Schwaab, Inc.
CONSULTING ENGINEERS AND LAND SURVEYORS
215 Marco Street, P.O. Box E, Alton, IL 62002 6184231755 E-mail: ms@smgsurveyors.com
10 Central Industrial Drive, Suite 3, Granite City, IL 62041 6183773167 E-mail: ms@smgsurveyors.com
DESIGN FIRM # 184-000892

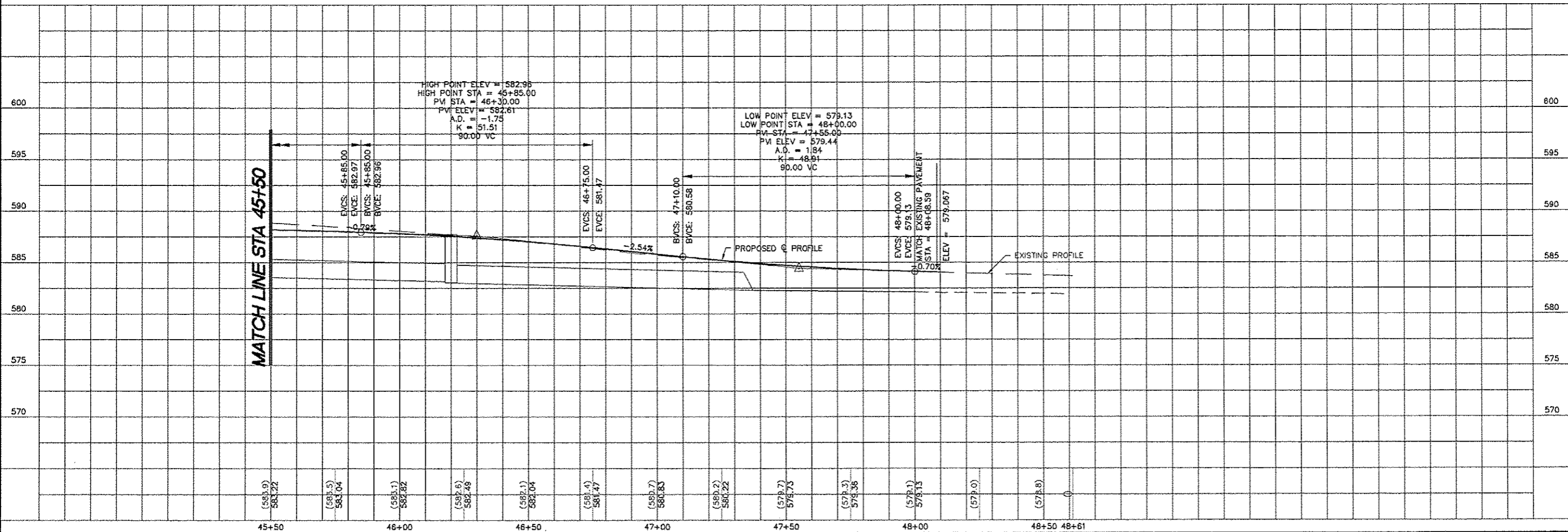

STAMMER LANE - GODFREY, ILLINOIS
FAU ROUTE 8950
10-00022-01-PV
10-00024-00-SW
PLAN AND PROFILE

DWG. NO.	10-00022-01-PV
REF. BK.	PG.
JOB NO.	438439
DSN. BY:	SJW
DWN. BY:	BCS
CHK. BY:	SJW
DATE:	MARCH, 2013
HORT:	1"=20'
SCALE:	VERT: 1"=5'
SHEET	11 OF 50