

JUNIOR COLLEGE DISTRICT 536
PPN: 24-1-01-27-00-000-003

VILLAGE OF GODFREY
PPN: 24-1-01-27-00-000-004

*UNLESS OTHERWISE NOTED @ PROFILE OF SHARED-USE PATH IS 0.35 FT ABOVE PROPOSED ROADWAY AND FUTURE STAMPER LANE @ PROFILE.

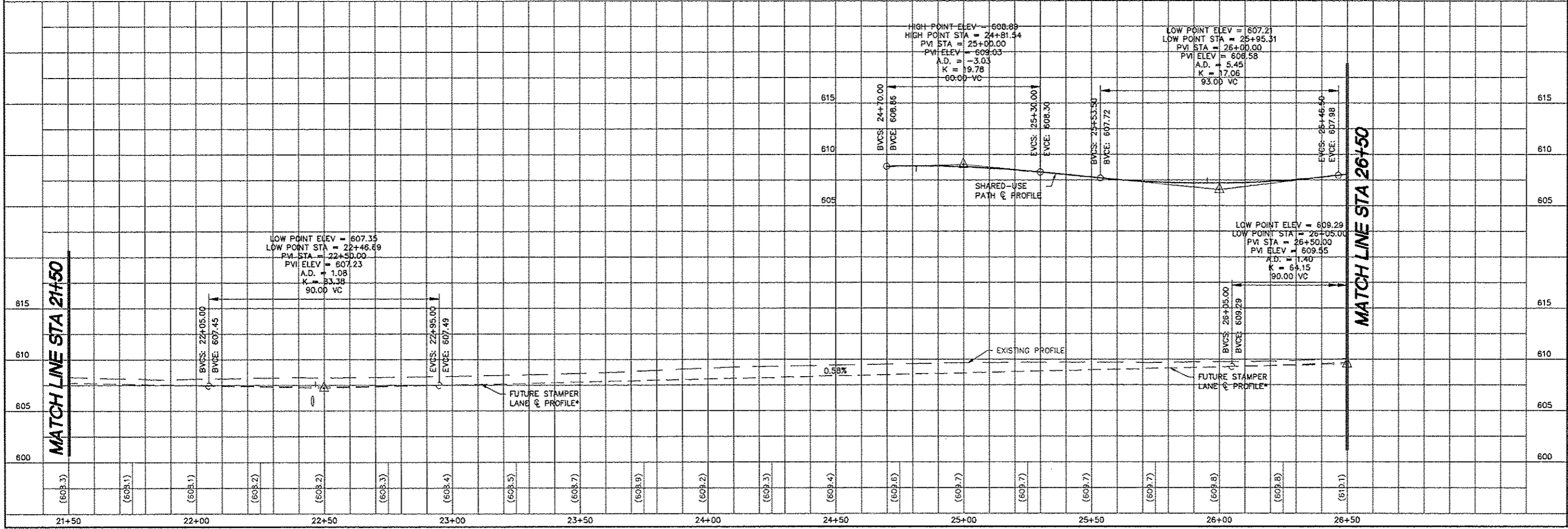

STAMPER LANE - GODFREY, ILLINOIS
FAU ROUTE 8950
10-00022-01-PV
10-00024-00-SW
PLAN AND PROFILE

| | |
|--------------------------------------|-----------------------------|
| DWC. NO. | |
| DESIGN PREPARED BY (CONSULTANT NAME) | |
| DESIGN CHECKED BY (CONSULTANT NAME) | |
| REF. BY | PC |
| JOB NO. | 438439 |
| DSN. BY | SJW |
| OWN. BY | BGS |
| CHK. BY | SJW |
| DATE | MARCH, 2013 |
| SCALE | HORT: 1"=20' VERT: 1"=5' |

REVISIONS

Sheppard, Morgan & Schwaab, Inc.
CONSULTING ENGINEERS AND LAND SURVEYORS
215 Market Street, P.O. Box E, Alton, IL 62002 618-462-9755 Email: sm@smgschwaab.com
1700 Central Industrial Drive, Suite 2, Granite City, IL 62040 618-977-8700 Email: mail@smgschwaab.com
DESIGN FIRM # 164-000992

