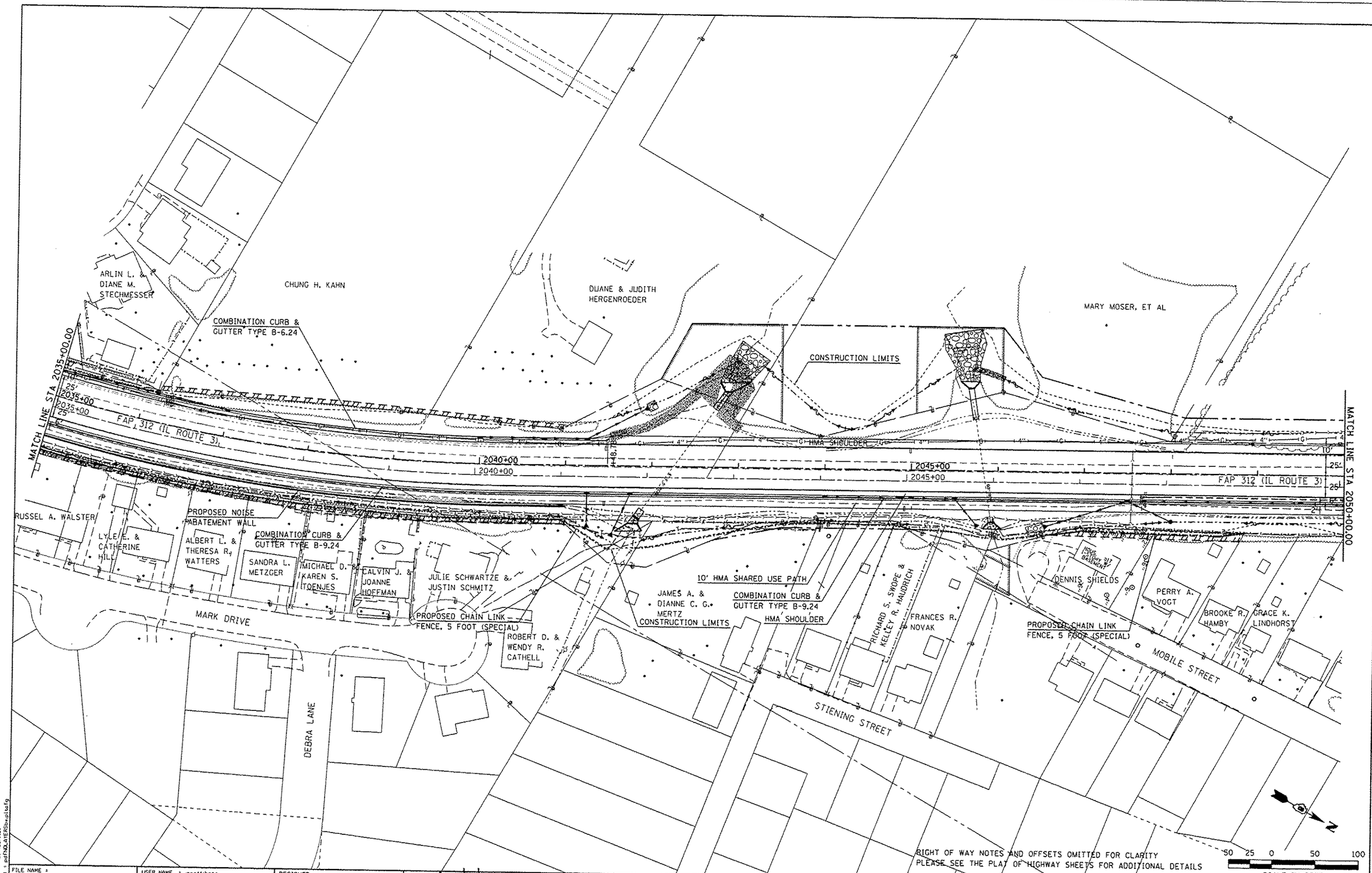

LAST SAVED = 1/23/2013
PEN TABLE = VB:-Half.tbl
PLOT DRIVER = pdfNOLATERSbw.pltcfg

FILE NAME = I:\1001100\.Phase II - 76817\Cad\T\.Plans\020.0076817-sht-plan-05.dgn	USER NAME = japettibone	DESIGNED -	REVISED 1 - 4 8 13
	PLOT SCALE = 100.0000 ' / in.	DRAWN -	REVISED -
	PLOT DATE = 2/14/2013 11:56:33 AM	CHECKED -	REVISED -
		DATE -	REVISED -

STATE OF ILLINOIS
DEPARTMENT OF TRANSPORTATION

HORNER & SHIFRIN, INC. ENGINEERS

SCALE: 1" = 50'

PLAN
FAP 312 (IL ROUTE 3)

SHEET NO. 9 OF 40 SHEETS | STA. 2035+00.00 TO STA. 2050+00.00

F.A.P. RTE.	SECTION	COUNTY	TOTAL SHEETS	SHEET NO.
312	68-WRS-1	MONROE	760	109

CONTRACT NO. 76817

ILLINOIS FED. AID PROJECT