

GALL RD
P.I. STA 496+34.77
MAG NAIL
612,236.4066 N
2,298,268.4380 E

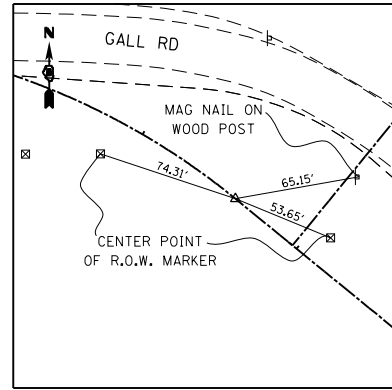

GALL RD
P.T. STA 497+58.80
5/8" REBAR WITH CAP IN FIELD
612,151.1370 N
2,298,372.8710 E

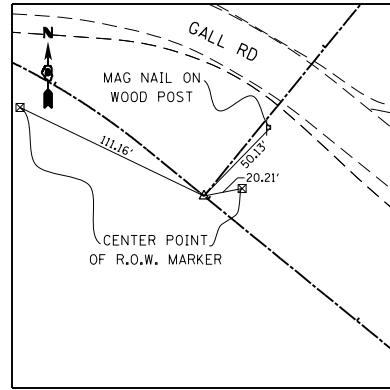

GALL RD P.O.T. STA 497+97.27
N MOORE RD STA 600+00.00
5/8" REBAR WITH CAP IN FIELD
612,126.8080 N
2,298,402.6680 E

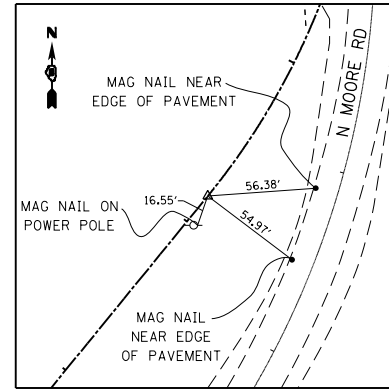

N MOORE RD
P.C. STA 604+17.16
IRON PIN
612,449.9420 N
2,298,666.5030 E

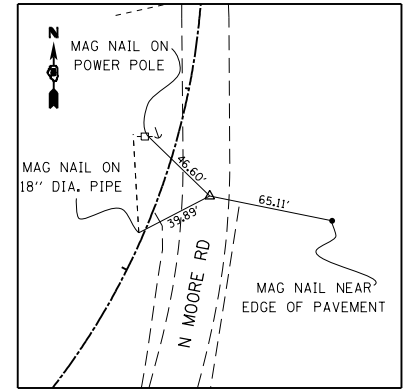

N MOORE RD
P.I. STA 605+56.35
MAG NAIL
612,557.7600 N
2,298,754.5350 E

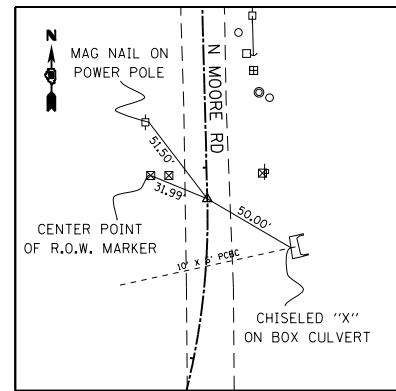

N MOORE RD
P.T. STA 606+83.72
MAG NAIL
612,696.9040 N
2,298,750.9000 E

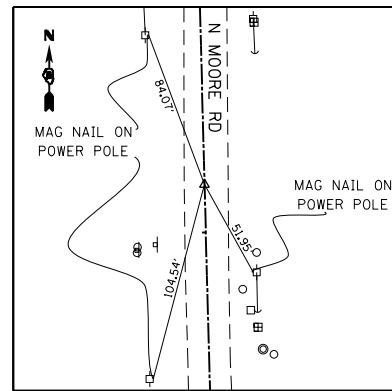

N MOORE RD
END PROJECT STA 608+25.00
MAG NAIL
612,838.1320 N
2,298,747.2110 E

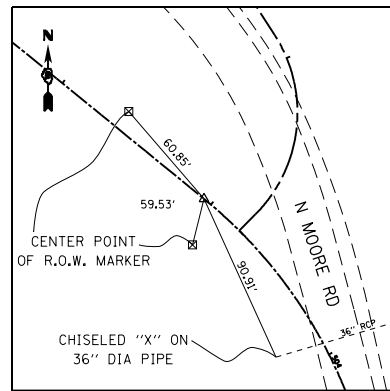

N MOORE RD
P.C. STA 502+95.26
IRON PIN
611,811.8560 N
2,298,788.4090 E

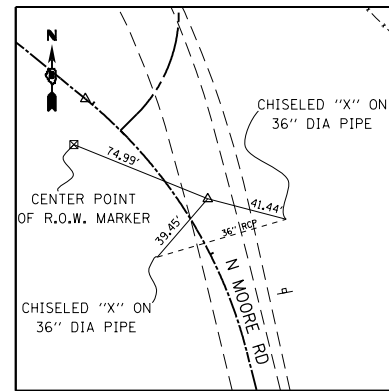

N MOORE RD
P.I. STA 503+77.65
MAG NAIL
611,759.7450 N
2,298,852.2320 E

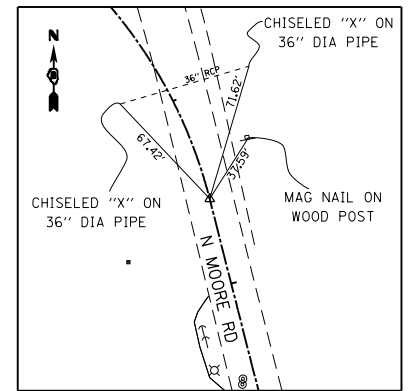

N MOORE RD
P.T. STA 504+54.44
MAG NAIL
611,679.8980 N
2,298,872.5640 E

LAST SAVED = 1/25/2013
PEN TABLE = 1/25/2013
PLOT DRIVER = pdfNCLAYERS.pltcf9

FILE NAME =	USER NAME = beriechmann	DESIGNED -	REVISED -
I:\1001100\Phase II - 76817\Cad\T\Plans\007_0876817-sh1-A1B-17.dgn		DRAWN -	REVISED -
	PLOT SCALE = 100.0000' / 1"	CHECKED -	REVISED -
	PLOT DATE = 1/25/2013 3:29:18 PM	DATE -	REVISED -

STATE OF ILLINOIS
DEPARTMENT OF TRANSPORTATION



ALIGNMENTS, TIES, AND BENCHMARKS

SCALE: NONE SHEET NO. 17 OF 20 SHEETS STA. TO STA.

F.A.P. RTE.	SECTION	COUNTY	TOTAL SHEETS	SHEET NO.
312	68-WRS-1	MONROE	760	97
CONTRACT NO. 76817				
ILLINOIS FED. AID PROJECT				