

STAGE 1 SUGGESTED CONSTRUCTION TRAFFIC CONTROL AND PROTECTION GENERAL NOTES

- TRAFFIC CONTROL AND PROTECTION SHALL BE IN ACCORDANCE WITH THE STANDARD SPECIFICATIONS, CONTRACT SPECIAL PROVISIONS, CONSTRUCTION STAGING PLANS, THE LATEST EDITION OF THE "MANUAL OF UNIFORM TRAFFIC CONTROL DEVICES FOR STREETS AND HIGHWAYS," AND AS DIRECTED BY THE ENGINEER. TRAFFIC CONTROL SHOWN IN THE CONSTRUCTION STAGING PLAN REPRESENTS A GUIDE FOR THE SAFE MANAGEMENT OF TRAFFIC DURING THE EXECUTION OF THE WORK. MODIFICATIONS MAY BE NECESSARY DUE TO LOCAL CONDITIONS AT THE TIME OF CONSTRUCTION. ANY PROPOSED CHANGES BY THE CONTRACTOR TO THESE TRAFFIC CONTROL PLANS SHALL BE APPROVED BY THE ENGINEER PRIOR TO BEING IMPLEMENTED. ANY MODIFICATIONS OR ADDITIONS REQUIRED BY THE ENGINEER WILL BE INCLUDED IN THE COST OF TRAFFIC CONTROL AND PROTECTION, (SPECIAL) UNLESS A SEPARATE PAY ITEM HAS BEEN ESTABLISHED FOR THE WORK.
- ANY EXISTING OR TEMPORARY MARKINGS WHICH CONFLICT WITH MARKINGS REQUIRED FOR CONSTRUCTION STAGING SHALL BE REMOVED ACCORDING TO SECTION 703 OR 783 OF THE STANDARD SPECIFICATIONS, AS APPLICABLE.
- THERE SHALL BE AT LEAST ONE LANE OF TRAFFIC OPEN ON IL 171 IN BOTH DIRECTIONS AT ALL TIMES. THE OUTSIDE LANES OF IL 171 MAY BE CLOSED TO PROVIDE A SAFETY WORK ZONE FOR CONSTRUCTION OPERATIONS ON WEEKDAYS FROM 9AM TO 3PM. IL 171 WILL OPERATE WITH TWO LANES OPEN IN EACH DIRECTION DURING ALL OTHER TIMES.
- ACCESS TO ADJACENT PROPERTIES AND SIDE STREETS SHALL BE MAINTAINED AT ALL TIMES, EXCEPT AS NOTED HEREIN OR AS APPROVED BY THE ENGINEER. PERMANENT TRAFFIC SIGNAL WORK MAY PROCEED AT ANY TIME DURING CONSTRUCTION IF THE WORK DOES NOT INTERFERE WITH SUBSEQUENT WORK REQUIRED IN THAT AREA.
- TEMPORARY PAVEMENT MARKING APPLIED TO FINAL PAVEMENT SURFACES AND EXISTING PAVEMENT SURFACES TO REMAIN SHALL BE PAVEMENT MARKING TAPE, TYPE III.
- PLACING AND/OR TEMPORARY DRAINAGE STRUCTURE ADJUSTMENTS MAY BE REQUIRED DUE TO THE STAGING OF CONSTRUCTION. THIS WORK WILL NOT BE PAID FOR SEPARATELY BUT WILL BE INCLUDED IN THE COST OF TRAFFIC CONTROL AND PROTECTION, (SPECIAL).
- THE PROPOSED DRIVEWAY FOR THE METRA STATION ON 13TH STREET (STATION 11+98) SHALL ONLY BE INSTALLED ON A WEEKEND IN ORDER TO MINIMIZE THE AFFECTS OF CONSTRUCTION ON THE MOTORING PUBLIC. THIS WORK WILL NOT BE PAID FOR SEPARATELY AND SHALL BE CONSIDERED INCLUDED IN THE COST OF THE ITEMS CONSTRUCTED.
- DUE TO LARGE TRAFFIC VOLUMES THE CONTRACTOR WILL NOT BE ALLOWED TO WORK ON THE WEST LEG OF 13TH STREET OR AT THE METRA STATION DRIVEWAY ON 13TH STREET BETWEEN THE HOURS OF 6:00 A.M. AND 7:30 A.M. AND BETWEEN 5:00 P.M. AND 7:00 P.M. THE CONTRACTOR SHALL MAKE EFFORTS TO WORK WITH CITY POLICE TO PROVIDE SAFE PASSAGE FOR PEDESTRIANS AND THE MOTORING PUBLIC DURING HIGH VOLUME HOURS.
- ALL STORM SEWER LATERALS SHALL BE CONSTRUCTED USING TRAFFIC CONTROL STANDARD 701606 AS APPLICABLE. NO OVERNIGHT LANE CLOSURE WILL BE PERMITTED. THIS WORK WILL NOT BE PAID FOR SEPARATELY AND SHALL BE CONSIDERED INCLUDED IN THE COST OF THE ITEMS CONSTRUCTED.
- AGGREGATE FOR TEMPORARY ACCESS SHALL BE USED TO MAINTAIN PEDESTRIAN WALKWAYS DURING CONSTRUCTION PRIOR TO COMPLETION OF PCC SIDEWALKS.
- SINCE A GRADE CROSSING EXISTS WITHIN THE VICINITY OF THE TEMPORARY TRAFFIC CONTROL ZONE, LANE RESTRICTIONS, FLAGGING OR OTHER OPERATIONS SHALL NOT BE PERFORMED IN A MANNER THAT WILL CAUSE HIGHWAY VEHICLES TO STOP ON THE RAILROAD TRACKS. IF THE QUEUING OF VEHICLES ACROSS THE TRACKS CANNOT BE AVOIDED, A FLAGGER OR UNIFORMED LAW ENFORCEMENT OFFICER SHALL BE PROVIDED AT THE GRADE CROSSING TO MINIMIZE THE POSSIBILITY OF HIGHWAY VEHICLES STOPPING ON THE TRACKS, EVEN THOUGH AUTOMATIC WARNING DEVICES ARE IN PLACE.

CONSTRUCTION STAGING LEGEND

- TRAFFIC CONTROL DEVICE (BARRICADE, DRUM, VERTICAL PANEL) WITH STEADY BURN LIGHT AT 50' C/C (TYP.); 25' C/C ON TAPERS; 10' C/C AT INTERSECTION RETURNS AND DRIVEWAYS
- WORK ZONE
- DIRECTION OF TRAFFIC MOVEMENT
- TYPE III BARRICADE WITH 2 2-WAY FLASHING LIGHTS WITH ROAD CLOSED SIGN
- TEMPORARY INFORMATION SIGN/TRAFFIC CONTROL SIGN

STAGE 1 SUGGESTED CONSTRUCTION SEQUENCE

- INSTALL CHANGEABLE MESSAGE SIGNS (4 TOTAL) ON NORTHBOUND AND SOUTHBOUND IL 171 AND EASTBOUND AND WESTBOUND 13TH STREET TWO WEEKS PRIOR TO COMMENCEMENT OF WORK TO NOTIFY THE MOTORING PUBLIC CONCERNING THE UPCOMING ROADWAY CONSTRUCTION.
- INFORMATIONAL WARNING SIGNS FOR NARROW TRAVEL LANES (10'-0") SHALL BE INSTALLED IN ADVANCE OF THE PROJECT LIMITS ON IL 171. THE SIGNS SHALL BE POSITIONED PER THE ENGINEER.
- ESTABLISH TRAFFIC CONTROL AND PAVEMENT MARKING PER PLAN AND APPLICABLE IDOT STANDARDS.
- INSTALL TEMPORARY EROSION CONTROL DEVICES PER PLAN AND APPLICABLE DETAILS.
- CONSTRUCT STORM SEWER.
- CONSTRUCT CURB AND GUTTER.
- COMMENCE CONSTRUCTION OF PROPOSED TRAFFIC SIGNALS.
- CONSTRUCT AGGREGATE SUBGRADE AND HMA BASE COURSE.
- CONSTRUCT SIDEWALK.
- INSTALL TEMPORARY SEEDING AS REQUIRED.

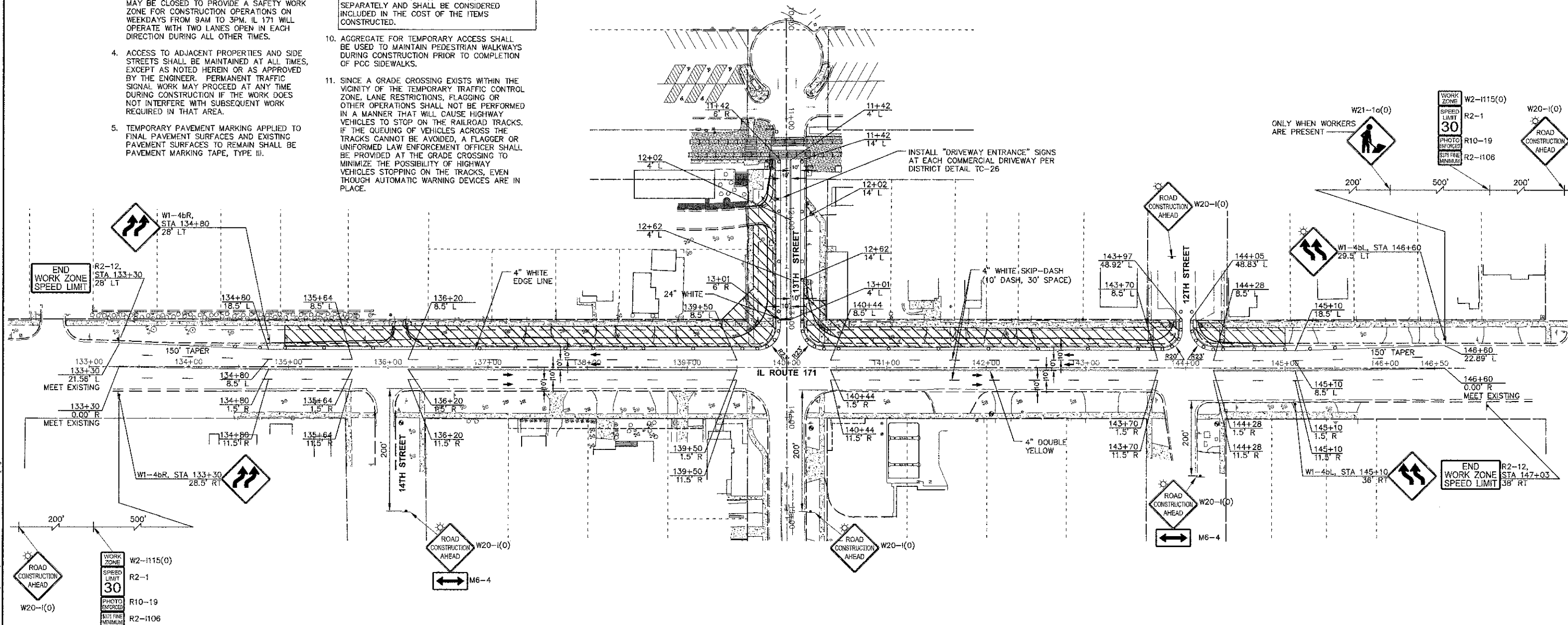
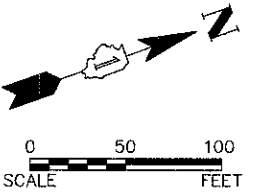

Copyright © 2013 Engineering Enterprises, Inc.

Engineering Enterprises, Inc.
CONSULTING ENGINEERS
52 Wheeler Road
Sugar Grove, Illinois 60554
630.466.6700 / www.eeiweb.com

USER NAME = Larry Nolan
DESIGNED - JRL & SWM
DRAWN - CLN
CHECKED - JL
DATE - 11/13/12

REVISD - JPS 02/08/13
REVISD - CLN 03/19/13
REVISD -
REVISD -

STATE OF ILLINOIS
DEPARTMENT OF TRANSPORTATION

SUGGESTED CONSTRUCTION STAGING PLAN
STAGE 1

SCALE: N.T.S. SHEET NO. 3 OF 4 SHEETS STA. N/A TO STA. N/A

F.A.P. RTE.	SECTION	COUNTY	TOTAL SHEETS	SHEET NO.
577	10-00068-00-TL	WILL	65	18
CONTRACT NO. 63788			FED. ROAD DIST. NO. 1 ILLINOIS FED. AID PROJECT N-90036191	