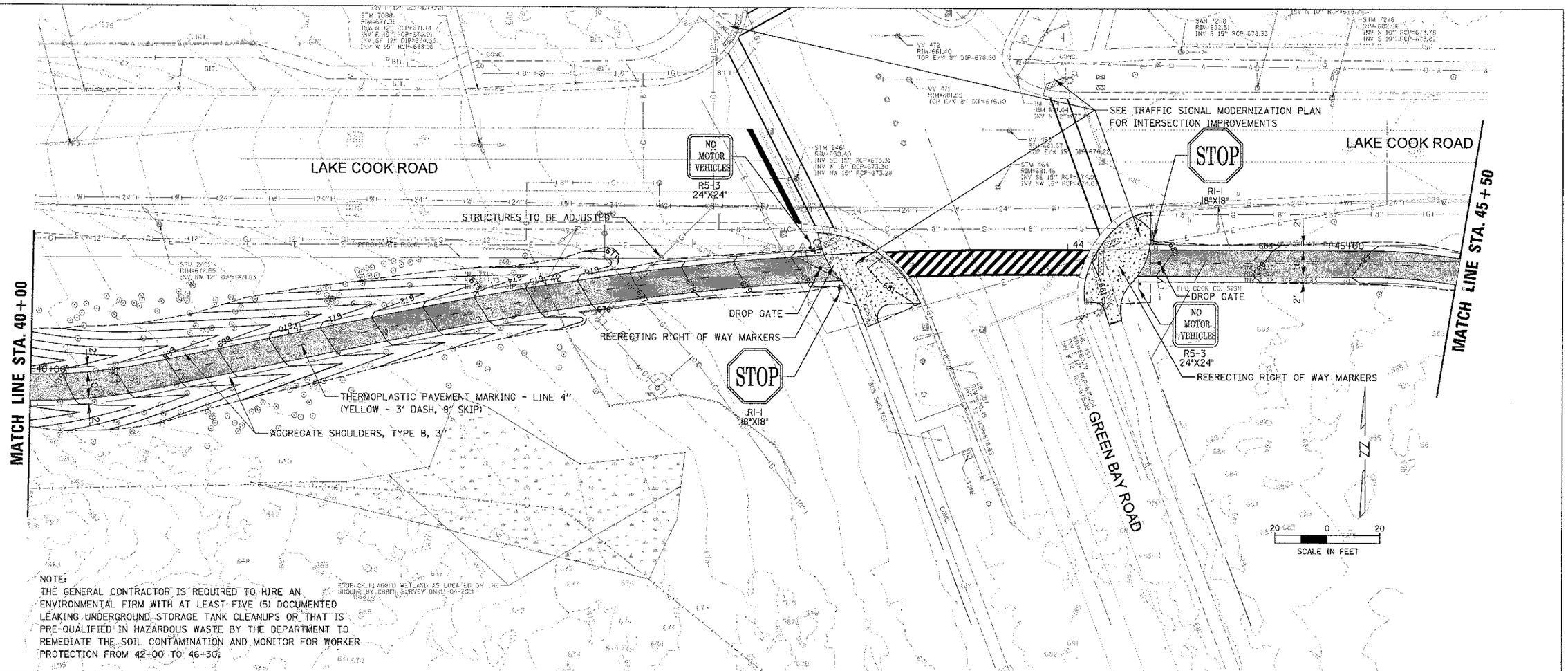

NOTE:
THE GENERAL CONTRACTOR IS REQUIRED TO HIRE AN ENVIRONMENTAL FIRM WITH AT LEAST FIVE (5) DOCUMENTED LEAKING UNDERGROUND STORAGE TANK CLEANUPS OR THAT IS PRE-QUALIFIED IN HAZARDOUS WASTE BY THE DEPARTMENT TO REMEDIATE THE SOIL CONTAMINATION AND MONITOR FOR WORKER PROTECTION FROM 42+00 TO 46+30.

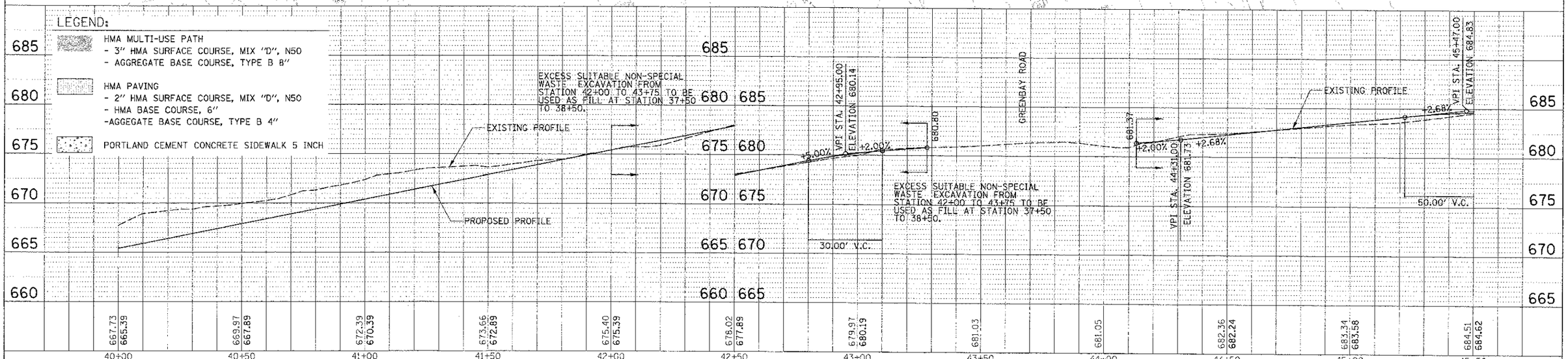

9575 W. Higgins Road, Suite 600 Rosemont, Illinois 60018 (847) 823-0500	
USER NAME = mtoomes	DESIGNED - MBT
	DRAWN - PWN
PLOT SCALE = 20'	CHECKED - MEK
PLOT DATE = 4/11/2013	DATE - 4/11/13
REVISED -	
REVISED -	
REVISED -	
REVISED -	

STATE OF ILLINOIS
DEPARTMENT OF TRANSPORTATION

LAKE COOK ROAD/NORTH BRANCH BICYCLE TRAIL EXTENSION
PROPOSED PLAN AND PROFILE

SCALE: 1" = 20' | SHEET NO. OF SHEETS | STA. TO STA.

F.A.U. RTE.		COUNTY	TOTAL SHEETS	SHEET NO.
3728	10-F3000-22-BT	COOK/LAKE	89	24

CONTRACT NO. 63781

ILLINOIS FED. AID PROJECT

FILE NAME = RPP_110459_07.dgn