

ADVANCE WARNING FLASHER SEQUENCE

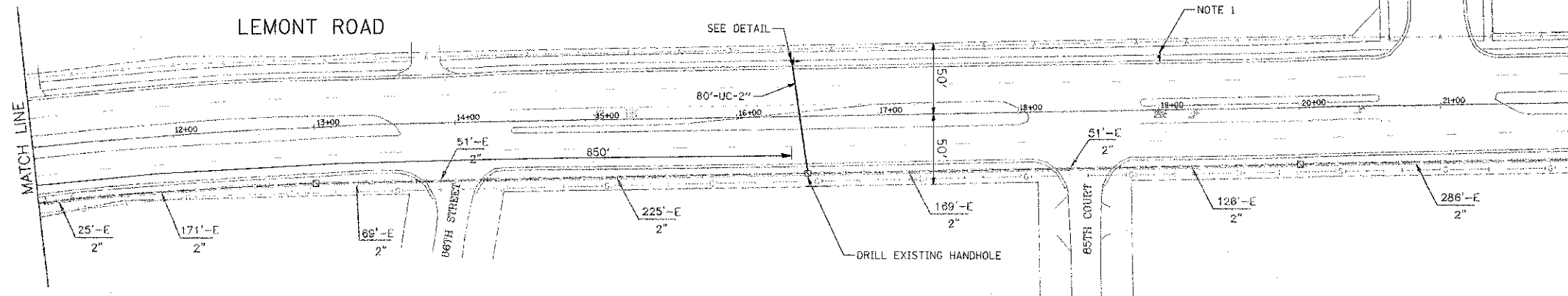
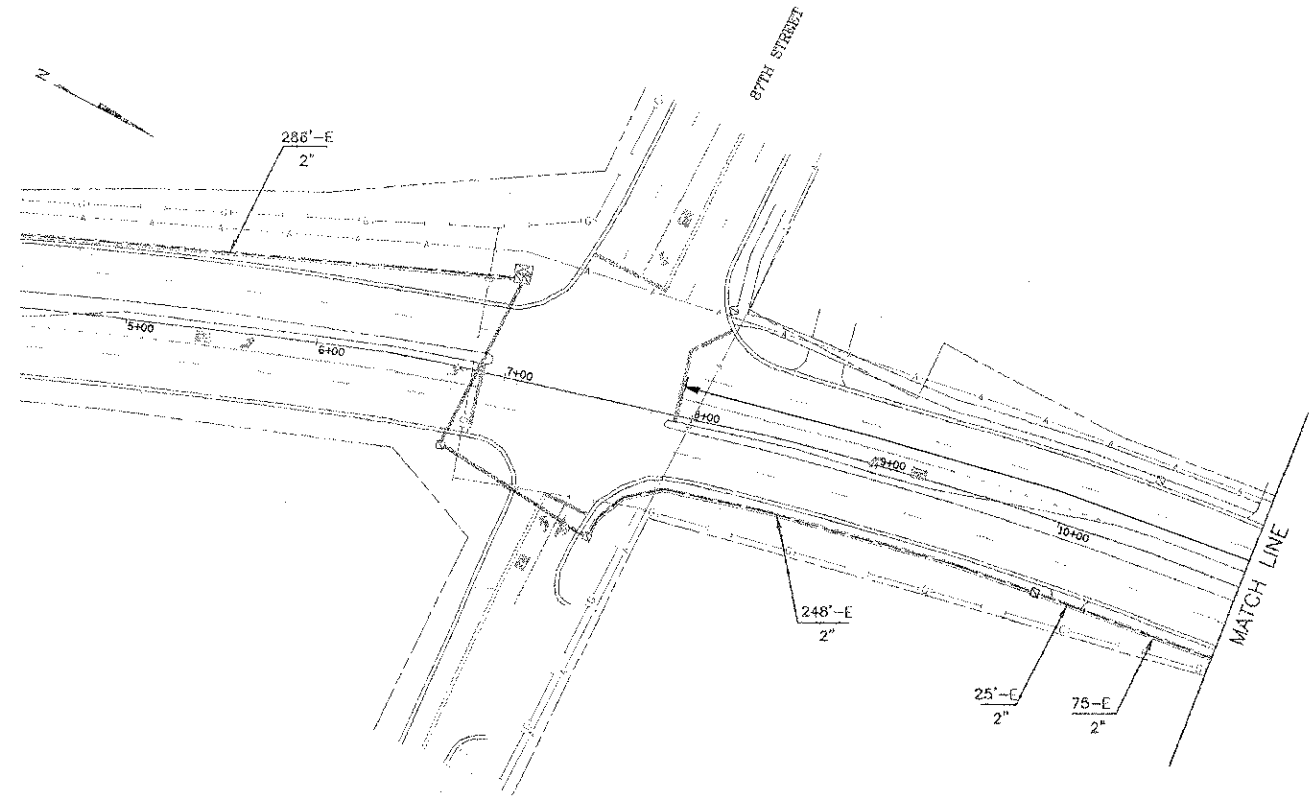

NOTES:
1. DUPAGE DOT WILL RELOCATE EXISTING "SIGNAL AHEAD" (#3-3) & SUPPLEMENTAL "87TH ST" TO NEW WOOD POLE LOCATED AT STA. 19+00.

RESTORATION OF WORK AREA. RESTORATION OF THE TRAFFIC SIGNAL WORK AREA SHALL BE INCIDENTAL TO THE RELATED PAY ITEM SUCH AS FOUNDATION, CONDUIT, HANDHOLE, TRENCH AND BACKFILL, ETC. AND NO EXTRA COMPENSATION SHALL BE ALLOWED. ALL ROADWAY SURFACES SUCH AS SHOULDERS, MEDIANS, SIDEWALKS, PAVEMENT, ETC. SHALL BE REPLACED IN KIND. ALL DAMAGE TO MOWED LAWNS SHALL BE REPLACED WITH AN APPROVED SOD, AND ALL DAMAGE TO UNMOWED FIELDS SHALL BE SEEDDED IN ACCORDANCE WITH STANDARD SPECIFICATIONS 252 AND 250 RESPECTIVELY.

FILE NAME =	USER NAME = \$USER\$	DESIGNED - BF	REVISED -
P:\2012\120123\road\phase 2\dwg\120123-sh-87th & Lemont- Flashing beacon.dwg		DRAWN - BF	REVISED -
PLOT SCALE = #SCALE#		CHECKED - JS	REVISED -
PLOT DATE = 2/4/2013		DATE - 12-13-12	REVISED -

STATE OF ILLINOIS
DEPARTMENT OF TRANSPORTATION



PROPOSED FLASHING BEACON INSTALLATION
87TH STREET & LEMONT ROAD

SCALE: 1" = 50' SHEET NO. OF SHEETS STA. TO STA.

F.A.U. RTE.	SECTION	COUNTY	TOTAL SHEETS	SHEET NO.
	11-00232-06-SP	DUPAGE	21	16
HLR PROJECT NO. 12.0123.350			CONTRACT NO. 63777	
ILLINOIS FED. AID PROJECT				