

**BORING LOG 2081-B-03**

Page 3 of 3

wangeng@wangeng.com  
1145 N Main Street  
Lombard, IL 60148  
Telephone: 630 953-9928  
Fax: 630 953-9938

Client: **AECOM**  
Project: **Circle Interchange Reconstruction**  
Location: **Sections 16 and 17, T39N, R14E of 3rd PM**

Datum: NAVD 88  
Elevation: 581.38 ft  
North: 1898040.36 ft  
East: 1171151.03 ft  
Station: 3835+97.75  
Offset: 30.83 RT

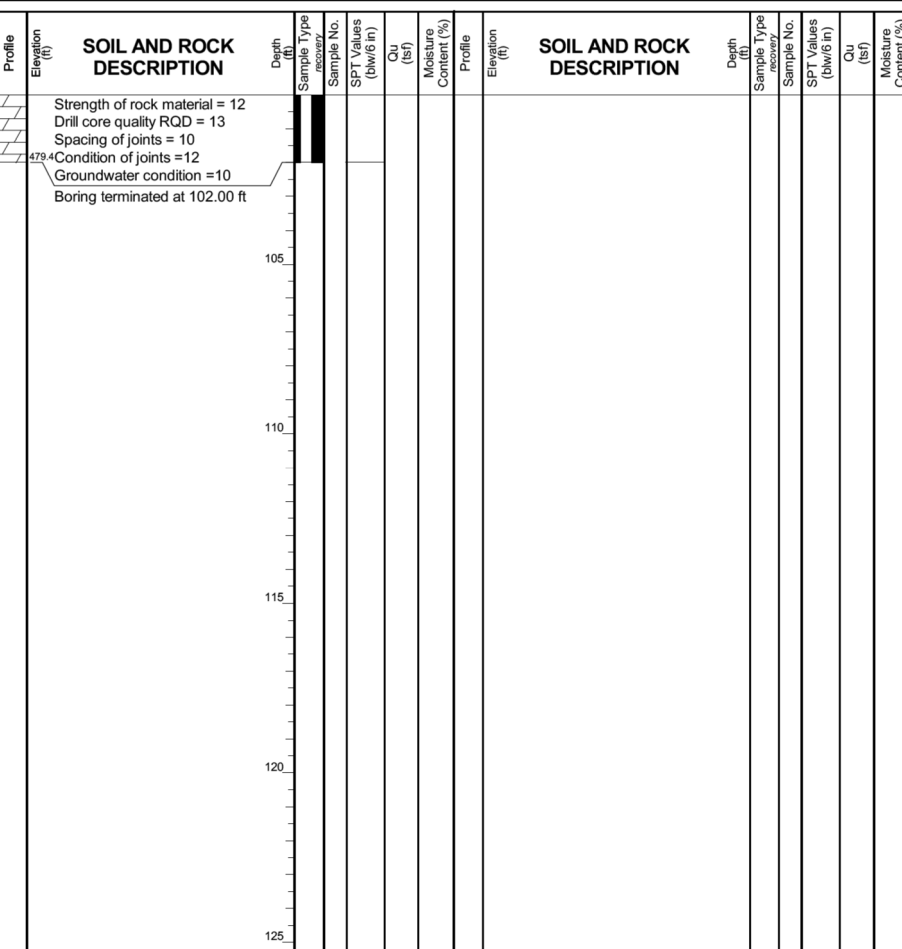

GENERAL NOTES		WATER LEVEL DATA	
Begin Drilling	03-28-2013	Complete Drilling	03-29-2013
Drilling Contractor	Wang Testing Services	Drill Rig	B-57 TMR
Driller	P& D. Wind	Checked by	C. Marin
Drilling Method	3.25" HSA to 8.5', Mud Rotary 8.5' thereafter, boring backfilled upon completion		
While Drilling	NA	At Completion of Drilling	NA
Time After Drilling	NA	Depth to Water	NA

**BORING LOG 2081-B-04**

Page 1 of 2

wangeng@wangeng.com  
1145 N Main Street  
Lombard, IL 60148  
Telephone: 630 953-9928  
Fax: 630 953-9938

Client: **AECOM**  
Project: **Circle Interchange Reconstruction**  
Location: **Sections 16 and 17, T39N, R14E of 3rd PM**

Datum: NAVD 88  
Elevation: 578.68 ft  
North: 1897947.00 ft  
East: 1171154.08 ft  
Station: 3835+04.34  
Offset: 31.00 RT

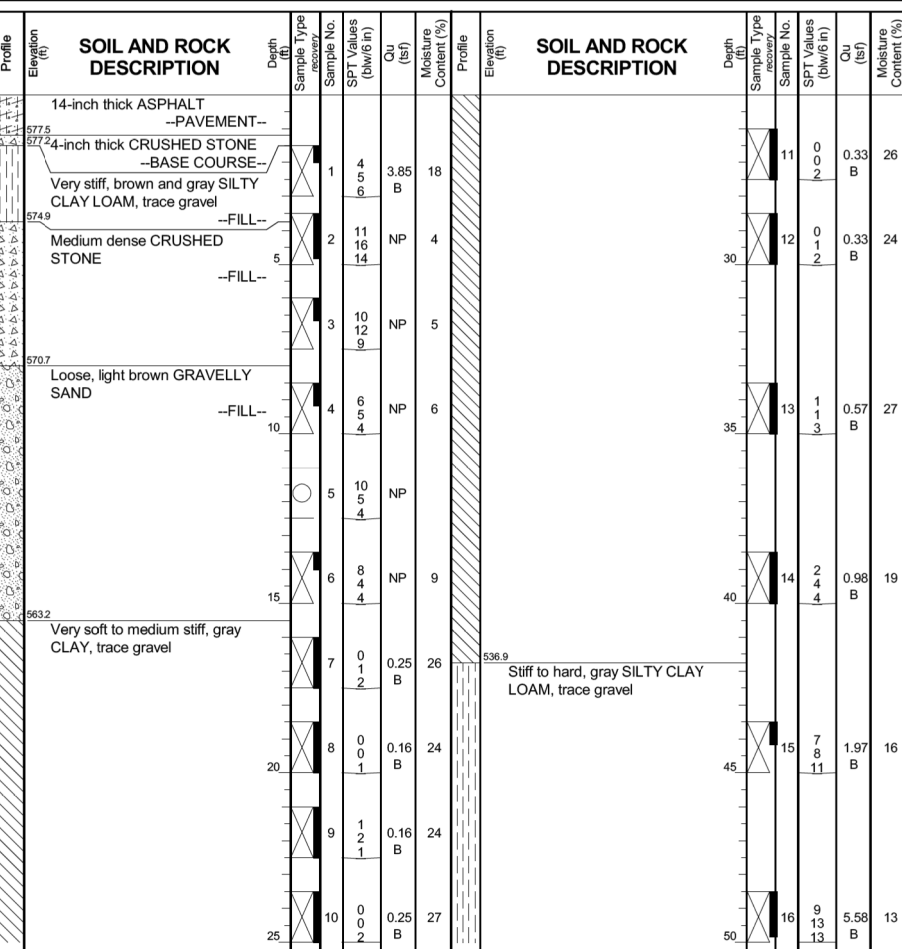

GENERAL NOTES		WATER LEVEL DATA	
Begin Drilling	04-01-2013	Complete Drilling	04-01-2013
Drilling Contractor	Wang	Drill Rig	D-50 TMR
Driller	R&N	Logger	D. Kolpacki
Checked by	C. Marin		
Drilling Method	2.25" SSA to 10', Mud Rotary 10' thereafter		
While Drilling	DRY	At Completion of Drilling	NA
Time After Drilling	NA	Depth to Water	NA

**BORING LOG 2081-B-04**

Page 2 of 2

wangeng@wangeng.com  
1145 N Main Street  
Lombard, IL 60148  
Telephone: 630 953-9928  
Fax: 630 953-9938

Client: **AECOM**  
Project: **Circle Interchange Reconstruction**  
Location: **Sections 16 and 17, T39N, R14E of 3rd PM**

Datum: NAVD 88  
Elevation: 578.68 ft  
North: 1897947.00 ft  
East: 1171154.08 ft  
Station: 3835+04.34  
Offset: 31.00 RT

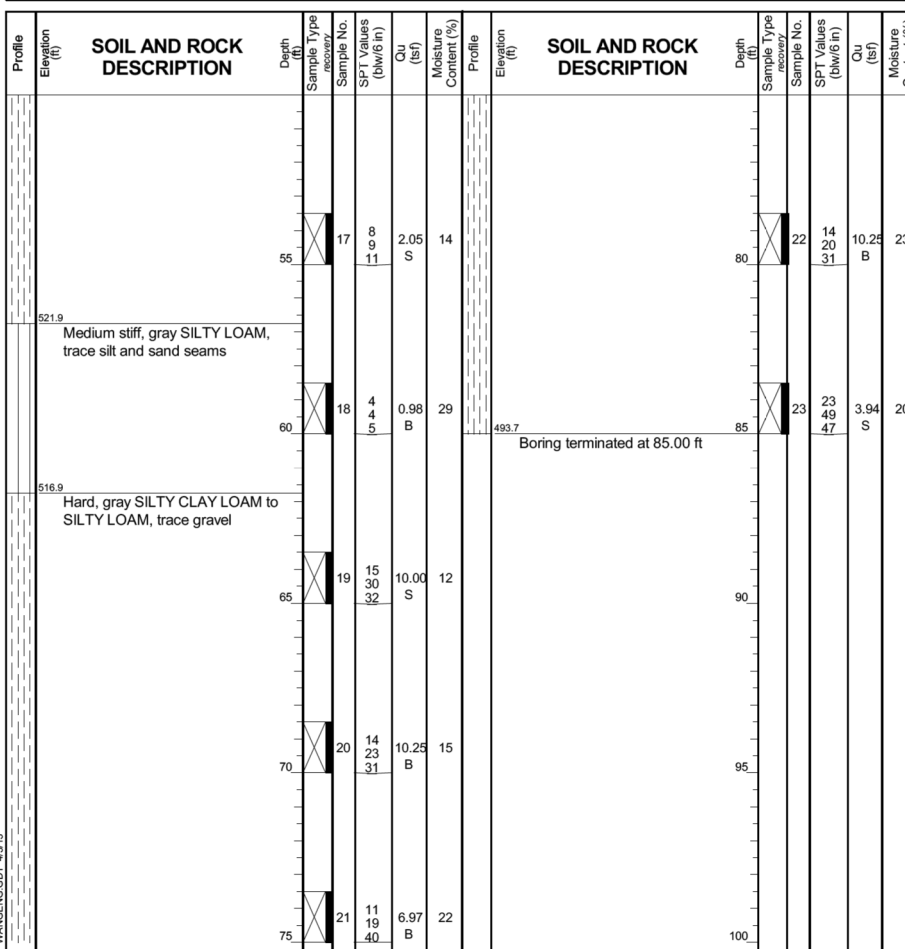

GENERAL NOTES		WATER LEVEL DATA	
Begin Drilling	04-01-2013	Complete Drilling	04-01-2013
Drilling Contractor	Wang	Drill Rig	D-50 TMR
Driller	R&N	Logger	D. Kolpacki
Checked by	C. Marin		
Drilling Method	2.25" SSA to 10', Mud Rotary 10' thereafter		
While Drilling	DRY	At Completion of Drilling	NA
Time After Drilling	NA	Depth to Water	NA

FILE NAME = I:\2290\7290.21 - Circle Interchange Tunnel Building\CADD\CADD\_SHEETS\7290.20-ss\borings\01.dgn



USER NAME = r9e11  
PLOT SCALE = 2:0.0000 ' = 1"  
PLOT DATE = 4/12/2013

DESIGNED -  
DRAWN -  
CHECKED -  
DATE -

REVISED -  
REVISED -  
REVISED -  
REVISED -

STATE OF ILLINOIS  
DEPARTMENT OF TRANSPORTATION

SOIL BORING

SCALE: SHEET NO. OF SHEETS STA. TO STA.

F.A.I. RTÉ.	SECTION	COUNTY	TOTAL SHEETS	SHEET NO.
90/94	0101.6-2P-1-3 (13)	COOK	37	25
CONTRACT NO. 60W36			FED. ROAD DIST. NO. 1 ILLINOIS FED. AID PROJECT	