



### BORING LOG 1088-B-02

Page 1 of 3

wangeng@wangeng.com  
1145 N Main Street  
Lombard, IL 60148  
Telephone: 630 953-9928  
Fax: 630 953-9938

WEI Job No.: 1100-04-01  
Client: **AECOM**  
Project: **Circle Interchange Reconstruction**  
Location: **Sections 16 and 17, T39N, R14E of 3rd PM**

Datum: NAVD 88  
Elevation: 582.09 ft  
North: 1897500.54 ft  
East: 1171752.80 ft  
Station: 7812+52.80  
Offset: 51.02 RT

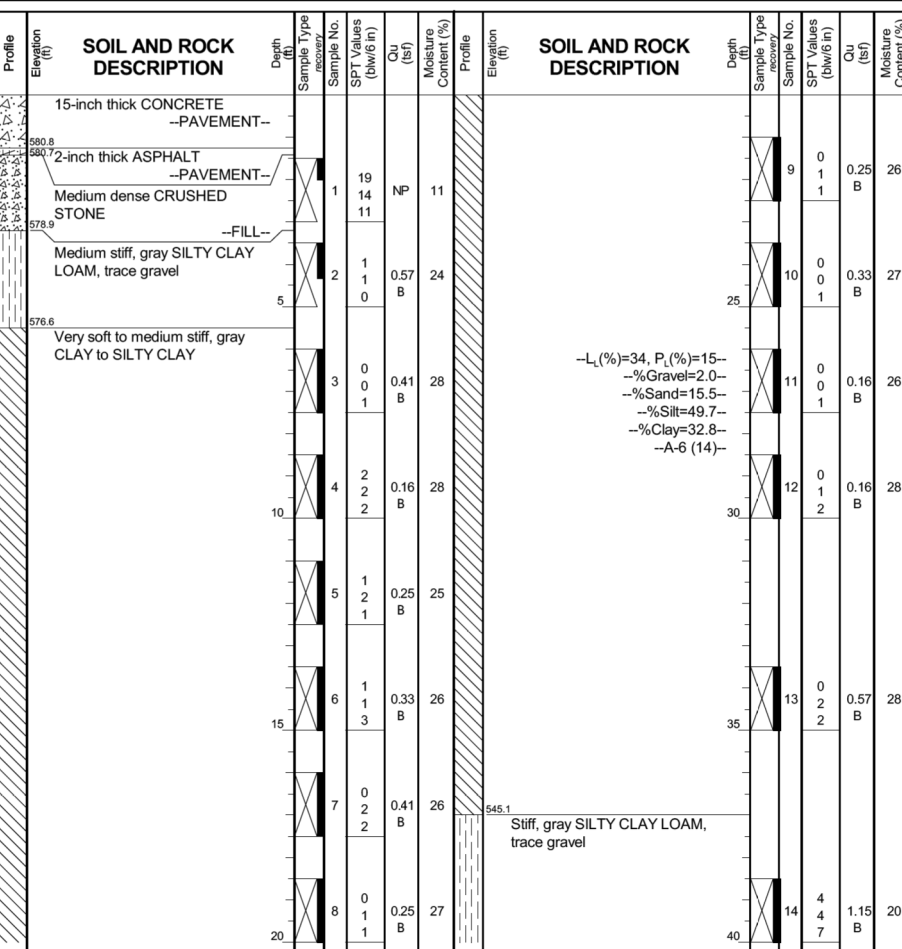

--L<sub>c</sub>(%)=34, P<sub>c</sub>(%)=15--  
 --%Gravel=2.0--  
 --%Sand=15.5--  
 --%Silt=49.7--  
 --%Clay=32.8--  
 --A-6 (14)--

GENERAL NOTES		WATER LEVEL DATA	
Begin Drilling	03-06-2013	Complete Drilling	03-07-2013
Drilling Contractor	Wang Testing Services	Drill Rig	D-50 TMR
Driller	R&N	Logger	A. Happel
Checked by	C. Marin	Drilling Method	2.25" SSA to 10', Mud Rotary 10' thereafter, boring...
backfilled upon completion		While Drilling	DRY
		At Completion of Drilling	MUD (10')
		Time After Drilling	NA
		Depth to Water	NA



### BORING LOG 1088-B-02

Page 2 of 3

wangeng@wangeng.com  
1145 N Main Street  
Lombard, IL 60148  
Telephone: 630 953-9928  
Fax: 630 953-9938

WEI Job No.: 1100-04-01  
Client: **AECOM**  
Project: **Circle Interchange Reconstruction**  
Location: **Sections 16 and 17, T39N, R14E of 3rd PM**

Datum: NAVD 88  
Elevation: 582.09 ft  
North: 1897500.54 ft  
East: 1171752.80 ft  
Station: 7812+52.80  
Offset: 51.02 RT

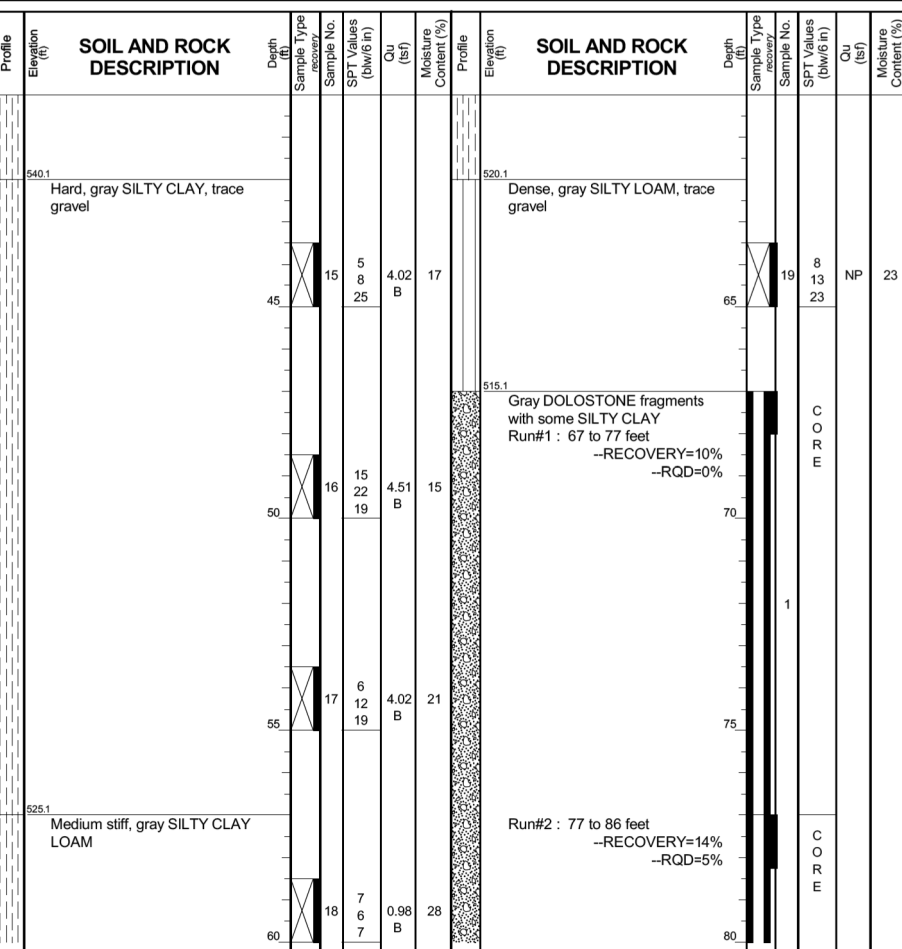

GENERAL NOTES		WATER LEVEL DATA	
Begin Drilling	03-06-2013	Complete Drilling	03-07-2013
Drilling Contractor	Wang Testing Services	Drill Rig	D-50 TMR
Driller	R&N	Logger	A. Happel
Checked by	C. Marin	Drilling Method	2.25" SSA to 10', Mud Rotary 10' thereafter, boring...
backfilled upon completion		While Drilling	DRY
		At Completion of Drilling	MUD (10')
		Time After Drilling	NA
		Depth to Water	NA



### BORING LOG 1088-B-02

Page 3 of 3

wangeng@wangeng.com  
1145 N Main Street  
Lombard, IL 60148  
Telephone: 630 953-9928  
Fax: 630 953-9938

WEI Job No.: 1100-04-01  
Client: **AECOM**  
Project: **Circle Interchange Reconstruction**  
Location: **Sections 16 and 17, T39N, R14E of 3rd PM**

Datum: NAVD 88  
Elevation: 582.09 ft  
North: 1897500.54 ft  
East: 1171752.80 ft  
Station: 7812+52.80  
Offset: 51.02 RT

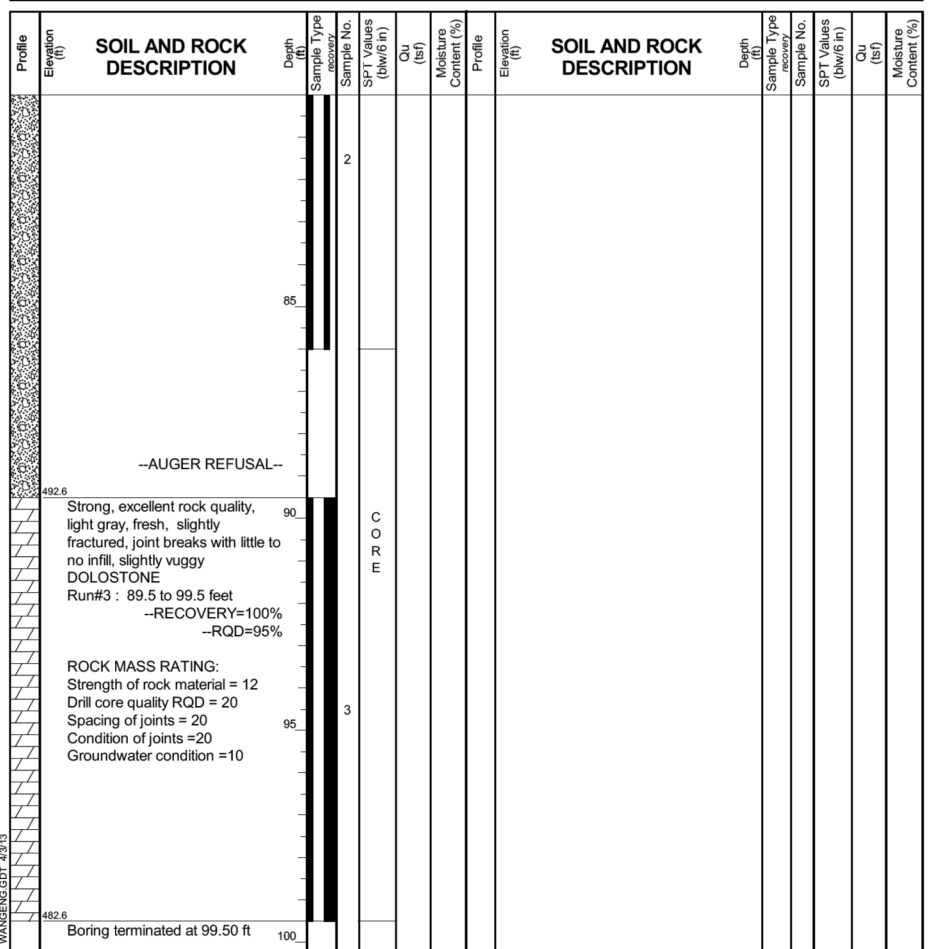

GENERAL NOTES		WATER LEVEL DATA	
Begin Drilling	03-06-2013	Complete Drilling	03-07-2013
Drilling Contractor	Wang Testing Services	Drill Rig	D-50 TMR
Driller	R&N	Logger	A. Happel
Checked by	C. Marin	Drilling Method	2.25" SSA to 10', Mud Rotary 10' thereafter, boring...
backfilled upon completion		While Drilling	DRY
		At Completion of Drilling	MUD (10')
		Time After Drilling	NA
		Depth to Water	NA

FILE NAME = I:\7290\7290.21 - Circle Interchange Tunnel Bultheading\CADD\CADD SHEETS\7290.20-sslboringpld.dgn



USER NAME = rge11	DESIGNED -	REVISED -
PLOT SCALE = 2:0.0000 ' = 1"	DRAWN -	REVISED -
PLOT DATE = 4/12/2013	CHECKED -	REVISED -
	DATE -	REVISED -

STATE OF ILLINOIS  
DEPARTMENT OF TRANSPORTATION

SCALE:				
SHEET NO.	OF	SHEETS	STA.	TO STA.

F.A.I. RT.	SECTION	COUNTY	TOTAL SHEETS	SHEET NO.
90/94	0101.6-2P-1-3 (13)	COOK	37	21
CONTRACT NO. 60W36				
FED. ROAD DIST. NO. 1 ILLINOIS FED. AID PROJECT				