

PART OF THE SE 14 OF SECTION 32 TWP. 38 N., R. 12 E. OF THE 3RD P.M., IN COOK COUNTY, ILLINOIS.

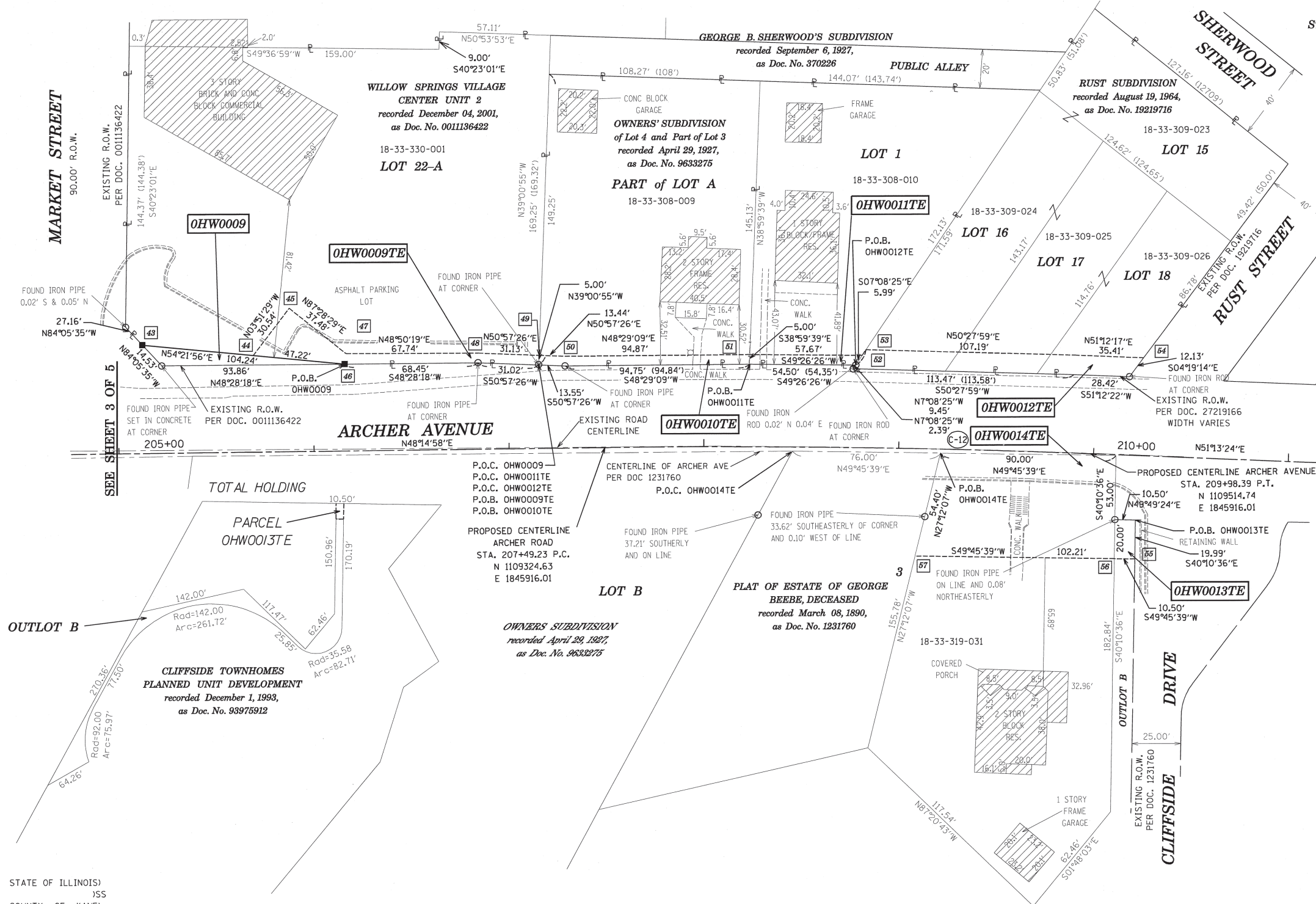

STATION EQUATION & COORDINATE TABLE

PT#	COORDINATES	STATION & OFFSET
43	N 1109111.06 E 1845638.89	205+12.58 LT 55.60'
44	N 1109157.40 E 1845672.11	205+69.28 LT 49.52'
45	N 1109155.34 E 1845702.58	205+88.04 LT 73.63'
46	N 1109195.78 E 1845699.62	206+16.25 LT 44.49'
47	N 1109192.79 E 1845704.23	206+17.07 LT 49.92'
48	N 1109243.78 E 1845748.82	206+84.81 LT 49.23'
49	N 1109267.96 E 1845768.42	207+15.90 LT 47.75'
50	N 1109278.40 E 1845776.89	207+29.32 LT 47.12
51	N 1109349.44 E 1845839.77	208+23.47 LT 47.31'
52	N 1109373.25 E 1845877.26	208+80.57 LT 47.34'
53	N 1109392.82 E 1845880.70	208+82.44 LT 50.24'
54	N 1109503.04 E 1845971.08	210+23.77 LT 50.26'
55	N 1109567.39 E 1845890.22	210+23.29 RT 53.08'
56	N 1109559.37 E 1845883.44	210+12.79 RT 53.34'
57	N 1109481.35 E 1845817.41	209+09.59 RT 55.14'

GRAPHIC SCALE
0 30
SCALE: 1" = 30'

LEGEND

- SECTION CORNER
- QUARTER CORNER
- SECTION LINE
- QUARTER SECTION LINE
- QUARTER, QUARTER SECTION LINE
- PLATTED LOT LINES
- PROPERTY (DEED) LINE
- APPARENT PROPERTY LINE
- EXISTING CENTERLINE
- PROPOSED CENTERLINE
- EXISTING RIGHT OF WAY LINE
- PROPOSED RIGHT OF WAY LINE
- PROPOSED EASEMENT
- MEASURED DIMENSION
- COMPUTED DIMENSION
- RECORDED DIMENSION
- EXISTING BUILDING

C-12 RADIUS = 4800.00
CHORD BEARING = N49°44'11"E
CHORD LENGTH = 249.13'
ARC LENGTH = 249.16'

- IRON PIPE OR ROD FOUND
- ⊕ "MAG" NAIL SET
- + CUT CROSS FOUND OR SET
- 5/8" REBAR SET
- T1 THESE STAKES REFERENCE FOUND OR SET MONUMENTATION. SET 5/8 INCH IRON ROD FLUSH WITH GROUND TO TIE FOUND IRON STAKE IDENTIFIED BY COLORED PLASTIC CAP BEARING SURVEYOR'S REGISTRATION NUMBER.
- BT1 THESE STAKES, IN CULTIVATED AREAS, REFERENCE FOUND OR SET MONUMENTATION. BURIED 5/8 INCH IRON ROD 20 INCHES BELOW GROUND TO TIE FOUND IRON STAKE. IDENTIFIED BY COLORED PLASTIC CAP BEARING SURVEYOR'S REGISTRATION NUMBER.
- STAKING OF PROPOSED RIGHT OF WAY. SET DIVISION OF HIGHWAYS SURVEY MARKER TO MONUMENT THE POSITION SHOWN. IDENTIFIED BY INSCRIPTION DATA AND SURVEYOR'S REGISTRATION NUMBER.
- M STAKING OF PROPOSED RIGHT OF WAY IN CULTIVATED AREAS. BURIED 5/8 INCH METAL ROD 20 INCHES BELOW GROUND TO MARK FUTURE SURVEY MARKER POSITION IDENTIFIED BY COLORED PLASTIC CAP BEARING SURVEYOR'S REGISTRATION NUMBER.
- ⊙ PERMANENT SURVEY MARKER, I.D.O.T. STANDARD 2135 (TO BE SET BY OTHERS)
- RIGHT OF WAY STAKING PROPOSED TO BE SET

RECEIVED
APR 26 2012
PLATS & LEGALS

Coordinates are referenced to the Illinois State Plane Coordinate System, NAD83, East Zone, as provided by the Illinois Department of Transportation. Listed coordinates are on the ground. All measured and calculated distances are on the ground.
combined scale factor = 0.99996862
To obtain State Plane grid coordinates, multiply the Northing by scale factor (0.99996862) then add 57.91. Multiply Easting by scale factor (0.99996862) then add 34.79.

STATE OF ILLINOIS)
)SS
COUNTY OF KANE)

THIS IS TO CERTIFY THAT I, MARK G. SCHELLER, AN ILLINOIS PROFESSIONAL LAND SURVEYOR, HAVE SURVEYED THE PLAT OF HIGHWAYS SHOWN HEREON IN SECTION 32, TOWNSHIP 38 NORTH, RANGE 12 EAST OF THE THIRD PRINCIPAL MERIDIAN, AND SECTION 5, TOWNSHIP 37 NORTH, RANGE 12 EAST OF THE THIRD PRINCIPAL MERIDIAN, COOK COUNTY, THAT THE SURVEY IS TRUE AND COMPLETE AS SHOWN TO THE BEST OF MY KNOWLEDGE AND BELIEF, THAT THE PLAT CORRECTLY REPRESENTS SAID SURVEY, THAT ALL MONUMENTS FOUND AND ESTABLISHED ARE OF PERMANENT QUALITY AND OCCUPY THE POSITIONS SHOWN THEREON AND THAT THE MONUMENTS ARE SUFFICIENT TO ENABLE THE SURVEY TO BE RETRACED, MADE FOR THE DEPARTMENT OF TRANSPORTATION, STATE OF ILLINOIS.

DATED AT _____, ILLINOIS THIS _____ DAY OF _____ 2012 A.D.

ILLINOIS PROFESSIONAL LAND SURVEYOR NO. 3581
LICENSE EXPIRATION DATE: 11-30-2012

THIS PROFESSIONAL SERVICE CONFORMS TO THE CURRENT ILLINOIS MINIMUM STANDARDS FOR A BOUNDARY SURVEY.



PARCEL NUMBER	OWNER	TOTAL HOLDINGS ACRES	AREA TAKEN		REMAINDER AREA ACRES	EASEMENT AREA		EASEMENT PURPOSE	PERMANENT INDEX NUMBER	PROPERTY ACQUIRED BY
			ACRES	SO FEET		ACRES	SQUARE FEET			
OHWO009 OHWO09TE	TOWN CENTER PARTNERS, LLC	0.804	0.012	502	-	0.792	0.028	-	Construction	18-33-330-001
OHWO010TE	STATE BANK OF COUNTRYSIDE AS TRUSTEE UNDER TRUST AGREEMENT DATED JANUARY 31, 1994 KNOWN AS TRUST NO 94-1394	0.367	-	-	-	-	0.013	-	Construction	18-33-308-009
OHWO011TE	JOHN E. NELSON AND JERALYN K. NELSON IN JOINT TENANCY	0.329	-	-	-	-	0.007	281	construction	18-33-308-010
OHWO012TE	JOSEPH P. LOBIANCO, TRUSTEE UNDER TRUST NUMBER 052097 DATED MAY 20, 1997	0.505	-	-	-	-	0.033	-	Construction	18-33-309-023 18-33-309-024 18-33-309-025 18-33-309-026
OHWO013TE	CLIFFSIDE TOWNHOMES OWNERS'S ASSOCIATION	0.194	-	-	-	-	0.005	210	Construction	18-33-319-053
OHWO014TE	JOHN G. THEDOS, JR. AND DEBORAH M. THEDOS, AS HUSBAND AND WIFE, AS TENANTS BY THE ENTIRETY	0.503	-	-	-	-	0.117	-	Construction	18-33-319-031

ENGINEERING ENTERPRISES, INC.
CONSULTING ENGINEERS & LAND SURVEYORS
52 WHEELER ROAD
SUGAR GROVE, ILLINOIS 60554
PH. (630) 466-6700 / www.eeiweb.com

PLAT OF HIGHWAYS
STATE OF ILLINOIS
DEPARTMENT OF TRANSPORTATION
IL ROUTE 171 (ARCHER AVE.)

LIMITS: COLONEL AVE. COUNTY: COOK
TO RUST ST.
PROJECT: Archer Ave JOB NO.: R-90-001-12
STATION 205+12.58 TO STATION 210+23.77
SCALE: 1"=30' SHEET 5 OF 5

BUREAU OF LAND ACQUISITION
201 WEST CENTER COURT
SCHAUMBURG, ILLINOIS 60196