

EXISTING

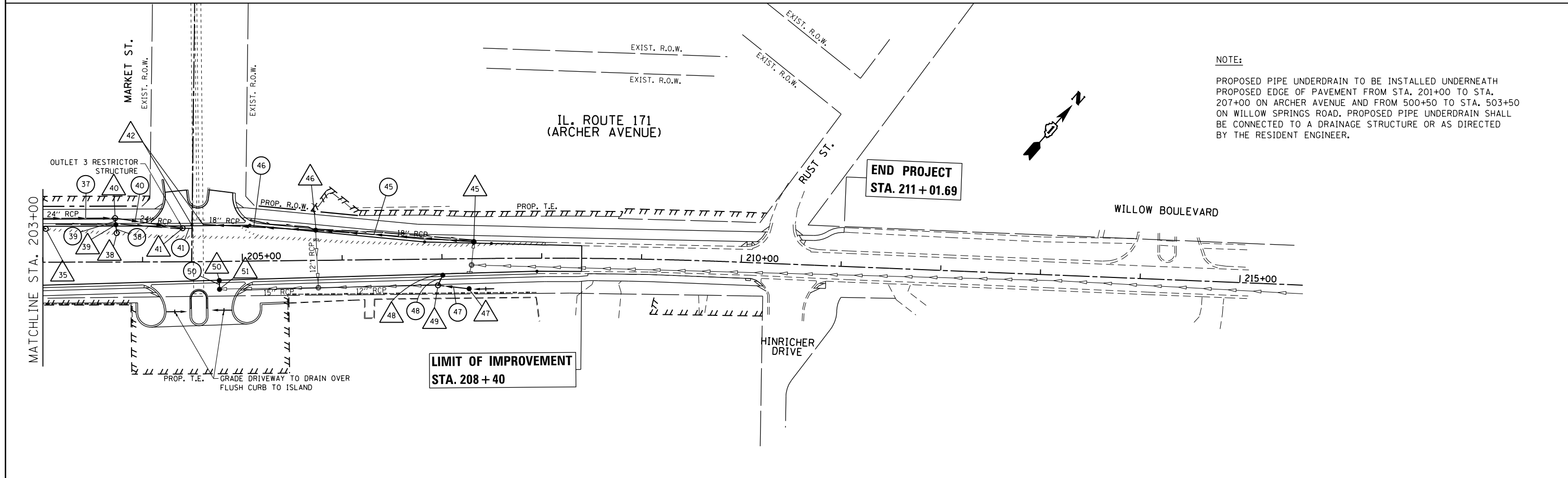

NOTE:
 PROPOSED PIPE UNDERDRAIN TO BE INSTALLED UNDERNEATH PROPOSED EDGE OF PAVEMENT FROM STA. 201+00 TO STA. 207+00 ON ARCHER AVENUE AND FROM 500+50 TO STA. 503+50 ON WILLOW SPRINGS ROAD. PROPOSED PIPE UNDERDRAIN SHALL BE CONNECTED TO A DRAINAGE STRUCTURE OR AS DIRECTED BY THE RESIDENT ENGINEER.

PROPOSED

FILE NAME =	USER NAME = paraynoal	DESIGNED -	REVISED -	STATE OF ILLINOIS DEPARTMENT OF TRANSPORTATION	DRAINAGE PLAN IL. ROUTE 171 (ARCHER AVE.) AT 104th AVE.	F.A.U. RTE.	SECTION	COUNTY	TOTAL SHEETS	SHEET NO.	
ei:\pw\work\p\midot\paraynoal\d0160775\PI2709-shd-drain.dgn	PLOT SCALE = 100.0000' / in.	DRAWN -	REVISED -			3565	B-N-5	COOK	129	46	
Default	PLOT DATE = 12/13/2013	CHECKED -	REVISED -			CONTRACT NO. 60T24					
		DATE -	REVISED -			ILLINOIS FED. AID PROJECT					

SCALE: 1"=50' SHEET OF SHEETS STA. TO STA.