

RETURN WITH BID

State of _____)
) ss.
County of _____)

AFFIDAVIT

_____, of _____,
(name of affiant) *(bidder)*

being first duly sworn upon oath, states as follows:

1. That I am the _____ of _____
(Officer or position) *(Bidder)*
and have personal knowledge of the facts herein stated.

2. That, if selected under this bid proposal, _____ will
(Bidder)
maintain a business office in the State of Illinois which will be located in _____
County, Illinois.

3. That this business office will serve as the primary place of employment for any persons
employed in the construction contemplated by this bid proposal.

4. That this Affidavit is given as a requirement of state law as provided in Section 30-22(8) of
the Illinois Procurement Code.

(Signature)

(Printed name of Affiant)

This instrument was signed and attested before me on the _____ day of _____, 20 ____

by _____.
(Notary Public Name)

(Notary Public Signature)

(NOTARY SEAL)

BID PROPOSAL INSTRUCTIONS

ABOUT IDOT PROPOSALS: All proposals are potential bidding proposals. Each proposal contains all certifications and affidavits, a proposal signature sheet and a proposal bid bond.

PREQUALIFICATION

Any contractor who desires to become pre-qualified to bid on work advertised by IDOT must submit the properly completed pre-qualification forms to the Bureau of Construction no later than 4:30 p.m. prevailing time twenty-one days prior to the letting of interest. This pre-qualification requirement applies to first time contractors, contractors renewing expired ratings, contractors maintaining continuous pre-qualification or contractors requesting revised ratings. To be eligible to bid, existing pre-qualification ratings must be effective through the date of letting.

WHO CAN BID ?

Bids will be accepted from only those companies that request and receive written Authorization to Bid from IDOT's Central Bureau of Construction.

REQUESTS FOR AUTHORIZATION TO BID

Contractors wanting to bid on items included in a particular letting must submit the properly completed "Request for Authorization to Bid/or Not For Bid Status" (BDE 124) and the ORIGINAL "Affidavit of Availability" (BC 57) to the proper office no later than 4:30 p.m. prevailing time, three (3) days prior to the letting date.

WHAT CONSTITUTES WRITTEN AUTHORIZATION TO BID?

When a prospective prime bidder submits a "Request for Authorization to Bid/or Not For Bid Status"(BDE 124) he/she must indicate at that time which items are being requested For Bidding purposes. Only those items requested For Bidding will be analyzed. After the request has been analyzed, the bidder will be issued an **Authorization to Bid or Not for Bid Report**, approved by the Central Bureau of Construction and the Chief Procurement Officer that indicates which items have been approved For Bidding. If **Authorization to Bid** cannot be approved, the **Authorization to Bid or Not for Bid Report** will indicate the reason for denial.

ABOUT AUTHORIZATION TO BID

Firms that have not received an Authorization to Bid or Not For Bid Report within a reasonable time of complete and correct original document submittal should contact the Department as to the status. Firms unsure as to authorization status should call the Prequalification Section of the Bureau of Construction at the number listed at the end of these instructions.

ADDENDA AND REVISIONS

It is the bidder's responsibility to determine which, if any, addenda or revisions pertain to any project they may be bidding. Failure to incorporate all relevant addenda or revisions may cause the bid to be declared unacceptable.

Each addendum or revision will be included with the Electronic Plans and Proposals. Addenda and revisions will also be placed on the Addendum/Revision Checklist and each subscription service subscriber will be notified by e-mail of each addendum and revision issued.

The Internet is the Department's primary way of doing business. The subscription service emails are an added courtesy the Department provides. It is suggested that bidders check IDOT's website at <http://www.dot.il.gov/desenv/delett.html> before submitting final bid information.

IDOT IS NOT RESPONSIBLE FOR ANY E-MAIL FAILURES.

Addenda questions may be directed to the Contracts Office at (217)782-7806 or DOT.D&Econtracts@illinois.gov

Technical questions about downloading these files may be directed to Tim Garman at (217)524-1642 or Timothy.Garman@illinois.gov.

STANDARD GUIDELINES FOR SUBMITTING BIDS

- All pages should be single sided.
- Use the Cover Page that is provided in the Bid Proposal (posted on the IDOT Web Site) as the first page of your submitted bid. It has the item number in large bold type in the upper left-hand corner and lines provided for your company name and address in the upper right-hand corner.
- Do not use report covers, presentation folders or special bindings and do not staple multiple times on left side like a book. Use only 1 staple in the upper left hand corner. Make sure all elements of your bid are stapled together including the bid bond or guaranty check (if required).
- Do not include any certificates of eligibility, your authorization to bid, Addendum Letters or affidavit of availability.
- Do not include the Subcontractor Documentation with your bid (pages i – iii and pages a – g). This documentation is required only if you are awarded the project.
- Use the envelope cover sheet (provided with the proposal) as the cover for the proposal envelope.
- Do not rely on overnight services to deliver your proposal prior to 10 AM on letting day. It will not be read if it is delivered after 10 AM.
- Do not submit your Substance Abuse Prevention Program (SAPP) with your bid. If you are awarded the contract this form is to be submitted to the district engineer at the pre-construction conference.

BID SUBMITTAL CHECKLIST

- Cover page** (the sheet that has the item number on it) – This should be the first page of your bid proposal, **followed by your bid (the Schedule of Prices/Pay Items)**. If you are using special software or CBID to generate your schedule of prices, do not include the blank pages of the schedule of prices that came with the proposal package.
- Page 4 (Item 9)** – Check “YES” if you will use a subcontractor(s) with an annual value over \$50,000. Include the subcontractor(s) name, address, general type of work to be performed and the dollar amount. If you will use subcontractor(s) but are uncertain who or the dollar amount; check “YES” but leave the lines blank.
- After page 4** – Insert the following documents: The **Illinois Office Affidavit** (Not applicable to federally funded projects) followed by Cost Adjustments for Steel, Bituminous and Fuel (if applicable) and the Contractor Letter of Assent (if applicable). The general rule should be, if you don’t know where it goes, put it after page 4.
- Page 10 (Paragraph J)** – Check “YES” or “NO” whether your company has any business in Iran.
- Page 10 (Paragraph K)** – (Not applicable to federally funded projects) List the name of the apprenticeship and training program sponsor holding the certificate of registration from the US Department of Labor. If no applicable program exists, please indicate the work/job category **Your bid will not be read if this is not completed.** Do not include certificates with your bid. Keep the certificates in your office in case they are requested by IDOT.
- Page 11 (Paragraph L)** – A copy of your State Board of Elections certificate of registration is no longer required with your bid.
- Page 11 (Paragraph M)** – Indicate if your company has hired a lobbyist in connection with the job for which you are submitting the bid proposal.
- Page 12 (Paragraph C)** – This is a work sheet to determine if a completed Form A is required. It is not part of the form and you do not need to make copies for each completed Form A.
- Pages 14-17 (Form A)** – One Form A (4 pages) is required for each applicable person in your company. Copies of the forms can be used and only need to be changed when the information changes. The certification signature and date must be original for each letting. **Do not staple the forms together.** If you answered “NO” to all of the questions in Paragraph C (page 12), complete the first section (page 14) with your company information and then sign and date the Not Applicable statement on page 17.
- Page 18 (Form B)** - If you check “YES” to having other current or pending contracts it is acceptable to use the phrase, “See Affidavit of Availability on file”. **Ownership Certification** (at the bottom of the page) - Check N/A if the Form A(s) you submitted accounts for 100 percent of the company ownership. Check YES if any percentage of ownership falls outside of the parameters that require reporting on the Form A. Checking NO indicates that the Form A(s) you submitted is not correct and you will be required to submit a revised Form A.
- Page 20 (Workforce Projection)** – Be sure to include the Duration of the Project. It is acceptable to use the phrase “Per Contract Specifications”.

Proposal Bid Bond – (Insert after the proposal signature page) Submit your proposal Proposal Bid Bond (if applicable) using the current Proposal Bid Bond form provided in the proposal package. The Power of Attorney page should be stapled to the Proposal Bid Bond. If you are using an electronic bond, include your bid bond number on the Proposal Bid Bond and attach the Proof of Insurance printed from the Surety’s Web Site.

Disadvantaged Business Utilization Plan and/or Good Faith Effort – The last items in your bid should be the DBE Utilization Plan (SBE 2026), followed by the DBE Participation Statement (SBE 2025) and supporting paperwork. If you have documentation of a Good Faith Effort, it is to follow the SBE Forms.

The Bid Letting is now available in streaming Audio/Video from the IDOT Web Site. A link to the stream will be placed on the main page of the current letting on the day of the Letting. The stream will not begin until 10 AM. The actual reading of the bids does not begin until approximately 10:30 AM.

Following the Letting, the As-Read Tabulation of Bids will be posted by the end of the day. You will find the link on the main Web page for the current letting.

QUESTIONS: pre-letting up to execution of the contract

Contractor pre-qualification	217-782-3413
Small Business, Disadvantaged Business Enterprise (DBE)	217-785-4611
Contracts, Bids, Letting process or Internet downloads	217-782-7806
Estimates Unit.....	217-785-3483
Aeronautics.....	217-785-8515
IDNR (Land Reclamation, Water Resources, Natural Resources).....	217-782-6302

QUESTIONS: following contract execution

Subcontractor documentation, payments	217-782-3413
Railroad Insurance	217-785-0275

RETURN WITH BID

6

Proposal Submitted By
Name
Address
City

Letting June 13, 2014

NOTICE TO PROSPECTIVE BIDDERS

This proposal can be used for bidding purposes by only those companies that request and receive written AUTHORIZATION TO BID from IDOT's Central Bureau of Construction.

BIDDERS NEED NOT RETURN THE ENTIRE PROPOSAL

**Notice to Bidders,
Specifications,
Proposal, Contract
and Contract Bond**



**Illinois Department
of Transportation**

Springfield, Illinois 62764

**Contract No. 46325
Various Counties
Section STWDE FRWY SIGN MAINT 2014-56
Various Routes
District TR Construction Funds**

PLEASE MARK THE APPROPRIATE BOX BELOW:

- A Bid Bond is included.
- A Cashier's Check or a Certified Check is included.
- An Annual Bid Bond is included or is on file with IDOT.

Plans Included
Herein

Prepared by _____ S

Checked by _____

(Printed by authority of the State of Illinois)

Page intentionally left blank

RETURN WITH BID



PROPOSAL

TO THE DEPARTMENT OF TRANSPORTATION

1. Proposal of _____

Taxpayer Identification Number (Mandatory) _____ a

For the improvement identified and advertised for bids in the Invitation for Bids as:

**Contract No. 46325
Various Counties
Section STWDE FRWY SIGN MAINT 2014-56
Various Routes
District TR Construction Funds**

This project consists of repairing or replacing damaged sign components, furnishing and installing new signs and supports, replacing damaged overhead sign structure components, end supports, and troubleshooting changeable message signs at various locations throughout the state.

2. The undersigned bidder will furnish all labor, material and equipment to complete the above described project in a good and workmanlike manner as provided in the contract documents provided by the Department of Transportation. This proposal will become part of the contract and the terms and conditions contained in the contract documents will govern performance and payments.

RETURN WITH BID

3. **ASSURANCE OF EXAMINATION AND INSPECTION/WAIVER.** The undersigned bidder further declares that he/she has carefully examined the proposal, plans, specifications, addenda, form of contract and contract bond, and special provisions, and that he/she has inspected in detail the site of the proposed work, and that he/she has familiarized themselves with all of the local conditions affecting the contract and the detailed requirements of construction, and understands that in making this bid proposal he/she waives all right to plead any misunderstanding regarding the same.
4. **EXECUTION OF CONTRACT AND CONTRACT BOND.** The undersigned bidder further agrees to execute a contract for this work and present the same to the department within fifteen (15) days after the contract has been mailed to him/her. The undersigned further agrees that he/she and his/her surety will execute and present within fifteen (15) days after the contract has been mailed to him/her contract bond satisfactory to and in the form prescribed by the Department of Transportation, in the penal sum of the full amount of the contract, or as specified in the special provisions, guaranteeing the faithful performance of the work in accordance with the terms of the contract.
5. **PROPOSAL GUARANTY.** Accompanying this proposal is either a bid bond on the department form, executed by a corporate surety company satisfactory to the department, or a proposal guaranty check consisting of a bank cashier's check or a properly certified check for not less than 5 per cent of the amount bid or for the amount specified in the following schedule:

<u>Amount of Bid</u>		<u>Proposal Guaranty</u>	<u>Amount of Bid</u>		<u>Proposal Guaranty</u>	
Up to	\$5,000	\$150	\$2,000,000	to	\$3,000,000	\$100,000
\$5,000	to \$10,000	\$300	\$3,000,000	to	\$5,000,000	\$150,000
\$10,000	to \$50,000	\$1,000	\$5,000,000	to	\$7,500,000	\$250,000
\$50,000	to \$100,000	\$3,000	\$7,500,000	to	\$10,000,000	\$400,000
\$100,000	to \$150,000	\$5,000	\$10,000,000	to	\$15,000,000	\$500,000
\$150,000	to \$250,000	\$7,500	\$15,000,000	to	\$20,000,000	\$600,000
\$250,000	to \$500,000	\$12,500	\$20,000,000	to	\$25,000,000	\$700,000
\$500,000	to \$1,000,000	\$25,000	\$25,000,000	to	\$30,000,000	\$800,000
\$1,000,000	to \$1,500,000	\$50,000	\$30,000,000	to	\$35,000,000	\$900,000
\$1,500,000	to \$2,000,000	\$75,000	over		\$35,000,000	\$1,000,000

Bank cashier's checks or properly certified checks accompanying bid proposals will be made payable to the Treasurer, State of Illinois.

If a combination bid is submitted, the proposal guaranties which accompany the individual bid proposals making up the combination will be considered as also covering the combination bid.

The amount of the proposal guaranty check is _____ \$(_____). If this proposal is accepted and the undersigned will fail to execute a contract bond as required herein, it is hereby agreed that the amount of the proposal guaranty will become the property of the State of Illinois, and shall be considered as payment of damages due to delay and other causes suffered by the State because of the failure to execute said contract and contract bond; otherwise, the bid bond will become void or the proposal guaranty check will be returned to the undersigned.

Attach Cashier's Check or Certified Check Here

In the event that one proposal guaranty check is intended to cover two or more bid proposals, the amount must be equal to the sum of the proposal guaranties which would be required for each individual proposal. If the guaranty check is placed in another bid proposal, state below where it may be found.

The proposal guaranty check will be found in the bid proposal for: Item _____
 Section No. _____
 County _____

Mark the proposal cover sheet as to the type of proposal guaranty submitted.

RETURN WITH BID

6. **COMBINATION BIDS.** The undersigned bidder further agrees that if awarded the contract for the sections contained in the following combination, he/she will perform the work in accordance with the requirements of each individual contract comprising the combination bid specified in the schedule below, and that the combination bid shall be prorated against each section in proportion to the bid submitted for the same. If an error is found to exist in the gross sum bid for one or more of the individual sections included in a combination, the combination bid shall be corrected as provided in the specifications.

When a combination bid is submitted, the schedule below must be completed in each proposal comprising the combination.

If alternate bids are submitted for one or more of the sections comprising the combination, a combination bid must be submitted for each alternate.

Schedule of Combination Bids

Combination No.	Sections Included in Combination	Combination Bid	
		Dollars	Cents

7. **SCHEDULE OF PRICES.** The undersigned bidder submits herewith, in accordance with the rules and instructions, a schedule of prices for the items of work for which bids are sought. The unit prices bid are in U.S. dollars and cents, and all extensions and summations have been made. The bidder understands that the quantities appearing in the bid schedule are approximate and are provided for the purpose of obtaining a gross sum for the comparison of bids. If there is an error in the extension of the unit prices, the unit prices will govern. Payment to the contractor awarded the contract will be made only for actual quantities of work performed and accepted or materials furnished according to the contract. The scheduled quantities of work to be done and materials to be furnished may be increased, decreased or omitted as provided elsewhere in the contract.
8. **AUTHORITY TO DO BUSINESS IN ILLINOIS.** Section 20-43 of the Illinois Procurement Code (the Code) (30 ILCS 500/20-43) provides that a person (other than an individual acting as a sole proprietor) must be a legal entity authorized to do business in the State of Illinois prior to submitting the bid.
9. **EXECUTION OF CONTRACT:** The Department of Transportation will, in accordance with the rules governing Department procurements, execute the contract and shall be the sole entity having the authority to accept performance and make payments under the contract. Execution of the contract by the Chief Procurement Officer (CPO) or the State Purchasing Officer (SPO) is for approval of the procurement process and execution of the contract by the Department. Neither the CPO nor the SPO shall be responsible for administration of the contract or determinations respecting performance or payment there under except as otherwise permitted in the Code.

10. **The services of a subcontractor will be used.**

Check box Yes
 Check box No

For known subcontractors with subcontracts with an annual value of more than \$50,000, the contract shall include their name, address, general type of work to be performed, and the dollar allocation for each subcontractor.
 (30 ILCS 500/20-120)

ILLINOIS DEPARTMENT OF TRANSPORTATION
 SCHEDULE OF PRICES
 CONTRACT
 NUMBER - 46325

State Job # - C-60-065-14

Project Number

Route

County Name - VARIOUS- -

VARIOUS

Code - 0 - -

District - 0 - -

Section Number - STWDE FRWY SIGN MAINT 2014-56

Item Number	Pay Item Description	Unit of Measure	Quantity	x	Unit Price	=	Total Price
X0301032	SIGN FRAME S-325 DBL	FOOT	10.000				
X0301033	SIGN FRAME S-325 SING	FOOT	10.000				
X0301036	BASE PLATE S-325	EACH	10.000				
X0301037	BASE PLATE S-218	EACH	10.000				
X0326718	INSTAL REST AREA SIGN	EACH	10.000				
X7200050	TEMP SIGN SUP REP	EACH	4.000				
X7200060	F & E GRAFFI RES S PL	SQ FT	120.000				
X7200065	SIGN PANEL BACKPLATE	SQ FT	2.000				
X7200070	REPAIR SIGN PANEL	EACH	10.000				
X7200096	F & E SIGN PAN - LOGO	SQ FT	4,000.000				
X7270005	RE-E STR ST SN SUP BA	EACH	70.000				
X7270006	BREAK SLIP B CON BOLT	EACH	10.000				
X7270010	STR STL SN SUP-COUP T	POUND	200.000				
X7270015	FUR BRKWAY COUP SET	EACH	10.000				
X7270020	FUR HINGE PLATE SET	EACH	30.000				

ILLINOIS DEPARTMENT OF TRANSPORTATION
 SCHEDULE OF PRICES
 CONTRACT
 NUMBER - 46325

State Job # - C-60-065-14

Project Number

Route

County Name - VARIOUS-

VARIOUS

Code - 0 - -

District - 0 - -

Section Number - STWDE FRWY SIGN MAINT 2014-56

Item Number	Pay Item Description	Unit of Measure	Quantity	x	Unit Price	=	Total Price
X7301034	SIGN POST S-325	FOOT	10.000				
X7301035	SIGN POST S-218	FOOT	10.000				
X7330072	OVHD SIN STR-END SUP	EACH	2.000				
X7330076	BR MOUNT SIGN SUPPORT	EACH	2.000				
X7330078	REPL WLKWAY SUP BRCKT	EACH	2.000				
X7330082	MTNG BRCKT TY B	EACH	2.000				
X7330084	MTNG BRCKT TYB REPAIR	EACH	2.000				
X7330102	REPL OVHD SIN WALKWAY	FOOT	25.000				
X7330210	OSS T1 TRUSS ONLY	FOOT	25.000				
X7330220	OSS T2 TRUSS ONLY	FOOT	25.000				
X7330230	OSS T3 TRUSS ONLY	FOOT	25.000				
X7350005	SIGN SUPPORT REPAIR	EACH	35.000				
X7350010	SIGN SUPPORT BRACKET	EACH	50.000				
Z0030902	TIGHTEN FUSE & BSE PL	EACH	4.000				
Z0030905	INS SER SN OR MILE PL	EACH	10.000				

ILLINOIS DEPARTMENT OF TRANSPORTATION
 SCHEDULE OF PRICES
 CONTRACT
 NUMBER - 46325

State Job # - C-60-065-14

Project Number

Route

County Name - VARIOUS-

VARIOUS

Code - 0 - -

District - 0 - -

Section Number - STWDE FRWY SIGN MAINT 2014-56

Item Number	Pay Item Description	Unit of Measure	Quantity	x	Unit Price	=	Total Price
Z0030907	REM SER OR MILE PLATE	EACH	10.000				
Z0030910	TRANSFER SERVICE SIGN	EACH	100.000				
Z0051398	REM EX SIGN POST	EACH	15.000				
Z0077802	TEMP WOOD POST	EACH	2.000				
67100100	MOBILIZATION	L SUM	1.000				
70200100	NIGHT WORK ZONE LIGHT	L SUM	1.000				
72000100	SIGN PANEL T1	SQ FT	200.000				
72000200	SIGN PANEL T2	SQ FT	200.000				
72000300	SIGN PANEL T3	SQ FT	40,000.000				
72100100	SIGN PANEL OVERLAY	SQ FT	200.000				
72300100	INSTALL EX SIGN PANEL	SQ FT	100.000				
72400100	REMOV SIN PAN ASSY TA	EACH	10.000				
72400200	REMOV SIN PAN ASSY TB	EACH	10.000				
72400310	REMOV SIGN PANEL T1	SQ FT	200.000				
72400320	REMOV SIGN PANEL T2	SQ FT	200.000				

ILLINOIS DEPARTMENT OF TRANSPORTATION
 SCHEDULE OF PRICES
 CONTRACT
 NUMBER -

State Job # - C-60-065-14

46325

Project Number

Route

County Name - VARIOUS-

VARIOUS

Code - 0 - -

District - 0 - -

Section Number - STWDE FRWY SIGN MAINT 2014-56

Item Number	Pay Item Description	Unit of Measure	Quantity	x	Unit Price	=	Total Price
72400330	REMOV SIGN PANEL T3	SQ FT	2,000.000				
72400500	RELOC SIN PAN ASSY TA	EACH	2.000				
72400600	RELOC SIN PAN ASSY TB	EACH	2.000				
72400710	RELOC SIGN PANEL T1	SQ FT	100.000				
72400720	RELOC SIGN PANEL T2	SQ FT	200.000				
72400730	RELOC SIGN PANEL T3	SQ FT	1,000.000				
72700100	STR STL SIN SUP BA	POUND	70,000.000				
73000100	WOOD SIN SUPPORT	FOOT	12.000				
73300100	OVHD SIN STR-SPAN T1A	FOOT	30.000				
73300200	OVHD SIN STR-SPAN T2A	FOOT	30.000				
73300300	OVHD SIN STR-SPAN T3A	FOOT	25.000				
73301810	OSS WALKWAY TY A	FOOT	20.000				
73304000	OVHD SIN STR BR MT	FOOT	20.000				
73400100	CONC FOUNDATION	CU YD	200.000				
73400200	DRILL SHAFT CONC FDN	CU YD	4.000				

ILLINOIS DEPARTMENT OF TRANSPORTATION
 SCHEDULE OF PRICES
 CONTRACT
 NUMBER - 46325

State Job # - C-60-065-14

Project Number

Route

County Name - VARIOUS-

VARIOUS

Code - 0 - -

District - 0 - -

Section Number - STWDE FRWY SIGN MAINT 2014-56

Item Number	Pay Item Description	Unit of Measure	Quantity	x	Unit Price	=	Total Price
73600100	REMOV OH SIN STR-SPAN	EACH	1.000				
73600200	REMOV OH SIN STR-CANT	EACH	1.000				
73602000	REM OVHD SN STR-BR MT	EACH	1.000				
73700100	REM GR MT SIN SUPPORT	EACH	30.000				
73700200	REM CONC FDN-GR MT	EACH	50.000				
73700300	REM CONC FDN-OVHD	EACH	2.000				

CONTRACT NUMBER

46325

THIS IS THE TOTAL BID

\$ _____

NOTES:

1. Each PAY ITEM should have a UNIT PRICE and a TOTAL PRICE.
2. The UNIT PRICE shall govern if no TOTAL PRICE is shown or if there is a discrepancy between the product of the UNIT PRICE multiplied by the QUANTITY.
3. If a UNIT PRICE is omitted, the TOTAL PRICE will be divided by the QUANTITY in order to establish a UNIT PRICE.
4. A bid may be declared UNACCEPTABLE if neither a unit price nor a total price is shown.

RETURN WITH BID

STATE REQUIRED ETHICAL STANDARDS GOVERNING CONTRACT PROCUREMENT: ASSURANCES, CERTIFICATIONS AND DISCLOSURES

I. GENERAL

A. Article 50 of the Code establishes the duty of all State CPOs, SPOs, and their designees to maximize the value of the expenditure of public moneys in procuring goods, services, and contracts for the State of Illinois and to act in a manner that maintains the integrity and public trust of State government. In discharging this duty, they are charged by law to use all available information, reasonable efforts, and reasonable actions to protect, safeguard, and maintain the procurement process of the State of Illinois.

B. In order to comply with the provisions of Article 50 and to carry out the duty established therein, all bidders are to adhere to ethical standards established for the procurement process, and to make such assurances, disclosures and certifications required by law. Except as otherwise required in subsection III, paragraphs J-M, by execution of the Proposal Signature Sheet, the bidder indicates that each of the mandated assurances have been read and understood, that each certification is made and understood, and that each disclosure requirement has been understood and completed.

C. In addition to all other remedies provided by law, failure to comply with any assurance, failure to make any disclosure or the making of a false certification shall be grounds for the CPO to void the contract, and may result in the suspension or debarment of the bidder or subcontractor. If a false certification is made by a subcontractor the contractor's submitted bid and the executed contract may not be declared void unless the contractor refuses to terminate the subcontract upon the State's request after a finding that the subcontractor's certification was false.

I acknowledge, understand and accept these terms and conditions.

II. ASSURANCES

The assurances hereinafter made by the bidder are each a material representation of fact upon which reliance is placed should the Department enter into the contract with the bidder.

A. **Conflicts of Interest**

Section 50-13. Conflicts of Interest.

(a) Prohibition. It is unlawful for any person holding an elective office in this State, holding a seat in the General Assembly, or appointed to or employed in any of the offices or agencies of state government and who receives compensation for such employment in excess of 60% of the salary of the Governor of the State of Illinois, or who is an officer or employee of the Capital Development Board or the Illinois State Toll Highway Authority, or who is the spouse or minor child of any such person to have or acquire any contract, or any direct pecuniary interest in any contract therein, whether for stationery, printing, paper, or any services, materials, or supplies, that will be wholly or partially satisfied by the payment of funds appropriated by the General Assembly of the State of Illinois or in any contract of the Capital Development Board or the Illinois State Toll Highway Authority.

(b) Interests. It is unlawful for any firm, partnership, association or corporation, in which any person listed in subsection (a) is entitled to receive (i) more than 7 1/2% of the total distributable income or (ii) an amount in excess of the salary of the Governor, to have or acquire any such contract or direct pecuniary interest therein.

(c) Combined interests. It is unlawful for any firm, partnership, association, or corporation, in which any person listed in subsection (a) together with his or her spouse or minor children is entitled to receive (i) more than 15%, in the aggregate, of the total distributable income or (ii) an amount in excess of 2 times the salary of the Governor, to have or acquire any such contract or direct pecuniary interest therein.

(d) Securities. Nothing in this Section invalidates the provisions of any bond or other security previously offered or to be offered for sale or sold by or for the State of Illinois.

(e) Prior interests. This Section does not affect the validity of any contract made between the State and an officer or employee of the State or member of the General Assembly, his or her spouse, minor child or any combination of those persons if that contract was in existence before his or her election or employment as an officer, member, or employee. The contract is voidable, however, if it cannot be completed within 365 days after the officer, member, or employee takes office or is employed.

The current salary of the Governor is \$177,412.00. Sixty percent of the salary is \$106,447.20.

RETURN WITH BID

The bidder assures the Department that the award and execution of the contract would not cause a violation of Section 50-13, or that an effective exemption has been issued by the Board of Ethics to any individual subject to the Section 50-13 prohibitions pursuant to the provisions of Section 50-20 of the Code. Information concerning the exemption process is available from the Department upon request.

B. Negotiations

Section 50-15. Negotiations.

It is unlawful for any person employed in or on a continual contractual relationship with any of the offices or agencies of State government to participate in contract negotiations on behalf of that office or agency with any firm, partnership, association, or corporation with whom that person has a contract for future employment or is negotiating concerning possible future employment.

The bidder assures the Department that the award and execution of the contract would not cause a violation of Section 50-15, and that the bidder has no knowledge of any facts relevant to the kinds of acts prohibited therein.

C. Inducements

Section 50-25. Inducement.

Any person who offers or pays any money or other valuable thing to any person to induce him or her not to bid for a State contract or as recompense for not having bid on a State contract is guilty of a Class 4 felony. Any person who accepts any money or other valuable thing for not bidding for a State contract or who withholds a bid in consideration of the promise for the payment of money or other valuable thing is guilty of a Class 4 felony.

The bidder assures the Department that the award and execution of the contract would not cause a violation of Section 50-25, and that the bidder has no knowledge of any facts relevant to the kinds of acts prohibited therein.

D. Revolving Door Prohibition

Section 50-30. Revolving door prohibition.

CPOs, SPOs, procurement compliance monitors, their designees whose principal duties are directly related to State procurement, and executive officers confirmed by the Senate are expressly prohibited for a period of 2 years after terminating an affected position from engaging in any procurement activity relating to the State agency most recently employing them in an affected position for a period of at least 6 months. The prohibition includes, but is not limited to: lobbying the procurement process; specifying; bidding; proposing bid, proposal, or contract documents; on their own behalf or on behalf of any firm, partnership, association, or corporation. This Section applies only to persons who terminate an affected position on or after January 15, 1999.

The bidder assures the Department that the award and execution of the contract would not cause a violation of Section 50-30, and that the bidder has no knowledge of any facts relevant to the kinds of acts prohibited therein.

E. Reporting Anticompetitive Practices

Section 50-40. Reporting anticompetitive practices.

When, for any reason, any vendor, bidder, contractor, CPO, SPO, designee, elected official, or State employee suspects collusion or other anticompetitive practice among any bidders, offerors, contractors, proposers, or employees of the State, a notice of the relevant facts shall be transmitted to the Attorney General and the CPO.

The bidder assures the Department that it has not failed to report any relevant facts concerning the practices addressed in Section 50-40 which may involve the contract for which the bid is submitted.

F. Confidentiality

Section 50-45. Confidentiality.

Any CPO, SPO, designee, or executive officer who willfully uses or allows the use of specifications, competitive bid documents, proprietary competitive information, proposals, contracts, or selection information to compromise the fairness or integrity of the procurement, bidding, or contract process shall be subject to immediate dismissal, regardless of the Personnel code, any contract, or any collective bargaining agreement, and may in addition be subject to criminal prosecution.

The bidder assures the Department that it has no knowledge of any fact relevant to the practices addressed in Section 50-45 which may involve the contract for which the bid is submitted.

RETURN WITH BID

G. Insider Information

Section 50-50. Insider information.

It is unlawful for any current or former elected or appointed State official or State employee to knowingly use confidential information available only by virtue of that office or employment for actual or anticipated gain for themselves or another person.

The bidder assures the Department that it has no knowledge of any facts relevant to the practices addressed in Section 50-50 which may involve the contract for which the bid is submitted.

I acknowledge, understand and accept these terms and conditions for the above assurances.

III. CERTIFICATIONS

The certifications hereinafter made by the bidder are each a material representation of fact upon which reliance is placed should the Department enter into the contract with the bidder. Section 50-2 of the Code provides that every person that has entered into a multi-year contract and every subcontractor with a multi-year subcontract shall certify, by July 1 of each fiscal year covered by the contract after the initial fiscal year, to the responsible CPO whether it continues to satisfy the requirements of Article 50 pertaining to the eligibility for a contract award. If a contractor or subcontractor is not able to truthfully certify that it continues to meet all requirements, it shall provide with its certification a detailed explanation of the circumstances leading to the change in certification status. A contractor or subcontractor that makes a false statement material to any given certification required under Article 50 is, in addition to any other penalties or consequences prescribed by law, subject to liability under the Whistleblower Reward and Protection Act for submission of a false claim.

A. Bribery

Section 50-5. Bribery.

(a) Prohibition. No person or business shall be awarded a contract or subcontract under this Code who:

(1) has been convicted under the laws of Illinois or any other state of bribery or attempting to bribe an officer or employee of the State of Illinois or any other state in that officer's or employee's official capacity; or

(2) has made an admission of guilt of that conduct that is a matter of record but has not been prosecuted for that conduct.

(b) Businesses. No business shall be barred from contracting with any unit of State or local government, or subcontracting under such a contract, as a result of a conviction under this Section of any employee or agent of the business if the employee or agent is no longer employed by the business and:

(1) the business has been finally adjudicated not guilty; or

(2) the business demonstrates to the governmental entity with which it seeks to contract, or which is signatory to the contract which the subcontract relates, and that entity finds that the commission of the offense was not authorized, requested, commanded, or performed by a director, officer, or high managerial agent on behalf of the business as provided in paragraph (2) of subsection (a) of Section 5-4 of the Criminal Code of 2012.

(c) Conduct on behalf of business. For purposes of this Section, when an official, agent, or employee of a business committed the bribery or attempted bribery on behalf of the business and in accordance with the direction or authorization of a responsible official of the business, the business shall be chargeable with the conduct.

(d) Certification. Every bid submitted to and contract executed by the State, and every subcontract subject to Section 20-120 of the Code shall contain a certification by the contractor or the subcontractor, respectively, that the contractor or subcontractor is not barred from being awarded a contract or subcontract under this Section and acknowledges that the CPO may declare the related contract void if any certifications required by this Section are false. A contractor who makes a false statement, material to the certification, commits a Class 3 felony.

The contractor or subcontractor certifies that it is not barred from being awarded a contract under Section 50.5.

B. Felons

Section 50-10. Felons.

(a) Unless otherwise provided, no person or business convicted of a felony shall do business with the State of Illinois or any State agency, or enter into a subcontract, from the date of conviction until 5 years after the date of completion of the sentence for that felony, unless no person held responsible by a prosecutorial office for the facts upon which the conviction was based continues to have any involvement with the business.

(b) Certification. Every bid submitted to and contract executed by the State and every subcontract subject to Section 20-120 of the Code shall contain a certification by the bidder or contractor or subcontractor, respectively, that the bidder, contractor, or subcontractor is not barred from being awarded a contract or subcontract under this Section and acknowledges that the CPO may declare the related contract void if any of the certifications required by this Section are false.

RETURN WITH BID

C. Debt Delinquency

Section 50-11 and 50-12. Debt Delinquency.

The contractor or bidder or subcontractor, respectively, certifies that it, or any affiliate, is not barred from being awarded a contract or subcontract under the Code. Section 50-11 prohibits a person from entering into a contract with a State agency, or entering into a subcontract, if it knows or should know that it, or any affiliate, is delinquent in the payment of any debt to the State as defined by the Debt Collection Board. Section 50-12 prohibits a person from entering into a contract with a State agency, or entering into a subcontract, if it, or any affiliate, has failed to collect and remit Illinois Use Tax on all sales of tangible personal property into the State of Illinois in accordance with the provisions of the Illinois Use Tax Act. The bidder or contractor or subcontractor, respectively, further acknowledges that the CPO may declare the related contract void if this certification is false or if the bidder, contractor, or subcontractor, or any affiliate, is determined to be delinquent in the payment of any debt to the State during the term of the contract.

D. Prohibited Bidders, Contractors and Subcontractors

Section 50-10.5 and 50-60(c). Prohibited bidders, contractors and subcontractors.

The bidder or contractor or subcontractor, respectively, certifies in accordance with 30 ILCS 500/50-10.5 that no officer, director, partner or other managerial agent of the contracting business has been convicted of a felony under the Sarbanes-Oxley Act of 2002 or a Class 3 or Class 2 felony under the Illinois Securities Law of 1953 or if in violation of Subsection (c) for a period of five years from the date of conviction. Every bid submitted to and contract executed by the State and every subcontract subject to Section 20-120 of the Code shall contain a certification by the bidder, contractor, or subcontractor, respectively, that the bidder, contractor, or subcontractor is not barred from being awarded a contract or subcontract under this Section and acknowledges that the CPO shall declare the related contract void if any of the certifications completed pursuant to this Section are false.

E. Section 42 of the Environmental Protection Act

The bidder or contractor or subcontractor, respectively, certifies in accordance with 30 ILCS 500/50-14 that the bidder, contractor, or subcontractor, is not barred from being awarded a contract or entering into a subcontract under this Section which prohibits the bidding on or entering into contracts with the State of Illinois or a State agency, or entering into any subcontract, that is subject to the Code by a person or business found by a court or the Pollution Control Board to have committed a willful or knowing violation of Section 42 of the Environmental Protection Act for a period of five years from the date of the order. The bidder or contractor or subcontractor, respectively, acknowledges that the CPO may declare the contract void if this certification is false.

F. Educational Loan

Section 3 of the Educational Loan Default Act provides no State agency shall contract with an individual for goods or services if that individual is in default, as defined in Section 2 of this Act, on an educational loan. Any contract used by any State agency shall include a statement certifying that the individual is not in default on an educational loan as provided in this Section.

The bidder, if an individual as opposed to a corporation, partnership or other form of business organization, certifies that the bidder is not in default on an educational loan as provided in Section 3 of the Act.

G. Bid-Rigging/Bid Rotating

Section 33E-11 of the Criminal Code of 2012 provides:

(a) Every bid submitted to and public contract executed pursuant to such bid by the State or a unit of local government shall contain a certification by the prime contractor that the prime contractor is not barred from contracting with any unit of State or local government as a result of a violation of either Section 33E-3 or 33E-4 of this Article

(b) A contractor who makes a false statement, material to the certification, commits a Class 3 felony.

A violation of Section 33E-3 would be represented by a conviction of the crime of bid-rigging which, in addition to Class 3 felony sentencing, provides that any person convicted of this offense or any similar offense of any state or the United States which contains the same elements as this offense shall be barred for 5 years from the date of conviction from contracting with any unit of State or local government. No corporation shall be barred from contracting with any unit of State or local government as a result of a conviction under this Section of any employee or agent of such corporation if the employee so convicted is no longer employed by the corporation and: (1) it has been finally adjudicated not guilty or (2) if it demonstrates to the governmental entity with which it seeks to contract and that entity finds that the commission of the offense was neither authorized, requested, commanded, nor performed by a director, officer or a high managerial agent in behalf of the corporation.

RETURN WITH BID

A violation of Section 33E-4 would be represented by a conviction of the crime of bid-rotating which, in addition to Class 2 felony sentencing, provides that any person convicted of this offense or any similar offense of any state or the United States which contains the same elements as this offense shall be permanently barred from contracting with any unit of State or local government. No corporation shall be barred from contracting with any unit of State or local government as a result of a conviction under this Section of any employee or agent of such corporation if the employee so convicted is no longer employed by the corporation and: (1) it has been finally adjudicated not guilty or (2) if it demonstrates to the governmental entity with which it seeks to contract and that entity finds that the commission of the offense was neither authorized, requested, commanded, nor performed by a director, officer or a high managerial agent in behalf of the corporation.

The bidder certifies that it is not barred from contracting with the Department by reason of a violation of either Section 33E-3 or Section 33E-4.

H. International Anti-Boycott

Section 5 of the International Anti-Boycott Certification Act provides every contract entered into by the State of Illinois for the manufacture, furnishing, or purchasing of supplies, material, or equipment or for the furnishing of work, labor, or services, in an amount exceeding the threshold for small purchases according to the purchasing laws of this State or \$10,000.00, whichever is less, shall contain certification, as a material condition of the contract, by which the contractor agrees that neither the contractor nor any substantially-owned affiliated company is participating or shall participate in an international boycott in violation of the provisions of the U.S. Export Administration Act of 1979 or the regulations of the U.S. Department of Commerce promulgated under that Act.

The bidder makes the certification set forth in Section 5 of the Act.

I. Drug Free Workplace

The Illinois "Drug Free Workplace Act" applies to this contract and it is necessary to comply with the provisions of the "Act" if the contractor is a corporation, partnership, or other entity (including a sole proprietorship) which has 25 or more employees.

The bidder certifies that if awarded a contract in excess of \$5,000 it will provide a drug free workplace in compliance with the provisions of the Act.

J. Disclosure of Business Operations in Iran

Section 50-36 of the Code, 30ILCS 500/50-36 provides that each bid, offer, or proposal submitted for a State contract shall include a disclosure of whether or not the Company acting as the bidder, offeror, or proposing entity, or any of its corporate parents or subsidiaries, within the 24 months before submission of the bid, offer, or proposal had business operations that involved contracts with or provision of supplies or services to the Government of Iran, companies in which the Government of Iran has any direct or indirect equity share, consortiums or projects commissioned by the Government of Iran, or companies involved in consortiums or projects commissioned by the Government of Iran and either of the following conditions apply:

- (1) More than 10% of the Company's revenues produced in or assets located in Iran involve oil-related activities or mineral-extraction activities; less than 75% of the Company's revenues produced in or assets located in Iran involve contracts with or provision of oil-related or mineral-extraction products or services to the Government of Iran or a project or consortium created exclusively by that government; and the Company has failed to take substantial action.
- (2) The Company has, on or after August 5, 1996, made an investment of \$20 million or more, or any combination of investments of at least \$10 million each that in the aggregate equals or exceeds \$20 million in any 12-month period, which directly or significantly contributes to the enhancement of Iran's ability to develop petroleum resources of Iran.

The terms "Business operations", "Company", "Mineral-extraction activities", "Oil-related activities", "Petroleum resources", and "Substantial action" are all defined in the Code.

Failure to make the disclosure required by the Code shall cause the bid, offer or proposal to be considered not responsive. The disclosure will be considered when evaluating the bid or awarding the contract. The name of each Company disclosed as doing business or having done business in Iran will be provided to the State Comptroller.

Check the appropriate statement:

Company has no business operations in Iran to disclose.

Company has business operations in Iran as disclosed the attached document.

RETURN WITH BID

K. Apprenticeship and Training Certification (Does not apply to federal aid projects)

In accordance with the provisions of Section 30-22 (6) of the Code, the bidder certifies that it is a participant, either as an individual or as part of a group program, in the approved apprenticeship and training programs applicable to each type of work or craft that the bidder will perform with its own forces. The bidder further certifies for work that will be performed by subcontract that each of its subcontractors submitted for approval either (a) is, at the time of such bid, participating in an approved, applicable apprenticeship and training program; or (b) will, prior to commencement of performance of work pursuant to this contract, begin participation in an approved apprenticeship and training program applicable to the work of the subcontract. The Department, at any time before or after award, may require the production of a copy of each applicable Certificate of Registration issued by the United States Department of Labor evidencing such participation by the contractor and any or all of its subcontractors. Applicable apprenticeship and training programs are those that have been approved and registered with the United States Department of Labor. The bidder shall list in the space below, the official name of the program sponsor holding the Certificate of Registration for all of the types of work or crafts in which the bidder is a participant and that will be performed with the bidder's forces. Types of work or craft work that will be subcontracted shall be included and listed as subcontract work. The list shall also indicate any type of work or craft job category that does not have an applicable apprenticeship or training program. **The bidder is responsible for making a complete report and shall make certain that each type of work or craft job category that will be utilized on the project as reported on the Construction Employee Workforce Projection (Form BC-1256) and returned with the bid is accounted for and listed.**

The requirements of this certification and disclosure are a material part of the contract, and the contractor shall require this certification provision to be included in all approved subcontracts. In order to fulfill this requirement, it shall not be necessary that an applicable program sponsor be currently taking or that it will take applications for apprenticeship, training or employment during the performance of the work of this contract.

TO BE RETURNED WITH BID

L. Political Contributions and Registration with the State Board of Elections

Sections 20-160 and 50-37 of the Code regulate political contributions from business entities and any affiliated entities or affiliated persons bidding on or contracting with the state. Generally under Section 50-37, any business entity, and any affiliated entity or affiliated person of the business entity, whose current year contracts with all state agencies exceed an awarded value of \$50,000, are prohibited from making any contributions to any political committees established to promote the candidacy of the officeholder responsible for the awarding of the contracts or any other declared candidate for that office for the duration of the term of office of the incumbent officeholder or a period 2 years after the termination of the contract, whichever is longer. Any business entity and affiliated entities or affiliated persons whose state contracts in the current year do not exceed an awarded value of \$50,000, but whose aggregate pending bids and proposals on state contracts exceed \$50,000, either alone or in combination with contracts not exceeding \$50,000, are prohibited from making any political contributions to any political committee established to promote the candidacy of the officeholder responsible for awarding the pending contract during the period beginning on the date the invitation for bids or request for proposals is issued and ending on the day after the date of award or selection if the entity was not awarded or selected. Section 20-160 requires certification of registration of affected business entities in accordance with procedures found in Section 9-35 of The Election Code.

By submission of a bid, the contractor business entity acknowledges and agrees that it has read and understands Sections 20-160 and 50-37 of the Code, and that it makes the following certification:

The undersigned bidder certifies that it has registered as a business with the State Board of Elections and acknowledges a continuing duty to update the registration in accordance with the above referenced statutes. If the business entity is required to register, the CPO shall verify that it is in compliance on the date the bid or proposal is due. The CPO shall not accept a bid or proposal if the business entity is not in compliance with the registration requirements.

These requirements and compliance with the above referenced statutory sections are a material part of the contract, and any breach thereof shall be cause to void the contract under Section 50-60 of the Code. This provision does not apply to Federal-aid contracts.

M. Lobbyist Disclosure

Section 50-38 of the Code requires that any bidder or offeror on a State contract that hires a person required to register under the Lobbyist Registration Act to assist in obtaining a contract shall:

- (i) Disclose all costs, fees, compensation, reimbursements, and other remunerations paid or to be paid to the lobbyist related to the contract,
- (ii) Not bill or otherwise cause the State of Illinois to pay for any of the lobbyist's costs, fees, compensation, reimbursements, or other remuneration, and
- (iii) Sign a verification certifying that none of the lobbyist's costs, fees, compensation, reimbursements, or other remuneration were billed to the State.

This information, along with all supporting documents, shall be filed with the agency awarding the contract and with the Secretary of State. The CPO shall post this information, together with the contract award notice, in the online Procurement Bulletin.

Pursuant to Subsection (c) of this Section, no person or entity shall retain a person or entity to attempt to influence the outcome of a procurement decision made under the Code for compensation contingent in whole or in part upon the decision or procurement. Any person who violates this subsection is guilty of a business offense and shall be fined not more than \$10,000.

Bidder acknowledges that it is required to disclose the hiring of any person required to register pursuant to the Illinois Lobbyist Registration Act (25 ILCS 170) in connection with this contract.

Bidder has not hired any person required to register pursuant to the Illinois Lobbyist Registration Act in connection with this contract.

Or

Bidder has hired the following persons required to register pursuant to the Illinois Lobbyist Registration Act in connection with the contract:

Name and address of person: _____
All costs, fees, compensation, reimbursements and other remuneration paid to said person: _____

I acknowledge, understand and accept these terms and conditions for the above certifications.

RETURN WITH BID

IV. DISCLOSURES

- A. The disclosures hereinafter made by the bidder are each a material representation of fact upon which reliance is placed should the Department enter into the contract with the bidder. The bidder further certifies that the Department has received the disclosure forms for each bid.

The CPO may void the bid, or contract, respectively, if it is later determined that the bidder or subcontractor rendered a false or erroneous disclosure. A contractor or subcontractor may be suspended or debarred for violations of the Code. Furthermore, the CPO may void the contract and the surety providing the performance bond shall be responsible for completion of the contract.

B. Financial Interests and Conflicts of Interest

1. Section 50-35 of the Code provides that all bids of more than \$25,000 shall be accompanied by disclosure of the financial interests of the bidder. This disclosed information for the successful bidder, will be maintained as public information subject to release by request pursuant to the Freedom of Information Act, filed with the Procurement Policy Board, and shall be incorporated as a material term of the contract. Furthermore, pursuant to Section 5-5, the Procurement Policy Board may review a proposal, bid, or contract and issue a recommendation to void a contract or reject a proposal or bid based on any violation of the Code or the existence of a conflict of interest as provided in subsections (b) and (d) of Section 50-35.

The financial interests to be disclosed shall include ownership or distributive income share that is in excess of 5%, or an amount greater than 60% of the annual salary of the Governor, of the bidding entity or its parent entity, whichever is less, unless the contractor or bidder is a publicly traded entity subject to Federal 10K reporting, in which case it may submit its 10K disclosure in place of the prescribed disclosure. If a bidder is a privately held entity that is exempt from Federal 10K reporting, but has more than 200 shareholders, it may submit the information that Federal 10K companies are required to report, and list the names of any person or entity holding any ownership share that is in excess of 5%. The disclosure shall include the names, addresses, and dollar or proportionate share of ownership of each person making the disclosure, their instrument of ownership or beneficial relationship, and notice of any potential conflict of interest resulting from the current ownership or beneficial interest of each person making the disclosure having any of the relationships identified in Section 50-35 and on the disclosure form.

The current annual salary of the Governor is \$177,412.00

In addition, all disclosures shall indicate any other current or pending contracts, proposals, leases, or other ongoing procurement relationships the bidding entity has with any other unit of state government and shall clearly identify the unit and the contract, proposal, lease, or other relationship.

2. Disclosure Forms. Disclosure Form A is attached for use concerning the individuals meeting the above ownership or distributive share requirements. A separate Disclosure Form A must be submitted with the bid for each individual meeting the above requirements. In addition, a second form (Disclosure Form B) provides for the disclosure of current or pending procurement relationships with other (non-IDOT) state agencies and a total ownership certification. **The forms must be included with each bid.**

C. Disclosure Form Instructions

Form A Instructions for Financial Information & Potential Conflicts of Interest

If the bidder is a publicly traded entity subject to Federal 10K reporting, the 10K Report may be submitted to meet the requirements of Form A. If a bidder is a privately held entity that is exempt from Federal 10K reporting, but has more than 200 shareholders, it may submit the information that Federal 10K companies are required to report, and list the names of any person or entity holding any ownership share that is in excess of 5%. If a bidder is not subject to Federal 10K reporting, the bidder must determine if any individuals are required by law to complete a financial disclosure form. To do this, the bidder should answer each of the following questions. A "YES" answer indicates Form A must be completed. If the answer to each of the following questions is "NO", then the NOT APPLICABLE STATEMENT on Form A must be signed and dated by a person that is authorized to execute contracts for the bidding company. Note: These questions are for assistance only and are not required to be completed.

1. Does anyone in your organization have a direct or beneficial ownership share of greater than 5% of the bidding entity or parent entity? YES ___ NO ___
2. Does anyone in your organization have a direct or beneficial ownership share of less than 5%, but which has a value greater than 60% of the annual salary of the Governor? YES ___ NO ___
3. Does anyone in your organization receive more than 60% of the annual salary of the Governor of the bidding entity's or parent entity's distributive income? YES ___ NO ___

(Note: Distributive income is, for these purposes, any type of distribution of profits. An annual salary is not distributive income.)

4. Does anyone in your organization receive greater than 5% of the bidding entity's or parent entity's total distributive income, but which is less than 60% of the annual salary of the Governor? YES ___ NO ___

(Note: Only one set of forms needs to be completed per person per bid even if a specific individual would require a yes answer to more than one question.)

A "YES" answer to any of these questions requires the completion of Form A. The bidder must determine each individual in the bidding entity or the bidding entity's parent company that would cause the questions to be answered "Yes". Each form must be signed and dated by a person that is authorized to execute contracts for your organization. **Photocopied or stamped signatures are not acceptable.** The person signing can be, but does not have to be, the person for which the form is being completed. The bidder is responsible for the accuracy of any information provided.

If the answer to each of the above questions is "NO", then the NOT APPLICABLE STATEMENT of Form A must be signed and dated by a person that is authorized to execute contracts for your company.

RETURN WITH BID

Form B: Instructions for Identifying Other Contracts & Procurement Related Information

Disclosure Form B must be completed for each bid submitted by the bidding entity. *Note: Checking the NOT APPLICABLE STATEMENT on Form A does not allow the bidder to ignore Form B. Form B must be completed, checked, and dated or the bidder may be considered nonresponsive and the bid will not be accepted.*

The Bidder shall identify, by checking Yes or No on Form B, whether it has any pending contracts (including leases), bids, proposals, or other ongoing procurement relationship with any other (non-IDOT) State of Illinois agency. If "No" is checked, the bidder only needs to complete the check box on the bottom of Form B. If "Yes" is checked, the bidder must do one of the following:

Option I: If the bidder did not submit an Affidavit of Availability to obtain authorization to bid, the bidder must list all non-IDOT State of Illinois agency pending contracts, leases, bids, proposals, and other ongoing procurement relationships. These items may be listed on Form B or on an attached sheet(s). Do not include IDOT contracts. Contracts with cities, counties, villages, etc. are not considered State of Illinois agency contracts and are not to be included. Contracts with other State of Illinois agencies such as the Department of Natural Resources or the Capital Development Board must be included. Bidders who submit Affidavits of Availability are suggested to use Option II.

Option II: If the bidder is required and has submitted an Affidavit of Availability in order to obtain authorization to bid, the bidder may write or type "See Affidavit of Availability" which indicates that the Affidavit of Availability is incorporated by reference and includes all non-IDOT State of Illinois agency pending contracts, leases, bids, proposals, and other ongoing procurement relationships. For any contracts that are not covered by the Affidavit of Availability, the bidder must identify them on Form B or on an attached sheet(s). These might be such things as leases.

**ILLINOIS DEPARTMENT
OF TRANSPORTATION**

**Form A
Financial Information &
Potential Conflicts of Interest
Disclosure**

Contractor Name		
Legal Address		
City, State, Zip		
Telephone Number	Email Address	Fax Number (if available)

Disclosure of the information contained in this Form is required by the Section 50-35 of the Code (30 ILCS 500). Vendors desiring to enter into a contract with the State of Illinois must disclose the financial information and potential conflict of interest information as specified in this Disclosure Form. This information shall become part of the publicly available contract file. This Form A must be completed for bids in excess of \$25,000, and for all open-ended contracts. **A publicly traded company may submit a 10K disclosure (or equivalent if applicable) in satisfaction of the requirements set forth in Form A. See Disclosure Form Instructions.**

The current annual salary of the Governor is \$177,412.00.

DISCLOSURE OF FINANCIAL INFORMATION

1. Disclosure of Financial Information. The individual named below has an interest in the BIDDER (or its parent) in terms of ownership or distributive income share in excess of 5%, or an interest which has a value of more than 60% of the annual salary of the Governor. **(Make copies of this form as necessary and attach a separate Disclosure Form A for each individual meeting these requirements)**

FOR INDIVIDUAL (type or print information)	
NAME:	_____
ADDRESS	_____
Type of ownership/distributable income share:	
stock _____	sole proprietorship _____ Partnership _____ other: (explain on separate sheet):
% or \$ value of ownership/distributable income share: _____	

2. Disclosure of Potential Conflicts of Interest. Check "Yes" or "No" to indicate which, if any, of the following potential conflict of interest relationships apply. If the answer to any question is "Yes", please attach additional pages and describe.

- (a) State employment, currently or in the previous 3 years, including contractual employment of services. Yes ___ No ___

If your answer is yes, please answer each of the following questions.

- Are you currently an officer or employee of either the Capitol Development Board or the Illinois State Toll Highway Authority? Yes ___ No ___
- Are you currently appointed to or employed by any agency of the State of Illinois? If you are currently appointed to or employed by any agency of the State of Illinois, and your annual salary exceeds 60% of the annual salary of the Governor, provide the name the State agency for which you are employed and your annual salary. _____

RETURN WITH BID

3. If you are currently appointed to or employed by any agency of the State of Illinois, and your annual salary exceeds 60% of the annual salary of the Governor, are you entitled to receive (i) more than 7 1/2% of the total distributable income of your firm, partnership, association or corporation, or (ii) an amount in excess of 100% of the annual salary of the Governor?
Yes ___ No ___

4. If you are currently appointed to or employed by any agency of the State of Illinois, and your annual salary exceeds 60% of the annual salary of the Governor, are you and your spouse or minor children entitled to receive (i) more than 15 % in the aggregate of the total distributable income of your firm, partnership, association or corporation, or (ii) an amount in excess of two times the salary of the Governor?
Yes ___ No ___

-
- (b) State employment of spouse, father, mother, son, or daughter, including contractual employment for services in the previous 2 years.

Yes ___ No ___

If your answer is yes, please answer each of the following questions.

1. Is your spouse or any minor children currently an officer or employee of the Capitol Development Board or the Illinois State Toll Highway Authority?
Yes ___ No ___

2. Is your spouse or any minor children currently appointed to or employed by any agency of the State of Illinois? If your spouse or minor children is/are currently appointed to or employed by any agency of the State of Illinois, and his/her annual salary exceeds 60% of the annual salary of the Governor, provide the name of your spouse and/or minor children, the name of the State agency for which he/she is employed and his/her annual salary. _____

3. If your spouse or any minor children is/are currently appointed to or employed by any agency of the State of Illinois, and his/her annual salary exceeds 60% of the annual salary of the Governor, are you entitled to receive (i) more than 7 1/2% of the total distributable income of your firm, partnership, association or corporation, or (ii) an amount in excess of 100% of the annual salary of the Governor?
Yes ___ No ___

4. If your spouse or any minor children are currently appointed to or employed by any agency of the State of Illinois, and his/her annual salary exceeds 60% of the annual salary of the Governor, are you and your spouse or minor children entitled to receive (i) more than 15 % in the aggregate of the total distributable income of your firm, partnership, association or corporation, or (ii) an amount in excess of two times the salary of the Governor?
Yes ___ No ___

-
- (c) Elective status; the holding of elective office of the State of Illinois, the government of the United States, any unit of local government authorized by the Constitution of the State of Illinois or the statutes of the State of Illinois currently or in the previous 3 years.

Yes ___ No ___

-
- (d) Relationship to anyone holding elective office currently or in the previous 2 years; spouse, father, mother, son, or daughter.

Yes ___ No ___

-
- (e) Appointive office; the holding of any appointive government office of the State of Illinois, the United States of America, or any unit of local government authorized by the Constitution of the State of Illinois or the statutes of the State of Illinois, which office entitles the holder to compensation in excess of the expenses incurred in the discharge of that office currently or in the previous 3 years.

Yes ___ No ___

-
- (f) Relationship to anyone holding appointive office currently or in the previous 2 years; spouse, father, mother, son, or daughter.

Yes ___ No ___

-
- (g) Employment, currently or in the previous 3 years, as or by any registered lobbyist of the State government.

Yes ___ No ___

RETURN WITH BID

(h) Relationship to anyone who is or was a registered lobbyist in the previous 2 years; spouse, father, mother, son, or daughter. Yes ___ No ___

(i) Compensated employment, currently or in the previous 3 years, by any registered election or reelection committee registered with the Secretary of State or any county clerk of the State of Illinois, or any political action committee registered with either the Secretary of State or the Federal Board of Elections. Yes ___ No ___

(j) Relationship to anyone; spouse, father, mother, son, or daughter; who was a compensated employee in the last 2 years by any registered election or re-election committee registered with the Secretary of State or any county clerk of the State of Illinois, or any political action committee registered with either the Secretary of State or the Federal Board of Elections. Yes ___ No ___

3. Communication Disclosure.

Disclose the name and address of each lobbyist and other agent of the bidder or offeror who is not identified in Section 2 of this form, who is has communicated, is communicating, or may communicate with any State officer or employee concerning the bid or offer. This disclosure is a continuing obligation and must be promptly supplemented for accuracy throughout the process and throughout the term of the contract. If no person is identified, enter "None" on the line below:

Name and address of person(s): _____

RETURN WITH BID

4. Debarment Disclosure. For each of the persons identified under Sections 2 and 3 of this form, disclose whether any of the following has occurred within the previous 10 years: debarment from contracting with any governmental entity; professional licensure discipline; bankruptcies; adverse civil judgments and administrative findings; and criminal felony convictions. This disclosure is a continuing obligation and must be promptly supplemented for accuracy throughout the procurement process and term of the contract. If no person is identified, enter "None" on the line below:

Name of person(s): _____

Nature of disclosure: _____

APPLICABLE STATEMENT

This Disclosure Form A is submitted on behalf of the INDIVIDUAL named on previous page. Under penalty of perjury, I certify the contents of this disclosure to be true and accurate to the best of my knowledge.

Completed by: _____ Date _____
Signature of Individual or Authorized Representative

NOT APPLICABLE STATEMENT

Under penalty of perjury, I have determined that no individuals associated with this organization meet the criteria that would require the completion of this Form A.

This Disclosure Form A is submitted on behalf of the CONTRACTOR listed on the previous page.

_____ Date _____
Signature of Authorized Representative

The bidder has a continuing obligation to supplement these disclosures under Sec. 50-35 of the Code.

RETURN WITH BID

ILLINOIS DEPARTMENT OF TRANSPORTATION

Form B Other Contracts & Financial Related Information Disclosure

Contractor Name, Legal Address, City, State, Zip, Telephone Number, Email Address, Fax Number (if available)

Disclosure of the information contained in this Form is required by the Section 50-35 of the Code (30 ILCS 500). This information shall become part of the publicly available contract file. This Form B must be completed for bids in excess of \$25,000, and for all open-ended contracts.

DISCLOSURE OF OTHER CONTRACTS AND PROCUREMENT RELATED INFORMATION

1. Identifying Other Contracts & Procurement Related Information. The BIDDER shall identify whether it has any pending contracts (including leases), bids, proposals, or other ongoing procurement relationship with any other State of Illinois agency: Yes ___ No ___

If "No" is checked, the bidder only needs to complete the signature box on the bottom of this page.

2. If "Yes" is checked. Identify each such relationship by showing State of Illinois agency name and other descriptive information such as bid or project number (attach additional pages as necessary). SEE DISCLOSURE FORM INSTRUCTIONS:

THE FOLLOWING STATEMENT MUST BE CHECKED

Signature of Authorized Representative, Date

OWNERSHIP CERTIFICATION

Please certify that the following statement is true if the individuals for all submitted Form A disclosures do not total 100% of ownership.

Any remaining ownership interest is held by individuals receiving less than \$106,447.20 of the bidding entity's or parent entity's distributive income or holding less than a 5% ownership interest.

Yes No N/A (Form A disclosure(s) established 100% ownership)

RETURN WITH BID

SPECIAL NOTICE TO CONTRACTORS

The following requirements of the Illinois Department of Human Rights' Rules and Regulations are applicable to bidders on all construction contracts advertised by the Illinois Department of Transportation:

CONSTRUCTION EMPLOYEE UTILIZATION PROJECTION

- (a) All bidders on construction contracts shall complete and submit, along with and as part of their bids, a Bidder's Employee Utilization Form (Form BC-1256) setting forth a projection and breakdown of the total workforce intended to be hired and/or allocated to such contract work by the bidder including a projection of minority and female employee utilization in all job classifications on the contract project.
- (b) The Department of Transportation shall review the Employee Utilization Form, and workforce projections contained therein, of the contract awardee to determine if such projections reflect an underutilization of minority persons and/or women in any job classification in accordance with the Equal Employment Opportunity Clause and Section 7.2 of the Illinois Department of Human Rights' Rules and Regulations for Public Contracts adopted as amended on September 17, 1980. If it is determined that the contract awardee's projections reflect an underutilization of minority persons and/or women in any job classification, it shall be advised in writing of the manner in which it is underutilizing and such awardee shall be considered to be in breach of the contract unless, prior to commencement of work on the contract project, it submits revised satisfactory projections or an acceptable written affirmative action plan to correct such underutilization including a specific timetable geared to the completion stages of the contract.
- (c) The Department of Transportation shall provide to the Department of Human Rights a copy of the contract awardee's Employee Utilization Form, a copy of any required written affirmative action plan, and any written correspondence related thereto. The Department of Human Rights may review and revise any action taken by the Department of Transportation with respect to these requirements.

RETURN WITH BID



**Contract No. 46325
 Various Counties
 Section STWDE FRWY SIGN MAINT 2014-56
 Various Routes
 District TR Construction Funds**

PART I. IDENTIFICATION

Dept. Human Rights # _____ Duration of Project: _____

Name of Bidder: _____

PART II. WORKFORCE PROJECTION

A. The undersigned bidder has analyzed minority group and female populations, unemployment rates and availability of workers for the location in which this contract work is to be performed, and for the locations from which the bidder recruits employees, and hereby submits the following workforce projection including a projection for minority and female employee utilization in all job categories in the workforce to be allocated to this contract:

TABLE A

TOTAL Workforce Projection for Contract													
JOB CATEGORIES	TOTAL EMPLOYEES		MINORITY EMPLOYEES						TRAINEES				
			BLACK		HISPANIC		*OTHER MINOR.		APPRENTICES		ON THE JOB TRAINEES		
	M	F	M	F	M	F	M	F	M	F	M	F	
OFFICIALS (MANAGERS)													
SUPERVISORS													
FOREMEN													
CLERICAL													
EQUIPMENT OPERATORS													
MECHANICS													
TRUCK DRIVERS													
IRONWORKERS													
CARPENTERS													
CEMENT MASONS													
ELECTRICIANS													
PIPEFITTERS, PLUMBERS													
PAINTERS													
LABORERS, SEMI-SKILLED													
LABORERS, UNSKILLED													
TOTAL													

TABLE B

CURRENT EMPLOYEES TO BE ASSIGNED TO CONTRACT			
TOTAL EMPLOYEES		MINORITY EMPLOYEES	
M	F	M	F

TABLE C

TOTAL Training Projection for Contract								
EMPLOYEES IN TRAINING	TOTAL EMPLOYEES		BLACK		HISPANIC		*OTHER MINOR.	
	M	F	M	F	M	F	M	F
APPRENTICES								
ON THE JOB TRAINEES								

FOR DEPARTMENT USE ONLY			

* Other minorities are defined as Asians (A) or Native Americans (N). Please specify race of each employee shown in Other Minorities column.

RETURN WITH BID

**Contract No. 46325
Various Counties
Section STWDE FRWY SIGN MAINT 2014-56
Various Routes
District TR Construction Funds**

PART II. WORKFORCE PROJECTION - continued

- B. Included in "Total Employees" under Table A is the total number of **new hires** that would be employed in the event the undersigned bidder is awarded this contract.

The undersigned bidder projects that: (number) _____ new hires would be recruited from the area in which the contract project is located; and/or (number) _____ new hires would be recruited from the area in which the bidder's principal office or base of operation is located.

- C. Included in "Total Employees" under Table A is a projection of numbers of persons to be employed directly by the undersigned bidder as well as a projection of numbers of persons to be employed by subcontractors.

The undersigned bidder estimates that (number) _____ persons will be directly employed by the prime contractor and that (number) _____ persons will be employed by subcontractors.

PART III. AFFIRMATIVE ACTION PLAN

- A. The undersigned bidder understands and agrees that in the event the foregoing minority and female employee utilization projection included under **PART II** is determined to be an underutilization of minority persons or women in any job category, and in the event that the undersigned bidder is awarded this contract, he/she will, prior to commencement of work, develop and submit a written Affirmative Action Plan including a specific timetable (geared to the completion stages of the contract) whereby deficiencies in minority and/or female employee utilization are corrected. Such Affirmative Action Plan will be subject to approval by the contracting agency and the **Department of Human Rights**.
- B. The undersigned bidder understands and agrees that the minority and female employee utilization projection submitted herein, and the goals and timetable included under an Affirmative Action Plan if required, are deemed to be part of the contract specifications.

Company _____ Telephone Number _____

Address _____

NOTICE REGARDING SIGNATURE

The Bidder's signature on the Proposal Signature Sheet will constitute the signing of this form. The following signature block needs to be completed if revisions are required.

Signature: _____ Title: _____ Date: _____

- Instructions: All tables must include subcontractor personnel in addition to prime contractor personnel.
- Table A - Include both the number of employees that would be hired to perform the contract work and the total number currently employed (Table B) that will be allocated to contract work, and include all apprentices and on-the-job trainees. The "Total Employees" column should include all employees including all minorities, apprentices and on-the-job trainees to be employed on the contract work.
- Table B - Include all employees currently employed that will be allocated to the contract work including any apprentices and on-the-job trainees currently employed.
- Table C - Indicate the racial breakdown of the total apprentices and on-the-job trainees shown in Table A.

RETURN WITH BID

Contract No. 46325

Various Counties

Section STWDE FRWY SIGN MAINT 2014-56

Various Routes

District TR Construction Funds

PROPOSAL SIGNATURE SHEET

The undersigned bidder hereby makes and submits this bid on the subject Proposal, thereby assuring the Department that all requirements of the Invitation for Bids and rules of the Department have been met, that there is no misunderstanding of the requirements of paragraph 3 of this Proposal, and that the contract will be executed in accordance with the rules of the Department if an award is made on this bid.

(IF AN INDIVIDUAL) Firm Name _____
Signature of Owner _____
Business Address _____

(IF A CO-PARTNERSHIP) Firm Name _____
By _____
Business Address _____
Name and Address of All Members of the Firm:

(IF A CORPORATION) Corporate Name _____
By _____
Signature of Authorized Representative
Typed or printed name and title of Authorized Representative
Attest _____
Signature
(IF A JOINT VENTURE, USE THIS SECTION FOR THE MANAGING PARTY AND THE SECOND PARTY SHOULD SIGN BELOW) Business Address _____

(IF A JOINT VENTURE) Corporate Name _____
By _____
Signature of Authorized Representative
Typed or printed name and title of Authorized Representative
Attest _____
Signature
Business Address _____

If more than two parties are in the joint venture, please attach an additional signature sheet.



This Annual Proposal Bid Bond shall become effective at 12:01 AM (CDST) on _____ and shall be valid until _____ 11:59 PM (CDST).

KNOW ALL PERSONS BY THESE PRESENTS, That We _____

as PRINCIPAL, and _____

as SURETY, and held jointly, severally and firmly bound unto the STATE OF ILLINOIS in the penal sum of 5 percent of the total bid price, or for the amount specified in the bid proposal under "Proposal Guaranty" in effect on the date of the Invitation for Bids, whichever is the lesser sum, well and truly to be paid unto said STATE OF ILLINOIS, for the payment of which we bind ourselves, our heirs, executors, administrators, successors and assigns.

THE CONDITION OF THE FOREGOING OBLIGATION IS SUCH that whereas, the PRINCIPAL may submit bid proposal(s) to the STATE OF ILLINOIS, acting through the Department of Transportation, for various improvements published in the Transportation Bulletin during the effective term indicated above.

NOW, THEREFORE, if the Department shall accept the bid proposal(s) of the PRINCIPAL; and if the PRINCIPAL shall, within the time and as specified in the bidding and contract documents; and if, after award by the Department, the PRINCIPAL shall enter into a contract in accordance with the terms of the bidding and contract documents including evidence of the required insurance coverages and providing such bond as specified with good and sufficient surety for the faithful performance of such contract and for the prompt payment of labor and material furnished in the prosecution thereof; or if, in the event of the failure of the PRINCIPAL to enter into such contract and to give the specified bond, the PRINCIPAL pays to the Department the difference not to exceed the penalty hereof between the amount specified in the bid proposal and such larger amount for which the Department may contract with another party to perform the work covered by said bid proposal, then this obligation shall be null and void, otherwise, it shall remain in full force and effect.

IN THE EVENT the Department determines the PRINCIPAL has failed to comply with any requirement as set forth in the preceding paragraph, then Surety shall pay the penal sum to the Department within fifteen (15) days of written demand therefor. If Surety does not make full payment within such period of time, the Department may bring an action to collect the amount owed. Surety is liable to the Department for all its expenses, including attorney's fees, incurred in any litigation in which it prevails either in whole or in part.

In TESTIMONY WHEREOF, the said PRINCIPAL has caused this instrument to be signed by its officer _____ day of _____ A.D., _____

In TESTIMONY WHEREOF, the said SURETY has caused this instrument to be signed by its officer _____ day of _____ A.D., _____

(Company Name)

(Company Name)

By _____
(Signature and Title)

By _____
(Signature of Attorney-in-Fact)

Notary for PRINCIPAL

Notary for SURETY

STATE OF _____
COUNTY OF _____

STATE OF _____
COUNTY OF _____

Signed and attested before me on _____ (date)

Signed and attested before me on _____ (date)

by _____
(Name of Notary Public)

by _____
(Name of Notary Public)

(Seal) _____
(Signature of Notary Public)

(Seal) _____
(Signature of Notary Public)

(Date Commission Expires)

(Date Commission Expires)

In lieu of completing the above section of the Annual Proposal Bid Bond form, the Principal may file an Electronic Bid Bond. By signing the proposal(s) the Principal is ensuring the identified electronic bid bond has been executed and the Principal and Surety are firmly bound unto the State of Illinois under the conditions of the bid bond as shown above.

Electronic Bid Bond ID #	Company/Bidder Name	Signature and Title
--------------------------	---------------------	---------------------

This bond may be terminated, at Surety's request, upon giving not less than thirty (30) days prior written notice of the cancellation/termination of the bond. Said written notice shall be issued to the Illinois Department of Transportation, Chief Contracts Official, 2300 South Dirksen Parkway, Springfield, Illinois, 62764, and shall be served in person, by receipted courier delivery or certified or registered mail, return receipt requested. Said notice period shall commence on the first calendar day following the Department's receipt of written cancellation/termination notice. Surety shall remain firmly bound to all obligations herein for proposals submitted prior to the cancellation/termination. Surety shall be released and discharged from any obligation(s) for proposals submitted for any letting or date after the effective date of cancellation/termination.



Item No. _____

Letting Date _____

KNOW ALL PERSONS BY THESE PRESENTS, That We _____

as PRINCIPAL, and _____

as SURETY, and held jointly, severally and firmly bound unto the STATE OF ILLINOIS in the penal sum of 5 percent of the total bid price, or for the amount specified in the bid proposal under "Proposal Guaranty" in effect on the date of the Invitation for Bids, whichever is the lesser sum, well and truly to be paid unto said STATE OF ILLINOIS, for the payment of which we bind ourselves, our heirs, executors, administrators, successors and assigns.

THE CONDITION OF THE FOREGOING OBLIGATION IS SUCH that whereas, the PRINCIPAL has submitted a bid proposal to the STATE OF ILLINOIS, acting through the Department of Transportation, for the improvement designated by the Transportation Bulletin Item Number and Letting Date indicated above.

NOW, THEREFORE, if the Department shall accept the bid proposal of the PRINCIPAL; and if the PRINCIPAL shall, within the time and as specified in the bidding and contract documents; and if, after award by the Department, the PRINCIPAL shall enter into a contract in accordance with the terms of the bidding and contract documents including evidence of the required insurance coverages and providing such bond as specified with good and sufficient surety for the faithful performance of such contract and for the prompt payment of labor and material furnished in the prosecution thereof; or if, in the event of the failure of the PRINCIPAL to enter into such contract and to give the specified bond, the PRINCIPAL pays to the Department the difference not to exceed the penalty hereof between the amount specified in the bid proposal and such larger amount for which the Department may contract with another party to perform the work covered by said bid proposal, then this obligation shall be null and void, otherwise, it shall remain in full force and effect.

IN THE EVENT the Department determines the PRINCIPAL has failed to comply with any requirement as set forth in the preceding paragraph, then Surety shall pay the penal sum to the Department within fifteen (15) days of written demand therefor. If Surety does not make full payment within such period of time, the Department may bring an action to collect the amount owed. Surety is liable to the Department for all its expenses, including attorney's fees, incurred in any litigation in which it prevails either in whole or in part.

In TESTIMONY WHEREOF, the said PRINCIPAL has caused this instrument to be signed by its officer
_____ day of _____ A.D., _____ .

In TESTIMONY WHEREOF, the said SURETY has caused this instrument to be signed by its officer
_____ day of _____ A.D., _____ .

(Company Name)

(Company Name)

By _____
(Signature and Title)

By _____
(Signature of Attorney-in-Fact)

Notary for PRINCIPAL

Notary for SURETY

STATE OF _____
COUNTY OF _____

STATE OF _____
COUNTY OF _____

Signed and attested before me on _____ (date)
by _____
(Name of Notary Public)

Signed and attested before me on _____ (date)
by _____
(Name of Notary Public)

(Seal) _____
(Signature of Notary Public)

(Seal) _____
(Signature of Notary Public)

(Date Commission Expires)

(Date Commission Expires)

In lieu of completing the above section of the Proposal Bid Bond form, the Principal may file an Electronic Bid Bond. By signing the proposal the Principal is ensuring the identified electronic bid bond has been executed and the Principal and Surety are firmly bound unto the State of Illinois under the conditions of the bid bond as shown above.

Electronic Bid Bond ID # _____ Company/Bidder Name _____ Signature and Title _____



(1) Policy

It is public policy that disadvantageded businesses as defined in 49 CFR Part 26 and the Special Provision shall have the maximum opportunity to participate in the performance of contracts financed in whole or in part with Federal or State funds. Consequently the requirements of 49 CFR Part 26 apply to this contract.

(2) Obligation

The contractor agrees to ensure that disadvantageded businesses as defined in 49 CFR Part 26 and the Special Provision have the maximum opportunity to participate in the performance of contracts or subcontracts financed in whole or in part with Federal or State funds. The contractor shall take all necessary and reasonable steps in accordance with 49 CFR Part 26 and the Special Provision to ensure that said businesses have the maximum opportunity to compete for and perform under this contract. The contractor shall not discriminate on the basis of race, color, national origin or sex in the award and performance of contracts.

(3) Project and Bid Identification

Complete the following information concerning the project and bid:

Route _____

Section _____

Project _____

County _____

Letting Date _____

Contract No. _____

Letting Item No. _____

Total Bid _____

Contract DBE Goal _____

(Percent) (Dollar Amount)

(4) Assurance

I, acting in my capacity as an officer of the undersigned bidder (or bidders if a joint venture), hereby assure the Department that on this project my company : (check one)

- Meets or exceeds contract award goals and has provided documented participation as follows:
Disadvantaged Business Participation _____ percent

Attached are the signed participation statements, forms SBE 2025, required by the Special Provision evidencing availability and use of each business participating in this plan and assuring that each business will perform a commercially useful function in the work of the contract.

- Failed to meet contract award goals and has included good faith effort documentation to meet the goals and that my company has provided participation as follows:
Disadvantaged Business Participation _____ percent

The contract goals should be accordingly modified or waived. Attached is all information required by the Special Provision in support of this request including good faith effort. Also attached are the signed participation statements, forms SBE 2025, required by the Special Provision evidencing availability and use of each business participating in this plan and assuring that each business will perform a commercially useful function in the work of the contract.

_____ Company

By _____

Title _____

Date _____

The "as read" Low Bidder is required to comply with the Special Provision.

Submit only one utilization plan for each project. The utilization plan shall be submitted in accordance with the special provision.

Bureau of Small Business Enterprises **Local Let Projects**
2300 South Dirksen Parkway Submit forms to the
Springfield, Illinois 62764 Local Agency

The Department of Transportation is requesting disclosure of information that is necessary to accomplish the purpose as outlined under State and Federal law. Disclosure of this information is **REQUIRED**. Failure to provide any information will result in the contract not being awarded. This form has been approved by the State Forms Manager Center.



Illinois Department of Transportation

DBE Participation Statement

Subcontractor Registration Number _____

Letting _____

Participation Statement

Item No. _____

(1) Instructions

Contract No. _____

This form must be completed for each disadvantaged business participating in the Utilization Plan. This form shall be submitted in accordance with the special provision and will be attached to the Utilization Plan form. If additional space is needed complete an additional form for the firm.

(2) Work:

Please indicate: J/V _____ Manufacturer _____ Supplier (60%) _____ Subcontractor _____ Trucking _____

Pay Item No.	Description	Quantity	Unit Price	Total
Total				

(3) Partial Payment Items (For any of the above items which are partial pay items)

Description must be sufficient to determine a Commercially Useful Function, specifically describe the work and subcontract dollar amount:

(4) Commitment

When a DBE is to be a second-tier subcontractor, or if the first-tier DBE subcontractor is going to be subcontracting a portion of its subcontract, it must be clearly indicated on the DBE Participation Statement, and the details of the transaction fully explained.

In the event a DBE subcontractor second-tiers a portion of its subcontract to one or more subcontractors during the work of a contract, the prime must submit a DBE Participation Statement, with the details of the transaction(s) fully explained.

The undersigned certify that the information included herein is true and correct, and that the DBE firm listed below has agreed to perform a commercially useful function in the work of the contract item(s) listed above and to execute a contract with the prime contractor or 1st Tier subcontractor. The undersigned further understand that no changes to this statement may be made without prior approval from the Department's Bureau of Small Business Enterprises and that complete and accurate information regarding actual work performed on this project and the payment therefore must be provided to the Department.

Signature for Contractor __ 1st Tier __ 2nd Tier

Signature for DBE Firm __ 1st Tier __ 2nd Tier

Title _____

Title _____

Date _____

Date _____

Contact Person _____

Contact Person _____

Phone _____

Phone _____

Firm Name _____

Firm Name _____

Address _____

Address _____

City/State/Zip _____

City/State/Zip _____

E _____

WC _____

The Department of Transportation is requesting disclosure of information that is necessary to accomplish the statutory purpose as outlined under the state and federal law. Disclosure of this information is **REQUIRED**. Failure to provide any information will result in the contract not being awarded. This form has been approved by the State Forms Management Center.

PROPOSAL ENVELOPE



PROPOSALS

for construction work advertised for bids by the
Illinois Department of Transportation

Item No.	Item No.	Item No.

Submitted By:

Name:
Address:
Phone No.

Bidders should use an IDOT proposal envelope or affix this form to the front of a 10" x 13" envelope for the submittal of bids. If proposals are mailed, they should be enclosed in a second or outer envelope addressed to:

Engineer of Design and Environment - Room 326
Illinois Department of Transportation
2300 South Dirksen Parkway
Springfield, Illinois 62764

NOTICE

Individual bids, including Bid Bond and/or supplemental information if required, should be securely stapled.

CONTRACTOR OFFICE COPY OF CONTRACT SPECIFICATIONS

NOTICE

None of the following material needs to be returned with the bid package unless the special provisions require documentation and/or other information to be submitted.

Contract No. 46325
Various Counties
Section STWDE FRWY SIGN MAINT 2014-56
Various Routes
District TR Construction Funds



Illinois Department of Transportation

SUBCONTRACTOR DOCUMENTATION

Public Acts 96-0795, 96-0920, and 97-0895 enacted substantial changes to the provisions of the Code (30 ILCS 500). Among the changes are provisions affecting subcontractors. The Contractor awarded this contract will be required as a material condition of the contract to implement and enforce the contract requirements applicable to subcontractors that entered into a contractual agreement with a total value of \$50,000 or more with a person or entity who has a contract subject to the Code and approved in accordance with article 108.01 of the Standard Specifications for Road and Bridge Construction.

If the Contractor seeks approval of subcontractors to perform a portion of the work, and approval is granted by the Department, the Contractor shall provide a copy of the subcontract to the Illinois Department of Transportation's CPO upon request within 15 calendar days after execution of the subcontract.

Financial disclosures required pursuant to Sec. 50-35 of the Code must be submitted for all applicable subcontractors. The subcontract shall contain the certifications required to be made by subcontractors pursuant to Article 50 of the Code. This Notice to Bidders includes a document incorporating all required subcontractor certifications and disclosures for use by the Contractor in compliance with this mandate. The document is entitled State Required Ethical Standards Governing Subcontractors.

RETURN WITH SUBCONTRACT

STATE ETHICAL STANDARDS GOVERNING SUBCONTRACTORS

Article 50 of the Code establishes the duty of all State CPOs, SPOs, and their designees to maximize the value of the expenditure of public moneys in procuring goods, services, and contracts for the State of Illinois and to act in a manner that maintains the integrity and public trust of State government. In discharging this duty, they are charged by law to use all available information, reasonable efforts, and reasonable actions to protect, safeguard, and maintain the procurement process of the State of Illinois.

The certifications hereinafter made by the subcontractor are each a material representation of fact upon which reliance is placed should the Department approve the subcontractor. The CPO may terminate or void the contract approval if it is later determined that the bidder or subcontractor rendered a false or erroneous certification. If a false certification is made by a subcontractor the contractor's submitted bid and the executed contract may not be declared void unless the contractor refuses to terminate the subcontract upon the State's request after a finding that the subcontractor's certification was false.

Section 50-2 of the Code provides that every person that has entered into a multi-year contract and every subcontractor with a multi-year subcontract shall certify, by July 1 of each fiscal year covered by the contract after the initial fiscal year, to the responsible CPO whether it continues to satisfy the requirements of Article 50 pertaining to the eligibility for a contract award. If a contractor or subcontractor is not able to truthfully certify that it continues to meet all requirements, it shall provide with its certification a detailed explanation of the circumstances leading to the change in certification status. A contractor or subcontractor that makes a false statement material to any given certification required under Article 50 is, in addition to any other penalties or consequences prescribed by law, subject to liability under the Whistleblower Reward and Protection Act for submission of a false claim.

A. Bribery

Section 50-5. Bribery.

(a) Prohibition. No person or business shall be awarded a contract or subcontract under this Code who:

(1) has been convicted under the laws of Illinois or any other state of bribery or attempting to bribe an officer or employee of the State of Illinois or any other state in that officer's or employee's official capacity; or

(2) has made an admission of guilt of that conduct that is a matter of record but has not been prosecuted for that conduct.

(b) Businesses. No business shall be barred from contracting with any unit of State or local government, or subcontracting under such a contract, as a result of a conviction under this Section of any employee or agent of the business if the employee or agent is no longer employed by the business and:

(1) the business has been finally adjudicated not guilty; or

(2) the business demonstrates to the governmental entity with which it seeks to contract, or which is signatory to the contract to which the subcontract relates, and that entity finds that the commission of the offense was not authorized, requested, commanded, or performed by a director, officer, or high managerial agent on behalf of the business as provided in paragraph (2) of subsection (a) of Section 5-4 of the Criminal Code of 2012.

(c) Conduct on behalf of business. For purposes of this Section, when an official, agent, or employee of a business committed the bribery or attempted bribery on behalf of the business and in accordance with the direction or authorization of a responsible official of the business, the business shall be chargeable with the conduct.

(d) Certification. Every bid submitted to and contract executed by the State, and every subcontract subject to Section 20-120 of the Code shall contain a certification by the contractor or the subcontractor, respectively, that the contractor or subcontractor is not barred from being awarded a contract or subcontract under this Section and acknowledges that the CPO may declare the related contract void if any certifications required by this Section are false. A contractor who makes a false statement, material to the certification, commits a Class 3 felony.

The contractor or subcontractor certifies that it is not barred from being awarded a contract under Section 50.5.

B. Felons

Section 50-10. Felons.

Unless otherwise provided, no person or business convicted of a felony shall do business with the State of Illinois or any State agency, or enter into a subcontract, from the date of conviction until 5 years after the date of completion of the sentence for that felony, unless no person held responsible by a prosecutorial office for the facts upon which the conviction was based continues to have any involvement with the business.

Certification. Every bid submitted to and contract executed by the State and every subcontract subject to Section 20-120 of the Code shall contain a certification by the bidder or contractor or subcontractor, respectively, that the bidder, contractor, or subcontractor is not barred from being awarded a contract or subcontract under this Section and acknowledges that the CPO may declare the related contract void if any of the certifications required by this Section are false.

RETURN WITH SUBCONTRACT

C. Debt Delinquency

Section 50-11 and 50-12. Debt Delinquency.

The contractor or bidder or subcontractor, respectively, certifies that it, or any affiliate, is not barred from being awarded a contract or subcontract under the Code. Section 50-11 prohibits a person from entering into a contract with a State agency, or entering into a subcontract, if it knows or should know that it, or any affiliate, is delinquent in the payment of any debt to the State as defined by the Debt Collection Board. Section 50-12 prohibits a person from entering into a contract with a State agency, or entering into a subcontract, if it, or any affiliate, has failed to collect and remit Illinois Use Tax on all sales of tangible personal property into the State of Illinois in accordance with the provisions of the Illinois Use Tax Act. The bidder or contractor or subcontractor, respectively, further acknowledges that the CPO may declare the related contract void if this certification is false or if the bidder, contractor, or subcontractor, or any affiliate, is determined to be delinquent in the payment of any debt to the State during the term of the contract.

D. Prohibited Bidders, Contractors and Subcontractors

Section 50-10.5 and 50-60(c). Prohibited bidders, contractors and subcontractors.

The bidder or contractor or subcontractor, respectively, certifies in accordance with 30 ILCS 500/50-10.5 that no officer, director, partner or other managerial agent of the contracting business has been convicted of a felony under the Sarbanes-Oxley Act of 2002 or a Class 3 or Class 2 felony under the Illinois Securities Law of 1953 or if in violation of Subsection (c) for a period of five years from the date of conviction. Every bid submitted to and contract executed by the State and every subcontract subject to Section 20-120 of the Code shall contain a certification by the bidder, contractor, or subcontractor, respectively, that the bidder, contractor, or subcontractor is not barred from being awarded a contract or subcontract under this Section and acknowledges that the CPO shall declare the related contract void if any of the certifications completed pursuant to this Section are false.

E. Section 42 of the Environmental Protection Act

The bidder or contractor or subcontractor, respectively, certifies in accordance with 30 ILCS 500/50-14 that the bidder, contractor, or subcontractor, is not barred from being awarded a contract or entering into a subcontract under this Section which prohibits the bidding on or entering into contracts with the State of Illinois or a State agency, or entering into any subcontract, that is subject to the Code by a person or business found by a court or the Pollution Control Board to have committed a willful or knowing violation of Section 42 of the Environmental Protection Act for a period of five years from the date of the order. The bidder or contractor or subcontractor, respectively, acknowledges that the CPO may declare the contract void if this certification is false.

The undersigned, on behalf of the subcontracting company, has read and understands the above certifications and makes the certifications as required by law.

_____ Name of Subcontracting Company		
_____ Authorized Officer	_____ Date	

RETURN WITH SUBCONTRACT
SUBCONTRACTOR DISCLOSURES

I. DISCLOSURES

- A.** The disclosures hereinafter made by the subcontractor are each a material representation of fact upon which reliance is placed. The subcontractor further certifies that the Department has received the disclosure forms for each subcontract.

The CPO may void the bid, contract, or subcontract, respectively, if it is later determined that the bidder or subcontractor rendered a false or erroneous disclosure. A contractor or subcontractor may be suspended or debarred for violations of the Code. Furthermore, the CPO may void the contract.

B. Financial Interests and Conflicts of Interest

1. Section 50-35 of the Code provides that all subcontracts with a total value of \$50,000 or more from subcontractors identified in Section 20-120 of the Code, shall be accompanied by disclosure of the financial interests of the subcontractor. This disclosed information for the subcontractor, will be maintained as public information subject to release by request pursuant to the Freedom of Information Act, filed with the Procurement Policy Board, and shall be incorporated as a material term of the Prime Contractor's contract. Furthermore, pursuant to this Section, the Procurement Policy Board may recommend to allow or void a contract or subcontract based on a potential conflict of interest.

The financial interests to be disclosed shall include ownership or distributive income share that is in excess of 5%, or an amount greater than 60% of the annual salary of the Governor, of the subcontracting entity or its parent entity, whichever is less, unless the subcontractor is a publicly traded entity subject to Federal 10K reporting, in which case it may submit its 10K disclosure in place of the prescribed disclosure. If a subcontractor is a privately held entity that is exempt from Federal 10K reporting, but has more than 200 shareholders, it may submit the information that Federal 10K companies are required to report, and list the names of any person or entity holding any ownership share that is in excess of 5%. The disclosure shall include the names, addresses, and dollar or proportionate share of ownership of each person making the disclosure, their instrument of ownership or beneficial relationship, and notice of any potential conflict of interest resulting from the current ownership or beneficial interest of each person making the disclosure having any of the relationships identified in Section 50-35 and on the disclosure form.

The current annual salary of the Governor is \$177,412.00.

In addition, all disclosures shall indicate any other current or pending contracts, subcontracts, proposals, leases, or other ongoing procurement relationships the subcontracting entity has with any other unit of state government and shall clearly identify the unit and the contract, subcontract, proposal, lease, or other relationship.

2. Disclosure Forms. Disclosure Form A is attached for use concerning the individuals meeting the above ownership or distributive share requirements. A separate Disclosure Form A must be submitted with the bid for each individual meeting the above requirements. In addition, a second form (Disclosure Form B) provides for the disclosure of current or pending procurement relationships with other (non-IDOT) state agencies and a total ownership certification. **The forms must be included with each bid.**

C. Disclosure Form Instructions

Form A Instructions for Financial Information & Potential Conflicts of Interest

If the subcontractor is a publicly traded entity subject to Federal 10K reporting, the 10K Report may be submitted to meet the requirements of Form A. If a subcontractor is a privately held entity that is exempt from Federal 10K reporting, but has more than 200 shareholders, it may submit the information that Federal 10K companies are required to report, and list the names of any person or entity holding any ownership share that is in excess of 5%. If a subcontractor is not subject to Federal 10K reporting, the subcontractor must determine if any individuals are required by law to complete a financial disclosure form. To do this, the subcontractor should answer each of the following questions. A "YES" answer indicates Form A must be completed. If the answer to each of the following questions is "NO", then the **NOT APPLICABLE STATEMENT** on the second page of Form A must be signed and dated by a person that is authorized to execute contracts for the subcontracting company. Note: These questions are for assistance only and are not required to be completed.

1. Does anyone in your organization have a direct or beneficial ownership share of greater than 5% of the bidding entity or parent entity? YES ___ NO ___
2. Does anyone in your organization have a direct or beneficial ownership share of less than 5%, but which has a value greater than 60% of the annual salary of the Governor? YES ___ NO ___
3. Does anyone in your organization receive more than 60% of the annual salary of the Governor of the subcontracting entity's or parent entity's distributive income? YES ___ NO ___

(Note: Distributive income is, for these purposes, any type of distribution of profits. An annual salary is not distributive income.)

4. Does anyone in your organization receive greater than 5% of the subcontracting entity's or parent entity's total distributive income, but which is less than 60% of the annual salary of the Governor? YES ___ NO ___

(Note: Only one set of forms needs to be completed per person per subcontract even if a specific individual would require a yes answer to more than one question.)

A "YES" answer to any of these questions requires the completion of Form A. The subcontractor must determine each individual in the subcontracting entity or the subcontracting entity's parent company that would cause the questions to be answered "Yes". Each form must be signed and dated by a person that is authorized to execute contracts for your organization. **Photocopied or stamped signatures are not acceptable.** The person signing can be, but does not have to be, the person for which the form is being completed. The subcontractor is responsible for the accuracy of any information provided.

If the answer to each of the above questions is "NO", then the **NOT APPLICABLE STATEMENT** on page 2 of Form A must be signed and dated by a person that is authorized to execute contracts for your company.

RETURN WITH SUBCONTRACT

Form B: Instructions for Identifying Other Contracts & Procurement Related Information

Disclosure Form B must be completed for each subcontract submitted by the subcontracting entity. *Note: Checking the NOT APPLICABLE STATEMENT on Form A does not allow the subcontractor to ignore Form B. Form B must be completed, checked, and dated or the subcontract will not be approved.*

The Subcontractor shall identify, by checking Yes or No on Form B, whether it has any pending contracts, subcontracts, leases, bids, proposals, or other ongoing procurement relationship with any other (non-IDOT) State of Illinois agency. If "No" is checked, the subcontractor only needs to complete the check box on the bottom of Form B. If "Yes" is checked, the subcontractor must list all non-IDOT State of Illinois agency pending contracts, subcontracts, leases, bids, proposals, and other ongoing procurement relationships. These items may be listed on Form B or on an attached sheet(s). Contracts with cities, counties, villages, etc. are not considered State of Illinois agency contracts and are not to be included. Contracts or subcontracts with other State of Illinois agencies such as the Department of Natural Resources or the Capital Development Board must be included.

ILLINOIS DEPARTMENT OF TRANSPORTATION

Form A Subcontractor: Financial Information & Potential Conflicts of Interest Disclosure

Subcontractor Name, Legal Address, City, State, Zip, Telephone Number, Email Address, Fax Number (if available)

Disclosure of the information contained in this Form is required by the Section 50-35 of the Code (30 ILCS 500). Subcontractors desiring to enter into a subcontract of a State of Illinois contract must disclose the financial information and potential conflict of interest information as specified in this Disclosure Form.

The current annual salary of the Governor is \$177,412.00.

DISCLOSURE OF FINANCIAL INFORMATION

1. Disclosure of Financial Information. The individual named below has an interest in the SUBCONTRACTOR (or its parent) in terms of ownership or distributive income share in excess of 5%, or an interest which has a value of more than 60% of the annual salary of the Governor.

FOR INDIVIDUAL (type or print information) NAME: ADDRESS Type of ownership/distributable income share: stock sole proprietorship Partnership other: (explain on separate sheet): % or \$ value of ownership/distributable income share:

2. Disclosure of Potential Conflicts of Interest. Check "Yes" or "No" to indicate which, if any, of the following potential conflict of interest relationships apply. If the answer to any question is "Yes", please attach additional pages and describe.

(a) State employment, currently or in the previous 3 years, including contractual employment of services. Yes ___ No ___

If your answer is yes, please answer each of the following questions.

1. Are you currently an officer or employee of either the Capitol Development Board or the Illinois State Toll Highway Authority? Yes ___ No ___

2. Are you currently appointed to or employed by any agency of the State of Illinois? If you are currently appointed to or employed by any agency of the State of Illinois, and your annual salary exceeds 60% of the annual salary of the Governor, provide the name the State agency for which you are employed and your annual salary.

RETURN WITH SUBCONTRACT

3. If you are currently appointed to or employed by any agency of the State of Illinois, and your annual salary exceeds 60% of the annual salary of the Governor, are you entitled to receive (i) more than 7 1/2% of the total distributable income of your firm, partnership, association or corporation, or (ii) an amount in excess of 100% of the annual salary of the Governor?
Yes ___ No ___

4. If you are currently appointed to or employed by any agency of the State of Illinois, and your annual salary exceeds 60% of the annual salary of the Governor, are you and your spouse or minor children entitled to receive (i) more than 15 % in the aggregate of the total distributable income of your firm, partnership, association or corporation, or (ii) an amount in excess of two times the salary of the Governor?
Yes ___ No ___

(b) State employment of spouse, father, mother, son, or daughter, including contractual employment services in the previous 2 years.

Yes ___ No ___

If your answer is yes, please answer each of the following questions.

1. Is your spouse or any minor children currently an officer or employee of the Capitol Development Board or the Illinois Toll Highway Authority?
Yes ___ No ___

2. Is your spouse or any minor children currently appointed to or employed by any agency of the State of Illinois? If your spouse or minor children is/are currently appointed to or employed by any agency of the State of Illinois, and his/her annual salary exceeds 60% of the annual salary of the Governor, provide the name of your spouse and/or minor children, the name of the State agency for which he/she is employed and his/her annual salary. _____

3. If your spouse or any minor children is/are currently appointed to or employed by any agency of the State of Illinois, and his/her annual salary exceeds 60% of the annual salary of the Governor, as of 7/1/07) are you entitled to receive (i) more then 7 1/2% of the total distributable income of your firm, partnership, association or corporation, or (ii) an amount in excess of 100% of the annual salary of the Governor?
Yes ___ No ___

4. If your spouse or any minor children are currently appointed to or employed by any agency of the State of Illinois, and his/her annual salary exceeds 60% of the annual salary of the Governor, are you and your spouse or minor children entitled to receive (i) more than 15 % in the aggregate of the total distributable income of your firm, partnership, association or corporation, or (ii) an amount in excess of two times the annual salary of the Governor?
Yes ___ No ___

(c) Elective status; the holding of elective office of the State of Illinois, the government of the United States, any unit of local government authorized by the Constitution of the State of Illinois or the statutes of the State of Illinois currently or in the previous 3 years.
Yes ___ No ___

(d) Relationship to anyone holding elective office currently or in the previous 2 years; spouse, father, mother, son, or daughter.
Yes ___ No ___

(e) Appointive office; the holding of any appointive government office of the State of Illinois, the United States of America, or any unit of local government authorized by the Constitution of the State of Illinois or the statutes of the State of Illinois, which office entitles the holder to compensation in excess of the expenses incurred in the discharge of that office currently or in the previous 3 years.
Yes ___ No ___

(f) Relationship to anyone holding appointive office currently or in the previous 2 years; spouse, father, mother, son, or daughter.
Yes ___ No ___

(g) Employment, currently or in the previous 3 years, as or by any registered lobbyist of the State government.
Yes ___ No ___

RETURN WITH SUBCONTRACT

(h) Relationship to anyone who is or was a registered lobbyist in the previous 2 years; spouse, father, mother, son, or daughter. Yes ___ No ___

(i) Compensated employment, currently or in the previous 3 years, by any registered election or reelection committee registered with the Secretary of State or any county clerk of the State of Illinois, or any political action committee registered with either the Secretary of State or the Federal Board of Elections. Yes ___ No ___

(j) Relationship to anyone; spouse, father, mother, son, or daughter; who was a compensated employee in the last 2 years by any registered election or re-election committee registered with the Secretary of State or any county clerk of the State of Illinois, or any political action committee registered with either the Secretary of State or the Federal Board of Elections. Yes ___ No ___

3 Communication Disclosure.

Disclose the name and address of each lobbyist and other agent of the bidder or offeror who is not identified in Section 2 of this form, who is has communicated, is communicating, or may communicate with any State officer or employee concerning the bid or offer. This disclosure is a continuing obligation and must be promptly supplemented for accuracy throughout the process and throughout the term of the contract. If no person is identified, enter "None" on the line below:

Name and address of person(s): _____

RETURN WITH SUBCONTRACT

4. Debarment Disclosure. For each of the persons identified under Sections 2 and 3 of this form, disclose whether any of the following has occurred within the previous 10 years: debarment from contracting with any governmental entity; professional licensure discipline; bankruptcies; adverse civil judgments and administrative findings; and criminal felony convictions. This disclosure is a continuing obligation and must be promptly supplemented for accuracy throughout the procurement process and term of the contract. If no person is identified, enter "None" on the line below:

Name of person(s): _____

Nature of disclosure: _____

APPLICABLE STATEMENT

This Disclosure Form A is submitted on behalf of the INDIVIDUAL named on previous page. Under penalty of perjury, I certify the contents of this disclosure to be true and accurate to the best of my knowledge.

Completed by: _____ Date _____
Signature of Individual or Authorized Officer

NOT APPLICABLE STATEMENT

Under penalty of perjury, I have determined that no individuals associated with this organization meet the criteria that would require the completion of this Form A.

This Disclosure Form A is submitted on behalf of the SUBCONTRACTOR listed on the previous page.

_____ Date _____
Signature of Authorized Officer

RETURN WITH SUBCONTRACT

ILLINOIS DEPARTMENT OF TRANSPORTATION

Form B
Subcontractor: Other Contracts & Financial Related Information Disclosure

Form with fields: Subcontractor Name, Legal Address, City, State, Zip, Telephone Number, Email Address, Fax Number (if available)

Disclosure of the information contained in this Form is required by the Section 50-35 of the Code (30 ILCS 500). This information shall become part of the publicly available contract file. This Form B must be completed for subcontracts with a total value of \$50,000 or more, from subcontractors identified in Section 20-120 of the Code, and for all open-ended contracts.

DISCLOSURE OF OTHER CONTRACTS, SUBCONTRACTS, AND PROCUREMENT RELATED INFORMATION

1. Identifying Other Contracts & Procurement Related Information. The SUBCONTRACTOR shall identify whether it has any pending contracts, subcontracts, including leases, bids, proposals, or other ongoing procurement relationship with any other State of Illinois agency: Yes ___ No ___

If "No" is checked, the subcontractor only needs to complete the signature box on the bottom of this page.

2. If "Yes" is checked. Identify each such relationship by showing State of Illinois agency name and other descriptive information such as bid or project number (attach additional pages as necessary). SEE DISCLOSURE FORM INSTRUCTIONS:

THE FOLLOWING STATEMENT MUST BE CHECKED

Signature box with fields: Signature of Authorized Representative, Date

OWNERSHIP CERTIFICATION

Please certify that the following statement is true if the individuals for all submitted Form A disclosures do not total 100% of ownership

Any remaining ownership interest is held by individuals receiving less than \$106,447.20 of the bidding entity's or parent entity's distributive income or holding less than a 5% ownership interest.

Yes No N/A (Form A disclosure(s) established 100% ownership)



NOTICE TO BIDDERS

1. TIME AND PLACE OF OPENING BIDS. Sealed proposals for the improvement described herein will be received by the Department of Transportation. Electronic bids are to be submitted to the electronic bidding system (icx-Integrated Contractors Exchange). Paper-based bids are to be submitted to the Chief Procurement Officer for the Department of Transportation in care of the Chief Contracts Official at the Harry R. Hanley Building, 2300 South Dirksen Parkway, in Springfield, Illinois until 10:00 o'clock a.m. June 13, 2014. All bids will be gathered, sorted, publicly opened and read in the auditorium at the Department of Transportation's Harry R. Hanley Building shortly after the 10:00 a.m. cut off time.

2. DESCRIPTION OF WORK. The proposed improvement is identified and advertised for bids in the Invitation for Bids as:

**Contract No. 46325
Various Counties
Section STWDE FRWY SIGN MAINT 2014-56
Various Routes
District TR Construction Funds**

This project consists of repairing or replacing damaged sign components, furnishing and installing new signs and supports, replacing damaged overhead sign structure components, end supports, and troubleshooting changeable message signs at various locations throughout the state.

3. INSTRUCTIONS TO BIDDERS. (a) This Notice, the invitation for bids, proposal and letter of award shall, together with all other documents in accordance with Article 101.09 of the Standard Specifications for Road and Bridge Construction, become part of the contract. Bidders are cautioned to read and examine carefully all documents, to make all required inspections, and to inquire or seek explanation of the same prior to submission of a bid.

(b) State law, and, if the work is to be paid wholly or in part with Federal-aid funds, Federal law requires the bidder to make various certifications as a part of the proposal and contract. By execution and submission of the proposal, the bidder makes the certification contained therein. A false or fraudulent certification shall, in addition to all other remedies provided by law, be a breach of contract and may result in termination of the contract.

4. AWARD CRITERIA AND REJECTION OF BIDS. This contract will be awarded to the lowest responsive and responsible bidder considering conformity with the terms and conditions established by the Department in the rules, Invitation for Bids and contract documents. The issuance of plans and proposal forms for bidding based upon a prequalification rating shall not be the sole determinant of responsibility. The Department reserves the right to determine responsibility at the time of award, to reject any or all proposals, to readvertise the proposed improvement, and to waive technicalities.

By Order of the
Illinois Department of Transportation

Ann L. Schneider,
Secretary

INDEX
FOR
SUPPLEMENTAL SPECIFICATIONS
AND RECURRING SPECIAL PROVISIONS

Adopted January 1, 2014

This index contains a listing of SUPPLEMENTAL SPECIFICATIONS, frequently used RECURRING SPECIAL PROVISIONS, and LOCAL ROADS AND STREETS RECURRING SPECIAL PROVISIONS.

ERRATA Standard Specifications for Road and Bridge Construction (Adopted 1-1-12) (Revised 1-1-14)

<u>Std. Spec. Sec.</u>	<u>SUPPLEMENTAL SPECIFICATIONS</u>	<u>Page No.</u>
101	Definition of Terms	1
102	Advertisement, Bidding, Award, and Contract Execution	2
105	Control of Work	3
106	Control of Materials	5
107	Legal Regulations and Responsibility to Public	6
108	Prosecution and Progress	14
109	Measurement and Payment	15
202	Earth and Rock Excavation	17
211	Topsoil and Compost	18
253	Planting Woody Plants	19
280	Temporary Erosion and Sediment Control	21
312	Stabilized Subbase	22
406	Hot-Mix Asphalt Binder and Surface Course	23
407	Hot-Mix Asphalt Pavement (Full-Depth)	26
420	Portland Cement Concrete Pavement	30
424	Portland Cement Concrete Sidewalk	32
440	Removal of Existing Pavement and Appurtenances	33
503	Concrete Structures	34
504	Precast Concrete Structures	37
506	Cleaning and Painting New Steel Structures	38
512	Piling	39
516	Drilled Shafts	40
521	Bearings	41
540	Box Culverts	42
588	Bridge Relief Joint System	43
589	Elastic Joint Sealer	45
602	Catch Basin, Manhole, Inlet, Drainage Structure, and Valve Vault Construction, Adjustment, and Reconstruction	46
603	Adjusting Frames and Grates of Drainage and Utility Structures	47
606	Concrete Gutter, Curb, Median, and Paved Ditch	49
610	Shoulder Inlets with Curb	50
639	Precast Prestressed Concrete Sight Screen	51
642	Shoulder Rumble Strips	52
643	Impact Attenuators	53
644	High Tension Cable Median Barrier	55
701	Work Zone Traffic Control and Protection	57
706	Impact Attenuators, Temporary	60
707	Movable Traffic Barrier	63
708	Temporary Water Filled Barrier	65
730	Wood Sign Support	67
780	Pavement Striping	68
860	Master Controller	73
1001	Cement	74
1003	Fine Aggregates	75
1004	Coarse Aggregates	77
1006	Metals	81
1011	Mineral Filler	83
1017	Packaged, Dry, Combined Materials for Mortar	84
1018	Packaged Rapid Hardening Mortar or Concrete	85
1019	Controlled Low-Strength Material	86
1020	Portland Cement Concrete	87
1024	Grout and Nonshrink Grout	126

Various Routes
Section STWDE FRWY SIGN MAINT 2014-56
Various Counties
Contract No. 46325

1030	Hot-Mix Asphalt	127
1040	Drain Pipe, Tile, Drainage Mat, and Wall Drain	132
1042	Precast Concrete Products	133
1070	Foundation and Breakaway Devices	134
1073	Controller	135
1081	Materials for Planting	136
1082	Preformed Bearing Pads	137
1083	Elastomeric Bearings	138
1095	Pavement Markings	139
1101	General Equipment	142
1102	Hot-Mix Asphalt Equipment	144
1105	Pavement Marking Equipment	146
1106	Work Zone Traffic Control Devices	147

RECURRING SPECIAL PROVISIONS

The following RECURRING SPECIAL PROVISIONS indicated by an “X” are applicable to this contract and are included by reference:

<u>CHECK SHEET #</u>	<u>PAGE NO.</u>
1	149
2	152
3 X	153
4 X	163
5 X	168
6	173
7	174
8	175
9	176
10	179
11	182
12	184
13	188
14	190
15	191
16	193
17	194
18	196
19	197
20	198
21	202
22	204
23	206
24	208
25	209
26	210
27	211
28	212
29	213
30	216
31	224
32	240
33	242
34	243
35	249
36	264
37	275
38	285
39	286

TABLE OF CONTENTS

LOCATION OF IMPROVEMENT	1
COMPLETION DATE.....	1
DESCRIPTION OF IMPROVEMENTS	1
WORK ORDERS	1
FAILURE TO COMPLETE A WORK ORDER ON TIME.....	2
QUANTITIES	2
REIMBURSEMENT FROM THIRD PARTY FOR REPAIRS OR DAMAGES	2
LOCATING UNDERGROUND CABLE	3
CONTRACTOR'S RESPONSIBILITY FOR DAMAGE.....	3
FINAL CLEANING UP	3
TRAFFIC CONTROL AND PROTECTION	3
FURNISH AND ERECT GRAFFITI RESISTANT SIGN PANEL	4
LOGO SIGNING	4
REPLACE WALKWAY SUPPORT BRACKET	5
OVERHEAD SIGN STRUCTURE-END SUPPORT.....	5
BRIDGE - MOUNT SIGN SUPPORT.....	6
FURNISH BREAKAWAY SLIP BASE CONNECTION BOLT - SET	6
STRUCTURAL STEEL SIGN SUPPORT – BREAKAWAY COUPLING TYPE	7
FURNISH BREAKAWAY COUPLING - SET	8
FURNISH HINGE PLATE - SET	9
RE-ERECT EXISTING STRUCTURAL STEEL SIGN SUPPORT BREAKAWAY	9
INSTALL SERVICE SIGN OR MILEAGE PLATE	9
REMOVE SERVICE SIGN OR MILEAGE PLATE	10
TRANSFER SERVICE SIGNS.....	10
SIGN SUPPORT REPAIR	10
REMOVE EXISTING SIGN SUPPORT	11
TIGHTEN FUSE AND BASE PLATE	11
TEMPORARY WOOD POST.....	11
MOUNTING BRACKET – TYPE B.....	12
TYPE B - MOUNTING BRACKET REPAIR	12
REPLACE WALKWAY SUPPORT BRACKET	12
REST AREA POST AND PANEL SIGN SYSTEM.....	13
SIGN PANEL BACKPLATE	13

SIGN FRAME – SERIES 325 (DOUBLE)	13
SIGN FRAME – SERIES 325 (SINGLE).....	13
SIGN POSTS – SERIES 325 OR 218	14
BASE PLATE - SERIES 325 OR 218	14
REMOVE EXISTING SIGN POST:.....	14
TEMPORARY SIGN SUPPORT REPAIR.....	15
SIGN PANEL REPAIR	15
REPLACE OVERHEAD SIGN WALKWAY	16
SIGN SUPPORT BRACKET	17
CONTRACT CLAIMS (BDE).....	17
DISADVANTAGED BUSINESS ENTERPRISE PARTICIPATION (BDE).....	18
PAYROLLS AND PAYROLL RECORDS (BDE)	28
PROGRESS PAYMENTS (BDE)	30
TRACKING THE USE OF PESTICIDES (BDE).....	30
WEEKLY DBE TRUCKING REPORTS (BDE).....	31

STATE OF ILLINOIS

SPECIAL PROVISIONS

The following Special Provisions supplement the “Standard Specifications for Road and Bridge Construction, Adopted Revised January 01,2012” the latest edition of the “Manual on Uniform Traffic Control Devices for Streets and Highways”, and the “Manual of Test Procedures for Materials” in effect on the date of invitation for bids, and the “Supplemental Specifications and Recurring Special Provisions” indicated on the Check Sheet included herein, which apply to and govern the construction of the Statewide Freeway Sign Maintenance and Installation 2014-56, **Contract No. 46325** and in case of conflict with any part, or parts, of said Specifications, the said Special Provisions shall take precedence and shall govern.

LOCATION OF IMPROVEMENT

The work to be done under this contract will be primarily on freeways throughout the State, although work may be required to be done on other State-maintained highways at various locations.

COMPLETION DATE

All work on this contract shall be completed on or before **June 30, 2017**. Should the Contractor fail to complete all work by June 30, 2017, the Contractor shall be liable in accordance with Article 108.09 with of the Standard Specifications.

DESCRIPTION OF IMPROVEMENTS

The work shall consist of repairing or replacing damaged sign components, furnishing, or furnishing and installing new signs and supports or replacing damaged overhead sign structure components, end supports at locations described in a work order. Please review all Special Provision and Standard Specifications several pay items have been changed to reflect the “Standard Specifications for Road and Bridge Construction, Adopted Revised January 01, 2012.

WORK ORDERS

No work of any kind is to be performed by the Contractor, unless a work order authorizing work has been issued by the Traffic Operations Engineer. A work order will show the date of issue, job number, location, code number(s), pay item(s), quantity of such pay item, and total cost. Only the amount of replacement or repairs shown on the work order is to be done by the Contractor. If at the time repairs are being made, it appears that additional work is needed, a revised work order must be obtained. The contractor will be responsible for all final field measurements prior to fabrication on all work orders. The Contractor shall notify the District Contact at least 72 hours before beginning any work in the field and shall obtain permission to begin such work.

It shall be the contractor's responsibility to verify all dimensions and conditions existing in the field prior to construction and ordering materials.

Some work orders may require that the Contractor complete the work outlined in the work order during a districts night-time hours.

Except as noted below, the Contractor shall complete all the work required on a work order within **75 days** after the date of issue of the work order or its revision unless otherwise extended in the work order or agreed in writing between the Contractor and the Engineer.

Unless otherwise extended on an individual work order the erection of existing sign panels shall be accomplished within **30 days**. Where sign panels are to be installed on new steel posts or a combination of new and existing steel posts, or on an overhead sign truss, where truss repairs are involved and the Contractor cannot meet the 30-day deadline, the Contractor will be allowed to install the sign on temporary wood posts within the same 30-day period. The Contractor shall then have 45 additional days in which to fabricate and install the new steel posts, any required foundations, effect any truss repairs and re-erect the sign panel on the new posts or on the repaired truss.

The repair or re-erection of a sign post(s), where no new post(s) is involved, and the erection of an existing sign panel on the post(s) shall also be accomplished within **30 days**, installation of the panel on temporary supports will not be allowed.

FAILURE TO COMPLETE A WORK ORDER ON TIME

Should the Contractor fail to complete a work order on time, or such extended time as may have been allowed by the Department, a monetary deduction equal to \$75.00 per day per work order will be applied to monies due or that may become due the Contractor.

QUANTITIES

The quantities specified in this contract indicate the estimated amount of work required in a one-year period. This is merely an estimate to allow Contractors to establish unit prices and permit the Department to determine the low bidder. It shall be understood that the unit prices of this contract shall prevail throughout the period of this contract regardless of the quantity.

REIMBURSEMENT FROM THIRD PARTY FOR REPAIRS OR DAMAGES

The Department reserves the right to make recovery from Third Party or Parties for damage to any part of the existing installations and no part of such recovery or recoveries shall inure to the benefit of the Contractor. To enable the Department to assess damages against said Third Party or Parties, the Contractor shall, upon request, furnish the Engineer an itemized statement of the cost of any repairs to Third Party damage, separating the cost of labor, materials, and equipment.

LOCATING UNDERGROUND CABLE

At those locations, where concrete foundations are to be installed, the Contractor shall notify the District Contact at least 72 hours before beginning any work in the field. The Contractor shall request that the Department locate and mark all underground electric cable owned and maintained by the Department which may be in conflict with the construction operations. In the event the Contractor fails to notify the District Contact and cable is damaged, the Contractor shall replace the entire length of cable or conductors in conduit, in a manner satisfactory to the District Contact, at his/her own expense. Splicing below grade will not be permitted.

CONTRACTOR'S RESPONSIBILITY FOR DAMAGE

The Contractor shall be held responsible for damages resulting from the operations of his equipment or employees and of any damage to a sign or sign structure prior to final inspection by the District Contact. The Contractor shall, at his own expense, restore any damaged property to a condition equal to that existing before damage was done, by repairing, rebuilding, or replacing it as directed by the Engineer.

FINAL CLEANING UP

The final cleaning up shall conform to the requirements set forth in Article 104.06. Each time the Contractor accomplishes work at any location, he will be required to clean up the work area before payment for that work will be submitted.

All costs due to compliance with this Special Provision will be included with the contract and no additional compensation will be allowed.

TRAFFIC CONTROL AND PROTECTION

The Contractor shall arrange his work in such a manner so as to keep interruptions to traffic flow at a minimum.

Traffic control and protection shall conform to Article 107.09 and Section 701 and to the following standards as required by the Engineer.

Standards 701006, 701101, 701106, 701201, 701301, 701400, 701401, 701406, 701411, 701456, 701901

Additional traffic control and hour restrictions for closures may have to be imposed to facilitate the flow of traffic on certain sections of highways for some work orders.

Conformance to the traffic control and protection standards will not be paid for as a separate item, but will be considered included with the various contract items and no additional compensation will be allowed.

FURNISH AND ERECT GRAFFITI RESISTANT SIGN PANEL

This work shall consist of furnishing and erecting an extruded graffiti resistant sign panel complete with reflectorized sign face, legend, and supplemental panels or plates, on existing sign support(s) or overhead sign structure at the location(s) specified in the work order. The type, size, and content of legend requirements will be as specified below or in the work order.

The aluminum extrusions and the installation shall be in according to the requirements of Section 1090 of the Standard Specification, as shown on the plans and/or as directed by the Engineer.

All Type III reflectorized guide signs, supplemental signs, including route shields and supplemental panels shall be fabricated using faces and legend of Type ZZ retroreflective sheeting. This shall include mainline, ramp, crossroad interchange approach directional signing, and route markers. All signs shall be fabricated such that the copy or text and background material is applied in the preferred orientation for the maximum retroreflectivity per the manufacturer's recommendation. Background sheeting and legend shall be provided by the same manufacturer.

This work shall consist of furnishing and erecting an extruded sign panel complete with reflectorized sign face and legend, and supplemental panels which shall be covered with graffiti resistant sheeting provided by the same manufacturer of the sheeting and legend.

This graffiti protection overlay shall assure similar day-night appearance and not reduce retroreflectivity as required by the sheeting called for in the contract, which shall be substantiated by supporting test results. All graffiti resistant films, when applied to the various types of reflective sheeting, must meet the same durability requirements as specified for that type of reflective sheeting. This work will be measured for payment in square feet from edge-to-edge (horizontally and vertically).

The Contractor shall package all signs so as to prevent damage during shipment.

This work will be paid, for at the contract unit price per square foot, for **FURNISH AND ERECT GRAFFITI RESISTANT SIGN PANEL**. This price shall include, furnishing all materials, fabricating the sign panel (including sign face and sign legend), furnishing all mounting hardware (including any 4WF1.79 sign brackets required for overhead sign structure mounting) and installing the sign panel on previously erected sign supports or sign structure and removing any existing sign panel(s) as required for the proper installation of the new panel(s). Removal of any existing sign panel(s) will be paid for in accordance with *REMOVE SIGN PANEL 1, 2 0 or 3.*

LOGO SIGNING

This work shall consist of installing LOGO service signing along the Interstate. Typical layouts and sign designs are shown in the plans. Specific details and locations will be described in the work order(s).

No mounting on bridges or overhead sign structures will be required for this pay item. The supplemental business LOGO panels and mileage plates will be furnished by others and made available to the Contractor at the appropriate District Sign Shop or at a location agreed upon by the Contractor and Engineer. The supplemental panels and plates will be riveted onto the main sign panel as shown in the work order(s). In addition to the holes in the sign panel, necessary to install the supplemental panels and plates, the Contractor shall also drill the upper left hole for all other possible supplemental business LOGO panels. (This is to facilitate spacing of future LOGO panels.)

This work will be paid for at the contract unit price per square foot for **FURNISH AND ERECT SIGN PANEL - LOGO**. This price shall include furnishing all materials, fabricating the sign panel (including sign face and sign legend), furnishing all mounting hardware, installing all supplemental LOGO panels and mileage plates, and installing the sign panel on previously erected sign supports.

The steel supports and concrete foundations for logo sign panels will be paid for under STRUCTURAL STEEL SIGN SUPPORT-BREAKAWAY, STRUCTURAL STEEL SIGN SUPPORT-BREAKAWAY COUPLING TYPE, and CONCRETE FOUNDATIONS respectively.

REPLACE WALKWAY SUPPORT BRACKET

This work shall consist of furnishing all necessary material and labor to remove the damaged walkway support bracket and replace it with a new bracket of the same type and material as the existing. The size of the bracket required will be as indicated on the sign structure detail sheets attached to the work order.

This item does not include replacement or repair of any existing walkway or lighting fixtures.

Shop drawings for the replacement walkway support bracket will be provided by the Contractor and approved in writing before any new materials are ordered.

This work will be paid for at the contract unit price each for REPLACE WALKWAY SUPPORT BRACKET and shall be payment in full for furnishing all materials, providing shop drawings, fabricating and erecting this item complete in place.

The intent of this requirement is to have all new or existing signs installed in as short a time as possible **(30 days)** and to allow the Contractor an additional period of time **(45 days)** for fabrication and installation of posts, sign truss components, and foundations.

For the purpose of completing work orders a day shall be defined as any day on the calendar. However days shall be charged under the following conditions:

- (a) When adverse weather at the field work site prevents work on the controlling item of a work order.
- (b) When job conditions at the field work site due to recent weather conditions prevent work on the controlling item of a work order.
- (c) When work has been suspended by an act or omission of the Department or the Engineer.

OVERHEAD SIGN STRUCTURE-END SUPPORT

This work will consist of replacing a damaged or deteriorated end support(s) for an overhead sign structure-span or cantilever.

Materials shall meet the requirements of the sign structure detail sheets shown in the contract, conforming to the dimensions shown on the details attached to the work order and the applicable requirements of Section 1094.

This work shall be done in accordance with the requirements of Sections 733 and as specified herein.

This work shall include removing all grout, if grout is present, cleaning and painting the exposed anchor bolts, and installing a stainless steel screen wire to enclose the void between the sign support base plates and the foundation. The exposed part of the anchor bolts shall be cleaned and painted with one coat of primer. The primer shall meet the requirements of Section 4 and 5 of SSPC-PS25 for red iron oxide, zinc oxide, raw linseed oil, and alkyd primer. All debris resulting from this operation shall be removed from the right-of-way.

Any sign panels attached to the end support to be replaced shall be carefully removed and re-installed on the new end support as directed by the Engineer.

Shop drawings for the new end support(s) will be provided by the Contractor and approved in writing before any new materials are ordered.

This work will be paid for at the contract unit price each for OVERHEAD SIGN STRUCTURE-END SUPPORT. This price shall include removing any damaged or deteriorated end support(s) from the right-of-way, providing shop drawings, furnishing all materials, fabricating and erecting the end-support(s), galvanizing the exposed steel, removing all grout, cleaning and painting the exposed anchor bolts, installing the wire cloth, removing and reinstalling any existing sign panels, the installation of a sign structure number and providing all necessary traffic control. Removing and re-erecting the overhead sign structure will be paid for as REMOVE AND RE-ERECT OVERHEAD SIGN STRUCTURE-SPAN or REMOVE AND RE-ERECT OVERHEAD SIGN STRUCTURE-CANTILEVER.

BRIDGE - MOUNT SIGN SUPPORT

This work shall consist of removing and replacing bridge-mount sign support(s). The type and number shall be indicated in each individual work order.

Materials shall meet the requirements of the bridge mount sign structure details shown in the contract, conforming to the dimensions shown on the detail sheets attached to the work order and the applicable requirements of Section 1094.

The damaged bridge-mount support(s) shall become the property of the Contractor and shall be removed completely from the right-of-way. The bid price shall reflect any salvage value of the support(s) removed.

Shop drawings for the replacement bridge-mount sign support(s) will be provided by the Contractor and approved in writing before any new materials are ordered.

This work will be paid for at the contract unit price each for BRIDGE-MOUNT SIGN SUPPORT, which price shall include removal of the damaged bridge support(s), providing shop drawings, fabricating, furnishing, and erecting the support brackets, angles, and any other necessary hardware.

FURNISH BREAKAWAY SLIP BASE CONNECTION BOLT - SET

This work shall consist of furnishing a breakaway slip base connection bolt set for the installation of a structural steel sign support. The size of the connection bolt set shall be determined by the size of the sign support and as specified in the work order. The Contractor shall deliver the breakaway connection bolt set to the location specified in the work order or the district sign shop in the district where the work order was issued.

A breakaway slip base connection bolt set shall consist of the following items:

FOUR BOLTS, TWELVE FLAT WASHERS AND FOUR HEX NUTS.

The breakaway slip base connection bolt set shall meet the requirements of Section 727 of the Standard Specifications. The diameter and length of the bolt will be as specified in the work order.

This work will be paid for at the contract unit price each for **FURNISH BREAKAWAY SLIP BASE CONNECTION BOLT - SET**, which price shall include furnishing all necessary components to complete the installation for a breakaway slip base type connection for a structural steel sign support and delivery to the location or locations specified in the work order.

STRUCTURAL STEEL SIGN SUPPORT – BREAKAWAY COUPLING TYPE

This work shall consist of furnishing galvanized structural steel breakaway sign supports for ground-mounted signs and breakaway coupling assemblies of the sizes and lengths shown in the work order. The supports shall be attached to the breakaway coupling assembly previously cast within a concrete foundation. Breakaway coupling type structural steel supports shall be used only for the installation of logo sign panels on Interstate Routes 70, 72, 270 and 255.

Materials shall meet the requirements of Articles 1006.04, 1006.08 and 1093.01 except all references to stub posts shall be omitted.

The fabrication of structural steel sign supports shall meet the requirements of Section 727.

The structural steel breakaway sign supports shall be erected in a vertical position on anchor bars previously cast within concrete foundations with the faces of the supports flush with the sign throughout the contact area. The supports shall be plumbed and brought to final grade by using shims as shown on the plans.

The supports shall be connected to the anchor bars by means of a breakaway coupling assembly conforming to the requirements listed elsewhere in these Special Provisions.

Breakaway coupling assemblies shall be the "Break-Safe" system manufactured by Transpo-Safety, Inc., 20 Jones Street, New Rochelle, New York 10801.

The breakaway couplings shall be manufactured from alloy steel meeting the requirements of AISI 4130H or 4340H, and shall have a minimum tensile yield stress of 1,140 MPa (165,000 psi) and an ultimate tensile range of 1,240 to 1,480 MPa (180,000 to 215,000 psi). The breakaway coupling shall have a tensile breaking load of between 209 and 253 kN (47,000 and 57,000 pounds). The Rockwell C hardness shall be 26 minimum.

Hinge plates shall be alloy steel meeting the requirements of AISI 4340, AISI 4130, or an equivalent material and shall have a minimum tensile yield stress of 620 MPa (90,000 psi).

The hinge plates shall have tensile breaking load ranges as follows:

- HI-1 73 - 88 kN, (16,400 - 19,700 lbs.) (I0WF21-14WF30)
- HI-2 30 - 36 kN, (6,700 - 8,100 lbs.) (6WF9-8WF20)

All bolts, nuts, and washers shall conform to AASHTO M1641.

Brackets shall be aluminum alloy meeting the requirements of ASTM B-221, Alloy 6061-T6, or an approved equal. The bracket shall incorporate a load-concentrating boss, which shall be stainless steel meeting the requirements of ASTM A-582, Type 416, or approved equal.

Anchor plates shall be made from aluminum Alloy 6061-T6 or equivalent, having minimum yield strength of 240 MPa (35,000 psi).

Anchor bars shall be made from grade 60 steel, or equivalent material, with a minimum allowable tensile stress of 165 MPa (24,000 psi), and shall conform to ASTM designation A-307. The anchor bars shall be hot dip galvanized in conformance with ASTM designation A-153.

Breakaway couplings shall be clean, dry, and free from all foreign material and shall be primed and coated with a coating ground from fully homogenized cellulose acetate butyrate plastic and appropriate coloring agents applied by an electrostatic spray process.

The coating shall have a minimum thickness of .08 mm (3 mils) and be fused at a maximum temperature of 218° C (425° F). Chipped areas of the coated surface shall be repaired. After coating, all threaded surfaces shall be cleaned to allow them to function properly.

Location holes for the breakaway coupling shall be accurately positioned relative to the load concentration member in accordance with the approved shop drawings. All brackets shall be permanently labeled with bracket number to reflect the hole positioning.

The installation of the breakaway coupling assemblies shall be in accordance with the manufacturer's recommendations.

The Contractor shall provide the Engineer certification from the breakaway coupling assembly manufacturer that the assemblies meet all the requirements of these specifications. The Department reserves the right to test any component of the assembly and to reject any or all components failing to meet these specifications.

This work will be measured for payment in pounds of structural steel sign support erected in place. The mass (weight) of structural steel shall be computed on the basis of the nominal weight per foot of the main post installed from the bottom to the top of the post. No allowance will be made for overrun and no deduction made for cuts, copes, and holes.

Bolts, screws, nuts, washers, shims, post brackets, and anchor bars will not be measured for payment, but will be considered as included with this pay item.

This work will be paid for at the contract unit price per pound for **STRUCTURAL STEEL SIGN SUPPORT - BREAKAWAY COUPLING TYPE**, which price shall include payment in full for furnishing and erecting the galvanized posts with all components as specified, including the breakaway coupling assemblies.

FURNISH BREAKAWAY COUPLING - SET

Revised January 2003

This work shall consist of furnishing a small or large breakaway coupling set for the installation of a structural steel sign support. The size of the coupling set shall be determined by the size of the sign support and as specified in the work order. The Contractor shall deliver the breakaway coupling set to the location specified in the work order or the district sign shop in the district where the work order was issued.

A breakaway coupling set shall consist of the following items:

FOUR BOLTS AND FOUR COUPLERS

The breakaway coupling set shall meet the requirements for breakaway coupling assemblies outlined in the Special Provision for Structural Steel Sign Support - Breakaway Coupling Type.

This work will be paid for at the contract unit price each for **FURNISH BREAKAWAY COUPLING - SET**, which price shall include furnishing all necessary components to complete the coupling type installation for a structural steel sign support and delivery to the location or locations specified in the work order.

FURNISH HINGE PLATE - SET

This work shall consist of furnishing a small or large hinge plate set for breakaway coupling type installation for structural steel sign support. The size of the hinge plate set shall be determined by the size of the sign support and as specified in the work order. The Contractor shall deliver the hinge plate set to the location specified in the work order or the district sign shop in the district where the work order was issued.

A hinge plate set shall consist of the following items:

FOUR HINGE PLATES AND A TOTAL OF EIGHT BOLTS, NUTS AND WASHERS

The hinge plate set shall meet the requirements for breakaway coupling assemblies outlined in the Special Provision for Structural Steel Sign Support - Breakaway Coupling Type.

This work will be paid for at the contract unit price each for **FURNISH HINGE PLATE - SET**, which price shall include furnishing all necessary components to complete the hinge type installation for a structural steel sign support and delivery to the location or locations specified in the work order.

RE-ERECT EXISTING STRUCTURAL STEEL SIGN SUPPORT BREAKAWAY

This work shall consist of re-erecting an existing structural steel sign support on an existing stub post and torquing the fuse plate and base plate bolts. This item will only be used for those posts that have been knocked down and need no repair.

Any missing bolts or plates shall be replaced by the Contractor and shall be considered included with this pay item. Replacement bolts or plates shall meet the requirements of Article 727.

When the work order requires the Contractor to re-erect a sign support that was installed with a breakaway type coupling the Contractor shall furnish a breakaway coupling set to complete the re-erection. The furnishing of the breakaway coupling set will be paid for as **FURNISH BREAKAWAY COUPLING – SET**.

This work will be paid for at the contract unit price each for **RE-ERECT EXISTING STRUCTURAL STEEL SIGN SUPPORT BREAKAWAY**, which price shall include all labor, materials, and equipment required to complete the work.

INSTALL SERVICE SIGN OR MILEAGE PLATE

This work shall consist of installing a service plate advertising gas, food, lodging, or camping business establishment or a mileage plate on a previously erected business logo panel. The service plates are fabricated from flat sheet aluminum and will be furnished predrilled by the business establishments and made available to the Contractor at the District Sign Shop where work is being performed or at such other location agreed upon by the Engineer and the Contractor.

Mileage plates are fabricated from flat sheet aluminum and will be furnished predrilled by the District Sign Shop and made available to the Contractor at the District Sign Shop where work is being performed or at such other location agreed upon by the Engineer and the Contractor.

The plates shall be installed using 5 mm (3/16-inch) aluminum rivets with 3 mm (0.125 inch) to 6 mm (0.250 inch) grip range to fully penetrate the sign panel extrusions and firmly attach the plates. Any plate damaged by the Contractor shall be replaced in exact kind at no cost to the Department. The business logo panel shall not be removed when installing a service or mileage plate. A minimum of six plates will be installed or removed on each work order calling for this pay item when the installation of service signs or mileage plates is the only work to be done. This work will be paid for at the contract unit price each for INSTALL SERVICE OR MILEAGE PLATE, which price shall include payment in full for installing a service or mileage plate on a previously erected business logo panel.

REMOVE SERVICE SIGN OR MILEAGE PLATE

This work shall consist of removing an existing service plate advertising a business establishment or a mileage plate from a previously erected business logo panel.

Extreme care shall be taken not to damage or mar the plate in any way. Any plate damaged by the Contractor shall be replaced in exact kind at no cost to the Department. The plates shall be delivered to the District Sign Shop where work is being performed or at such other location agreed upon by the Engineer.

A minimum of six plates will be removed on each work order calling for this pay item when the removal of existing service signs or mileage plates is the only work to be done.

This work will be paid for at the contract unit price each for REMOVE SERVICE OR MILEAGE PLATE, which price shall include payment in full for removing a service or mileage plate from a previously erected business logo panel.

TRANSFER SERVICE SIGNS

This work shall consist of removing an existing service sign advertising a business establishment from a previously erected business logo panel and reinstalling the service sign on a newly erected business logo panel.

Extreme care shall be taken not to damage or mar the sign in any way. Any sign damaged by the Contractor shall be replaced in exact kind at no cost to the Department.

This work will be paid for at the contract unit price each for TRANSFER SERVICE SIGN, which price shall include payment in full for removing an existing service sign from a previously erected business logo panel and reinstalling the existing service sign on a newly erected business logo panel. The cost of transferring existing mileage plates and directional arrows for the service signs shall be considered incidental to this pay item.

SIGN SUPPORT REPAIR

This work shall consist of repairing an existing breakaway sign support where the fuse plate has separated from the lower post, resulting in bending of the rear flange.

Any missing hardware shall be replaced by the Contractor and considered as included with the pay item. Replacement hardware shall meet the requirements of Article 727.

Care shall be taken to prevent damage or further damage to the sign. Any damage done by the Contractor to the existing sign shall be repaired by him at no cost to the State.

The post may be straightened by mechanical or heat applied methods. There shall be no residual stress in the rear flange when the fuse plate is reattached. The fuse plate shall be attached before the rear reinforcement plates are attached.

When the work order requires the Contractor to repair a sign support that was installed with a breakaway type coupling the Contractor shall furnish a breakaway coupling set to complete the repair of the sign support. The furnishing of the breakaway coupling set will be paid for as FURNISH BREAKAWAY COUPLING – SET.

This work will be paid for at the contract unit price each for **SIGN SUPPORT REPAIR**. This price shall include straightening of the post, repair or replacement of the fuse plate, re-erection of the existing sign and post if they were removed to facilitate the support repair, attachment of the rear reinforcement plate, replacement of any necessary hardware, and all necessary painting.

REMOVE EXISTING SIGN SUPPORT

This work shall consist of removing an existing steel sign support. The support, including hardware, shall become the property of the Contractor.

This work will be paid for at the contract unit price each for **REMOVE EXISTING SIGN SUPPORT**, which price shall include complete removal of the sign support, including hardware, from the right-of-way.

The removal of any concrete foundations will be paid for as REMOVE CONCRETE FOUNDATION - GROUND MOUNT.

TIGHTEN FUSE AND BASE PLATE

This work shall consist of tightening the bolts on the fuse plate and base plate of a structural steel breakaway sign support. The bolts shall be tightened in accordance with the sign support details shown in the contract. The tightening of the base and fuse plates for at least 16 structural steel breakaway sign supports will be included on each work order calling for this pay item.

The Contractor shall replace any missing bolts, nuts or washers with new ones of the size specified on the sign support details shown in the contract. This work shall be considered Included with this pay item. Replacement bolts, nuts or washers shall meet the requirements of Article 727.

The work will be paid for at the contract unit price each per sign support for **TIGHTEN FUSE AND BASE PLATE**. *This price shall include payment in full for tightening all bolts on the fuse and base plate for a structural steel breakaway sign support and replacing any missing bolts, nuts, or washers on the fuse and base plate.*

TEMPORARY WOOD POST

This work shall consist of furnishing and installing 100 mm (4-in) by 150 mm (6-in) wood posts as temporary sign supports for ground-mounted signs, utilizing direct burial.

This work shall be done in accordance with the requirements of Section 730 and as specified herein.

Should a longer support than specified be necessary; the Contractor shall provide and install the longer support. The method for attaching the sign to the wood posts is shown in the plans.

The temporary wood post(s) shall be supplied in the quantity indicated on the work order and shall be located at a specified offset in close proximity of the permanent sign location.

The height of the sign shall be a minimum of 900 mm (3 feet) from the top of pavement to the bottom of the sign and a minimum of 1500 mm (5 feet) from the top of the ground to the bottom of the sign. The wood post(s) shall be removed and become the property of the Contractor when the permanent post(s) is installed.

This work will be paid for at the contract unit price each for **TEMPORARY WOOD POST**, which price shall include payment in full for furnishing, erecting, drilling, and removing of wood post(s) and refilling the hole(s) to match the surrounding area

MOUNTING BRACKET – TYPE B

This work shall consist of furnishing a steel tubing bracket **for mounting auxiliary panels on ground-mount signs of the sizes shown in the plans and** attaching the bracket to existing sign supports at the location(s) specified in the work order.

The bracket shall meet all requirements of the EXIT PANEL DETAIL SHEET - B contained herein.

This work will be paid for at the contract unit price each for **MOUNTING BRACKET-TYPE B**, which price shall include payment in full for furnishing bracket with all components as specified and attaching it to existing sign supports.

TYPE B - MOUNTING BRACKET REPAIR

This work shall consist of repairing the damaged or bent components of an existing mounting bracket - Type B.

Care shall be taken to prevent damage or further damage to the existing sign. Any damage done by the Contractor to the existing sign; shall be repaired by him at no cost to the State.

The bracket may be straightened by mechanical or heat-applied methods.

This work will be paid for at the contract unit price each for **MOUNTING BRACKET-TYPE B REPAIR**. This price shall include straightening of the bracket components, reattachment of the existing sign if it was removed to facilitate the bracket repair, reattachment of the bracket to the sign supports if the bracket was removed to facilitate repair, and all necessary painting.

REPLACE WALKWAY SUPPORT BRACKET

This work shall consist of furnishing all necessary material and labor to remove the damaged walkway support bracket and replace it with a new bracket of the same type and material as the existing. The size of the bracket required will be as indicated on the sign structure detail sheets attached to the work order.

This item does not include replacement or repair of any existing walkway or lighting fixtures.

Shop drawings for the replacement walkway support bracket will be provided by the Contractor and approved in writing before any new materials are ordered.

This work will be paid for at the contract unit price each **for REPLACE WALKWAY SUPPORT BRACKET** and shall be payment in full for furnishing all materials, providing shop drawings, fabricating and erecting this item complete in place.

REST AREA POST AND PANEL SIGN SYSTEM

The signs shall match signs previously installed in the rest area and meet the requirements of the following special provisions for the post and panel sign system. The system shall be the Series 325 manufactured by: Charleston Industries, Inc., 955 Estes Avenue, Elk Grove Village, IL 60007, 1-800-722-0209, in Illinois: (847) 228-7150.

Alternate systems will be considered provided that the component parts are completely interchangeable with the previously installed signs. The engineer's decision as to the acceptability of alternate systems will be final.

SIGN PANEL BACKPLATE

This work shall consist of furnishing and installing blank sign panels complete with reflectorized sign faces cut without legend or symbols, and installing them within previously erected sign frames. The sign blanks shall be 3 mm (0.125-inch) thick 5052-H38 aluminum conforming to Section 1090 and the background sheeting shall be brown conforming to the Type B requirements of Section 1091. This work will be paid for at the contract unit price per square foot for **SIGN PANEL BACKPLATE**, which shall include furnishing the sign backplate and installing it in a previously erected sign frame. The cost of removing an existing backplate from a frame assembly to installing the new backplate will not be paid for as a separate item, but will be considered included with the contract and no additional compensation will be allowed.

SIGN FRAME – SERIES 325 (DOUBLE)

This work shall consist of furnishing and installing sign frames on two posts. The entire frame is to be slid into the slots in the posts and secured by tamperproof screws. The frame shall meet the requirements shown on the plans.

Frames will be measured for payment in feet. Such measurements are to be the outside perimeter of the frame.

This work will be paid for at the contract unit price per foot for **SIGN FRAME- SERIES 325 (DOUBLE)**, which shall include furnishing the sign frame complete with all necessary hardware and installing it on previously erected posts.

SIGN FRAME – SERIES 325 (SINGLE)

This work shall consist of furnishing and installing sign frames on single posts. Brackets shall be welded to the frames as shown in the plans to accept a Series 218 - center mounted post. The entire frame shall be bolted securely to the post. The frames shall meet the requirements shown on the plans.

Frames will be measured for payment in feet. Measurement shall be to the outside perimeter of the frame.

This work will be paid for at the contract unit price per foot for **SIGN FRAME- SERIES 325 (SINGLE)**, which shall include furnishing the sign frame complete with all necessary hardware and installing it on a previously erected post.

SIGN POSTS – SERIES 325 OR 218

This work shall consist of furnishing and installing Series 325 posts for two-post installations and Series 218 post for single post installations, on existing concrete surfaces or by direct burial in concrete as specified in the plans. The posts shall meet the requirements shown in the plans.

All sign post lengths and elevations shall be field verified by the Contractor before ordering any material.

The installations shall be by direct burial, in concrete foundations, or attached to concrete surfaces by base plates as noted on the sign layouts. All posts shall be true, plumb, and If two-post installations, parallel to each other. Spacing templates shall be utilized by the Contractor, when installing two-post installations.

The concrete shall be Class SI meeting the applicable portions of Section 503.

The foundation shall be drilled to the dimensions shown in the plans. The post shall be installed plumb and centered in the hole before placement of the concrete. The hole above the foundation shall be filled with black dirt.

This work will be paid for at the contract unit price per foot for **SIGN POST-SERIES 325 OR SIGN POST-SERIES 218**, measured from the bottom of the post in the ground for direct burial or from the base plate where specified, which shall include all necessary drilling, back-filling and seeding, disposal of excess earth, setting of the post and furnishing all concrete. The cost of removing a frame assembly to installing the new post will not be paid for as a separate item, but will be considered included with the contract and no additional compensation will be allowed.

BASE PLATE - SERIES 325 OR 218

This work shall consist of furnishing and installing base plates on Series 325 posts for two-post installations and Series 218 posts for single post installations. The base plates shall be factory welded to the posts as shown on the plans. The base plates shall be securely bolted to the foundations or to the concrete anchors with a 6 mm (1/4-inch) thick neoprene pad placed between the concrete and the base plate. The required Concrete "J" bolts or concrete anchors, including their installation and the neoprene pads shall be considered as included with this item.

This work will be paid for at the contract unit price each for **BASE PLATE-SERIES 325 OR BASE PLATE-SERIES 218**, which work shall include furnishing and welding base plates to the posts and including the concrete "J" bolts, concrete anchors and neoprene pads, as required. Installation of the posts will be paid for under the pay item for SIGN POST- SERIES 325 OR SIGN POST-SERIES 218.

REMOVE EXISTING SIGN POST:

This work shall consist of removing an existing rest area sign post that is part of the post and panel sign system. The post, including any hardware not reused, shall become the property of the Contractor and the bid price shall reflect any salvage value.

This work will be paid for at the contract unit price each of REMOVE EXISTING SIGN POST, which price shall include the complete removal of the sign post, including any concrete foundation and base plate, from the right-of-way. The cost of removing a sign and frame assembly from an existing sign post and relocating the sign and frame assembly to a new post(s) will not be paid for as a separate item, but will be considered included in the contract and no additional compensation will be allowed.

TEMPORARY SIGN SUPPORT REPAIR

This work shall consist of making temporary repairs to an existing breakaway sign support(s) until the replacement sign support has been installed so an existing sign panel may remain in service.

The Contractor shall have the option of making repairs to the existing support, if that is feasible, temporarily installing a used steel breakaway support that matches dimensions of the existing stub post or temporarily installing a wood sign support.

If the existing sign support is repaired, repairs shall be in accordance with the provisions for SIGN SUPPORT REPAIR.

If a temporary wood sign support is installed, the wood sign support shall meet the provisions outlined under TEMPORARY WOOD POST

Any missing hardware shall be replaced by the Contractor and considered as included with the pay item. Replacement hardware shall meet the requirements of Article 727 of the Standard Specifications.

Care shall be taken to prevent damage or further damage to the sign. Any damage done, by the Contractor, to the existing sign shall be repaired by him, at no cost to the State.

The Contractor shall make the temporary sign support repairs within one week of notification.

This work will be paid for at the contract unit price each for **TEMPORARY SIGN SUPPORT REPAIR**. This price shall include the removal and/or, re-erection of the existing sign and providing the necessary traffic control.

SIGN PANEL REPAIR

This work shall consist of repairing a sign panel that has been damaged by vehicle impact where the sign has been damaged but not severe enough to require complete replacement of the sign panel. The Contractor shall be responsible for the removing all dirt and debris from the face of the sign prior to re-erecting the sign panel.

This work may require the assembly of extruded aluminum panels that have been pulled apart, the reattachment of any sign legend, shields, borders, overlay panels and end caps that may have come loose or fallen off the sign panel from vehicle impact. In some cases the sign panel may have to be removed from the sign supports, repairs completed, and re-erected on the sign supports.

Extruded aluminum panels that have been pulled apart shall be re assembled using 3/8" stainless steel bolts installed at 24" spacing. Stainless steel bolts shall conform to ASTM A 276, Type 304. Stainless steel locking nuts shall be used conforming to ASTM A 194 Grade 8. Stainless steel washers shall conform to ASTM A 240, Type 304. Any loose or fallen off sign legend, shields, borders, and overlay panels shall be reattached by the same method as the existing undamaged sign panel.

This work will be paid for at the contract unit price each for **REPAIR SIGN PANEL**. This price shall include removing and re-erecting the sign panel, if necessary, to facilitate the repair of the sign panel, making all required repairs to the sign legend, shields, borders and overlay panels to restores the sign to a serviceable condition and providing the necessary traffic control.

REPLACE OVERHEAD SIGN WALKWAY

This work shall consist of removing the damaged portion of the existing walkway and replacing the damaged walkway with new walkway of the same type and material as the existing.

Materials shall meet the requirements of the sign structure detail sheets shown in the contract; conform to the dimensions shown on the details attached to the work order and the applicable requirements of Section 1094.

Fabrication of the walkway shall meet the requirements of the applicable portions of Section 733.

Any damaged lighting items in the damaged portion of the walkway shall be removed and become the property of the State.

The replacement or repair of any damaged handrail, light support channels, or hardware shall be included in the cost of replacing the overhead sign walkway.

The removed portions of walkway shall become the property of the Contractor and shall be removed completely from the right-of-way.

All damaged walkway support brackets shall be paid for under **REPLACE WALKWAY SUPPORT BRACKET**.

Shop drawings for the replacement walkway will be provided by the Contractor and approved in writing before any new materials are ordered.

The work will be measured for payment in feet of the overall length of the walkway installed, end-to-end.

This work will be paid for at the contract unit price per foot for **REPLACE OVERHEAD SIGN WALKWAY**, which price shall include removal of the damaged portion of the existing walkway, providing shop drawings, furnishing the required new walkway, replacing as required the handrail, light support channels, and hardware and removing the damaged walkway from the right-of-way. No electrical work will be required for this pay item.

SIGN SUPPORT BRACKET

Description: This work shall consist of furnishing, fabricating, and installing sign support extensions to attach additional sign panels to an existing sign panel.

Materials: Sign support extensions shall be aluminum according to Section 1006.29 of the Standard Specifications. The depth shall be 4 in. (100 mm) and the weight shall be a minimum of 1.79 lb/ft (2.60 kg/m).

Installation: 3 sign support extensions shall be used for sign panels with 3 existing posts or less. 4 sign support extensions shall be used for sign panels with 4 or more existing posts. Sign support extensions shall extend from 4 ft below the top of the existing sign post to the top of the new sign panel and shall be spaced as determined by the Engineer. Sign support extensions shall be clipped to the sign panels in accordance with Highway Standard 720021.

Method of Measurement: Sign support extensions will be measured for payment in feet (meters).

Basis of Payment

This work will be paid for at the contract unit price per foot (meter) for SIGN SUPPORT BRACKET.

CONTRACT CLAIMS (BDE)

Effective: April 1, 2014

Revise the first paragraph of Article 109.09(a) of the Standard Specifications to read:

“(a) Submission of Claim. All claims filed by the Contractor shall be in writing and in sufficient detail to enable the Department to ascertain the basis and amount of the claim. As a minimum, the following information must accompany each claim submitted.”

Revise Article 109.09(e) of the Standard Specifications to read:

“(e) Procedure. The Department provides two administrative levels for claims review.

Level I Engineer of Construction

Level II Chief Engineer/Director of Highways or Designee

- (1) Level I. All claims shall first be submitted at Level I. Two copies each of the claim and supporting documentation shall be submitted simultaneously to the District and the Engineer of Construction. The Engineer of Construction, in consultation with the District, will consider all information submitted with the claim and render a decision on the claim within 90 days after receipt by the Engineer of Construction. Claims not conforming to this Article will be returned without consideration. The Engineer of Construction may schedule a claim presentation meeting if in the Engineer of Construction's judgment such a meeting would aid in resolution of the claim, otherwise a decision will be made based on the claim documentation submitted. If a Level I decision is not rendered within 90 days of receipt of the claim, or if the Contractor disputes the decision, an appeal to Level II may be made by the Contractor.

- (2) Level II. An appeal to Level II shall be made in writing to the Engineer of Construction within 45 days after the date of the Level I decision. Review of the claim at Level II shall be conducted as a full evaluation of the claim. A claim presentation meeting may be scheduled if the Chief Engineer/Director of Highways determines that such a meeting would aid in resolution of the claim, otherwise a decision will be made based on the claim documentation submitted. A Level II final decision will be rendered within 90 days of receipt of the written request for appeal.

Full compliance by the Contractor with the provisions specified in this Article is a contractual condition precedent to the Contractor's right to seek relief in the Court of Claims. The Director's written decision shall be the final administrative action of the Department. Unless the Contractor files a claim for adjudication by the Court of Claims within 60 days after the date of the written decision, the failure to file shall constitute a release and waiver of the claim."

DISADVANTAGED BUSINESS ENTERPRISE PARTICIPATION (DBE)

Effective: September 1, 2000

Revised: August 2, 2011

FEDERAL OBLIGATION. The Department of Transportation, as a recipient of federal financial assistance, is required to take all necessary and reasonable steps to ensure nondiscrimination in the award and administration of contracts. Consequently, the federal regulatory provisions of 49 CFR Part 26 apply to this contract concerning the utilization of disadvantaged business enterprises. For the purposes of this Special Provision, a disadvantaged business enterprise (DBE) means a business certified by the Department in accordance with the requirements of 49 CFR Part 26 and listed in the Illinois Unified Certification Program (IL UCP) DBE Directory.

STATE OBLIGATION. This Special Provision will also be used by the Department to satisfy the requirements of the Business Enterprise for Minorities, Females, and Persons with Disabilities Act, 30 ILCS 575. When this Special Provision is used to satisfy state law requirements on 100 percent state-funded contracts, the federal government has no involvement in such contracts (not a federal-aid contract) and no responsibility to oversee the implementation of this Special Provision by the Department on those contracts. DBE participation on 100 percent state-funded contracts will not be credited toward fulfilling the Department's annual overall DBE goal required by the US Department of Transportation to comply with the federal DBE program requirements.

CONTRACTOR ASSURANCE. The Contractor makes the following assurance and agrees to include the assurance in each subcontract that the Contractor signs with a subcontractor.

The Contractor, sub recipient, or subcontractor shall not discriminate on the basis of race, color, national origin, or sex in the performance of this contract. The Contractor shall carry out applicable requirements of 49 CFR Part 26 in the award and administration of contracts funded in whole or in part with federal or state funds. Failure by the Contractor to carry out these requirements is a material breach of this contract, which may result in the termination of this contract or such other remedy as the recipient deems appropriate.

OVERALL GOAL SET FOR THE DEPARTMENT. As a requirement of compliance with 49 CFR Part 26, the Department has set an overall goal for DBE participation in its federally assisted contracts. That goal applies to all federal-aid funds the Department will expend in its federally assisted contracts for the subject reporting fiscal year. The Department is required to make a good faith effort to achieve the overall goal. The dollar amount paid to all approved DBE companies performing work called for in this contract is eligible to be credited toward fulfillment of the Department's overall goal.

CONTRACT GOAL TO BE ACHIEVED BY THE CONTRACTOR. This contract includes a specific DBE utilization goal established by the Department. The goal has been included because the Department has determined that the work of this contract has subcontracting opportunities that may be suitable for performance by DBE companies. The determination is based on an assessment of the type of work, the location of the work, and the availability of DBE companies to do a part of the work. The assessment indicates that, in the absence of unlawful discrimination, and in an arena of fair and open competition, DBE companies can be expected to perform **0.00%** of the work. This percentage is set as the DBE participation goal for this contract. Consequently, in addition to the other award criteria established for this contract, the Department will only award this contract to a bidder who makes a good faith effort to meet this goal of DBE participation in the performance of the work. A bidder makes a good faith effort for award consideration if either of the following is done in accordance with the procedures set for in this Special Provision:

- (a) The bidder documents that enough DBE participation has been obtained to meet the goal: or
- (b) The bidder documents that a good faith effort has been made to meet the goal, even though the effort did not succeed in obtaining enough DBE participation to meet the goal.

DBE LOCATOR REFERENCES. Bidders shall consult the IL UCP DBE Directory as a reference source for DBE-certified companies. In addition, the Department maintains a letting and item specific DBE locator information system whereby DBE companies can register their interest in providing quotes on particular bid items advertised for letting. Information concerning DBE companies willing to quote work for particular contracts may be obtained by contacting the Department's Bureau of Small Business Enterprises at telephone number (217)785-4611, or by visiting the Department's website at www.dot.il.gov.

BIDDING PROCEDURES. Compliance with this Special Provision is a material bidding requirement. The failure of the bidder to comply will render the bid not responsive.

- (a) The bidder shall submit a Disadvantaged Business Utilization Plan on Department forms SBE 2025 and 2026 with the bid.

- (b) The Utilization Plan shall indicate that the bidder either has obtained sufficient DBE participation commitments to meet the contract goal or has not obtained enough DBE participation commitments in spite of a good faith effort to meet the goal. The Utilization Plan shall further provide the name, telephone number, and telefax number of a responsible official of the bidder designated for purposes of notification of plan approval or disapproval under the procedures of this Special Provision.
- (c) The Utilization Plan shall include a DBE Participation Commitment Statement, Department form SBE 2025, for each DBE proposed for the performance of work to achieve the contract goal. For bidding purposes, submission of the completed SBE 2025 forms, signed by the DBEs and faxed to the bidder will be acceptable as long as the original is available and provided upon request. All elements of information indicated on the said form shall be provided, including but not limited to the following:
- (1) The names and addresses of DBE firms that will participate in the contract;
 - (2) A description, including pay item numbers, of the work each DBE will perform;
 - (3) The dollar amount of the participation of each DBE firm participating. The dollar amount of participation for identified work shall specifically state the quantity, unit price, and total subcontract price for the work to be completed by the DBE. If partial pay items are to be performed by the DBE, indicate the portion of each item, a unit price where appropriate and the subcontract price amount;
 - (4) DBE Participation Commitment Statements, form SBE 2025, signed by the bidder and each participating DBE firm documenting the commitment to use the DBE subcontractors whose participation is submitted to meet the contract goal;
 - (5) if the bidder is a joint venture comprised of DBE companies and non-DBE companies, the plan must also include a clear identification of the portion of the work to be performed by the DBE partner(s); and,
 - (6) If the contract goal is not met, evidence of good faith efforts.

GOOD FAITH EFFORT PROCEDURES. The contract will not be awarded until the Utilization Plan submitted by the apparent successful bidder is approved. All information submitted by the bidder must be complete, accurate and adequately document that enough DBE participation has been obtained or document that good faith efforts of the bidder, in the event enough DBE participation has not been obtained, before the Department will commit to the performance of the contract by the bidder. The Utilization Plan will be approved by the Department if the Utilization Plan documents sufficient commercially useful DBE work performance to meet the contract goal or the bidder submits sufficient documentation of a good faith effort to meet the contract goal pursuant to 49 CFR Part 26, Appendix A. The Utilization Plan will not be approved by the Department if the Utilization Plan does not document sufficient DBE participation to meet the contract goal unless the apparent successful bidder documented in the Utilization Plan that it made a good faith effort to meet the goal. This means that the bidder must show that all necessary and reasonable steps were taken to achieve the contract goal. Necessary and reasonable steps are those which, by their scope, intensity and appropriateness to the objective, could reasonably be expected to obtain sufficient DBE participation, even if they were not successful. The Department will consider the quality, quantity, and intensity of the kinds of efforts that the bidder has made. Mere *pro forma* efforts, in other words, efforts done as a matter of form, are not good faith efforts; rather, the bidder is expected to have taken genuine efforts that would be reasonably expected of a bidder actively and aggressively trying to obtain DBE participation sufficient to meet the contract goal.

- (a) The following is a list of types of action that the Department will consider as part of the evaluation of the bidder's good faith efforts to obtain participation. These listed factors are not intended to be a mandatory checklist and are not intended to be exhaustive. Other factors or efforts brought to the attention of the Department may be relevant in appropriate cases, and will be considered by the Department.
 - (1) Soliciting through all reasonable and available means (e.g. attendance at pre-bid meetings, advertising and/or written notices) the interest of all certified DBE companies that have the capability to perform the work of the contract. The bidder must solicit this interest within sufficient time to allow the DBE companies to respond to the solicitation. The bidder must determine with certainty if the DBE companies are interested by taking appropriate steps to follow up initial solicitations.
 - (2) Selecting portions of the work to be performed by DBE companies in order to increase the likelihood that the DBE goals will be achieved. This includes, where appropriate, breaking out contract work items into economically feasible units to facilitate DBE participation, even when the prime Contractor might otherwise prefer to perform these work items with its own forces.
 - (3) Providing interested DBE companies with adequate information about the plans, specifications, and requirements of the contract in a timely manner to assist them in responding to a solicitation.

- (4) a. Negotiating in good faith with interested DBE companies. It is the bidder's responsibility to make a portion of the work available to DBE subcontractors and suppliers and to select those portions of the work or material needs consistent with the available DBE subcontractors and suppliers, so as to facilitate DBE participation. Evidence of such negotiation includes the names, addresses, and telephone numbers of DBE companies that were considered; a description of the information provided regarding the plans and specifications for the work selected for subcontracting; and evidence as to why additional agreements could not be reached for DBE companies to perform the work.
 - b. A bidder using good business judgment would consider a number of factors in negotiating with subcontractors, including DBE subcontractors, and would take a firm's price and capabilities as well as contract goals into consideration. However, the fact that there may be some additional costs involved in finding and using DBE companies is not in itself sufficient reason for a bidder's failure to meet the contract DBE goal, as long as such costs are reasonable. Also the ability or desire of a bidder to perform the work of a contract with its own organization does not relieve the bidder of the responsibility to make good faith efforts. Bidders are not, however, required to accept higher quotes from DBE companies if the price difference is excessive or unreasonable.
 - (5) Not rejecting DBE companies as being unqualified without sound reasons based on a thorough investigation of their capabilities. The bidder's standing within its industry, membership in specific groups, organizations, or associations and political or social affiliations (for example union vs. non-union employee status) are not legitimate causes for the rejection or non-solicitation of bids in the bidder's efforts to meet the project goal.
 - (6) Making efforts to assist interested DBE companies in obtaining bonding, lines of credit, or insurance as required by the recipient or Contractor.
 - (7) Making efforts to assist interested DBE companies in obtaining necessary equipment, supplies, materials, or related assistance or services.
 - (8) Effectively using the services of available minority/women community organizations; minority/women contractors' groups; local, state, and federal minority/women business assistance offices; and other organizations as allowed on a case-by-case basis to provide assistance in the recruitment and placement of DBE companies.
- (b) If the Department determines that the apparent successful bidder has made a good faith effort to secure the work commitment of DBE companies to meet the contract goal, the Department will award the contract provided that it is otherwise eligible for award. If the Department determines that the bidder has failed to meet the requirements of this Special Provision or that a good faith effort has not been made, the Department will notify the responsible company official designated in the Utilization Plan that the bid is not responsive. The notification shall include a statement of reasons for the determination.

- (c) The bidder may request administrative reconsideration of a determination adverse to the bidder within the five working days after the receipt of the notification date of the determination by delivering the request to the Department of Transportation, Bureau of Small Business Enterprises, Contract Compliance Section, 2300 South Dirksen Parkway, Room 319, Springfield, Illinois 62764 (Telefax: (217)785-1524). Deposit of the request in the United States mail on or before the fifth business day shall not be deemed delivery. The determination shall become final if a request is not made and delivered. A request may provide additional written documentation and/or argument concerning the issues raised in the determination statement of reasons, provided the documentation and arguments address efforts made prior to submitting the bid. The request will be forwarded to the Department's Reconsideration Officer. The Reconsideration Officer will extend an opportunity to the bidder to meet in person in order to consider all issues of documentation and whether the bidder made a good faith effort to meet the goal. After the review by the Reconsideration Officer, the bidder will be sent a written decision within ten working days after receipt of the request for consideration, explaining the basis for finding that the bidder did or did not meet the goal or make adequate good faith efforts to do so. A final decision by the Reconsideration Officer that a good faith effort was made shall approve the Utilization Plan submitted by the bidder and shall clear the contract for award. A final decision that a good faith effort was not made shall render the bid not responsive.

CALCULATING DBE PARTICIPATION. The Utilization Plan values represent work anticipated to be performed and paid for upon satisfactory completion. The Department is only able to count toward the achievement of the overall goal and the contract goal the value of payments made for the work actually performed by DBE companies. In addition, a DBE must perform a commercially useful function on the contract to be counted. A commercially useful function is generally performed when the DBE is responsible for the work and is carrying out its responsibilities by actually performing, managing, and supervising the work involved. The Department and Contractor are governed by the provisions of 49 CFR Part 26.55(c) on questions of commercially useful functions as it affects the work. Specific counting guidelines are provided in 49 CFR Part 26.55, the provisions of which govern over the summary contained herein.

- (a) DBE as the Contractor: 100 percent goal credit for that portion of the work performed by the DBE's own forces, including the cost of materials and supplies. Work that a DBE subcontracts to a non-DBE does not count toward the DBE goals.
- (b) DBE as a joint venture Contractor: 100 percent goal credit for that portion of the total dollar value of the contract equal to the distinct, clearly defined portion of the work performed by the DBE's own forces.
- (c) DBE as a subcontractor: 100 percent goal credit for the work of the subcontract performed by the DBE's own forces, including the cost of materials and supplies, excluding the purchase of materials and supplies or the lease of equipment by the DBE subcontractor from the prime Contractor or its affiliates. Work that a DBE subcontractor in turn subcontracts to a non-DBE does not count toward the DBE goal.

- (d) DBE as a trucker: 100 percent goal credit for trucking participation provided the DBE is responsible for the management and supervision of the entire trucking operation for which it is responsible. At least one truck owned, operated, licensed, and insured by the DBE must be used on the contract. Credit will be given for the following:
- (1) The DBE may lease trucks from another DBE firm, including an owner-operator who is certified as a DBE. The DBE who leases trucks from another DBE receives credit for the total value of the transportation services the lessee DBE provides on the contract.
 - (2) The DBE may also lease trucks from a non-DBE firm, including from an owner-operator. The DBE who leases trucks from a non-DBE is entitled to credit only for the fee or commission is receives as a result of the lease arrangement.
- (e) DBE as a material supplier:
- (1) 60 percent goal credit for the cost of the materials or supplies purchased from a DBE regular dealer.
 - (2) 100 percent goal credit for the cost of materials of supplies obtained from a DBE manufacturer.
 - (3) 100 percent credit for the value of reasonable fees and commissions for the procurement of materials and supplies if not a regular dealer or manufacturer.

CONTRACT COMPLIANCE. Compliance with this Special Provision is an essential part of the contract. The Department is prohibited by federal regulations from crediting the participation of a DBE included in the Utilization Plan toward either the contract goal or the Department's overall goal until the amount to be applied toward the goals has been paid to the DBE. The following administrative procedures and remedies govern the compliance by the Contractor with the contractual obligations established by the Utilization Plan. After approval of the Utilization Plan and award of the contract, the Utilization Plan and individual DBE Participation Statements become part of the contract. If the Contractor did not succeed in obtaining enough DBE participation to achieve the advertised contract goal, and the Utilization Plan was approved and contract awarded based upon a determination of good faith, the total dollar value of DBE work calculated in the approved Utilization Plan as a percentage of the awarded contract value shall become the amended contract goal. All work indicated for performance by an approved DBE shall be performed, managed, and supervised by the DBE executing the Participation Statement.

- (a) NO AMENDMENT. No amendment to the Utilization Plan may be made without prior written approval from the Department's Bureau of Small Business Enterprises. All requests for amendment to the Utilization Plan shall be submitted to the Department of Transportation, Bureau of Small Business Enterprises, Contract Compliance Section, 2300 South Dirksen Parkway, Room 319, Springfield, Illinois 62764. Telephone number (217)785-4611. Telefax number (217)785-1524.

- (b) TERMINATION OR REPLACEMENT. The Contractor shall not terminate or replace a DBE listed on the approved Utilization Plan, or perform with other forces work designated for a listed DBE except as provided in the Special Provision.
- (c) CHANGES TO WORK. Any deviation from the DBE condition-of-award or contract plans, specifications, or special provisions must be approved, in writing, by the Department as provided elsewhere in the Contract. The Contractor shall notify affected DBEs in writing of any changes in the scope of work which result in a reduction in the dollar amount condition-of-award to the contract. Where the revision includes work committed to a new DBE subcontractor, not previously involved in the project, then a Request for Approval of Subcontractor, Department form BC 260A, must be signed and submitted. If the commitment of work is in the form of additional tasks assigned to an existing subcontract, then a new Request for Approval of Subcontractor shall not be required. However, the Contractor must document efforts to assure that the existing DBE subcontractor is capable of performing the additional work and has agreed in writing to the change.
- (d) ALTERNATIVE WORK METHODS. In addition to the above requirements for reductions in the condition of award, additional requirements apply to the two cases of Contractor-initiated work substitution proposals. Where the contract allows alternate work methods which serve to delete or create underruns in condition of award DBE work, and the Contractor selects that alternate method or, where the Contractor proposes a substitute work method or material that serves to diminish or delete work committed to a DBE and replace it with other work, then the Contractor must demonstrate one of the following:
- (1) That the replacement work will be performed by the same DBE (as long as the DBE is certified in the respective item of work) in a modification of the condition of award; or
 - (2) That the DBE is aware that its work will be deleted or will experience underruns and has agreed in writing to the change. If this occurs, the Contractor shall substitute other work of equivalent value to a certified DBE or provide documentation of good faith efforts to do so; or
 - (3) That the DBE is not capable of performing the replacement work or has declined to perform the work at a reasonable competitive price. If this occurs, the Contractor shall substitute other work of equivalent value to a certified DBE or provide documentation of good faith efforts to do so.

(e) TERMINATION AND REPLACEMENT PROCEDURES. The Contractor shall not terminate or replace a DBE subcontractor listed in the approved Utilization Plan without prior written consent. This includes, but is not limited to, instances in which the Contractor seeks to perform work originally designated for a DBE subcontractor with its own forces or those of an affiliate, a non-DBE firm, or with another DBE firm. Written consent will be granted only if the Bureau of Small Business Enterprises agrees, for reasons stated in its concurrence document, that the Contractor has good cause to terminate or replace the DBE firm. Before transmitting to the Bureau of Small Business Enterprises any request to terminate and/or substitute a DBE subcontractor, the Contractor shall give notice in writing to the DBE subcontractor, with a copy to the Bureau, of its intent to request to terminate and/or substitute, and the reason for the request. The Contractor shall give the DBE five days to respond to the Contractor's notice. The DBE so notified shall advise the Bureau and the Contractor of the reasons, if any, why it objects to the proposed termination of its subcontract and why the Bureau should not approve the Contractor's action. If required in a particular case as a matter of public necessity, the Bureau may provide a response period shorter than five days.

For purposes of this paragraph, good cause includes the following circumstances:

- (1) The listed DBE subcontractor fails or refuses to execute a written contract;
- (2) The listed DBE subcontractor fails or refuses to perform the work of its subcontract in a way consistent with normal industry standards. Provided, however, that good cause does not exist if the failure or refusal of the DBE subcontractor to perform its work on the subcontract results from the bad faith or discriminatory action of the prime contractor;
- (3) The listed DBE subcontractor fails or refuses to meet the prime Contractor's reasonable, nondiscriminatory bond requirements;
- (4) The listed DBE subcontractor becomes bankrupt, insolvent, or exhibits credit unworthiness;
- (5) The listed DBE subcontractor is ineligible to work on public works projects because of suspension and debarment proceedings pursuant 2 CFR Parts 180, 215 and 1,200 or applicable state law.
- (6) You have determined that the listed DBE subcontractor is not a responsible contractor;
- (7) The listed DBE subcontractor voluntarily withdraws from the projects and provides to you written notice of its withdrawal;
- (8) The listed DBE is ineligible to receive DBE credit for the type of work required;
- (9) A DBE owner dies or becomes disabled with the result that the listed DBE contractor is unable to complete its work on the contract;

- (10) Other documented good cause that compels the termination of the DBE subcontractor. Provided, that good cause does not exist if the prime Contractor seeks to terminate a DBE it relied upon to obtain the contract so that the prime Contractor can self-perform the work for which the DBE contractor was engaged or so that the prime Contractor can substitute another DBE or non-DBE contractor after contract award.

When a DBE is terminated, or fails to complete its work on the Contract for any reason the Contractor shall make a good faith effort to find another DBE to substitute for the original DBE to perform at least the same amount of work under the contract as the terminated DBE to the extent needed to meet the established Contract goal.

- (f) PAYMENT RECORDS. The Contractor shall maintain a record of payments for work performed to the DBE participants. The records shall be made available to the Department for inspection upon request. After the performance of the final item of work or delivery of material by a DBE and final payment therefore to the DBE by the Contractor, but not later than thirty calendar days after payment has been made by the Department to the Contractor for such work or material, the Contractor shall submit a DBE Payment Agreement on Department form SBE 2115 to the Regional Engineer. If full and final payment has not been made to the DBE, the DBE Payment Agreement shall indicate whether a disagreement as to the payment required exists between the Contractor and the DBE or if the Contractor believes that the work has not been satisfactorily completed. If the Contractor does not have the full amount of work indicated in the Utilization Plan performed by the BDE companies indicated in the Utilization Plan and after good faith efforts are reviewed, the Department may deduct from contract payments to the Contractor the amount of the goal not achieved as liquidated and ascertained damages. The Contractor may request an administrative reconsideration of any amount deducted as damages pursuant to subsection (h) of this part.
- (g) ENFORCEMENT. The Department reserves the right to withhold payment to the Contractor to enforce the provisions of this Special Provision. Final payment shall not be made on the contract until such time as the Contractor submits sufficient documentation demonstrating achievement of the goal in accordance with this Special Provision or after liquidated damages have been determined and collected.
- (h) RECONSIDERATION. Notwithstanding any other provision of the contract, including but not limited to Article 109.09 of the Standard Specifications, the Contractor may request administrative reconsideration of a decision to deduct the amount of the goal not achieved as liquidated damages. A request to reconsider shall be delivered to the Contract Compliance Section and shall be handled and considered in the same manner as set forth in paragraph (c) of "Good Faith Effort Procedures" of this Special Provision, except a final decision that a good faith effort was not made during contract performance to achieve the goal agreed to in the Utilization Plan shall be the final administrative decision of the Department.

PAYROLLS AND PAYROLL RECORDS (BDE)

Effective: January 1, 2014

FEDERAL AID CONTRACTS. Revise the following section of Check Sheet #1 of the Recurring Special Provisions to read:

“STATEMENTS AND PAYROLLS

The payroll records shall include the worker's name, the worker's address, the worker's telephone number when available, the worker's social security number, the worker's classification or classifications, the worker's gross and net wages paid in each pay period, the worker's number of hours worked each day, the worker's starting and ending times of work each day. However, any Contractor or subcontractor who remits contributions to a fringe benefit fund that is not jointly maintained and jointly governed by one or more employers and one or more labor organization must additionally submit the worker's hourly wage rate, the worker's hourly overtime wage rate, the worker's hourly fringe benefit rates, the name and address of each fringe benefit fund, the plan sponsor of each fringe benefit, if applicable, and the plan administrator of each fringe benefit, if applicable.

The Contractor and each subcontractor shall submit payroll records to the Engineer each week from the start to the completion of their respective work, except that full social security numbers and home addresses shall not be included on weekly transmittals. Instead, the payrolls shall include an identification number for each employee (e.g., the last four digits of the employee's social security number). In addition, starting and ending times of work each day may be omitted from the payroll records submitted to the Engineer. The submittals shall be on the Department's form SBE 48, or an approved facsimile. When there has been no activity during a work week, a payroll record shall still be submitted with the appropriate box (“No Work”, “Suspended”, or “Complete”) checked on the form.”

STATE CONTRACTS. Revise Section IV of Check Sheet #5 of the Recurring Special Provisions to read:

“IV.COMPLIANCE WITH THE PREVAILING WAGE ACT

1. Prevailing Wages. All wages paid by the Contractor and each subcontractor shall be in compliance with The Prevailing Wage Act (820 ILCS 130), as amended, except where a prevailing wage violates a federal law, order, or ruling, the rate conforming to the federal law, order, or ruling shall govern. The Contractor shall be responsible to notify each subcontractor of the wage rates set forth in this contract and any revisions thereto. If the Department of Labor revises the wage rates, the Contractor will not be allowed additional compensation on account of said revisions.

2. Payroll Records. The Contractor and each subcontractor shall make and keep, for a period of five years from the later of the date of final payment under the contract or completion of the contract, records of the wages paid to his/her workers. The payroll records shall include the worker's name, the worker's address, the worker's telephone number when available, the worker's social security number, the worker's classification or classifications, the worker's gross and net wages paid in each pay period, the worker's number of hours worked each day, the worker's starting and ending times of work each day. However, any contractor or subcontractor who remits contributions to a fringe benefit fund that is not jointly maintained and jointly governed by one or more employers and one or more labor organization must additionally submit the worker's hourly wage rate, the worker's hourly overtime wage rate, the worker's hourly fringe benefit rates, the name and address of each fringe benefit fund, the plan sponsor of each fringe benefit, if applicable, and the plan administrator of each fringe benefit, if applicable. Upon seven business days' notice, these records shall be available at a location within the State, during reasonable hours, for inspection by the Department or the Department of Labor; and Federal, State, or local law enforcement agencies and prosecutors.

3. Submission of Payroll Records. The Contractor and each subcontractor shall submit payroll records to the Engineer each week from the start to the completion of their respective work, except that full social security numbers and home addresses shall not be included on weekly transmittals. Instead the payrolls shall include an identification number for each employee (e.g., the last four digits of the employee's social security number). In addition, starting and ending times of work each day may be omitted from the payroll records submitted to the Engineer. The submittals shall be on the Department's form SBE 48, or an approved facsimile. When there has been no activity during a work week, a payroll record shall still be submitted with the appropriate box ("No Work", "Suspended", or "Complete") checked on the form.

Each submittal shall be accompanied by a statement signed by the Contractor or subcontractor, or an officer, employee, or officer thereof, which avers that: (i) he or she has examined the records and such records are true and accurate; (ii) the hourly rate paid to each worker is not less than the general prevailing rate of hourly wages required by the Act; and (iii) the Contractor or subcontractor is aware that filing a payroll record that he/she knows to be false is a Class A misdemeanor.

4. Employee Interviews. The Contractor and each subcontractor shall permit his/her employees to be interviewed on the job, during working hours, by compliance investigators of the Department or the Department of Labor."

PROGRESS PAYMENTS (BDE)

Effective: November 2, 2013

Revise Article 109.07(a) of the Standard Specifications to read:

“(a) Progress Payments. At least once each month, the Engineer will make a written estimate of the quantity of work performed in accordance with the contract, and the value thereof at the contract unit prices. The amount of the estimate approved as due for payment will be vouchered by the Department and presented to the State Comptroller for payment. No amount less than \$1000.00 will be approved for payment other than the final payment.

Progress payments may be reduced by liens filed pursuant to Section 23(c) of the Mechanics’ Lien Act, 770 ILCS 60/23(c).

If a Contractor or subcontractor has defaulted on a loan issued under the Department’s Disadvantaged Business Revolving Loan Program (20 ILCS 2705/2705-610), progress payments may be reduced pursuant to the terms of that loan agreement. In such cases, the amount of the estimate related to the work performed by the Contractor or subcontractor, in default of the loan agreement, will be offset, in whole or in part, and vouchered by the Department to the Working Capital Revolving Fund or designated escrow account. Payment for the work shall be considered as issued and received by the Contractor or subcontractor on the date of the offset voucher. Further, the amount of the offset voucher shall be a credit against the Department’s obligation to pay the Contractor, the Contractor’s obligation to pay the subcontractor, and the Contractor’s or subcontractor’s total loan indebtedness to the Department. The offset shall continue until such time as the entire loan indebtedness is satisfied. The Department will notify the Contractor and Fund Control Agent in a timely manner of such offset. The Contractor or subcontractor shall not be entitled to additional payment in consideration of the offset.

The failure to perform any requirement, obligation, or term of the contract by the Contractor shall be reason for withholding any progress payments until the Department determines that compliance has been achieved.”

TRACKING THE USE OF PESTICIDES (BDE)

Effective: August 1, 2012

Add the following paragraph after the first paragraph of Article 107.23 of the Standard Specifications:

“Within 48 hours of the application of pesticides, including but not limited to herbicides, insecticides, algacides, and fungicides, the Contractor shall complete and return to the Engineer, Operations form “OPER 2720”.”

WEEKLY DBE TRUCKING REPORTS (BDE)

Effective: June 2, 2012

The Contractor shall provide a weekly report of Disadvantaged Business Enterprise (DBE) trucks hired by the Contractor or subcontractors (i.e. not owned by the Contractor or subcontractors) that are used on the jobsite; or used for the delivery and/or removal of equipment/material to and from the jobsite. The jobsite shall also include offsite locations, such as plant sites or storage sites, when those locations are used solely for this contract.

The report shall be submitted on the form provided by the Department within ten business days following the reporting period. The reporting period shall be Monday through Sunday for each week reportable trucking activities occur. The report shall be submitted to the Engineer and a copy shall be provided to the district EEO Officer.

Any costs associated with providing weekly DBE trucking reports shall be considered as included in the contract unit prices bid for the various items of work involved and no additional compensation will be allowed.

STATE OF ILLINOIS
DEPARTMENT OF TRANSPORTATION
STWDE FRWY SIGN MAINT 2014-56
C-60-065-14

INDEX OF SHEETS

1	COVER SHEET
2 - 3	ESTIMATED SUMMARY OF QUANTITIES
4 - 5	SAMPLE WORK ORDER
6	CLEAR HEIGHT DETAIL
7	EXIT PANEL DETAIL SHEET - B
8	SIGN SUPPORT REPAIR DETAIL
9 - 10	BREAK - AWAY STEEL SIGN POST DETAILS
11 - 16	BREAKAWAY COUPLING DEVICES
17 - 18	BREAKAWAY TUBULAR STEEL SIGN POSTS
19- 29	TYPICAL LOGO SIGNING DETAILS
30 - 31	MEMORIAL PLAQUE AND TYPICAL MONUMENT DETAIL
32 - 37	REST AREA SIGNING DETAILS
38 - 39	REST AREA SIGN MOUNTING DETAILS
40 - 45	ALUMINUM TRUSS AND SUPPORT FRAME DETAILS
46 - 48	OVERHEAD SIGN STRUCTURES WALKWAY DETAILS
49 - 51	BRIDGE MOUNT SIGN SUPPORT DETAILS
52	BRIDGE MOUNT SIGN SUPPORT WALKWAY DETAILS

STANDARDS

701006-05	701401-08
701101-04	701406-08
701106-02	701411-08
701201-04	701426-06
701301-04	701901-03
701400-07	720021-02

Various Routes
 STWDE FRWY SIGN MAINT 2014-56
 Various Counties
 Sheet 2 of 52
 Contract Number 46325

CODE NUMBER	ITEM	UNIT	0021 TOTAL QUANTITY	100% STATE 0021 QUANTITY	100% S MCHD 0021 QUANTITY
67100100	MOBILIZATION	L SUM	1	0.91	0.09
70200100	NIGHTTIME WORK ZONE LIGHTING	L SUM	1	0.91	0.09
72000100	SIGN PANEL - TYPE 1	SQ FT	200	200	0
72000200	SIGN PANEL - TYPE 2	SQ FT	200	200	0
72000300	SIGN PANEL - TYPE 3	SQ FT	40000	25,000	15,000
72100100	SIGN PANEL OVERLAY	SQ FT	200	200	0
72300100	INSTALL EXSTING SIGN PANEL	SQ FT	100	100	0
72400100	REMOVE SIGN PANEL ASSEMBLY - TYPE A	EACH	10	8	2
72400200	REMOVE SIGN PANEL ASSEMBLY - TYPE B	EACH	10	8	2
72400310	REMOVE SIGN PANEL - TYPE 1	SQ FT	200	150	50
72400320	REMOVE SIGN PANEL - TYPE 2	SQ FT	200	150	50
72400330	REMOVE SIGN PANEL - TYPE 3	SQ FT	2000	1,500	500
72400500	RELOCATE SIGN PANEL ASSEMBLY - TYPE A	EACH	2	2	0
72400600	RELOCATE SIGN PANEL ASSEMBLY - TYPE B	EACH	2	2	0
72400710	RELOCATE SIGN PANEL - TYPE 1	SQ FT	100	100	0
72400720	RELOCATE SIGN PANEL - TYPE 2	SQ FT	200	200	0
72400730	RELOCATE SIGN PANEL - TYPE 3	SQ FT	1000	1,000	0
72700100	STRUCTURAL STEEL SIGN SUPPORT - BREAKAWAY	POUND	70000	60,000	10,000
73000100	WOOD SIGN SUPPORT	FOOT	12	12	0
73300100	OVERHEAD SIGN STRUCTURE - SPAN, TYPE I-A (4'-0" X 4'-6")	FOOT	30	0	30
73300200	OVERHEAD SIGN STRUCTURE - SPAN, TYPE II-A (4'-6" X 5'-3")	FOOT	30	0	30
X7330210	OVERHEAD SIGN STRUCTURE TYPE1- TRUSS ONLY	FOOT	25	0	25
X7330220	OVERHEAD SIGN STRUCTURE TYPE2- TRUSS ONLY	FOOT	25	0	25
X7330230	OVERHEAD SIGN STRUCTURE TYPE3- TRUSS ONLY	FOOT	25	0	25
73300300	OVERHEAD SIGN STRUCTURE - SPAN, TYPE III-A (5'-0" X 7'-0")	FOOT	25	0	25
73301810	OVERHEAD SIGN STRUCTURE WALKWAY, TYPE A	FOOT	20	0	20
73304000	OVERHEAD SIGN STRUCTURE - BRIDGE MOUNTED	FOOT	20	20	0
73400100	CONC FOUNDATION	CU YD	200	150	50
73400200	DRILLED SHAFT CONCRETE FOUNDATIONS	CU YD	4	2	2
73600100	REMOVE OVERHEAD SIGN STRUCTURE - SPAN	EACH	1	0	1
73600200	REMOVE OVERHEAD SIGN STRUCTURE - CANTILEVER	EACH	1	0	1
73602000	REMOVE OVERHEAD SIGN STRUCTURE - BRIDGE MOUNTED	EACH	1	1	0
73700100	REMOVE GROUND MOUNTED SIGN SUPPORT	EACH	30	25	5

Various Routes
 STWDE FRWY SIGN MAINT 2014-56
 Various Counties
 Sheet 3 of 52
 Contract Number 46325

CODE NUMBER	ITEM	UNIT	0021 TOTAL QUANTITY	100% STATE 0021 QUANTITY	100% S MCHD 0021 QUANTITY
73700200	REMOVE CONCRETE FOUNDATION - GROUND MOUNT	EACH	50	45	5
73700300	REMOVE CONCRETE FOUNDATION - OVERHEAD	EACH	2	0	2
X0301032	SIGN FRAME - SERIES 325 (DOUBLE)	FOOT	10	10	0
X0301033	SIGN FRAME - SERIES 325 (SINGLE)	FOOT	10	10	0
X7301034	SIGN POST - SERIES 325	FOOT	10	10	0
X7301035	SIGN POST - SERIES 218	FOOT	10	10	0
X0301036	BASE PLATE - SERIES 325	EACH	10	10	0
X0301037	BASE PLATE - SERIES 218	EACH	10	10	0
X0326718	INSTALL REST AREA SIGN	EACH	10	10	0
X7200050	TEMPORARY SIGN SUPPORT REPAIR	EACH	4	2	2
X7200060	FURNISH AND ERECT GRAFFITI RESISTANT SIGN PANEL	SQ FT	120	120	0
X7200065	SIGN PANEL BACKPLATE	SQ FT	2	2	0
X7200070	REPAIR SIGN PANEL	EACH	30	6	4
X7200096	FURNISH AND ERECT SIGN PANEL - LOGO	SQ FT	4000	4,000	0
X7270005	RE-ERECT EXISTING STRUCTURAL STEEL SIGN SUPPORT - BREAKAWAY	EACH	70	50	20
X7270006	BREAKAWAY SLIP BASE CONNECTION BOLT SET	EACH	10	10	0
X7270010	STRUCTURAL STEEL SIGN SUPPORT - BREAKAWAY COUPLING TYPE	POUND	200	200	0
X7270015	FURNISH BREAKAWAY COUPLING SET	EACH	10	10	0
X7270020	FURNISH HINGE PLATE SET	EACH	30	30	0
X7330072	OVERHEAD SIGN STRUCTURE - END SUPPORT	EACH	2	2	0
X7330076	BRIDGE MOUNTED SIGN SUPPORT	EACH	2	2	0
X7330078	REPLACE WALKWAY SUPPORT BRACKET	EACH	2	2	0
X7330082	MOUNTING BRACKET - TYPE B	EACH	2	2	0
X7330084	MOUNTING BRACKET TYPE B REPAIR	EACH	2	0	2
X7330102	REPLACE OVERHEAD SIGN WALKWAY	FOOT	25	20	5
X7350005	SIGN SUPPORT REPAIR	EACH	35	30	5
X7350010	SIGN SUPPORT BRACKET	EACH	50	50	0
Z0030902	TIGHTEN FUSE AND BASE PLATE	EACH	4	4	0
Z0030905	INSTALL SERVICE SIGN OR MILEAGE PLATE	EACH	10	8	2
Z0030907	REMOVE SERVICE OR MILEAGE PLATE	EACH	10	10	0
Z0030910	TRANSFER SERVICE SIGN	EACH	100	100	0
Z0051398	REMOVE EXISTING SIGN POST	EACH	15	15	0
Z0077802	TEMPORARY WOOD POST	EACH	2	2	0

WORK ORDER

STATEWIDE FREEWAY SIGN MAINTENANCE 2014-56

Sheet 1 of 2

WORK ORDER NO. _____ Date of Issue _____ ROUTE _____

LOCATION DESCRIPTION _____

CONTRACT NO. 46325 CLAIM NO.: _____

HIGHWAY LIGHTING CABLE PRESENT (YES) (NO) (N/A) JOB NO. C-60-064-14

CODE NUMBER		UNIT	QUANTITY	UNIT PRICE	ITEM COST
72000100	SIGN PANEL T1	SQ FT			
72000200	SIGN PANEL T2	SQ FT			
72000300	SIGN PANEL T3	SQ FT			
72100100	SIGN PANEL OVERLAY	SQ FT			
72300100	INSTALL EX SIGN PANEL	SQ FT			
72400100	REMOV SIN PAN ASSY TA	EACH			
72400200	REMOV SIN PAN ASSY TB	EACH			
72400310	REMOV SIGN PANEL T1	SQ FT			
72400320	REMOV SIGN PANEL T2	SQ FT			
72400330	REMOV SIGN PANEL T3	SQ FT			
72400500	RELOC SIN PAN ASSY TA	EACH			
72400600	RELOC SIN PAN ASSY TB	EACH			
72400710	RELOC SIGN PANEL T1	SQ FT			
72400720	RELOC SIGN PANEL T2	SQ FT			
72400730	RELOC SIGN PANEL T3	SQ FT			
72700100	STR STL SIN SUP BA	POUND			
73000100	WOOD SIN SUPPORT	FOOT			
73300100	OVHD SIN STR-SPAN T1	FOOT			
73300200	OVHD SIN STR-SPAN T2	FOOT			
73300300	OVHD SIN STR-SPAN T3	FOOT			
73301810	OSS WALKWAY TY A	FOOT			
73304000	OVHD SIN STR BR MT	FOOT			
73400100	CONC FOUNDATION	CU YD			
73400200	DRILL SHAFT CONC FDN	CU YD			
73600100	REMOV OH SIN STR-SPAN	EACH			
73600200	REMOV OH SIN STR-CANT	EACH			
73602000	REM OVHD SN STR-BR MT	EACH			
73700100	REM GR MT SIN SUPPORT	EACH			
73700200	REM CONC FDN-GR MT	EACH			
73700300	REM CONC FDN-OVHD	EACH			
X0301032	SIGN FRAME S-325 DBL	FOOT			
X0301033	SIGN FRAME S-325 SING	FOOT			
X0301036	BASE PLATE S-325	EACH			
X0301037	BASE PLATE S-218	EACH			
X0326718	INSTAL REST AREA SIGN	EACH			
X7200050	TEMP SIGN SUP REP	EACH			
X7200060	F & E GRAFFIRES S PL	SQ FT			

SAMPLE

CLEAR HEIGHT DETAIL

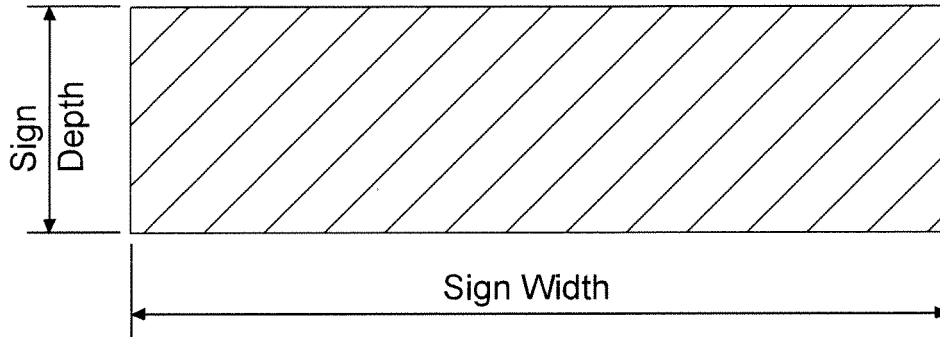

Figure 1

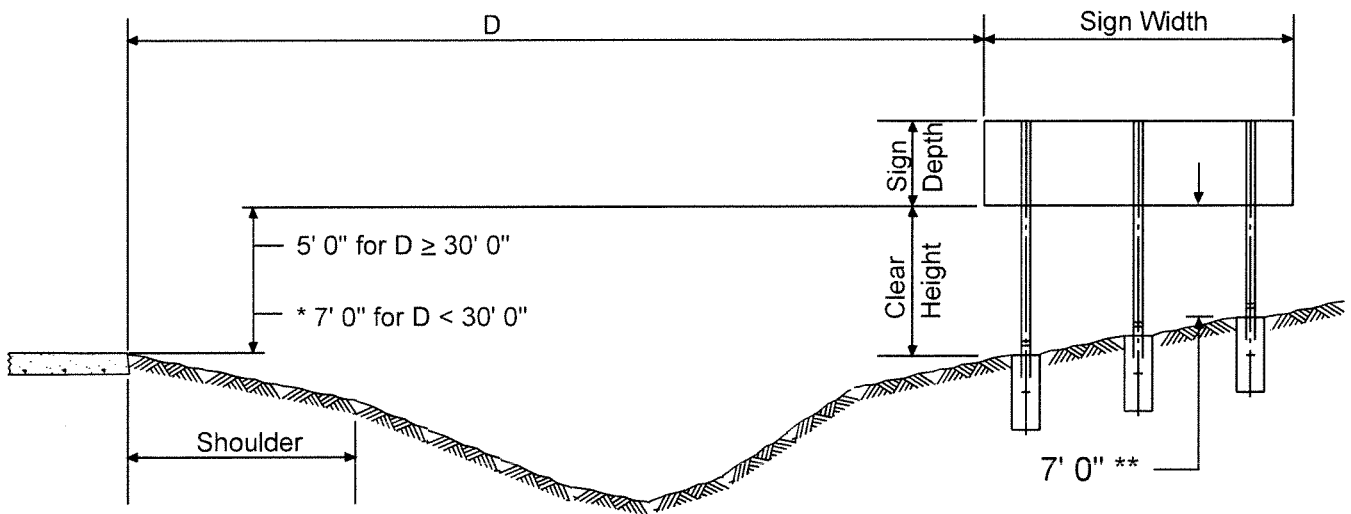
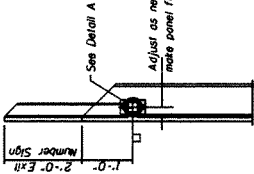
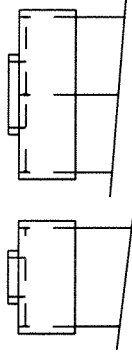
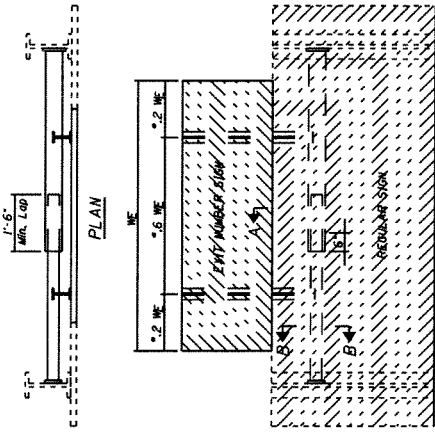

Figure 2

- * May be reduced to 6' 0" when a supplemental panel is mounted below the main panel.
- ** Between top of stud post and fuse plate. May be reduced to 5' 0" when $D = 30' 0''$ and the slope is 2:1 or steeper or where it would be unlikely for an out of control vehicle to reach the post.

The criteria illustrated in Figure 2 above is for expressways or fully access controlled freeways. All mounting heights shall be in accordance with the latest edition of the Illinois Manual on Uniform Traffic Control Devices.

PROJECT NO.	DATE	BY



SECTION A-A

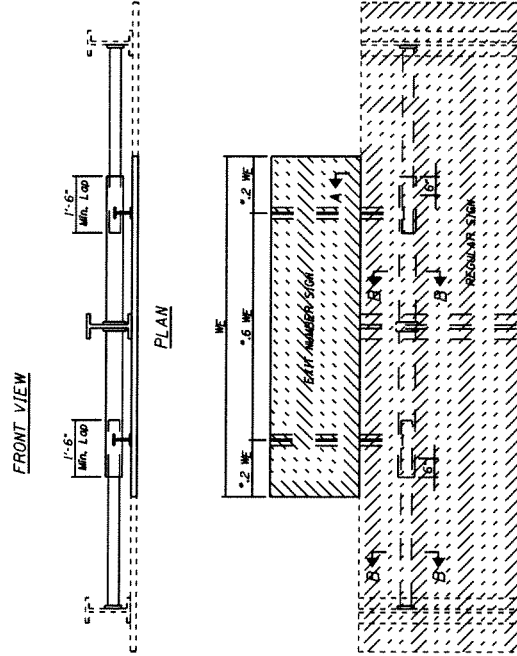

FRONT VIEW

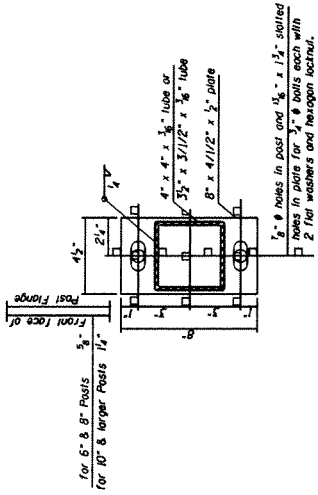

SECTION B-B

Now or Existing Structures which have been designed for the additional 2' Exit Number Sign.

TYPICAL INSTALLATIONS

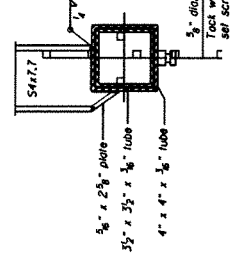

DETAIL A

General Notes

It shall be the responsibility of the Contractor to verify all dimensions and conditions existing in the field prior to beginning of materials and construction.

Below structural steel shapes and plates shall conform to the requirements of ASTM designation A-500 Grade B or A-501 structural steel tubing.

All structural steel shapes and plates shall conform to the requirements of ASTM designation A-36.

All bolts, nuts, cap screws, washers, lockwashers and locknuts shall conform to ASTM A-325 and shall be galvanized in accordance with ASTM designation A-153.

All field drilled holes shall be coated with an approved zinc rich paint before erection.

All welding shall be done in accordance with current AWS Specifications.

METHOD OF MEASUREMENT: The Exit Panel Mounting Bracket Type B shall consist of the telescoping tubes, one or two stub posts, bracing plates, and plate and hardware.

Two posts installations will require one bracket; three or more posts installations will require two brackets. Special cases of four, six and eight posts installations may require one bracket, depending on the width of the Exit Panel and spacing of main posts.

BASIS OF PAYMENT: This work will be paid for at the contract unit price each for Exit Panel Mounting Bracket Type B for shoulder mounted sign posts.

BILL OF MATERIAL

EXIT PANEL MOUNTING BRACKET TYPE B EACH	2
---	---

SEE SIGN SCHEDULE FOR LOCATIONS

DESIGNED	
CHECKED	
DRAWN	
CHECKED	

* THIS DIMENSION MAY VARY BY 106 WE.

DETAILS FOR MOUNTING EXIT NUMBER SIGN PANELS ON SHOULDER MOUNTED SIGN POSTS (MOUNTING BRACKET TYPE B)

Sheet No.	1	of	1
Project No.	STWDE FRWY SIGN MAINT 2014-56		
Contract No.	46325		
Revision			

• Various Routes
• Old Sign Rep & Rep 2007-05
• Various Counties

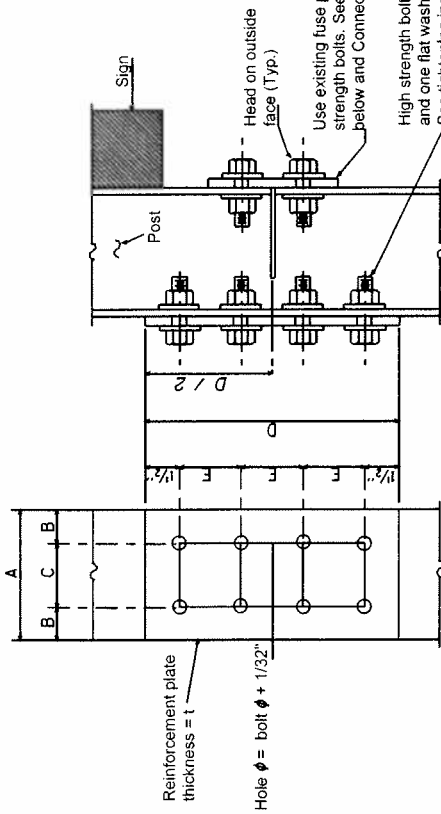

CONNECTION A (8 BOLTS)

POST	CONNECTION A (8 BOLTS)							Bolt ϕ
	A	B	C	D	E	F	G	
W6 X 9	6"	1 1/4"	3 1/2"	10 1/2"	2 1/2"	1 1/4"	1 1/2"	1/2"
W6 X 15	5 1/4"	1 1/4"	2 3/4"	10 1/2"	2 1/2"	3/8"	3/8"	1/2"
W8 X 18	5 3/4"	1 1/2"	2 3/4"	12"	3"	3/8"	3/8"	5/8"
W10 X 22	5 3/4"	1 1/2"	2 3/4"	12"	3"	1/2"	1/2"	5/8"
W10 X 26	6 1/2"	1 1/2"	3 1/2"	12"	3"	1/2"	1/2"	5/8"
W12 X 26	6 3/4"	1 5/8"	3 1/2"	12"	3"	1/2"	1/2"	5/8"
W14 X 30	6 3/4"	1 5/8"	3 1/2"	12"	3"	1/2"	1/2"	5/8"
W16 X 45	7"	1 3/4"	3 1/2"	12"	3"	1/2"	1/2"	5/8"

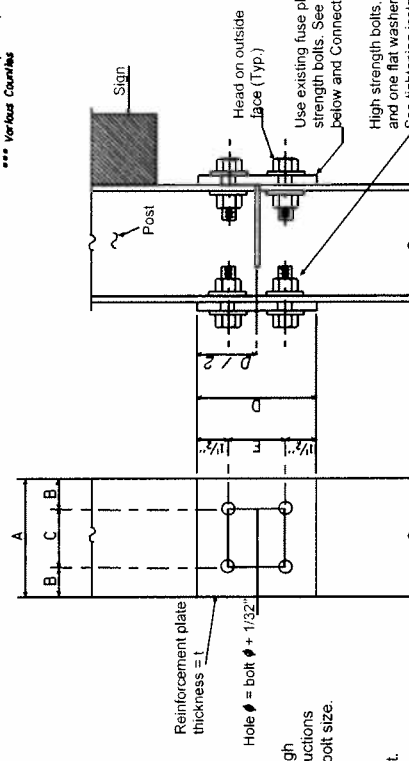

CONNECTION B (4 BOLTS)

POST	CONNECTION B (4 BOLTS)							Bolt ϕ
	A	B	C	D	E	F	G	
W6 X 9	4"	7/8"	2 1/4"	3"	2"	1 1/4"	1 1/2"	1/2"
W6 X 15	6"	1 1/4"	3 1/2"	3 1/2"	2 1/2"	1 1/4"	1 1/2"	3/4"
W8 X 18	5 1/4"	1 1/4"	2 3/4"	3 1/2"	2 1/2"	3/8"	3/8"	3/4"
W10 X 22	5 3/4"	1 1/2"	2 3/4"	6"	3"	3/8"	3/8"	7/8"
W10 X 26	5 3/4"	1 1/2"	2 3/4"	6"	3"	1/2"	1/2"	7/8"
W12 X 26	6 1/2"	1 1/2"	3 1/2"	6"	3"	1/2"	1/2"	7/8"
W14 X 30	6 3/4"	1 5/8"	3 1/2"	6"	3"	1/2"	1/2"	7/8"
W14 X 38	6 3/4"	1 5/8"	3 1/2"	6"	3"	1/2"	1/2"	7/8"
W16 X 45	7"	1 3/4"	3 1/2"	6"	3"	1/2"	1/2"	7/8"

INSTRUCTIONS FOR INSTALLING REINFORCEMENT PLATE AND FUSE PLATE WITH HIGH STRENGTH BOLTS

If the beam flanges are not in full contact with the reinforcement plate due to burrs, galvanizing nuts or misalignment of the flanges, the plate or plates shall be removed and flanges ground, straightened or corrected until full contact is obtained.

The bolts shall be brought to a "snug tight" condition to insure that the reinforcement or fuse plate is in full contact with the flange of the post. "Snug tight" shall be obtained by a few impacts on an impact wrench or the full effort of a man using an ordinary spud wrench. After all the bolts are "snug tight", each shall be tightened by an additional one - third rotation. The hardened washer specified shall be under the bolt head which shall be turned in the tightening process rather than the nut.

GENERAL NOTES

The Contractor shall have the choice of using the eight (8) bolt Connection A or the four (4) bolt Connection B for the reinforcement plate, unless specified.

The steel reinforcement plate shall conform to AASHTO M270 Gr. 36. (CWN not required).

High strength bolts, nuts, and washers shall conform to AASHTO M164.

The steel reinforcement plate, new high strength bolts, nuts, and hardened washers, and areas of damaged or missing paint on fuse plates shall be painted with an approved zinc rich paint (two coats) after assembly.

REINFORCEMENT PLATE DETAILS
"BREAK-AWAY" SIGN POSTS

DESIGNED	
CHECKED	
DRAWN	
CHECKED	

FUSE PLATE DATA			
N. Bolt Diameter	G	H	
1/2"	2 1/2"	1 1/2"	
3/4"	2 1/2"	1 1/2"	
7/8"	2 3/4"	1 1/2"	
1"	3"	1 1/2"	
1 1/8"	3 1/4"	1 1/2"	
1 1/4"	3 1/2"	1 1/2"	

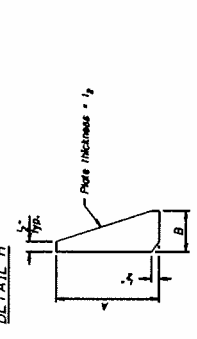
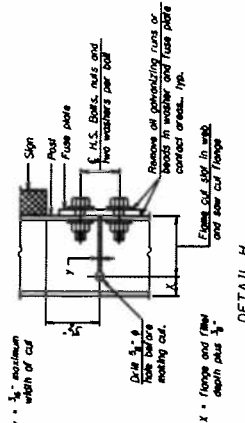
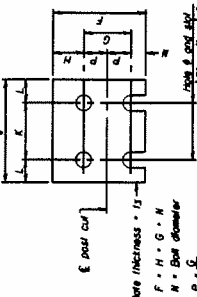

GENERAL NOTES
 Posts shall be painted by using primer with post-to-steel post connection bolts and nuts only. Final topcoating of all 16ga strength bolts shall be in accordance with Article 727.05 and threads of the nut and nut shall be burred or center punched to prevent the nut from loosening.
 LOADING: 80 m.p.s. wind with 30X gust factor, normal to sign.
DESIGN STRESSES:
 Structural steel - 20,000 p.s.i.
 Reinforcing steel - 20,000 p.s.i.
 Concrete - 4,000 p.s.i.
 Footing soil pressure - 2,000 p.s.f.
 After fabrication, the post, base plate and upper 6' min. of the steel shall be galvanized in accordance with AASHTO M232. All bolts, nuts and washers shall be hot-dip galvanized in accordance with AASHTO M232.
 Note: this sheet with Base Steel BAW-A-2.

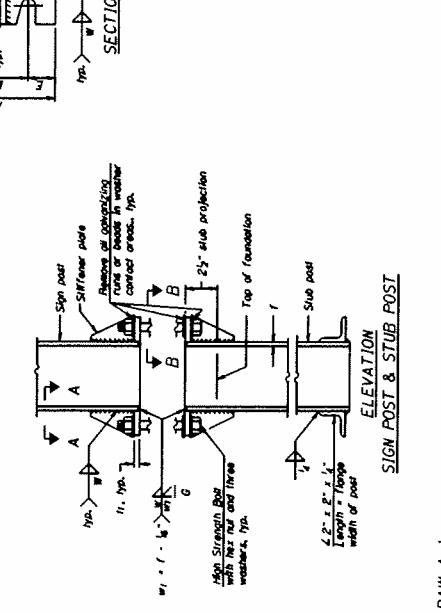
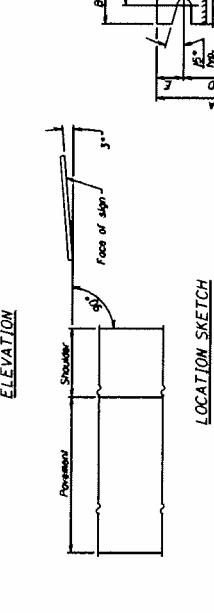
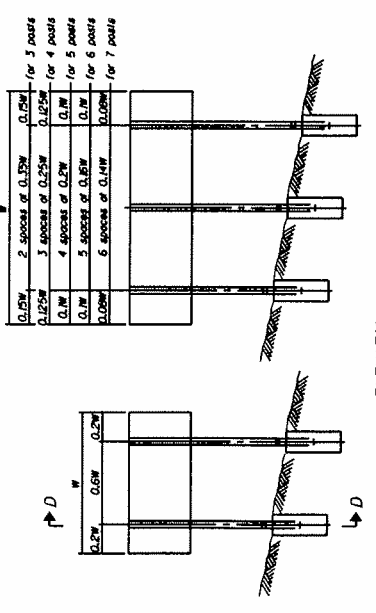
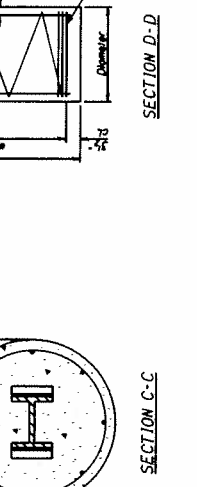
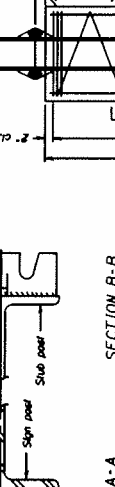
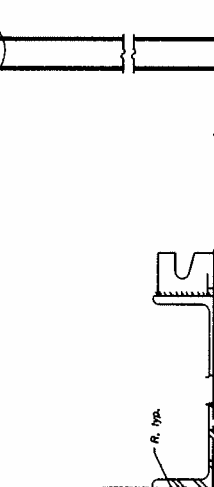
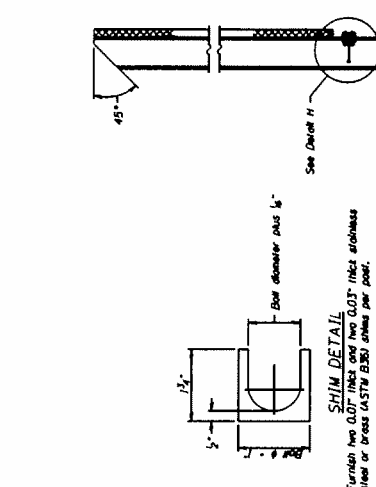

DATE: 6-1-12	DESIGNED: [Signature]	CHECKED: [Signature]	REVISIONS:
SCALE: 1/4\"/>			
CONTRACTOR IS RESPONSIBLE FOR ALL FIELD MEASUREMENTS		STATE OF ILLINOIS DEPARTMENT OF TRANSPORTATION	
SECTION: BREAK-AWAY WIDE FLANGE STEEL SIGN POST DETAILS		COUNTY: [Blank]	
PROJECT: [Blank]		SHEET: 9 OF 52	

POST	CONCRETE FOUNDATION TABLE				POST TO SLUB POST CONNECTION DATA													FUSE PLATE DATA				
	Foundation Dia. (ft)	Concrete (ft)	Vertical Bars (ft)	Reinforcement (ft)	Slab Post Length (ft)	A	B	C	D	E	F	G	H	I	J	K	L	M	N			
W6-9	2'-0"	6'-0"	0.70	1'-05"	2'-0"	6"	2 1/2"	6"	2 1/2"	6"	2 1/2"	6"	2 1/2"	6"	2 1/2"	6"	2 1/2"	6"	2 1/2"			
W6-15	2'-0"	6'-0"	0.70	1'-05"	2'-0"	6"	2 1/2"	6"	2 1/2"	6"	2 1/2"	6"	2 1/2"	6"	2 1/2"	6"	2 1/2"	6"	2 1/2"			
W6-18	2'-0"	6'-0"	0.70	1'-05"	2'-0"	6"	2 1/2"	6"	2 1/2"	6"	2 1/2"	6"	2 1/2"	6"	2 1/2"	6"	2 1/2"	6"	2 1/2"			
W6-22	2'-6"	6'-6"	1.08	1'-05"	2'-0"	6"	2 1/2"	6"	2 1/2"	6"	2 1/2"	6"	2 1/2"	6"	2 1/2"	6"	2 1/2"	6"	2 1/2"			
W6-26	2'-6"	7'-0"	1.27	1'-05"	2'-0"	6"	2 1/2"	6"	2 1/2"	6"	2 1/2"	6"	2 1/2"	6"	2 1/2"	6"	2 1/2"	6"	2 1/2"			
W6-30	3'-0"	7'-3"	1.41	1'-05"	2'-0"	6"	2 1/2"	6"	2 1/2"	6"	2 1/2"	6"	2 1/2"	6"	2 1/2"	6"	2 1/2"	6"	2 1/2"			
W6-36	3'-0"	8'-0"	2.09	1'-05"	2'-0"	6"	2 1/2"	6"	2 1/2"	6"	2 1/2"	6"	2 1/2"	6"	2 1/2"	6"	2 1/2"	6"	2 1/2"			
W6-42	3'-0"	8'-6"	2.23	1'-05"	2'-0"	6"	2 1/2"	6"	2 1/2"	6"	2 1/2"	6"	2 1/2"	6"	2 1/2"	6"	2 1/2"	6"	2 1/2"			

*Dimensional changes required for varying site conditions shall be approved by the Engineer.

POST	FUSE PLATE BOLT SIZE												
	4'-0"	5'-0"	6'-0"	7'-0"	8'-0"	9'-0"	10'-0"	11'-0"	12'-0"	13'-0"	14'-0"	15'-0"	16'-0"
W6-9	1/2" x 1 1/2"	1/2" x 1 1/2"	1/2" x 1 1/2"	1/2" x 1 1/2"	1/2" x 1 1/2"	1/2" x 1 1/2"	1/2" x 1 1/2"	1/2" x 1 1/2"	1/2" x 1 1/2"	1/2" x 1 1/2"	1/2" x 1 1/2"	1/2" x 1 1/2"	1/2" x 1 1/2"
W6-15	1/2" x 1 1/2"	1/2" x 1 1/2"	1/2" x 1 1/2"	1/2" x 1 1/2"	1/2" x 1 1/2"	1/2" x 1 1/2"	1/2" x 1 1/2"	1/2" x 1 1/2"	1/2" x 1 1/2"	1/2" x 1 1/2"	1/2" x 1 1/2"	1/2" x 1 1/2"	1/2" x 1 1/2"
W6-18	1/2" x 1 1/2"	1/2" x 1 1/2"	1/2" x 1 1/2"	1/2" x 1 1/2"	1/2" x 1 1/2"	1/2" x 1 1/2"	1/2" x 1 1/2"	1/2" x 1 1/2"	1/2" x 1 1/2"	1/2" x 1 1/2"	1/2" x 1 1/2"	1/2" x 1 1/2"	1/2" x 1 1/2"
W6-22	1/2" x 2"	1/2" x 2"	1/2" x 2"	1/2" x 2"	1/2" x 2"	1/2" x 2"	1/2" x 2"	1/2" x 2"	1/2" x 2"	1/2" x 2"	1/2" x 2"	1/2" x 2"	1/2" x 2"
W6-26	1/2" x 2"	1/2" x 2"	1/2" x 2"	1/2" x 2"	1/2" x 2"	1/2" x 2"	1/2" x 2"	1/2" x 2"	1/2" x 2"	1/2" x 2"	1/2" x 2"	1/2" x 2"	1/2" x 2"
W6-30	1/2" x 2"	1/2" x 2"	1/2" x 2"	1/2" x 2"	1/2" x 2"	1/2" x 2"	1/2" x 2"	1/2" x 2"	1/2" x 2"	1/2" x 2"	1/2" x 2"	1/2" x 2"	1/2" x 2"
W6-36	1/2" x 2"	1/2" x 2"	1/2" x 2"	1/2" x 2"	1/2" x 2"	1/2" x 2"	1/2" x 2"	1/2" x 2"	1/2" x 2"	1/2" x 2"	1/2" x 2"	1/2" x 2"	1/2" x 2"
W6-42	1/2" x 2"	1/2" x 2"	1/2" x 2"	1/2" x 2"	1/2" x 2"	1/2" x 2"	1/2" x 2"	1/2" x 2"	1/2" x 2"	1/2" x 2"	1/2" x 2"	1/2" x 2"	1/2" x 2"

- ① Quantity includes all concrete necessary for one foundation.
- ② Includes reinforcement bars and spiral hooping for one foundation.

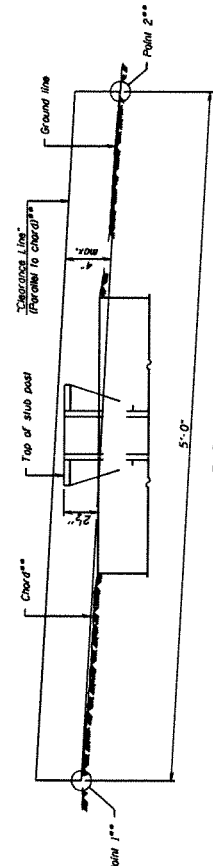

** For all Point 1 and Point 2 locations, Clearance Line must be at or above top of stub post.

BAW-A-2

6-1-12

DESIGNED BY: [] CHECKED BY: []

DRAWN BY: [] CHECKED BY: []

DATE: []

CONTRACTOR IS RESPONSIBLE FOR ALL FINAL FIELD MEASUREMENTS

STATE OF ILLINOIS
 DEPARTMENT OF TRANSPORTATION

(Sheet 2 of 2)
 BREAK-AWAY WIDE FLANGE
 STEEL SIGN POST TABLES

SECTION: []

COUNT: []

DATE: []

PLANNED BY: []

PARTS LIST

ITEM	DESCRIPTION	SIZE/SPECIFICATIONS	QTY/ POST	PART NUMBER
1	Bracket, Type A16	6061-T6 Aluminum	2	SBAK6117
2 Bracket Hardware Assembly, Type A16, includes:				
2a	Bolt	12.7mm(1/2")-13UNCx57.2mm(2-1/4"), Hex Head, ASTM A325, Galv. ASTM A153	8	
2b	LockWasher	12.7mm(1/2"), ANSI B18-21-1, Galv. ASTM A153	8	
2c	Nut	12.7mm(1/2")-13UNC, Heavy Hex, ASTM A563 Gr. DH, Galv. ASTM A153	8	
3 Coupling & Special Bolt Assembly, Type A, includes:				
3a	Special Bolt	15.9mm(5/8")-11UNC, ASTM A449, Galv. ASTM A153/B695	4	
3b	Coupling	15.9mm(5/8")-11UNC, LP, AMS 6378D, Galv. ASTM A153, Polyester Coat	4	
3c	Shim	15.9mm(5/8") Horseshoe, 14 Gauge, Galv. Steel Sheet	2	
3d	Shim	15.9mm(5/8") Horseshoe, 18 Gauge, Galv. Steel Sheet	2	
4 Hinge Assembly, Type A, includes:				
4a	Hinge Plate	Type A, AISI 4130 Steel, Galv. ASTM A123	4	
5 Hinge Hardware Assembly, Type A, includes:				
5a	Bolt	12.7mm(1/2")-13UNCx37.2mm(1-1/2"), Hex Head, ASTM A325, Galv. ASTM A153	8	
5b	LockWasher	12.7mm(1/2"), ANSI B18-21-1, Galv. ASTM A153	8	
5c	Nut	12.7mm(1/2")-13UNC, Heavy Hex, ASTM A563 Gr. DH, Galv. ASTM A153	8	
6 Anchor Assembly, Type A, includes:				
6a	Anchor	15.9mm(5/8")-11UNC, 304 S.S. Ferrule, AISI 1045 Rod, AISI 1008 Coil	4	

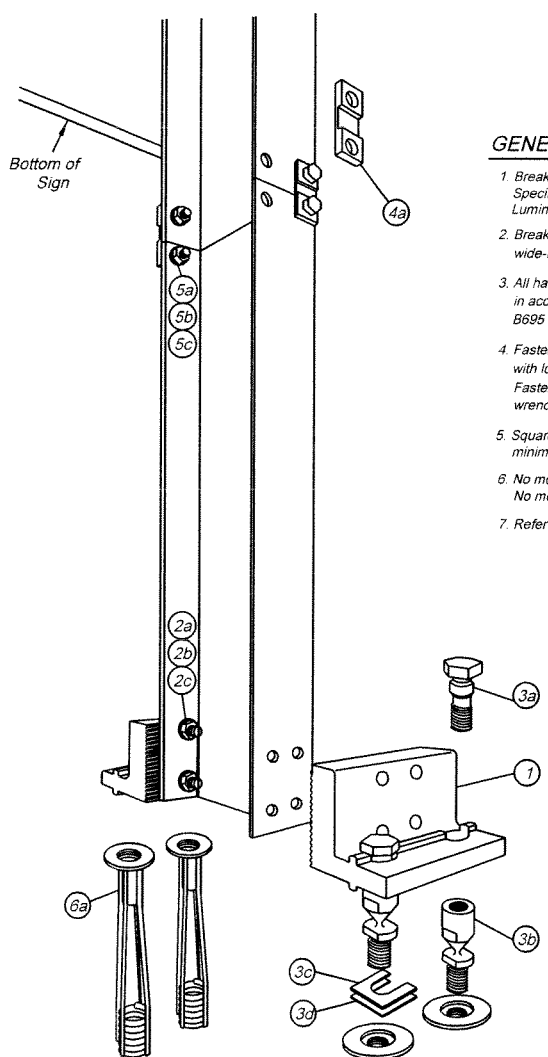

GENERAL NOTES:

1. Break-Safe meets all requirements of "AASHTO Standard Specifications for Structural Supports for Highway Signs, Luminaires and Traffic Signals."
2. Break-Safe Model A16 is designed to fit W150x14 (W6x9) wide-flange steel I-Beam signposts.
3. All hardware items are American Standard sizes, galvanized in accordance with ASTM A153 (hot dipped) or ASTM B695 (mechanically applied).
4. Fasteners, except for special bolt and coupling, are installed with lockwashers, and do not have specific torque requirements. Fasteners should be secured as tight as possible with conventional wrenches, unless noted otherwise.
5. Square-up and level individual components, particularly Anchors to minimize the need for shimming between the Couplings and Anchors.
6. No more than two shims shall be placed under any one coupling. No more than three shims underneath any pair of couplings.
7. Refer to other side of page for complete installation instructions.

W6 X 9

Break-Safe Model A16
 Breakaway Support System for Sign Posts

Scale: Not To Scale	Date: July 2000
Drawing No. BS-A16-1	Sheet: 1 of 2

Patent Nos. 4,528,796 and 5,596,845

INSTALLATION INSTRUCTIONS

ANCHOR ASSEMBLY:

Note: Precise positioning of the anchors is critical to proper assembly of the system. It is recommended that actual posts be used to locate the correct position of the anchors.

- 1 Fabricate a flat, rigid template with four (4) 16mm (5/8") diameter holes located to match the specified anchor pattern of the Break-Safe Brackets attached to the signpost. See diagram below.
- 2 Attach four (4) Transpo Type A Female Anchors to the template using four (4) 16mm (5/8") diameter bolts. Ensure that each Anchor Washer is snug against the bottom of the template.
- 3 Lower Anchor Assembly into fresh concrete foundation, and vibrate into position such that the tops of the Anchor Washers are flush with the finished top surface of the foundation. Support the template such that all Anchors are level and in their proper locations.
- 4 Allow concrete to cure, and then remove the bolts and template from the top of the foundation.

HINGE ASSEMBLY:

- 1 Butt upper and lower post sections together on a flat surface.
- 2 Drill eight (8) 14.3mm (9/16") holes in the flanges of the post sections as shown.
- 3 Place Hinge Plates on outer surface of the post flanges and secure with bolts, lock washers, and nuts. Ensure that upper and lower post sections are in alignment, and then tighten all nuts 1/2 turn beyond snug.

BRACKET ASSEMBLY:

- 1 Drill eight (8) 14.3mm (9/16") diameter holes in the flanges of the lower post section as shown.
- 2 Place Brackets squarely on outer surface of the post flanges, and secure with bolts, lock washers, and nuts. Then, tighten all 1/2 turn beyond snug.

COUPLING ASSEMBLY:

- 1 Thread four (4) Break-Safe Couplings into Anchors. Do not tighten.
- 2 Suspend post assembly over foundation, insert Special Bolts through holes in the Brackets, and thread them snug into the Couplings.
- 3 If post is not plumb, insert Shims (14g and/or 18g) between the Couplings and Anchors, where needed.
- 4 Use lower wrench flats to tighten Couplings into Anchors as tight as possible using a conventional wrench. Do not use a pipe wrench. Couplings must be seated squarely.
- 5 Tighten Special Bolts while holding Couplings by the upper wrench flats with an additional wrench to prevent an induced torque stress across the necked portion of the Coupling. All Special Bolts shall also be tightened as tight as possible using conventional wrenches.

SIGN PANEL ASSEMBLY:

- 1 After all signposts are secured in place, attach sign panel assembly to posts in accordance with the sign manufacturer's recommendations.

PLAN VIEW OF TYPICAL FOUNDATION

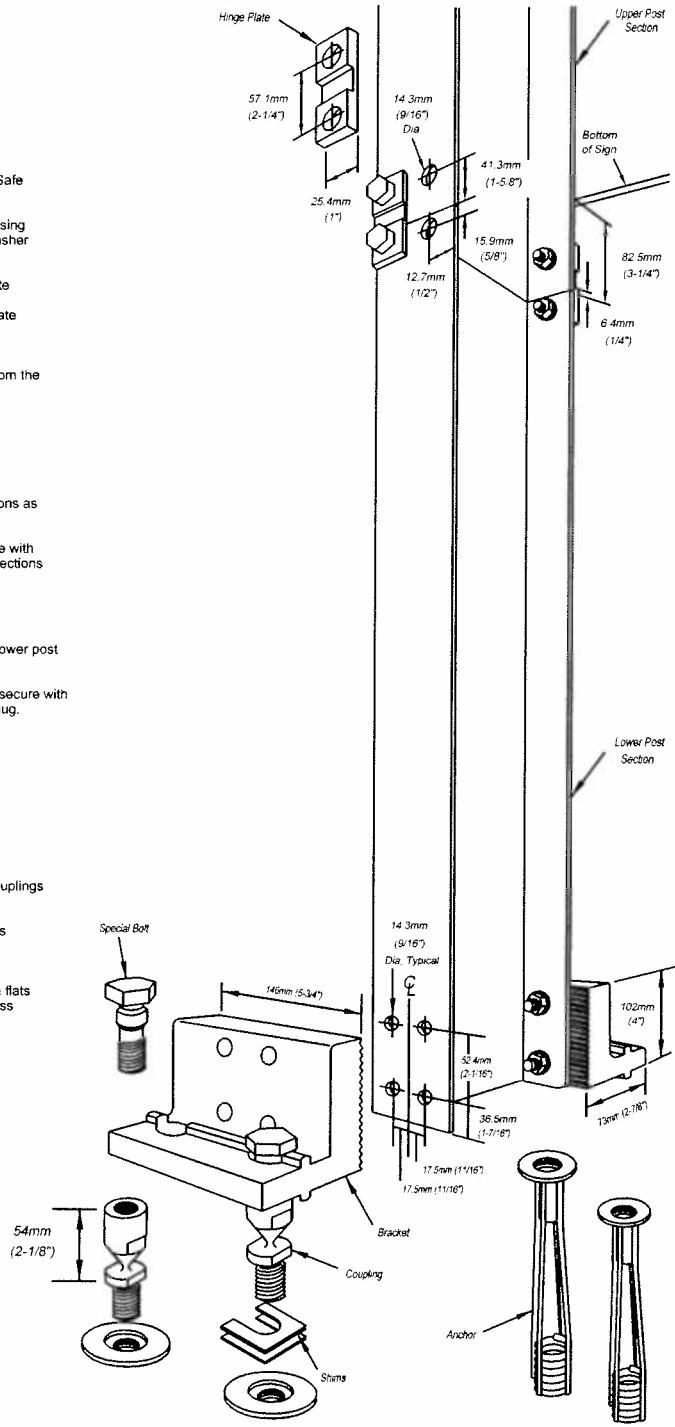
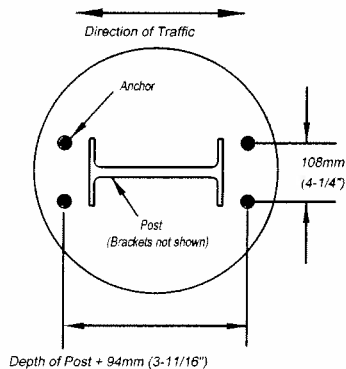

W6 X 9

Break-Safe Model A16
Breakaway Support System for Sign Posts

Scale: Not To Scale

Date: July 2000

Drawing No. BS-A16-2

Sheet: 2 of 2

PARTS LIST

ITEM	DESCRIPTION	SIZE/SPECIFICATIONS	QTY/ POST	PART NUMBER
1	Bracket, Type B525	6061-T6 Aluminum (see Bracket Selection Table for -Number)	2	SBBK525-1A,-2A,-3A
2	Bracket Hardware Assembly, Type B525, includes:		1	SB-B525LPH
2a	Bolt	12.7mm(1/2")-13UNCx63.5mm(2-1/2"), Hex Head, ASTM A325, Galv. ASTM A153	4	
2b	Bolt	12.7mm(1/2")-13UNCx69.8mm(2-3/4"), Hex Head, ASTM A325, Galv. ASTM A153	4	
2c	Bolt	12.7mm(1/2")-13UNCx76.2mm(3"), Hex Head, ASTM A325, Galv. ASTM A153	4	
2d	Cap Screw	12.7mm(1/2")-13UNCx31.7mm(1-1/4"), Hex Head, ASTM A307, Galv. ASTM A153	4	
2e	LockWasher	12.7mm(1/2"), ANSI B18-21-1, Galv. ASTM A153	16	
2f	Nut	12.7mm(1/2")-13UNC, Heavy Hex, ASTM A563 Gr. DH, Galv. ASTM A1531	12	
3	Coupling & Special Bolt Assembly, Type B, includes:		1	SB-CBLP
3a	Special Bolt	25.4mm(1")-8UNC, ASTM A449, Galv. ASTM A153/B695	4	
3b	Coupling	25.4mm(1")-8UNC, LP, AMS 6378D, Galv. ASTM A153, Polyester Coat	4	
3c	Shim	25.4mm(1") Horseshoe, 14 Gauge, Galv. Steel Sheet	2	
3d	Shim	25.4mm(1") Horseshoe, 18 Gauge, Galv. Steel Sheet	2	
4	Hinge Assembly, Type B525, includes:		1	SB-HB1
4a	Hinge Plate	Type B525, AISI 4130 Steel, Galv. ASTM A123	4	
5	Hinge Hardware Assembly, Type B, includes:		1	SB-HHB
5a	Bolt	19.0mm(3/4")-10UNCx57.1mm(2-1/4"), Hex Head, ASTM A325, Galv. ASTM A153	8	
5b	LockWasher	19.0mm(3/4"), ANSI B18-21-1, Galv. ASTM A153	8	
5c	Nut	19.0mm(3/4")-10UNC, Heavy Hex, ASTM A563 Gr. DH, Galv. ASTM A153	8	
6	Anchor Assembly, Type B, includes:		1	SBABPK
6a	Anchor	25.4mm(1")-8UNC, 304 S.S. Ferrule, AISI 1038 Rod, AISI 1008 Coil	4	

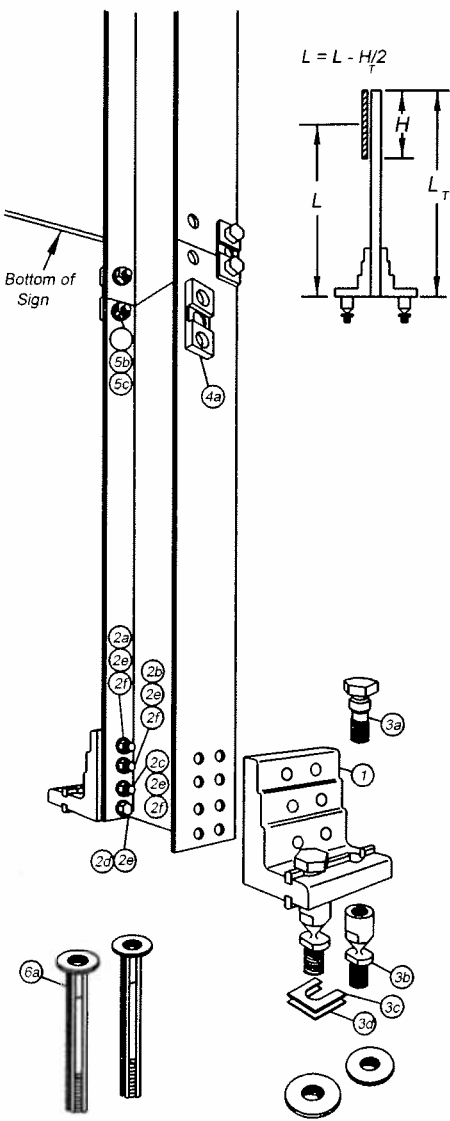

BRACKET SELECTION TABLE

Select correct Break-Safe bracket number from table, using 'L' value from the longest post. Use figure to the left to determine 'L'.

POST SIZE	BRACKET No. 1		BRACKET No. 2		BRACKET No. 3	
	Min. 'L'	Max. 'L'	Min. 'L'	Max. 'L'	Min. 'L'	Max. 'L'
152mm (6")	3.6m(12')	8.8m(29')	2.7m(9')	3.6m(12')	0	2.7m(9')
203mm (8")	4.3m(14')	8.8m(29')	3.0m(10')	4.3m(14')	0	3.0m(10')

GENERAL NOTES:

- Break-Safe meets all requirements of "AASHTO Standard Specifications for Structural Supports for Highway Signs, Luminaires and Traffic Signals."
- Break-Safe Model B525 is designed to fit 150mm (6") and 200mm (8") Wide Flange I-Beam, and 127mm (5") and 150mm (6") Square Tube signposts.
- Select proper Bracket Number by referring to Bracket Selection Table.
- All hardware items are American Standard sizes, galvanized in accordance with ASTM A153 (hot dipped) or ASTM B695 (mechanically applied).
- Fasteners, except for special bolt and coupling, are installed with lockwashers, and do not have specific torque requirements. Fasteners should be secured as tight as possible with conventional wrenches, unless noted otherwise.
- Square-up and level individual components, particularly Anchors to minimize the need for shimming between the Couplings and Anchors.
- No more than two shims shall be placed under any one coupling. No more than three shims underneath any pair of couplings.
- Refer to other side of page for complete installation instructions.

W6 & W8

Break-Safe Model B525
Breakaway Support System for Sign Posts

Scale: Not To Scale	Date: July 2000
Drawing No. BS-B525-1, -2, -3	Sheet: 1 of 2

Patent Nos. 4,528,786 and 5,596,845

INSTALLATION INSTRUCTIONS

ANCHOR ASSEMBLY:

Note: Precise positioning of the anchors is critical to proper assembly of the system. It is recommended that actual posts be used to locate the correct position of the anchors.

1. Determine proper Break-Safe Bracket Number from the Bracket Selection Table. All posts within a sign structure shall use the same Bracket Number, determined by the length of the longest post.
2. Fabricate a flat, rigid template with four (4) 25mm (1") diameter holes located to match the specified anchor pattern of the Break-Safe Brackets attached to the signpost.
3. Attach four (4) Transpo Type B Female Anchors to the template using four (4) 25mm (1") diameter bolts. Ensure that each Anchor Washer is snug against the bottom of the template.
4. Lower Anchor Assembly into fresh concrete foundation, and vibrate into position such that the tops of the Anchor Washers are flush with the finished top surface of the foundation. Support the template such that all Anchors are level and in their proper locations.
5. Allow concrete to cure, and then remove the bolts and template from the top of the foundation.

HINGE ASSEMBLY:

1. Butt upper and lower post sections together on a flat surface.
2. Drill eight (8) 20.6mm (13/16") holes in the flanges of the post sections as shown.
3. Place Hinge Plates on outer surface of the post flanges and secure with bolts, lock washers, and nuts. Ensure that upper and lower post sections are in alignment, and then tighten all nuts 1/2 turn beyond snug.

BRACKET ASSEMBLY:

1. Drill sixteen (16) 14.3mm (9/16") diameter holes in the flanges of the lower post section as shown.
2. Place Brackets squarely on outer surface of the post flanges, and secure with bolts, lock washers, nuts, and cap screws. Then, tighten all 1/2 turn beyond snug.

COUPLING ASSEMBLY:

1. Thread four (4) Break-Safe Couplings into Anchors. Do not tighten.
2. Suspend post assembly over foundation, insert Special Bolts through holes in the Brackets, and thread them snug into the Couplings.
3. If post is not plumb, insert Shims (14g and/or 18g) between the Couplings and Anchors, where needed.
4. Use lower wrench flats to tighten Couplings into Anchors as tight as possible using a conventional wrench. Do not use a pipe wrench. Couplings must be seated squarely.
5. Tighten Special Bolts while holding Couplings by the upper wrench flats with an additional wrench to prevent an induced torque stress across the necked portion of the Coupling. All Special Bolts shall also be tightened as tight as possible using conventional wrenches.

SIGN PANEL ASSEMBLY:

1. After all signposts are secured in place, attach sign panel assembly to posts in accordance with the sign manufacturer's recommendations.

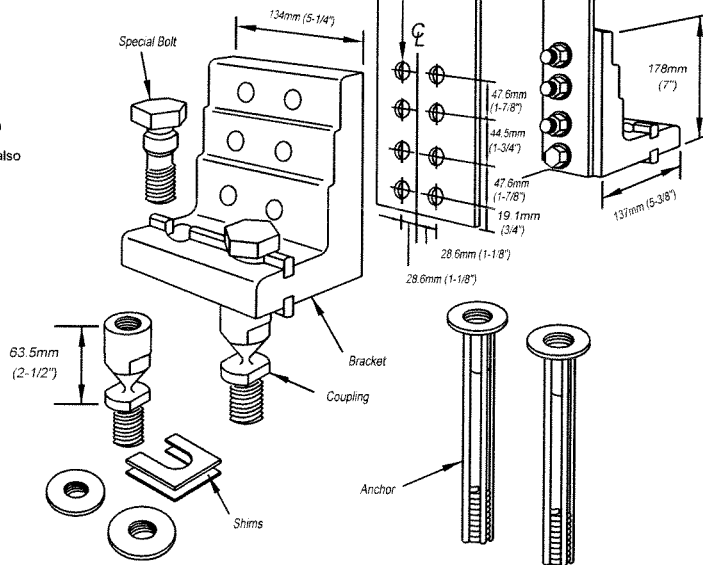
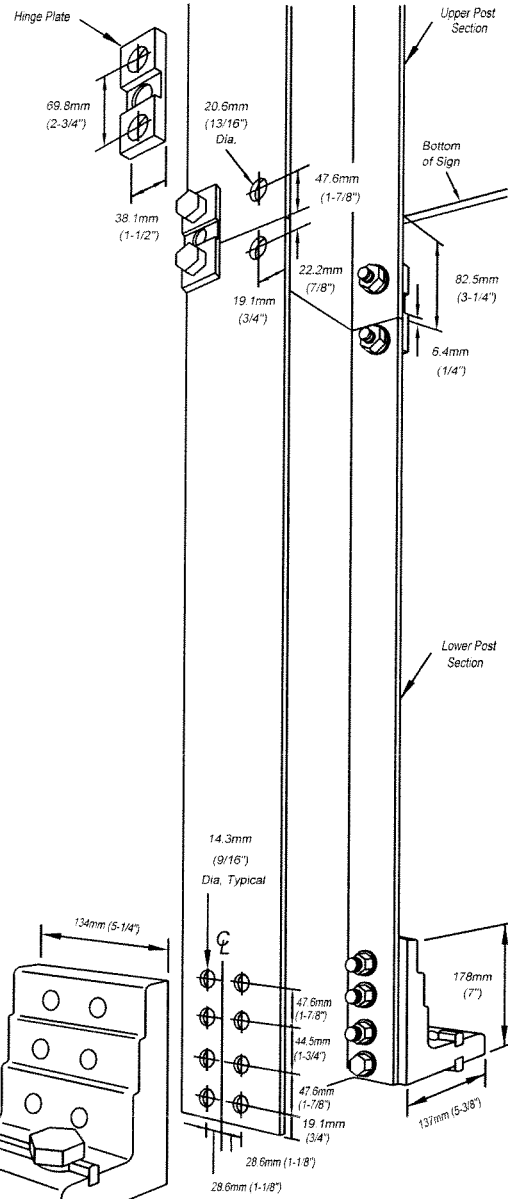

PLAN VIEW OF TYPICAL FOUNDATION

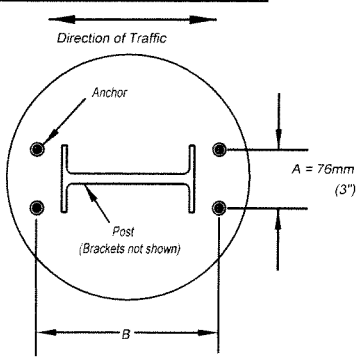

B (Bracket No. 1) = Depth of Post + 202mm (7-15/16")
 B (Bracket No. 2) = Depth of Post + 205mm (8-1/16")
 B (Bracket No. 3) = Depth of Post + 207mm (8-1/8")

Patent Nos. 4,528,788 and 5,596,845

W6 & W8

Break-Safe Model B525	
Breakaway Support System for Sign Posts	
Scale: Not To Scale	Date: July 2000
Drawing No. BS-B525-1, -2, -3	Sheet: 2 of 2

PARTS LIST

ITEM	DESCRIPTION	SIZE/SPECIFICATIONS	QTY/ POST	PART NUMBER
1	Bracket, Type B650	6061-T6 Aluminum (see Bracket Selection Table for -Number)	2	SBBK650-1A, -2A, -3A
2	Bracket Hardware Assembly, Type B650, includes:		1	SB-B650LPH
2a	Bolt	15.9mm(5/8")-11UNCx69.9mm(2-3/4"), Hex Head, ASTM A325, Galv. ASTM A153	4	
2b	Bolt	15.9mm(5/8")-11UNCx76.2mm(3"), Hex Head, ASTM A325, Galv. ASTM A153		
2c	Bolt	15.9mm(5/8")-11UNCx82.6mm(3-1/4"), Hex Head, ASTM A325, Galv. ASTM A153	4	
2d	Cap Screw	15.9mm(5/8")-11UNCx31.7mm(1-1/4"), Hex Head, ASTM A307, Galv. ASTM A153	4	
2e	LockWasher	15.9mm(5/8"), ANSI B18-21-1, Galv. ASTM A153	16	
2f	Nut	15.9mm(5/8")-11UNC, Heavy Hex, ASTM A563 Gr. DH, Galv. ASTM A153	12	
3	Coupling & Special Bolt Assembly, Type B, includes:		1	SB-CBLP
3a	Special Bolt	25.4mm(1")-8UNC, ASTM A449, Galv. ASTM A153/B695	4	
3b	Coupling	25.4mm(1")-8UNC, LP, AMS 6378D, Galv. ASTM A153, Polyester Coat	4	
3c	Shim	25.4mm(1") Horseshoe, 14 Gauge, Galv. Steel Sheet	2	
3d	Shim	25.4mm(1") Horseshoe, 18 Gauge, Galv. Steel Sheet	2	
4	Hinge Assembly, Type B650, includes:		1	SB-HB2
4a	Hinge Plate	Type B650, AISI 4130 Steel, Galv. ASTM A123	4	
5	Hinge Hardware Assembly, Type B, includes:		1	SB-HHB
5a	Bolt	19.0mm(3/4")-10UNCx57.1mm(2-1/4"), Hex Head, ASTM A325, Galv. ASTM A153	8	
5b	LockWasher	19.0mm(3/4"), ANSI B18-21-1, Galv. ASTM A153	8	
5c	Nut	19.0mm(3/4")-10UNC, Heavy Hex, ASTM A563 Gr. DH, Galv. ASTM A153	8	
6	Anchor Assembly, Type B, includes:		1	SBABPK
6a	Anchor	25.4mm(1")-8UNC, 304 S.S. Female, AISI 1045 Rod, AISI 1008 Coil	4	

BRACKET SELECTION TABLE

Select correct Break-Safe bracket number from table, using 'L' value from the longest post. Use figure to the left to determine 'L'.

WIDE FLANGE I-BEAM POST SIZE	BRACKET No. 1		BRACKET No. 2		BRACKET No. 3	
	Min. 'L'	Max. 'L'	Min. 'L'	Max. 'L'	Min. 'L'	Max. 'L'
250mm(10")	4.9m(16')	8.8m(29')	3.3m(11')	4.9m(16')	0	3.3m(11')
310mm(12")	5.5m(18')	8.8m(29')	4.0m(13')	5.5m(18')	0	4.0m(13')
360mm(14")	5.8m(19')	8.8m(29')	4.3m(14')	5.8m(19')	0	4.3m(14')
410mm(16")	6.4m(21')	8.8m(29')	4.6m(15')	6.4m(21')	0	4.6m(15')
460mm(18")	7.0m(23')	8.8m(29')	4.9m(16')	7.0m(23')	0	4.9m(16')
530mm(21")	7.6m(25')	8.8m(29')	5.5m(18')	7.6m(25')	0	5.5m(18')

GENERAL NOTES:

- Break-Safe meets all requirements of "AASHTO Standard Specifications for Structural Supports for Highway Signs, Luminaires and Traffic Signals."
- Break-Safe Model B650 is designed to fit 250mm (10") through 530mm (21") Wide Flange I-Beam, and 178mm (7") and 203mm (8") Square Tube signposts.
- Select proper Bracket Number by referring to Bracket Selection Table.
- All hardware items are American Standard sizes, galvanized in accordance with ASTM A153 (hot dipped) or ASTM B695 (mechanically applied).
- Fasteners, except for special bolt and coupling, are installed with lockwashers, and do not have specific torque requirements. Fasteners should be secured as tight as possible with conventional wrenches, unless noted otherwise.
- Square-up and level individual components, particularly Anchors to minimize the need for shimming between the Couplings and Anchors.
- No more than two shims shall be placed under any one coupling. No more than three shims underneath any pair of couplings.
- Refer to other side of page for complete installation instructions.

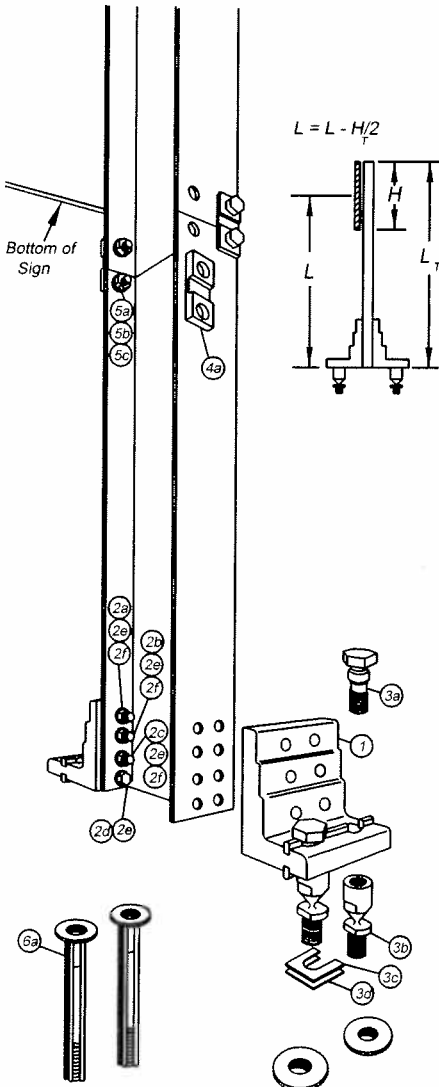

W10 through W21

Break-Safe Model B650
Breakaway Support System for Sign Posts

Scale: Not To Scale	Date: July 2000
Drawing No. BS-B650-1, -2, -3	Sheet: 1 of 2

INSTALLATION INSTRUCTIONS

ANCHOR ASSEMBLY:

Note: Precise positioning of the anchors is critical to proper assembly of the system. It is recommended that actual posts be used to locate the correct position of the anchors.

- Determine proper Break-Safe Bracket Number from the Bracket Selection Table. All posts within a sign structure shall use the same Bracket Number, determined by the length of the longest post.
- Fabricate a flat, rigid template with four (4) 25mm (1") diameter holes located to match the specified anchor pattern of the Break-Safe Brackets attached to the signpost. See diagram below.
- Attach four (4) Transpo Type B Female Anchors to the template using four (4) 25mm (1") diameter bolts. Ensure that each Anchor Washer is snug against the bottom of the template.
- Lower Anchor Assembly into fresh concrete foundation, and vibrate into position such that the tops of the Anchor Washers are flush with the finished top surface of the foundation. Support the template such that all Anchors are level and in their proper locations.
- Allow concrete to cure, and then remove the bolts and template from the top of the foundation.

HINGE ASSEMBLY:

- Butt upper and lower post sections together on a flat surface.
- Drill eight (8) 20.6mm (13/16") holes in the flanges of the post sections as shown.
- Place Hinge Plates on outer surface of the post flanges and secure with bolts, lock washers, and nuts. Ensure that upper and lower post sections are in alignment, and then tighten all nuts 1/2 turn beyond snug.

BRACKET ASSEMBLY:

- Drill sixteen (16) 17.5mm (11/16") diameter holes in the flanges of the lower post section as shown.
- Place Brackets squarely on outer surface of the post flanges, and secure with bolts, lock washers, nuts, and cap screws. Then, tighten all 1/2 turn beyond snug.

COUPLING ASSEMBLY:

- Thread four (4) Break-Safe Couplings into Anchors. Do not tighten.
- Suspend post assembly over foundation, insert Special Bolts through holes in the Brackets, and thread them snug into the Couplings.
- If post is not plumb, insert Shims (14g and/or 18g) between the Couplings and Anchors, where needed.
- Use lower wrench flats to tighten Couplings into Anchors as tight as possible using a conventional wrench. Do not use a pipe wrench. Couplings must be seated squarely.
- Tighten Special Bolts while holding Couplings by the upper wrench flats with an additional wrench to prevent an induced torque stress across the necked portion of the Coupling. All Special Bolts shall also be tightened as tight as possible using conventional wrenches.

SIGN PANEL ASSEMBLY:

- After all signposts are secured in place, attach sign panel assembly to posts in accordance with the sign manufacturer's recommendations.

PLAN VIEW OF TYPICAL FOUNDATION

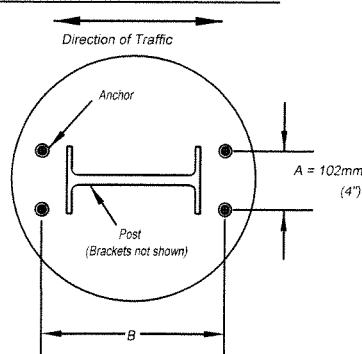

- B (Bracket No. 1) = Depth of Post + 202mm (7-15/16")
 B (Bracket No. 2) = Depth of Post + 205mm (8-1/16")
 B (Bracket No. 3) = Depth of Post + 207mm (8-1/8")

Patent Nos. 4,528,786 and 5,596,845

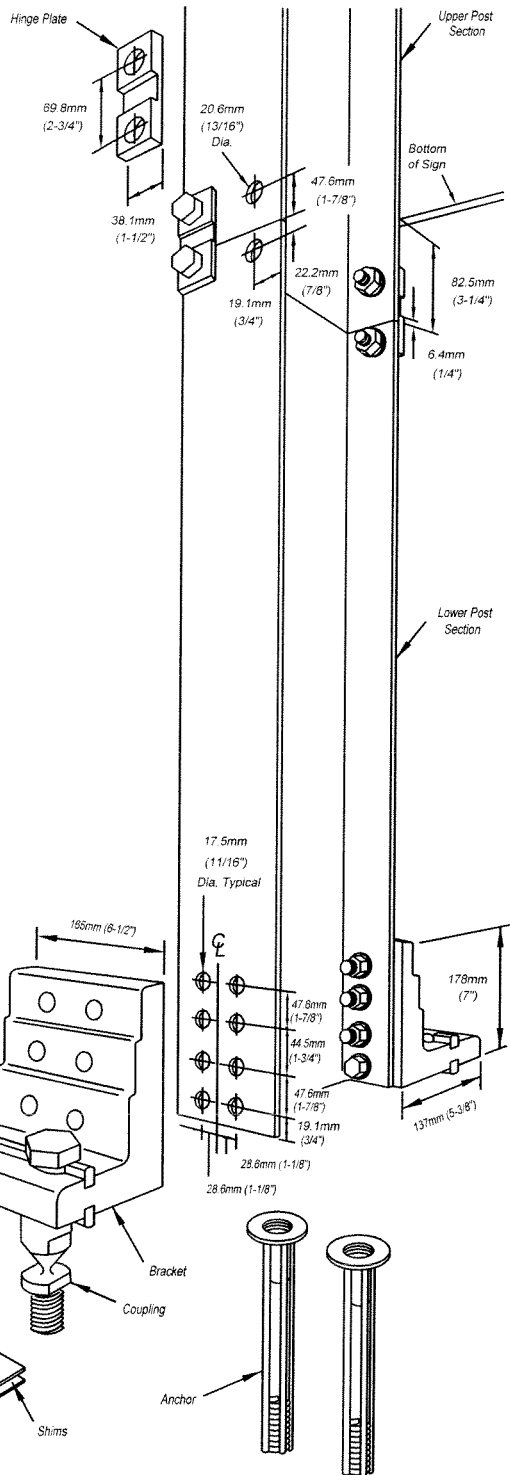

W10 through W21

Break-Safe Model B650

Breakaway Support System for Sign Posts

Scale: Not To Scale

Date: October 2004

Drawing No. BS-B650-1, -2, -3

Sheet: 2 of 2

GENERAL NOTES
 Posts shall be plumbed by using shims with post-to-slab post connection bolts snug tight only. Final tightening of all energy bolts shall be in accordance with Article 27.02. All bolts shall be torqued to the correct bolt and nut shall be torqued or counter punched to prevent the nut from loosening.
 One foundation requires 0.7 cubic yards of concrete and 46 pounds of reinforcement bars and spiral hoops.
 LOADING: 80 mph wind with 30X gust factor, normal to sign.
DESIGN STRESSES:
 Structural steel - 20,000 psi
 Reinforcing steel - 20,000 psi
 Concrete - 4,000 psi
 Floating soil pressure - 2,000 psf
 After fabrication, the post, fuse plate, base plate and upper 6" min. of the slab post shall be hot-dip galvanized in accordance with AASHTO M11. All bolts, nuts and washers shall be hot-dip galvanized in accordance with AASHTO M292.
 For Sections A-A and B-B, see Base Steel BAT-A-2.

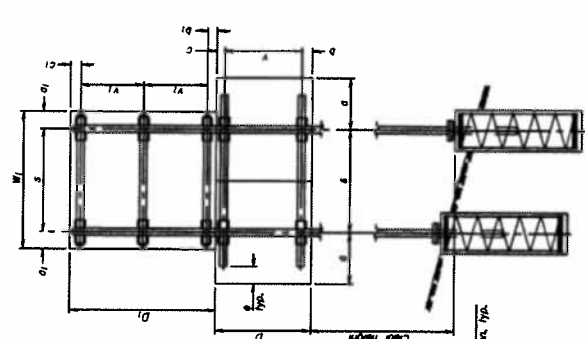

DUAL POST ASSEMBLY EXAMPLES

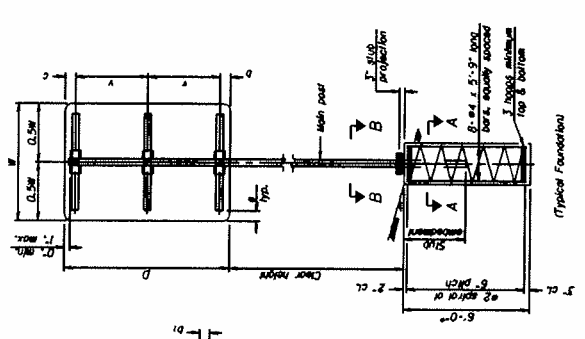

SINGLE POST ASSEMBLY EXAMPLES

• Dimensional changes required for varying site conditions shall be approved by the Engineer.

- a or d1 = 6" min. to 2'-0" max. (approximately 0.2W or 0.2W1)
- b or d2 = 3" min. to 4" max.
- c or d3 = 3" min. to 4" max.
- e = 0" min. to 6" max.
- f = 3'-0" min. to 6'-0" max. (approximately 0.6W or 0.6W1)
- g or h1 = 2'-0" min. to 2'-11" max.

MAIN POST STEEL TUBING	WEIGHT PER FOOT (POUND)	STUB POST TABLE		MAIN POST TABLE				
		Sub Embedment Length	Post Length	Bar Size	A	I	R	Bar Circle
3" x 2" x 1/4"	7.11	2'-0"	2'-3"	1/2" x 2 1/2"	8 1/2"	5"	5"	6 1/2"
4" x 2" x 1/4"	8.81	2'-0"	2'-3"	1/2" x 2 1/2"	8 1/2"	5"	5"	6 1/2"
4" x 3" x 1/4"	10.51	2'-0"	2'-6"	5/8" x 3 1/2"	10"	5"	5"	8"
5" x 3" x 1/4"	12.21	2'-3"	2'-6"	5/8" x 3 1/2"	10"	5"	5"	8"
5" x 3" x 1/2"	15.91	2'-3"	2'-6"	5/8" x 3 1/2"	10 1/2"	5"	5"	8 1/2"
6" x 4" x 1/4"	16.62	2'-3"	2'-6"	5/8" x 3 1/2"	10 1/2"	5"	5"	8 1/2"
6" x 4" x 1/2"	20.08	2'-6"	2'-9"	3/4" x 3 1/2"	11 1/2"	5"	5"	9 1/2"
7" x 5" x 1/4"	20.02	2'-6"	2'-9"	3/4" x 3 1/2"	11 1/2"	5"	5"	9 1/2"
8" x 4" x 1/4"	22.42	2'-6"	2'-9"	3/4" x 3 1/2"	11 1/2"	5"	5"	9 1/2"
8" x 6" x 1/4"	22.42	2'-6"	2'-9"	3/4" x 3 1/2"	11 1/2"	5"	5"	9 1/2"

BAT-A-1
 6-1-12
 CONTRACTOR IS RESPONSIBLE FOR ALL FINAL FIELD MEASUREMENTS
 STATE OF ILLINOIS
 DEPARTMENT OF TRANSPORTATION
 BREAK-AWAY TUBULAR STEEL
 SIGN POSTS AND FOUNDATIONS
 SHEET 1 OF 21
 SECTION
 COUNT
 DATE
 REVISIONS

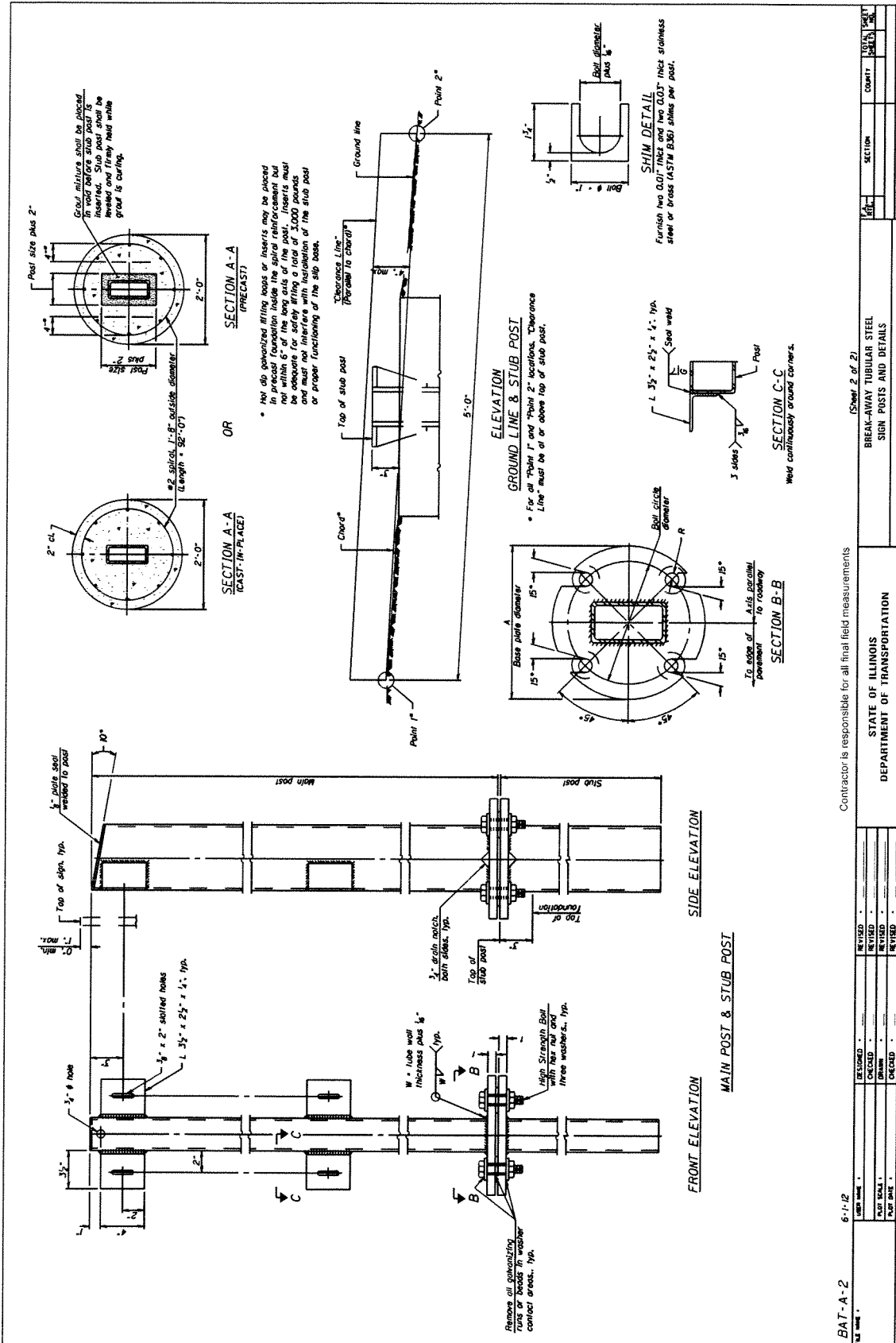

Contractor is responsible for all final field measurements

BAT-A-2

DESIGNED	REVISION
CHECKED	REVISION
DRAWN	REVISION
PLotted	REVISION

STATE OF ILLINOIS
 DEPARTMENT OF TRANSPORTATION

BREAK-AWAY TUBULAR STEEL
 SIGN POSTS AND DETAILS

SECTION	DATE	BY	CHKD
SECTION	DATE	BY	CHKD

(Sheet 2 of 2)

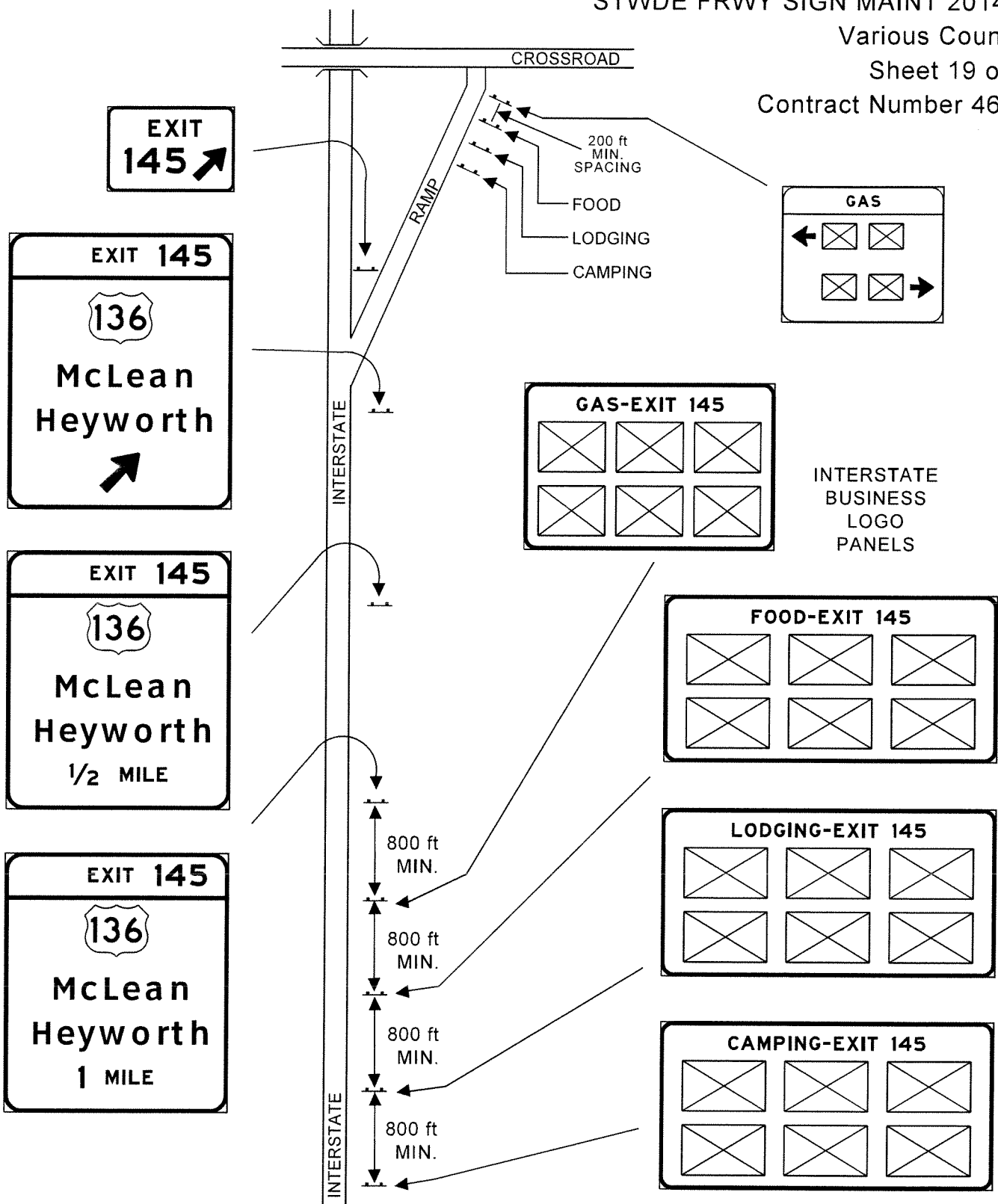

 BUSINESS LOGO

LOGO SERVICE SIGN DETAILS

TYPICAL LOGO SIGNING
 SIGN LAYOUT

MAINLINE SUPPLEMENTAL SERVICE SIGN DETAILS

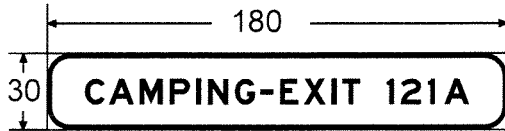
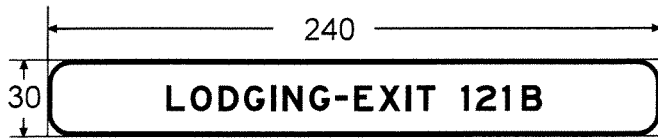

**MAINLINE SUPPLEMENTAL SERVICE SIGNS
 ONLY USED FOR THE FOLLOWING SERVICES.
 GAS, FOOD, LODGING, AND CAMPING**

MAINLINE SUPPLEMENTAL SERVICE SIGN NOTES:

1. To be placed beneath Logo Service Signs where indicated.
2. Same general notes and legend sizes apply here as to other mainline Logo Service Signs.

MAINLINE SIGN WORD SPACING

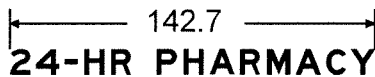
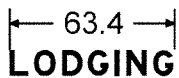
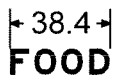
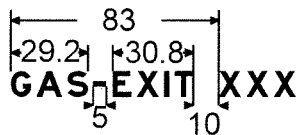

**MAINLINE SERVICE PLATE HOLE SPACING DETAILS
 (PLATES FURNISHED BY OTHERS)**

Hole spacing for 60" wide by 36" high FOOD, LODGING, CAMPING, ATTRACTIONS, 24-HR PHARMACY logos.

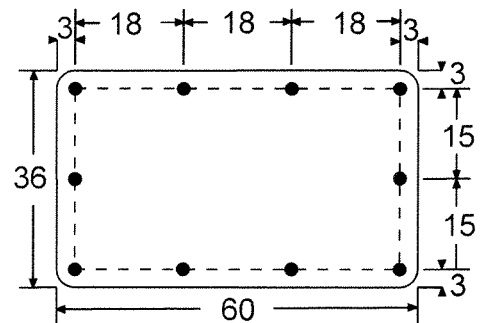

Hole spacing for 48" wide by 36" high GAS logo.

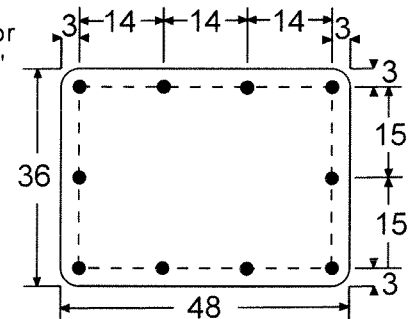

GENERAL NOTES FOR MAINLINE SIGNS:

1. All legends are 10 inch E Modified.
2. All borders are 2 inches wide.
3. All corners have a 9 inch radius.
4. Background is Blue.
5. Legend and border is white.
6. All dimensions are shown in inches.
7. Multiple services on a single panel shall be listed by priority, from left to right or top to bottom. Priority order is GAS, FOOD, LODGING, CAMPING, ATTRACTIONS, 24-HOUR PHARMACY.

SERVICE PLATE NOTES:

1. Holes must be $\frac{3}{16}$ " (0.1875 in. dia.).
2. All Service Plate corners have a 3 inch radius.

LOGO SERVICE SIGN DETAILS

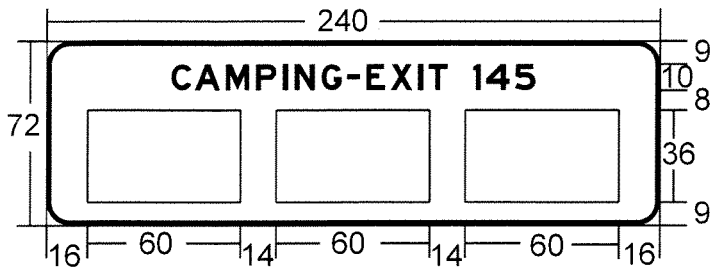

FOOD, LODGING, CAMPING,
 ATTRACTIONS, 24-HOUR PHARMACY

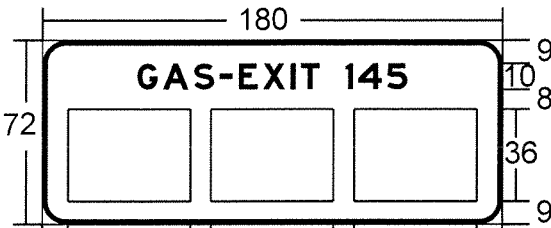

GAS ONLY

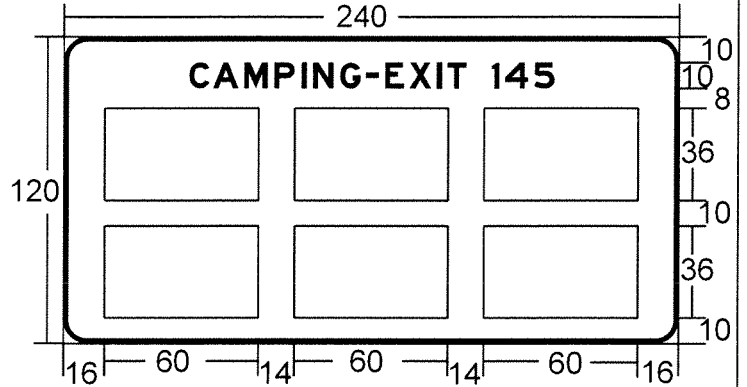

FOOD, LODGING, CAMPING,
 ATTRACTIONS, 24-HOUR PHARMACY

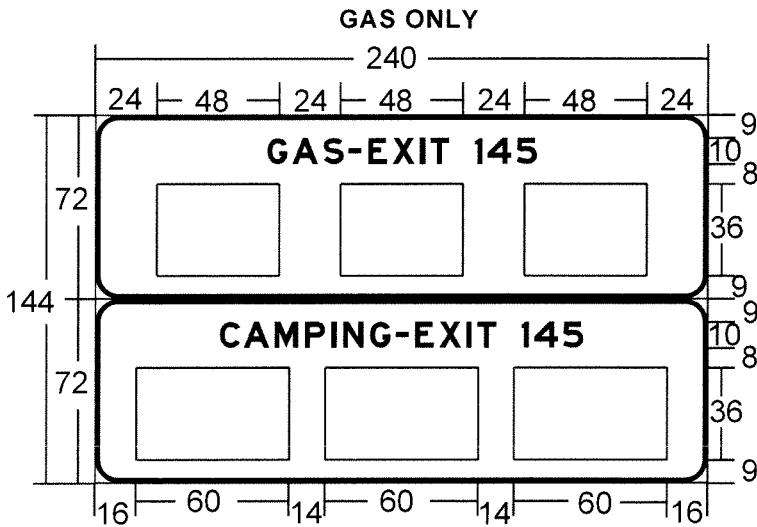

FOOD, LODGING, CAMPING,
 ATTRACTIONS, 24-HOUR PHARMACY

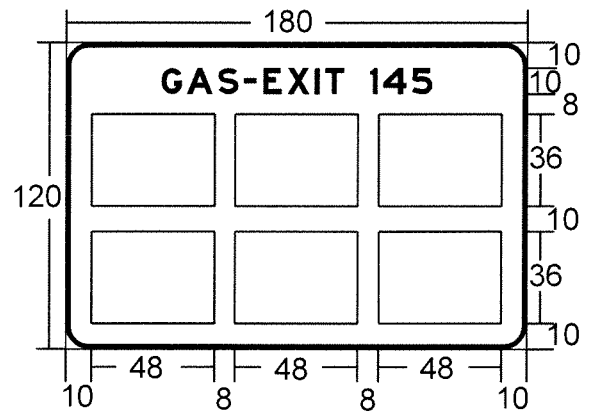

GAS ONLY

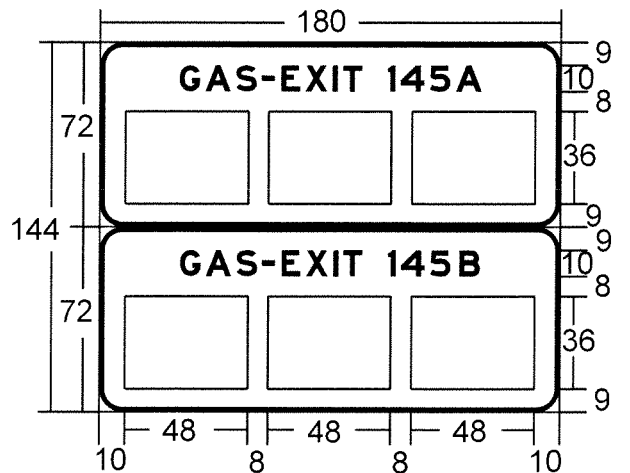

GAS ONLY

GENERAL NOTES FOR MAINLINE SIGNS:

1. All legends are 10 inch E Modified.
2. All borders are 2 inches wide.
3. All corners have a 9 inch radius.
4. Background is Blue.
5. Legend and border is white.
6. All dimensions are shown in inches.
7. Multiple services on a single panel shall be listed by priority, from left to right or top to bottom. Priority order is GAS, FOOD, LODGING, CAMPING, ATTRACTIONS, 24-HOUR PHARMACY.

LOGO SERVICE SIGN DETAILS

**STATE OF ILLINOIS
 DEPARTMENT OF TRANSPORTATION**

**MAINLINE SIGN
 EXAMPLES**

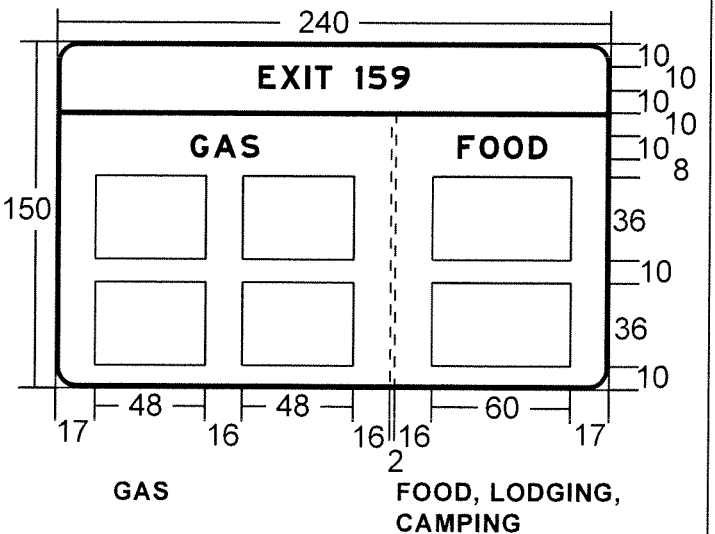
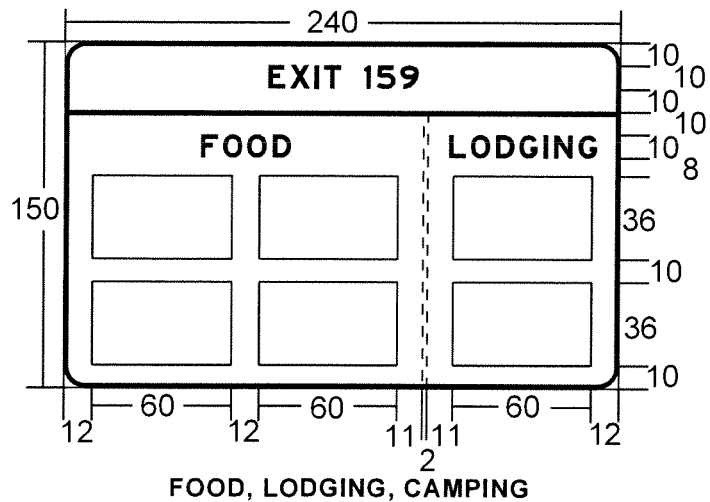
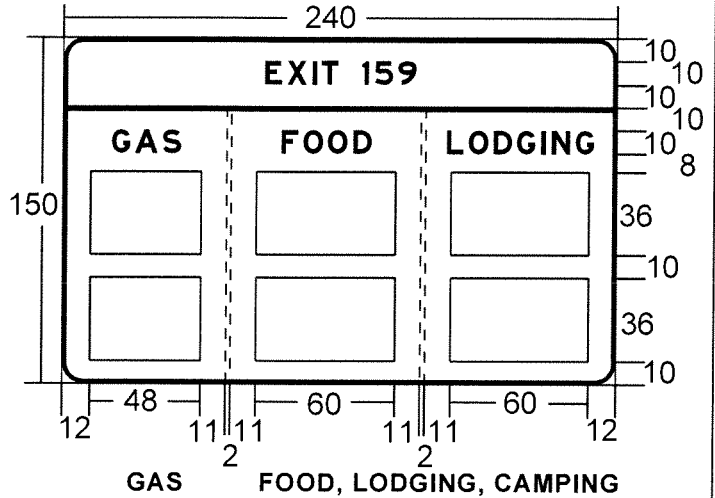
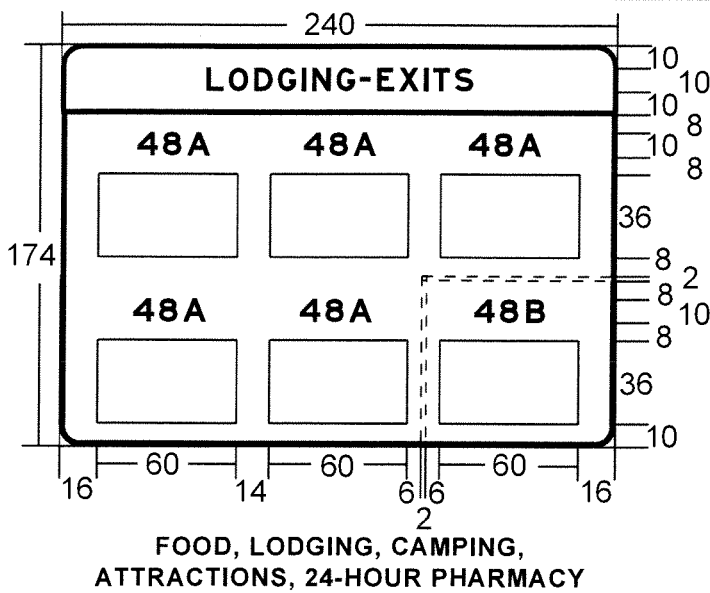

GENERAL NOTES FOR MAINLINE SIGNS:

1. All legends are 10 inch E Modified.
2. All borders are 2 inches wide.
3. All corners have a 9 inch radius.
4. Background is Blue.
5. Legend and border is white.
6. All dimensions are shown in inches.
7. Multiple services on a single panel shall be listed by priority, from left to right or top to bottom. Priority order is GAS, FOOD, LODGING, CAMPING, ATTRACTIONS, 24-HOUR PHARMACY.

DETACHABLE BORDER

When using a detachable border, secure with a rivet at the beginning, end and every 2 feet in between.

LOGO SERVICE SIGN DETAILS

**STATE OF ILLINOIS
 DEPARTMENT OF TRANSPORTATION**

**MAINLINE SIGN
 EXAMPLES**

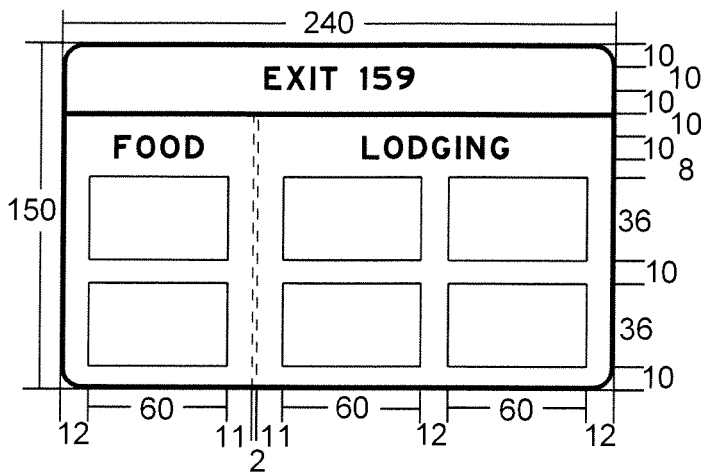

FOOD, LODGING, CAMPING

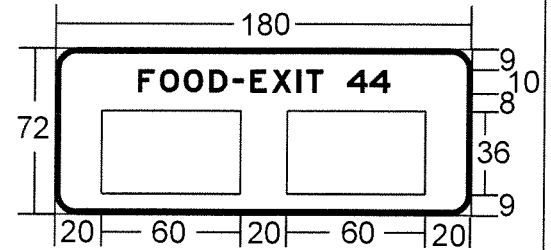

FOOD, LODGING, CAMPING

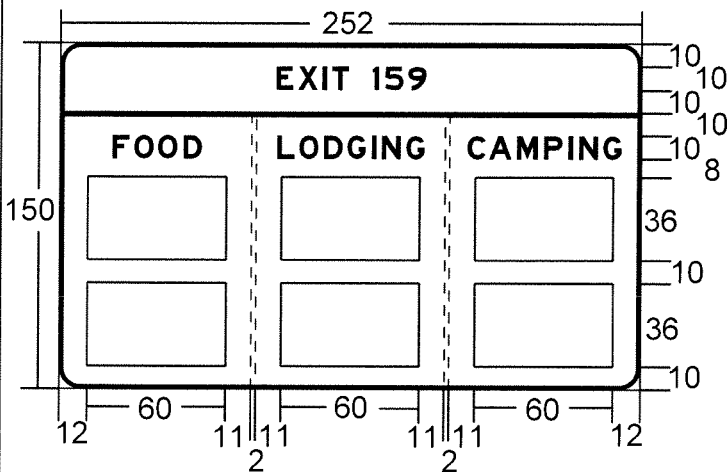

FOOD, LODGING, CAMPING

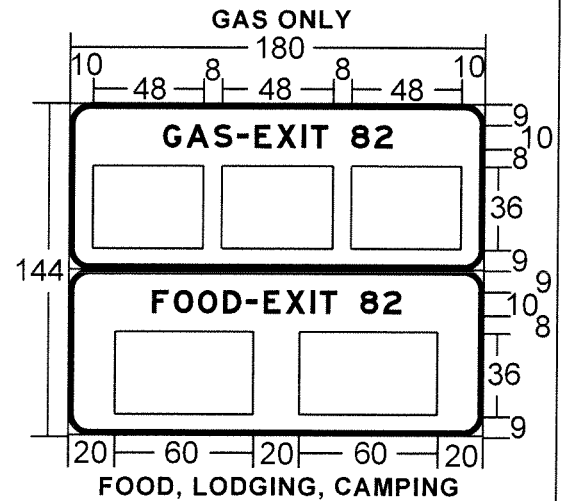

FOOD, LODGING, CAMPING

DETACHABLE BORDER

When using a detachable border, secure with a rivet at the beginning, end and every 2 feet in between.

GENERAL NOTES FOR MAINLINE SIGNS:

1. All legends are 10 inch E Modified.
2. All borders are 2 inches wide.
3. All corners have a 9 inch radius.
4. Background is Blue.
5. Legend and border is white.
6. All dimensions are shown in inches.
7. Multiple services on a single panel shall be listed by priority, from left to right or top to bottom. Priority order is GAS, FOOD, LODGING, CAMPING, ATTRACTIONS, 24-HOUR PHARMACY.

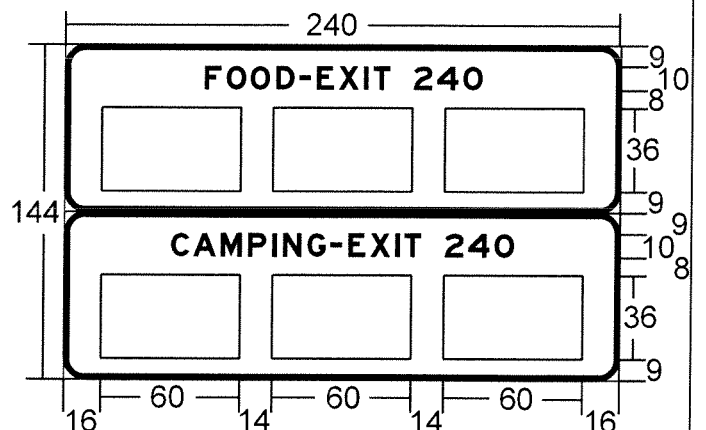

FOOD, LODGING, CAMPING, ATTRACTIONS, 24-HOUR PHARMACY

LOGO SERVICE SIGN DETAILS

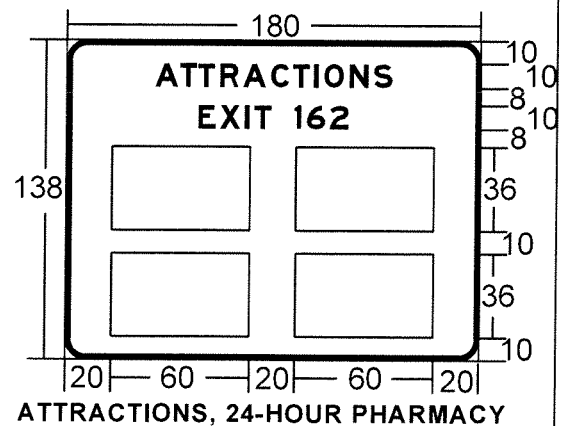
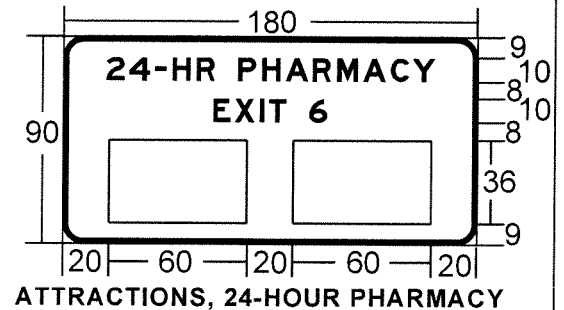
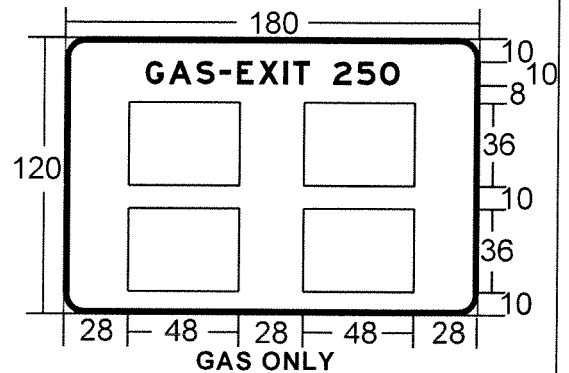
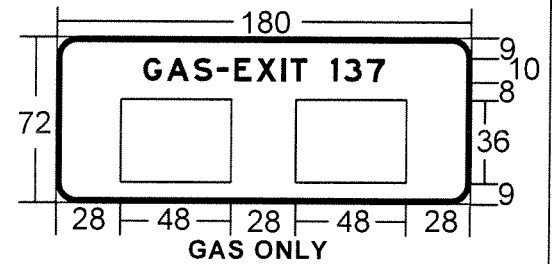
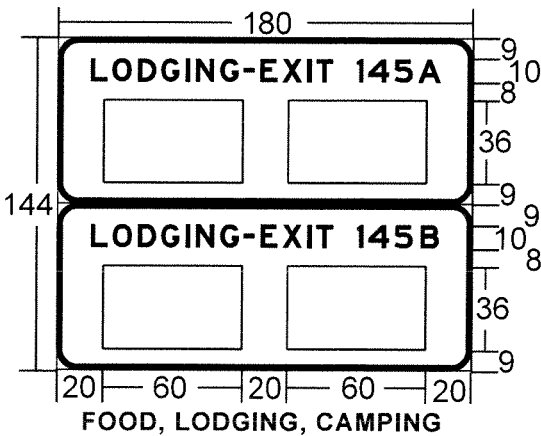
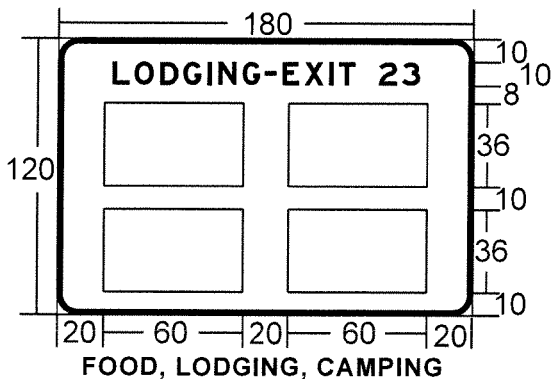
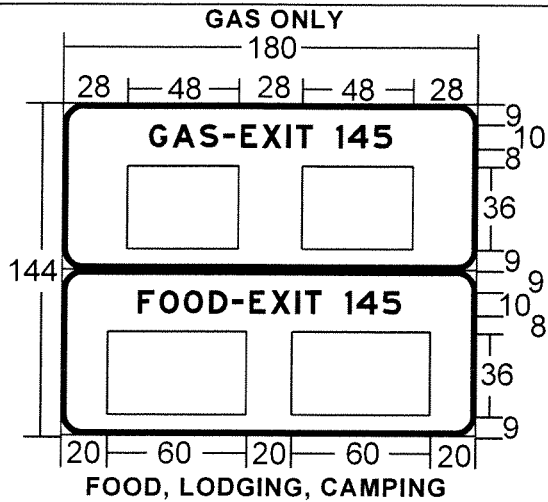

GENERAL NOTES FOR MAINLINE SIGNS:

1. All legends are 10 inch E Modified.
2. All borders are 2 inches wide.
3. All corners have a 9 inch radius.
4. Background is Blue.
5. Legend and border is white.
6. All dimensions are shown in inches.
7. Multiple services on a single panel shall be listed by priority, from left to right or top to bottom. Priority order is GAS, FOOD, LODGING, CAMPING, Attractions, 24-HOUR PHARMACY.

LOGO SERVICE SIGN DETAILS

MAINLINE SIGN EXAMPLES

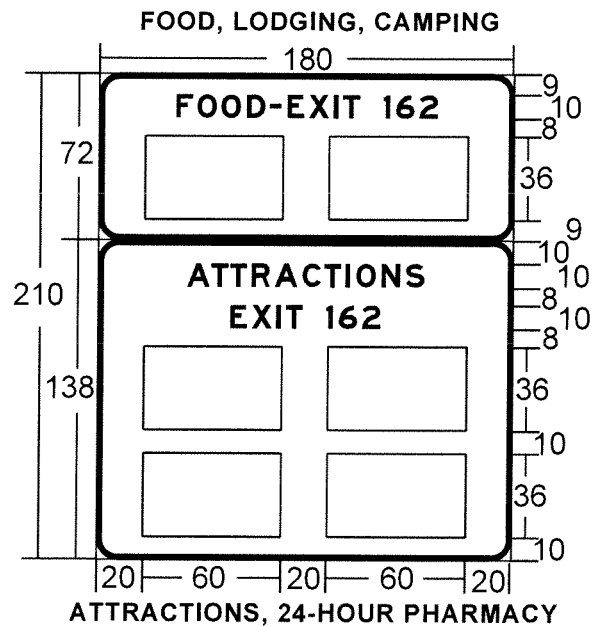
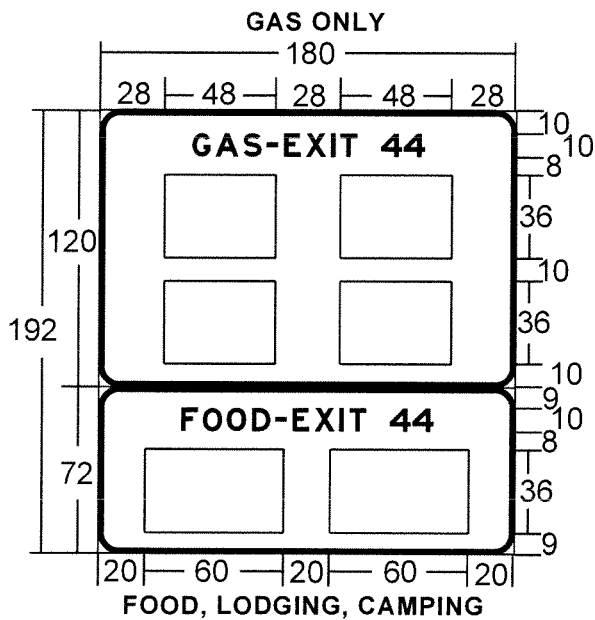
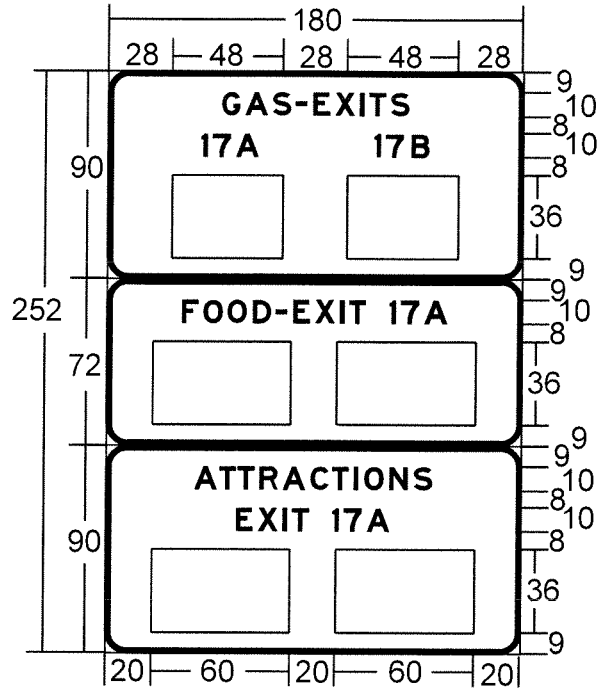
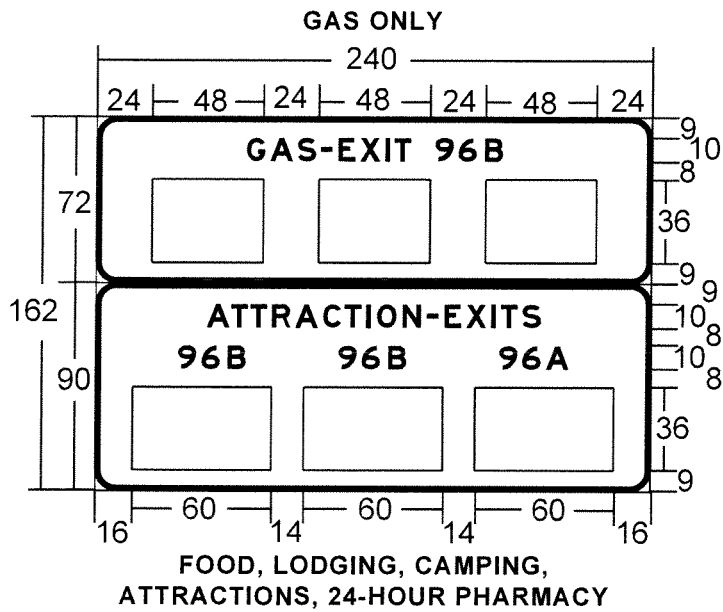

GENERAL NOTES FOR MAINLINE SIGNS:

1. All legends are 10 inch E Modified.
2. All borders are 2 inches wide.
3. All corners have a 9 inch radius.
4. Background is Blue.
5. Legend and border is white.
6. All dimensions are shown in inches.
7. Multiple services on a single panel shall be listed by priority, from left to right or top to bottom. Priority order is GAS, FOOD, LODGING, CAMPING, ATTRACTIONS, 24-HOUR PHARMACY.

LOGO SERVICE SIGN DETAILS

STATE OF ILLINOIS
DEPARTMENT OF TRANSPORTATION

MAINLINE SIGN
EXAMPLES

RAMP SUPPLEMENTAL SERVICE SIGN DETAILS

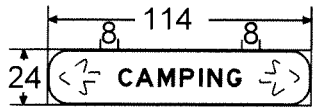
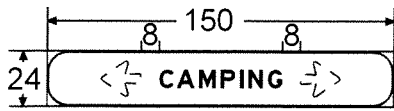
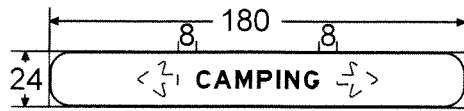

RAMP SUPPLEMENTAL SERVICE SIGN NOTES:

1. To be placed beneath Logo Service Signs where indicated.
2. Same general notes and legend sizes apply here as to other ramp Logo Service Signs.

RAMP SUPPLEMENTAL SERVICE SIGNS ONLY USED FOR THE FOLLOWING SERVICES. GAS, FOOD, LODGING, AND CAMPING

Various Routes
STWDE FRWY SIGN MAINT 2014-56
Various Counties
Sheet 26 of 52
Contract Number 46325

MILEAGE PLATE HOLE SPACING DETAIL

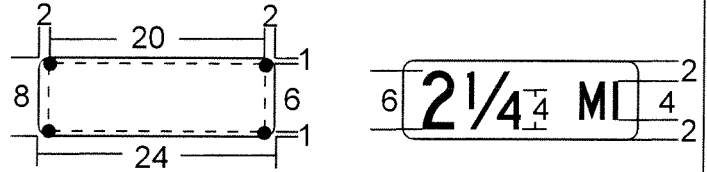

MILEAGE PLATE NOTES:

1. Holes must be 3/16" (0.1875 in. dia.).
2. All legends are C series.
3. All legends are centered.
4. All dimensions are shown in inches.
5. Legend is white.
6. Background is Blue.

RAMP SIGN WORD SPACING

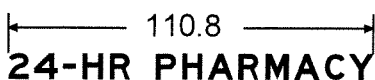
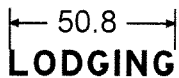
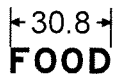

RAMP SERVICE PLATE HOLE SPACING DETAILS (PLATES FURNISHED BY OTHERS)

Hole spacing for 24" wide by 18" high GAS, FOOD, LODGING, CAMPING, ATTRACTIONS, or 24-HR PHARMACY logos.

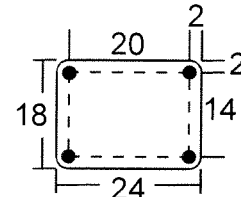

Hole spacing for 24" wide by 22" high open seasonally CAMPING logo.

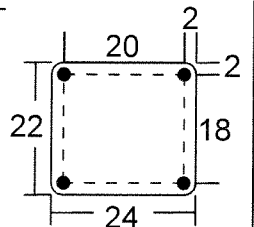

RAMP SERVICE PLATE NOTES:

1. Holes must be 3/16" (0.1875 in. dia.).
2. All Ramp Service Plate corners have a 2 inch radius.

ARROW HOLE SPACING DETAILS:

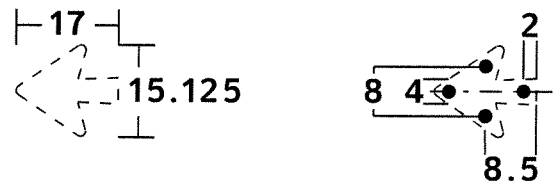

RAMP SERVICE PLATE NOTES:

1. Holes must be 3/16" (0.1875 in. dia.).
2. All Ramp Service Plate corners have a 2 inch radius.

GENERAL NOTES FOR RAMP SIGNS:

1. All legends are 8 inch E Modified.
2. All borders are 1 inches wide.
3. All corners have a 9 inch radius.
4. Background is Blue.
5. Legend and border is white.
6. All dimensions are shown in inches.
7. Multiple services on a single panel shall be listed by priority, from left to right or top to bottom. Priority order is GAS, FOOD, LODGING, CAMPING, ATTRACTIONS, 24-HOUR PHARMACY.

LOGO SERVICE SIGN DETAILS

**STATE OF ILLINOIS
DEPARTMENT OF TRANSPORTATION**

RAMP SIGN SPECIFICATIONS

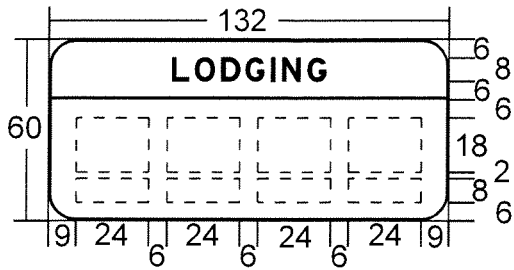

**GAS, FOOD, LODGING, CAMPING,
 ATTRACTIONS, 24-HOUR PHARMACY**

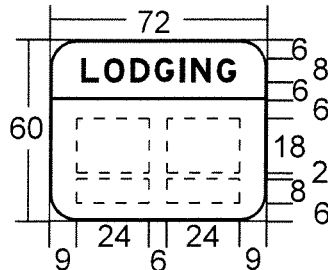

**GAS, FOOD,
 LODGING, CAMPING**

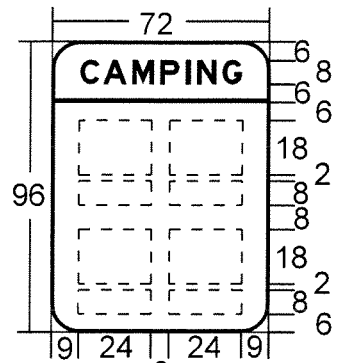

**GAS, FOOD,
 LODGING, CAMPING**

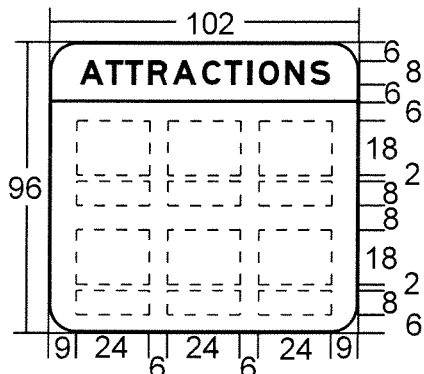

**GAS, FOOD, LODGING,
 CAMPING, ATTRACTIONS**

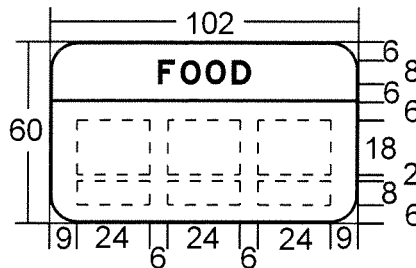

**GAS, FOOD, LODGING,
 CAMPING, ATTRACTIONS**

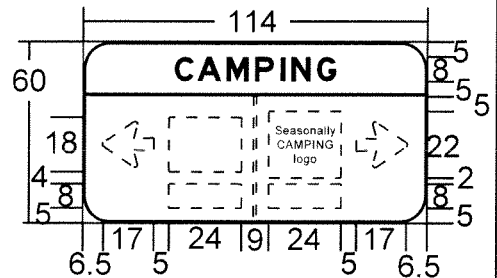

CAMPING

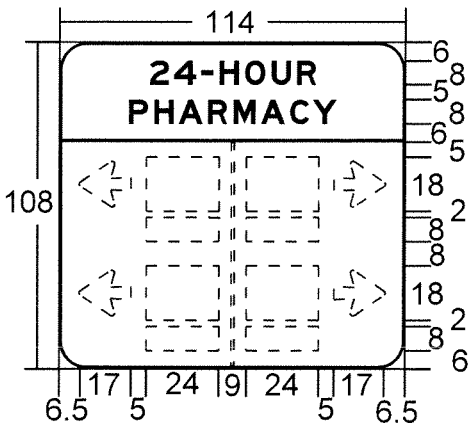

24-HOUR PHARMACY

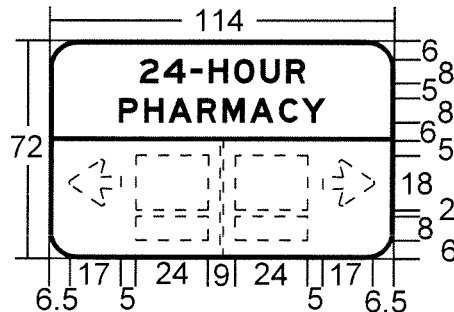

24-HOUR PHARMACY

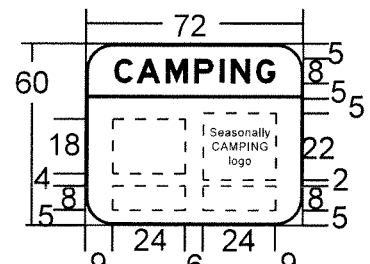

CAMPING

GENERAL NOTES FOR RAMP SIGNS:

1. All legends are 8 inch E Modified.
2. All borders and vertical bars are 1 inch wide.
3. All corners have a 9 inch radius.
4. Background is Blue.
5. Legend and border is white.
6. All dimensions are shown in inches.
7. Multiple services on a single panel shall be listed by priority, from left to right or top to bottom. Priority order is GAS, FOOD, LODGING, CAMPING, ATTRACTIONS, 24-HOUR PHARMACY.

POSSIBLE VERTICAL
 BAR LOCATIONS

POSSIBLE RAMP SERVICE
 PLATE LOCATIONS

POSSIBLE RAMP MILEAGE
 PLATE LOCATIONS

POSSIBLE ARROW LOCATIONS

LOGO SERVICE SIGN DETAILS



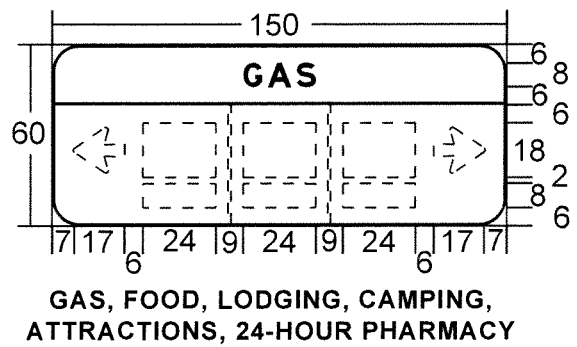
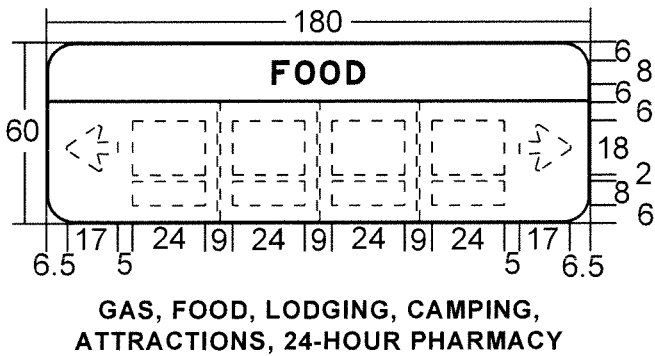
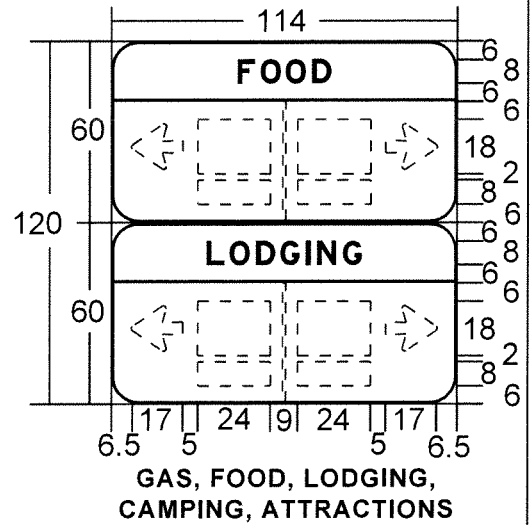
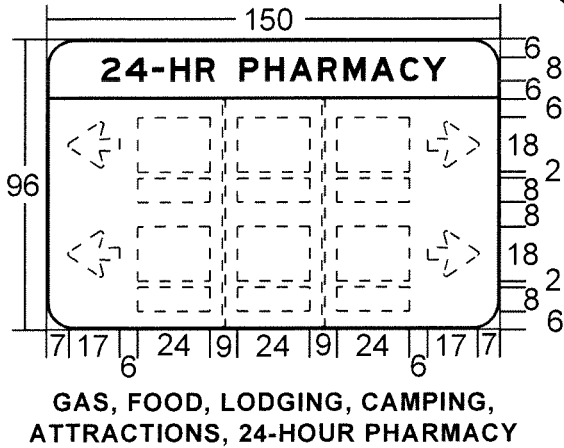
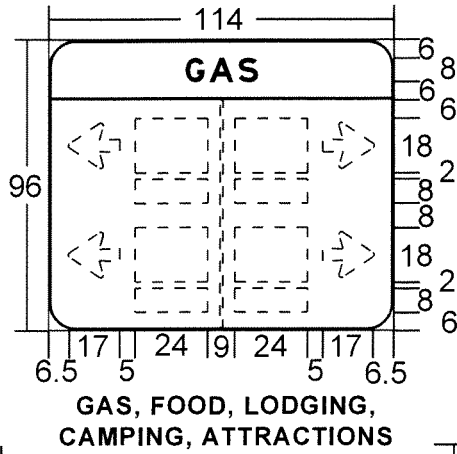
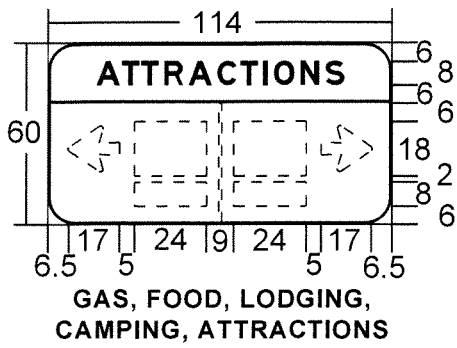

**RAMP SIGN
 EXAMPLES**

**STATE OF ILLINOIS
 DEPARTMENT OF TRANSPORTATION**



GENERAL NOTES FOR RAMP SIGNS:

1. All legends are 8 inch E Modified.
2. All borders and vertical bars are 1 inch wide.
3. All corners have a 9 inch radius.
4. Background is Blue.
5. Legend and border is white.
6. All dimensions are shown in inches.
7. Multiple services on a single panel shall be listed by priority, from left to right or top to bottom. Priority order is GAS, FOOD, LODGING, CAMPING, ATTRACTIONS, 24-HOUR PHARMACY.

-  POSSIBLE VERTICAL BAR LOCATIONS
-  POSSIBLE RAMP SERVICE PLATE LOCATIONS
-  POSSIBLE RAMP MILEAGE PLATE LOCATIONS
-  POSSIBLE ARROW LOCATIONS

LOGO SERVICE SIGN DETAILS

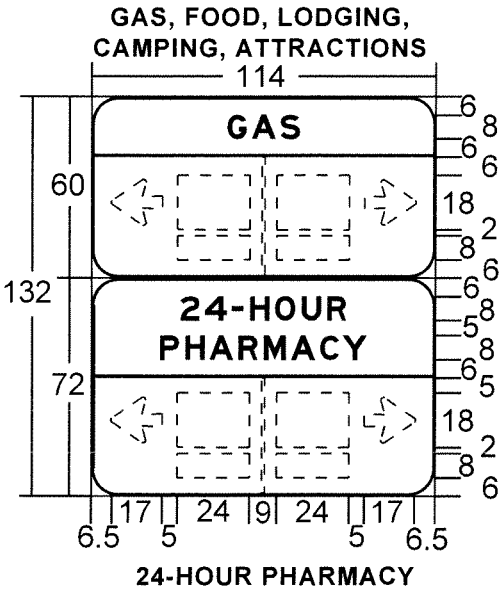
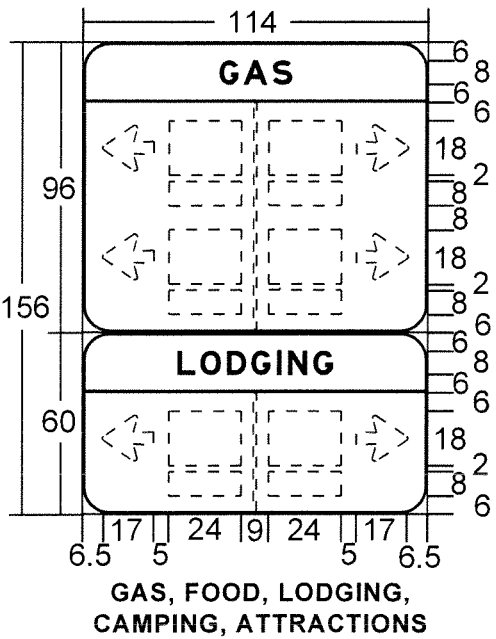
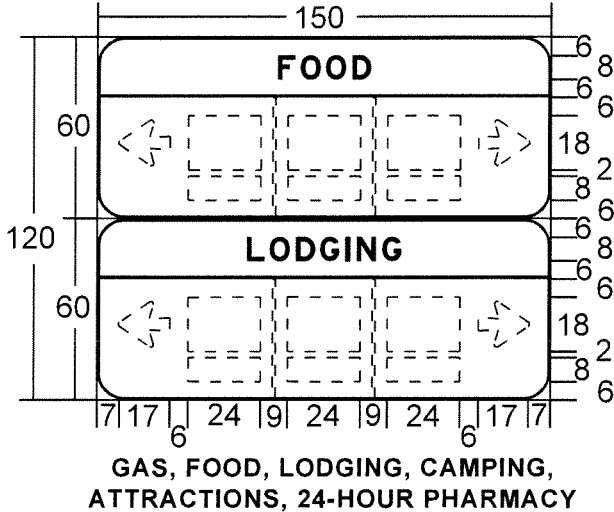
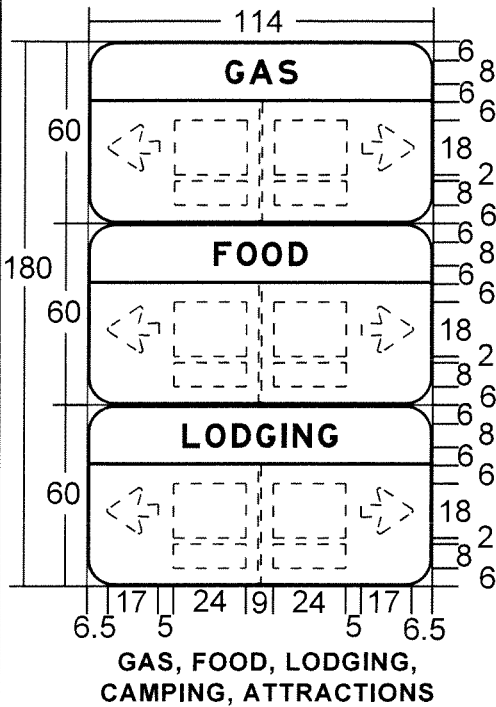

GENERAL NOTES FOR RAMP SIGNS:

1. All legends are 8 inch E Modified.
2. All borders and vertical bars are 1 inch wide.
3. All corners have a 9 inch radius.
4. Background is Blue.
5. Legend and border is white.
6. All dimensions are shown in inches.
7. Multiple services on a single panel shall be listed by priority, from left to right or top to bottom. Priority order is GAS, FOOD, LODGING, CAMPING, ATTRACTIONS, 24-HOUR PHARMACY.

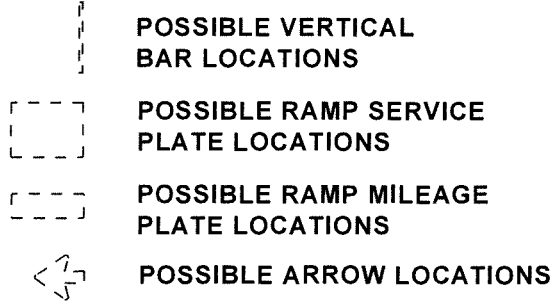

**STATE OF ILLINOIS
DEPARTMENT OF TRANSPORTATION**

LOGO SERVICE SIGN DETAILS

RAMP SIGN
EXAMPLES

MEMORIAL PLAQUE DETAIL

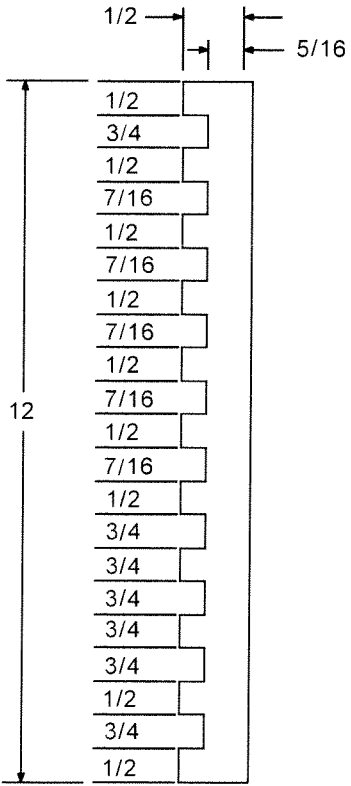
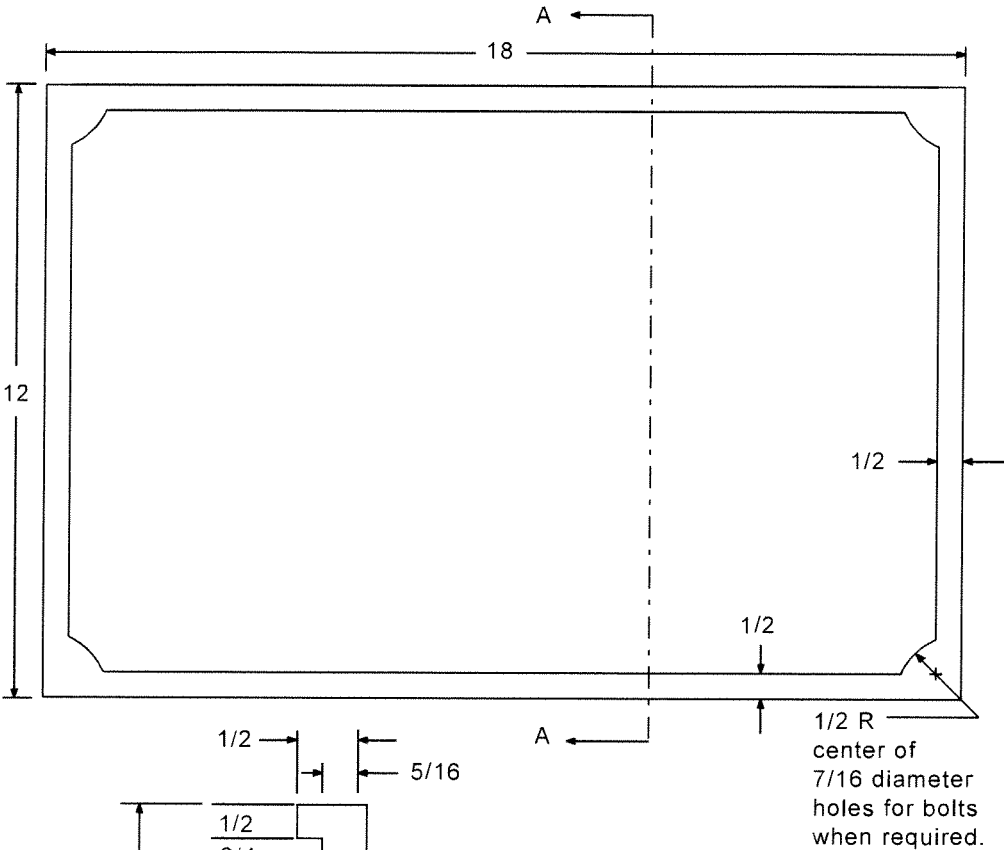

View A-A

- Notes:
1. All dimensions are in inches.
 2. Material to be best quality brass or bronze.
 3. Border and lettering raised 1/8 inch ribbon letters.
 4. Top surface polished with brown background.
 5. For fastening in concrete, use six (6) lugs at least 3-inches long cast on the back of the plaque. Drill concrete and place lugs in epoxy/grout mix.
 6. For fastening on steel, bolt four (4) 3/8-inch by 1-inch stainless steel or brass cap screws. Screws may be self-tapping or steel may be drilled and tapped in the field.

TYPICAL MONUMENT

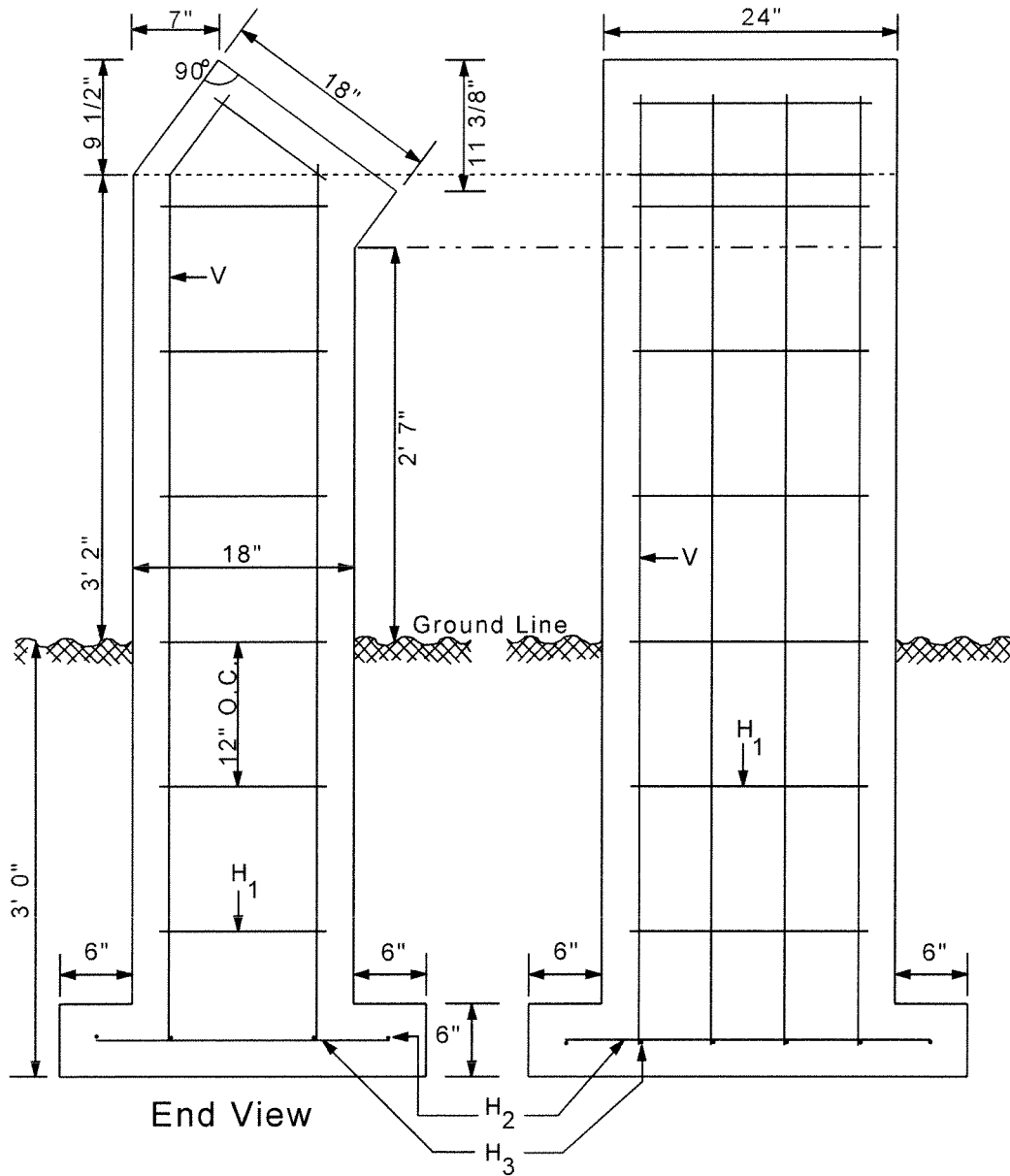

Note:
 Use Number 3 rebar.
 Monument may be cast-in-place
 or prefabricated.
 Backfill with existing material
 thoroughly tamped in 12-inch lifts.

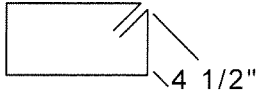
Bar	Size	Type
V	#3	—
H ₁	#3	
H ₂	#3	—
H ₃	#3	—

REST AREA SIGNS

Various Routes
 STWDE FRWY SIGN MAINT 2014-56
 Various Counties
 Sheet 32 of 52
 Contract Number 46325



(A)
 48" X 48"
 White on Brown
 Arrow on left
 of symbols
 where noted



(E)
 48" X 48"
 Std. 36" X 36"
 R5-1
 or
 36" X 36"
 overall
 with Std 36" X 36"
 R5-1 where noted



(B)
 48" X 48"
 White on Brown



(F)
 12" X 24"
 Std. R7-8/
 Std. R7-I101
 combined



(C)
 48" X 48"
 White on Brown



(G)
 24" X 24"
 White on Brown



(D)
 48" X 48"
 White on Brown
 Arrow on left
 of symbols
 where noted



(H)
 24" X 24"
 White on Brown

REST AREA SIGNS

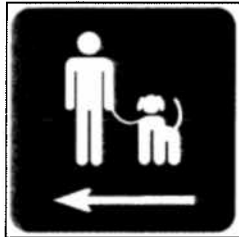

I

24" X 24"
White on Brown



M

36" X 36"
White on Brown

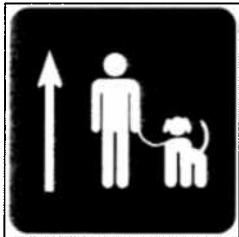

J

24" X 24"
White on Brown



N

36" X 24"
White on Brown



K

12" X 18"
White on Brown



O

24" X 18"
White on Brown



L

CLICK IT
OR
TICKET



P

24" X 30"
Std. R4-7

Various Routes
STWDE FRWY SIGN MAINT 2014-56
Various Counties
Sheet 33 of 52
Contract Number 46325

REST AREA SIGNS

Various Routes
STWDE FRWY SIGN MAINT 2014-56
Various Counties
Sheet 34 of 52
Contract Number 46325



Q
36" X 36"
Std. 30" X 30"
R1-1
← Brown



U
18" X 24"
Std. R6-2
Arrow direction
as noted



R
36" X 24"
White on
brown



V
48" X 48"
White on
brown



S
18" X 24"
Std. R2-1
Speed as
noted



W
36" X 36"
with 24" X 24"
black/yellow
warning sign
← Brown



T
36" X 36"
Std. 30" R1-2
← Brown



X
36" X 24"
White on
brown

REST AREA SIGNS

Various Routes
 STWDE FRWY SIGN MAINT 2014-56
 Various Counties
 Sheet 35 of 52
 Contract Number 46325



Y
 36" X 36"
 with Std.
 24" X 24"
 W6-1
 ← Brown



CC
 24" X 24"
 Std/RM-160
 Modified
 White on brown



Z
 12" X 18"
 White on
 brown.
 Logo: white
 on blue



DD
 36" X 24"
 White on brown



AA
 ← Brown
 Top 36" X 36"
 with 24" X 24" W1-1
 Speed 36" X 18"
 Black on yellow.
 Speed and arrow
 direction as noted.



EE
 24" X 36"
 Std. 18" shield
 White on brown
 Route as noted.



BB
 48" X 36"
 White on Brown
 Std. 18" shield
 (1 sign north and
 1 sign south)
 Route and
 direction as noted.



FF
 36" X 36"
 Std. 24" X 24"
 W12-1
 Brown background

REST AREA SIGNS



GG
12" X 12"
Std. R8-3



KK
18" X 30"
White on brown



HH
24" X 24"
Std. R3-1
Direction as noted

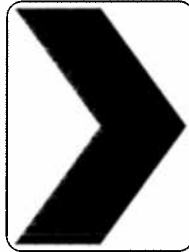

LL
18" X 24"
Std. W1-8

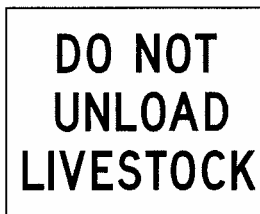

II
30" X 24"
Black on white



MM
12" X 18"
White on brown.
Logo: White on blue



JJ
18" X 36"
Upper: White on red
Lower: Black on white



NN
72" X 24"
White on Brown

Various Routes
STWDE FRWY SIGN MAINT 2014-56
Various Counties
Sheet 36 of 52
Contract Number 46325

REST AREA SIGNS

Various Routes
STWDE FRWY SIGN MAINT 2014-56
Various Counties
Sheet 37 of 52
Contract Number 46325



OO
48" X 48"
White on Brown
Arrow on left
of symbols
where noted



PP
48" X 48"
White on Brown



QQ
48" X 48"
Std. W11-2
Brown background



RR
12" X 18"
White on Brown

NOTES

- All posts and frames shall be manufactured from heavy duty 6063 alloy aluminum extrusions. Posts shall be temper T6 and frames temper T5.
- All extrusions shall be produced to Aluminum Association standards and ASTM B221.
- All hardware shall be stainless steel. All fasteners shall be temper resistant.
- Frames and posts shall be finished in dark bronze meeting the approval on the Engineer. Color samples shall be furnished prior to fabrication. The finish is to be acrylic polyurethane, electrostatically applied to pretreated and primed surfaces and oven baked.

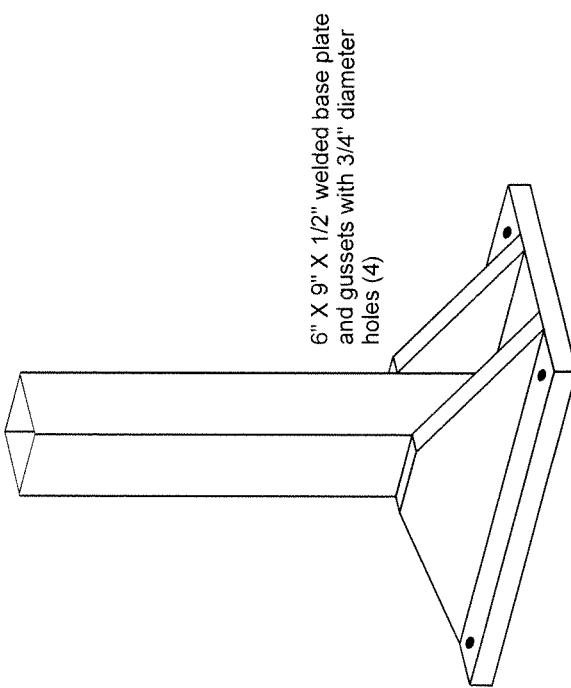
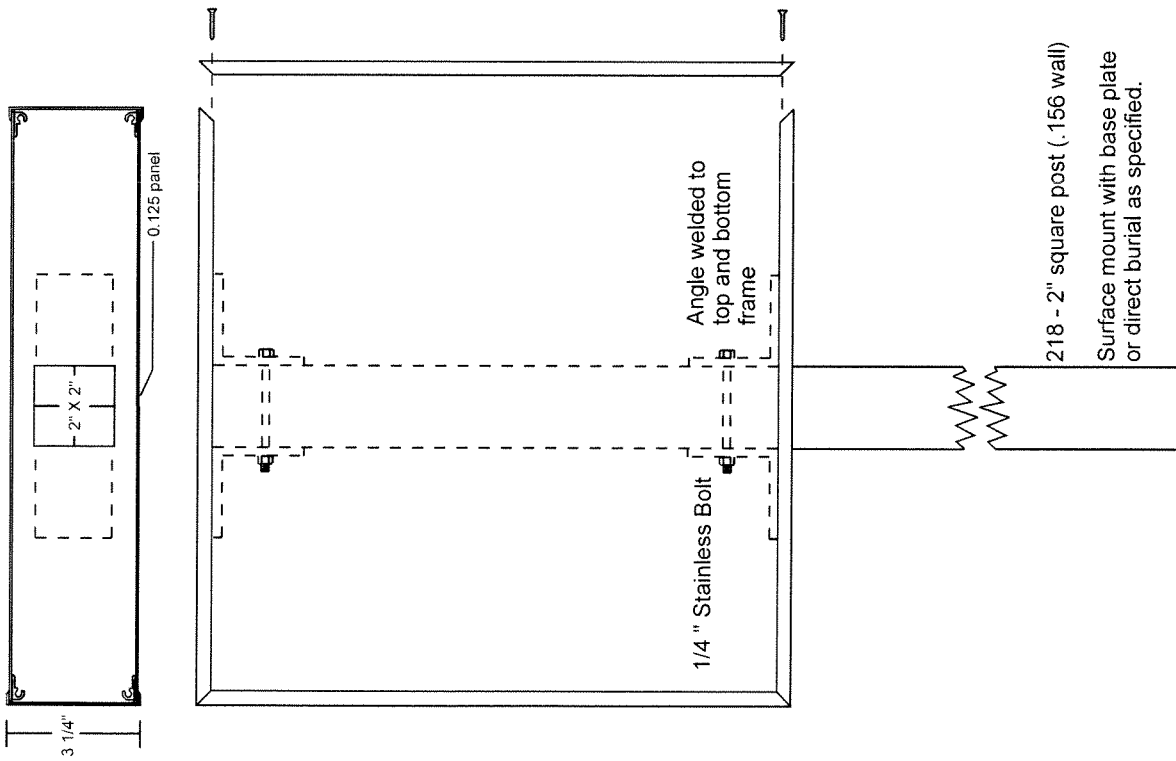

Anchor system to meet the approval of the Engineer.

SINGLE POST INSTALLATIONS

NOTES

All posts and frames shall be manufactured from heavy duty 6063 alloy aluminum extrusions. Posts shall be temper T6 and frames temper T5.

All extrusions shall be produced to Aluminum Association standards and ASTM B221.

All hardware shall be stainless steel. All fasteners shall be tamper resistant.

Frames and posts shall be finished in dark bronze meeting the approval on the Engineer. Color samples shall be furnished prior to fabrication. The finish is to be acrylic polyurethane, electrostatically applied to pretreated and primed surfaces and oven baked.

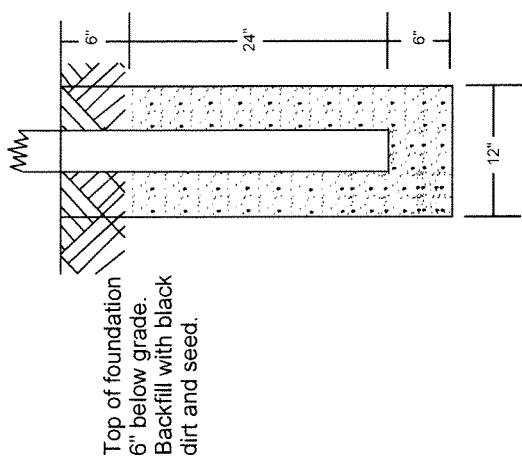
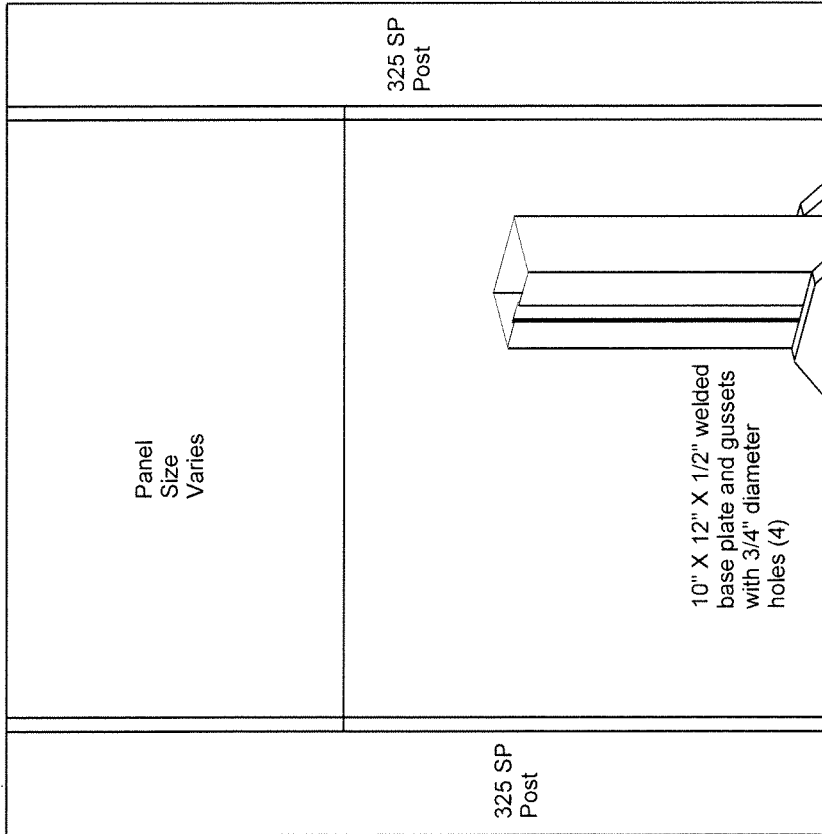
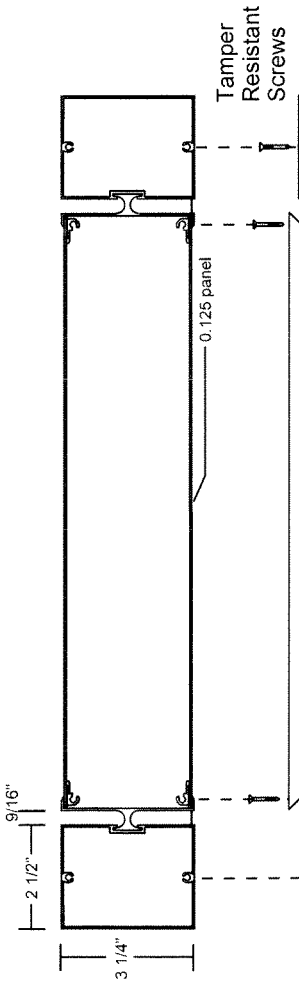

DIRECT BURIAL
 IN CONCRETE
 (Double or single post)

Anchor system to meet the approval of the Engineer.

DOUBLE POST INSTALLATIONS

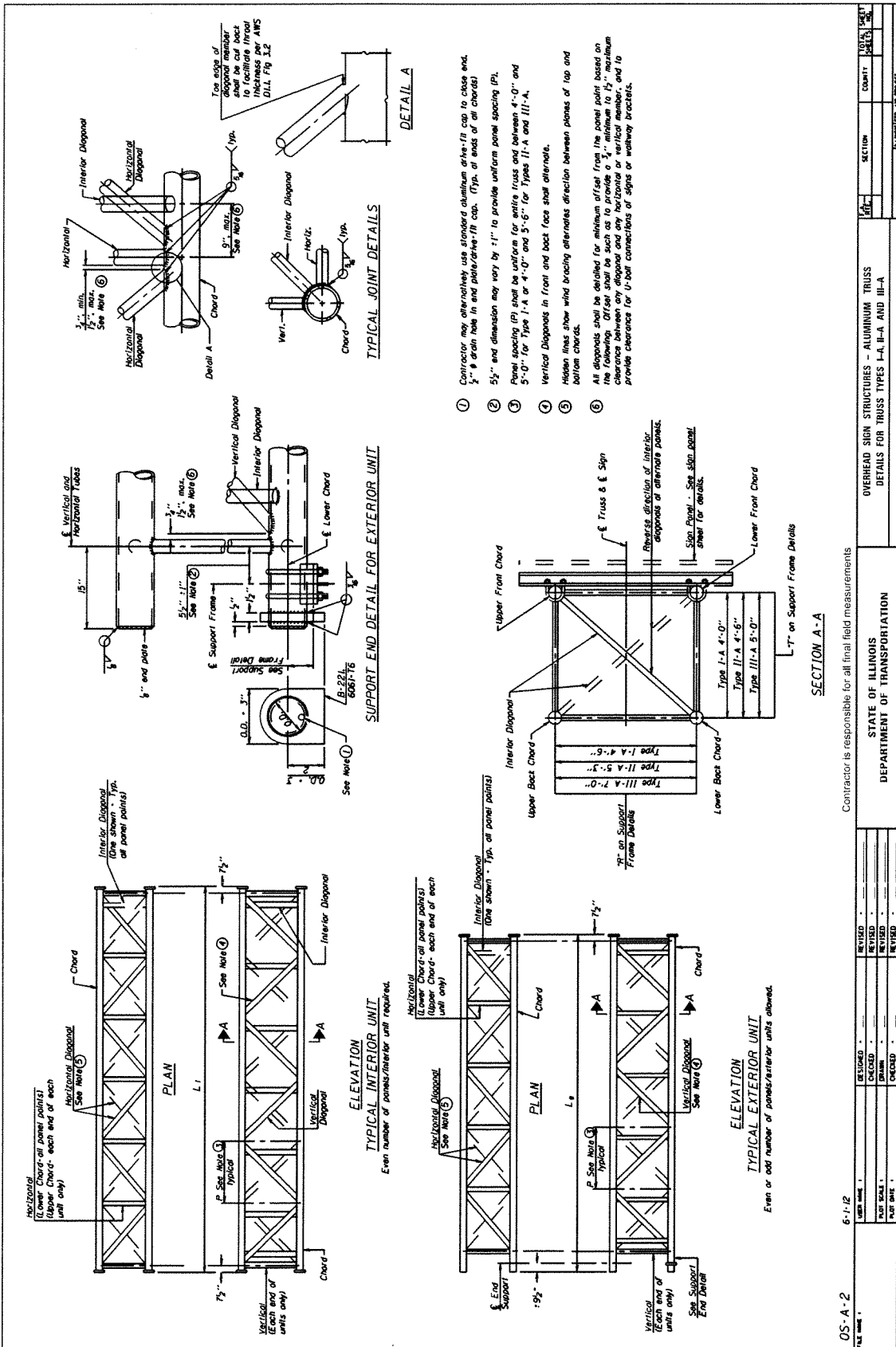

Contractor is responsible for all final field measurements

FILE NAME	DATE	BY	CHKD.	REVISION
OS-A-2	6-1-12			REVISED
				REVISED
				REVISED
				REVISED

SECTION	COUNTY	TOTAL SHEETS	SHEET NO.
OVERHEAD SIGN STRUCTURES - ALUMINUM TRUSS			
DETAILS FOR TRUSS TYPES I-A, II-A AND III-A			

TRUSS UNIT TABLE

Structure Number	Station	Exterior Units (2)		Interior Unit		Upper & Lower Chord	Verticals, Horizontals, Vertical, Horizontal, and Interior Diagonal		Splicing Flange	
		No. Panels per Unit	Panel Length (ft.)	No. Panels per Unit	Panel Length (ft.)		Boils	Boils	Dist.	Dist.

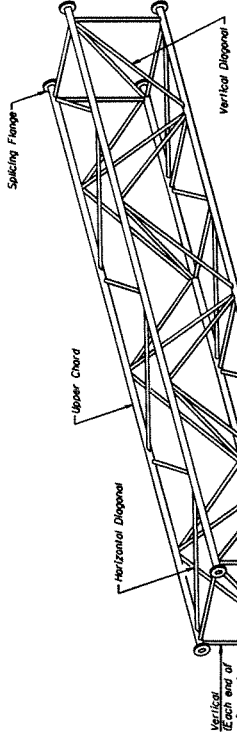

ISOMETRIC VIEW
TYPICAL TRUSS UNIT
 ASTM B221 Alloy 6061-T6

Notes:
 Units shall be shipped individually with adequate provision to prevent detrimental motion during transport. This may require raps between diagonals and chords or energy dissipating (elastic) fits to the vehicle. The Contractor shall be responsible for maintaining the configuration and protection of the units.

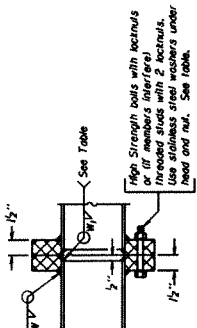

SECTION B-B

High Strength bolts with locknuts or (if members interfere) stainless steel nuts and washers. Use stainless steel washers under head and nut. See Table.

Splicing Flanges shall be attached to members as shown. Truss units shall be in proper alignment and flange surfaces shall be shop bolted into full contact before welding. Sufficient welds shall be made to secure flanges until remaining welds are made after disassembly. Adjacent flanges shall be "notch marked" to insure proper field assembly.

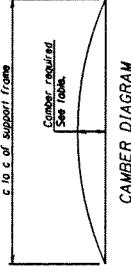

CAMBER ATTAINMENT EXAMPLES:

Camber shown is for fabrication only, measured with truss fully supported. (No load condition)

2 units
3 units
4 units

2/3 camber of misspion
2/3 camber of misspion
2/3 camber of misspion

Contractor is responsible for all final field measurements

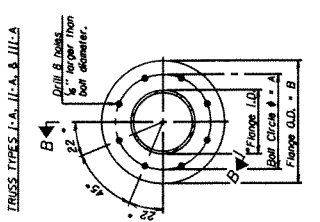
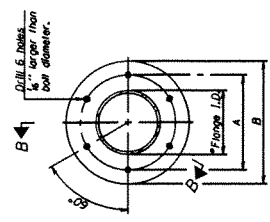

TRUSS TYPES I-A, II-A, & III-A
 Double holes shall be spaced at least 4 diameters apart.

TRUSS TYPES II-A, III-A, & III-A
 Double holes shall be spaced at least 4 diameters apart.

OS4-A-2
 6-1-12

DESIGNED	REVISION
CHECKED	REVISION
DRAWN	REVISION
CHECKED	REVISION

SCALE: FULL SIZE

DATE: 6-1-12

STATE OF ILLINOIS
 DEPARTMENT OF TRANSPORTATION

OVERHEAD SIGN STRUCTURES - ALUMINUM TRUSS DETAILS
 FOR TRUSS TYPES I-A, II-A, AND III-A

SECTION: COUNTY: TOTAL SHEETS: 52

Center of horizontal in center of splice dimension may vary. Verify before drilling holes in mounting tube.

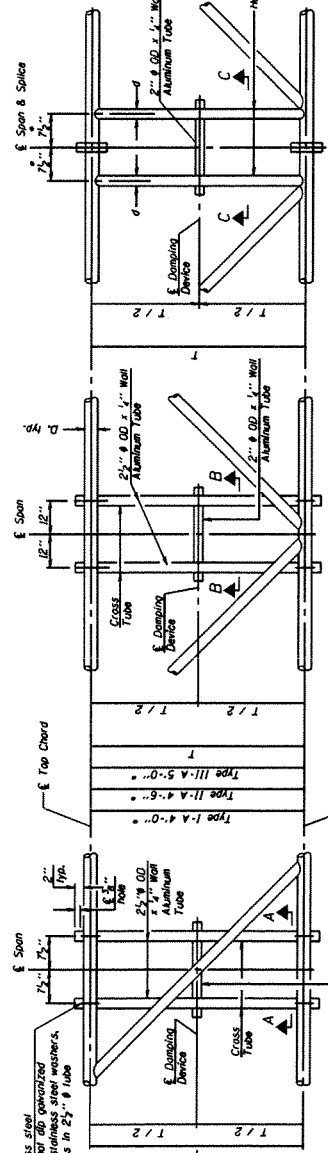

NOTES

Dampers: One damper per truss. (3) lbs. minimum Stockbridge-Type dampers. (2) lbs. minimum ends of weights. Cost included in Overhead Sign Structure.
 Materials: Aluminum tubes shall be ASTM B221 alloy 6061 temper T6. Cost included in Overhead Sign Structure.

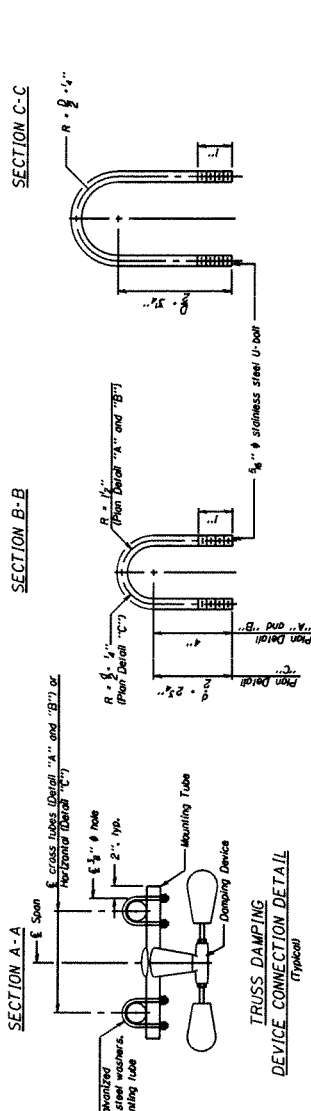
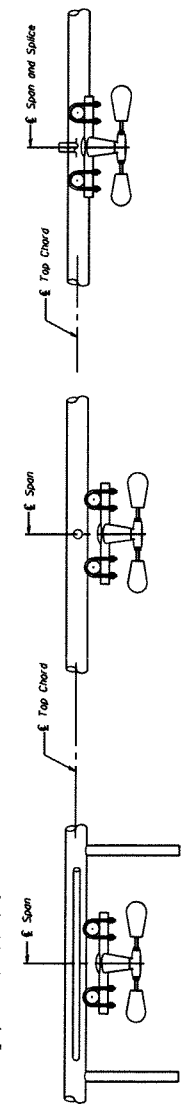

DAMPING DEVICE MOUNTING TUBE U-BOLT DETAIL (Typical)

ELEVATION
 Aluminum Overhead Sign Truss

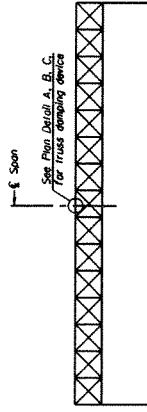

Contractor is responsible for all final field measurements

FILE NO. :	DESIGNED :	REVISION :	SECTION :	COUNT :	TOTAL SHEETS :
	CHECKED :	REVISED :			
DATE :	DRAWN :	DATE :	OVERHEAD SIGN STRUCTURE DAMPING DEVICE		
SCALE :	CHECKED :	DATE :	STATE OF ILLINOIS DEPARTMENT OF TRANSPORTATION		
DATE :			ILLINOIS CONTRACT NO. 46325		

- Support Design Loads: See Base Sheet OS-A-1 for design and loading criteria. All calculations checked include decked plus or minus wind normal to sign, 20% parallel to sign at 80% wind normal to sign, 30% parallel to sign at 60% wind normal to sign, 30% parallel to sign.
- In lieu of fabricated handhole frame as shown, may cut from 2" pipe (trailing direction vertical). All cut faces to be ground to A1521 finish and 500 mesh or finer.
 - Generalizing vent holes of adequate size shall be provided on underside of each end of bracing plates. Alternately, holes may be provided in wall of pipe column. All vent holes shall be drilled and de-burred. TYP.
 - Steel pipe, plate, carbon steel handhole covers and rolled sections shall be hot dip galvanized after fabrication. Painting is not permitted. See Base Sheet OS-A-1.
 - See General Notes for fasteners.
 - Dimensions shown are based on selection criteria in the Sign Structures Manual. Nonstandard applications must have dimensions verified or amended as appropriate.
 - H based on 15'-0" or actual sign height, whichever is greater.

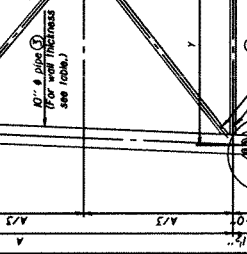
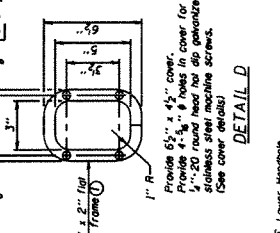
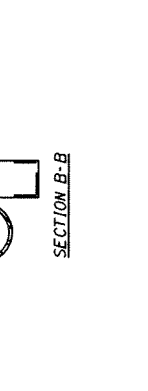
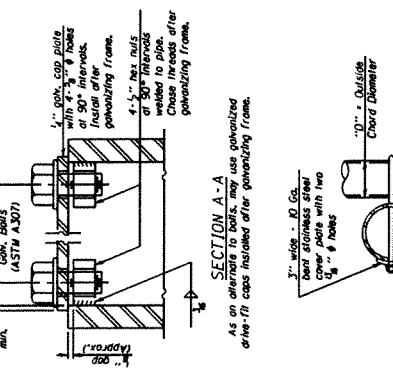
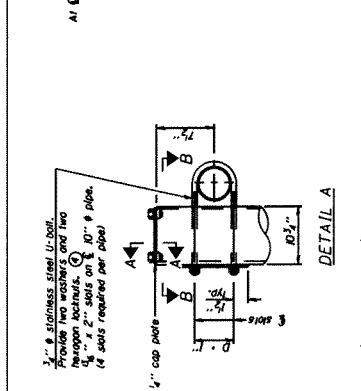
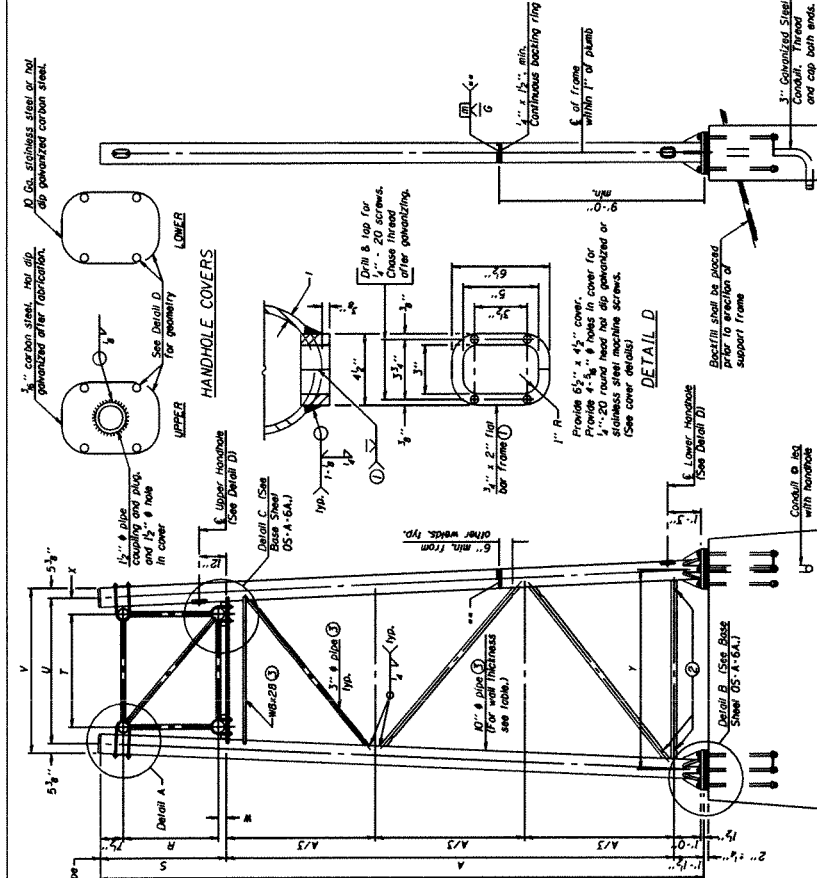

Structure Number	Station	Support Left	Support Right	Truss Type	Pipe Wall Thickness	H	A

END ELEVATION

SIDE ELEVATION

For Foundation Details, see base sheet OS-F3 (Spread Footing) or OS-F3 (Grimo Shaft).

Truss Type	R	S	T	U	V	W	X	Y
1-A	4'-6"	5'-5 1/2"	4'-0"	5'-6"	6'-4 1/2"	4"	9"	8'-3"
1-A	5'-3"	6'-3 1/2"	4'-6"	6'-1"	6'-1 1/2"	4 1/2"	9 1/2"	8'-3"

10" PIPE TRUSS SUPPORT FRAME
 One butt welded joint is allowed only on one post per support frame. If used, weld procedure must be pre-approved by Engineer and joint shall receive 100% RT or UT (tension criteria) at Contractor's expense.

OS-A-6
 6-1-12

DESIGNED	CHECKED	DRAWN	REVISION

CONTRACTOR IS RESPONSIBLE FOR ALL FINAL FIELD MEASUREMENTS.

STATE OF ILLINOIS
 DEPARTMENT OF TRANSPORTATION

OVERHEAD SIGN STRUCTURES SUPPORT FRAME FOR ALUMINUM TRUSS

SHEET NO. 44 OF 52

SECTION	COUNTY	TOTAL SHEET NO.

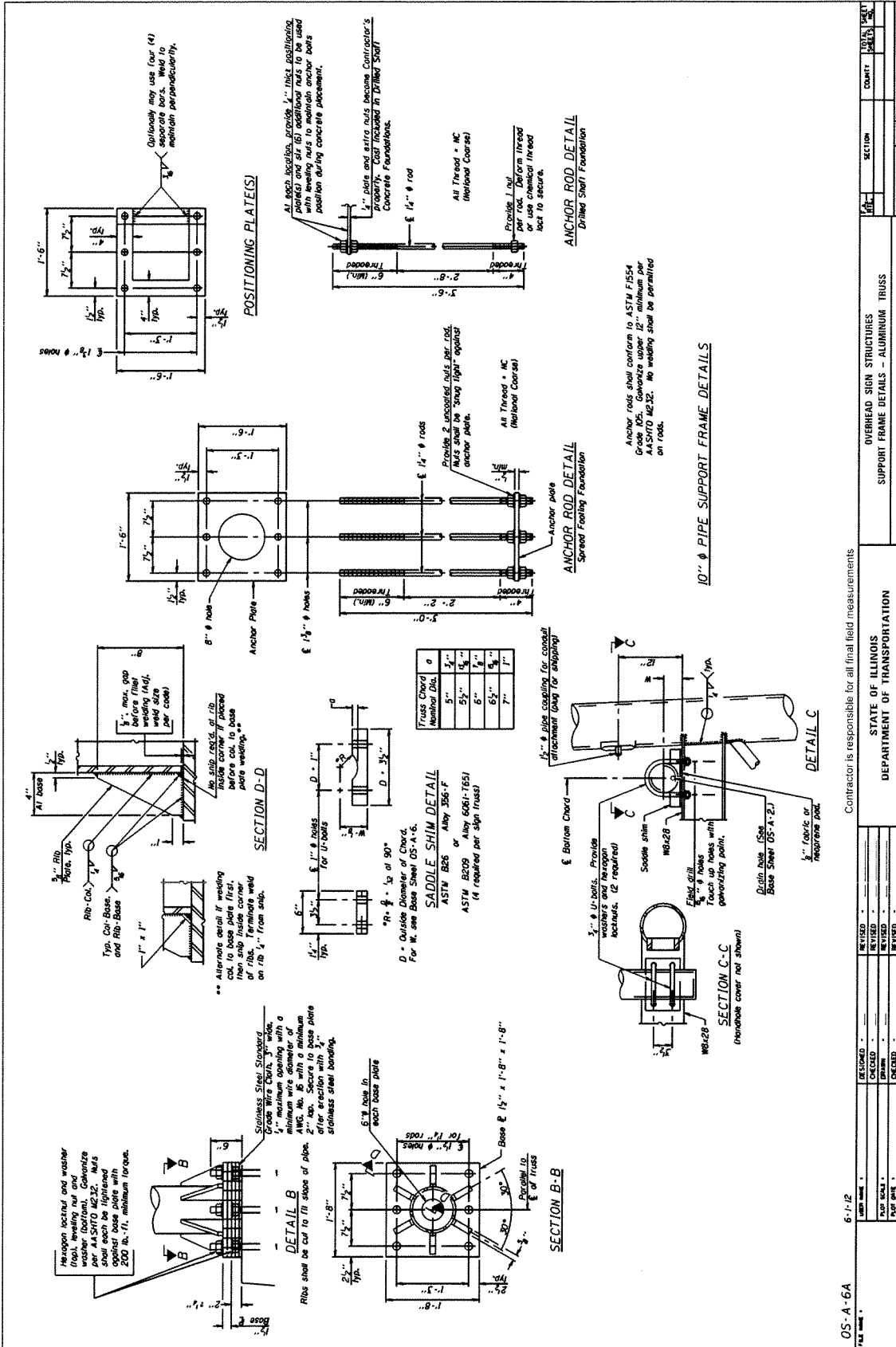

Contractor is responsible for all final field measurements

STATE OF ILLINOIS
 DEPARTMENT OF TRANSPORTATION

OVERHEAD SIGN STRUCTURES
 SUPPORT FRAME DETAILS - ALUMINUM TRUSS

NO.	DATE	BY	CHKD.	APP'D.	SECTION	COUNTY	PROJECT
1	6-1-12						
2							
3							
4							

OS-A-6A

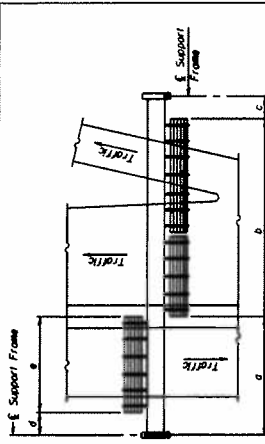

PLAN
 WALKWAY AND HANDRAIL SKETCH
 (Floor plan beneath truss varies)

BRACKET TABLE	
WFA-441.79 or WFA-441.106 ASTM B308 Alloy 6061-T6	Number of Brackets Required
Greater Than Sign Width	1
Less Than Sign Width	2
6'-0"	3
8'-0"	4
10'-0"	5
12'-0"	6

Notes

- Space walkway brackets WFA-441.106 and sign brackets WFA-441.79 for efficiency and within limits shown.
- $f = 2'$; maximum, 4" minimum (EG of sign to EG of nearest bracket)
- $g = 12'$; maximum, 4" minimum (EG of walkway grating to EG of nearest support bracket)
- $h = 5'-0"$; maximum (EG to EG of WFA-441.106)
- $i = 2'$; maximum (distance between adjacent walkway grating sections and handrail ends)
- If walkway bracket at safety chain location is being sign, one end of the brackets are Alternate Safety Chain Attachment on Base Sheet OS-A-11.
- For Details T and W, Section B-B and Grating Spacing Details see Base Sheet OS-A-10.
- For Handrail Details see Base Sheet OS-A-11.

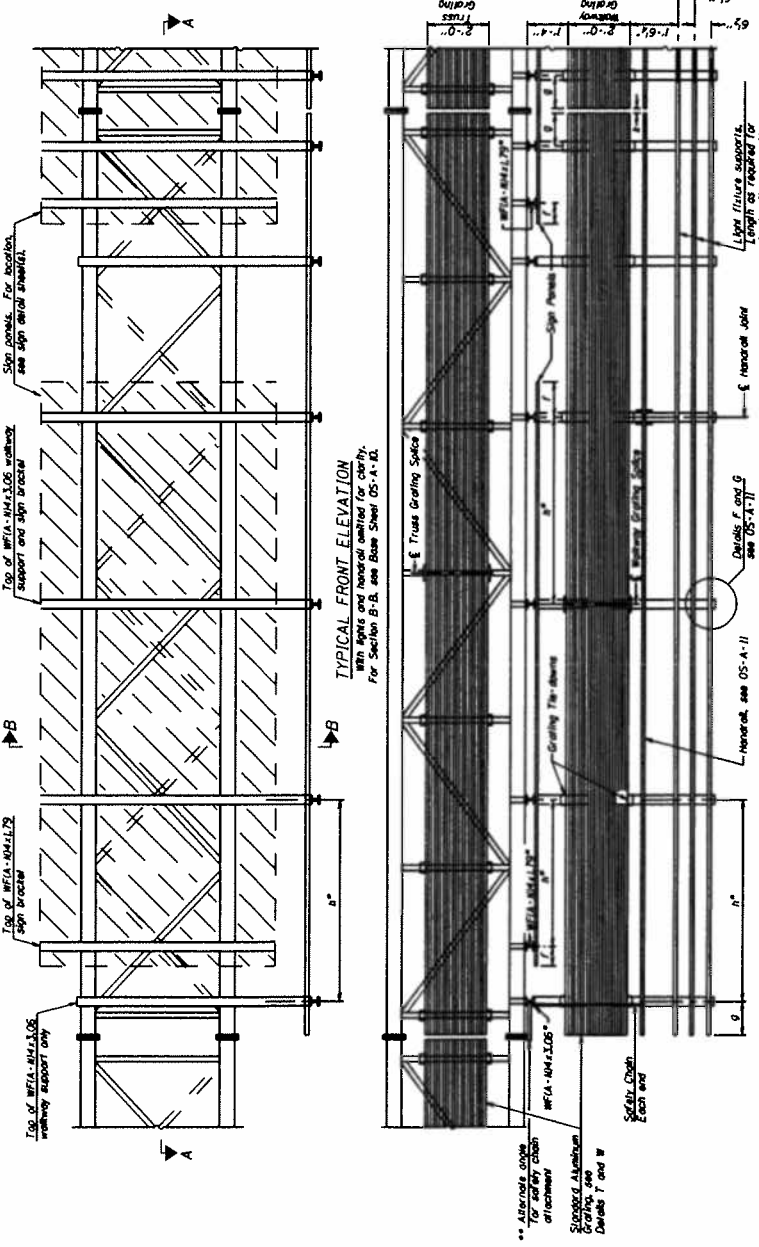

TYPICAL FRONT ELEVATION
 with signs and handrail omitted for clarity.
 For Section B-B, see Base Sheet OS-A-10.

SECTION A-A
 Handrail and walkway shall span a minimum of three brackets between spaces and/or gap joints.
 Place of sign and walkway brackets as close to panel points as practical.
 Handrail joints, grating, and sign support splices placed as needed.

Structure Number	Station	a	b	c	d	e	Walkway Grating and Handrail Lengths

Truss grating to facilitate inspection shall run full length (center to center of support frames) 12" on overhead trusses. Coef of Truss grating is included in "Overhead Sign Structure".

Walkway and Truss Grating with dimensions are nominal and may vary 1/2" based on available standard widths.

Contractor is responsible for all final field measurements

OS-A-9

DATE: 6-1-12

DESIGNED BY	DRAWN BY	CHECKED BY
STATE OF ILLINOIS DEPARTMENT OF TRANSPORTATION		
OVERHEAD SIGN STRUCTURES ALUMINUM WALKWAY DETAILS		
SECTION	QUANTITY	DATE

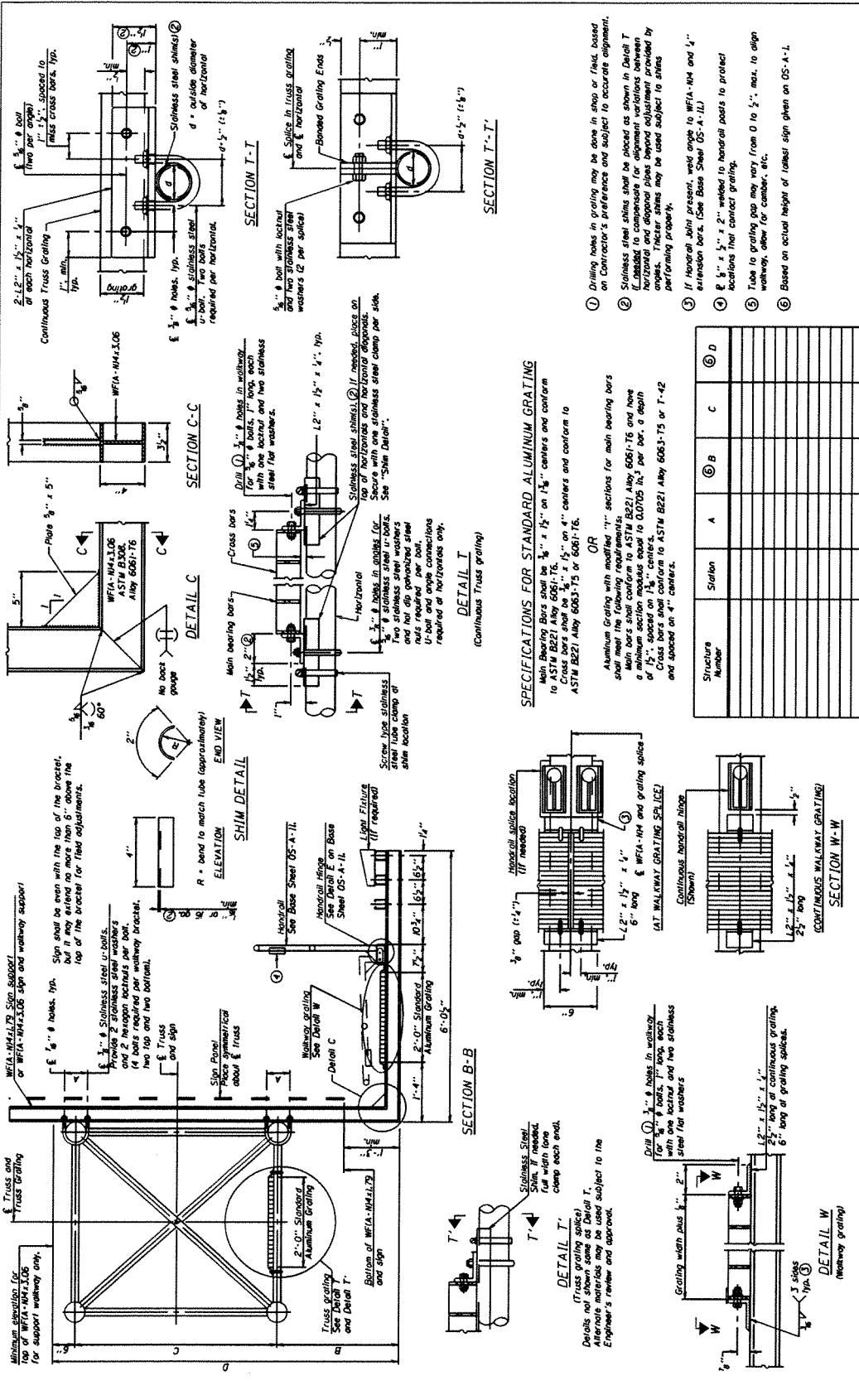

- ① Drilling holes in grating may be done in shop or field based on Contractor's preference and subject to accurate alignment.
- ② Stainless steel shims shall be placed as shown in Detail T (Laddered) to compensate for alignment variations between horizontal and diagonal pliers beyond adjustment provided by angles. Thicker shims may be used subject to shims performing properly.
- ③ If Horizontal joint present, weld angle to WFA-1M4 and 1/2" extension bars. (See Base Sheet OS-A-1J)
- ④ 1/2" x 1/2" x 2" welded to horizontal posts to protect locations that contact grating.
- ⑤ Tube to grating gap may vary from 0 to 1/2", max. to align walkway, allow for camber, etc.
- ⑥ Based on actual height of latest sign when on OS-A-1.

SPECIFICATIONS FOR STANDARD ALUMINUM GRATING

Main Bearing Bars shall be 1/2" x 1 1/2" on 1 3/4" centers and conform to ASTM B221 Alloy 6061-T6.

Cross Bars shall be 1/2" x 1 1/2" on 4" centers and conform to ASTM B221 Alloy 6061-T5 or 6061-T6.

OR

Aluminum Grating with modified "T" sections for main bearing bars shall meet the following requirements:

- 1. Main bearing bars shall be 1/2" x 1 1/2" on 1 3/4" centers and conform to ASTM B221 Alloy 6061-T6.
- 2. A minimum section modulus shall not be less than 0.00705 in³ per bar, a depth of 1 1/2", spaced on 1 3/4" centers.
- 3. Cross bars shall conform to ASTM B221 Alloy 6061-T5 or T-42 and spaced on 4" centers.

Station	A	B	C	D

Contractor is responsible for all final field measurements

REVISION	DESCRIPTION	DATE	BY

SECTION	DATE	BY	DATE

OS-A-10

6-1-12

STATE OF ILLINOIS
DEPARTMENT OF TRANSPORTATION

OVERHEAD SIGN STRUCTURES
ALUMINUM WALKWAY DETAILS

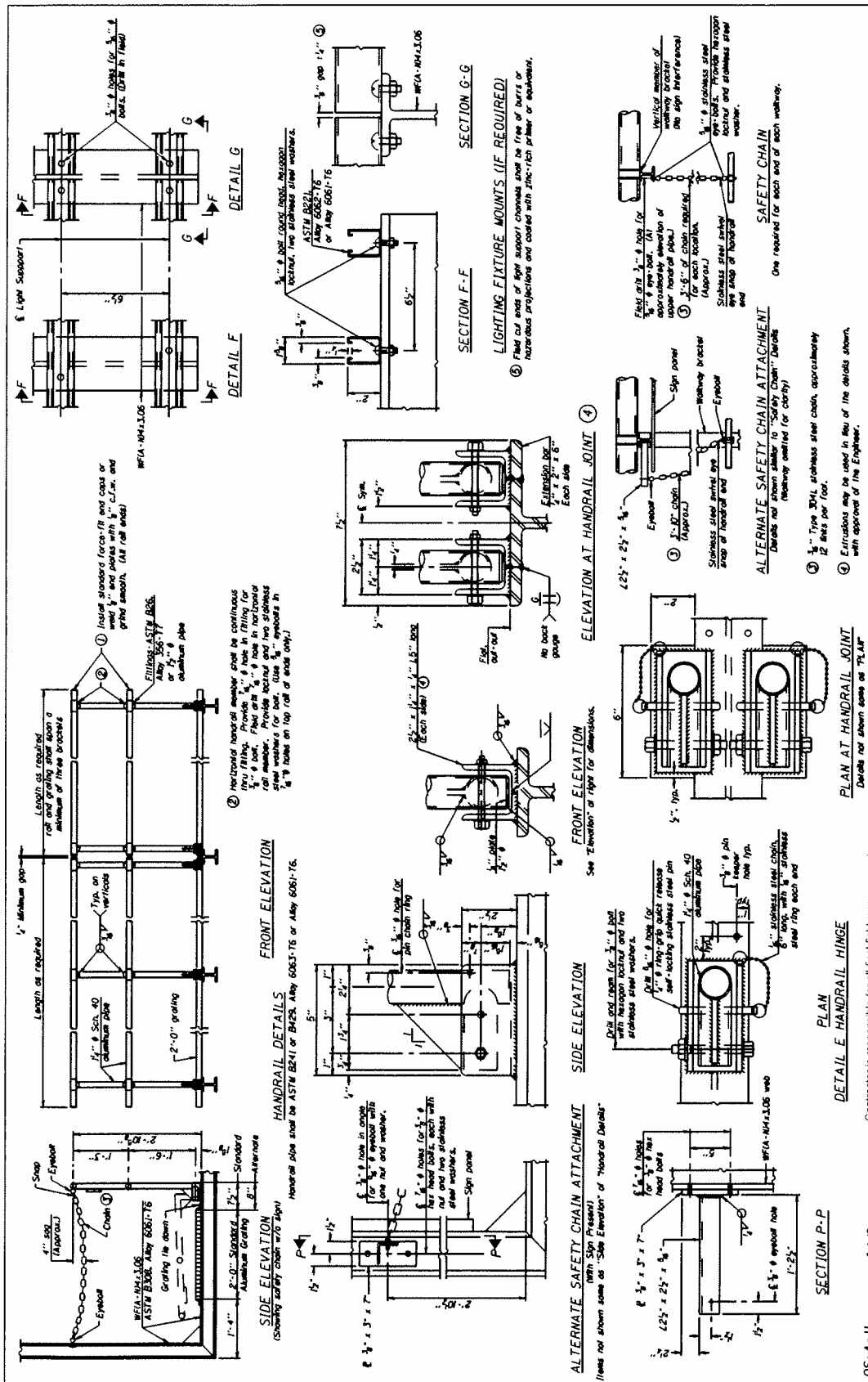

OVERHEAD SIGN STRUCTURES ALUMINUM HANDRAIL DETAILS				
STATE OF ILLINOIS DEPARTMENT OF TRANSPORTATION				
REVISED	DESIGNED	CHECKED	DATE	BY
			6-1-12	
CONTRACTOR IS RESPONSIBLE FOR ALL FINAL FIELD MEASUREMENTS				
OS-A-11	6-1-12			
6-1-12				

GENERAL NOTES

SPECIFICATIONS

DESIGN: AASHTO Standard Specifications for Structural Supports for Highway Signs, Luminaires and Traffic Signals. ("AASHTO Specifications")
CONSTRUCTION: Current (at time of writing) limits Department of Transportation Standard Specifications for Road and Bridge Construction. Supplemental Specifications and Special Provisions. ("Standard Specifications")
LOADING: 30 M.P.H. WIND VELOCITY
WALKWAY LOADING: Dead load plus 500 lbs. concentrated live load. (at Obstructions)
MINIMUM CLEARANCE: 3" greater than bridge members at all locations.
WELDING: All welds to be continuous unless otherwise shown. All welding to be done in accordance with current AWS D11 Structural Welding Code (Steel) and the Standard Specifications.
MATERIALS: All Structural Steel Pipe shall be ASTM A53 Grade B with a minimum yield of 35,000 P.S.I., or A500 Grade B or C with a minimum yield of 46,000 P.S.I. If A500 pipe is substituted for A53, then the outside diameter shall be at least and wall thickness greater than or equal to A53.
ANCHOR BOLTS: All bolts, washers, nuts and locknuts shall satisfy the requirements of ASTM Specification A307 unless noted as "A325" which shall be minimum A325. Anchor bolts substituted for A.A.S.T.O. M203E unless otherwise specified.
PAINTING: Galvanizing, All Steel Gratings, Poles, Shapes and Pipes shall be hot dip galvanized and after fabrication in accordance with A.A.S.T.O. Mill. Painting is not permitted.
ANCHOR RODS: All threaded rods shall conform to ASTM F854 Grade B2, 3/4" x 12" long, each with one plate washer and nut and be hot dip galvanized. If substituted for steel, they shall conform to the same strength and safety grade as in accordance with Section 584 of the Standard Specifications. Minimum embedment in concrete shall be 9".

- 1) Bracket spacing 6'-0" max. Spacing shall be uniform if possible but may vary 16" to miss existing obstruction (rail post, sign poles, web stiffeners, safety plates, etc.). Adjust bracket lengths accordingly on steered structures.
- 2) Any design modifications shall be based on the current revision of applicable specifications and submitted for the Engineer's approval.
- 3) Unit price includes grouting, material, brackets, supports, anchor bolts, fasteners, fabrication, delivery, erection, field drilling and other necessary items. Limits of payment are based on grating length (see detail D) unless otherwise specified. For Safety Chain Details and Details D, F and G, see Base Sheet B4-1.
- 4) If walking bracket of safety chain location is behind sign, and angle to bracket. See detail on Base Sheet B4-1.

TOTAL BILL OF MATERIAL

DIMENSIONAL SIGN STRUCTURE-	QTY	UNIT
① OVERHEAD SIGN STRUCTURE- BRIDGE MOUNTED		

SECTION	QTY	UNIT
SECTION B-B		

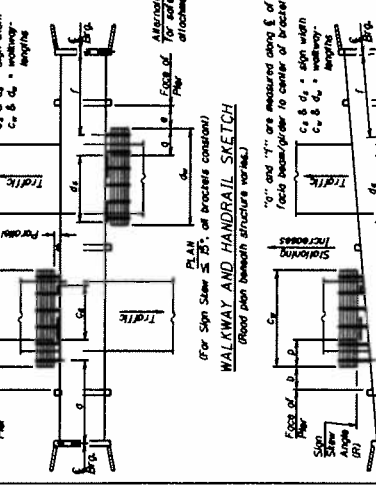
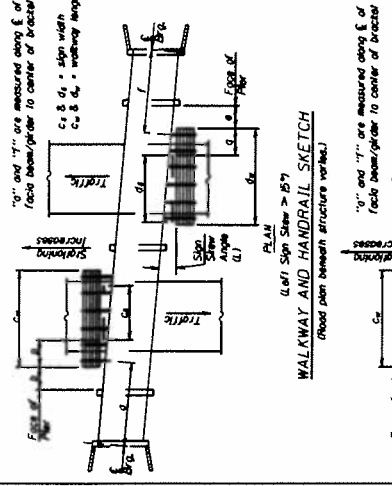
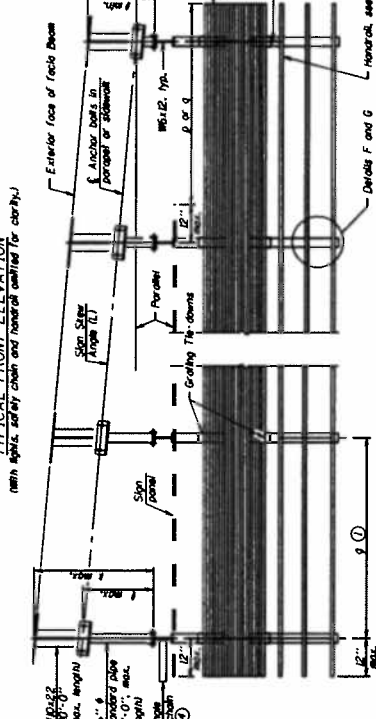
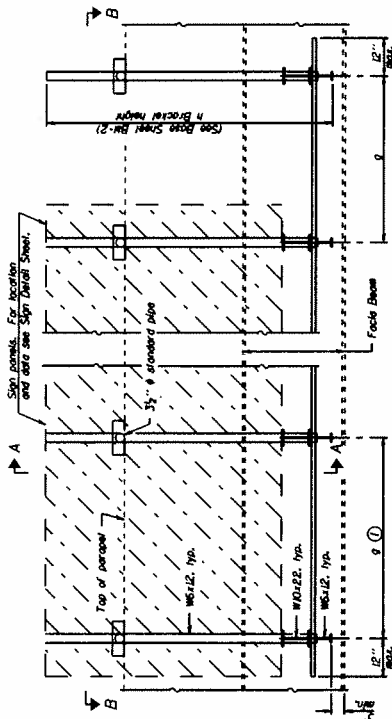

Structure Number	Sign Stem Angle (L) or (R)	Bridge Structure Member	Contract Rate Description	a	b	c	d	e	f	g	% of Brackets (Total)	p	q	Total Grating Area (sq. ft.) (c x d x g)

6-1-12 Contractor is responsible for all final field measurements

Dimensions a, b, c, e, f, g may vary as approved by the Engineer, see ①
When c, d, c, and/or d, c, use alternate brackets without walking supports where applicable, see ①.

STATE OF ILLINOIS
DEPARTMENT OF TRANSPORTATION
BRIDGE MOUNT SIGN STRUCTURES
GENERAL PLAN AND ELEVATION

REVISION

NO.	DESCRIPTION	DATE

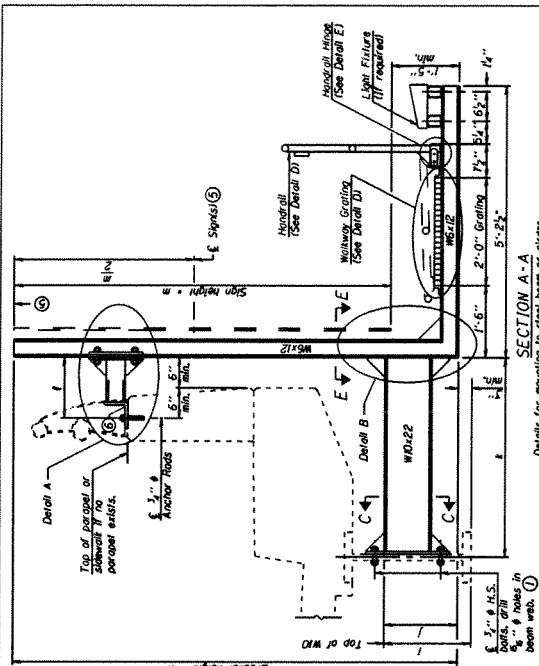

SECTION A-A
 Details for mounting to steel beam or girder

Notes:
 1. Holes in new steel members may be drilled in the fabrication shop or in the field. Field drilling members.
 2. For existing PPC I beams, holes shall be formed during casting. Beams shall be prestressing strand locations shall be determined and spaced to miss strands by 6" min. Minimize spalling during field drilling of existing beams.
 3. For new construction, form holes. For existing RC beams, locate primary reinforcement and space holes to miss by 6" min. Minimize spalling and concrete fracturing/damage during field drilling of existing concrete. Spots over 1/4" deep or 1/2" wide at the top of the plate washer shall be repaired with epoxy mortar before installing sign.
 4. For attachment details of 3/4" pipe and W10x22, see other sections as applicable.
 5. For bridge mounted sign structures installed on new bridges with railing, during design, bracket spacing must be determined and installed prior to railing installation. For bridge mounted sign structures installed on existing bridges with railing, during design, brackets spacing must be coordinated with railing post spacing and the Contractor must temporarily remove railing during design and installation. If it is determined during design that existing railings can't be removed, alternate upper connection details must be developed for the contract plans and approved by the Bureau of Bridges and Structures.

Station	h	i	j	k	max.	max.
					(10'-0" max.)	(15'-0" max.)

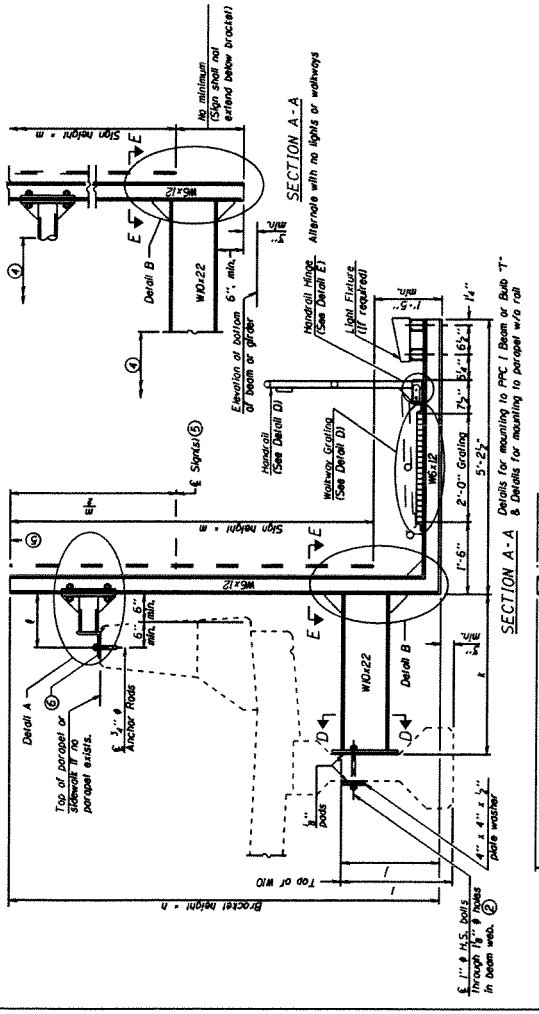

SECTION A-A
 Details for mounting to integral reinforced concrete girder or details for mounting on safety curb with surface-mount bridge rail

Notes:
 1. Insulations not within dimensional limits shown require special analysis for all components and must be submitted to the Bureau of Bridges and Structures for approval. Dimensions shown on plans before submitting shop drawings.
 2. All holes in bridge beams or girders should be located in the middle half of the member. There shall be no holes in the top flange of the member.
 3. For R.C. girder, wash + portion of deck to be approved by the Bureau of Bridges and Structures.
 4. The Engineer may adjust dimension "T" to meet the above condition and to keep the sign level.
 5. For bridge mounted sign structures installed on new bridges with railing, during design, bracket spacing must be determined and installed prior to railing installation. For bridge mounted sign structures installed on existing bridges with railing, during design, brackets spacing must be coordinated with railing post spacing and the Contractor must temporarily remove railing during design and installation. If it is determined during design that existing railings can't be removed, alternate upper connection details must be developed for the contract plans and approved by the Bureau of Bridges and Structures.

BM-2
 6-1-12

SECTION A-A
 Details for mounting to integral reinforced concrete girder or details for mounting on safety curb with surface-mount bridge rail

Contractor is responsible for all final field measurements

REVISED	REVISION	DATE	BY

STATE OF ILLINOIS
 DEPARTMENT OF TRANSPORTATION

BRIDGE MOUNT SIGN STRUCTURES
 WALKWAY AND CONNECTION DETAILS

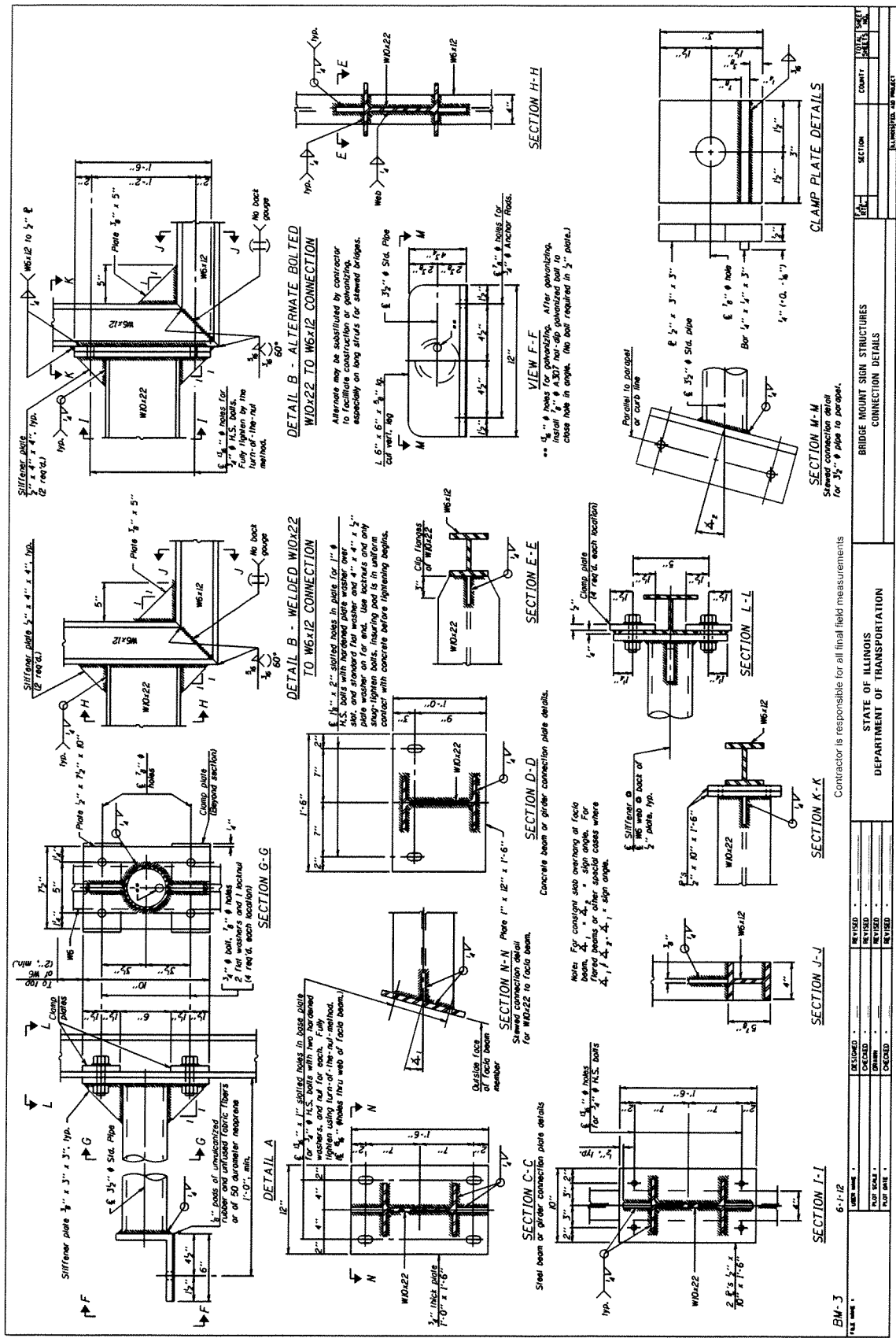

Contractor is responsible for all final field measurements

STATE OF ILLINOIS
DEPARTMENT OF TRANSPORTATION

BRIDGE MOUNT SIGN STRUCTURES
CONNECTION DETAILS

BM-3
6-1-12

DESIGNED	REVISION	SECTION	COUNTY	DATE
CHECKED	REVISION			
APPROVED	REVISION			
NOT SHOWN	REVISION			
NOT SHOWN	REVISION			

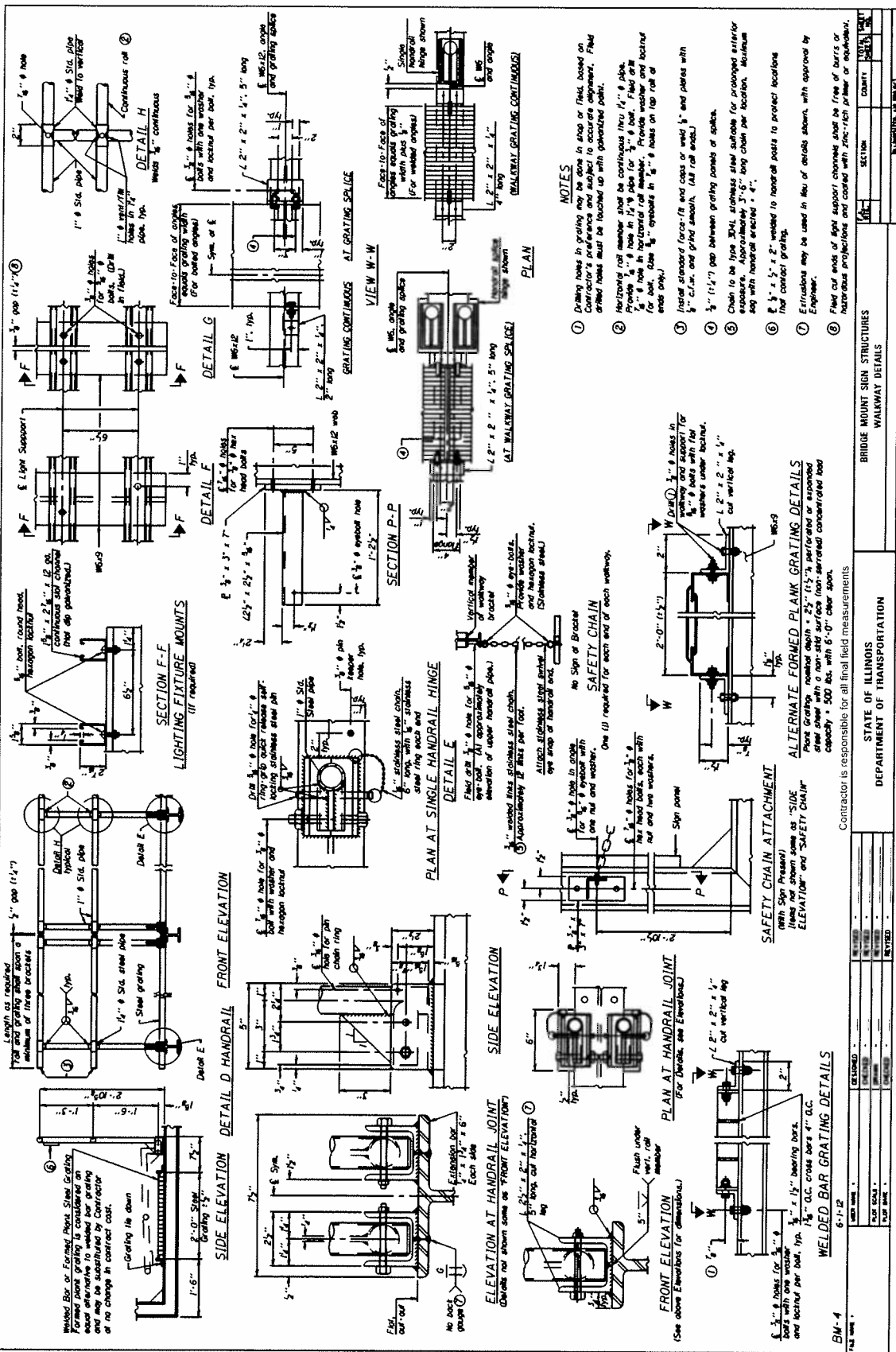

- NOTES**
- ① Grating holes in grating may be done in shop or filed, based on Contractor's preference. All grating holes must be touched up with galvanized paint.
 - ② Horizontal rail member shall be continuous thru $1/4"$ plates.
 - ③ Vertical rail member shall be continuous thru $1/4"$ plates.
 - ④ Vertical rail member shall be continuous thru $1/4"$ plates.
 - ⑤ Level standard (face-ri) and caps or wedges and plates with $1/4"$ C.I.P. and 1/4" smooth, flat rail ends.
 - ⑥ Chain to be type 304, stainless steel suitable for prolonged exterior exposure. Chain shall be 1/2" dia. minimum. Chain shall be galvanized steel with nominal strength = 4".
 - ⑦ Extrusions may be used in lieu of details shown, with approval by Engineer.
 - ⑧ Field cut ends of light support channels shall be free of burrs or hazardous projections and coated with zinc-rich primer or equivalent.

Contractor is responsible for all final field measurements.

NO.	DATE	REVISION

STATE OF ILLINOIS
 DEPARTMENT OF TRANSPORTATION

BRIDGE MOUNT SIGN STRUCTURES
 WALKWAY DETAILS

SECTION
 COUNTY
 DATE

Welded Bar or Formed Plank Steel Grating Formed plank grating is considered an equal alternative to welded bar grating and may be substituted by Contractor at no change in contract cost.

BM-4
 6-1-12

ILLINOIS DEPARTMENT OF LABOR

**PREVAILING WAGES FOR
J5 F-CI G COUNT-9G
EFFECTIVE MAY 2014**

The Prevailing rates of wages are included in the Contract proposals which are subject to Check Sheet #5 of the Supplemental Specifications and Recurring Special Provisions. The rates have been ascertained and certified by the Illinois Department of Labor for the locality in which the work is to be performed and for each craft or type of work or mechanic needed to execute the work of the Contract. As required by Prevailing Wage Act (820 ILCS 130/0.01, et seq.) and Check Sheet #5 of the Contract, not less than the rates of wages ascertained by the Illinois Department of Labor and as revised during the performance of a Contract shall be paid to all laborers, workers and mechanics performing work under the Contract. Post the scale of wages in a prominent and easily accessible place at the site of work.

If the Illinois Department of Labor revises the prevailing rates of wages to be paid as listed in the specification of rates, the contractor shall post the revised rates of wages and shall pay not less than the revised rates of wages. Current wage rate information shall be obtained by visiting the Illinois Department of Labor web site at <http://www.state.il.us/agency/idol/> or by calling 312-793-2814. It is the responsibility of the contractor to review the rates applicable to the work of the contract at regular intervals in order to insure the timely payment of current rates. Provision of this information to the contractor by means of the Illinois Department of Labor web site satisfies the notification of revisions by the Department to the contractor pursuant to the Act, and the contractor agrees that no additional notice is required. The contractor shall notify each of its subcontractors of the revised rates of wages.

Adams County Prevailing Wage for May 2014

(See explanation of column headings at bottom of wages)

Trade Name	RG	TYP	C	Base	FRMAN	M-F>8	OSA
OSH H/W	Pensn	Vac	Trng				
=====	==	===	=	=====	=====	=====	=====
====	=====	=====	=====	=====	=====	=====	=====
ASBESTOS ABT-GEN			BLD	22.010	22.760	1.5	1.5
2.0 8.000 10.88 0.000 0.800							
ASBESTOS ABT-MEC			BLD	30.360	31.360	1.5	1.5
2.0 7.450 3.000 0.000 0.000							
BOILERMAKER			BLD	32.060	34.560	1.5	1.5
2.0 7.070 21.27 1.000 0.350							
BRICK MASON			BLD	29.730	30.730	1.5	1.5
2.0 8.450 9.400 0.000 0.580							
CARPENTER			BLD	28.640	30.890	1.5	1.5
2.0 7.700 14.61 0.000 0.520							
CARPENTER			HWY	29.140	30.890	1.5	1.5
2.0 7.700 14.61 0.000 0.520							
CEMENT MASON			BLD	25.700	27.200	1.5	1.5
2.0 7.100 12.15 0.000 0.600							
CEMENT MASON			HWY	25.200	26.200	1.5	1.5
2.0 7.100 12.15 0.000 0.600							
CERAMIC TILE FNSHER			BLD	26.480	0.000	1.5	1.5
2.0 8.450 7.300 0.000 0.000							
ELECTRIC PWR EQMT OP			ALL	38.300	45.290	1.5	1.5
2.0 6.150 10.73 0.000 0.380							
ELECTRIC PWR GRNDMAN			ALL	26.280	45.290	1.5	1.5
2.0 5.790 7.360 0.000 0.260							
ELECTRIC PWR LINEMAN			ALL	42.540	45.290	1.5	1.5
2.0 6.280 11.92 0.000 0.430							
ELECTRIC PWR TRK DRV			ALL	27.560	45.290	1.5	1.5
2.0 5.830 7.720 0.000 0.280							
ELECTRICIAN			BLD	28.360	30.860	1.5	1.5
2.0 5.600 9.050 0.000 0.400							
ELECTRONIC SYS TECH			BLD	27.480	29.480	1.5	1.5
2.0 5.750 10.52 0.000 0.400							
ELEVATOR CONSTRUCTOR			BLD	41.070	46.200	2.0	2.0
2.0 12.73 13.46 3.290 0.600							
GLAZIER			BLD	31.030	33.030	1.5	2.0
2.0 7.050 8.400 0.000 0.430							
HT/FROST INSULATOR			BLD	37.660	38.660	1.5	1.5
2.0 8.350 11.26 0.000 0.500							
IRON WORKER			ALL	24.750	26.000	1.5	1.5
2.0 7.510 10.63 0.000 0.460							
LABORER			BLD	20.510	21.260	1.5	1.5
2.0 8.000 10.88 0.000 0.800							
LABORER			HWY	24.220	25.220	1.5	1.5
2.0 8.000 12.19 0.000 0.800							
LATHER			BLD	28.640	30.890	1.5	1.5
2.0 7.700 14.61 0.000 0.520							
MACHINIST			BLD	43.920	46.420	1.5	1.5
2.0 6.760 8.950 1.850 0.000							
MARBLE FINISHERS			BLD	26.480	0.000	1.5	1.5
2.0 8.450 7.300 0.000 0.000							
MARBLE MASON			BLD	27.980	28.730	1.5	1.5
2.0 8.450 7.300 0.000 0.000							
MILLWRIGHT			BLD	29.620	31.870	1.5	1.5

2.0	7.700	14.09	0.000	0.520						
MILLWRIGHT					HWY	31.690	33.440	1.5	1.5	
2.0	7.700	14.64	0.000	0.520						
OPERATING ENGINEER					BLD 1	33.900	35.400	1.5	1.5	
2.0	10.05	7.600	0.000	1.300						
OPERATING ENGINEER					BLD 2	31.550	35.400	1.5	1.5	
2.0	10.05	7.600	0.000	1.300						
OPERATING ENGINEER					BLD 3	27.950	35.400	1.5	1.5	
2.0	10.05	7.600	0.000	1.300						
OPERATING ENGINEER					BLD 4	35.400	35.400	1.5	1.5	
2.0	10.05	7.600	0.000	1.300						
OPERATING ENGINEER					HWY 1	38.650	40.150	1.5	1.5	
2.0	10.15	8.850	0.000	1.400						
OPERATING ENGINEER					HWY 2	34.560	40.150	1.5	1.5	
2.0	10.15	8.850	0.000	1.400						
OPERATING ENGINEER					HWY 3	28.320	40.150	1.5	1.5	
2.0	10.15	8.850	0.000	1.400						
OPERATING ENGINEER					HWY 4	40.150	40.150	1.5	1.5	
2.0	10.15	8.850	0.000	1.400						
PAINTER					ALL	28.580	30.080	1.5	1.5	
2.0	5.250	9.830	0.000	0.600						
PAINTER OVER 30FT					ALL	29.580	31.080	1.5	1.5	
2.0	5.250	9.830	0.000	0.600						
PAINTER PWR EQMT					ALL	29.580	31.080	1.5	1.5	
2.0	5.250	9.830	0.000	0.600						
PILEDRIVER					BLD	29.140	31.390	1.5	1.5	
2.0	7.700	14.61	0.000	0.520						
PILEDRIVER					HWY	30.140	31.890	1.5	1.5	
2.0	7.700	14.61	0.000	0.520						
PIPEFITTER					ALL	36.650	40.320	1.5	1.5	
2.0	5.800	12.35	0.000	1.050						
PLASTERER					BLD	28.500	30.250	1.5	1.5	
2.0	7.330	12.34	0.000	0.650						
PLUMBER					ALL	36.650	40.320	1.5	1.5	
2.0	5.800	12.35	0.000	1.050						
ROOFER					BLD	28.580	30.010	1.5	1.5	
2.0	8.450	7.220	0.000	0.250						
SHEETMETAL WORKER					BLD	26.390	28.220	1.5	1.5	
2.0	7.140	9.960	0.000	0.550						
SPRINKLER FITTER					BLD	37.120	39.870	1.5	1.5	
2.0	8.420	8.500	0.000	0.350						
STONE MASON					BLD	29.730	30.730	1.5	1.5	
2.0	8.450	9.400	0.000	0.580						
SURVEY WORKER					ALL	24.220	25.220	1.5	1.5	
2.0	8.000	12.19	0.000	0.800						
TERRAZZO FINISHER					BLD	26.480	0.000	1.5	1.5	
2.0	8.450	7.300	0.000	0.000						
TERRAZZO MASON					BLD	27.980	28.730	1.5	1.5	
2.0	8.450	7.300	0.000	0.000						
TILE LAYER					BLD	29.100	31.350	1.5	1.5	
2.0	7.350	12.50	0.000	0.420						
TILE MASON					BLD	27.980	28.730	1.5	1.5	
2.0	8.450	7.300	0.000	0.000						
TRUCK DRIVER					ALL 1	31.340	0.000	1.5	1.5	
2.0	10.30	5.010	0.000	0.250						
TRUCK DRIVER					ALL 2	31.780	0.000	1.5	1.5	
2.0	10.30	5.010	0.000	0.250						
TRUCK DRIVER					ALL 3	32.020	0.000	1.5	1.5	
2.0	10.30	5.010	0.000	0.250						
TRUCK DRIVER					ALL 4	32.280	0.000	1.5	1.5	
2.0	10.30	5.010	0.000	0.250						
TRUCK DRIVER					ALL 5	33.130	0.000	1.5	1.5	

2.0	10.30	5.010	0.000	0.250						
TRUCK DRIVER			O&C	1	25.070	0.000	1.5	1.5		
2.0	10.30	5.010	0.000	0.250						
TRUCK DRIVER			O&C	2	25.420	0.000	1.5	1.5		
2.0	10.30	5.010	0.000	0.250						
TRUCK DRIVER			O&C	3	25.620	0.000	1.5	1.5		
2.0	10.30	5.010	0.000	0.250						
TRUCK DRIVER			O&C	4	25.820	0.000	1.5	1.5		
2.0	10.30	5.010	0.000	0.250						
TRUCK DRIVER			O&C	5	26.500	0.000	1.5	1.5		
2.0	10.30	5.010	0.000	0.250						
TUCKPINTER			BLD		29.730	30.730	1.5	1.5		
2.0	8.450	9.400	0.000	0.580						

Legend: RG (Region)
TYP (Trade Type - All,Highway,Building,Floating,Oil & Chip,Rivers)
C (Class)
Base (Base Wage Rate)
FRMAN (Foreman Rate)
M-F>8 (OT required for any hour greater than 8 worked each day, Mon through Fri.)
OSA (Overtime (OT) is required for every hour worked on Saturday)
OSH (Overtime is required for every hour worked on Sunday and Holidays)
H/W (Health & Welfare Insurance)
Pensn (Pension)
Vac (Vacation)
Trng (Training)

Explanations

The following list is considered as those days for which holiday rates of wages for work performed apply: New Years Day, Memorial Day, Fourth of July, Labor Day, Thanksgiving Day, Christmas Day and Veterans Day in some classifications/counties. Generally, any of these holidays which fall on a Sunday is celebrated on the following Monday. This then makes work performed on that Monday payable at the appropriate overtime rate for holiday pay. Common practice in a given local may alter certain days of celebration. If in

doubt, please
check with IDOL.

Oil and chip resealing (O&C) means the application of
road oils and
liquid asphalt to coat an existing road surface,
followed by
application of aggregate chips or gravel to coated
surface, and
subsequent rolling of material to seal the surface.

EXPLANATION OF CLASSES

ASBESTOS - GENERAL - removal of asbestos material/mold
and hazardous
materials from any place in a building, including
mechanical systems
where those mechanical systems are to be removed. This
includes the
removal of asbestos materials/mold and hazardous
materials from
ductwork or pipes in a building when the building is to
be demolished
at the time or at some close future date.

ASBESTOS - MECHANICAL - removal of asbestos material
from mechanical
systems, such as pipes, ducts, and boilers, where the
mechanical
systems are to remain.

CERAMIC TILE FINISHER, MARBLE FINISHER, TERRAZZO FINISHER

Assisting, helping or supporting the tile, marble and
terrazzo
mechanic by performing their historic and traditional
work assignments
required to complete the proper installation of the work
covered by
said crafts. The term "Ceramic" is used for naming the
classification
only and is in no way a limitation of the product
handled. Ceramic
takes into consideration most hard tiles.

ELECTRONIC SYSTEMS TECHNICIAN

Installation, service and maintenance of low-voltage
systems which
utilizes the transmission and/or transference of voice,
sound, vision,
or digital for commercial, education, security and
entertainment
purposes for the following: TV monitoring and
surveillance,
background/foreground music, intercom and telephone
interconnect,
field programming, inventory control systems, microwave
transmission,
multi-media, multiplex, radio page, school, intercom and
sound burglar

alarms and low voltage master clock systems.

Excluded from this classification are energy management systems, life safety systems, supervisory controls and data acquisition systems not intrinsic with the above listed systems, fire alarm systems, nurse call systems and raceways exceeding fifteen feet in length

SURVEY WORKER - Operated survey equipment including data collectors, G.P.S. and robotic instruments, as well as conventional levels and transits.

TRUCK DRIVER - BUILDING, HEAVY AND HIGHWAY CONSTRUCTION

Class 1. Drivers on 2 axle trucks hauling less than 9 ton. Air compressor and welding machines and brooms, including those pulled by separate units, truck driver helpers, warehouse employees, mechanic helpers, greasers and tiremen, pickup trucks when hauling materials, tools, or workers to and from and on-the-job site, and fork lifts up to 6,000 lb. capacity.

Class 2. Two or three axle trucks hauling more than 9 ton but hauling less than 16 ton. A-frame winch trucks, hydrolift trucks, vactor trucks or similar equipment when used for transportation purposes. Fork lifts over 6,000 lb. capacity, winch trucks, four axle combination units, and ticket writers.

Class 3. Two, three or four axle trucks hauling 16 ton or more. Drivers on water pulls, articulated dump trucks, mechanics and working forepersons, and dispatchers. Five axle or more combination units.

Class 4. Low Boy and Oil Distributors.

Class 5. Drivers who require special protective clothing while employed on hazardous waste work.

TRUCK DRIVER - OIL AND CHIP RESEALING ONLY.

This shall encompass laborers, workers and mechanics who drive contractor or subcontractor owned, leased, or hired pickup, dump, service, or oil distributor trucks. The work includes

transporting
materials and equipment (including but not limited to,
oils, aggregate
supplies, parts, machinery and tools) to or from the job
site;
distributing oil or liquid asphalt and aggregate; stock
piling
material when in connection with the actual oil and chip
contract.
The Truck Driver (Oil & Chip Resealing) wage
classification does not
include supplier delivered materials.

OPERATING ENGINEERS - BUILDING

CLASS 1. Asphalt Screed Man; Aspco Concrete Spreaders;
Asphalt
Pavers; Asphalt Plant Engineer; Asphalt Rollers on
Bituminous
Concrete; Athey Loaders; Backfillers, Crane Type;
Backhoes; Barber
Green Loaders; Bulldozers; Cableways; Cherry Pickers;
Clam Shells;
C.M.I. & similar type autograde formless paver,
autograde placer &
finisher; Concrete Breakers; Concrete Pumps; Derricks;
Derrick Boats;
Draglines; Earth Auger or Boring Machines; Elevating
Graders;
Engineers on Dredges; Gravel Processing Machines; Head
Equipment
Greaser; High Lifts or Fork Lifts; Hoists with two or
more drums or
two or more load lines; Locomotives, All; Mechanics;
Motor Graders or
Auto Patrols; Operators or Leverman on Dredges;
Operators, Power Boat;
Operators, Pug Mill (Asphalt Plants); Orange Peels;
Overhead Cranes;
Paving Mixers; Piledrivers; Pipe Wrapping and Painting
Machines;
Pushdozers, or Push Cats; Robotic Controlled Equipment
in this
Classification; Rock Crushers; Ross Carrier or Similar
Machines;
Rotomill; Scoops, Skimmer, two cu. yd. capacity and
under; Scoops, All
or Tournapull; Sheep-Foot Roller (Self Propelled);
Shovels; Skid
Steer; Skimmer Scoops; Temporary Concrete Plant
Operators; Test Hole
Drilling Machines; Tower Machines; Tower Mixers; Track
Type End
Loaders; Track Type Fork Lifts or High Lifts; Track
Jacks and Tampers;
Tractors, Sideboom; Trenching or Ditching Machine;
Tunnelluggers;
Vermeer Type Saws; Water Blaster Cutting Head; Wheel
Type End Loaders;
Winch Cat.

CLASS 2. Air Compressors (six to eight)*; Asphalt

Boosters and Heaters; Asphalt Distributors; Asphalt Plant Fireman; Oiler on Two Paving Mixers When Used in Tandem; Boom or Winch Trucks; Bull Floats or Flexplanes; Concrete Finishing Machine; Concrete Saws, Self-Propelled; Concrete Spreading Machines; Conveyors (six to eight)*; Generators (six to eight)*; Gravel or Stone Spreader, Power Operated; Hoist (with One Drum and One Load Line); Light Plants (six to eight)*; Mechanical Heaters (six to eight)*; Mud Jacks; Post Hole Digger, Mechanical; Pug Mills when used for other than Asphalt operation; Robotic Controlled Equipment in this Classification; Road or Street Sweeper, Self Propelled; Rollers (except bituminous concrete); Seaman Tiller; Straw Machine; Vibratory Compactor; Water Blaster, Power Unit; Welding Machines (six to eight)*; Well Drill Machines.

CLASS 3. Air Compressors(one to five)*; Air Compressors, Track or Self-Propelled; Automatic Hoist; Building Elevators; Bulk Cement Batching Plants; Conveyors (one to five)*; Concrete Mixers (Except Plant, Paver, or Tower); Firemen; Generators (one to five)*; Greasers; Helper on Single Paving Mixer; Hoist, Automatic; Light Plants (one to five)*; Mechanic Helpers; Mechanical Heaters (one to five)*; Oilers; Power Form Graders; Power Sub-Graders; Robotic Controlled Equipment in this Classification; Scissors Hoist; Tractors without power attachments regardless of size or type; Truck Crane Oiler and Driver (1 man); Vibratory Hammer (power source); Water Pumps (one to five)*; Welding Machines (1/300 Amp. or over)*; Welding machines (one to five)*

CLASS 4. Lattice Boom Crawler Cranes; Lattice Boom Truck Cranes; Telescopic Truck-Mounted Cranes; Tower Cranes.

* Combinations of one to eight of any Air Compressors, Conveyors, Welding Machines, Water Pumps, Light Plants, or Generators shall be in batteries or within 400 feet and shall be paid as per the Classification Schedule contained in this Article.

OPERATING ENGINEERS - HIGHWAY

CLASS 1. Asphalt Screed Man; Asphco Concrete Spreaders; Asphalt Pavers; Asphalt Plant Engineer; Asphalt Rollers on Bituminous Concrete; Athey Loaders; Backhoes; Barber Green Loaders; Bulldozers; Cableways; Carry Deck Pickers; Cherry Pickers (Rough Terrain); C.M.I. & similar type-autograde formless paver, autograde placer & finisher; Concrete Breakers; Concrete Plant Operators; Concrete Pumps; Derricks; Derrick Boats; Dewatering Systems; Earth Auger or Boring Machines; Elevating Graders; Engineers on Dredges; Gravel Processing Machines; Grout Pump; Head Equipment Greaser; High Lifts or Fork Lifts; Hoists with two or more drums or two or more load lines; Hydro Jet or Hydro Laser; Locomotives, All; Mechanics; Motor Graders or Auto Patrols; Multi-Point Power Lifting Equipment; Operators or Leverman on Dredges; Operators, Power Boat; Operators, Pug Mill (Asphalt Plants); Overhead Cranes; Paving Mixers; Piledrivers; Pipe Wrapping and Painting Machines; Push-dozers, or Push Cats; Robotic Controlled Equipment in this Classification; Rock Crushers; Ross Carrier or Similar Machines; Roto-Mill; Scoops, Skimmer, two cu. yd. capacity and under; Sheep-Foot Roller (Self Pro-pelled); Shovels; Skid Steer; Skimmer Scoops; Test Hole Drilling Machines; Tower Machines; Tower Mixers; Track Type End Loaders; Track Type Fork Lifts or High Lifts; Track Jacks and Tampers; Tractors, Side-boom; Trenching or Ditching Machine; Tunnelluggers; Vermeer-Type Saws; Wheel Type End Loaders; Winch Cat; Scoops, All or Tournapull.

CLASS 2. Air Compressors (six to eight)*; Articulated Dumps; Asphalt Boosters and Heaters; Asphalt Distributors; Asphalt Plant Fireman; Boom or Winch Trucks; Building Elevators; Bull Floats or Flexplanes; Concrete Finishing Machine; Concrete Saws, Self-Propelled; Concrete Spreading Machines; Conveyors (six to eight)*; Generators (six to eight)*; Gravel or Stone Spreader, Power Operated; Hoist, Automatic; Hoist with One Drum and One Load Line; Light Plants (six

to eight)*;
Mechanical Heaters (six to eight)*; Mud Jacks; Off Road
Water Wagons;
Oiler on Two Paving Mixers When Used in Tandem; Post
Hole Digger,
Mechanical; Robotic Controlled Equipment in This
Classification; Road
or Street Sweeper, Self-Propelled; Rollers (except
bituminous
concrete); Scissor Hoist; Sea-man Tiller; Straw Machine;
Vibratory
Compactor; Water Pumps (six to eight)*; Well Drill
Machines.

CLASS 3. Air Compressors (one to five)*; Air
Compressors, Track or
Self-Propelled; Bulk Cement Batching Plants; Conveyors
(one to five)*;
Concrete Mixers (Except Plant, Paver, or Tower);
Firemen; Generators
(one to five)*; Greasers; Helper on Single Paving Mixer;
Light Plants
(one to five)*; Mechanic Helpers; Mechanical Heaters
(one to five)*;
Oilers; Power Form Graders; Power Sub-Graders; Pug Mills
when used for
other than Asphalt operation; Robotic Controlled
Equipment in This
Classification; Tractors without power attachments,
regardless of size
or type; Truck Crane Oiler and Driver (1 man); Vibratory
Hammer
(power source); Water Pumps (one to five)*; Welding
Machines (one 300
Amp. or over)*; Welding Machines (one to five)*.

CLASS 4. Lattice Boom Crawler Crane; Lattice Boom
Truck Crane;
Telescopic Truck-Mounted Crane; Tower Crane.

*Combinations of one to eight of any Air Compressors,
Conveyors,
Welding Machines, Water Pumps, Light Plants or
Generators shall be in
batteries or within 400 feet and shall be paid as per
the
Classification Schedule contained in this Article.

Other Classifications of Work:

For definitions of classifications not otherwise set
out, the
Department generally has on file such definitions which
are available.
If a task to be performed is not subject to one of the
classifications of pay set out, the Department will upon
being
contacted state which neighboring county has such a
classification and
provide such rate, such rate being deemed to exist by
reference in

this document. If no neighboring county rate applies to the task, the Department shall undertake a special determination, such special determination being then deemed to have existed under this determination. If a project requires these, or any classification not listed, please contact IDOL at 217-782-1710 for wage rates or clarifications.

LANDSCAPING

Landscaping work falls under the existing classifications for laborer, operating engineer and truck driver. The work performed by landscape plantsman and landscape laborer is covered by the existing classification of laborer. The work performed by landscape operators (regardless of equipment used or its size) is covered by the classifications of operating engineer. The work performed by landscape truck drivers (regardless of size of truck driven) is covered by the classifications of truck driver.

Alexander County Prevailing Wage for May 2014

(See explanation of column headings at bottom of wages)

Trade Name	OSH	H/W	Pensn	Vac	Trng	RG TYP C	Base	FRMAN	M-F>8	OSA
=====										
====										
ASBESTOS ABT-GEN					ALL		27.030	27.480	1.5	1.5
2.0	6.350	11.57	0.000	0.900						
ASBESTOS ABT-MEC					BLD		30.360	31.360	1.5	1.5
2.0	7.450	3.000	0.000	0.000						
BOILERMAKER					BLD		32.060	34.560	1.5	1.5
2.0	7.070	21.27	1.000	0.350						
BRICK MASON					BLD		29.250	30.750	1.5	1.5
2.0	8.450	7.100	0.000	0.480						
CARPENTER					BLD		32.230	33.730	1.5	1.5
2.0	6.800	7.250	0.000	0.400						

CARPENTER	HWY	32.180	33.680	1.5	1.5
2.0 6.800 7.250 0.000 0.400					
CEMENT MASON	BLD	29.050	30.550	1.5	1.5
2.0 7.200 6.400 0.000 0.500					
CEMENT MASON	HWY	28.040	29.040	1.5	1.5
2.0 7.200 6.110 0.000 0.400					
CERAMIC TILE FNSHER	BLD	27.750	0.000	1.5	1.5
2.0 8.450 7.100 0.000 0.480					
ELECTRIC PWR EQMT OP	ALL 1	36.770	0.000	1.5	1.5
2.0 5.760 10.29 0.000 0.370					
ELECTRIC PWR EQMT OP	ALL 2	32.820	0.000	1.5	1.5
2.0 5.760 9.190 0.000 0.330					
ELECTRIC PWR GRNDMAN	ALL	27.020	0.000	1.5	1.5
2.0 5.760 7.570 0.000 0.270					
ELECTRIC PWR LINEMAN	ALL	46.100	49.220	1.5	1.5
2.0 5.760 12.91 0.000 0.460					
ELECTRICIAN	ALL	40.300	42.550	1.5	1.5
2.0 6.410 10.08 0.000 0.800					
ELECTRONIC SYS TECH	BLD	32.570	34.320	1.5	1.5
2.0 6.250 4.210 0.000 0.400					
FLOOR LAYER	BLD	29.580	30.330	1.5	1.5
2.0 6.800 7.250 0.000 0.400					
GLAZIER	BLD	26.780	28.030	1.5	1.5
2.0 6.120 5.900 0.000 0.300					
HT/FROST INSULATOR	BLD	37.660	38.660	1.5	1.5
2.0 8.350 11.26 0.000 0.500					
IRON WORKER	ALL	28.720	30.720	1.5	1.5
2.0 7.510 11.91 0.000 0.500					
LABORER	BLD	26.030	26.480	1.5	1.5
2.0 6.350 11.57 0.000 0.800					
LABORER	HWY	26.030	26.480	1.5	1.5
2.0 6.350 11.57 0.000 0.800					
LABORER	O&C	19.520	19.970	1.5	1.5
2.0 6.350 11.57 0.000 0.800					
MACHINIST	BLD	43.920	46.420	1.5	1.5
2.0 6.760 8.950 1.850 0.000					
MARBLE FINISHERS	BLD	27.750	0.000	1.5	1.5
2.0 8.450 7.100 0.000 0.480					
MARBLE MASON	BLD	29.250	30.750	1.5	1.5
2.0 8.450 7.100 0.000 0.480					
MILLWRIGHT	BLD	32.230	33.730	1.5	1.5
2.0 6.800 7.250 0.000 0.400					
MILLWRIGHT	HWY	32.180	33.680	1.5	1.5
2.0 6.800 7.250 0.000 0.400					
OE RIVER 1	RIV 1	34.050	35.050	1.5	1.5
2.0 8.300 9.500 0.000 2.450					
OE RIVER 2	RIV 2	30.600	35.050	1.5	1.5
2.0 8.300 9.500 0.000 2.450					
OPERATING ENGINEER	ALL 1	33.950	34.950	1.5	1.5
2.0 8.300 9.500 0.000 2.450					
OPERATING ENGINEER	ALL 2	32.050	34.950	1.5	1.5
2.0 8.300 9.500 0.000 2.450					
OPERATING ENGINEER	ALL 3	24.650	34.950	1.5	1.5
2.0 8.300 9.500 0.000 2.450					
OPERATING ENGINEER	ALL 4	21.400	27.800	1.5	1.5
2.0 5.650 6.100 0.000 1.100					
OPERATING ENGINEER	O&C 1	25.460	26.460	1.5	1.5
2.0 8.300 9.500 0.000 2.450					
OPERATING ENGINEER	O&C 2	23.880	26.310	1.5	1.5
2.0 7.800 9.000 0.000 1.950					
OPERATING ENGINEER	O&C 3	18.340	26.310	1.5	1.5
2.0 7.800 9.000 0.000 1.950					

OPERATING ENGINEER	O&C	4	16.050	21.100	1.5	1.5
2.0 5.700 6.100 0.000 1.100						
PAINTER	BLD		26.260	27.760	1.5	1.5
2.0 7.050 7.580 0.000 0.550						
PAINTER	HWY		30.560	32.060	1.5	1.5
2.0 7.050 7.580 0.000 0.550						
PAINTER OVER 30FT	BLD		27.260	28.760	1.5	1.5
2.0 7.050 7.580 0.000 0.550						
PAINTER PWR EQMT	BLD		27.260	28.760	1.5	1.5
2.0 7.050 7.580 0.000 0.550						
PAINTER PWR EQMT	HWY		31.560	33.060	1.5	1.5
2.0 7.050 7.580 0.000 0.550						
PILEDRIVER	BLD		32.230	33.730	1.5	1.5
2.0 6.800 7.250 0.000 0.400						
PILEDRIVER	HWY		32.180	33.680	1.5	1.5
2.0 6.800 7.250 0.000 0.400						
PIPEFITTER	BLD		42.280	46.500	1.5	2.0
2.0 8.700 5.870 0.000 1.350						
PLASTERER	BLD		29.050	30.550	1.5	1.5
2.0 7.200 6.400 0.000 0.500						
PLUMBER	BLD		42.280	46.500	1.5	2.0
2.0 8.700 5.870 0.000 1.350						
ROOFER	BLD		24.400	25.400	1.5	1.5
2.0 8.900 3.800 0.000 0.000						
SHEETMETAL WORKER	ALL		32.250	33.750	1.5	1.5
2.0 8.330 7.320 1.940 0.360						
SPRINKLER FITTER	BLD		37.120	39.870	1.5	1.5
2.0 8.420 8.500 0.000 0.350						
STONE MASON	BLD		29.250	30.750	1.5	1.5
2.0 8.450 7.100 0.000 0.480						
SURVEY WORKER	ALL		25.850	26.300	1.5	1.5
2.0 5.850 10.95 0.000 0.800						
TERRAZZO FINISHER	BLD		27.750	0.000	1.5	1.5
2.0 8.450 7.100 0.000 0.480						
TERRAZZO MASON	BLD		29.250	30.750	1.5	1.5
2.0 8.450 7.100 0.000 0.480						
TRUCK DRIVER	ALL	1	30.070	0.000	1.5	1.5
2.0 10.30 6.100 0.000 0.250						
TRUCK DRIVER	ALL	2	30.520	0.000	1.5	1.5
2.0 10.30 6.100 0.000 0.250						
TRUCK DRIVER	ALL	3	30.740	0.000	1.5	1.5
2.0 10.30 6.100 0.000 0.250						
TRUCK DRIVER	ALL	4	31.030	0.000	1.5	1.5
2.0 10.30 6.100 0.000 0.250						
TRUCK DRIVER	ALL	5	31.850	0.000	1.5	1.5
2.0 10.30 6.100 0.000 0.250						
TRUCK DRIVER	O&C	1	22.750	0.000	1.5	1.5
2.0 2.920 6.700 0.000 0.250						
TRUCK DRIVER	O&C	2	19.150	0.000	1.5	1.5
2.0 2.920 6.700 0.000 0.250						
TRUCK DRIVER	O&C	3	19.650	0.000	1.5	1.5
2.0 2.920 6.700 0.000 0.250						
TUCKPOINTER	BLD		29.250	30.750	1.5	1.5
2.0 8.450 7.100 0.000 0.480						

Legend: RG (Region)

TYP (Trade Type - All,Highway,Building,Floating,Oil & Chip,Rivers)

C (Class)

Base (Base Wage Rate)

FRMAN (Foreman Rate)

M-F>8 (OT required for any hour greater than 8 worked each day, Mon through Fri.)

OSA (Overtime (OT) is required for every hour worked on Saturday)

OSH (Overtime is required for every hour worked on Sunday and Holidays)

H/W (Health & Welfare Insurance)
Pensn (Pension)
Vac (Vacation)
Trng (Training)

Explanations

ALEXANDER COUNTY

The following list is considered as those days for which holiday rates of wages for work performed apply: New Years Day, Memorial Day, Fourth of July, Labor Day, Thanksgiving Day, Christmas Day and Veterans Day in some classifications/counties. Generally, any of these holidays which fall on a Sunday is celebrated on the following Monday. This then makes work performed on that Monday payable at the appropriate overtime rate for holiday pay. Common practice in a given local may alter certain days of celebration. If in doubt, please check with IDOL.

Oil and chip resealing (O&C) means the application of road oils and liquid asphalt to coat an existing road surface, followed by application of aggregate chips or gravel to coated surface, and subsequent rolling of material to seal the surface.

EXPLANATION OF CLASSES

ASBESTOS - GENERAL - removal of asbestos material/mold and hazardous materials from any place in a building, including mechanical systems where those mechanical systems are to be removed. This includes the

removal of asbestos materials/mold and hazardous materials from ductwork or pipes in a building when the building is to be demolished at the time or at some close future date.

ASBESTOS - MECHANICAL - removal of asbestos material from mechanical systems, such as pipes, ducts, and boilers, where the mechanical systems are to remain.

LABORER - OIL AND CHIP RESEALING ONLY

Hook and unhook chip box from aggregate truck; distribute material within chip box; perform flagging work related to oil and chip resealing; hand spray oil fluids; handle traffic control, including setting-up and maintaining barricades, drums, cones, delineators, signs and other such items, as well as laying-out and applying or removing temporary roadway markings used to control traffic in job site related to oil and chip resealing; and perform clean-up related to oil and chip resealing.

CERAMIC TILE FINISHER, MARBLE FINISHER, TERRAZZO FINISHER

Assisting, helping or supporting the tile, marble and terrazzo mechanic by performing their historic and traditional work assignments required to complete the proper installation of the work covered by said crafts. The term "Ceramic" is used for naming the classification only, and is in no a limitation of the product handled. Ceramic takes into consideration most hard tiles.

ELECTRIC POWER LINEMAN

Construction, maintenance and dismantling of overhead and underground electric power lines, including high voltage pipe type cable work, and associated structures and equipment.

ELECTRIC POWER EQUIPMENT OPERATOR - CLASS 1

Operation of all crawler type equipment D-4 and larger from the ground to assist the Electric Power Linemen in performing their duties.

ELECTRIC POWER EQUIPMENT OPERATORS - CLASS 2

Operation of all other equipment from the ground to assist the Electric Power Linemen in performing their duties.

ELECTRIC POWER GROUNDMAN

Applies to workers who assist the Electric Power Lineman from the ground.

ELECTRONIC SYSTEMS TECHNICIAN

Installation, service and maintenance of low-voltage systems which utilizes the transmission and/or transference of voice, sound, vision, or digital for commercial, education, security and entertainment purposes for the following: TV monitoring and surveillance, background/foreground music, intercom and telephone interconnect, field programming, inventory control systems, microwave transmission, multi-media, multiplex, radio page, school, intercom and sound burglar alarms and low voltage master clock systems.

Excluded from this classification are energy management systems, life safety systems, supervisory controls and data acquisition systems not intrinsic with the above listed systems, fire alarm systems, nurse call systems and raceways exceeding fifteen feet in length.

SURVEY WORKER - Operated survey equipment including data collectors, G.P.S. and robotic instruments, as well as conventional levels and transits.

TRUCK DRIVER - BUILDING, HEAVY AND HIGHWAY CONSTRUCTION

Class 1. Drivers on 2 axle trucks hauling less than 9 ton. Air compressor and welding machines and brooms, including those pulled by separate units, truck driver helpers, warehouse employees, mechanic helpers, greasers and tiremen, pickup trucks when hauling materials, tools, or workers to and from and on-the-job site, and fork lifts up to 6,000 lb. capacity.

Class 2. Two or three axle trucks hauling more than 9 ton but hauling less than 16 ton. A-frame winch trucks, hydrolift trucks, vector trucks or similar equipment when used for transportation

purposes.

Fork lifts over 6,000 lb. capacity, winch trucks, four axle combination units, and ticket writers.

Class 3. Two, three or four axle trucks hauling 16 ton or more.

Drivers on water pulls, articulated dump trucks, mechanics and working forepersons, and dispatchers. Five axle or more combination units.

Class 4. Low Boy and Oil Distributors.

Class 5. Drivers who require special protective clothing while employed on hazardous waste work.

TRUCK DRIVER - O & C - (Oil and Chip Resealing ONLY)

It involves driving of contractor or subcontractor owned, leased, or hired pickup, dump, service, or oil distributor trucks. Includes transporting materials and equipment (including, but not limited to oils, aggregate supplies, parts, machinery and tools) to or from the job site; distributing oil or liquid asphalt and aggregate; stock piling material; and maintaining trucks at job site related to oil and chip resealing.

Class 1. Distributors, liquid asphalt hauling and hauling of asphalt rubber-tired rollers.

Class 2. Stockpiling.

Class 3. Tandem hauling to job site.

OPERATING ENGINEERS - BUILDING, HEAVY AND HIGHWAY CONSTRUCTION

Class 1. APSCO or Equal Spreading Machine, Backhoe, Backfiller, Boom or Winch Cat, Bituminous Mixplane Machine, Blacksmith, Bituminous Surfacing Machine, Bull-Dozer, Crane, Shovel, Dragline, Truck Crane, Pile Driver, Concrete Breaker, Concrete or Pumpcrete Pumps, Dinky or Standard Locomotives, Well or Caisson Drills, Elevating Grader, Fork Lifts, Flexplane, Gradeall, Hi-Lift Hoists, Guy-Derricks, Hysters, Mechanic Motor Patrol, Mixers-21 cu. ft. or over, Push Cats, Pulls and Scrapers, Two Well Point Pumps, Pulverizer or Tiller, PugMill, Rubber-Tired Farm Type Tractor with

Bulldozer/Blade/Auger or hi-lift
over 1/2 yd., Jersey Spreader, Tract-Air used with Drill
or Hi-Lift,
Trenching or Ditching Machines, Wood Chipper w/Tractor,
Self-Propelled
Roller w/Blade, Equipment Greaser, Self-Propelled Bump
Grinder on
Concrete pavement, Boat Operator, Skid-Loaders, Tuggers,
Lazer
Screed, and Self-Propelled Chip Spreader (when others run
conveyors).

Class 2. Any type tractor pulling any type roller or
disc, Two Air
Compressors (220 cu. ft. capacity or over), Two Air Tract
Drills,
Air-Track Drill w/Compressor, Automatic Bins or Scales
w/Compressor or
Generator, Pipeline Boring Machine, Bulk Cement Plant
w/Separate
Compressor, Power Operated Bull Float, Hydra-Lift
w/Single Motor,
Straw Mulcher Blower w/Spout, Self-Propelled
Roller/Compactor,
Back-End man on Bituminous Surfacing Machine, oiler on
milling
machine.

Class 3. Air Compressor w/Valve driving piling, Boom or
Winch Type
Truck, Two Conveyors, Self-Propelled Concrete Saw, Form
Grader, Truck
Crane Oiler, Self-Propelled Vibrator, Rubber Tired Farm
Type Tractor
w/Blade/Bulldozer/Auger/hi-lift - 1/2 yd. or less,
Elevator Operator,
Man Lift (scissor lift) when lifting materials.

Class 4. Air-Track Drill (one), Belt Drag Machine,
Power Broom,
Mechanical Plasterer Applicator, Trac-Air, Air
Compressor (220 cu. ft.
or over) One, Air Compressor (under 220 cu. ft) four,
Automatic Bin,
Bulk Cement Plant w/Built-in Compressor running off same
motor or
electric motor, Fireman or Switchman, Self-Propelled
Form Tamper,
Light Plants (4), Welding Machines (4), Pumps (4), or
Combination of
four (4) Pumps, Light Plants, Welding Machines, Air-
Compressors (under
220 cu. ft.), Mudjacks or Wood Chipper, Mixers - less
than 21 cu. ft.
Mortar Mixer w/Skip or Pump, Pipeline Tract Jack. One
Operating
Engineer may operate and maintain any combination of the
following
pieces of equipment, not to exceed four (4) which shall
be within a
reasonable distance, such combination may include any
equipment in
this classification: (Compressors, Light Plants,

Generators, Welding
Machines, Pumps or Conveyors), One Well- Point Pump, Two
Motor Driven
Heaters, One Air Compressor (under 220 cu. ft.), One
Engine-Driven
Conveyor, One Motor Driven Heater, One Light Plant, One
Pump, One
Welding Machine, One Ulmac or Equal Spreader, Oilers,
and one
Generator 10 kw or greater.

OPERATING ENGINEER - O & C (Oil and Chip Resealing
ONLY). Includes
the operation of all motorized heavy equipment used in
oil and chip
resealing, including but not limited to operating self-
propelled chip
spreaders, and all types of rollers (both hard and
rubber tired); and
other duties pertaining to the operation or maintenance
of heavy
equipment related to oil and chip resealing.

Class 1. See Class 1 above for types of equipment
operated.

Class 2. See Class 2 above for types of equipment
operated.

Class 3. See Class 3 above for types of equipment
operated.

Class 4. See Class 4 above for types of equipment
operated.

OPERATING ENGINEER RIVER WORK 1 - operate the following
machines when
working on River Work and Levee Work on the Mississippi
and Ohio
Rivers, Lakes and Tributaries: Crane, Shovel,
Drageline, Scrapers,
Dredge, Derrick, Pile-Driver, Push Boat, all power boat
operators,
Mechanic, Engineman on Dredge, Leverman on Dredge, All
Bituminous
Spreader machines, Backhoe, Backfiller, Boom, or Winch
Cat, Bituminous
Mixplane Machine, Blacksmith, Bituminous Surfacing
Machine,
Bulldozer, Truck Cranes, Hydraulic Truck Mounted
Boom/Crane, Concrete
Finishing Machine, or Spreader Machine, Concrete
Breaker, Concrete or
Pumpcrete Machines, Concrete Plant Operator, All Off
Road Material
Hauling Equipment, Dinky or Standard Locomotives, Well
Drill,
Elevating Grader, Fork-Lifts, Flexplane, Gradeall, Hi-
Lift, Power
Handblade Tugger type Hoist, Hoist Two Drum (or over
one), Gyderrick,

Hyster, Motor Patrol, Mixers - 21 Cu. Ft. or over, Push
Cat, Pulls, &
Scrapers, Pumps-Two Well Points, Equipment Greaser, P &
H Pulverizer
or Pulverizer equal to Pugmill, Pugmill, Rubber-Tired
farm type
tractor w/Bulldozer/Blade/Auger or Hi-Lift over ½ yard,
Skimmer
Scoops, Seaman Tiller, Jersey Spreader, Tract-Air used
with Drill or
Hi-Lift, Trenching or Ditching Machine, Wood Chipper
w/Tractor,
self-propelled roller w/Blade, Concrete Pumps and Small
Equipment
Operators.

OPERATING ENGINEER RIVER 2 - when working on River Work
and Levee Work
on the Mississippi and Ohio Rivers, Lakes and
Tributaries shall be
employed as the Oiler or Fireman on Crane, Dragline,
Shovel, Dredge,
Truck Crane, Pile Driver, Gradeall, Dinky or Standard
Locomotive, Guy
Derrick, Trenching Machine or Ditching Machine 80 H.P.
and over, All
Terrain (cherry-picker) with over 40 ton Lifting
Capacity, Deck Oiler
and Deckhands.

Other Classifications of Work:

For definitions of classifications not otherwise set
out, the
Department generally has on file such definitions which
are available.
If a task to be performed is not subject to one of the
classifications of pay set out, the Department will upon
being
contacted state which neighboring county has such a
classification and
provide such rate, such rate being deemed to exist by
reference in
this document. If no neighboring county rate applies to
the task, the
Department shall undertake a special determination, such
special
determination being then deemed to have existed under
this
determination. If a project requires these, or any
classification not
listed, please contact IDOL at 217-782-1710 for wage
rates or
clarifications.

LANDSCAPING

Landscaping work falls under the existing
classifications for laborer,
operating engineer and truck driver. The work performed
by landscape

plantsman and landscape laborer is covered by the existing classification of laborer. The work performed by landscape operators (regardless of equipment used or its size) is covered by the classifications of operating engineer. The work performed by landscape truck drivers (regardless of size of truck driven) is covered by the classifications of truck driver.

Bond County Prevailing Wage for May 2014

(See explanation of column headings at bottom of wages)

Trade Name	RG	TYP	C	Base	FRMAN	M-F>8	OSA
OSH H/W	Pensn	Vac	Trng				
=====	==	==	=	=====	=====	=====	=====
===	=====	=====	=====				
ASBESTOS ABT-GEN			ALL	26.460	26.960	1.5	1.5
2.0 6.300 14.84 0.000 0.800							
ASBESTOS ABT-MEC			BLD	30.360	31.360	1.5	1.5
2.0 7.450 3.000 0.000 0.000							
BOILERMAKER			BLD	32.060	34.560	1.5	1.5
2.0 7.070 21.27 1.000 0.350							
BRICK MASON			BLD	29.640	33.540	1.5	1.5
2.0 8.000 10.09 2.000 0.400							
CARPENTER			ALL	34.970	36.470	1.5	1.5
2.0 6.800 7.250 0.000 0.400							
CEMENT MASON			ALL	31.500	32.500	1.5	1.5
2.0 9.500 12.25 0.000 0.200							
CERAMIC TILE FNSHER			BLD	25.890	0.000	1.5	1.5
2.0 6.400 5.450 0.000 0.580							
ELECTRIC PWR EQMT OP E			ALL 1	36.770	0.000	1.5	1.5
2.0 5.760 10.29 0.000 0.370							
ELECTRIC PWR EQMT OP E			ALL 2	32.820	0.000	1.5	1.5
2.0 5.760 9.190 0.000 0.330							
ELECTRIC PWR EQMT OP W			ALL	38.150	0.000	1.5	1.5
2.0 6.950 10.68 0.000 0.380							
ELECTRIC PWR GRNDMAN E			ALL	27.020	0.000	1.5	1.5
2.0 5.760 7.570 0.000 0.270							
ELECTRIC PWR GRNDMAN W			ALL	28.490	0.000	1.5	1.5
2.0 5.190 7.970 0.000 0.280							
ELECTRIC PWR LINEMAN E			ALL	46.100	49.220	1.5	1.5
2.0 5.760 12.91 0.000 0.460							
ELECTRIC PWR LINEMAN W			ALL	43.860	0.000	1.5	1.5
2.0 7.990 12.29 0.000 0.440							
ELECTRIC PWR TRK DRV W			ALL	31.140	0.000	1.5	1.5
2.0 5.670 8.720 0.000 0.310							
ELECTRICIAN			E ALL	40.300	42.550	1.5	1.5
2.0 6.410 10.08 0.000 0.800							
ELECTRICIAN			W ALL	37.350	39.590	1.5	1.5
2.0 7.990 9.720 0.000 0.650							
ELECTRONIC SYS TECH			E BLD	32.570	34.320	1.5	1.5
2.0 6.250 4.210 0.000 0.400							
ELECTRONIC SYS TECH			W BLD	31.280	33.280	1.5	1.5

2.0	3.650	8.190	0.000	0.400					
ELEVATOR CONSTRUCTOR			BLD		44.370	49.920	2.0	2.0	
2.0	12.73	13.46	3.550	0.600					
FLOOR LAYER			BLD		29.580	30.330	1.5	1.5	
2.0	6.800	7.250	0.000	0.400					
GLAZIER			BLD		32.780	0.000	2.0	2.0	
2.0	9.020	10.80	2.630	0.310					
HT/FROST INSULATOR			BLD		37.660	38.660	1.5	1.5	
2.0	8.350	11.26	0.000	0.500					
IRON WORKER			ALL		31.500	33.500	1.5	1.5	
2.0	8.110	13.85	0.000	0.420					
LABORER			ALL		25.960	26.460	1.5	1.5	
2.0	6.300	14.84	0.000	0.800					
MACHINIST			BLD		43.920	46.420	1.5	1.5	
2.0	6.760	8.950	1.850	0.000					
MARBLE FINISHERS			BLD		25.890	0.000	1.5	1.5	
2.0	6.400	5.450	0.000	0.580					
MARBLE MASON			BLD		29.640	33.540	1.5	1.5	
2.0	8.000	10.09	2.000	0.400					
MILLWRIGHT			ALL		34.970	36.470	1.5	1.5	
2.0	6.800	7.250	0.000	0.400					
OPERATING ENGINEER			BLD	1	34.700	37.700	1.5	1.5	
2.0	10.00	17.20	0.000	1.000					
OPERATING ENGINEER			BLD	2	33.570	37.700	1.5	1.5	
2.0	10.00	17.20	0.000	1.000					
OPERATING ENGINEER			BLD	3	29.090	37.700	1.5	1.5	
2.0	10.00	17.20	0.000	1.000					
OPERATING ENGINEER			BLD	4	29.150	37.700	1.5	1.5	
2.0	10.00	17.20	0.000	1.000					
OPERATING ENGINEER			BLD	5	28.820	37.700	1.5	1.5	
2.0	10.00	17.20	0.000	1.000					
OPERATING ENGINEER			BLD	6	36.250	37.700	1.5	1.5	
2.0	10.00	17.20	0.000	1.000					
OPERATING ENGINEER			BLD	7	36.550	37.700	1.5	1.5	
2.0	10.00	17.20	0.000	1.000					
OPERATING ENGINEER			BLD	8	36.830	37.700	1.5	1.5	
2.0	10.00	17.20	0.000	1.000					
OPERATING ENGINEER			BLD	9	35.700	37.700	1.5	1.5	
2.0	10.00	17.20	0.000	1.000					
OPERATING ENGINEER			HWY	1	33.200	36.200	1.5	1.5	
2.0	10.00	17.20	0.000	1.000					
OPERATING ENGINEER			HWY	2	32.070	36.200	1.5	1.5	
2.0	10.00	17.20	0.000	1.000					
OPERATING ENGINEER			HWY	3	27.590	36.200	1.5	1.5	
2.0	10.00	17.20	0.000	1.000					
OPERATING ENGINEER			HWY	4	27.650	36.200	1.5	1.5	
2.0	10.00	17.20	0.000	1.000					
OPERATING ENGINEER			HWY	5	27.320	36.200	1.5	1.5	
2.0	10.00	17.20	0.000	1.000					
OPERATING ENGINEER			HWY	6	34.750	36.200	1.5	1.5	
2.0	10.00	17.20	0.000	1.000					
OPERATING ENGINEER			HWY	7	35.050	36.200	1.5	1.5	
2.0	10.00	17.20	0.000	1.000					
OPERATING ENGINEER			HWY	8	35.330	36.200	1.5	1.5	
2.0	10.00	17.20	0.000	1.000					
OPERATING ENGINEER			HWY	9	34.200	36.200	1.5	1.5	
2.0	10.00	17.20	0.000	1.000					
PAINTER			BLD		29.250	30.750	1.5	1.5	
2.0	5.250	9.170	0.000	0.650					
PAINTER			HWY		30.450	31.950	1.5	1.5	
2.0	5.250	9.170	0.000	0.650					
PAINTER OVER 30FT			BLD		30.250	31.750	1.5	1.5	

2.0	5.250	9.170	0.000	0.650						
PAINTER PWR EQMT					BLD	30.250	31.750	1.5	1.5	
2.0	5.250	9.170	0.000	0.650						
PAINTER PWR EQMT					HWY	31.450	32.950	1.5	1.5	
2.0	5.250	9.170	0.000	0.650						
PILEDRIVER					ALL	34.970	36.470	1.5	1.5	
2.0	6.800	7.250	0.000	0.400						
PIPEFITTER					BLD	38.460	40.380	2.0	2.0	
2.0	4.750	8.450	0.000	0.300						
PLASTERER					BLD	30.250	31.250	1.5	1.5	
2.0	9.500	9.150	0.000	0.050						
PLUMBER					BLD	38.460	40.380	2.0	2.0	
2.0	4.750	8.450	0.000	0.300						
ROOFER					BLD	30.100	32.100	1.5	1.5	
2.0	8.800	7.100	0.000	0.240						
SHEETMETAL WORKER					ALL	32.250	33.750	1.5	1.5	
2.0	8.330	7.320	1.940	0.360						
SPRINKLER FITTER					BLD	37.120	39.870	1.5	1.5	
2.0	8.420	8.500	0.000	0.350						
SURVEY WORKER					ALL	25.860	26.360	1.5	1.5	
2.0	5.750	14.34	0.000	0.800						
TERRAZZO FINISHER					BLD	31.240	0.000	1.5	1.5	
2.0	6.400	3.800	0.000	0.270						
TERRAZZO MASON					BLD	32.530	32.830	1.5	1.5	
2.0	6.400	5.550	0.000	0.290						
TRUCK DRIVER					ALL 1	31.340	0.000	1.5	1.5	
2.0	10.30	5.010	0.000	0.250						
TRUCK DRIVER					ALL 2	31.780	0.000	1.5	1.5	
2.0	10.30	5.010	0.000	0.250						
TRUCK DRIVER					ALL 3	32.020	0.000	1.5	1.5	
2.0	10.30	5.010	0.000	0.250						
TRUCK DRIVER					ALL 4	32.280	0.000	1.5	1.5	
2.0	10.30	5.010	0.000	0.250						
TRUCK DRIVER					ALL 5	33.130	0.000	1.5	1.5	
2.0	10.30	5.010	0.000	0.250						
TRUCK DRIVER					O&C 1	25.070	0.000	1.5	1.5	
2.0	10.30	5.010	0.000	0.250						
TRUCK DRIVER					O&C 2	25.420	0.000	1.5	1.5	
2.0	10.30	5.010	0.000	0.250						
TRUCK DRIVER					O&C 3	25.620	0.000	1.5	1.5	
2.0	10.30	5.010	0.000	0.250						
TRUCK DRIVER					O&C 4	25.820	0.000	1.5	1.5	
2.0	10.30	5.010	0.000	0.250						
TRUCK DRIVER					O&C 5	26.500	0.000	1.5	1.5	
2.0	10.30	5.010	0.000	0.250						

Legend: RG (Region)

TYP (Trade Type - All,Highway,Building,Floating,Oil & Chip,Rivers)

C (Class)

Base (Base Wage Rate)

FRMAN (Foreman Rate)

M-F>8 (OT required for any hour greater than 8 worked each day, Mon through Fri.)

OSA (Overtime (OT) is required for every hour worked on Saturday)

OSH (Overtime is required for every hour worked on Sunday and Holidays)

H/W (Health & Welfare Insurance)

Pensn (Pension)

Vac (Vacation)

Trng (Training)

Explanations

BOND COUNTY

ELECTRICIANS AND ELECTRONIC SYSTEMS TECHNICIAN (EAST) -
Townships of
Mulberry Grove, Pleasant Mount & Tamalco.

ELECTRICIANS AND ELECTRONIC SYSTEMS TECHNICIAN (WEST) -
Townships of
Shoal Creek, LaGrange, Old Ripley, Central, Burgess &
Mills

The following list is considered as those days for which
holiday rates
of wages for work performed apply: New Years Day,
Memorial Day,
Fourth of July, Labor Day, Thanksgiving Day, Christmas
Day and
Veterans Day in some classifications/counties.
Generally, any of
these holidays which fall on a Sunday is celebrated on
the following
Monday. This then makes work performed on that Monday
payable at the
appropriate overtime rate for holiday pay. Common
practice in a given
local may alter certain days of celebration. If in
doubt, please
check with IDOL.

Oil and chip resealing (O&C) means the application of
road oils and
liquid asphalt to coat an existing road surface,
followed by
application of aggregate chips or gravel to coated
surface, and
subsequent rolling of material to seal the surface.

EXPLANATION OF CLASSES

ASBESTOS - GENERAL - removal of asbestos material/mold
and hazardous
materials from any place in a building, including
mechanical systems
where those mechanical systems are to be removed. This
includes the

removal of asbestos materials/mold and hazardous materials from ductwork or pipes in a building when the building is to be demolished at the time or at some close future date.

ASBESTOS - MECHANICAL - removal of asbestos material from mechanical systems, such as pipes, ducts, and boilers, where the mechanical systems are to remain.

CERAMIC TILE FINISHER AND MARBLE FINISHER

The handling, at the building site, of all sand, cement, tile, marble or stone and all other materials that may be used and installed by [a] tile layer or marble mason. In addition, the grouting, cleaning, sealing, and mixing on the job site, and all other work as required in assisting the setter. The term "Ceramic" is used for naming the classification only and is in no way a limitation of the product handled. Ceramic takes into consideration most hard tiles.

ELECTRONIC SYSTEMS TECHNICIAN

Installation, service and maintenance of low-voltage systems which utilizes the transmission and/or transference of voice, sound, vision, or digital for commercial, education, security and entertainment purposes for the following: TV monitoring and surveillance, background/foreground music, intercom and telephone interconnect, field programming, inventory control systems, microwave transmission, multi-media, multiplex, radio page, school, intercom and sound burglar alarms and low voltage master clock systems.

Excluded from this classification are energy management systems, life safety systems, supervisory controls and data acquisition systems not intrinsic with the above listed systems, fire alarm systems, nurse call systems and raceways exceeding fifteen feet in length.

OPERATING ENGINEER - BUILDING

GROUP I. Cranes, Dragline, Shovels, Skimmer Scoops, Clamshells or Derrick Boats, Pile Drivers, Crane-Type Backhoes, Asphalt Plant

Operators, Concrete Plant Operators, Dredges, Asphalt Spreading Machines, All Locomotives, Cable Ways or Tower Machines, Hoists, Hydraulic Backhoes, Ditching Machines or Backfiller, Cherrypickers, Overhead Cranes, Roller - Steam or Gas, Concrete Pavers, Excavators, Concrete Breakers, Concrete Pumps, Bulk Cement Plants, Cement Pumps, Derrick-Type Drills, Boat Operators, Motor Graders or Pushcats, Scoops or Tournapulls, Bulldozers, Endloaders or Fork Lifts, Power Blade or Elevating Graders, Winch Cats, Boom or Winch Trucks or Boom Tractors, Pipe Wrapping or Painting Machines, Asphalt Plant Engineer, Journeyman Lubricating Engineer, Drills (other than Derrick Type), Mud Jacks, or Well Drilling Machines, Boring Machines or Track Jacks, Mixers, Conveyors (Two), Air Compressors (Two), Water Pumps regardless of size (Two), Welding Machines (Two), Siphons or Jets (Two), Winch Heads or Apparatuses (Two), Light Plants (Two), All Tractors regardless of size (straight tractor only), Fireman on Stationary Boilers, Automatic Elevators, Form Grading Machines, Finishing Machines, Power Sub-Grader or Ribbon Machines, Longitudinal Floats, Distributor Operators on Trucks, Winch Heads or Apparatuses (One), Mobil Track air and heaters (two to five), Heavy Equipment Greaser, Relief Operator, Assistant Master Mechanic and Heavy Duty Mechanic, self-propelled concrete saws of all types and sizes with their attachments, gob-hoppers, excavators all sizes, the repair and greasing of all diesel hammers, the operation and set-up of bidwells, water blasters of all sizes and their clutches, hydraulic jacks where used for hoisting, operation of log skidders, iceolators used on and off of pipeline, condor cranes, bow boats, survey boats, bobcats and all their attachments, skid steer loaders and all their attachments, creter cranes, batch plants, operator (all sizes), self propelled roto mills, operation of conveyor systems of any size and any configuration, operation, repair and service of all vibratory hammers, all power pacs and their controls regardless of location, curtains or brush burning machines, stump

cutter machines, Nail launchers when mounted on a machine or self-propelled, operation of con-cover machines, and all Operators except those listed below).

GROUP II. Assistant Operators.

GROUP III. Air Compressors (One), Water Pumps, regardless of Size (One), Waterblasters (one), Welding Machine (One), Mixers (One Bag), Conveyor (One), Siphon or Jet (One), Light Plant (One), Heater (One), Immobile Track Air (One), and Self Propelled Walk-Behind Rollers.

GROUP IV. Asphalt Spreader Oilers, Fireman on Whirlies and Heavy Equipment Oilers, Truck Cranes, Dredges, Monigans, Large Cranes - (Over 65-ton rated capacity) Concrete Plant Oiler, Blacktop Plant Oiler, and Creter Crane Oiler (when required).

GROUP V. Oiler.

GROUP VI. Operators on equipment with Booms, including jibs, 100 feet and over, and less than 150 feet long.

GROUP VII. Operators on equipment with Booms, including jibs, 150 feet and over, and less than 200 feet long.

GROUP VIII. Operators on Equipment with Booms, including jibs, 200 feet and over; Tower Cranes; and Whirlie Cranes.

GROUP IX. Master Mechanic

OPERATING ENGINEERS - Highway

GROUP I. Cranes, Dragline, Shovels, Skimmer Scoops, Clamshells or Derrick Boats, Pile Drivers, Crane-Type Backhoes, Asphalt Plant Operators, Concrete Plant Operators, Dredges, Asphalt Spreading Machines, All Locomotives, Cable Ways or Tower Machines, Hoists, Hydraulic Backhoes, Ditching Machines or Backfiller, Cherrypickers, Overhead Cranes, Roller - Steam or Gas, Concrete Pavers, Excavators, Concrete Breakers, Concrete Pumps, Bulk Cement Plants, Cement Pumps, Derrick-Type Drills, Boat Operators, Motor Graders or Pushcats, Scoops or Tournapulls, Bulldozers, Endloaders or Fork Lifts, Power Blade or Elevating Graders, Winch Cats, Boom or Winch Trucks or

Boom Tractors,
Pipe Wrapping or Painting Machines, Asphalt Plant
Engineer, Journeyman
Lubricating Engineer, Drills (other than Derrick Type),
Mud Jacks,
Well Drilling Machines, Boring Machines, Track Jacks,
Mixers,
Conveyors (Two), Air Compressors (Two), Water Pumps
regardless of size
(Two), Welding Machines (Two), Siphons or Jets (Two),
Winch Heads or
Apparatuses (Two), Light Plants (Two), All Tractors
regardless of size
(straight tractor only), Fireman on Stationary Boilers,
Automatic
Elevators, Form Grading Machines, Finishing Machines,
Power Sub-Grader
or Ribbon Machines, Longitudinal Floats, Distributor
Operators on
Trucks, Winch Heads or Apparatuses (One), Mobil Track
air and heaters
(two to five), Heavy Equipment Greaser, Relief
Operator, Assistant
Master Mechanic and Heavy Duty Mechanic, self-propelled
concrete saws
of all types and sizes with their attachments, gob-
hoppers, excavators
all sizes, the repair and greasing of all diesel
hammers, the
operation and set-up of bidwells, water blasters of all
sizes and
their clutches, hydraulic jacks where used for hoisting,
operation of
log skidders, iceolators used on and off of pipeline,
condor cranes,
bow boats, survey boats, bobcats and all their
attachments, skid steer
loaders and all their attachments, creter cranes, batch
plants,
operator (all sizes), self propelled roto mills,
operation of conveyor
systems of any size and any configuration, operation,
repair and
service of all vibratory hammers, all power pacs and
their controls
regardless of location, curtains or brush burning
machines, stump
cutter machines, Nail launchers when mounted on a
machine or
self-propelled, operation of con-cover machines, and all
Operators
(except those listed below).

GROUP II. Assistant Operators.

GROUP III. Air Compressors (One), Water Pumps,
regardless of Size
(One), Waterblasters (one), Welding Machine (One),
Mixers (One Bag),
Conveyor (One), Siphon or Jet (One), Light Plant (One),
Heater (One),
Immobile Track Air (One), and Self Propelled Walk-Behind

Rollers.

GROUP IV. Asphalt Spreader Oilers, Fireman on Whirlies and Heavy Equipment Oilers, Truck Cranes, Dredges, Monigans, Large Cranes - (Over 65-ton rated capacity) Concrete Plant Oiler, Blacktop Plant Oiler, and Creter Crane Oiler (when required).

GROUP V. Oiler.

GROUP VI. Operators on equipment with Booms, including jibs, 100 feet and over, and less than 150 feet long.

GROUP VII. Operators on equipment with Booms, including jibs, 150 feet and over, and less than 200 feet long.

GROUP VIII. Operators on Equipment with Booms, including jibs, 200 feet and over; Tower Cranes; and Whirlie Cranes.

GROUP IX. Mechanic

SURVEY WORKER - Operated survey equipment including data collectors, G.P.S. and robotic instruments, as well as conventional levels and transits.

TRUCK DRIVER - BUILDING, HEAVY AND HIGHWAY CONSTRUCTION
Class 1. Drivers on 2 axle trucks hauling less than 9 ton. Air compressor and welding machines and brooms, including those pulled by separate units, truck driver helpers, warehouse employees, mechanic helpers, greasers and tiremen, pickup trucks when hauling materials, tools, or workers to and from and on-the-job site, and fork lifts up to 6,000 lb. capacity.

Class 2. Two or three axle trucks hauling more than 9 ton but hauling less than 16 ton. A-frame winch trucks, hydrolift trucks, vactor trucks or similar equipment when used for transportation purposes. Fork lifts over 6,000 lb. capacity, winch trucks, four axle combination units, and ticket writers.

Class 3. Two, three or four axle trucks hauling 16 ton or more. Drivers on water pulls, articulated dump trucks, mechanics and working forepersons, and dispatchers. Five axle or more combination

units.

Class 4. Low Boy and Oil Distributors.

Class 5. Drivers who require special protective clothing while employed on hazardous waste work.

TRUCK DRIVER - OIL AND CHIP RESEALING ONLY.

This shall encompass laborers, workers and mechanics who drive contractor or subcontractor owned, leased, or hired pickup, dump, service, or oil distributor trucks. The work includes transporting materials and equipment (including but not limited to, oils, aggregate supplies, parts, machinery and tools) to or from the job site; distributing oil or liquid asphalt and aggregate; stock piling material when in connection with the actual oil and chip contract. The Truck Driver (Oil & Chip Resealing) wage classification does not include supplier delivered materials.

TERRAZZO FINISHER

The handling of all materials used for Mosaic and Terrazzo work including preparing, mixing by hand, by mixing machine or transporting of pre-mixed materials and distributing with shovel, rake, hoe, or pail, all kinds of concrete foundations necessary for Mosaic and Terrazzo work, all cement terrazzo, magnesite terrazzo, Do-O-Text terrazzo, epoxy matrix terrazzo, exposed aggregate, rustic or rough washed for exterior or interior of buildings placed either by machine or by hand, and any other kind of mixture of plastics composed of chips or granules when mixed with cement, rubber, neoprene, vinyl, magnesium chloride or any other resinous or chemical substances used for seamless flooring systems, and all other building materials, all similar materials and all precast terrazzo work on jobs, all scratch coat used for Mosaic and Terrazzo work and sub-bed, tar paper and wire mesh (2x2 etc.) or lath. The rubbing, grinding, cleaning and finishing of same either by hand or by machine or by terrazzo resurfacing equipment on new or existing floors. When necessary

finishers shall be allowed to assist the mechanics to spread sand bed, lay tarpaper and wire mesh (2x2 etc.) or lath. The finishing of cement floors where additional aggregate of stone is added by spreading or sprinkling on top of the finished base, and troweled or rolled into the finish and then the surface is ground by grinding machines.

Other Classifications of Work:

For definitions of classifications not otherwise set out, the Department generally has on file such definitions which are available. If a task to be performed is not subject to one of the classifications of pay set out, the Department will upon being contacted state which neighboring county has such a classification and provide such rate, such rate being deemed to exist by reference in this document. If no neighboring county rate applies to the task, the Department shall undertake a special determination, such special determination being then deemed to have existed under this determination. If a project requires these, or any classification not listed, please contact IDOL at 217-782-1710 for wage rates or clarifications.

LANDSCAPING

Landscaping work falls under the existing classifications for laborer, operating engineer and truck driver. The work performed by landscape plantsman and landscape laborer is covered by the existing classification of laborer. The work performed by landscape operators (regardless of equipment used or its size) is covered by the classifications of operating engineer. The work performed by landscape truck drivers (regardless of size of truck driven) is covered by the classifications of truck driver.

Boone County Prevailing Wage for May 2014

(See explanation of column headings at bottom of wages)

Trade Name	OSH H/W	Pensn	Vac	RG TYP C Trng	Base	FRMAN	M-F>8	OSA	
=====	=====	=====	=====	=====	=====	=====	=====	=====	
ASBESTOS ABT-GEN	2.0	12.97	9.930	0.000	0.500	37.100	37.600	1.5	1.5
ASBESTOS ABT-MEC	2.0	3.390	5.170	0.000	0.000	22.750	24.250	1.5	1.5
BOILERMAKER	2.0	6.970	17.54	0.000	0.350	44.240	48.220	2.0	2.0
BRICK MASON	2.0	8.650	12.05	0.000	0.630	37.920	40.670	1.5	1.5
CARPENTER	2.0	8.300	11.55	0.000	0.600	36.410	40.420	1.5	1.5
CARPENTER	2.0	8.300	10.00	0.000	0.490	41.080	42.830	1.5	1.5
CEMENT MASON	2.0	8.750	12.00	0.000	0.500	35.240	37.990	1.5	1.5
CERAMIC TILE FNSHER	2.0	8.300	4.930	0.000	0.550	32.450	0.000	1.5	1.5
COMMUNICATION TECH	2.0	10.39	12.09	0.000	0.760	36.440	40.080	1.5	1.5
ELECTRIC PWR EQMT OP	2.0	5.000	11.35	0.000	0.270	36.610	49.750	1.5	1.5
ELECTRIC PWR GRNDMAN	2.0	5.000	8.780	0.000	0.210	28.310	49.750	1.5	1.5
ELECTRIC PWR LINEMAN	2.0	5.000	13.58	0.000	0.330	43.830	49.750	1.5	1.5
ELECTRIC PWR TRK DRV	2.0	5.000	9.090	0.000	0.220	29.310	49.750	1.5	1.5
ELECTRICIAN	2.0	10.39	17.43	0.000	0.830	41.500	45.650	1.5	1.5
ELEVATOR CONSTRUCTOR	2.0	12.73	13.46	3.680	0.600	46.050	51.810	2.0	2.0
GLAZIER	2.0	9.950	8.200	0.000	1.250	35.730	37.730	1.5	1.5
HT/FROST INSULATOR	2.0	7.550	10.76	0.000	0.500	36.760	37.760	1.5	1.5
IRON WORKER	2.0	8.340	22.19	0.000	0.500	35.090	36.840	2.0	2.0
LABORER	2.0	12.97	9.930	0.000	0.500	37.000	37.750	1.5	1.5
LATHER	2.0	8.300	11.55	0.000	0.600	36.410	40.420	1.5	1.5
MACHINIST	2.0	6.760	8.950	1.850	0.000	43.920	46.420	1.5	1.5
MARBLE FINISHERS	2.0	8.300	4.930	0.000	0.550	32.450	0.000	1.5	1.5
MARBLE MASON	2.0	8.300	7.240	0.000	0.580	35.130	35.380	1.5	1.5
MATERIAL TESTER I	2.0	12.97	9.930	0.000	0.500	27.000	0.000	1.5	1.5
MATERIALS TESTER II	2.0	12.97	9.930	0.000	0.500	32.000	0.000	1.5	1.5
MILLWRIGHT	2.0	8.300	14.37	0.000	0.500	35.500	39.050	1.5	1.5
OPERATING ENGINEER	2.0	16.65	10.30	2.350	1.000	41.800	45.800	2.0	2.0
OPERATING ENGINEER	2.0	16.65	10.30	2.350	1.000	41.100	45.800	2.0	2.0

OPERATING ENGINEER	BLD	3	38.650	45.800	2.0	2.0
2.0 16.65 10.30 2.350 1.000						
OPERATING ENGINEER	BLD	4	36.650	45.800	2.0	2.0
2.0 16.65 10.30 2.350 1.000						
OPERATING ENGINEER	BLD	5	45.550	45.800	2.0	2.0
2.0 16.65 10.30 2.350 1.000						
OPERATING ENGINEER	BLD	6	44.800	45.800	2.0	2.0
2.0 16.65 10.30 2.350 1.000						
OPERATING ENGINEER	BLD	7	41.800	45.800	2.0	2.0
2.0 16.65 10.30 2.350 1.000						
OPERATING ENGINEER	HWY	1	41.650	45.650	1.5	1.5
2.0 16.65 10.30 2.350 1.300						
OPERATING ENGINEER	HWY	2	41.100	45.650	1.5	1.5
2.0 16.65 10.30 2.350 1.300						
OPERATING ENGINEER	HWY	3	39.800	45.650	1.5	1.5
2.0 16.65 10.30 2.350 1.300						
OPERATING ENGINEER	HWY	4	38.350	45.650	1.5	1.5
2.0 16.65 10.30 2.350 1.300						
OPERATING ENGINEER	HWY	5	36.900	45.650	1.5	1.5
2.0 16.65 10.30 2.350 1.300						
OPERATING ENGINEER	HWY	6	44.650	45.650	1.5	1.5
2.0 16.65 10.30 2.350 1.300						
OPERATING ENGINEER	HWY	7	42.650	45.650	1.5	1.5
2.0 16.65 10.30 2.350 1.300						
PAINTER	ALL		35.800	37.800	1.5	1.5
1.5 10.00 8.200 0.000 1.350						
PAINTER SIGNS	BLD		33.920	38.090	1.5	1.5
1.5 2.600 2.710 0.000 0.000						
PILEDRIVER	BLD		37.410	41.530	1.5	1.5
2.0 8.300 11.55 0.000 0.600						
PILEDRIVER	HWY		41.080	42.830	1.5	1.5
2.0 8.300 10.00 0.000 0.490						
PIPEFITTER	BLD		42.100	45.050	1.5	1.5
2.0 7.980 11.04 0.000 1.000						
PLASTERER	BLD		33.780	37.160	1.5	1.5
2.0 8.750 11.60 0.000 0.500						
PLUMBER	BLD		42.100	45.050	1.5	1.5
2.0 7.980 11.04 0.000 1.000						
ROOFER	BLD		39.200	42.200	1.5	1.5
2.0 8.280 9.690 0.000 0.430						
SHEETMETAL WORKER	BLD		37.400	39.330	1.5	1.5
2.0 5.700 16.50 0.520 0.290						
SPRINKLER FITTER	BLD		37.120	39.870	1.5	1.5
2.0 8.420 8.500 0.000 0.350						
STONE MASON	BLD		37.920	40.670	1.5	1.5
2.0 8.650 12.05 0.000 0.630						
SURVEY WORKER	ALL		37.000	37.750	1.5	1.5
2.0 12.97 9.930 0.000 0.500						
TERRAZZO FINISHER	BLD		32.450	0.000	1.5	1.5
2.0 8.300 4.930 0.000 0.550						
TERRAZZO MASON	BLD		35.130	35.380	1.5	1.5
2.0 8.300 7.240 0.000 0.580						
TILE LAYER	BLD		36.410	40.420	1.5	1.5
2.0 8.300 11.55 0.000 0.600						
TILE MASON	BLD		35.130	35.380	1.5	1.5
2.0 8.300 7.240 0.000 0.580						
TRUCK DRIVER	ALL	1	32.960	33.420	1.5	1.5
2.0 6.900 8.220 0.000 0.000						
TRUCK DRIVER	ALL	2	33.110	33.420	1.5	1.5
2.0 6.900 8.220 0.000 0.000						
TRUCK DRIVER	ALL	3	33.310	33.420	1.5	1.5
2.0 6.900 8.220 0.000 0.000						

TRUCK DRIVER	ALL	4	33.420	33.420	1.5	1.5
2.0	6.900	8.220	0.000	0.000		
TUCKPOINTER	BLD		37.920	40.670	1.5	1.5
2.0	8.650	12.05	0.000	0.630		

Legend: RG (Region)
 TYP (Trade Type - All,Highway,Building,Floating,Oil & Chip,Rivers)
 C (Class)
 Base (Base Wage Rate)
 FRMAN (Foreman Rate)
 M-F>8 (OT required for any hour greater than 8 worked each day, Mon through Fri.)
 OSA (Overtime (OT) is required for every hour worked on Saturday)
 OSH (Overtime is required for every hour worked on Sunday and Holidays)
 H/W (Health & Welfare Insurance)
 Pensn (Pension)
 Vac (Vacation)
 Trng (Training)

Explanations

BOONE COUNTY

The following list is considered as those days for which holiday rates of wages for work performed apply: New Years Day, Memorial Day, Fourth of July, Labor Day, Thanksgiving Day, Christmas Day and Veterans Day in some classifications/counties. Generally, any of these holidays which fall on a Sunday is celebrated on the following Monday. This then makes work performed on that Monday payable at the appropriate overtime rate for holiday pay. Common practice in a given local may alter certain days of celebration. If in doubt, please check with IDOL.

EXPLANATION OF CLASSES

ASBESTOS - GENERAL - removal of asbestos material/mold and hazardous

materials from any place in a building, including mechanical systems where those mechanical systems are to be removed. This includes the removal of asbestos materials/mold and hazardous materials from ductwork or pipes in a building when the building is to be demolished at the time or at some close future date.

ASBESTOS - MECHANICAL - removal of asbestos material from mechanical systems, such as pipes, ducts, and boilers, where the mechanical systems are to remain.

CERAMIC TILE FINISHER, MARBLE FINISHER, TERRAZZO FINISHER

Assisting, helping or supporting the tile, marble and terrazzo mechanic by performing their historic and traditional work assignments required to complete the proper installation of the work covered by said crafts. The term "Ceramic" is used for naming the classification only and is in no way a limitation of the product handled. Ceramic takes into consideration most hard tiles.

COMMUNICATION TECHNICIAN

Installing, manufacturing, assembling and maintaining sound and intercom, protection alarm (security), fire alarm, master antenna television, closed circuit television, low voltage control for computers and/or door monitoring, school communications systems, telephones and servicing of nurse and emergency calls, and the installation and maintenance of transmit and receive antennas, transmitters, receivers, and associated apparatus which operates in conjunction with above systems. All work associated with these system installations will be included EXCEPT the installation of protective metallic conduit in new construction projects (excluding less than ten-foot runs strictly for protection of cable) and 120 volt AC (or higher) power wiring and associated hardware.

MATERIAL TESTER I: Hand coring and drilling for testing of materials; field inspection of uncured concrete and asphalt.

MATERIAL TESTER II: Field inspection of welds,

structural steel,
fireproofing, masonry, soil, facade, reinforcing steel,
formwork,
cured concrete, and concrete and asphalt batch plants;
adjusting
proportions of bituminous mixtures.

OPERATING ENGINEERS - BUILDING

Class 1. Asphalt Plant; Asphalt Spreader; Autograde;
Backhoes with
Caisson Attachment; Batch Plant; Benoto (requires Two
Engineers);
Boiler and Throttle Valve; Caisson Rigs; Central Redi-
Mix Plant;
Combination Back Hoe Front End-loader Machine;
Compressor and Throttle
Valve; Concrete Breaker (Truck Mounted); Concrete
Conveyor; Concrete
Paver (over 27E cu. ft.): Concrete Paver (27 cu. ft. and
under);
Concrete Placer; Concrete Pump (Truck Mounted); Concrete
Conveyor
(Truck Mounted); Concrete Tower; Cranes, All; GCI and
similar types
(required two operators only); Cranes, Hammerhead;
Creter Crane;
Crusher, Stone, etc.; Derricks, All; Derricks,
Traveling; Formless
Curb and Gutter Machine; Grader, Elevating; Grouting
Machines;
Highlift Shovels or Front Endloader 2-1/4 yd. and over;
Hoists,
Elevators, outside type rack and pinion and similar
machines; Hoists,
one, two and three Drum; Hoists, Two Tugger One Floor;
Hydraulic
Backhoes; Hydraulic Boom Trucks; Hydro Vac (and similar
equipment -
excluding hose work and any sewer work); Locomotives,
All; Lubrication
Technician; Manipulators; Motor Patrol; Pile Drivers and
Skid Rig;
Post Hole Digger; Pre-Stress Machine; Pump Cretes Dual
Ram; Pump
Cretes: Squeeze Cretes - Screw Type Pumps, Gypsum Bulker
and Pump;
Raised and Blind Hole Drill; Rock Drill (self-
propelled); Rock Drill -
Truck Mounted; Roto Mill Grinder; Scoops - Tractor
Drawn; Slipform
Paver; Scrapers Prime Movers; Straddle Buggies; Tie Back
Machine;
Tractor with Boom and Side Boom; Trenching Machines.

Class 2. Bobcat (over 3/4 cu. yd.); Boilers; Brick
Forklift; Broom,
All Power Propelled; Bulldozers; Concrete Mixer (Two Bag
and Over);
Conveyor, Portable; Forklift Trucks; Highlift Shovels or
Front
Endloaders under 2-1/4 yd.; Hoists, Automatic; Hoists,

Sewer Dragging
Machine; Hoists, Tugger Single Drum; Laser Screed;
Rollers, All; Steam
Generators; Tractors, All; Tractor Drawn Vibratory
Roller; Winch
Trucks with "A" Frame.

Class 3. Air Compressor; Asphalt Spreader; Combination -
Small
Equipment Operator; Generators; Heaters, Mechanical;
Hoists, Inside
Elevators - (Rheostat Manual Controlled); Hydraulic
Power Units (Pile
Driving, Extracting, or Drilling - with a seat);
Lowboys; Pumps, Over
3" (1 to 3 not to exceed total of 300 ft.); Pumps, Well
Points;
Welding Machines (2 through 5); Winches, 4 Small
Electric Drill
Winches; Bobcat (up to and including 3/4 cu. yd.).

Class 4. Elevator push button with automatic doors;
Hoists, Inside;
Oilers; Brick Forklift.

Class 5. Assistant Craft Foreman

Class 6. Mechanics; Welders.

Class 7. Gradall

OPERATING ENGINEERS - HIGHWAY CONSTRUCTION

Class 1. Asphalt Plant; Asphalt Heater and Planer
Combination; Asphalt
Heater Scarfire; Asphalt Silo Tender; Asphalt Spreader;
Autograder;
ABG Paver; Backhoes with Caisson Attachment; Ballast
Regulator; Belt
Loader; Caisson Rigs; Car Dumper; Central Redi-Mix
Plant; Backhoe
w/shear attachments; Combination Backhoe Front Endloader
Machine, (1
cu. yd. Backhoe Bucket or over or with attachments);
Concrete Breaker
(Truck Mounted); Concrete Conveyor; Concrete Paver over
27E cu. ft.;
Concrete Placer; Concrete Tube Float; Cranes, all
attachments; Cranes,
Tower of all types; Creter Crane; Crusher, Stone, etc.;
Derricks,
All; Derrick Boats; Derricks, Traveling; Directional
Boring Machine
over 12"; Dredges; Formless Curb and Gutter Machine;
Grader,
Elevating; Grader, Motor Grader, Motor Patrol, Auto
Patrol, Form
Grader, Pull Grader, Subgrader; Guard Rail Post Driver
Mounted;
Hoists, One, Two and Three Drum; Hydraulic Backhoes;
Hydro Vac, Self

Propelled, Truck Mounted (excluding hose work and any sewer work);
Lubrication Technician; Manipulators; Pile Drivers and Skid Rig;
Pre-Stress Machine; Pump Cretes Dual Ram; Rock Drill - Crawler or Skid
Rig; Rock Drill - Truck Mounted; Rock/Track Tamper; Roto Mill
Grinder; Slip-Form Paver; Snow Melters; Soil Test Drill Rig (Truck
Mounted); Straddle Buggies; GCI Crane; Hydraulic Telescoping Form
(Tunnel); Tie Back Machine; Tractor Drawn Belt Loader; Tractor Drawn
Belt Loader with attached pusher; Tractor with Boom; Tractaire with
Attachments; Traffic Barrier Conveyor Machine; Raised or Blind Hole
Drills; Trenching Machine (over 12"); Truck Mounted Concrete Pump with
Boom; Truck Mounted Concrete Conveyor; Work Boat (no license required
- 90 h.p. or above); Underground Boring and/or Mining Machines; Wheel
Excavator; Widener (APSCO).

Class 2. Batch Plant; Bituminous Mixer; Boiler and Throttle Valve;
Bulldozers; Car Loader Trailing Conveyors; Combination Backhoe Front
Endloader Machine (less than 1 cu. yd. Backhoe Bucket or over or with
attachments); Compressor and Throttle Valve; Compressor, Common
Receiver (3); Concrete Breaker or Hydro Hammer; Concrete Grinding
Machine; Concrete Mixer or Paver 7S Series to and including 27 cu.
ft.; Concrete Spreader; Concrete Curing Machine, Burlap Machine,
Belting Machine and Sealing Machine; Concrete Wheel Saw (large
self-propelled - excluding walk-behinds and hand-held); Conveyor Muck
Cars (Haglund or Similar Type); Drills, all; Finishing Machine -
Concrete; Highlift Shovels or Front Endloader; Hoist - Sewer Dragging
Machine; Hydraulic Boom Trucks (All Attachments); Hydro Blaster; All
Locomotives, Dinky; Off-Road Hauling Units; Non-Self Loading Dump;
Ejection Dump; Pump Cretes: Squeeze Cretes - Screw Type Pumps, Gypsum
Bulker and Pump; Roller, Asphalt; Rotary Snow Plows; Rototiller,
Seaman, etc., self-propelled; Scoops - Tractor Drawn; Self-Propelled
Compactor; Spreader - Chip - Stone, etc.; Scraper; Scraper - Prime
Mover in Tandem (Regardless of Size); Tank Car Heater; Tractors, Push,

Pulling Sheeps Foot, Disc, Compactor, etc.; Tug Boats.

Class 3. Boilers; Brooms, All Power Propelled; Cement Supply Tender;
Compressor, Common Receiver (2); Concrete Mixer (Two Bag and Over);
Conveyor, Portable; Farm-Type Tractors Used for Mowing, Seeding, etc.;
Fireman on Boilers; Forklift Trucks; Grouting Machine; Hoists,
Automatic; Hoists, All Elevators; Hoists, Tugger Single Drum; Jeep
Diggers; Low Boys; Pipe Jacking Machines; Post-Hole Digger; Power Saw,
Concrete Power Driven; Pug Mills; Rollers, other than asphalt; Seed
and Straw Blower; Steam Generators; Stump Machine; Winch Trucks with
"A" Frame; Work Boats; Tamper - Form - Motor Driven.

Class 4. Air Compressor - Small and Large; Asphalt Spreader, Backend
Man; Bobcat (Skid Steer) all; Brick Forklift;
Combination - Small
Equipment Operator; Directional Boring Machine up to 12"; Generators;
Heaters, Mechanical; Hydraulic Power Unit (Pile Driving, Extracting,
or Drilling); Hydro-Blaster; Light Plants, All (1 through 5); Pumps,
over 3" (1 to 3 not to exceed a total of 300 ft.); Pumps, Well Points;
Tractaire; Trencher 12" and under; Welding Machines (2 through 5);
Winches, 4 Small Electric Drill Winches.

Class 5. Oilers and Directional Boring Machine Locator.

Class 6. Field Mechanics and Field Welders

Class 7. Gradall and machines of like nature.

SURVEY WORKER - Operated survey equipment including data collectors,
G.P.S. and robotic instruments, as well as conventional levels and
transits.

TRUCK DRIVER - BUILDING, HEAVY AND HIGHWAY CONSTRUCTION

Class 1. Two or three Axle Trucks. A-frame Truck when used for
transportation purposes; Air Compressors and Welding Machines,
including those pulled by cars, pick-up trucks and tractors;
Ambulances; Batch Gate Lockers; Batch Hopperman; Car and Truck
Washers; Carry-alls; Fork Lifts and Hoisters; Helpers; Mechanics
Helpers and Greasers; Oil Distributors 2-man operation; Pavement

Breakers; Pole Trailer, up to 40 feet; Power Mower Tractors; Self-propelled Chip Spreader; Skipman; Slurry Trucks, 2-man operation; Slurry Truck Conveyor Operation, 2 or 3 man; Teamsters; Unskilled dumpman; and Truck Drivers hauling warning lights, barricades, and portable toilets on the job site.

Class 2. Four axle trucks; Dump Crets and Adgetors under 7 yards; Dumpsters, Track Trucks, Euclids, Hug Bottom Dump Turnapulls or Turnatrailers when pulling other than self-loading equipment or similar equipment under 16 cubic yards; Mixer Trucks under 7 yeards; Ready-mix Plant Hopper Operator, and Winch Trucks, 2 Axles.

Class 3. Five axle trucks; Dump Crets and Adgetors 7 yards and over; Dumpsters, Track Trucks, Euclids, Hug Bottom Dump Turnatrailers or turnapulls when pulling other than self-loading equipment or similar equipment over 16 cubic yards; Explosives and/or Fission Material Trucks; Mixer Trucks 7 yards or over; Mobile Cranes while in transit; Oil Distributors, 1-man operation; Pole Trailer, over 40 feet; Pole and Expandable Trailers hauling material over 50 feet long; Slurry trucks, 1-man operation; Winch trucks, 3 axles or more; Mechanic--Truck Welder and Truck Painter.

Class 4. Six axle trucks; Dual-purpose vehicles, such as mounted crane trucks with hoist and accessories; Foreman; Master Mechanic; Self-loading equipment like P.B. and trucks with scoops on the front.

Other Classifications of Work:

For definitions of classifications not otherwise set out, the Department generally has on file such definitions which are available. If a task to be performed is not subject to one of the classifications of pay set out, the Department will upon being contacted state which neighboring county has such a classification and provide such rate, such rate being deemed to exist by reference in this document. If no neighboring county rate applies to the task, the Department shall undertake a special determination, such special

determination being then deemed to have existed under this determination. If a project requires these, or any classification not listed, please contact IDOL at 217-782-1710 for wage rates or clarifications.

LANDSCAPING

Landscaping work falls under the existing classifications for laborer, operating engineer and truck driver. The work performed by landscape plantsman and landscape laborer is covered by the existing classification of laborer. The work performed by landscape operators (regardless of equipment used or its size) is covered by the classifications of operating engineer. The work performed by landscape truck drivers (regardless of size of truck driven) is covered by the classifications of truck driver.

MATERIAL TESTER & MATERIAL TESTER/INSPECTOR I AND II

Notwithstanding the difference in the classification title, the classification entitled "Material Tester I" involves the same job duties as the classification entitled "Material Tester/Inspector I". Likewise, the classification entitled "Material Tester II" involves the same job duties as the classification entitled "Material Tester/Inspector II".

Brown County Prevailing Wage for May 2014

(See explanation of column headings at bottom of wages)

Trade Name	RG	TYP	C	Base	FRMAN	M-F>8	OSA
OSH H/W	Pensn	Vac	Trng				
=====	==	==	=	=====	=====	=====	===
====	=====	=====	=====				
ASBESTOS ABT-GEN			BLD	25.350	26.250	1.5	1.5
2.0 8.000 10.73 0.000 0.800							
ASBESTOS ABT-MEC			BLD	30.360	31.360	1.5	1.5
2.0 7.450 3.000 0.000 0.000							
BOILERMAKER			BLD	32.060	34.560	1.5	1.5
2.0 7.070 21.27 1.000 0.350							
BRICK MASON			BLD	29.730	30.730	1.5	1.5
2.0 8.450 9.400 0.000 0.580							
CARPENTER			BLD	27.670	29.920	1.5	1.5
2.0 7.700 15.58 0.000 0.520							
CARPENTER			HWY	29.020	30.770	1.5	1.5

2.0	7.700	14.73	0.000	0.520					
CEMENT MASON				BLD	25.700	27.200	1.5	1.5	
2.0	7.100	12.15	0.000	0.600					
CEMENT MASON				HWY	25.200	26.200	1.5	1.5	
2.0	7.100	12.15	0.000	0.600					
CERAMIC TILE FNSHER				BLD	26.480	0.000	1.5	1.5	
2.0	8.450	7.300	0.000	0.000					
ELECTRIC PWR EQMT OP				ALL	38.300	45.290	1.5	1.5	
2.0	6.150	10.73	0.000	0.380					
ELECTRIC PWR GRNDMAN				ALL	26.280	45.290	1.5	1.5	
2.0	5.790	7.360	0.000	0.260					
ELECTRIC PWR LINEMAN				ALL	42.540	45.290	1.5	1.5	
2.0	6.280	11.92	0.000	0.430					
ELECTRIC PWR TRK DRV				ALL	27.560	45.290	1.5	1.5	
2.0	5.830	7.720	0.000	0.280					
ELECTRICIAN				BLD	28.360	30.860	1.5	1.5	
2.0	5.600	9.050	0.000	0.400					
ELECTRONIC SYS TECH				BLD	27.480	29.480	1.5	1.5	
2.0	5.750	10.52	0.000	0.400					
ELEVATOR CONSTRUCTOR				BLD	41.070	46.200	2.0	2.0	
2.0	12.73	13.46	3.290	0.600					
GLAZIER				BLD	31.030	33.030	1.5	2.0	
2.0	7.050	8.400	0.000	0.430					
HT/FROST INSULATOR				BLD	37.660	38.660	1.5	1.5	
2.0	8.350	11.26	0.000	0.500					
IRON WORKER				BLD	30.000	32.000	1.5	1.5	
2.0	8.200	11.88	0.000	0.660					
IRON WORKER				HWY	30.750	32.500	1.5	1.5	
2.0	8.200	12.35	0.000	0.660					
LABORER				BLD	23.850	24.750	1.5	1.5	
2.0	8.000	10.73	0.000	0.800					
LABORER				HWY	24.960	25.960	1.5	1.5	
2.0	8.000	11.45	0.000	0.800					
LATHER				BLD	27.670	29.920	1.5	1.5	
2.0	7.700	15.58	0.000	0.520					
MACHINIST				BLD	43.920	46.420	1.5	1.5	
2.0	6.760	8.950	1.850	0.000					
MARBLE FINISHERS				BLD	26.480	0.000	1.5	1.5	
2.0	8.450	7.300	0.000	0.000					
MARBLE MASON				BLD	27.980	28.730	1.5	1.5	
2.0	8.450	7.300	0.000	0.000					
MILLWRIGHT				BLD	29.620	31.870	1.5	1.5	
2.0	7.700	14.09	0.000	0.520					
MILLWRIGHT				HWY	31.690	33.440	1.5	1.5	
2.0	7.700	14.64	0.000	0.520					
OPERATING ENGINEER				BLD 1	33.900	35.400	1.5	1.5	
2.0	10.05	7.600	0.000	1.300					
OPERATING ENGINEER				BLD 2	31.550	35.400	1.5	1.5	
2.0	10.05	7.600	0.000	1.300					
OPERATING ENGINEER				BLD 3	27.950	35.400	1.5	1.5	
2.0	10.05	7.600	0.000	1.300					
OPERATING ENGINEER				BLD 4	35.400	35.400	1.5	1.5	
2.0	10.05	7.600	0.000	1.300					
OPERATING ENGINEER				HWY 1	38.650	40.150	1.5	1.5	
2.0	10.15	8.850	0.000	1.400					
OPERATING ENGINEER				HWY 2	34.560	40.150	1.5	1.5	
2.0	10.15	8.850	0.000	1.400					
OPERATING ENGINEER				HWY 3	28.320	40.150	1.5	1.5	
2.0	10.15	8.850	0.000	1.400					
OPERATING ENGINEER				HWY 4	40.150	40.150	1.5	1.5	
2.0	10.15	8.850	0.000	1.400					
PAINTER				ALL	28.580	30.080	1.5	1.5	

2.0	5.250	9.830	0.000	0.600								
PAINTER OVER 30FT ALL 29.580 31.080 1.5 1.5												
2.0	5.250	9.830	0.000	0.600								
PAINTER PWR EQMT ALL 29.580 31.080 1.5 1.5												
2.0	5.250	9.830	0.000	0.600								
PILEDRIVER BLD 28.170 30.420 1.5 1.5												
2.0	7.700	15.58	0.000	0.520								
PILEDRIVER HWY 30.020 31.770 1.5 1.5												
2.0	7.700	14.73	0.000	0.520								
PIPEFITTER ALL 36.650 40.320 1.5 1.5												
2.0	5.800	12.35	0.000	1.050								
PLUMBER ALL 36.650 40.320 1.5 1.5												
2.0	5.800	12.35	0.000	1.050								
ROOFER BLD 28.580 30.010 1.5 1.5												
2.0	8.450	7.220	0.000	0.250								
SHEETMETAL WORKER BLD 32.160 34.910 1.5 1.5												
2.0	8.400	12.75	0.000	0.750								
SPRINKLER FITTER BLD 37.120 39.870 1.5 1.5												
2.0	8.420	8.500	0.000	0.350								
STONE MASON BLD 29.730 30.730 1.5 1.5												
2.0	8.450	9.400	0.000	0.580								
SURVEY WORKER ALL 24.960 25.960 1.5 1.5												
2.0	8.000	11.45	0.000	0.800								
TERRAZZO FINISHER BLD 26.480 0.000 1.5 1.5												
2.0	8.450	7.300	0.000	0.000								
TERRAZZO MASON BLD 27.980 28.730 1.5 1.5												
2.0	8.450	7.300	0.000	0.000								
TILE MASON BLD 27.980 28.730 1.5 1.5												
2.0	8.450	7.300	0.000	0.000								
TRUCK DRIVER ALL 1 31.340 0.000 1.5 1.5												
2.0	10.30	5.010	0.000	0.250								
TRUCK DRIVER ALL 2 31.780 0.000 1.5 1.5												
2.0	10.30	5.010	0.000	0.250								
TRUCK DRIVER ALL 3 32.020 0.000 1.5 1.5												
2.0	10.30	5.010	0.000	0.250								
TRUCK DRIVER ALL 4 32.280 0.000 1.5 1.5												
2.0	10.30	5.010	0.000	0.250								
TRUCK DRIVER ALL 5 33.130 0.000 1.5 1.5												
2.0	10.30	5.010	0.000	0.250								
TRUCK DRIVER O&C 1 25.070 0.000 1.5 1.5												
2.0	10.30	5.010	0.000	0.250								
TRUCK DRIVER O&C 2 25.420 0.000 1.5 1.5												
2.0	10.30	5.010	0.000	0.250								
TRUCK DRIVER O&C 3 25.620 0.000 1.5 1.5												
2.0	10.30	5.010	0.000	0.250								
TRUCK DRIVER O&C 4 25.820 0.000 1.5 1.5												
2.0	10.30	5.010	0.000	0.250								
TRUCK DRIVER O&C 5 26.500 0.000 1.5 1.5												
2.0	10.30	5.010	0.000	0.250								
TUCKPOINTER BLD 29.730 30.730 1.5 1.5												
2.0	8.450	9.400	0.000	0.580								

Legend: RG (Region)

TYP (Trade Type - All,Highway,Building,Floating,Oil & Chip,Rivers)

C (Class)

Base (Base Wage Rate)

FRMAN (Foreman Rate)

M-F>8 (OT required for any hour greater than 8 worked each day, Mon through Fri.

OSA (Overtime (OT) is required for every hour worked on Saturday)

OSH (Overtime is required for every hour worked on Sunday and Holidays)

H/W (Health & Welfare Insurance)

Pensn (Pension)

Vac (Vacation)

Trng (Training)

Explanations

BROWN COUNTY

The following list is considered as those days for which holiday rates of wages for work performed apply: New Years Day, Memorial Day, Fourth of July, Labor Day, Thanksgiving Day, Christmas Day and Veterans Day in some classifications/counties. Generally, any of these holidays which fall on a Sunday is celebrated on the following Monday. This then makes work performed on that Monday payable at the appropriate overtime rate for holiday pay. Common practice in a given local may alter certain days of celebration. If in doubt, please check with IDOL.

Oil and chip resealing (O&C) means the application of road oils and liquid asphalt to coat an existing road surface, followed by application of aggregate chips or gravel to coated surface, and subsequent rolling of material to seal the surface.

EXPLANATION OF CLASSES

ASBESTOS - GENERAL - removal of asbestos material/mold and hazardous materials from any place in a building, including mechanical systems where those mechanical systems are to be removed. This includes the removal of asbestos materials/mold and hazardous materials from

ductwork or pipes in a building when the building is to be demolished at the time or at some close future date.

ASBESTOS - MECHANICAL - removal of asbestos material from mechanical systems, such as pipes, ducts, and boilers, where the mechanical systems are to remain.

CERAMIC TILE FINISHER, MARBLE FINISHER, TERRAZZO FINISHER

Assisting, helping or supporting the tile, marble and terrazzo mechanic by performing their historic and traditional work assignments required to complete the proper installation of the work covered by said crafts. The term "Ceramic" is used for naming the classification only and is in no way a limitation of the product handled. Ceramic takes into consideration most hard tiles.

ELECTRONIC SYSTEMS TECHNICIAN

Installation, service and maintenance of low-voltage systems which utilizes the transmission and/or transference of voice, sound, vision, or digital for commercial, education, security and entertainment purposes for the following: TV monitoring and surveillance, background/foreground music, intercom and telephone interconnect, field programming, inventory control systems, microwave transmission, multi-media, multiplex, radio page, school, intercom and sound burglar alarms and low voltage master clock systems.

Excluded from this classification are energy management systems, life safety systems, supervisory controls and data acquisition systems not intrinsic with the above listed systems, fire alarm systems, nurse call systems and raceways exceeding fifteen feet in length.

SURVEY WORKER - Operated survey equipment including data collectors, G.P.S. and robotic instruments, as well as conventional levels and transits.

TRUCK DRIVER - BUILDING, HEAVY AND HIGHWAY CONSTRUCTION

Class 1. Drivers on 2 axle trucks hauling less than 9

ton. Air
compressor and welding machines and brooms, including
those pulled by
separate units, truck driver
helpers, warehouse employees, mechanic helpers, greasers
and tiremen,
pickup trucks when hauling materials, tools, or workers
to and from
and on-the-job
site, and fork lifts up to 6,000 lb. capacity.

Class 2. Two or three axle trucks hauling more than 9
ton but hauling
less than 16 ton. A-frame winch trucks, hydrolift
trucks, vactor
trucks or similar equipment when used for transportation
purposes.
Fork lifts over 6,000 lb. capacity, winch trucks, four
axle
combination units, and ticket writers.

Class 3. Two, three or four axle trucks hauling 16 ton
or more.
Drivers on water pulls, articulated dump trucks,
mechanics and working
forepersons, and dispatchers. Five axle or more
combination units.

Class 4. Low Boy and Oil Distributors.

Class 5. Drivers who require special protective
clothing while
employed on hazardous waste work.

TRUCK DRIVER - OIL AND CHIP RESEALING ONLY.

This shall encompass laborers, workers and mechanics who
drive
contractor or subcontractor owned, leased, or hired
pickup, dump,
service, or oil distributor trucks. The work includes
transporting
materials and equipment (including but not limited to,
oils, aggregate
supplies, parts, machinery and tools) to or from the job
site;
distributing oil or liquid asphalt and aggregate; stock
piling
material when in connection with the actual oil and chip
contract.

The Truck Driver (Oil & Chip Resealing) wage
classification does not
include supplier delivered materials.

OPERATING ENGINEERS - BUILDING

CLASS 1. Asphalt Screed Man; Aspco Concrete Spreaders;
Asphalt
Pavers; Asphalt Plant Engineer; Asphalt Rollers on
Bituminous

Concrete; Athey Loaders; Backfillers, Crane Type;
Backhoes; Barber
Green Loaders; Bulldozers; Cableways; Cherry Pickers;
Clam Shells;
C.M.I. & similar type autograde formless paver,
autograde placer &
finisher; Concrete Breakers; Concrete Pumps; Derricks;
Derrick Boats;
Draglines; Earth Auger or Boring Machines; Elevating
Graders;
Engineers on Dredges; Gravel Processing Machines; Head
Equipment
Greaser; High Lifts or Fork Lifts; Hoists with two or
more drums or
two or more load lines; Locomotives, All; Mechanics;
Motor Graders or
Auto Patrols; Operators or Leverman on Dredges;
Operators, Power Boat;
Operators, Pug Mill (Asphalt Plants); Orange Peels;
Overhead Cranes;
Paving Mixers; Piledrivers; Pipe Wrapping and Painting
Machines;
Pushdozers, or Push Cats; Robotic Controlled Equipment
in this
Classification; Rock Crushers; Ross Carrier or Similar
Machines;
Rotomill; Scoops, Skimmer, two cu. yd. capacity and
under; Scoops, All
or Tournapull; Sheep-Foot Roller (Self Propelled);
Shovels; Skid
Steer; Skimmer Scoops; Temporary Concrete Plant
Operators; Test Hole
Drilling Machines; Tower Machines; Tower Mixers; Track
Type End
Loaders; Track Type Fork Lifts or High Lifts; Track
Jacks and Tampers;
Tractors, Sideboom; Trenching or Ditching Machine;
Tunnelluggers;
Vermeer Type Saws; Water Blaster Cutting Head; Wheel
Type End Loaders;
Winch Cat.

CLASS 2. Air Compressors (six to eight)*; Asphalt
Boosters and
Heaters; Asphalt Distributors; Asphalt Plant Fireman;
Oiler on Two
Paving Mixers When Used in Tandem; Boom or Winch Trucks;
Bull Floats
or Flexplanes; Concrete Finishing Machine; Concrete
Saws,
Self-Propelled; Concrete Spreading Machines; Conveyors
(six to
eight)*; Generators (six to eight)*; Gravel or Stone
Spreader, Power
Operated; Hoist (with One Drum and One Load Line); Light
Plants (six
to eight)*; Mechanical Heaters (six to eight)*; Mud
Jacks; Post Hole
Digger, Mechanical; Pug Mills when used for other than
Asphalt
operation; Robotic Controlled Equipment in this
Classification; Road

or Street Sweeper, Self Propelled; Rollers (except bituminous concrete); Seaman Tiller; Straw Machine; Vibratory Compactor; Water Blaster, Power Unit; Welding Machines (six to eight)*; Well Drill Machines.

CLASS 3. Air Compressors(one to five)*; Air Compressors, Track or Self-Propelled; Automatic Hoist; Building Elevators; Bulk Cement Batching Plants; Conveyors (one to five)*; Concrete Mixers (Except Plant, Paver, or Tower); Firemen; Generators (one to five)*; Greasers; Helper on Single Paving Mixer; Hoist, Automatic; Light Plants (one to five)*; Mechanic Helpers; Mechanical Heaters (one to five)*; Oilers; Power Form Graders; Power Sub-Graders; Robotic Controlled Equipment in this Classification; Scissors Hoist; Tractors without power attachments regardless of size or type; Truck Crane Oiler and Driver (1 man); Vibratory Hammer (power source); Water Pumps (one to five)*; Welding Machines (1/300 Amp. or over)*; Welding machines (one to five)*

CLASS 4. Lattice Boom Crawler Cranes; Lattice Boom Truck Cranes; Telescopic Truck-Mounted Cranes; Tower Cranes.

* Combinations of one to eight of any Air Compressors, Conveyors, Welding Machines, Water Pumps, Light Plants, or Generators shall be in batteries or within 400 feet and shall be paid as per the Classification Schedule contained in this Article.

OPERATING ENGINEERS - HIGHWAY

CLASS 1. Asphalt Screed Man; Asphco Concrete Spreaders; Asphalt Pavers; Asphalt Plant Engineer; Asphalt Rollers on Bituminous Concrete; Athey Loaders; Backhoes; Barber Green Loaders; Bulldozers; Cableways; Carry Deck Pickers; Cherry Pickers (Rough Terrain); C.M.I. & similar type-autograde formless paver, autograde placer & finisher; Concrete Breakers; Concrete Plant Operators; Concrete Pumps; Derricks; Derrick Boats; Dewatering Systems; Earth Auger or Boring Machines; Elevating Graders; Engineers on Dredges; Gravel Processing Machines;

Grout Pump; Head Equipment Greaser; High Lifts or Fork Lifts; Hoists
with two or more drums or two or more load lines; Hydro Jet or Hydro
Laser; Locomotives, All; Mechanics; Motor Graders or Auto Patrols;
Multi-Point Power Lifting Equipment; Operators or Leverman on Dredges;
Operators, Power Boat; Operators, Pug Mill (Asphalt Plants); Overhead
Cranes; Paving Mixers; Piledrivers; Pipe Wrapping and Painting
Machines; Push-dozers, or Push Cats; Robotic Controlled Equipment in
this Classification; Rock Crushers; Ross Carrier or Similar Machines;
Roto-Mill; Scoops, Skimmer, two cu. yd. capacity and under; Sheep-Foot
Roller (Self Propelled); Shovels; Skid Steer; Skimmer Scoops; Test
Hole Drilling Machines; Tower Machines; Tower Mixers; Track Type End
Loaders; Track Type Fork Lifts or High Lifts; Track Jacks and Tampers;
Tractors, Side-boom; Trenching or Ditching Machine; Tunnelluggers;
Vermeer-Type Saws; Wheel Type End Loaders; Winch Cat; Scoops, All or
Tournapull.

CLASS 2. Air Compressors (six to eight)*; Articulated Dumps; Asphalt
Boosters and Heaters; Asphalt Distributors; Asphalt Plant Fireman;
Boom or Winch Trucks; Building Elevators; Bull Floats or Flexplanes;
Concrete Finishing Machine; Concrete Saws, Self-Propelled; Concrete
Spreading Machines; Conveyors (six to eight)*; Generators (six to
eight)*; Gravel or Stone Spreader, Power Operated; Hoist, Automatic;
Hoist with One Drum and One Load Line; Light Plants (six to eight)*;
Mechanical Heaters (six to eight)*; Mud Jacks; Off Road Water Wagons;
Oiler on Two Paving Mixers When Used in Tandem; Post Hole Digger,
Mechanical; Robotic Controlled Equipment in This Classification; Road
or Street Sweeper, Self-Propelled; Rollers (except bituminous
concrete); Scissor Hoist; Sea-man Tiller; Straw Machine; Vibratory
Compactor; Water Pumps (six to eight)*; Well Drill Machines.

CLASS 3. Air Compressors (one to five)*; Air Compressors, Track or
Self-Propelled; Bulk Cement Batching Plants; Conveyors (one to five)*;
Concrete Mixers (Except Plant, Paver, or Tower);

Firemen; Generators
(one to five)*; Greasers; Helper on Single Paving Mixer;
Light Plants
(one to five)*; Mechanic Helpers; Mechanical Heaters
(one to five)*;
Oilers; Power Form Graders; Power Sub-Graders; Pug Mills
when used for
other than Asphalt operation; Robotic Controlled
Equipment in This
Classification; Tractors without power attachments,
regardless of size
or type; Truck Crane Oiler and Driver (1 man); Vibratory
Hammer
(power source); Water Pumps (one to five)*; Welding
Machines (one 300
Amp. or over)*; Welding Machines (one to five)*.

CLASS 4. Lattice Boom Crawler Crane; Lattice Boom
Truck Crane;
Telescopic Truck-Mounted Crane; Tower Crane.

*Combinations of one to eight of any Air Compressors,
Conveyors,
Welding Machines, Water Pumps, Light Plants or
Generators shall be in
batteries or within 400 feet and shall be paid as per
the
Classification Schedule contained in this Article.

Other Classifications of Work:

For definitions of classifications not otherwise set
out, the
Department generally has on file such definitions which
are available.
If a task to be performed is not subject to one of the
classifications of pay set out, the Department will upon
being
contacted state which neighboring county has such a
classification and
provide such rate, such rate being deemed to exist by
reference in
this document. If no neighboring county rate applies to
the task, the
Department shall undertake a special determination, such
special
determination being then deemed to have existed under
this
determination. If a project requires these, or any
classification not
listed, please contact IDOL at 217-782-1710 for wage
rates or
clarifications.

LANDSCAPING

Landscaping work falls under the existing
classifications for laborer,
operating engineer and truck driver. The work performed
by landscape
plantsman and landscape laborer is covered by the

existing classification of laborer. The work performed by landscape operators (regardless of equipment used or its size) is covered by the classifications of operating engineer. The work performed by landscape truck drivers (regardless of size of truck driven) is covered by the classifications of truck driver.

Bureau County Prevailing Wage for May 2014

(See explanation of column headings at bottom of wages)

Trade Name	RG	TYP	C	Base	FRMAN	M-F>8	OSA
OSH H/W	Pensn	Vac	Trng				
=====	==	===	=	=====	=====	=====	===
====	=====	=====	=====				
ASBESTOS ABT-GEN			ALL	30.080	31.330	1.5	1.5
2.0 8.240 9.580 0.000 0.800							
ASBESTOS ABT-MEC			BLD	35.100	37.600	1.5	1.5
2.0 11.17 10.76 0.000 0.720							
BOILERMAKER			BLD	36.750	39.750	2.0	2.0
2.0 7.070 15.84 0.000 0.350							
BRICK MASON			BLD	37.260	38.260	1.5	1.5
2.0 8.970 8.970 0.000 0.610							
CARPENTER			BLD	30.250	32.370	1.5	1.5
2.0 9.200 14.63 0.000 0.570							
CARPENTER			HWY	30.850	32.600	1.5	1.5
2.0 9.230 14.34 0.000 0.500							
CEMENT MASON			ALL	35.300	36.550	2.0	2.0
2.0 8.300 11.98 0.000 0.500							
CERAMIC TILE FNSHER			BLD	32.450	0.000	1.5	1.5
2.0 8.300 4.930 0.000 0.550							
COMMUNICATION TECH			BLD	31.200	32.700	1.5	1.5
2.0 12.82 11.30 0.000 0.720							
ELECTRIC PWR EQMT OP			ALL	38.300	45.290	1.5	1.5
2.0 6.150 10.73 0.000 0.380							
ELECTRIC PWR GRNDMAN			ALL	26.280	45.290	1.5	1.5
2.0 5.790 7.360 0.000 0.260							
ELECTRIC PWR LINEMAN			ALL	42.540	45.290	1.5	1.5
2.0 6.280 11.92 0.000 0.430							
ELECTRIC PWR TRK DRV			ALL	27.560	45.290	1.5	1.5
2.0 5.830 7.720 0.000 0.280							
ELECTRICIAN			BLD	37.950	41.370	1.5	1.5
2.0 13.67 16.13 0.000 1.200							
ELEVATOR CONSTRUCTOR			BLD	39.890	44.880	2.0	2.0
2.0 12.73 13.46 3.190 0.600							
GLAZIER			BLD	31.670	33.670	1.5	1.5

2.0	9.950	7.700	0.000	1.250						
HT/FROST INSULATOR					BLD	46.950	49.450	1.5	1.5	
2.0	11.17	11.96	0.000	0.720						
IRON WORKER					ALL	39.500	40.500	2.0	2.0	
2.0	10.04	19.84	0.000	0.780						
LABORER					ALL	29.080	30.330	1.5	1.5	
2.0	8.240	9.580	0.000	0.800						
LABORER, SKILLED					ALL	29.480	30.730	1.5	1.5	
2.0	8.240	9.580	0.000	0.800						
LATHER					BLD	30.250	32.370	1.5	1.5	
2.0	9.200	14.63	0.000	0.570						
MACHINIST					BLD	43.920	46.420	1.5	1.5	
2.0	6.760	8.950	1.850	0.000						
MARBLE FINISHERS					BLD	32.450	0.000	1.5	1.5	
2.0	8.300	4.930	0.000	0.550						
MARBLE MASON					BLD	35.130	35.380	1.5	1.5	
2.0	8.300	7.240	0.000	0.580						
MATERL/TSTR/INSP I					ALL	27.080	0.000	1.5	1.5	
2.0	8.240	9.580	0.000	0.800						
MATERL/TSTR/INSP II					ALL	29.080	0.000	1.5	1.5	
2.0	8.240	9.580	0.000	0.800						
MILLWRIGHT					BLD	35.120	38.630	1.5	1.5	
2.0	9.170	14.05	0.000	0.500						
OPERATING ENGINEER					E BLD	1 44.300	48.300	2.0	2.0	
2.0	16.60	11.05	1.900	1.250						
OPERATING ENGINEER					E BLD	2 43.000	48.300	2.0	2.0	
2.0	16.60	11.05	1.900	1.250						
OPERATING ENGINEER					E BLD	3 40.450	48.300	2.0	2.0	
2.0	16.60	11.05	1.900	1.250						
OPERATING ENGINEER					E BLD	4 38.700	48.300	2.0	2.0	
2.0	16.60	11.05	1.900	1.250						
OPERATING ENGINEER					E BLD	5 47.300	48.300	2.0	2.0	
2.0	16.60	11.05	1.900	1.250						
OPERATING ENGINEER					E BLD	6 47.300	48.300	2.0	2.0	
2.0	16.60	11.05	1.900	1.250						
OPERATING ENGINEER					E BLD	7 45.300	48.300	2.0	2.0	
2.0	16.60	11.05	1.900	1.250						
OPERATING ENGINEER					E HWY	1 44.300	48.300	1.5	1.5	
2.0	16.60	11.05	1.900	1.250						
OPERATING ENGINEER					E HWY	2 43.750	48.300	1.5	1.5	
2.0	16.60	11.05	1.900	1.250						
OPERATING ENGINEER					E HWY	3 41.700	48.300	1.5	1.5	
2.0	16.60	11.05	1.900	1.250						
OPERATING ENGINEER					E HWY	4 40.300	48.300	1.5	1.5	
2.0	16.60	11.05	1.900	1.250						
OPERATING ENGINEER					E HWY	5 39.100	48.300	1.5	1.5	
2.0	16.60	11.05	1.900	1.250						
OPERATING ENGINEER					E HWY	6 47.300	48.300	1.5	1.5	
2.0	16.60	11.05	1.900	1.250						
OPERATING ENGINEER					E HWY	7 45.300	48.300	1.5	1.5	
2.0	16.60	11.05	1.900	1.250						
OPERATING ENGINEER					W BLD	1 36.000	39.000	1.5	1.5	
2.0	6.750	16.60	0.000	3.000						
OPERATING ENGINEER					W BLD	2 33.490	39.000	1.5	1.5	
2.0	6.750	16.60	0.000	3.000						
OPERATING ENGINEER					W BLD	3 29.340	39.000	1.5	1.5	
2.0	6.750	16.60	0.000	3.000						
OPERATING ENGINEER					W HWY	1 36.000	39.500	1.5	1.5	
2.0	6.750	16.60	0.000	3.000						
OPERATING ENGINEER					W HWY	2 33.490	39.500	1.5	1.5	
2.0	6.750	16.60	0.000	3.000						
OPERATING ENGINEER					W HWY	3 29.340	39.500	1.5	1.5	

2.0	6.750	16.60	0.000	3.000							
PAINTER ALL 33.000 35.000 1.5 1.5											
1.5	10.00	8.200	0.000	1.350							
PAINTER SIGNS BLD 33.920 38.090 1.5 1.5											
1.5	2.600	2.710	0.000	0.000							
PILEDRIVER BLD 30.550 33.610 1.5 1.5											
2.0	9.200	14.63	0.000	0.570							
PILEDRIVER HWY 30.850 32.600 1.5 1.5											
2.0	9.230	14.34	0.000	0.500							
PIPEFITTER BLD 46.000 49.000 1.5 1.5											
2.0	9.000	15.85	0.000	1.680							
PLASTERER BLD 35.000 36.250 2.0 2.0											
2.0	7.700	11.67	0.000	0.500							
PLUMBER BLD 46.050 48.050 1.5 1.5											
2.0	12.53	10.06	0.000	0.880							
ROOFER BLD 30.910 32.910 1.5 1.5											
2.0	8.280	9.690	0.000	0.430							
SHEETMETAL WORKER BLD 35.360 37.010 1.5 1.5											
2.0	8.270	13.92	0.000	0.680							
SPRINKLER FITTER BLD 37.120 39.870 1.5 1.5											
2.0	8.420	8.500	0.000	0.350							
STONE MASON BLD 37.260 38.260 1.5 1.5											
2.0	8.970	8.970	0.000	0.610							
SURVEY WORKER ALL 29.480 30.730 1.5 1.5											
2.0	8.240	9.580	0.000	0.800							
TERRAZZO FINISHER BLD 32.450 0.000 1.5 1.5											
2.0	8.300	4.930	0.000	0.550							
TILE LAYER BLD 30.250 32.370 1.5 1.5											
2.0	9.200	14.63	0.000	0.570							
TILE MASON BLD 35.130 35.380 1.5 1.5											
2.0	8.300	7.240	0.000	0.580							
TRUCK DRIVER ALL 1 31.230 0.000 1.5 1.5											
2.0	10.30	4.840	0.000	0.250							
TRUCK DRIVER ALL 2 31.680 0.000 1.5 1.5											
2.0	10.30	4.840	0.000	0.250							
TRUCK DRIVER ALL 3 31.890 0.000 1.5 1.5											
2.0	10.30	4.840	0.000	0.250							
TRUCK DRIVER ALL 4 32.180 0.000 1.5 1.5											
2.0	10.30	4.840	0.000	0.250							
TRUCK DRIVER ALL 5 33.020 0.000 1.5 1.5											
2.0	10.30	4.840	0.000	0.250							
TRUCK DRIVER O&C 1 24.980 0.000 1.5 1.5											
2.0	10.30	4.840	0.000	0.250							
TRUCK DRIVER O&C 2 25.340 0.000 1.5 1.5											
2.0	10.30	4.840	0.000	0.250							
TRUCK DRIVER O&C 3 25.510 0.000 1.5 1.5											
2.0	10.30	4.840	0.000	0.250							
TRUCK DRIVER O&C 4 25.740 0.000 1.5 1.5											
2.0	10.30	4.840	0.000	0.250							
TRUCK DRIVER O&C 5 26.420 0.000 1.5 1.5											
2.0	10.30	4.840	0.000	0.250							
TUCKPOINTER BLD 37.260 38.260 1.5 1.5											
2.0	8.970	8.970	0.000	0.610							

Legend: RG (Region)

TYP (Trade Type - All,Highway,Building,Floating,Oil & Chip,Rivers)

C (Class)

Base (Base Wage Rate)

FRMAN (Foreman Rate)

M-F>8 (OT required for any hour greater than 8 worked each day, Mon through Fri.)

OSA (Overtime (OT) is required for every hour worked on Saturday)

OSH (Overtime is required for every hour worked on Sunday and Holidays)

H/W (Health & Welfare Insurance)

Pensn (Pension)

Vac (Vacation)
Trng (Training)

Explanations

BUREAU COUNTY

OPERATING ENGINEERS (EAST) - That part of the county East of Route 26.

The following list is considered as those days for which holiday rates of wages for work performed apply: New Years Day, Memorial Day, Fourth of July, Labor Day, Thanksgiving Day, Christmas Day and Veterans Day in some classifications/counties. Generally, any of these holidays which fall on a Sunday is celebrated on the following Monday. This then makes work performed on that Monday payable at the appropriate overtime rate for holiday pay. Common practice in a given local may alter certain days of celebration. If in doubt, please check with IDOL.

Oil and chip resealing (O&C) means the application of road oils and liquid asphalt to coat an existing road surface, followed by application of aggregate chips or gravel to coated surface, and subsequent rolling of material to seal the surface.

EXPLANATION OF CLASSES

ASBESTOS - GENERAL - removal of asbestos material/mold and hazardous materials from any place in a building, including mechanical systems

where those mechanical systems are to be removed. This includes the removal of asbestos materials/mold and hazardous materials from ductwork or pipes in a building when the building is to be demolished at the time or at some close future date.

ASBESTOS - MECHANICAL - removal of asbestos material from mechanical systems, such as pipes, ducts, and boilers, where the mechanical systems are to remain.

CERAMIC TILE FINISHER, MARBLE FINISHER, TERRAZO FINISHER

Assisting, helping or supporting the tile, marble and terrazzo mechanic by performing their historic and traditional work assignments required to complete the proper installation of the work covered by said crafts. The term "Ceramic" is used for naming the classification only and is in no way a limitation of the product handled. Ceramic takes into consideration most hard tiles.

COMMUNICATION TECHNICIAN

Installation, operation, inspection, maintenance, repair and service of radio, television, recording, voice, sound and vision production and reproduction, telephone and telephone interconnect, facsimile, equipment and appliances used for domestic, commercial, educational and entertainment purposes, pulling of wire through conduit but not the installation of conduit.

LABORER, SKILLED - BUILDING AND HIGHWAY

The skilled laborer building (BLD) and heavy & highway (HWY) classification shall encompass the following types of work, irrespective of the site of the work: flagging, caisson worker plus depth, gunnite nozzle men, lead man on sewer work, welders, cutter burners and torchmen, chain saw operator, paving breaker, jackhammer and drill operators, layout man and/or drainage tile layer, steel form setter - street and highway, air tamping hammerman, signal man on crane, concrete saw operator, concrete saw operator walk behind, screenman on asphalt pavers, front end man on chip spreader, laborers

tending masons with hot material or where foreign materials are used, multiple concrete duct - leadman, luteman, asphalt raker, curb asphalt machine operator, ready mix scalemen (permanent, portable or temporary plant), laborers handling masterplate or similar materials, laser beam operator, coring machine operator, plaster tenders, underpinning and shoring of buildings, material selector when working with fire-brick or castable material, fire watch, signaling of all power equipment, tree topper or trimmer when in connection with construction, and diver tender.

MATERIAL TESTER/INSPECTOR I: Hand coring and drilling for testing of materials; field inspection of uncured concrete and asphalt.

MATERIAL TESTER/INSPECTOR II: Field inspection of welds, structural steel, fireproofing, masonry, soil, facade, reinforcing steel, formwork, cured concrete, and concrete and asphalt batch plants; adjusting proportions of bituminous mixtures.

OPERATING ENGINEERS - BUILDING (East)

Class 1. Mechanic; Asphalt Plant; Asphalt Spreader; Autograde; Backhoes w/Caisson attachment; Batch Plant; Benoto (require 2 engineers); Boiler and Throttle Valve; Caisson Rigs; Central Redi-Mix Plant; Combination Back Hoe Front End-Loader Machine; Compressor and Throttle Valve; Concrete Breaker (Truck Mounted); Concrete Conveyor; Concrete Paver over 27E cu. ft.; Concrete Paver 27E cu.ft. and under; Concrete Placer; Concrete Pump (Truck Mounted); Concrete Tower; Cranes, All; Cranes Hammerhead; Creter Crane; Spider Crane; Crusher, Stone, etc.; Derricks, All; Derricks, Traveling; Formless Curb and Gutter Machine; Grader, Elevating; Grouting Machines; Heavy Duty Self-Propelled Transporter or Prime Mover; Highlift Shovels or Front Endloader 2-1/4 yd. and over; Hoists, Elevators, outside type rack and pinion and similar machines; Hoists, One, Two and Three Drum; Hoists, Two Tugger One Floor; Hydraulic Backhoes; Hydraulic Boom Trucks; Hydro Vac (and similar equipment); Locomotives, All;

Lubrication

Technician; Manipulators; Motor Patrol; Pile Drivers and Skid Rig;

Post Hole Digger; Pre-Stress Machine; Pump Cretes Dual Ram; Squeeze

Cretes - Screw Type Pumps; Gypsum Bulker and Pump; Roto Mill Grinder;

Scoops - Tractor Drawn; Slip-Form Paver; Straddle Buggies; Operation

of Tieback Machine; Tournapull; Tractor with Boom and Side Boom;

Trenching Machines.

Class 2. Boilers; Brick Forklift servicing seven (7) or more Brick

Masons; Broom, All Power Propelled; Bulldozers; Concrete Mixer (Two

Bag and Over); Conveyor, Portable; Forklift Trucks; Highlift Shovels

or Front Endloaders under 2-1/4 yd; Hoists, Automatic; Hoists, inside

Freight Elevators; Hoists, Sewer Dragging Machine; Hoists, Tugger

Single Drum; Hydro Excavating (excluding hose work); Laser Screed;

Rock Drill (self-propelled); Non Self-Loading Ejection Dump; Rock

Drill (Truck Mounted); Rollers, All; Steam Generators; Tractors, All;

Tractor Drawn Vibratory Roller; Winch Trucks with "A" Frame.

Class 3. Air Compressors; Combination - Small Equipment Operator;

Generators; Heaters, Mechanical; Hoists, Inside Elevators - (Rheostat

Manual Controlled); Hoists, Inside Elevators; Hydraulic Power Units

(Pile Driving and Extracting); Lowboys; Pumps, over 3" (1 to 3 not to

exceed a total of 300 ft.); Pumps, Well Points; Welding Machines (2

through 5); Winches, 4 Small Electric Drill Winches.

Class 4. Brick Forklift; Boom Trucks (Residential); Hoists, Inside

Elevators push button with automatic doors; Oilers; Skidsteer Loaders;

Vacuum Trucks (excluding hose work).

Class 5. Assistant Craft Foreman

Class 6. Mechanics and Welders

Class 7. Gradall

OPERATING ENGINEERS - HIGHWAY CONSTRUCTION (East)

Class 1. Asphalt Plant; Asphalt Heater and Planer Combination; Asphalt

Heater Scarfire; Asphalt Spreader; Autograder/Gomaco or

other similar
type machines: ABG Paver; Backhoes with Caisson
Attachment; Belt
Loader; Caisson Rigs; Car Dumper; Central Redi-Mix
Plant; Combination
Backhoe Front Endloader Machine; Concrete Breaker (Truck
Mounted);
Concrete Conveyor; Concrete Paver over 27E cu. ft.;
Concrete Placer;
Concrete Tube Float; Cranes, all attachments; Cranes,
Tower of all
types; Creter Crane; Spider Crane; Crusher, Stone, etc.;
Derricks,
All; Derrick Boats; Derricks, Traveling; Dredges;
Elevators, Outside
Type Rack & Pinion and Similar Machines; Formless Curb
and Gutter
Machine; Grader, Elevating; Grader, Motor Grader, Motor
Patrol, Auto
Patrol, Form Grader, Pull Grader, Subgrader; Guard Rail
Post Driver
Truck Mounted; Heavy Duty Self-Propelled Transporter or
Prime Mover;
Hoists, One, Two and Three Drum; Hydraulic Backhoes;
Locomotives, All;
Backhoes with Shear Attachments; Lubrication Technician;
Manipulators; Mucking Machine; Pile Drivers and Skid
Rig; Pre-Stress
Machine; Pump Cretes Dual Ram; Rock Drill-Crawler or
Skid Rig; Rock
Drill - Truck Mounted; Roto Mill Grinder; Slip-Form
Paver; Snow
Melters; Soil Test Drill Rig (Truck Mounted); Straddle
Buggies;
Hydraulic Telescoping Form (Tunnel); Operation of
Tieback Machine;
Tractor Drawn Belt Loader; Tractor Drawn Belt Loader
with attached
pusher; Tractor with Boom; Tractaire with Attachments;
Transfer
Barrier Transfer Machine; Trenching Machine; Truck
Mounted Concrete
Pump with Boom; Raised or Blind Hole Drills (Tunnel
Shaft);
Underground Boring and/or Mining Machine; Wheel
Excavator; Widener
(APSCO).

Class 2. Batch Plant; Bituminous Mixer; Boiler and
Throttle Valve;
Bulldozers; Car Loader Trailing Conveyors; Combination
Backhoe Front
Endloader Machine (less than 1 cu. yd. Backhoe Bucket or
over or with
attachments); Compressor and Throttle Valve; Compressor,
Common
Receiver (3); Concrete Breaker or Hydro Hammer; Concrete
Grinding
Machine; Concrete Mixer or Paver 7S Series to and
including 27 cu.
ft.; Concrete Spreader; Concrete Curing Machine, Burlap
Machine,

Belting Machine and Sealing Machine; Concrete Wheel Saw;
Conveyor Muck
Cars (Haglund or Similar Type); Drills, All; Finishing
Machine -
Concrete; Forklifts; Highlift Shovels or Front
Endloader; Hoist -
Sewer Dragging Machine; Hydraulic Boom Trucks (All
Attachments);
Hydro-Blaster (requires 2 operators; one being Class 4);
Hydro
Excavating (excluding hose work); Laser Screed;
Locomotives, Dinky;
Oil Distributor; Off-Road Hauling Units (Including
Articulating); Non
Self-Loading Ejection Dump; Pump Cretes; Squeeze Cretes
- Screw Type
Pumps, Gypsum Bulker and Pump; Roller, Asphalt; Rotary
Snow Plows;
Rototiller, Seaman, etc., Self-Propelled; Self-Propelled
Compactor;
Spreader - Chip - Stone, etc.; Scraper; Scraper - Prime
Mover in
Tandem; Tractors, Push, Pulling Sheeps Foot, Disc,
Compactor, etc.;

Tug Boats; Mechanic Welders working in permanent shop.

Class 3. Boilers; Brooms, All Power Propelled; Cement
Supply Tender;
Compressor, Common Receiver (2); Concrete Mixer (Two Bag
and Over);
Conveyor, Portable; Farm-Type Tractors Used for Mowing,
Seeding, etc.;Grouting Machine; Hoists, Automatic; Hoists, All
Elevators; Hoists,
Tugger Single Drum; Jeep Diggers; Low Boys; Pipe Jacking
Machine;
Post-Hole Digger; Power Saw, Concrete Power Driven; Pug
Mills;
Rollers, other than asphalt; Seed and Straw Blower;
Steam Generators;
Stump Machine Heaters, Mechanical; Winch Trucks with "A"
Frame; Work
Boats; Tamper - Form - Motor Driven.

Class 4. Air Compressor; Brick Forklifts (Servicing
Seven (7) or more
Brick Masons; Combination - Small Equipment Operator;
Directional
Boring Machine; Generators; Heaters, Mechanical;
Hydraulic Power Unit
(Pile Driving, Extracting, or Drilling); Hydro-Blaster
(requires 2
operators - one being class 2); Light Plants, All (1
through 5);
Pumps, over 3" (1 to 3 not to exceed a total of 300
ft.); Pumps, Well
Points; Tractaire; Vacuum Trucks (excluding hose work);
Welding
Machines (2 through 5); Winches, 4 Small Electric Drill
Winches.

Class 5. Brick Forklifts; Oilers; Skidsteer Loaders

(All).

Class 6. Field Mechanics and Field Welders.

Class 7. Dowell Machine with Air Compressor; Gradall and machines of like nature.

OPERATING ENGINEERS - BUILDING - (West)

Class 1. Cranes; Overhead Cranes; Gradall; All Cherry Pickers; Mechanics; Central Concrete Mixing Plant Operator; Road Pavers (27E - Dual Drum - Tri Batchers); Blacktop Plant Operators and Plant Engineers; 3 Drum Hoist; Derricks; Hydro Cranes; Shovels; Skimmer Scoops; Koehring Scooper; Drag Lines; Backhoe; Derrick Boats; Pile Drivers and Skid Rigs; Clamshells; Locomotive Cranes; Dredge (all types) Motor Patrol; Power Blades - Dumore - Elevating and similar types; Tower Cranes (Crawler-Mobile) and Stationary; Crane-type Backfiller; Drott Yumbo and similar types considered as Cranes; Caisson Rigs; Dozer; Tournadozer; Work Boats; Ross Carrier; Helicopter; Tournapulls - all and similar types; Scoops (all sizes); Pushcats; Endloaders (all types); Asphalt Surfacing Machine; Slip Form Paver; Rock Crusher; Heavy Equipment Greaser; CMI, CMI Belt Placer, Auto Grade & 3 Track and similar types; Side Booms; Multiple Unit Earth Movers; Creter Crane; Trench Machine; Pump-crete-Belt Crete-Squeeze Cretes-Screw-type Pumps and Gypsum; Bulker & Pump - Operator will clean; Formless Finishing Machine; Flaherty Spreader or similar types; Screed Man on Laydown Machine; Wheel Tractors (industrial or Farm-type w/Dozer-Hoe-Endloader or other attachments); F.W.D. & Similar Types; Vermeer Concrete Saw.

Class 2. Dinkeys; Power Launches; PH One-pass Soil Cement Machine (and similar types); Pugmill with Pump; Backfillers; Euclid Loader; Forklifts; Jeeps w/Ditching Machine or other attachments; Tuneluger; Automatic Cement and Gravel Batching Plants; Mobile Drills (Soil Testing) and similar types; Gurries and Similar Types; (1) and (2) Drum Hoists (Buck Hoist and Similar Types); Chicago

Boom; Boring
Machine & Pipe Jacking Machine; Hydro Boom; Dewatering
System; Straw
Blower; Hydro Seeder; Assistant Heavy Equipment Greaser
on Spread;
Tractors (Track type) without Power Unit pulling
Rollers; Rollers on
Asphalt -- Brick Macadem; Concrete Breakers; Concrete
Spreaders; Mule
Pulling Rollers; Center Stripper; Cement Finishing
Machines & CMI
Texture & Reel Curing Machines; Cement Finishing
Machine; Barber Green
or similar loaders; Vibro Tamper (All similar types)
Self-propelled;
Winch or Boom Truck; Mechanical Bull Floats; Mixers over
3 Bag to 27E;
Tractor pulling Power Blade or Elevating Grader; Porter
Rex Rail;
Clary Screed; Truck Type Hoptoe Oilers; Fireman; Spray
Machine on
Paving; Curb Machines; Truck Crane Oilers; Oil
Distributor;
Truck-Mounted Saws; Directional boring machine.

Class 3. Air Compressor; Power Subgrader; Straight
Tractor; Trac Air
without attachments; Herman Nelson Heater, Dravo,
Warner, Silent Glo,
and similar types; Roller: Five (5) Ton and under on
Earth or
Gravel; Form Grader; Crawler Crane & Skid Rig Oilers;
Freight
Elevators - permanently installed; Pump; Light Plant;
Generator;
Conveyor (1) or (2) - Operator will clean; Welding
Machine; Mixer (3)
Bag and Under (Standard Capacity with skip); Bulk
Cement Plant; Oiler
on Central Concrete Mixing Plant; Straight framed
articulating end
dump vehicle; Truck mounted vac unit (separately
powered).

OPERATING ENGINEERS - HEAVY AND HIGHWAY CONSTRUCTION -
(West)

CLASS 1. Cranes; Hydro Cranes; Shovels; Crane Type
Backfiller; Tower,
Mobile, Crawler, & Stationary Cranes; Derricks; Hoists
(3 Drum);
Draglines; Drott Yumbo & Similar Types considered as
Cranes; 360
Degree Swing Excavator (Shears, Grapples, Movacs, etc.);
Back Hoe;
Derrick Boats; Pile Driver and Skid Rigs; Clam Shell;
Locomotive -
Cranes; Road Pavers - Single Drum - Dual Drum - Tri
Batcher; Motor
Patrols & Power Blades - Dumore - Elevating & Similar
Types;
Mechanics; Central Concrete Mixing Plant Operator;

Asphalt Batch Plant
Operators and Plant Engineers; Gradall; Caisson Rigs;
Skimmer Scoop -
Koering Scooper; Dredges (all types); Hoptoe; All Cherry
Pickers;
Work Boat; Ross Carrier; Helicopter; Dozer; Tournadozer;
Tournapulls -
all and similar types; Operation of Concrete and all
Recycle
Machines; Multiple Unit Earth Movers; Scoops (all
sizes); Pushcats;
Endloaders (all types); Asphalt Surfacing Machine; Slip
Form Paver;
Rock Crusher; Operation of Material Crusher, Screening
Plants, and
Tunnel Boring Machine; Heavy Equipment Greaser (top
greaser on
spread); CMI, Auto Grade, CMI Belt Placer & 3 Track and
Similar Types;
Side Booms; Asphalt Heater & Planer Combination (used to
plane
streets); Wheel Tractors (with Dozer, Hoe or Endloader
Attachments);
CAT Earthwork Compactors and Similar Types; Blaw Knox
Spreader and
Similar Types; Trench Machines; Pump Crete - Belt Crete
- Squeeze
Crete - Screw Type Pumps and Gypsum (operator will
clean); Creter
Crane; Operation of Concrete Pump Truck; Formless
Finishing Machines;
Flaherty Spreader or Similar Types; Screed Man on
Laydown Machine;
Vermeer Concrete Saw; Operation of Laser Screed; Span
Saw; Dredge
Leverman; Dredge Engineer; Lull or Similar Type; Hydro-
Boom Truck;
Operation of Guard Rail Machine; and Starting Engineer
on Pipeline or
Construction (11 or more pieces) including: Air
Compressor (Trailer
Mounted), All Forced Air Heaters (regardless of Size),
Water Pumps
(Greater than 4-1/2" or Total Discharge Over 4-1/2"),
Light Plants,
Generators (Trailer Mounted - Excluding Decontamination
Trailer),
Welding Machines (Any Size or Mode of Power), Conveyor,
Mixer (any
size), Stud Welder, Power Pac, etc, and Ground Heater
(Trailer
Mounted).

CLASS 2. Bulker & Pump; Power Launches; Boring Machine
& Pipe Jacking
Machine; Dinkeys; Operation of Carts, Powered Haul Unit
for a Boring
Machine; P & H One Pass Soil Cement Machines and Similar
Types; Wheel
Tractors (Industry or Farm Type - Other); Back Fillers;
Euclid Loader;
Fork Lifts; Jeep w/Ditching Machine or Other

Attachments; Tunneluger;
Automatic Cement & Gravel Batching Plants; Mobile Drills
- Soil
Testing and Similar Types; Pugmill with Pump; All (1)
and (2) Drum
Hoists; Dewatering System; Straw Blower; Hydro-Seeder;
Bump Grinders
(self-propelled); Assistant Heavy Equipment Greaser;
Apsco Spreader;
Tractors (Track-Type) without Power Units Pulling
Rollers; Rollers on
Asphalt - Brick or Macadam; Concrete Breakers; Concrete
Spreaders;
Cement Strippers; Cement Finishing Machines & CMI
Texture & Reel
Curing Machines; Vibro-Tampers (All Similar Types Self-
Propelled);
Mechanical Bull Floats; Self-Propelled Concrete Saws;
Truck Mounted
Power Saws; Operation of Curb Cutters; Mixers - Over
Three (3) Bags;
Winch and Boom Trucks; Tractor Pulling Power Blade or
Elevating
Grader; Porter Rex Rail; Clary Screed; Mule Pulling
Rollers; Pugmill
without Pump; Barber Greene or Similar Loaders; Track
Type Tractor
w/Power Unit attached (minimum); Fireman; Spray Machine
on Paving;
Curb Machines; Paved Ditch Machine; Power Broom; Self-
Propelled
Sweepers; Self-Propelled Conveyors; Power Subgrader; Oil
Distributor;
Straight Tractor; Truck Crane Oiler; Truck Type Oilers;
Directional
Boring Machine; Horizontal Directional Drill;
Articulating End Dump
Vehicles; Starting Engineer on Pipeline or Construction
(6 -10
pieces) including: Air Compressor (Trailer Mounted), All
Forced Air
Heaters (regardless of Size), Water Pumps (Greater than
4-1/2" or
Total Discharge Over 4-1/2"), Light Plants, Generators
(Trailer
Mounted - Excluding Decontamination Trailer), Welding
Machines (Any
Size or Mode of Power), Conveyor, Mixer (any size), Stud
Welder, Power
Pac, etc., and Ground Heater (Trailer Mounted).

CLASS 3. Straight Framed Truck Mounted Vac Unit
(separately powered);
Trac Air Machine (without attachments); Rollers - Five
Ton and Under
on Earth and Gravel; Form Graders; Bulk Cement Plant;
Oilers; and
Starting Engineer on Pipeline or Construction (3 - 5
pieces)
including: Air Compressor (Trailer Mounted), All Forced
Air Heaters
(regardless of Size), Water Pumps (Greater than 4-1/2"

or Total

Discharge Over 4-1/2"), Light Plants, Generators (Trailer Mounted - Excluding Decontamination Trailer), Welding Machines (Any Size or Mode of Power), Conveyor, Mixer (any size), Stud Welder, Power Pac, etc., and Ground Heater (Trailer Mounted).

SURVEY WORKER - Operated survey equipment including data collectors, G.P.S. and robotic instruments, as well as conventional levels and transits.

TRUCK DRIVER - BUILDING, HEAVY AND HIGHWAY CONSTRUCTION
Class 1. Drivers on 2 axle trucks hauling less than 9 ton. Air compressor and welding machines and brooms, including those pulled by separate units, truck driver helpers, warehouse employees, mechanic helpers, greasers and tiremen, pickup trucks when hauling materials, tools, or workers to and from and on-the-job site, and fork lifts up to 6,000 lb. capacity.

Class 2. Two or three axle trucks hauling more than 9 ton but hauling less than 16 ton. A-frame winch trucks, hydrolift trucks, vactor trucks or similar equipment when used for transportation purposes. Fork lifts over 6,000 lb. capacity, winch trucks, four axle combination units, and ticket writers.

Class 3. Two, three or four axle trucks hauling 16 ton or more. Drivers on water pulls, articulated dump trucks, mechanics and working forepersons, and dispatchers. Five axle or more combination units.

Class 4. Low Boy and Oil Distributors.

Class 5. Drivers who require special protective clothing while employed on hazardous waste work.

TRUCK DRIVER - OIL AND CHIP RESEALING ONLY.

This shall encompass laborers, workers and mechanics who drive contractor or subcontractor owned, leased, or hired pickup, dump, service, or oil distributor trucks. The work includes transporting materials and equipment (including but not limited to, oils, aggregate

supplies, parts, machinery and tools) to or from the job site;
distributing oil or liquid asphalt and aggregate; stock piling material when in connection with the actual oil and chip contract.
The Truck Driver (Oil & Chip Resealing) wage classification does not include supplier delivered materials.

Other Classifications of Work:

For definitions of classifications not otherwise set out, the Department generally has on file such definitions which are available.
If a task to be performed is not subject to one of the classifications of pay set out, the Department will upon being contacted state which neighboring county has such a classification and provide such rate, such rate being deemed to exist by reference in this document. If no neighboring county rate applies to the task, the Department shall undertake a special determination, such special determination being then deemed to have existed under this determination. If a project requires these, or any classification not listed, please contact IDOL at 217-782-1710 for wage rates or clarifications.

LANDSCAPING

Landscaping work falls under the existing classifications for laborer, operating engineer and truck driver. The work performed by landscape plantsman and landscape laborer is covered by the existing classification of laborer. The work performed by landscape operators (regardless of equipment used or its size) is covered by the classifications of operating engineer. The work performed by landscape truck drivers (regardless of size of truck driven) is covered by the classifications of truck driver.

MATERIAL TESTER & MATERIAL TESTER/INSPECTOR I AND II

Notwithstanding the difference in the classification title, the classification entitled "Material Tester I" involves the same job duties as the classification entitled "Material Tester/Inspector I". Likewise, the classification entitled "Material Tester

II" involves
the same job duties as the classification entitled
"Material
Tester/Inspector II".

Calhoun County Prevailing Wage for May 2014

(See explanation of column headings at bottom of wages)

Trade Name	RG	TYP	C	Base	FRMAN	M-F>8	OSA
OSH H/W	Pensn	Vac	Trng				
=====	=====	=====	=====	=====	=====	=====	=====
ASBESTOS ABT-GEN			ALL	31.040	31.540	1.5	1.5
2.0 6.300 10.26 0.000 0.800							
ASBESTOS ABT-MEC			BLD	30.360	31.360	1.5	1.5
2.0 7.450 3.000 0.000 0.000							
BOILERMAKER			BLD	32.060	34.560	1.5	1.5
2.0 7.070 21.27 1.000 0.350							
BRICK MASON			BLD	29.640	33.540	1.5	1.5
2.0 8.000 10.09 2.000 0.400							
CARPENTER			ALL	34.970	36.470	1.5	1.5
2.0 6.800 7.250 0.000 0.400							
CEMENT MASON			ALL	31.500	32.500	1.5	1.5
2.0 9.500 12.25 0.000 0.200							
CERAMIC TILE FNSHER			BLD	25.890	0.000	1.5	1.5
2.0 6.400 5.450 0.000 0.580							
ELECTRIC PWR EQMT OP			ALL	36.690	44.520	1.5	2.0
2.0 5.000 9.170 0.000 0.280							
ELECTRIC PWR GRNDMAN			ALL	24.940	44.520	1.5	2.0
2.0 5.000 6.240 0.000 0.190							
ELECTRIC PWR LINEMAN			ALL	42.210	44.520	1.5	2.0
2.0 5.000 10.56 0.000 0.320							
ELECTRIC PWR TRK DRV			ALL	25.560	44.520	1.5	2.0
2.0 5.000 6.390 0.000 0.190							
ELECTRICIAN			ALL	36.400	38.650	1.5	1.5
2.0 7.500 9.090 0.000 0.550							
ELECTRONIC SYS TECH			BLD	28.740	30.490	1.5	1.5
2.0 7.500 5.860 0.000 0.400							
FLOOR LAYER			BLD	29.580	30.330	1.5	1.5
2.0 6.800 7.250 0.000 0.400							
GLAZIER			BLD	32.780	0.000	2.0	2.0
2.0 9.020 10.80 2.630 0.310							
HT/FROST INSULATOR			BLD	37.660	38.660	1.5	1.5
2.0 8.350 11.26 0.000 0.500							
IRON WORKER			ALL	31.500	33.500	1.5	1.5
2.0 8.110 13.85 0.000 0.420							
LABORER			ALL	30.540	31.040	1.5	1.5
2.0 6.300 10.26 0.000 0.800							
MACHINIST			BLD	43.920	46.420	1.5	1.5
2.0 6.760 8.950 1.850 0.000							
MARBLE FINISHERS			BLD	25.890	0.000	1.5	1.5
2.0 6.400 5.450 0.000 0.580							
MILLWRIGHT			ALL	34.970	36.470	1.5	1.5
2.0 6.800 7.250 0.000 0.400							
OPERATING ENGINEER			BLD 1	34.700	37.700	1.5	1.5
2.0 10.00 17.20 0.000 1.000							
OPERATING ENGINEER			BLD 2	33.570	37.700	1.5	1.5
2.0 10.00 17.20 0.000 1.000							

OPERATING ENGINEER	BLD	3	29.090	37.700	1.5	1.5
2.0 10.00 17.20 0.000 1.000						
OPERATING ENGINEER	BLD	4	29.150	37.700	1.5	1.5
2.0 10.00 17.20 0.000 1.000						
OPERATING ENGINEER	BLD	5	28.820	37.700	1.5	1.5
2.0 10.00 17.20 0.000 1.000						
OPERATING ENGINEER	BLD	6	36.250	37.700	1.5	1.5
2.0 10.00 17.20 0.000 1.000						
OPERATING ENGINEER	BLD	7	36.550	37.700	1.5	1.5
2.0 10.00 17.20 0.000 1.000						
OPERATING ENGINEER	BLD	8	36.830	37.700	1.5	1.5
2.0 10.00 17.20 0.000 1.000						
OPERATING ENGINEER	BLD	9	35.700	37.700	1.5	1.5
2.0 10.00 17.20 0.000 1.000						
OPERATING ENGINEER	HWY	1	33.200	36.200	1.5	1.5
2.0 10.00 17.20 0.000 1.000						
OPERATING ENGINEER	HWY	2	32.070	36.200	1.5	1.5
2.0 10.00 17.20 0.000 1.000						
OPERATING ENGINEER	HWY	3	27.590	36.200	1.5	1.5
2.0 10.00 17.20 0.000 1.000						
OPERATING ENGINEER	HWY	4	27.650	36.200	1.5	1.5
2.0 10.00 17.20 0.000 1.000						
OPERATING ENGINEER	HWY	5	27.320	36.200	1.5	1.5
2.0 10.00 17.20 0.000 1.000						
OPERATING ENGINEER	HWY	6	34.750	36.200	1.5	1.5
2.0 10.00 17.20 0.000 1.000						
OPERATING ENGINEER	HWY	7	35.050	36.200	1.5	1.5
2.0 10.00 17.20 0.000 1.000						
OPERATING ENGINEER	HWY	8	35.330	36.200	1.5	1.5
2.0 10.00 17.20 0.000 1.000						
OPERATING ENGINEER	HWY	9	34.200	36.200	1.5	1.5
2.0 10.00 17.20 0.000 1.000						
PAINTER	BLD		29.250	30.750	1.5	2.0
2.0 5.250 9.170 0.000 0.650						
PAINTER	HWY		30.450	31.950	1.5	1.5
2.0 5.250 9.170 0.000 0.650						
PAINTER OVER 30FT	BLD		30.250	31.750	1.5	2.0
2.0 5.250 9.170 0.000 0.650						
PAINTER PWR EQMT	BLD		30.250	31.750	1.5	2.0
2.0 5.250 9.170 0.000 0.650						
PAINTER PWR EQMT	HWY		31.450	32.950	1.5	1.5
2.0 5.250 9.170 0.000 0.650						
PILEDRIVER	ALL		34.970	36.470	1.5	1.5
2.0 6.800 7.250 0.000 0.400						
PIPEFITTER	BLD		38.460	40.380	2.0	2.0
2.0 4.750 8.450 0.000 0.300						
PLASTERER	BLD		30.250	31.250	1.5	1.5
2.0 9.500 9.150 0.000 0.050						
PLUMBER	BLD		38.460	40.380	2.0	2.0
2.0 4.750 8.450 0.000 0.300						
ROOFER	BLD		30.100	32.100	1.5	1.5
2.0 8.800 7.100 0.000 0.240						
SHEETMETAL WORKER	BLD		26.390	28.220	1.5	1.5
2.0 7.140 9.960 0.000 0.550						
SPRINKLER FITTER	BLD		40.030	43.030	2.0	2.0
2.0 8.370 11.18 0.000 1.250						
SURVEY WORKER	ALL		30.360	30.860	1.5	1.5
2.0 5.750 9.840 0.000 0.800						
TERRAZZO FINISHER	BLD		31.240	0.000	1.5	1.5
2.0 6.400 3.800 0.000 0.270						
TERRAZZO MASON	BLD		32.530	32.830	1.5	1.5
2.0 6.400 5.550 0.000 0.290						

TRUCK DRIVER	ALL	1	31.340	0.000	1.5	1.5
2.0 10.30 5.010 0.000 0.250						
TRUCK DRIVER	ALL	2	31.780	0.000	1.5	1.5
2.0 10.30 5.010 0.000 0.250						
TRUCK DRIVER	ALL	3	32.020	0.000	1.5	1.5
2.0 10.30 5.010 0.000 0.250						
TRUCK DRIVER	ALL	4	32.280	0.000	1.5	1.5
2.0 10.30 5.010 0.000 0.250						
TRUCK DRIVER	ALL	5	33.130	0.000	1.5	1.5
2.0 10.30 5.010 0.000 0.250						
TRUCK DRIVER	O&C	1	25.070	0.000	1.5	1.5
2.0 10.30 5.010 0.000 0.250						
TRUCK DRIVER	O&C	2	25.420	0.000	1.5	1.5
2.0 10.30 5.010 0.000 0.250						
TRUCK DRIVER	O&C	3	25.620	0.000	1.5	1.5
2.0 10.30 5.010 0.000 0.250						
TRUCK DRIVER	O&C	4	25.820	0.000	1.5	1.5
2.0 10.30 5.010 0.000 0.250						
TRUCK DRIVER	O&C	5	26.500	0.000	1.5	1.5
2.0 10.30 5.010 0.000 0.250						

Legend: RG (Region)
 TYP (Trade Type - All,Highway,Building,Floating,Oil & Chip,Rivers)
 C (Class)
 Base (Base Wage Rate)
 FRMAN (Foreman Rate)
 M-F>8 (OT required for any hour greater than 8 worked each day, Mon through Fri.
 OSA (Overtime (OT) is required for every hour worked on Saturday)
 OSH (Overtime is required for every hour worked on Sunday and Holidays)
 H/W (Health & Welfare Insurance)
 Pensn (Pension)
 Vac (Vacation)
 Trng (Training)

Explanations

CALHOUN COUNTY

The following list is considered as those days for which holiday rates of wages for work performed apply: New Years Day, Memorial Day, Fourth of July, Labor Day, Thanksgiving Day, Christmas Day and

Veterans Day in some classifications/counties.
Generally, any of these holidays which fall on a Sunday is celebrated on the following Monday. This then makes work performed on that Monday payable at the appropriate overtime rate for holiday pay. Common practice in a given local may alter certain days of celebration. If in doubt, please check with IDOL.

Oil and chip resealing (O&C) means the application of road oils and liquid asphalt to coat an existing road surface, followed by application of aggregate chips or gravel to coated surface, and subsequent rolling of material to seal the surface.

EXPLANATION OF CLASSES

ASBESTOS - GENERAL - removal of asbestos material/mold and hazardous materials from any place in a building, including mechanical systems where those mechanical systems are to be removed. This includes the removal of asbestos materials/mold and hazardous materials from ductwork or pipes in a building when the building is to be demolished at the time or at some close future date.

ASBESTOS - MECHANICAL - removal of asbestos material from mechanical systems, such as pipes, ducts, and boilers, where the mechanical systems are to remain.

CERAMIC TILE FINISHER AND MARBLE FINISHER

The handling, at the building site, of all sand, cement, tile, marble or stone and all other materials that may be used and installed by [a] tile layer or marble mason. In addition, the grouting, cleaning, sealing, and mixing on the job site, and all other work as required in assisting the setter. The term "Ceramic" is used for naming the classification only and is in no way a limitation of the product handled. Ceramic takes into consideration most hard tiles.

ELECTRONIC SYSTEMS TECHNICIAN

Installation, service and maintenance of low-voltage systems which utilizes the transmission and/or transference of voice,

sound, vision,
or digital for commercial, education, security and
entertainment
purposes for the following: TV monitoring and
surveillance,
background/foreground music, intercom and telephone
interconnect,
field programming, inventory control systems, microwave
transmission,
multi-media, multiplex, radio page, school, intercom and
sound burglar
alarms and low voltage master clock systems.

Excluded from this classification are energy management
systems, life
safety systems, supervisory controls and data
acquisition systems not
intrinsic with the above listed systems, fire alarm
systems, nurse
call systems and raceways exceeding fifteen feet in
length.

OPERATING ENGINEER - BUILDING

GROUP I. Cranes, Dragline, Shovels, Skimmer Scoops,
Clamshells or
Derrick Boats, Pile Drivers, Crane-Type Backhoes,
Asphalt Plant
Operators, Concrete Plant Operators, Dredges, Asphalt
Spreading
Machines, All Locomotives, Cable Ways or Tower Machines,
Hoists,
Hydraulic Backhoes, Ditching Machines or Backfiller,
Cherry-pickers,
Overhead Cranes, Roller - Steam or Gas, Concrete Pavers,
Excavators,
Concrete Breakers, Concrete Pumps, Bulk Cement Plants,
Cement Pumps,
Derrick-Type Drills, Boat Operators, Motor Graders or
Pushcats, Scoops
or Tournapulls, Bulldozers, Endloaders or Fork Lifts,
Power Blade or
Elevating Graders, Winch Cats, Boom or Winch Trucks or
Boom Tractors,
Pipe Wrapping or Painting Machines, Asphalt Plant
Engineer, Journeyman
Lubricating Engineer, Drills (other than Derrick Type),
Mud Jacks, or
Well Drilling Machines, Boring Machines or Track Jacks,
Mixers,
Conveyors (Two), Air Compressors (Two), Water Pumps
regardless of size
(Two), Welding Machines (Two), Siphons or Jets (Two),
Winch Heads or
Apparatuses (Two), Light Plants (Two), All Tractors
regardless of size
(straight tractor only), Fireman on Stationary Boilers,
Automatic
Elevators, Form Grading Machines, Finishing Machines,
Power Sub-Grader
or Ribbon Machines, Longitudinal Floats, Distributor
Operators on

Trucks, Winch Heads or Apparatuses (One), Mobil Track air and heaters (two to five), Heavy Equipment Greaser, Relief Operator, Assistant Master Mechanic and Heavy Duty Mechanic, self-propelled concrete saws of all types and sizes with their attachments, gob-hoppers, excavators all sizes, the repair and greasing of all diesel hammers, the operation and set-up of bidwells, water blasters of all sizes and their clutches, hydraulic jacks where used for hoisting, operation of log skidders, iceolators used on and off of pipeline, condor cranes, bow boats, survey boats, bobcats and all their attachments, skid steer loaders and all their attachments, creter cranes, batch plants, operator (all sizes), self propelled roto mills, operation of conveyor systems of any size and any configuration, operation, repair and service of all vibratory hammers, all power pacs and their controls regardless of location, curtains or brush burning machines, stump cutter machines, Nail launchers when mounted on a machine or self-propelled, operation of con-cover machines, and all Operators except those listed below).

GROUP II. Assistant Operators.

GROUP III. Air Compressors (One), Water Pumps, regardless of Size (One), Waterblasters (one), Welding Machine (One), Mixers (One Bag), Conveyor (One), Siphon or Jet (One), Light Plant (One), Heater (One), Immobile Track Air (One), and Self Propelled Walk-Behind Rollers.

GROUP IV. Asphalt Spreader Oilers, Fireman on Whirlies and Heavy Equipment Oilers, Truck Cranes, Dredges, Monigans, Large Cranes - (Over 65-ton rated capacity) Concrete Plant Oiler, Blacktop Plant Oiler, and Creter Crane Oiler (when required).

GROUP V. Oiler.

GROUP VI. Operators on equipment with Booms, including jibs, 100 feet and over, and less than 150 feet long.

GROUP VII. Operators on equipment with Booms, including jibs, 150 feet and over, and less than 200 feet long.

GROUP VIII. Operators on Equipment with Booms, including jibs, 200 feet and over; Tower Cranes; and Whirlie Cranes.

GROUP IX. Master Mechanic

OPERATING ENGINEERS - Highway

GROUP I. Cranes, Dragline, Shovels, Skimmer Scoops, Clamshells or Derrick Boats, Pile Drivers, Crane-Type Backhoes, Asphalt Plant Operators, Concrete Plant Operators, Dredges, Asphalt Spreading Machines, All Locomotives, Cable Ways or Tower Machines, Hoists, Hydraulic Backhoes, Ditching Machines or Backfiller, Cherrypickers, Overhead Cranes, Roller - Steam or Gas, Concrete Pavers, Excavators, Concrete Breakers, Concrete Pumps, Bulk Cement Plants, Cement Pumps, Derrick-Type Drills, Boat Operators, Motor Graders or Pushcats, Scoops or Tournapulls, Bulldozers, Endloaders or Fork Lifts, Power Blade or Elevating Graders, Winch Cats, Boom or Winch Trucks or Boom Tractors, Pipe Wrapping or Painting Machines, Asphalt Plant Engineer, Journeyman Lubricating Engineer, Drills (other than Derrick Type), Mud Jacks, Well Drilling Machines, Boring Machines, Track Jacks, Mixers, Conveyors (Two), Air Compressors (Two), Water Pumps regardless of size (Two), Welding Machines (Two), Siphons or Jets (Two), Winch Heads or Apparatuses (Two), Light Plants (Two), All Tractors regardless of size (straight tractor only), Fireman on Stationary Boilers, Automatic Elevators, Form Grading Machines, Finishing Machines, Power Sub-Grader or Ribbon Machines, Longitudinal Floats, Distributor Operators on Trucks, Winch Heads or Apparatuses (One), Mobil Track air and heaters (two to five), Heavy Equipment Greaser, Relief Operator, Assistant Master Mechanic and Heavy Duty Mechanic, self-propelled concrete saws of all types and sizes with their attachments, gob-hoppers, excavators all sizes, the repair and greasing of all diesel hammers, the operation and set-up of bidwells, water blasters of all sizes and their clutches, hydraulic jacks where used for hoisting, operation of log skidders, iceolators used on and off of pipeline,

condor cranes,
bow boats, survey boats, bobcats and all their
attachments, skid steer
loaders and all their attachments, creter cranes, batch
plants,
operator (all sizes), self propelled roto mills,
operation of conveyor
systems of any size and any configuration, operation,
repair and
service of all vibratory hammers, all power pacs and
their controls
regardless of location, curtains or brush burning
machines, stump
cutter machines, Nail launchers when mounted on a
machine or
self-propelled, operation of con-cover machines, and all
Operators
(except those listed below).

GROUP II. Assistant Operators.

GROUP III. Air Compressors (One), Water Pumps,
regardless of Size
(One), Waterblasters (one), Welding Machine (One),
Mixers (One Bag),
Conveyor (One), Siphon or Jet (One), Light Plant (One),
Heater (One),
Immibile Track Air (One), and Self Propelled Walk-Behind
Rollers.

GROUP IV. Asphalt Spreader Oilers, Fireman on Whirlies
and Heavy
Equipment Oilers, Truck Cranes, Dredges, Monigans, Large
Cranes -
(Over 65-ton rated capacity) Concrete Plant Oiler,
Blacktop Plant
Oiler, and Creter Crane Oiler (when required).

GROUP V. Oiler.

GROUP VI. Operators on equipment with Booms, including
jibs, 100 feet
and over, and less than 150 feet long.

GROUP VII. Operators on equipment with Booms, including
jibs, 150 feet
and over, and less than 200 feet long.

GROUP VIII. Operators on Equipment with Booms, including
jibs, 200
feet and over; Tower Cranes; and Whirlie Cranes.

GROUP IX. Mechanic

SURVEY WORKER - Operated survey equipment including data
collectors,
G.P.S. and robotic instruments, as well as conventional
levels and
transits.

TRUCK DRIVER - BUILDING, HEAVY AND HIGHWAY CONSTRUCTION

Class 1. Drivers on 2 axle trucks hauling less than 9 ton. Air compressor and welding machines and brooms, including those pulled by separate units, truck driver helpers, warehouse employees, mechanic helpers, greasers and tiremen, pickup trucks when hauling materials, tools, or workers to and from and on-the-job site, and fork lifts up to 6,000 lb. capacity.

Class 2. Two or three axle trucks hauling more than 9 ton but hauling less than 16 ton. A-frame winch trucks, hydrolift trucks, vactor trucks or similar equipment when used for transportation purposes. Fork lifts over 6,000 lb. capacity, winch trucks, four axle combination units, and ticket writers.

Class 3. Two, three or four axle trucks hauling 16 ton or more. Drivers on water pulls, articulated dump trucks, mechanics and working forepersons, and dispatchers. Five axle or more combination units.

Class 4. Low Boy and Oil Distributors.

Class 5. Drivers who require special protective clothing while employed on hazardous waste work. SURVEY WORKER - Operated survey equipment including data collectors, G.P.S. and robotic instruments, as well as conventional levels and transits.

TRUCK DRIVER - OIL AND CHIP RESEALING ONLY.

This shall encompass laborers, workers and mechanics who drive contractor or subcontractor owned, leased, or hired pickup, dump, service, or oil distributor trucks. The work includes transporting materials and equipment (including but not limited to, oils, aggregate supplies, parts, machinery and tools) to or from the job site; distributing oil or liquid asphalt and aggregate; stock piling material when in connectin with the actual oil and chip contract. The Truck Driver (Oil & Chip Resealing) wage classification does not include supplier delivered materials.

TERRAZZO FINISHER

The handling of all materials used for Mosaic and Terrazzo work including preparing, mixing by hand, by mixing machine or transporting of pre-mixed materials and distributing with shovel, rake, hoe, or pail, all kinds of concrete foundations necessary for Mosaic and Terrazzo work, all cement terrazzo, magnesite terrazzo, Do-O-Tex terrazzo, epoxy matrix terrazzo, exposed aggregate, rustic or rough washed for exterior or interior of buildings placed either by machine or by hand, and any other kind of mixture of plastics composed of chips or granules when mixed with cement, rubber, neoprene, vinyl, magnesium chloride or any other resinous or chemical substances used for seamless flooring systems, and all other building materials, all similar materials and all precast terrazzo work on jobs, all scratch coat used for Mosaic and Terrazzo work and sub-bed, tar paper and wire mesh (2x2 etc.) or lath. The rubbing, grinding, cleaning and finishing of same either by hand or by machine or by terrazzo resurfacing equipment on new or existing floors. When necessary finishers shall be allowed to assist the mechanics to spread sand bed, lay tarpaper and wire mesh (2x2 etc.) or lath. The finishing of cement floors where additional aggregate of stone is added by spreading or sprinkling on top of the finished base, and troweled or rolled into the finish and then the surface is ground by grinding machines.

Other Classifications of Work:

For definitions of classifications not otherwise set out, the Department generally has on file such definitions which are available. If a task to be performed is not subject to one of the classifications of pay set out, the Department will upon being contacted state which neighboring county has such a classification and provide such rate, such rate being deemed to exist by reference in this document. If no neighboring county rate applies

to the task,
the Department shall undertake a special determination,
such special
determination being then deemed to have existed under
this
determination. If a project requires these, or any
classification not
listed, please contact IDOL at 217-782-1710 for wage
rates or
clarifications.

LANDSCAPING

Landscaping work falls under the existing
classifications for laborer,
operating engineer and truck driver. The work performed
by landscape
plantsman and landscape laborer is covered by the
existing
classification of laborer. The work performed by
landscape operators
(regardless of equipment used or its size) is covered
by the
classifications of operating engineer. The work
performed by
landscape truck drivers (regardless of size of truck
driven) is
covered by the classifications of truck driver.

Carroll County Prevailing Wage for May 2014

(See explanation of column headings at bottom of wages)

Trade Name	RG	TYP	C	Base	FRMAN	M-F>8	OSA
OSH H/W	Pensn	Vac	Trng				
=====	==	==	=	=====	=====	=====	=====
===	=====	=====	=====				
ASBESTOS ABT-GEN			BLD	30.750	32.000	1.5	1.5
2.0 8.240 12.84 0.000 0.800							
ASBESTOS ABT-MEC			BLD	21.500	22.500	1.5	2.0
2.0 6.500 4.250 0.000 0.650							
BOILERMAKER			BLD	36.750	39.750	2.0	2.0
2.0 7.070 15.84 0.000 0.350							
BRICK MASON			BLD	36.420	39.170	1.5	1.5
2.0 8.650 12.05 0.000 0.630							
CARPENTER			BLD	32.040	35.560	1.5	1.5
2.0 9.250 14.87 0.000 0.600							
CARPENTER			HWY	34.880	36.630	1.5	1.5
2.0 10.50 14.00 0.000 0.490							
CEMENT MASON			ALL	33.000	35.750	1.5	1.5
2.0 8.300 14.52 0.000 0.500							
CERAMIC TILE FNSHER			BLD	32.450	0.000	1.5	1.5
2.0 8.300 4.930 0.000 0.550							
COMMUNICATION TECH			E BLD	36.440	40.080	1.5	1.5
2.0 10.39 12.09 0.000 0.760							
ELECTRIC PWR EQMT OP			ALL	36.610	49.750	1.5	1.5
2.0 5.000 11.35 0.000 0.270							

ELECTRIC PWR GRNDMAN	ALL	28.310	49.750	1.5	1.5
2.0 5.000 8.780 0.000 0.210					
ELECTRIC PWR LINEMAN	ALL	43.830	49.750	1.5	1.5
2.0 5.000 13.58 0.000 0.330					
ELECTRIC PWR TRK DRV	ALL	29.310	49.750	1.5	1.5
2.0 5.000 9.090 0.000 0.220					
ELECTRICIAN	E BLD	41.500	45.650	1.5	1.5
2.0 10.39 17.43 0.000 0.830					
ELECTRICIAN	W BLD	32.000	34.000	1.5	1.5
2.0 7.490 11.25 0.000 0.310					
ELECTRONIC SYS TECH	W BLD	24.000	25.750	1.5	1.5
2.0 7.270 5.470 0.000 0.310					
ELEVATOR CONSTRUCTOR	BLD	46.050	51.810	2.0	2.0
2.0 12.73 13.46 3.680 0.600					
GLAZIER	BLD	23.070	24.570	1.5	1.5
2.0 6.940 6.520 0.000 0.450					
HT/FROST INSULATOR	BLD	29.760	30.960	1.5	1.5
2.0 5.450 12.05 0.000 0.900					
IRON WORKER	E ALL	35.090	36.840	2.0	2.0
2.0 8.340 22.19 0.000 0.500					
IRON WORKER	W ALL	29.000	31.320	1.5	1.5
2.0 9.390 10.93 0.000 0.690					
LABORER	BLD	30.750	32.000	1.5	1.5
2.0 8.240 12.84 0.000 0.800					
LABORER	HWY	34.380	35.130	1.5	1.5
2.0 8.240 12.84 0.000 0.800					
LABORER, SKILLED	HWY	36.830	37.580	1.5	1.5
2.0 8.240 12.84 0.000 0.800					
LATHER	BLD	32.040	35.560	1.5	1.5
2.0 9.250 14.87 0.000 0.600					
MACHINIST	BLD	43.920	46.420	1.5	1.5
2.0 6.760 8.950 1.850 0.000					
MARBLE FINISHERS	BLD	32.450	0.000	1.5	1.5
2.0 8.300 4.930 0.000 0.550					
MARBLE MASON	BLD	35.130	35.380	1.5	1.5
2.0 8.300 7.240 0.000 0.580					
MATERIAL TESTER I	ALL	21.550	0.000	1.5	1.5
2.0 7.460 4.840 0.000 0.170					
MATERIALS TESTER II	ALL	26.550	0.000	1.5	1.5
2.0 7.460 4.840 0.000 0.170					
MILLWRIGHT	BLD	29.820	32.800	1.5	1.5
2.0 6.900 12.32 0.000 0.500					
OPERATING ENGINEER	BLD 1	41.800	45.800	2.0	2.0
2.0 16.65 10.30 2.350 1.000					
OPERATING ENGINEER	BLD 2	41.100	45.800	2.0	2.0
2.0 16.65 10.30 2.350 1.000					
OPERATING ENGINEER	BLD 3	38.650	45.800	2.0	2.0
2.0 16.65 10.30 2.350 1.000					
OPERATING ENGINEER	BLD 4	36.650	45.800	2.0	2.0
2.0 16.65 10.30 2.350 1.000					
OPERATING ENGINEER	BLD 5	45.550	45.800	2.0	2.0
2.0 16.65 10.30 2.350 1.000					
OPERATING ENGINEER	BLD 6	44.800	45.800	2.0	2.0
2.0 16.65 10.30 2.350 1.000					
OPERATING ENGINEER	BLD 7	41.800	45.800	2.0	2.0
2.0 16.65 10.30 2.350 1.000					
OPERATING ENGINEER	HWY 1	41.650	45.650	1.5	1.5
2.0 16.65 10.30 2.350 1.300					
OPERATING ENGINEER	HWY 2	41.100	45.650	1.5	1.5
2.0 16.65 10.30 2.350 1.300					
OPERATING ENGINEER	HWY 3	39.800	45.650	1.5	1.5
2.0 16.65 10.30 2.350 1.300					

OPERATING ENGINEER	HWY	4	38.350	45.650	1.5	1.5
2.0 16.65 10.30 2.350 1.300						
OPERATING ENGINEER	HWY	5	36.900	45.650	1.5	1.5
2.0 16.65 10.30 2.350 1.300						
OPERATING ENGINEER	HWY	6	44.650	45.650	1.5	1.5
2.0 16.65 10.30 2.350 1.300						
OPERATING ENGINEER	HWY	7	42.650	45.650	1.5	1.5
2.0 16.65 10.30 2.350 1.300						
PAINTER	ALL		27.320	28.320	1.5	1.5
1.5 5.250 6.350 0.000 0.600						
PAINTER OVER 30FT	ALL		28.570	29.570	1.5	1.5
1.5 5.250 6.350 0.000 0.600						
PAINTER PWR EQMT	ALL		27.820	28.820	1.5	1.5
1.5 5.250 6.350 0.000 0.600						
PILEDRIIVER	BLD		33.040	36.670	1.5	1.5
2.0 9.250 14.87 0.000 0.600						
PILEDRIIVER	HWY		34.880	36.630	1.5	1.5
2.0 10.50 14.00 0.000 0.490						
PIPEFITTER	E BLD		42.100	45.050	1.5	1.5
2.0 7.980 11.04 0.000 1.000						
PIPEFITTER	W ALL		36.650	40.320	1.5	1.5
2.0 5.800 12.35 0.000 1.050						
PLASTERER	BLD		33.780	37.160	2.0	2.0
2.0 8.750 11.60 0.000 0.500						
PLUMBER	E BLD		42.100	45.050	1.5	1.5
2.0 7.980 11.04 0.000 1.000						
PLUMBER	W ALL		36.650	40.320	1.5	1.5
2.0 5.800 12.35 0.000 1.050						
ROOFER	BLD		39.200	42.200	1.5	1.5
2.0 8.280 9.690 0.000 0.430						
SHEETMETAL WORKER	BLD		37.400	39.330	1.5	1.5
2.0 5.700 16.50 0.520 0.290						
SPRINKLER FITTER	BLD		37.120	39.870	1.5	1.5
2.0 8.420 8.500 0.000 0.350						
STONE MASON	BLD		36.420	39.170	1.5	1.5
2.0 8.650 12.05 0.000 0.630						
SURVEY WORKER	ALL		36.830	37.580	1.5	1.5
2.0 8.240 12.84 0.000 0.800						
TERRAZZO FINISHER	BLD		32.450	0.000	1.5	1.5
2.0 8.300 4.930 0.000 0.550						
TERRAZZO MASON	BLD		35.130	35.380	1.5	1.5
2.0 8.300 7.240 0.000 0.580						
TILE LAYER	BLD		32.040	35.560	1.5	1.5
2.0 9.250 14.87 0.000 0.600						
TILE MASON	BLD		35.130	35.380	1.5	1.5
2.0 8.300 7.240 0.000 0.580						
TRUCK DRIVER	ALL	1	31.230	0.000	1.5	1.5
2.0 10.30 4.840 0.000 0.250						
TRUCK DRIVER	ALL	2	31.680	0.000	1.5	1.5
2.0 10.30 4.840 0.000 0.250						
TRUCK DRIVER	ALL	3	31.890	0.000	1.5	1.5
2.0 10.30 4.840 0.000 0.250						
TRUCK DRIVER	ALL	4	32.180	0.000	1.5	1.5
2.0 10.30 4.840 0.000 0.250						
TRUCK DRIVER	ALL	5	33.020	0.000	1.5	1.5
2.0 10.30 4.840 0.000 0.250						
TRUCK DRIVER	O&C	1	24.980	0.000	1.5	1.5
2.0 10.30 4.840 0.000 0.250						
TRUCK DRIVER	O&C	2	25.340	0.000	1.5	1.5
2.0 10.30 4.840 0.000 0.250						
TRUCK DRIVER	O&C	3	25.510	0.000	1.5	1.5
2.0 10.30 4.840 0.000 0.250						

TRUCK DRIVER	O&C 4	25.740	0.000	1.5	1.5
2.0 10.30 4.840 0.000 0.250					
TRUCK DRIVER	O&C 5	26.420	0.000	1.5	1.5
2.0 10.30 4.840 0.000 0.250					
TUCKPOINTER	BLD	36.420	39.170	1.5	1.5
2.0 8.650 12.05 0.000 0.630					

Legend: RG (Region)

TYP (Trade Type - All,Highway,Building,Floating,Oil & Chip,Rivers)

C (Class)

Base (Base Wage Rate)

FRMAN (Foreman Rate)

M-F>8 (OT required for any hour greater than 8 worked each day, Mon through Fri.)

OSA (Overtime (OT) is required for every hour worked on Saturday)

OSH (Overtime is required for every hour worked on Sunday and Holidays)

H/W (Health & Welfare Insurance)

Pensn (Pension)

Vac (Vacation)

Trng (Training)

Explanations

CARROLL COUNTY

COMMUNICATIONS TECHNICIAN (EAST) - Townships of Cherry Grove, Rock Creek, Shannon, Wysox, Lima, and Elkhorn Grove.

ELECTRICIANS (EAST) - Townships of Cherry Grove, Shannon, Rock Creek, Lima, Wysox, and Elkhorn Grove.

IRONWORKERS (EAST) - That part of the county East of a line between Fair Haven and Derinda Center (JoDaviess County).

PLUMBERS & PIPEFITTERS (EAST) - That part of the county East of Rt. 78 and including Mt. Carroll.

ELECTRONIC SYSTEMS TECHNICIAN -(WEST) - Portion west of Cherry Grove, Rock Creek and Wysox Townships.

The following list is considered as those days for which holiday rates of wages for work performed apply: New Years Day, Memorial Day, Fourth of July, Labor Day, Thanksgiving Day, Christmas Day and Veterans Day in some classifications/counties. Generally, any of these holidays which fall on a Sunday is celebrated on the following Monday. This then makes work performed on that Monday payable at the appropriate overtime rate for holiday pay. Common practice in a given local may alter certain days of celebration. If in doubt, please check with IDOL.

Oil and chip resealing (O&C) means the application of road oils and liquid asphalt to coat an existing road surface, followed by application of aggregate chips or gravel to coated surface, and subsequent rolling of material to seal the surface.

EXPLANATION OF CLASSES

ASBESTOS - GENERAL - removal of asbestos material/mold and hazardous materials from any place in a building, including mechanical systems where those mechanical systems are to be removed. This includes the removal of asbestos materials/mold and hazardous materials from ductwork or pipes in a building when the building is to be demolished at the time or at some close future date.

ASBESTOS - MECHANICAL - removal of asbestos material from mechanical systems, such as pipes, ducts, and boilers, where the mechanical systems are to remain.

CERAMIC TILE FINISHER, MARBLE FINISHER, TERRAZZO FINISHER

Assisting, helping or supporting the tile, marble and terrazzo mechanic by performing their historic and traditional work assignments required to complete the proper installation of the work covered by said crafts. The term "Ceramic" is used for naming the classification only and is in no way a limitation of the product handled. Ceramic takes into consideration most hard tiles.

COMMUNICATIONS TECHNICIAN - East

Installing, manufacturing, assembling and maintaining sound and intercom, protection alarm (security), fire alarm, master antenna television, closed circuit television, low voltage control for computers and/or door monitoring, school communications systems, telephones and servicing of nurse and emergency calls, and the installation and maintenance of transmit and receive antennas, transmitters, receivers, and associated apparatus which operates in conjunction with above systems. All work associated with these system installations will be included EXCEPT the installation of protective metallic conduit in new construction projects (excluding less than ten-foot runs strictly for protection of cable) and 120 volt AC (or higher) power wiring and associated hardware.

ELECTRONIC SYSTEMS TECHNICIAN - West

Installing, assembling and maintaining sound and intercom, protection alarm (security), master antenna television, closed circuit television, computer hardware and software programming and installation to the network's outlet and input (EXCLUDING all cabling, power and cable termination work historically performed by wiremen), door monitoring and control, nurse and emergency call programming and installation to the system's outlet and input (EXCLUDING all cabling, power and cable termination work historically performed by wiremen), clock and timing; and the installation and maintenance of transmit and receive antennas, transmitters, receivers, and associated apparatus which operates in conjunction with the above systems. All work associated with these system installations will be included EXCEPT (1) installation of protective metallic conduit, excluding less than ten-foot runs strictly for protection of cable, and (2) 120 volt AC (or higher) power wiring and associated hardware.

LABORER, SKILLED - HIGHWAY

Individuals engaged in the following types of work, irrespective of

the site of the work: asbestos abatement worker,
handling of any
materials with any foreign matter harmful to skin or
clothing, track
laborer, cement handlers, chloride handlers, the
unloading and loading
with steel workers and re-bars, concrete workers wet,
tunnel helpers
in free air, batch dumpers, mason tenders, kettle and
tar men, tank
cleaners, plastic installers, scaffold workers,
motorized buggies or
motorized unit used for wet concrete or handling of
building
materials, laborers with de-watering systems, sewer
workers plus
depth, rod and chainmen with technical engineers, rod
and chainmen
with land surveyors, rod and chainmen with surveyors,
vibrator
operators, cement silica, clay, fly ash, lime and
plasters, handlers
(bulk or bag), cofferdam workers plus depth, on concrete
paving,
placing, cutting and tying of reinforcing, deck hand,
dredge hand, and
shore laborers, bankmen on floating plant, grade
checker, power
tools, front end man on chip spreaders, cession workers
plus depth,
gunnite nozzle men, lead man on sewer work, welders,
cutters, burners
and torchmen, chainsaw operators, jackhammer and drill
operators,
layout man and/or drainage tile layer, steel form setter
- street and
highway, air tamping hammermen, signal man on crane,
concrete saw
operator, screedman on asphalt pavers, laborers tending
masons with
hot material or where foreign materials are used, mortar
mixer
operators, multiple concrete duct - leadsman, lumen,
asphalt raker,
curb asphalt machine operator, ready mix scalemen
(permanent, portable
or temporary plant), laborers handling masterplate or
similar
materials, laser beam operator, concrete burning machine
operator,
coring machine operator, plaster tender, underpinning
and shoring of
buildings, pump men, manhole and catch basin, dirt and
stone tamper,
hose men on concrete pumps, hazardous waste worker, lead
base paint
abatement worker, lining of pipe, refusing machine,
assisting on
direct boring machine, the work of laying watermain,
fire hydrants,
all mechanical joints to watermain work, sewer worker,
and tapping

water service and forced lift station mechanical worker.

MATERIAL TESTER I: Hand coring and drilling for testing of materials;
field inspection of uncured concrete and asphalt.

MATERIAL TESTER II: Field inspection of welds, structural steel, fireproofing, masonry, soil, facade, reinforcing steel, formwork, cured concrete, and concrete and asphalt batch plants; adjusting proportions of bituminous mixtures.

OPERATING ENGINEERS - BUILDING

Class 1. Asphalt Plant; Asphalt Spreader; Autograde; Backhoes with Caisson Attachment; Batch Plant; Benoto (requires Two Engineers); Boiler and Throttle Valve; Caisson Rigs; Central Redi-Mix Plant; Combination Back Hoe Front End-loader Machine; Compressor and Throttle Valve; Concrete Breaker (Truck Mounted); Concrete Conveyor; Concrete Paver (over 27E cu. ft.): Concrete Paver (27 cu. ft. and under); Concrete Placer; Concrete Pump (Truck Mounted); Concrete Conveyor (Truck Mounted); Concrete Tower; Cranes, All; GCI and similar types (required two operators only); Cranes, Hammerhead; Creter Crane; Crusher, Stone, etc.; Derricks, All; Derricks, Traveling; Formless Curb and Gutter Machine; Grader, Elevating; Grouting Machines; Highlift Shovels or Front Endloader 2-1/4 yd. and over; Hoists, Elevators, outside type rack and pinion and similar machines; Hoists, one, two and three Drum; Hoists, Two Tugger One Floor; Hydraulic Backhoes; Hydraulic Boom Trucks; Hydro Vac (and similar equipment - excluding hose work and any sewer work); Locomotives, All; Lubrication Technician; Manipulators; Motor Patrol; Pile Drivers and Skid Rig; Post Hole Digger; Pre-Stress Machine; Pump Cretes Dual Ram; Pump Cretes: Squeeze Cretes - Screw Type Pumps, Gypsum Bulker and Pump; Raised and Blind Hole Drill; Rock Drill (self-propelled); Rock Drill - Truck Mounted; Roto Mill Grinder; Scoops - Tractor Drawn; Slipform Paver; Scrapers Prime Movers; Straddle Buggies; Tie Back Machine; Tractor with Boom and Side Boom; Trenching Machines.

Class 2. Bobcat (over 3/4 cu. yd.); Boilers; Brick Forklift; Broom, All Power Propelled; Bulldozers; Concrete Mixer (Two Bag and Over); Conveyor, Portable; Forklift Trucks; Highlift Shovels or Front Endloaders under 2-1/4 yd.; Hoists, Automatic; Hoists, Sewer Dragging Machine; Hoists, Tugger Single Drum; Laser Screed; Rollers, All; Steam Generators; Tractors, All; Tractor Drawn Vibratory Roller; Winch Trucks with "A" Frame.

Class 3. Air Compressor; Asphalt Spreader; Combination - Small Equipment Operator; Generators; Heaters, Mechanical; Hoists, Inside Elevators - (Rheostat Manual Controlled); Hydraulic Power Units (Pile Driving, Extracting, or Drilling - with a seat); Lowboys; Pumps, Over 3" (1 to 3 not to exceed total of 300 ft.); Pumps, Well Points; Welding Machines (2 through 5); Winches, 4 Small Electric Drill Winches; Bobcat (up to and including 3/4 cu. yd.).

Class 4. Elevator push button with automatic doors; Hoists, Inside; Oilers; Brick Forklift.

Class 5. Assistant Craft Foreman

Class 6. Mechanics; Welders.

Class 7. Gradall

OPERATING ENGINEERS - HIGHWAY CONSTRUCTION

Class 1. Asphalt Plant; Asphalt Heater and Planer Combination; Asphalt Heater Scarfire; Asphalt Silo Tender; Asphalt Spreader; Autograder; ABG Paver; Backhoes with Caisson Attachment; Ballast Regulator; Belt Loader; Caisson Rigs; Car Dumper; Central Redi-Mix Plant; Backhoe w/shear attachments; Combination Backhoe Front Endloader Machine, (1 cu. yd. Backhoe Bucket or over or with attachments); Concrete Breaker (Truck Mounted); Concrete Conveyor; Concrete Paver over 27E cu. ft.; Concrete Placer; Concrete Tube Float; Cranes, all attachments; Cranes, Tower of all types; Creter Crane; Crusher, Stone, etc.; Derricks, All; Derrick Boats; Derricks, Traveling; Directional Boring Machine over 12"; Dredges; Formless Curb and Gutter Machine;

Grader,
Elevating; Grader, Motor Grader, Motor Patrol, Auto
Patrol, Form
Grader, Pull Grader, Subgrader; Guard Rail Post Driver
Mounted;
Hoists, One, Two and Three Drum; Hydraulic Backhoes;
Hydro Vac, Self
Propelled, Truck Mounted (excluding hose work and any
sewer work);
Lubrication Technician; Manipulators; Pile Drivers and
Skid Rig;
Pre-Stress Machine; Pump Cretes Dual Ram; Rock Drill -
Crawler or Skid
Rig; Rock Drill - Truck Mounted; Rock/Track Tamper; Roto
Mill
Grinder; Slip-Form Paver; Snow Melters; Soil Test Drill
Rig (Truck
Mounted); Straddle Buggies; GCI Crane; Hydraulic
Telescoping Form
(Tunnel); Tie Back Machine; Tractor Drawn Belt Loader;
Tractor Drawn
Belt Loader with attached pusher; Tractor with Boom;
Tractaire with
Attachments; Traffic Barrier Conveyor Machine; Raised or
Blind Hole
Drills; Trenching Machine (over 12"); Truck Mounted
Concrete Pump with
Boom; Truck Mounted Concrete Conveyor; Work Boat (no
license required
- 90 h.p. or above); Underground Boring and/or Mining
Machines; Wheel
Excavator; Widener (APSCO).

Class 2. Batch Plant; Bituminous Mixer; Boiler and
Throttle Valve;
Bulldozers; Car Loader Trailing Conveyors; Combination
Backhoe Front
Endloader Machine (less than 1 cu. yd. Backhoe Bucket or
over or with
attachments); Compressor and Throttle Valve; Compressor,
Common
Receiver (3); Concrete Breaker or Hydro Hammer; Concrete
Grinding
Machine; Concrete Mixer or Paver 7S Series to and
including 27 cu.
ft.; Concrete Spreader; Concrete Curing Machine, Burlap
Machine,
Belting Machine and Sealing Machine; Concrete Wheel Saw
(large
self-propelled - excluding walk-behinds and hand-held);
Conveyor Muck
Cars (Haglund or Similar Type); Drills, all; Finishing
Machine -
Concrete; Highlift Shovels or Front Endloader; Hoist -
Sewer Dragging
Machine; Hydraulic Boom Trucks (All Attachments); Hydro
Blaster; All
Locomotives, Dinky; Off-Road Hauling Units; Non-Self
Loading Dump;
Ejection Dump; Pump Cretes: Squeeze Cretes - Screw Type
Pumps, Gypsum
Bulker and Pump; Roller, Asphalt; Rotary Snow Plows;

Rototiller,
Seaman, etc., self-propelled; Scoops - Tractor Drawn;
Self-Propelled
Compactor; Spreader - Chip - Stone, etc.; Scraper;
Scraper - Prime
Mover in Tandem (Regardless of Size); Tank Car Heater;
Tractors, Push,
Pulling Sheeps Foot, Disc, Compactor, etc.; Tug Boats.

Class 3. Boilers; Brooms, All Power Propelled; Cement
Supply Tender;
Compressor, Common Receiver (2); Concrete Mixer (Two Bag
and Over);
Conveyor, Portable; Farm-Type Tractors Used for Mowing,
Seeding, etc.;
Fireman on Boilers; Forklift Trucks; Grouting Machine;
Hoists,
Automatic; Hoists, All Elevators; Hoists, Tugger Single
Drum; Jeep
Diggers; Low Boys; Pipe Jacking Machines; Post-Hole
Digger; Power Saw,
Concrete Power Driven; Pug Mills; Rollers, other than
asphalt; Seed
and Straw Blower; Steam Generators; Stump Machine; Winch
Trucks with
"A" Frame; Work Boats; Tamper - Form - Motor Driven.

Class 4. Air Compressor - Small and Large; Asphalt
Spreader, Backend
Man; Bobcat (Skid Steer) all; Brick Forklift;
Combination - Small
Equipment Operator; Directional Boring Machine up to
12"; Generators;
Heaters, Mechanical; Hydraulic Power Unit (Pile Driving,
Extracting,
or Drilling); Hydro-Blaster; Light Plants, All (1
through 5); Pumps,
over 3" (1 to 3 not to exceed a total of 300 ft.);
Pumps, Well Points;
Tractaire; Trencher 12" and under; Welding Machines (2
through 5);
Winches, 4 Small Electric Drill Winches.

Class 5. Oilers and Directional Boring Machine Locator.

Class 6. Field Mechanics and Field Welders

Class 7. Gradall and machines of like nature.

SURVEY WORKER - Operated survey equipment including data
collectors,
G.P.S. and robotic instruments, as well as conventional
levels and
transits.

TRUCK DRIVER - BUILDING, HEAVY AND HIGHWAY CONSTRUCTION
Class 1. Drivers on 2 axle trucks hauling less than 9
ton. Air
compressor and welding machines and brooms, including
those pulled by
separate units, truck driver helpers, warehouse
employees, mechanic

helpers, greasers and tiremen, pickup trucks when hauling materials, tools, or workers to and from and on-the-job site, and fork lifts up to 6,000 lb. capacity.

Class 2. Two or three axle trucks hauling more than 9 ton but hauling less than 16 ton. A-frame winch trucks, hydrolift trucks, vector trucks or similar equipment when used for transportation purposes. Fork lifts over 6,000 lb. capacity, winch trucks, four axle combination units, and ticket writers.

Class 3. Two, three or four axle trucks hauling 16 ton or more. Drivers on water pulls, articulated dump trucks, mechanics and working forepersons, and dispatchers. Five axle or more combination units.

Class 4. Low Boy and Oil Distributors.

Class 5. Drivers who require special protective clothing while employed on hazardous waste work.

TRUCK DRIVER - OIL AND CHIP RESEALING ONLY.

This shall encompass laborers, workers and mechanics who drive contractor or subcontractor owned, leased, or hired pickup, dump, service, or oil distributor trucks. The work includes transporting materials and equipment (including but not limited to, oils, aggregate supplies, parts, machinery and tools) to or from the job site; distributing oil or liquid asphalt and aggregate; stock piling material when in connection with the actual oil and chip contract. The Truck Driver (Oil & Chip Resealing) wage classification does not include supplier delivered materials.

Other Classifications of Work:

For definitions of classifications not otherwise set out, the Department generally has on file such definitions which are available. If a task to be performed is not subject to one of the classifications of pay set out, the Department will upon being

contacted state which neighboring county has such a classification and provide such rate, such rate being deemed to exist by reference in this document. If no neighboring county rate applies to the task, the Department shall undertake a special determination, such special determination being then deemed to have existed under this determination. If a project requires these, or any classification not listed, please contact IDOL at 217-782-1710 for wage rates or clarifications.

LANDSCAPING

Landscaping work falls under the existing classifications for laborer, operating engineer and truck driver. The work performed by landscape plantsman and landscape laborer is covered by the existing classification of laborer. The work performed by landscape operators (regardless of equipment used or its size) is covered by the classifications of operating engineer. The work performed by landscape truck drivers (regardless of size of truck driven) is covered by the classifications of truck driver.

Cass County Prevailing Wage for May 2014

(See explanation of column headings at bottom of wages)

Trade Name	RG	TYP	C	Base	FRMAN	M-F>8	OSA
OSH H/W	Pensn	Vac	Trng				
=====	==	===	=	=====	=====	=====	=====
===	=====	=====	=====	=====	=====	=====	=====
ASBESTOS ABT-GEN			BLD	28.460	29.710	1.5	1.5
2.0 6.300 10.66 0.000 0.900							
ASBESTOS ABT-MEC			BLD	30.360	31.360	1.5	1.5
2.0 7.450 3.000 0.000 0.000							
BOILERMAKER			BLD	32.060	34.560	1.5	1.5
2.0 7.070 21.27 1.000 0.350							
BRICK MASON			BLD	29.730	30.730	1.5	1.5
2.0 8.450 9.400 0.000 0.580							
CARPENTER			BLD	27.670	29.920	1.5	1.5
2.0 7.700 15.58 0.000 0.520							
CARPENTER			HWY	29.020	30.770	1.5	1.5
2.0 7.700 14.73 0.000 0.520							
CEMENT MASON			BLD	25.700	27.200	1.5	1.5
2.0 7.100 12.15 0.000 0.600							
CEMENT MASON			HWY	25.200	26.200	1.5	1.5
2.0 7.100 12.15 0.000 0.600							
CERAMIC TILE FNSHER			BLD	26.480	0.000	1.5	1.5

2.0	8.450	7.300	0.000	0.000						
ELECTRIC PWR EQMT OP	ALL	38.300	45.290	1.5	1.5					
2.0	6.150	10.73	0.000	0.380						
ELECTRIC PWR GRNDMAN	ALL	26.280	45.290	1.5	1.5					
2.0	5.790	7.360	0.000	0.260						
ELECTRIC PWR LINEMAN	ALL	42.540	45.290	1.5	1.5					
2.0	6.280	11.92	0.000	0.430						
ELECTRIC PWR TRK DRV	ALL	27.560	45.290	1.5	1.5					
2.0	5.830	7.720	0.000	0.280						
ELECTRICIAN	BLD	34.220	36.220	1.5	1.5					
2.0	6.110	8.620	0.000	0.400						
ELECTRONIC SYS TECH	BLD	30.490	32.490	1.5	1.5					
2.0	5.600	7.660	0.000	0.400						
ELEVATOR CONSTRUCTOR	BLD	41.070	46.200	2.0	2.0					
2.0	12.73	13.46	3.290	0.600						
GLAZIER	BLD	31.030	33.030	1.5	2.0					
2.0	7.050	8.400	0.000	0.430						
HT/FROST INSULATOR	BLD	37.660	38.660	1.5	1.5					
2.0	8.350	11.26	0.000	0.500						
IRON WORKER	BLD	30.000	32.000	1.5	1.5					
2.0	8.200	11.88	0.000	0.660						
IRON WORKER	HWY	30.750	32.500	1.5	1.5					
2.0	8.200	12.35	0.000	0.660						
LABORER	BLD	26.460	27.710	1.5	1.5					
2.0	6.300	10.66	0.000	0.800						
LABORER	HWY	28.470	29.220	1.5	1.5					
2.0	6.300	10.76	0.000	0.800						
LATHER	BLD	27.670	29.920	1.5	1.5					
2.0	7.700	15.58	0.000	0.520						
MACHINIST	BLD	43.920	46.420	1.5	1.5					
2.0	6.760	8.950	1.850	0.000						
MARBLE FINISHERS	BLD	26.480	0.000	1.5	1.5					
2.0	8.450	7.300	0.000	0.000						
MARBLE MASON	BLD	27.980	28.730	1.5	1.5					
2.0	8.450	7.300	0.000	0.000						
MILLWRIGHT	BLD	29.620	31.870	1.5	1.5					
2.0	7.700	14.09	0.000	0.520						
MILLWRIGHT	HWY	31.690	33.440	1.5	1.5					
2.0	7.700	14.64	0.000	0.520						
OPERATING ENGINEER	BLD 1	33.900	35.400	1.5	1.5					
2.0	10.05	7.600	0.000	1.300						
OPERATING ENGINEER	BLD 2	31.550	35.400	1.5	1.5					
2.0	10.05	7.600	0.000	1.300						
OPERATING ENGINEER	BLD 3	27.950	35.400	1.5	1.5					
2.0	10.05	7.600	0.000	1.300						
OPERATING ENGINEER	BLD 4	35.400	35.400	1.5	1.5					
2.0	10.05	7.600	0.000	1.300						
OPERATING ENGINEER	HWY 1	38.650	40.150	1.5	1.5					
2.0	10.15	8.850	0.000	1.400						
OPERATING ENGINEER	HWY 2	34.560	40.150	1.5	1.5					
2.0	10.15	8.850	0.000	1.400						
OPERATING ENGINEER	HWY 3	28.320	40.150	1.5	1.5					
2.0	10.15	8.850	0.000	1.400						
OPERATING ENGINEER	HWY 4	40.150	40.150	1.5	1.5					
2.0	10.15	8.850	0.000	1.400						
PAINTER	ALL	28.580	30.080	1.5	1.5					
2.0	5.250	9.830	0.000	0.600						
PAINTER OVER 30FT	ALL	29.580	31.080	1.5	1.5					
2.0	5.250	9.830	0.000	0.600						
PAINTER PWR EQMT	ALL	29.580	31.080	1.5	1.5					
2.0	5.250	9.830	0.000	0.600						
PILEDRIVER	BLD	28.170	30.420	1.5	1.5					

2.0	7.700	15.58	0.000	0.520						
PILED RIVER					HWY	30.020	31.770	1.5	1.5	
2.0	7.700	14.73	0.000	0.520						
PIPE FITTER					BLD	40.020	44.020	1.5	1.5	
2.0	7.000	7.750	0.000	0.900						
PLASTERER					BLD	28.500	30.250	1.5	1.5	
2.0	7.330	12.34	0.000	0.650						
PLUMBER					BLD	40.020	44.020	1.5	1.5	
2.0	7.000	7.750	0.000	0.900						
ROOFER					BLD	27.900	30.400	1.5	1.5	
2.0	8.600	6.750	0.000	0.500						
SHEET METAL WORKER					BLD	32.160	34.910	1.5	1.5	
2.0	8.400	12.75	0.000	0.750						
SPRINKLER FITTER					BLD	37.120	39.870	1.5	1.5	
2.0	8.420	8.500	0.000	0.350						
STONE MASON					BLD	29.730	30.730	1.5	1.5	
2.0	8.450	9.400	0.000	0.580						
SURVEY WORKER					ALL	28.470	29.220	1.5	1.5	
2.0	6.300	10.76	0.000	0.800						
TERRAZZO FINISHER					BLD	26.480	0.000	1.5	1.5	
2.0	8.450	7.300	0.000	0.000						
TERRAZZO MASON					BLD	27.980	28.730	1.5	1.5	
2.0	8.450	7.300	0.000	0.000						
TILE MASON					BLD	27.980	28.730	1.5	1.5	
2.0	8.450	7.300	0.000	0.000						
TRUCK DRIVER					ALL	1	31.340	0.000	1.5	1.5
2.0	10.30	5.010	0.000	0.250						
TRUCK DRIVER					ALL	2	31.780	0.000	1.5	1.5
2.0	10.30	5.010	0.000	0.250						
TRUCK DRIVER					ALL	3	32.020	0.000	1.5	1.5
2.0	10.30	5.010	0.000	0.250						
TRUCK DRIVER					ALL	4	32.280	0.000	1.5	1.5
2.0	10.30	5.010	0.000	0.250						
TRUCK DRIVER					ALL	5	33.130	0.000	1.5	1.5
2.0	10.30	5.010	0.000	0.250						
TRUCK DRIVER					O&C	1	25.070	0.000	1.5	1.5
2.0	10.30	5.010	0.000	0.250						
TRUCK DRIVER					O&C	2	25.420	0.000	1.5	1.5
2.0	10.30	5.010	0.000	0.250						
TRUCK DRIVER					O&C	3	25.620	0.000	1.5	1.5
2.0	10.30	5.010	0.000	0.250						
TRUCK DRIVER					O&C	4	25.820	0.000	1.5	1.5
2.0	10.30	5.010	0.000	0.250						
TRUCK DRIVER					O&C	5	26.500	0.000	1.5	1.5
2.0	10.30	5.010	0.000	0.250						
TUCK POINTER					BLD	29.730	30.730	1.5	1.5	
2.0	8.450	9.400	0.000	0.580						

Legend: RG (Region)

TYP (Trade Type - All, Highway, Building, Floating, Oil & Chip, Rivers)

C (Class)

Base (Base Wage Rate)

FRMAN (Foreman Rate)

M-F>8 (OT required for any hour greater than 8 worked each day, Mon through Fri.)

OSA (Overtime (OT) is required for every hour worked on Saturday)

OSH (Overtime is required for every hour worked on Sunday and Holidays)

H/W (Health & Welfare Insurance)

Pensn (Pension)

Vac (Vacation)

Trng (Training)

Explanations

CASS COUNTY

The following list is considered as those days for which holiday rates of wages for work performed apply: New Years Day, Memorial Day, Fourth of July, Labor Day, Thanksgiving Day, Christmas Day and Veterans Day in some classifications/counties. Generally, any of these holidays which fall on a Sunday is celebrated on the following Monday. This then makes work performed on that Monday payable at the appropriate overtime rate for holiday pay. Common practice in a given local may alter certain days of celebration. If in doubt, please check with IDOL.

Oil and chip resealing (O&C) means the application of road oils and liquid asphalt to coat an existing road surface, followed by application of aggregate chips or gravel to coated surface, and subsequent rolling of material to seal the surface.

EXPLANATION OF CLASSES

ASBESTOS - GENERAL - removal of asbestos material/mold and hazardous materials from any place in a building, including mechanical systems where those mechanical systems are to be removed. This includes the removal of asbestos materials/mold and hazardous materials from ductwork or pipes in a building when the building is to be demolished at the time or at some close future date.

ASBESTOS - MECHANICAL - removal of asbestos material

from mechanical systems, such as pipes, ducts, and boilers, where the mechanical systems are to remain.

CERAMIC TILE FINISHER, MARBLE FINISHER, TERRAZZO FINISHER

Assisting, helping or supporting the tile, marble and terrazzo mechanic by performing their historic and traditional work assignments required to complete the proper installation of the work covered by said crafts. The term "Ceramic" is used for naming the classification only and is in no way a limitation of the product handled. Ceramic takes into consideration most hard tiles.

ELECTRONIC SYSTEMS TECHNICIAN

Installation, service and maintenance of low-voltage systems which utilizes the transmission and/or transference of voice, sound, vision, or digital for commercial, education, security and entertainment purposes for the following: TV monitoring and surveillance, background/foreground music, intercom and telephone interconnect, field programming, inventory control systems, microwave transmission, multi-media, multiplex, radio page, school, intercom and sound burglar alarms and low voltage master clock systems.

Excluded from this classification are energy management systems, life safety systems, supervisory controls and data acquisition systems not intrinsic with the above listed systems, fire alarm systems, nurse call systems and raceways exceeding fifteen feet in length.

SURVEY WORKER - Operated survey equipment including data collectors, G.P.S. and robotic instruments, as well as conventional levels and transits.

TRUCK DRIVER - BUILDING, HEAVY AND HIGHWAY CONSTRUCTION Class 1. Drivers on 2 axle trucks hauling less than 9 ton. Air compressor and welding machines and brooms, including those pulled by separate units, truck driver helpers, warehouse employees, mechanic helpers, greasers and tiremen, pickup trucks when hauling materials,

tools, or workers to and from and on-the-job site, and fork lifts up to 6,000 lb. capacity.

Class 2. Two or three axle trucks hauling more than 9 ton but hauling less than 16 ton. A-frame winch trucks, hydrolift trucks, vactor trucks or similar equipment when used for transportation purposes. Fork lifts over 6,000 lb. capacity, winch trucks, four axle combination units, and ticket writers.

Class 3. Two, three or four axle trucks hauling 16 ton or more. Drivers on water pulls, articulated dump trucks, mechanics and working forepersons, and dispatchers. Five axle or more combination units.

Class 4. Low Boy and Oil Distributors.

Class 5. Drivers who require special protective clothing while employed on hazardous waste work.

TRUCK DRIVER - OIL AND CHIP RESEALING ONLY.

This shall encompass laborers, workers and mechanics who drive contractor or subcontractor owned, leased, or hired pickup, dump, service, or oil distributor trucks. The work includes transporting materials and equipment (including but not limited to, oils, aggregate supplies, parts, machinery and tools) to or from the job site; distributing oil or liquid asphalt and aggregate; stock piling material when in connection with the actual oil and chip contract. The Truck Driver (Oil & Chip Resealing) wage classification does not include supplier delivered materials.

OPERATING ENGINEERS - BUILDING

CLASS 1. Asphalt Screed Man; Aspco Concrete Spreaders; Asphalt Pavers; Asphalt Plant Engineer; Asphalt Rollers on Bituminous Concrete; Athey Loaders; Backfillers, Crane Type; Backhoes; Barber Green Loaders; Bulldozers; Cableways; Cherry Pickers; Clam Shells; C.M.I. & similar type autograde formless paver, autograde placer & finisher; Concrete Breakers; Concrete Pumps; Derricks; Derrick Boats; Draglines; Earth Auger or Boring Machines; Elevating

Graders;
Engineers on Dredges; Gravel Processing Machines; Head
Equipment
Greaser; High Lifts or Fork Lifts; Hoists with two or
more drums or
two or more load lines; Locomotives, All; Mechanics;
Motor Graders or
Auto Patrols; Operators or Leverman on Dredges;
Operators, Power Boat;
Operators, Pug Mill (Asphalt Plants); Orange Peels;
Overhead Cranes;
Paving Mixers; Piledrivers; Pipe Wrapping and Painting
Machines;
Pushdozers, or Push Cats; Robotic Controlled Equipment
in this
Classification; Rock Crushers; Ross Carrier or Similar
Machines;
Rotomill; Scoops, Skimmer, two cu. yd. capacity and
under; Scoops, All
or Tournapull; Sheep-Foot Roller (Self Propelled);
Shovels; Skid
Steer; Skimmer Scoops; Temporary Concrete Plant
Operators; Test Hole
Drilling Machines; Tower Machines; Tower Mixers; Track
Type End
Loaders; Track Type Fork Lifts or High Lifts; Track
Jacks and Tampers;
Tractors, Sideboom; Trenching or Ditching Machine;
Tunnelluggers;
Vermeer Type Saws; Water Blaster Cutting Head; Wheel
Type End Loaders;
Winch Cat.

CLASS 2. Air Compressors (six to eight)*; Asphalt
Boosters and
Heaters; Asphalt Distributors; Asphalt Plant Fireman;
Oiler on Two
Paving Mixers When Used in Tandem; Boom or Winch Trucks;
Bull Floats
or Flexplanes; Concrete Finishing Machine; Concrete
Saws,
Self-Propelled; Concrete Spreading Machines; Conveyors
(six to
eight)*; Generators (six to eight)*; Gravel or Stone
Spreader, Power
Operated; Hoist (with One Drum and One Load Line); Light
Plants (six
to eight)*; Mechanical Heaters (six to eight)*; Mud
Jacks; Post Hole
Digger, Mechanical; Pug Mills when used for other than
Asphalt
operation; Robotic Controlled Equipment in this
Classification; Road
or Street Sweeper, Self Propelled; Rollers (except
bituminous
concrete); Seaman Tiller; Straw Machine; Vibratory
Compactor; Water
Blaster, Power Unit; Welding Machines (six to eight)*;
Well Drill
Machines.

CLASS 3. Air Compressors(one to five)*; Air

Compressors, Track or
Self-Propelled; Automatic Hoist; Building Elevators;
Bulk Cement
Batching Plants; Conveyors (one to five)*; Concrete
Mixers (Except
Plant, Paver, or Tower); Firemen; Generators (one to
five)*; Greasers;
Helper on Single Paving Mixer; Hoist, Automatic; Light
Plants (one to
five)*; Mechanic Helpers; Mechanical Heaters (one to
five)*; Oilers;
Power Form Graders; Power Sub-Graders; Robotic
Controlled Equipment in
this Classification; Scissors Hoist; Tractors without
power
attachments regardless of size or type; Truck Crane
Oiler and Driver
(1 man); Vibratory Hammer (power source); Water Pumps
(one to five)*;
Welding Machines (1/300 Amp. or over)*; Welding machines
(one to
five)*

CLASS 4. Lattice Boom Crawler Cranes; Lattice Boom
Truck Cranes;
Telescopic Truck-Mounted Cranes; Tower Cranes.

* Combinations of one to eight of any Air Compressors,
Conveyors,
Welding Machines, Water Pumps, Light Plants, or
Generators shall be in
batteries or within 400 feet and shall be paid as per
the
Classification Schedule contained in this Article.

OPERATING ENGINEERS - HIGHWAY

CLASS 1. Asphalt Screed Man; Asphco Concrete
Spreaders; Asphalt
Pavers; Asphalt Plant Engineer; Asphalt Rollers on
Bituminous
Concrete; Athey Loaders; Backhoes; Barber Green Loaders;
Bulldozers;
Cableways; Carry Deck Pickers; Cherry Pickers (Rough
Terrain); C.M.I.
& similar type-autograde formless paver, autograde
placer & finisher;
Concrete Breakers; Concrete Plant Operators; Concrete
Pumps; Derricks;
Derrick Boats; Dewatering Systems; Earth Auger or Boring
Machines;
Elevating Graders; Engineers on Dredges; Gravel
Processing Machines;
Grout Pump; Head Equipment Greaser; High Lifts or Fork
Lifts; Hoists
with two or more drums or two or more load lines; Hydro
Jet or Hydro
Laser; Locomotives, All; Mechanics; Motor Graders or
Auto Patrols;
Multi-Point Power Lifting Equipment; Operators or
Leverman on Dredges;

Operators, Power Boat; Operators, Pug Mill (Asphalt Plants); Overhead Cranes; Paving Mixers; Piledrivers; Pipe Wrapping and Painting Machines; Push-dozers, or Push Cats; Robotic Controlled Equipment in this Classification; Rock Crushers; Ross Carrier or Similar Machines; Roto-Mill; Scoops, Skimmer, two cu. yd. capacity and under; Sheep-Foot Roller (Self Pro-pelled); Shovels; Skid Steer; Skimmer Scoops; Test Hole Drilling Machines; Tower Machines; Tower Mixers; Track Type End Loaders; Track Type Fork Lifts or High Lifts; Track Jacks and Tampers; Tractors, Side-boom; Trenching or Ditching Machine; Tunnelluggers; Vermeer-Type Saws; Wheel Type End Loaders; Winch Cat; Scoops, All or Tournapull.

CLASS 2. Air Compressors (six to eight)*; Articulated Dumps; Asphalt Boosters and Heaters; Asphalt Distributors; Asphalt Plant Fireman; Boom or Winch Trucks; Building Elevators; Bull Floats or Flexplanes; Concrete Finishing Machine; Concrete Saws, Self-Propelled; Concrete Spreading Machines; Conveyors (six to eight)*; Generators (six to eight)*; Gravel or Stone Spreader, Power Operated; Hoist, Automatic; Hoist with One Drum and One Load Line; Light Plants (six to eight)*; Mechanical Heaters (six to eight)*; Mud Jacks; Off Road Water Wagons; Oiler on Two Paving Mixers When Used in Tandem; Post Hole Digger, Mechanical; Robotic Controlled Equipment in This Classification; Road or Street Sweeper, Self-Propelled; Rollers (except bituminous concrete); Scissor Hoist; Sea-man Tiller; Straw Machine; Vibratory Compactor; Water Pumps (six to eight)*; Well Drill Machines.

CLASS 3. Air Compressors (one to five)*; Air Compressors, Track or Self-Propelled; Bulk Cement Batching Plants; Conveyors (one to five)*; Concrete Mixers (Except Plant, Paver, or Tower); Firemen; Generators (one to five)*; Greasers; Helper on Single Paving Mixer; Light Plants (one to five)*; Mechanic Helpers; Mechanical Heaters (one to five)*; Oilers; Power Form Graders; Power Sub-Graders; Pug Mills when used for other than Asphalt operation; Robotic Controlled

Equipment in This
Classification; Tractors without power attachments,
regardless of size
or type; Truck Crane Oiler and Driver (1 man); Vibratory
Hammer
(power source); Water Pumps (one to five)*; Welding
Machines (one 300
Amp. or over)*; Welding Machines (one to five)*.

CLASS 4. Lattice Boom Crawler Crane; Lattice Boom
Truck Crane;
Telescopic Truck-Mounted Crane; Tower Crane.

*Combinations of one to eight of any Air Compressors,
Conveyors,
Welding Machines, Water Pumps, Light Plants or
Generators shall be in
batteries or within 400 feet and shall be paid as per
the
Classification Schedule contained in this Article.

Other Classifications of Work:

For definitions of classifications not otherwise set
out, the
Department generally has on file such definitions which
are available.
If a task to be performed is not subject to one of the
classifications of pay set out, the Department will
upon being
contacted state which neighboring county has such a
classification and
provide such rate, such rate being deemed to exist by
reference in
this document. If no neighboring county rate applies
to the task,
the Department shall undertake a special determination,
such special
determination being then deemed to have existed under
this
determination. If a project requires these, or any
classification not
listed, please contact IDOL at 217-782-1710 for wage
rates or
clarifications.

LANDSCAPING

Landscaping work falls under the existing
classifications for laborer,
operating engineer and truck driver. The work performed
by landscape
plantsman and landscape laborer is covered by the
existing
classification of laborer. The work performed by
landscape operators
(regardless of equipment used or its size) is covered
by the
classifications of operating engineer. The work
performed by
landscape truck drivers (regardless of size of truck

driven) is covered by the classifications of truck driver.

Champaign County Prevailing Wage for May 2014

(See explanation of column headings at bottom of wages)

Trade Name	OSH H/W	Pensn	Vac	RG TYP C Trng	Base	FRMAN	M-F>8	OSA	
ASBESTOS ABT-GEN	2.0	6.300	10.49	0.000	0.900	30.630	31.880	1.5	1.5
ASBESTOS ABT-MEC	2.0	6.500	5.700	0.000	0.650	21.500	22.500	1.5	1.5
BOILERMAKER	2.0	7.070	15.84	0.000	0.350	36.750	39.750	2.0	2.0
BRICK MASON	2.0	7.100	10.68	0.000	0.630	31.320	32.820	1.5	1.5
CARPENTER	2.0	7.700	10.25	0.000	0.520	33.000	35.250	1.5	1.5
CARPENTER	2.0	7.700	10.25	0.000	0.520	33.500	35.250	1.5	1.5
CEMENT MASON	2.0	7.100	8.500	0.000	0.500	30.410	32.160	1.5	1.5
CEMENT MASON	2.0	7.100	8.560	0.000	0.500	31.040	32.540	1.5	1.5
CERAMIC TILE FNSHER	2.0	7.100	8.200	0.000	0.000	28.830	0.000	1.5	1.5
ELECTRIC PWR EQMT OP	2.0	6.150	10.73	0.000	0.380	38.300	45.290	1.5	1.5
ELECTRIC PWR GRNDMAN	2.0	5.790	7.360	0.000	0.260	26.280	45.290	1.5	1.5
ELECTRIC PWR LINEMAN	2.0	6.280	11.92	0.000	0.430	42.540	45.290	1.5	1.5
ELECTRIC PWR TRK DRV	2.0	5.830	7.720	0.000	0.280	27.560	45.290	1.5	1.5
ELECTRICIAN	2.0	5.600	8.580	0.000	0.550	37.090	39.090	1.5	1.5
ELECTRONIC SYS TECH	2.0	5.600	7.570	0.000	0.400	30.830	32.580	1.5	1.5
ELEVATOR CONSTRUCTOR	2.0	12.73	13.46	3.290	0.600	41.070	46.200	2.0	2.0
FENCE ERECTOR	2.0	8.840	9.020	0.000	0.900	31.610	33.510	1.5	1.5
GLAZIER	2.0	7.050	8.400	0.000	0.430	31.030	33.030	1.5	2.0
HT/FROST INSULATOR	2.0	5.790	9.410	0.000	0.250	31.230	32.230	1.5	1.5
IRON WORKER	2.0	8.840	9.020	0.000	0.900	31.610	33.510	1.5	1.5
LABORER	2.0	6.300	10.49	0.000	0.800	28.630	29.880	1.5	1.5
LABORER	2.0	6.300	10.59	0.000	0.800	29.700	30.700	1.5	1.5
LATHER	2.0	7.700	10.25	0.000	0.520	33.000	35.250	1.5	1.5

MACHINIST	BLD		43.920	46.420	1.5	1.5
2.0 6.760 8.950 1.850 0.000						
MARBLE FINISHERS	BLD		28.830	0.000	1.5	1.5
2.0 7.100 8.200 0.000 0.000						
MARBLE MASON	BLD		30.330	0.000	1.5	1.5
2.0 7.100 8.200 0.000 0.000						
MILLWRIGHT	BLD		29.620	31.870	1.5	1.5
2.0 7.700 14.09 0.000 0.520						
MILLWRIGHT	HWY		31.400	33.150	1.5	1.5
2.0 7.700 14.74 0.000 0.520						
OPERATING ENGINEER	ALL	1	37.750	0.000	1.5	1.5
2.0 7.600 9.100 0.000 0.850						
OPERATING ENGINEER	ALL	2	24.300	0.000	1.5	1.5
2.0 7.600 9.100 0.000 0.850						
PAINTER	ALL		33.560	35.060	1.5	1.5
2.0 7.100 4.480 0.000 0.600						
PAINTER SIGNS	ALL		33.560	35.060	1.5	1.5
2.0 7.100 4.480 0.000 0.600						
PILEDRIVER	BLD		33.500	35.750	1.5	1.5
2.0 7.700 10.25 0.000 0.520						
PILEDRIVER	HWY		34.500	36.250	1.5	1.5
2.0 7.700 10.25 0.000 0.520						
PIPEFITTER	BLD		38.140	40.640	1.5	1.5
2.0 7.000 11.45 0.000 0.990						
PLASTERER	BLD		30.500	32.500	1.5	1.5
2.0 7.100 10.27 0.000 0.500						
PLUMBER	BLD		38.140	40.640	1.5	1.5
2.0 7.000 11.45 0.000 0.990						
ROOFER	BLD		29.150	30.650	1.5	1.5
2.0 9.250 8.400 0.000 0.200						
SHEETMETAL WORKER	BLD		34.560	36.560	1.5	1.5
2.0 8.400 12.50 0.000 0.520						
SPRINKLER FITTER	BLD		37.120	39.870	1.5	1.5
2.0 8.420 8.500 0.000 0.350						
STONE MASON	BLD		31.320	32.820	1.5	1.5
2.0 7.100 10.68 0.000 0.630						
SURVEY WORKER	ALL		29.700	30.700	1.5	1.5
2.0 6.300 10.59 0.000 0.800						
TERRAZZO FINISHER	BLD		28.830	0.000	1.5	1.5
2.0 7.100 8.200 0.000 0.000						
TERRAZZO MASON	BLD		30.330	0.000	1.5	1.5
2.0 7.100 8.200 0.000 0.000						
TILE MASON	BLD		30.330	0.000	1.5	1.5
2.0 7.100 8.200 0.000 0.000						
TRUCK DRIVER	ALL	1	31.230	0.000	1.5	1.5
2.0 10.30 4.840 0.000 0.250						
TRUCK DRIVER	ALL	2	31.680	0.000	1.5	1.5
2.0 10.30 4.840 0.000 0.250						
TRUCK DRIVER	ALL	3	31.890	0.000	1.5	1.5
2.0 10.30 4.840 0.000 0.250						
TRUCK DRIVER	ALL	4	32.180	0.000	1.5	1.5
2.0 10.30 4.840 0.000 0.250						
TRUCK DRIVER	ALL	5	33.020	0.000	1.5	1.5
2.0 10.30 4.840 0.000 0.250						
TRUCK DRIVER	O&C	1	24.980	0.000	1.5	1.5
2.0 10.30 4.840 0.000 0.250						
TRUCK DRIVER	O&C	2	25.340	0.000	1.5	1.5
2.0 10.30 4.840 0.000 0.250						
TRUCK DRIVER	O&C	3	25.510	0.000	1.5	1.5
2.0 10.30 4.840 0.000 0.250						
TRUCK DRIVER	O&C	4	25.740	0.000	1.5	1.5
2.0 10.30 4.840 0.000 0.250						

TRUCK DRIVER	O&C	5	26.420	0.000	1.5	1.5
2.0	10.30	4.840	0.000	0.250		
TUCKPOINTER	BLD		31.320	32.820	1.5	1.5
2.0	7.100	10.68	0.000	0.630		

Legend: RG (Region)
 TYP (Trade Type - All,Highway,Building,Floating,Oil & Chip,Rivers)
 C (Class)
 Base (Base Wage Rate)
 FRMAN (Foreman Rate)
 M-F>8 (OT required for any hour greater than 8 worked each day, Mon through Fri.)
 OSA (Overtime (OT) is required for every hour worked on Saturday)
 OSH (Overtime is required for every hour worked on Sunday and Holidays)
 H/W (Health & Welfare Insurance)
 Pensn (Pension)
 Vac (Vacation)
 Trng (Training)

Explanations

CHAMPAIGN COUNTY

The following list is considered as those days for which holiday rates of wages for work performed apply: New Years Day, Memorial Day, Fourth of July, Labor Day, Thanksgiving Day, Christmas Day and Veterans Day in some classifications/counties. Generally, any of these holidays which fall on a Sunday is celebrated on the following Monday. This then makes work performed on that Monday payable at the appropriate overtime rate for holiday pay. Common practice in a given local may alter certain days of celebration. If in doubt, please check with IDOL.

Oil and chip resealing (O&C) means the application of road oils and liquid asphalt to coat an existing road surface, followed by

application of aggregate chips or gravel to coated surface, and subsequent rolling of material to seal the surface.

EXPLANATION OF CLASSES

ASBESTOS - GENERAL - removal of asbestos material/mold and hazardous materials from any place in a building, including mechanical systems where those mechanical systems are to be removed. This includes the removal of asbestos materials/mold and hazardous materials from ductwork or pipes in a building when the building is to be demolished at the time or at some close future date.

ASBESTOS - MECHANICAL - removal of asbestos material from mechanical systems, such as pipes, ducts, and boilers, where the mechanical systems are to remain.

CERAMIC TILE FINISHER, MARBLE FINISHER, TERRAZZO FINISHER

Assisting, helping or supporting the tile, marble and terrazzo mechanic by performing their historic and traditional work assignments required to complete the proper installation of the work covered by said crafts. The term "Ceramic" is used for naming the classification only and is in no way a limitation of the product handled. Ceramic takes into consideration most hard tiles.

ELECTRONIC SYSTEMS TECHNICIAN

Installation, service and maintenance of low-voltage systems which utilizes the transmission and/or transference of voice, sound, vision, or digital for commercial, education, security and entertainment purposes for the following: TV monitoring and surveillance, background/foreground music, intercom and telephone interconnect, field programming, inventory control systems, microwave transmission, multi-media, multiplex, radio page, school, intercom and sound burglar alarms and low voltage master clock systems.

Excluded from this classification are energy management systems, life safety systems, supervisory controls and data acquisition systems not intrinsic with the above listed systems, fire alarm

systems, nurse
call systems and raceways exceeding fifteen feet in
length.

SURVEY WORKER - Operated survey equipment including data
collectors,
G.P.S. and robotic instruments, as well as conventional
levels and
transits.

TRUCK DRIVER - BUILDING, HEAVY AND HIGHWAY CONSTRUCTION
Class 1. Drivers on 2 axle trucks hauling less than 9
ton. Air
compressor and welding machines and brooms, including
those pulled by
separate units, truck driver helpers, warehouse
employees, mechanic
helpers, greasers and tiremen, pickup trucks when
hauling materials,
tools, or workers to and from and on-the-job site, and
fork lifts up
to 6,000 lb. capacity.

Class 2. Two or three axle trucks hauling more than 9
ton but hauling
less than 16 ton. A-frame winch trucks, hydrolift
trucks, vactor
trucks or similar equipment when used for
transportation purposes.
Fork lifts over 6,000 lb. capacity, winch trucks, four
axle
combination units, and ticket writers.

Class 3. Two, three or four axle trucks hauling 16 ton
or more.
Drivers on water pulls, articulated dump trucks,
mechanics and working
forepersons, and dispatchers. Five axle or more
combination units.

Class 4. Low Boy and Oil Distributors.

Class 5. Drivers who require special protective
clothing while
employed on hazardous waste work.

TRUCK DRIVER - OIL AND CHIP RESEALING ONLY.

This shall encompass laborers, workers and mechanics who
drive
contractor or subcontractor owned, leased, or hired
pickup, dump,
service, or oil distributor trucks. The work includes
transporting
materials and equipment (including but not limited to,
oils, aggregate
supplies, parts, machinery and tools) to or from the job
site;
distributing oil or liquid asphalt and aggregate; stock
piling
material when in connection with the actual oil and chip
contract.

The Truck Driver (Oil & Chip Resealing) wage classification does not include supplier delivered materials.

OPERATING ENGINEERS - BUILDING, HEAVY AND HIGHWAY CONSTRUCTION

Class 1. Power Cranes, Draglines, Derricks, Shovels, Gradalls, Mechanics, Tractor Highlift, Tournadozer, Concrete Mixers with Skip, Tournamixer, Two Drum Machine, One Drum Hoist with Tower or Boom, Cableways, Tower Machines, Motor Patrol, Boom Tractor, Boom or Winch Truck, Winch or Hydraulic Boom Truck, Truck Crane, Tournapull, Tractor Operating Scoops, Bulldozer, Push Tractor, Asphalt Planer, Finishing Machine on Asphalt, Large Rollers on Earth, Rollers on Asphalt Mix, Ross Carrier or similar Machine, Gravel Processing Machine, Asphalt Plant Engineer, Paver Operator, Dredging Equipment, or Dredge Engineer, or Dredge Operator, Central Mix Plant Engineer, CMI or similar type machine, Concrete Pump, Truck or Skid Mounted, Tower Crane, Engineer or Rock Crusher Plant, Concrete Plant Engineer, Ditching Machine with dual attachment, Tractor Mounted Loaders, Cherry Picker, Hydro Crane, Standard or Dinkey Locomotives, Scoopmobiles, Euclid Loader, Soil Cement Machine, Back Filler, Elevating Machine, Power Blade, Drilling Machine, including Well Testing, Caissons, Shaft or any similar type drilling machines, Motor Driven Paint Machine, Pipe Cleaning Machine, Pipe Wrapping Machine, Pipe Bending Machine, Apsco Paver, Boring Machine, (Head Equipment Greaser), Barber-Greene Loaders, Formless Paver, (Well Point System), Concrete Spreader, Hydra Ax, Span Saw, Marine Scoops, Brush Mulcher, Brush Burner, Mesh Placer, Tree Mover, Helicopter Crew (3), Piledriver-Skid or Crawler, Stump Remover, Root Rake, Tug Boat Operator, Refrigerating Machine, Freezing Operator, Chair Cart-Self-Propelled, Hydra Seeder, Straw Blower, Power Sub Grader, Bull Float, Finishing Machine, Self-Propelled Pavement Breaker, Lull (or similar type Machine), Two Air Compressors, Compressors hooked in Manifold, Overhead Crane, Chip Spreader, Mud Cat, Sull-

Air, Fork Lifts
(except when used for landscaping work), Soil
Stabilizer (Seaman
Tiller, Bo Mag, Rago Gator, and similar types of
equipment), Tube
Float, Spray Machine, Curing Machine, Concrete or
Asphalt Milling
Machine, Snooper Truck-Operator, Backhoe, Farm Tractors
(with
attachments), 4 Point Lift System (Power Lift or similar
type),
Skid-Steer (Bob Cat or similar type), Wrecking Shears,
Water Blaster.

Class 2. Concrete Mixers without Skips, Rock Crusher,
Ditching
Machine under 6', Curbing Machine, One Drum Machines
without Tower or
Boom, Air Tugger, Self-Propelled Concrete Saw, Machine
Mounted Post
Hole Digger, two to four Generators, Water Pumps or
Welding Machines,
within 400 feet, Air Compressor 600 cu. ft. and under,
Rollers on
Aggregate and Seal Coat Surfaces, Fork Lift (when used
for landscaping
work), Concrete and Blacktop Curb Machine, One Water
Pump, Oilers,
Air Valves or Steam Valves, One Welding Machine, Truck
Jack, Mud Jack,
Gunnite Machine, House Elevators when used for hoisting
material,
Engine Tenders, Fireman, Wagon Drill, Flex Plane,
Conveyor, Siphons
and Pulsometer, Switchman, Fireman on Paint Pots,
Fireman on Asphalt
Plants, Distributor Operator on Trucks, Tampers, Self-
Propelled Power
Broom, Striping Machine (motor driven), Form Tamper,
Bulk Cement
Plant, Equipment Greaser, Deck Hands, Truck Crane
Oiler-Driver,
Cement Blimps, Form Grader, Temporary Heat, Throttle
Valve, Super
Sucker (and similar type of equipment).

Other Classifications of Work:

For definitions of classifications not otherwise set
out, the
Department generally has on file such definitions which
are available.
If a task to be performed is not subject to one of the
classifications of pay set out, the Department will
upon being
contacted state which neighboring county has such a
classification and
provide such rate, such rate being deemed to exist by
reference in
this document. If no neighboring county rate applies
to the task,
the Department shall undertake a special determination,

such special determination being then deemed to have existed under this determination. If a project requires these, or any classification not listed, please contact IDOL at 217-782-1710 for wage rates or clarifications.

LANDSCAPING

Landscaping work falls under the existing classifications for laborer, operating engineer and truck driver. The work performed by landscape plantsman and landscape laborer is covered by the existing classification of laborer. The work performed by landscape operators (regardless of equipment used or its size) is covered by the classifications of operating engineer. The work performed by landscape truck drivers (regardless of size of truck driven) is covered by the classifications of truck driver.

Christian County Prevailing Wage for May 2014

(See explanation of column headings at bottom of wages)

Trade Name	RG	TYP	C	Base	FRMAN	M-F>8	OSA
OSH H/W	Pensn	Vac	Trng				
=====	==	==	=	=====	=====	=====	=====
====	=====	=====	=====				
ASBESTOS ABT-GEN			BLD	29.970	31.220	1.5	1.5
2.0 6.300 10.66 0.000 0.900							
ASBESTOS ABT-MEC			BLD	30.360	31.360	1.5	1.5
2.0 7.450 3.000 0.000 0.000							
BOILERMAKER			BLD	32.060	34.560	1.5	1.5
2.0 7.070 21.27 1.000 0.350							
BRICK MASON			BLD	29.610	30.360	2.0	2.0
2.0 8.450 11.10 0.000 0.580							
CARPENTER			BLD	29.810	32.060	1.5	1.5
2.0 7.700 13.44 0.000 0.520							
CARPENTER			HWY	29.860	31.610	1.5	1.5
2.0 7.700 13.99 0.000 0.520							
CEMENT MASON			BLD	25.700	27.200	1.5	1.5
2.0 7.100 12.15 0.000 0.600							
CEMENT MASON			HWY	25.200	26.200	1.5	1.5
2.0 7.100 12.15 0.000 0.600							
CERAMIC TILE FNSHER			BLD	26.360	0.000	1.5	1.5
2.0 8.450 9.000 0.000 0.000							
ELECTRIC PWR EQMT OP			ALL	38.300	45.290	1.5	1.5
2.0 6.150 10.73 0.000 0.380							
ELECTRIC PWR GRNDMAN			ALL	26.280	45.290	1.5	1.5
2.0 5.790 7.360 0.000 0.260							

ELECTRIC PWR LINEMAN	ALL	42.540	45.290	1.5	1.5
2.0 6.280 11.92 0.000 0.430					
ELECTRIC PWR TRK DRV	ALL	27.560	45.290	1.5	1.5
2.0 5.830 7.720 0.000 0.280					
ELECTRICIAN	BLD	34.680	38.150	1.5	1.5
2.0 5.600 8.240 0.000 0.520					
ELECTRONIC SYS TECH	BLD	31.130	32.880	1.5	1.5
2.0 5.350 6.110 0.000 0.400					
ELEVATOR CONSTRUCTOR	BLD	41.070	46.200	2.0	2.0
2.0 12.73 13.46 3.290 0.600					
GLAZIER	BLD	31.030	33.030	1.5	2.0
2.0 7.050 8.400 0.000 0.430					
HT/FROST INSULATOR	BLD	37.660	38.660	1.5	1.5
2.0 8.350 11.26 0.000 0.500					
IRON WORKER	BLD	30.000	32.000	1.5	1.5
2.0 8.200 11.88 0.000 0.660					
IRON WORKER	HWY	30.750	32.500	1.5	1.5
2.0 8.200 12.35 0.000 0.660					
LABORER	BLD	27.970	29.220	1.5	1.5
2.0 6.300 10.66 0.000 0.800					
LABORER	HWY	28.470	29.220	1.5	1.5
2.0 6.300 10.76 0.000 0.800					
LATHER	BLD	29.810	32.060	1.5	1.5
2.0 7.700 13.44 0.000 0.520					
MACHINIST	BLD	43.920	46.420	1.5	1.5
2.0 6.760 8.950 1.850 0.000					
MARBLE FINISHERS	BLD	26.360	0.000	1.5	1.5
2.0 8.450 9.000 0.000 0.000					
MARBLE MASON	BLD	27.860	28.610	1.5	1.5
2.0 8.450 9.000 0.000 0.000					
MILLWRIGHT	BLD	29.620	31.870	1.5	1.5
2.0 7.700 14.09 0.000 0.520					
MILLWRIGHT	HWY	31.690	33.440	1.5	1.5
2.0 7.700 14.64 0.000 0.520					
OPERATING ENGINEER	BLD 1	33.900	35.400	1.5	1.5
2.0 10.05 7.600 0.000 1.300					
OPERATING ENGINEER	BLD 2	31.550	35.400	1.5	1.5
2.0 10.05 7.600 0.000 1.300					
OPERATING ENGINEER	BLD 3	27.950	35.400	1.5	1.5
2.0 10.05 7.600 0.000 1.300					
OPERATING ENGINEER	BLD 4	35.400	35.400	1.5	1.5
2.0 10.05 7.600 0.000 1.300					
OPERATING ENGINEER	HWY 1	38.650	40.150	1.5	1.5
2.0 10.15 8.850 0.000 1.400					
OPERATING ENGINEER	HWY 2	34.560	40.150	1.5	1.5
2.0 10.15 8.850 0.000 1.400					
OPERATING ENGINEER	HWY 3	28.320	40.150	1.5	1.5
2.0 10.15 8.850 0.000 1.400					
OPERATING ENGINEER	HWY 4	40.150	40.150	1.5	1.5
2.0 10.15 8.850 0.000 1.400					
PAINTER	ALL	28.580	30.080	1.5	1.5
2.0 5.250 9.830 0.000 0.600					
PAINTER OVER 30FT	ALL	29.580	31.080	1.5	1.5
2.0 5.250 9.830 0.000 0.600					
PAINTER PWR EQMT	ALL	29.580	31.080	1.5	1.5
2.0 5.250 9.830 0.000 0.600					
PILEDRIVER	BLD	30.310	32.560	1.5	1.5
2.0 7.700 13.44 0.000 0.520					
PILEDRIVER	HWY	30.860	32.610	1.5	1.5
2.0 7.700 13.99 0.000 0.520					
PIPEFITTER	E BLD	36.550	39.550	1.5	1.5
2.0 7.000 7.650 0.000 1.220					

PIPEFITTER		W	BLD	40.020	44.020	1.5	1.5	
2.0	7.000	7.750	0.000	0.900				
PLASTERER			BLD	28.500	30.250	1.5	1.5	
2.0	7.330	12.34	0.000	0.650				
PLUMBER		E	BLD	36.550	39.550	1.5	1.5	
2.0	7.000	7.650	0.000	1.220				
PLUMBER		W	BLD	40.020	44.020	1.5	1.5	
2.0	7.000	7.750	0.000	0.900				
ROOFER			BLD	27.900	30.400	1.5	1.5	
2.0	8.600	6.750	0.000	0.500				
SHEETMETAL WORKER			BLD	32.310	35.060	1.5	1.5	
2.0	8.400	12.99	0.000	0.550				
SPRINKLER FITTER			BLD	37.120	39.870	1.5	1.5	
2.0	8.420	8.500	0.000	0.350				
STONE MASON			BLD	29.610	30.360	2.0	2.0	
2.0	8.450	11.10	0.000	0.580				
SURVEY WORKER			ALL	28.470	29.220	1.5	1.5	
2.0	6.300	10.76	0.000	0.800				
TERRAZZO FINISHER			BLD	26.360	0.000	1.5	1.5	
2.0	8.450	9.000	0.000	0.000				
TERRAZZO MASON			BLD	27.860	28.610	1.5	1.5	
2.0	8.450	9.000	0.000	0.000				
TILE MASON			BLD	27.860	28.610	1.5	1.5	
2.0	8.450	9.000	0.000	0.000				
TRUCK DRIVER			ALL	1	31.340	0.000	1.5	1.5
2.0	10.30	5.010	0.000	0.250				
TRUCK DRIVER			ALL	2	31.780	0.000	1.5	1.5
2.0	10.30	5.010	0.000	0.250				
TRUCK DRIVER			ALL	3	32.020	0.000	1.5	1.5
2.0	10.30	5.010	0.000	0.250				
TRUCK DRIVER			ALL	4	32.280	0.000	1.5	1.5
2.0	10.30	5.010	0.000	0.250				
TRUCK DRIVER			ALL	5	33.130	0.000	1.5	1.5
2.0	10.30	5.010	0.000	0.250				
TRUCK DRIVER			O&C	1	25.070	0.000	1.5	1.5
2.0	10.30	5.010	0.000	0.250				
TRUCK DRIVER			O&C	2	25.420	0.000	1.5	1.5
2.0	10.30	5.010	0.000	0.250				
TRUCK DRIVER			O&C	3	25.620	0.000	1.5	1.5
2.0	10.30	5.010	0.000	0.250				
TRUCK DRIVER			O&C	4	25.820	0.000	1.5	1.5
2.0	10.30	5.010	0.000	0.250				
TRUCK DRIVER			O&C	5	26.500	0.000	1.5	1.5
2.0	10.30	5.010	0.000	0.250				
TUCKPOINTER			BLD	29.610	30.360	2.0	2.0	
2.0	8.450	11.10	0.000	0.580				

Legend: RG (Region)

TYP (Trade Type - All,Highway,Building,Floating,Oil & Chip,Rivers)

C (Class)

Base (Base Wage Rate)

FRMAN (Foreman Rate)

M-F>8 (OT required for any hour greater than 8 worked each day, Mon through Fri.)

OSA (Overtime (OT) is required for every hour worked on Saturday)

OSH (Overtime is required for every hour worked on Sunday and Holidays)

H/W (Health & Welfare Insurance)

Pensn (Pension)

Vac (Vacation)

Trng (Training)

Explanations

CHRISTIAN COUNTY

PLUMBERS & PIPEFITTERS (WEST) - That area lying west of a north/south line running from the western edge of Macon County to the town of Ohlman (Montgomery County).

The following list is considered as those days for which holiday rates of wages for work performed apply: New Years Day, Memorial Day, Fourth of July, Labor Day, Thanksgiving Day, Christmas Day and Veterans Day in some classifications/counties. Generally, any of these holidays which fall on a Sunday is celebrated on the following Monday. This then makes work performed on that Monday payable at the appropriate overtime rate for holiday pay. Common practice in a given local may alter certain days of celebration. If in doubt, please check with IDOL.

Oil and chip resealing (O&C) means the application of road oils and liquid asphalt to coat an existing road surface, followed by application of aggregate chips or gravel to coated surface, and subsequent rolling of material to seal the surface.

EXPLANATION OF CLASSES

ASBESTOS - GENERAL - removal of asbestos material/mold and hazardous materials from any place in a building, including mechanical systems where those mechanical systems are to be removed. This includes the removal of asbestos materials/mold and hazardous

materials from
ductwork or pipes in a building when the building is to
be demolished
at the time or at some close future date.

ASBESTOS - MECHANICAL - removal of asbestos material
from mechanical
systems, such as pipes, ducts, and boilers, where the
mechanical
systems are to remain.

CERAMIC TILE FINISHER, MARBLE FINISHER, TERRAZZO
FINISHER

Assisting, helping or supporting the tile, marble and
terrazzo
mechanic by performing their historic and traditional
work assignments
required to complete the proper installation of the work
covered by
said crafts. The term "Ceramic" is used for naming the
classification
only and is in no way a limitation of the product
handled. Ceramic
takes into consideration most hard tiles.

ELECTRONIC SYSTEMS TECHNICIAN

Installation, service and maintenance of low-voltage
systems which
utilizes the transmission and/or transference of voice,
sound, vision,
or digital for commercial, education, security and
entertainment
purposes for the following: TV monitoring and
surveillance,
background/foreground music, intercom and telephone
interconnect,
field programming, inventory control systems, microwave
transmission,
multi-media, multiplex, radio page, school, intercom and
sound burglar
alarms and low voltage master clock systems.

Excluded from this classification are energy management
systems, life
safety systems, supervisory controls and data
acquisition systems not
intrinsic with the above listed systems, fire alarm
systems, nurse
call systems and raceways exceeding fifteen feet in
length.

SURVEY WORKER - Operated survey equipment including data
collectors,
G.P.S. and robotic instruments, as well as conventional
levels and
transits.

TRUCK DRIVER - BUILDING, HEAVY AND HIGHWAY CONSTRUCTION
Class 1. Drivers on 2 axle trucks hauling less than 9
ton. Air

compressor and welding machines and brooms, including those pulled by separate units, truck driver helpers, warehouse employees, mechanic helpers, greasers and tiremen, pickup trucks when hauling materials, tools, or workers to and from and on-the-job site, and fork lifts up to 6,000 lb. capacity.

Class 2. Two or three axle trucks hauling more than 9 ton but hauling less than 16 ton. A-frame winch trucks, hydrolift trucks, vactor trucks or similar equipment when used for transportation purposes. Fork lifts over 6,000 lb. capacity, winch trucks, four axle combination units, and ticket writers.

Class 3. Two, three or four axle trucks hauling 16 ton or more. Drivers on water pulls, articulated dump trucks, mechanics and working forepersons, and dispatchers. Five axle or more combination units.

Class 4. Low Boy and Oil Distributors.

Class 5. Drivers who require special protective clothing while employed on hazardous waste work.

TRUCK DRIVER - OIL AND CHIP RESEALING ONLY.

This shall encompass laborers, workers and mechanics who drive contractor or subcontractor owned, leased, or hired pickup, dump, service, or oil distributor trucks. The work includes transporting materials and equipment (including but not limited to, oils, aggregate supplies, parts, machinery and tools) to or from the job site; distributing oil or liquid asphalt and aggregate; stock piling material when in connection with the actual oil and chip contract. The Truck Driver (Oil & Chip Resealing) wage classification does not include supplier delivered materials.

OPERATING ENGINEERS - BUILDING

CLASS 1. Asphalt Screed Man; Aspco Concrete Spreaders; Asphalt Pavers; Asphalt Plant Engineer; Asphalt Rollers on Bituminous Concrete; Athey Loaders; Backfillers, Crane Type; Backhoes; Barber Green Loaders; Bulldozers; Cableways; Cherry Pickers;

Clam Shells;
C.M.I. & similar type autograde formless paver,
autograde placer &
finisher; Concrete Breakers; Concrete Pumps; Derricks;
Derrick Boats;
Draglines; Earth Auger or Boring Machines; Elevating
Graders;
Engineers on Dredges; Gravel Processing Machines; Head
Equipment
Greaser; High Lifts or Fork Lifts; Hoists with two or
more drums or
two or more load lines; Locomotives, All; Mechanics;
Motor Graders or
Auto Patrols; Operators or Leverman on Dredges;
Operators, Power Boat;
Operators, Pug Mill (Asphalt Plants); Orange Peels;
Overhead Cranes;
Paving Mixers; Piledrivers; Pipe Wrapping and Painting
Machines;
Pushdozers, or Push Cats; Robotic Controlled Equipment
in this
Classification; Rock Crushers; Ross Carrier or Similar
Machines;
Rotomill; Scoops, Skimmer, two cu. yd. capacity and
under; Scoops, All
or Tournapull; Sheep-Foot Roller (Self Propelled);
Shovels; Skid
Steer; Skimmer Scoops; Temporary Concrete Plant
Operators; Test Hole
Drilling Machines; Tower Machines; Tower Mixers; Track
Type End
Loaders; Track Type Fork Lifts or High Lifts; Track
Jacks and Tampers;
Tractors, Sideboom; Trenching or Ditching Machine;
Tunnelluggers;
Vermeer Type Saws; Water Blaster Cutting Head; Wheel
Type End Loaders;
Winch Cat.

CLASS 2. Air Compressors (six to eight)*; Asphalt
Boosters and
Heaters; Asphalt Distributors; Asphalt Plant Fireman;
Oiler on Two
Paving Mixers When Used in Tandem; Boom or Winch Trucks;
Bull Floats
or Flexplanes; Concrete Finishing Machine; Concrete
Saws,
Self-Propelled; Concrete Spreading Machines; Conveyors
(six to
eight)*; Generators (six to eight)*; Gravel or Stone
Spreader, Power
Operated; Hoist (with One Drum and One Load Line); Light
Plants (six
to eight)*; Mechanical Heaters (six to eight)*; Mud
Jacks; Post Hole
Digger, Mechanical; Pug Mills when used for other than
Asphalt
operation; Robotic Controlled Equipment in this
Classification; Road
or Street Sweeper, Self Propelled; Rollers (except
bituminous
concrete); Seaman Tiller; Straw Machine; Vibratory

Compactor; Water
Blaster, Power Unit; Welding Machines (six to eight)*;
Well Drill
Machines.

CLASS 3. Air Compressors(one to five)*; Air
Compressors, Track or
Self-Propelled; Automatic Hoist; Building Elevators;
Bulk Cement
Batching Plants; Conveyors (one to five)*; Concrete
Mixers (Except
Plant, Paver, or Tower); Firemen; Generators (one to
five)*; Greasers;
Helper on Single Paving Mixer; Hoist, Automatic; Light
Plants (one to
five)*; Mechanic Helpers; Mechanical Heaters (one to
five)*; Oilers;
Power Form Graders; Power Sub-Graders; Robotic
Controlled Equipment in
this Classification; Scissors Hoist; Tractors without
power
attachments regardless of size or type; Truck Crane
Oiler and Driver
(1 man); Vibratory Hammer (power source); Water Pumps
(one to five)*;
Welding Machines (1/300 Amp. or over)*; Welding machines
(one to
five)*

CLASS 4. Lattice Boom Crawler Cranes; Lattice Boom
Truck Cranes;
Telescopic Truck-Mounted Cranes; Tower Cranes.

* Combinations of one to eight of any Air Compressors,
Conveyors,
Welding Machines, Water Pumps, Light Plants, or
Generators shall be in
batteries or within 400 feet and shall be paid as per
the
Classification Schedule contained in this Article.

OPERATING ENGINEERS - HIGHWAY

CLASS 1. Asphalt Screed Man; Asphco Concrete
Spreaders; Asphalt
Pavers; Asphalt Plant Engineer; Asphalt Rollers on
Bituminous
Concrete; Athey Loaders; Backhoes; Barber Green Loaders;
Bulldozers;
Cableways; Carry Deck Pickers; Cherry Pickers (Rough
Terrain); C.M.I.
& similar type-autograde formless paver, autograde
placer & finisher;
Concrete Breakers; Concrete Plant Operators; Concrete
Pumps; Derricks;
Derrick Boats; Dewatering Systems; Earth Auger or Boring
Machines;
Elevating Graders; Engineers on Dredges; Gravel
Processing Machines;
Grout Pump; Head Equipment Greaser; High Lifts or Fork
Lifts; Hoists

with two or more drums or two or more load lines; Hydro Jet or Hydro Laser; Locomotives, All; Mechanics; Motor Graders or Auto Patrols; Multi-Point Power Lifting Equipment; Operators or Leverman on Dredges; Operators, Power Boat; Operators, Pug Mill (Asphalt Plants); Overhead Cranes; Paving Mixers; Piledrivers; Pipe Wrapping and Painting Machines; Push-dozers, or Push Cats; Robotic Controlled Equipment in this Classification; Rock Crushers; Ross Carrier or Similar Machines; Roto-Mill; Scoops, Skimmer, two cu. yd. capacity and under; Sheep-Foot Roller (Self Propelled); Shovels; Skid Steer; Skimmer Scoops; Test Hole Drilling Machines; Tower Machines; Tower Mixers; Track Type End Loaders; Track Type Fork Lifts or High Lifts; Track Jacks and Tampers; Tractors, Side-boom; Trenching or Ditching Machine; Tunnelluggers; Vermeer-Type Saws; Wheel Type End Loaders; Winch Cat; Scoops, All or Tournapull.

CLASS 2. Air Compressors (six to eight)*; Articulated Dumps; Asphalt Boosters and Heaters; Asphalt Distributors; Asphalt Plant Fireman; Boom or Winch Trucks; Building Elevators; Bull Floats or Flexplanes; Concrete Finishing Machine; Concrete Saws, Self-Propelled; Concrete Spreading Machines; Conveyors (six to eight)*; Generators (six to eight)*; Gravel or Stone Spreader, Power Operated; Hoist, Automatic; Hoist with One Drum and One Load Line; Light Plants (six to eight)*; Mechanical Heaters (six to eight)*; Mud Jacks; Off Road Water Wagons; Oiler on Two Paving Mixers When Used in Tandem; Post Hole Digger, Mechanical; Robotic Controlled Equipment in This Classification; Road or Street Sweeper, Self-Propelled; Rollers (except bituminous concrete); Scissor Hoist; Sea-man Tiller; Straw Machine; Vibratory Compactor; Water Pumps (six to eight)*; Well Drill Machines.

CLASS 3. Air Compressors (one to five)*; Air Compressors, Track or Self-Propelled; Bulk Cement Batching Plants; Conveyors (one to five)*; Concrete Mixers (Except Plant, Paver, or Tower); Firemen; Generators (one to five)*; Greasers; Helper on Single Paving Mixer;

Light Plants
(one to five)*; Mechanic Helpers; Mechanical Heaters
(one to five)*;
Oilers; Power Form Graders; Power Sub-Graders; Pug Mills
when used for
other than Asphalt operation; Robotic Controlled
Equipment in This
Classification; Tractors without power attachments,
regardless of size
or type; Truck Crane Oiler and Driver (1 man); Vibratory
Hammer
(power source); Water Pumps (one to five)*; Welding
Machines (one 300
Amp. or over)*; Welding Machines (one to five)*.

CLASS 4. Lattice Boom Crawler Crane; Lattice Boom
Truck Crane;
Telescopic Truck-Mounted Crane; Tower Crane.

*Combinations of one to eight of any Air Compressors,
Conveyors,
Welding Machines, Water Pumps, Light Plants or
Generators shall be in
batteries or within 400 feet and shall be paid as per
the
Classification Schedule contained in this Article.

Other Classifications of Work:

For definitions of classifications not otherwise set
out, the
Department generally has on file such definitions which
are available.
If a task to be performed is not subject to one of the
classifications of pay set out, the Department will
upon being
contacted state which neighboring county has such a
classification and
provide such rate, such rate being deemed to exist by
reference in
this document. If no neighboring county rate applies
to the task,
the Department shall undertake a special determination,
such special
determination being then deemed to have existed under
this
determination. If a project requires these, or any
classification not
listed, please contact IDOL at 217-782-1710 for wage
rates or
clarifications.

LANDSCAPING

Landscaping work falls under the existing
classifications for laborer,
operating engineer and truck driver. The work performed
by landscape
plantsman and landscape laborer is covered by the
existing
classification of laborer. The work performed by

landscape operators
 (regardless of equipment used or its size) is covered
 by the
 classifications of operating engineer. The work
 performed by
 landscape truck drivers (regardless of size of truck
 driven) is
 covered by the classifications of truck driver.

Clark County Prevailing Wage for May 2014

(See explanation of column headings at bottom of wages)

Trade Name	RG	TYP	C	Base	FRMAN	M-F>8	OSA
OSH H/W	Pensn	Vac	Trng				
=====	==	==	=	=====	=====	=====	=====
====	=====	=====	=====				
ASBESTOS ABT-GEN			BLD	29.990	31.240	1.5	1.5
2.0 6.300 10.34 0.000 0.800							
ASBESTOS ABT-MEC			BLD	21.500	22.500	1.5	1.5
2.0 6.500 5.700 0.000 0.650							
BOILERMAKER			BLD	32.060	34.560	1.5	1.5
2.0 7.070 21.27 1.000 0.350							
BRICK MASON			BLD	29.650	31.150	2.0	2.0
2.0 7.100 10.38 0.000 0.630							
CARPENTER			BLD	29.600	31.850	1.5	1.5
2.0 7.700 13.65 0.000 0.520							
CARPENTER			HWY	30.100	31.850	1.5	1.5
2.0 7.700 13.65 0.000 0.520							
CEMENT MASON			BLD	30.410	32.160	1.5	1.5
2.0 7.100 8.500 0.000 0.500							
CEMENT MASON			HWY	31.040	32.540	1.5	1.5
2.0 7.100 8.560 0.000 0.500							
CERAMIC TILE FNSHER			BLD	28.830	0.000	1.5	1.5
2.0 7.100 8.200 0.000 0.000							
COMM SYSTEMS TECH			BLD	26.350	29.000	1.5	1.5
2.0 5.600 5.690 0.000 0.290							
ELECTRIC PWR EQMT OP			ALL 1	36.770	0.000	1.5	1.5
2.0 5.760 10.29 0.000 0.370							
ELECTRIC PWR EQMT OP			ALL 2	32.820	0.000	1.5	1.5
2.0 5.760 9.190 0.000 0.330							
ELECTRIC PWR GRNDMAN			ALL	27.020	0.000	1.5	1.5
2.0 5.760 7.570 0.000 0.270							
ELECTRIC PWR LINEMAN			ALL	46.100	49.220	1.5	1.5
2.0 5.760 12.91 0.000 0.460							
ELECTRICIAN			BLD	34.920	37.360	1.5	1.5
2.0 5.790 9.510 0.000 0.290							
ELEVATOR CONSTRUCTOR			BLD	41.070	46.200	2.0	2.0
2.0 12.73 13.46 3.290 0.600							
GLAZIER			BLD	25.860	27.360	1.5	1.5
2.0 6.410 6.410 0.000 0.400							
HT/FROST INSULATOR			BLD	31.230	32.230	1.5	1.5
2.0 5.790 9.410 0.000 0.250							
IRON WORKER			ALL	29.290	32.220	1.5	1.5
2.0 6.450 11.60 0.000 0.300							
LABORER			BLD	27.990	29.240	1.5	1.5
2.0 6.300 10.34 0.000 0.800							

LABORER	HWY	29.550	30.550	1.5	1.5
2.0 6.300 10.34 0.000 0.800					
LATHER	BLD	29.600	31.850	1.5	1.5
2.0 7.700 13.65 0.000 0.520					
MACHINIST	BLD	43.920	46.420	1.5	1.5
2.0 6.760 8.950 1.850 0.000					
MARBLE FINISHERS	BLD	28.830	0.000	1.5	1.5
2.0 7.100 8.200 0.000 0.000					
MARBLE MASON	BLD	30.330	0.000	1.5	1.5
2.0 7.100 8.200 0.000 0.000					
MILLWRIGHT	BLD	29.620	31.870	1.5	1.5
2.0 7.700 14.09 0.000 0.520					
MILLWRIGHT	HWY	31.400	33.150	1.5	1.5
2.0 7.700 14.74 0.000 0.520					
OPERATING ENGINEER	ALL 1	37.750	0.000	1.5	1.5
2.0 7.600 9.100 0.000 0.850					
OPERATING ENGINEER	ALL 2	24.300	0.000	1.5	1.5
2.0 7.600 9.100 0.000 0.850					
PAINTER	ALL	26.000	27.500	1.5	1.5
2.0 7.820 9.000 0.000 0.500					
PILEDRIVER	BLD	30.100	32.350	1.5	1.5
2.0 7.700 13.65 0.000 0.520					
PILEDRIVER	HWY	31.100	32.850	1.5	1.5
2.0 7.700 13.65 0.000 0.520					
PIPEFITTER	ALL	36.020	38.720	1.5	1.5
2.0 6.400 6.630 0.000 0.610					
PLASTERER	BLD	30.500	32.500	1.5	1.5
2.0 7.100 10.27 0.000 0.500					
PLUMBER	ALL	36.020	38.720	1.5	1.5
2.0 6.400 6.630 0.000 0.610					
ROOFER	BLD	29.150	30.650	1.5	1.5
2.0 9.250 8.400 0.000 0.200					
SHEETMETAL WORKER	BLD	31.390	32.960	1.5	1.5
2.0 7.350 7.690 0.000 1.090					
SPRINKLER FITTER	BLD	37.120	39.870	1.5	1.5
2.0 8.420 8.500 0.000 0.350					
STONE MASON	BLD	29.650	31.150	2.0	2.0
2.0 7.100 10.38 0.000 0.630					
SURVEY WORKER	ALL	29.550	30.550	1.5	1.5
2.0 6.300 10.34 0.000 0.800					
TERRAZZO FINISHER	BLD	28.830	0.000	1.5	1.5
2.0 7.100 8.200 0.000 0.000					
TERRAZZO MASON	BLD	30.330	0.000	1.5	1.5
2.0 7.100 8.200 0.000 0.000					
TILE LAYER	BLD	29.600	31.850	1.5	1.5
2.0 7.700 13.65 0.000 0.520					
TILE MASON	BLD	30.330	0.000	1.5	1.5
2.0 7.100 8.200 0.000 0.000					
TRUCK DRIVER	ALL 1	28.955	0.000	1.5	1.5
2.0 9.300 2.900 0.000 0.250					
TRUCK DRIVER	ALL 2	29.355	0.000	1.5	1.5
2.0 9.300 2.900 0.000 0.250					
TRUCK DRIVER	ALL 3	29.555	0.000	1.5	1.5
2.0 9.300 2.900 0.000 0.250					
TRUCK DRIVER	ALL 4	29.805	0.000	1.5	1.5
2.0 9.300 2.900 0.000 0.250					
TRUCK DRIVER	ALL 5	30.555	0.000	1.5	1.5
2.0 9.300 2.900 0.000 0.250					
TRUCK DRIVER	O&C 1	23.160	0.000	1.5	1.5
2.0 9.300 2.900 0.000 0.250					
TRUCK DRIVER	O&C 2	23.480	0.000	1.5	1.5
2.0 9.300 2.900 0.000 0.250					

TRUCK DRIVER	O&C	3	23.640	0.000	1.5	1.5
2.0 9.300 2.900 0.000 0.250						
TRUCK DRIVER	O&C	4	23.840	0.000	1.5	1.5
2.0 9.300 2.900 0.000 0.250						
TRUCK DRIVER	O&C	5	24.440	0.000	1.5	1.5
2.0 9.300 2.900 0.000 0.250						
TUCKPOINTER	BLD		29.650	31.150	2.0	2.0
2.0 7.100 10.38 0.000 0.630						

Legend: RG (Region)

TYP (Trade Type - All,Highway,Building,Floating,Oil & Chip,Rivers)

C (Class)

Base (Base Wage Rate)

FRMAN (Foreman Rate)

M-F>8 (OT required for any hour greater than 8 worked each day, Mon through Fri.)

OSA (Overtime (OT) is required for every hour worked on Saturday)

OSH (Overtime is required for every hour worked on Sunday and Holidays)

H/W (Health & Welfare Insurance)

Pensn (Pension)

Vac (Vacation)

Trng (Training)

Explanations

CLARK COUNTY

The following list is considered as those days for which holiday rates

of wages for work performed apply: New Years Day, Memorial Day,

Fourth of July, Labor Day, Thanksgiving Day, Christmas Day and

Veterans Day in some classifications/counties.

Generally, any of

these holidays which fall on a Sunday is celebrated on the following

Monday. This then makes work performed on that Monday payable at the

appropriate overtime rate for holiday pay. Common practice in a given

local may alter certain days of celebration. If in doubt, please

check with IDOL.

Oil and chip resealing (O&C) means the application of road oils and liquid asphalt to coat an existing road surface, followed by application of aggregate chips or gravel to coated surface, and subsequent rolling of material to seal the surface.

EXPLANATION OF CLASSES

ASBESTOS - GENERAL - removal of asbestos material/mold and hazardous materials from any place in a building, including mechanical systems where those mechanical systems are to be removed. This includes the removal of asbestos materials/mold and hazardous materials from ductwork or pipes in a building when the building is to be demolished at the time or at some close future date.

ASBESTOS - MECHANICAL - removal of asbestos material from mechanical systems, such as pipes, ducts, and boilers, where the mechanical systems are to remain.

CERAMIC TILE FINISHER, MARBLE FINISHER, TERRAZZO FINISHER

Assisting, helping or supporting the tile, marble and terrazzo mechanic by performing their historic and traditional work assignments required to complete the proper installation of the work covered by said crafts. The term "Ceramic" is used for naming the classification only and is in no way a limitation of the product handled. Ceramic takes into consideration most hard tiles.

COMMUNICATION SYSTEMS TECHNICIAN

Installation, operation, inspection, maintenance, repair, and service of radio, television, recording, voice sound and vision production and reproduction apparatus, equipment and appliances used for domestic, commercial, education, entertainment and private telephone systems.

ELECTRIC POWER LINEMAN

Construction, maintenance and dismantling of overhead and underground electric power lines, including high voltage pipe type cable work, and associated structures and equipment.

ELECTRIC POWER EQUIPMENT OPERATOR - CLASS 1

Operation of all crawler type equipment D-4 and larger from the ground to assist the Electric Power Linemen in performing their duties.

ELECTRIC POWER EQUIPMENT OPERATORS - CLASS 2

Operation of all other equipment from the ground to assist the Electric Power Linemen in performing their duties.

ELECTRIC POWER GROUNDMAN

Applies to workers who assist the Electric Power Lineman from the ground.

SURVEY WORKER - Operated survey equipment including data collectors, G.P.S. and robotic instruments, as well as conventional levels and transits.

TRUCK DRIVER - BUILDING, HEAVY AND HIGHWAY CONSTRUCTION Class 1. Drivers on 2 axle trucks hauling less than 9 ton. Air compressor and welding machines and brooms, including those pulled by separate units, truck driver helpers, warehouse employees, mechanic helpers, greasers and tiremen, pickup trucks when hauling materials, tools, or workers to and from and on-the-job site, and fork lifts up to 6,000 lb. capacity.

Class 2. Two or three axle trucks hauling more than 9 ton but hauling less than 16 ton. A-frame winch trucks, hydrolift trucks, vector trucks or similar equipment when used for transportation purposes. Fork lifts over 6,000 lb. capacity, winch trucks, four axle combination units, and ticket writers.

Class 3. Two, three or four axle trucks hauling 16 ton or more. Drivers on water pulls, articulated dump trucks, mechanics and working forepersons, and dispatchers. Five axle or more combination units.

Class 4. Low Boy and Oil Distributors.

Class 5. Drivers who require special protective clothing while employed on hazardous waste work.

TRUCK DRIVER - OIL AND CHIP RESEALING ONLY.

This shall encompass laborers, workers and mechanics who drive contractor or subcontractor owned, leased, or hired pickup, dump, service, or oil distributor trucks. The work includes transporting materials and equipment (including but not limited to, oils, aggregate supplies, parts, machinery and tools) to or from the job site; distributing oil or liquid asphalt and aggregate; stock piling material when in connection with the actual oil and chip contract. The Truck Driver (Oil & Chip Resealing) wage classification does not include supplier delivered materials.

OPERATING ENGINEERS - BUILDING, HEAVY AND HIGHWAY CONSTRUCTION

Class 1. Power Cranes, Draglines, Derricks, Shovels, Gradalls, Mechanics, Tractor Highlift, Tournadozer, Concrete Mixers with Skip, Tournamixer, Two Drum Machine, One Drum Hoist with Tower or Boom, Cableways, Tower Machines, Motor Patrol, Boom Tractor, Boom or Winch Truck, Winch or Hydraulic Boom Truck, Truck Crane, Tournapull, Tractor Operating Scoops, Bulldozer, Push Tractor, Asphalt Planer, Finishing Machine on Asphalt, Large Rollers on Earth, Rollers on Asphalt Mix, Ross Carrier or similar Machine, Gravel Processing Machine, Asphalt Plant Engineer, Paver Operator, Dredging Equipment, or Dredge Engineer, or Dredge Operator, Central Mix Plant Engineer, CMI or similar type machine, Concrete Pump, Truck or Skid Mounted, Tower Crane, Engineer or Rock Crusher Plant, Concrete Plant Engineer, Ditching Machine with dual attachment, Tractor Mounted Loaders, Cherry Picker, Hydro Crane, Standard or Dinkey Locomotives, Scoopmobiles, Euclid Loader, Soil Cement Machine, Back Filler, Elevating Machine, Power Blade, Drilling Machine, including Well Testing, Caissons, Shaft or any similar type drilling machines, Motor Driven Paint Machine, Pipe Cleaning Machine, Pipe Wrapping Machine, Pipe Bending Machine, Apsco Paver, Boring Machine, (Head Equipment Greaser), Barber-Greene Loaders, Formless Paver, (Well Point System),

Concrete Spreader, Hydra Ax, Span Saw, Marine Scoops, Brush Mulcher, Brush Burner, Mesh Placer, Tree Mover, Helicopter Crew (3), Piledriver-Skid or Crawler, Stump Remover, Root Rake, Tug Boat Operator, Refrigerating Machine, Freezing Operator, Chair Cart-Self-Propelled, Hydra Seeder, Straw Blower, Power Sub Grader, Bull Float, Finishing Machine, Self-Propelled Pavement Breaker, Lull (or similar type Machine), Two Air Compressors, Compressors hooked in Manifold, Overhead Crane, Chip Spreader, Mud Cat, Sull-Air, Fork Lifts (except when used for landscaping work), Soil Stabilizer (Seaman Tiller, Bo Mag, Rago Gator, and similar types of equipment), Tube Float, Spray Machine, Curing Machine, Concrete or Asphalt Milling Machine, Snooper Truck-Operator, Backhoe, Farm Tractors (with attachments), 4 Point Lift System (Power Lift or similar type), Skid-Steer (Bob Cat or similar type), Wrecking Shears, Water Blaster.

Class 2. Concrete Mixers without Skips, Rock Crusher, Ditching Machine under 6', Curbing Machine, One Drum Machines without Tower or Boom, Air Tugger, Self-Propelled Concrete Saw, Machine Mounted Post Hole Digger, two to four Generators, Water Pumps or Welding Machines, within 400 feet, Air Compressor 600 cu. ft. and under, Rollers on Aggregate and Seal Coat Surfaces, Fork Lift (when used for landscaping work), Concrete and Blacktop Curb Machine, One Water Pump, Oilers, Air Valves or Steam Valves, One Welding Machine, Truck Jack, Mud Jack, Gunnite Machine, House Elevators when used for hoisting material, Engine Tenders, Fireman, Wagon Drill, Flex Plane, Conveyor, Siphons and Pulsometer, Switchman, Fireman on Paint Pots, Fireman on Asphalt Plants, Distributor Operator on Trucks, Tampers, Self-Propelled Power Broom, Striping Machine (motor driven), Form Tamper, Bulk Cement Plant, Equipment Greaser, Deck Hands, Truck Crane Oiler-Driver, Cement Blimps, Form Grader, Temporary Heat, Throttle Valve, Super Sucker (and similar type of equipment).

Other Classifications of Work:

For definitions of classifications not otherwise set out, the Department generally has on file such definitions which are available. If a task to be performed is not subject to one of the classifications of pay set out, the Department will upon being contacted state which neighboring county has such a classification and provide such rate, such rate being deemed to exist by reference in this document. If no neighboring county rate applies to the task, the Department shall undertake a special determination, such special determination being then deemed to have existed under this determination. If a project requires these, or any classification not listed, please contact IDOL at 217-782-1710 for wage rates or clarifications.

LANDSCAPING

Landscaping work falls under the existing classifications for laborer, operating engineer and truck driver. The work performed by landscape plantsman and landscape laborer is covered by the existing classification of laborer. The work performed by landscape operators (regardless of equipment used or its size) is covered by the classifications of operating engineer. The work performed by landscape truck drivers (regardless of size of truck driven) is covered by the classifications of truck driver.

Clay County Prevailing Wage for May 2014

(See explanation of column headings at bottom of wages)

Trade Name	RG	TYP	C	Base	FRMAN	M-F>8	OSA
OSH H/W	Pensn	Vac	Trng				
=====	==	===	=	=====	=====	=====	====
====	=====	=====	=====				
ASBESTOS ABT-GEN			ALL	27.030	27.480	1.5	1.5
2.0 6.350 11.57 0.000 0.900							
ASBESTOS ABT-MEC			BLD	21.500	22.500	1.5	1.5
2.0 6.500 5.700 0.000 0.650							
BOILERMAKER			BLD	32.060	34.560	1.5	1.5
2.0 7.070 21.27 1.000 0.350							
BRICK MASON			BLD	29.250	30.750	1.5	1.5
2.0 8.450 7.100 0.000 0.480							
CARPENTER			BLD	32.230	33.730	1.5	1.5

2.0	6.800	7.250	0.000	0.400						
CARPENTER					HWY	32.230	33.980	1.5	1.5	
2.0	6.800	7.250	0.000	0.400						
CEMENT MASON					BLD	29.050	30.550	1.5	1.5	
2.0	7.200	6.400	0.000	0.500						
CEMENT MASON					HWY	28.150	29.650	1.5	1.5	
2.0	7.200	6.430	0.000	0.300						
CERAMIC TILE FNSHER					BLD	27.750	0.000	1.5	1.5	
2.0	8.450	7.100	0.000	0.480						
ELECTRIC PWR EQMT OP					ALL	1	36.770	0.000	1.5	1.5
2.0	5.760	10.29	0.000	0.370						
ELECTRIC PWR EQMT OP					ALL	2	32.820	0.000	1.5	1.5
2.0	5.760	9.190	0.000	0.330						
ELECTRIC PWR GRNDMAN					ALL	27.020	0.000	1.5	1.5	
2.0	5.760	7.570	0.000	0.270						
ELECTRIC PWR LINEMAN					ALL	46.100	49.220	1.5	1.5	
2.0	5.760	12.91	0.000	0.460						
ELECTRICIAN					ALL	40.300	42.550	1.5	1.5	
2.0	6.410	10.08	0.000	0.800						
ELECTRONIC SYS TECH					BLD	32.570	34.320	1.5	1.5	
2.0	6.250	4.210	0.000	0.400						
FLOOR LAYER					BLD	29.580	30.330	1.5	1.5	
2.0	6.800	7.250	0.000	0.400						
GLAZIER					BLD	26.780	28.030	1.5	1.5	
2.0	6.120	5.900	0.000	0.300						
HT/FROST INSULATOR					BLD	29.990	30.990	1.5	1.5	
2.0	5.050	10.09	0.000	0.280						
IRON WORKER					ALL	27.020	28.270	1.5	1.5	
2.0	7.510	9.500	0.000	0.345						
LABORER					BLD	26.030	26.480	1.5	1.5	
2.0	6.350	11.57	0.000	0.800						
LABORER					HWY	26.030	26.480	1.5	1.5	
2.0	6.350	11.57	0.000	0.800						
MACHINIST					BLD	43.920	46.420	1.5	1.5	
2.0	6.760	8.950	1.850	0.000						
MARBLE FINISHERS					BLD	27.750	0.000	1.5	1.5	
2.0	8.450	7.100	0.000	0.480						
MARBLE MASON					BLD	29.250	30.750	1.5	1.5	
2.0	8.450	7.100	0.000	0.480						
MILLWRIGHT					BLD	32.230	33.730	1.5	1.5	
2.0	6.800	7.250	0.000	0.400						
MILLWRIGHT					HWY	32.730	34.480	1.5	1.5	
2.0	6.800	7.250	0.000	0.400						
OPERATING ENGINEER					ALL	1	37.750	0.000	1.5	1.5
2.0	7.600	9.100	0.000	0.850						
OPERATING ENGINEER					ALL	2	24.300	0.000	1.5	1.5
2.0	7.600	9.100	0.000	0.850						
PAINTER					ALL	23.190	23.690	1.5	1.5	
2.0	5.250	8.090	0.000	0.530						
PAINTER OVER 30FT					ALL	26.290	26.790	1.5	1.5	
2.0	5.250	8.090	0.000	0.530						
PAINTER PWR EQMT					ALL	26.290	26.790	1.5	1.5	
2.0	5.250	8.090	0.000	0.530						
PILEDRIVER					BLD	32.230	33.730	1.5	1.5	
2.0	6.800	7.250	0.000	0.400						
PILEDRIVER					HWY	32.730	34.480	1.5	1.5	
2.0	6.800	7.250	0.000	0.400						
PIPEFITTER					BLD	35.450	39.000	1.5	1.5	
2.0	6.200	7.000	0.000	0.900						
PLASTERER					BLD	29.050	30.550	1.5	1.5	
2.0	7.200	6.400	0.000	0.500						
PLUMBER					BLD	35.450	39.000	1.5	1.5	

2.0	6.200	7.000	0.000	0.900						
ROOFER					BLD	26.720	29.470	1.5	1.5	
2.0	10.18	6.330	0.000	0.550						
SHEETMETAL WORKER					ALL	32.250	33.750	1.5	1.5	
2.0	8.330	7.320	1.940	0.360						
SPRINKLER FITTER					BLD	37.120	39.870	1.5	1.5	
2.0	8.420	8.500	0.000	0.350						
STONE MASON					BLD	29.250	30.750	1.5	1.5	
2.0	8.450	7.100	0.000	0.480						
SURVEY WORKER					ALL	25.850	26.300	1.5	1.5	
2.0	5.850	10.95	0.000	0.800						
TERRAZZO FINISHER					BLD	27.750	0.000	1.5	1.5	
2.0	8.450	7.100	0.000	0.480						
TERRAZZO MASON					BLD	29.250	30.750	1.5	1.5	
2.0	8.450	7.100	0.000	0.480						
TILE MASON					BLD	29.250	30.750	1.5	1.5	
2.0	8.450	7.100	0.000	0.480						
TRUCK DRIVER					ALL 1	31.340	0.000	1.5	1.5	
2.0	10.30	5.010	0.000	0.250						
TRUCK DRIVER					ALL 2	31.780	0.000	1.5	1.5	
2.0	10.30	5.010	0.000	0.250						
TRUCK DRIVER					ALL 3	32.020	0.000	1.5	1.5	
2.0	10.30	5.010	0.000	0.250						
TRUCK DRIVER					ALL 4	32.280	0.000	1.5	1.5	
2.0	10.30	5.010	0.000	0.250						
TRUCK DRIVER					ALL 5	33.130	0.000	1.5	1.5	
2.0	10.30	5.010	0.000	0.250						
TUCKPOINTER					BLD	29.250	30.750	1.5	1.5	
2.0	8.450	7.100	0.000	0.480						

Legend: RG (Region)

TYP (Trade Type - All,Highway,Building,Floating,Oil & Chip,Rivers)

C (Class)

Base (Base Wage Rate)

FRMAN (Foreman Rate)

M-F>8 (OT required for any hour greater than 8 worked each day, Mon through Fri.)

OSA (Overtime (OT) is required for every hour worked on Saturday)

OSH (Overtime is required for every hour worked on Sunday and Holidays)

H/W (Health & Welfare Insurance)

Pensn (Pension)

Vac (Vacation)

Trng (Training)

Explanations

CLAY COUNTY

The following list is considered as those days for which holiday rates of wages for work performed apply: New Years Day, Memorial Day, Fourth of July, Labor Day, Thanksgiving Day, Christmas Day and Veterans Day in some classifications/counties. Generally, any of these holidays which fall on a Sunday is celebrated on the following Monday. This then makes work performed on that Monday payable at the appropriate overtime rate for holiday pay. Common practice in a given local may alter certain days of celebration. If in doubt, please check with IDOL.

EXPLANATION OF CLASSES

ASBESTOS - GENERAL - removal of asbestos material/mold and hazardous materials from any place in a building, including mechanical systems where those mechanical systems are to be removed. This includes the removal of asbestos materials/mold and hazardous materials from ductwork or pipes in a building when the building is to be demolished at the time or at some close future date.

ASBESTOS - MECHANICAL - removal of asbestos material from mechanical systems, such as pipes, ducts, and boilers, where the mechanical systems are to remain.

CERAMIC TILE FINISHER, MARBLE FINISHER, TERRAZZO FINISHER

Assisting, helping or supporting the tile, marble and terrazzo mechanic by performing their historic and traditional work assignments required to complete the proper installation of the work covered by said crafts. The term "Ceramic" is used for naming the classification only, and is in no a limitation of the product handled. Ceramic takes into consideration most hard tiles.

ELECTRIC POWER LINEMAN

Construction, maintenance and dismantling of overhead and underground electric power lines, including high voltage pipe type cable work, and associated structures and equipment.

ELECTRIC POWER EQUIPMENT OPERATOR - CLASS 1

Operation of all crawler type equipment D-4 and larger from the ground to assist the Electric Power Linemen in performing their duties.

ELECTRIC POWER EQUIPMENT OPERATORS - CLASS 2

Operation of all other equipment from the ground to assist the Electric Power Linemen in performing their duties.

ELECTRIC POWER GROUNDMAN

Applies to workers who assist the Electric Power Lineman from the ground.

ELECTRONIC SYSTEMS TECHNICIAN

Installation, service and maintenance of low-voltage systems which utilizes the transmission and/or transference of voice, sound, vision, or digital for commercial, education, security and entertainment purposes for the following: TV monitoring and surveillance, background/foreground music, intercom and telephone interconnect, field programming, inventory control systems, microwave transmission, multi-media, multiplex, radio page, school, intercom and sound burglar alarms and low voltage master clock systems.

Excluded from this classification are energy management systems, life safety systems, supervisory controls and data acquisition systems not intrinsic with the above listed systems, fire alarm systems, nurse call systems and raceways exceeding fifteen feet in length.

SURVEY WORKER - Operated survey equipment including data collectors, G.P.S. and robotic instruments, as well as conventional levels and transits.

TRUCK DRIVER - BUILDING, HEAVY AND HIGHWAY CONSTRUCTION Class 1. Drivers on 2 axle trucks hauling less than 9 ton. Air compressor and welding machines and brooms, including

those pulled by
separate units, truck driver helpers, warehouse
employees, mechanic
helpers, greasers and tiremen, pickup trucks when
hauling materials,
tools, or workers to and from and on-the-job site, and
fork lifts up
to 6,000 lb. capacity.

Class 2. Two or three axle trucks hauling more than 9
ton but hauling
less than 16 ton. A-frame winch trucks, hydrolift
trucks, vactor
trucks or similar equipment when used for
transportation purposes.
Fork lifts over 6,000 lb. capacity, winch trucks, four
axle
combination units, and ticket writers.

Class 3. Two, three or four axle trucks hauling 16 ton
or more.
Drivers on water pulls, articulated dump trucks,
mechanics and working
forepersons, and dispatchers. Five axle or more
combination units.

Class 4. Low Boy and Oil Distributors.

Class 5. Drivers who require special protective
clothing while
employed on hazardous waste work.
OPERATING ENGINEERS - BUILDING, HEAVY AND HIGHWAY
CONSTRUCTION

Class 1. Power Cranes, Draglines, Derricks, Shovels,
Gradalls,
Mechanics, Tractor Highlift, Tournadozer, Concrete
Mixers with Skip,
Tournamixer, Two Drum Machine, One Drum Hoist with
Tower or Boom,
Cableways, Tower Machines, Motor Patrol, Boom Tractor,
Boom or Winch
Truck, Winch or Hydraulic Boom Truck, Truck Crane,
Tournapull,
Tractor Operating Scoops, Bulldozer, Push Tractor,
Asphalt Planer,
Finishing Machine on Asphalt, Large Rollers on Earth,
Rollers on
Asphalt Mix, Ross Carrier or similar Machine, Gravel
Processing
Machine, Asphalt Plant Engineer, Paver Operator,
Dredging Equipment,
or Dredge Engineer, or Dredge Operator, Central Mix
Plant Engineer,
CMI or similar type machine, Concrete Pump, Truck or
Skid Mounted,
Tower Crane, Engineer or Rock Crusher Plant, Concrete
Plant Engineer,
Ditching Machine with dual attachment, Tractor Mounted
Loaders,
Cherry Picker, Hydro Crane, Standard or Dinkey
Locomotives,

Scoopmobiles, Euclid Loader, Soil Cement Machine, Back Filler,
Elevating Machine, Power Blade, Drilling Machine, including Well
Testing, Caissons, Shaft or any similar type drilling machines, Motor
Driven Paint Machine, Pipe Cleaning Machine, Pipe Wrapping Machine,
Pipe Bending Machine, Apsco Paver, Boring Machine, (Head Equipment
Greaser), Barber-Greene Loaders, Formless Paver, (Well Point System),
Concrete Spreader, Hydra Ax, Span Saw, Marine Scoops, Brush Mulcher,
Brush Burner, Mesh Placer, Tree Mover, Helicopter Crew (3),
Piledriver-Skid or Crawler, Stump Remover, Root Rake, Tug Boat
Operator, Refrigerating Machine, Freezing Operator, Chair Cart-
Self-Propelled, Hydra Seeder, Straw Blower, Power Sub Grader, Bull
Float, Finishing Machine, Self-Propelled Pavement Breaker, Lull (or
similar type Machine), Two Air Compressors, Compressors hooked in
Manifold, Overhead Crane, Chip Spreader, Mud Cat, Sull-Air, Fork Lifts
(except when used for landscaping work), Soil Stabilizer (Seaman
Tiller, Bo Mag, Rago Gator, and similar types of equipment), Tube
Float, Spray Machine, Curing Machine, Concrete or Asphalt Milling
Machine, Snooper Truck-Operator, Backhoe, Farm Tractors (with
attachments), 4 Point Lift System (Power Lift or similar type),
Skid-Steer (Bob Cat or similar type), Wrecking Shears, Water Blaster.

Class 2. Concrete Mixers without Skips, Rock Crusher, Ditching
Machine under 6', Curbing Machine, One Drum Machines without Tower or
Boom, Air Tugger, Self-Propelled Concrete Saw, Machine Mounted Post
Hole Digger, two to four Generators, Water Pumps or Welding Machines,
within 400 feet, Air Compressor 600 cu. ft. and under, Rollers on
Aggregate and Seal Coat Surfaces, Fork Lift (when used for landscaping
work), Concrete and Blacktop Curb Machine, One Water Pump, Oilers,
Air Valves or Steam Valves, One Welding Machine, Truck Jack, Mud Jack,
Gunnite Machine, House Elevators when used for hoisting material,
Engine Tenders, Fireman, Wagon Drill, Flex Plane, Conveyor, Siphons
and Pulsometer, Switchman, Fireman on Paint Pots,

Fireman on Asphalt
Plants, Distributor Operator on Trucks, Tampers, Self-Propelled Power
Broom, Striping Machine (motor driven), Form Tamper,
Bulk Cement
Plant, Equipment Greaser, Deck Hands, Truck Crane
Oiler-Driver,
Cement Blimps, Form Grader, Temporary Heat, Throttle
Valve, Super
Sucker (and similar type of equipment).

Other Classifications of Work:

For definitions of classifications not otherwise set out, the Department generally has on file such definitions which are available. If a task to be performed is not subject to one of the classifications of pay set out, the Department will upon being contacted state which neighboring county has such a classification and provide such rate, such rate being deemed to exist by reference in this document. If no neighboring county rate applies to the task, the Department shall undertake a special determination, such special determination being then deemed to have existed under this determination. If a project requires these, or any classification not listed, please contact IDOL at 217-782-1710 for wage rates or clarifications.

LANDSCAPING

Landscaping work falls under the existing classifications for laborer, operating engineer and truck driver. The work performed by landscape plantsman and landscape laborer is covered by the existing classification of laborer. The work performed by landscape operators (regardless of equipment used or its size) is covered by the classifications of operating engineer. The work performed by landscape truck drivers (regardless of size of truck driven) is covered by the classifications of truck driver.

Clinton County Prevailing Wage for May 2014

(See explanation of column headings at bottom of wages)

Trade Name	OSH H/W	Pensn	Vac	RG TYP C	Trng	Base	FRMAN	M-F>8	OSA
=====	=====	=====	=====	==	==	=====	=====	=====	=====
ASBESTOS ABT-GEN	2.0	5.850	15.00	0.000	0.800	26.750	27.250	1.5	1.5
ASBESTOS ABT-MEC	2.0	7.450	3.000	0.000	0.000	30.360	31.360	1.5	1.5
BOILERMAKER	2.0	7.070	21.27	1.000	0.350	32.060	34.560	1.5	1.5
BRICK MASON	2.0	8.000	10.09	2.000	0.400	29.640	33.540	1.5	1.5
CARPENTER	2.0	6.800	7.250	0.000	0.400	34.970	36.470	1.5	1.5
CEMENT MASON	2.0	9.500	12.25	0.000	0.200	31.500	32.500	1.5	1.5
CERAMIC TILE FNSHER	2.0	6.400	5.450	0.000	0.580	25.890	0.000	1.5	1.5
ELECTRIC PWR EQMT OP E	2.0	5.760	10.29	0.000	0.370	36.770	0.000	1.5	1.5
ELECTRIC PWR EQMT OP E	2.0	5.760	9.190	0.000	0.330	32.820	0.000	1.5	1.5
ELECTRIC PWR EQMT OP W	2.0	6.950	10.68	0.000	0.380	38.150	0.000	1.5	1.5
ELECTRIC PWR GRNDMAN E	2.0	5.760	7.570	0.000	0.270	27.020	0.000	1.5	1.5
ELECTRIC PWR GRNDMAN W	2.0	5.190	7.970	0.000	0.280	28.490	0.000	1.5	1.5
ELECTRIC PWR LINEMAN E	2.0	5.760	12.91	0.000	0.460	46.100	49.220	1.5	1.5
ELECTRIC PWR LINEMAN W	2.0	7.990	12.29	0.000	0.440	43.860	0.000	1.5	1.5
ELECTRIC PWR TRK DRV W	2.0	5.670	8.720	0.000	0.310	31.140	0.000	1.5	1.5
ELECTRICIAN E	2.0	6.410	10.08	0.000	0.800	40.300	42.550	1.5	1.5
ELECTRICIAN W	2.0	7.990	9.720	0.000	0.650	37.350	39.590	1.5	1.5
ELECTRONIC SYS TECH E	2.0	6.250	4.210	0.000	0.400	32.570	34.320	1.5	1.5
ELECTRONIC SYS TECH W	2.0	3.650	8.190	0.000	0.400	31.280	33.280	1.5	1.5
ELEVATOR CONSTRUCTOR	2.0	12.73	13.46	3.550	0.600	44.370	49.920	2.0	2.0
FLOOR LAYER	2.0	6.800	7.250	0.000	0.400	29.580	30.330	1.5	1.5
GLAZIER	2.0	9.020	10.80	2.630	0.310	32.780	0.000	2.0	2.0
HT/FROST INSULATOR	2.0	8.350	11.26	0.000	0.500	37.660	38.660	1.5	1.5
IRON WORKER	2.0	8.110	13.85	0.000	0.420	31.500	33.500	1.5	1.5
LABORER	2.0	5.850	15.00	0.000	0.800	26.250	26.750	1.5	1.5
MACHINIST	2.0	6.760	8.950	1.850	0.000	43.920	46.420	1.5	1.5
MARBLE FINISHERS	2.0	6.400	5.450	0.000	0.580	25.890	0.000	1.5	1.5
MILLWRIGHT	2.0	6.800	7.250	0.000	0.400	34.970	36.470	1.5	1.5
OPERATING ENGINEER	2.0	10.00	17.20	0.000	1.000	34.700	37.700	1.5	1.5

OPERATING ENGINEER	BLD	2	33.570	37.700	1.5	1.5
2.0 10.00 17.20 0.000 1.000						
OPERATING ENGINEER	BLD	3	29.090	37.700	1.5	1.5
2.0 10.00 17.20 0.000 1.000						
OPERATING ENGINEER	BLD	4	29.150	37.700	1.5	1.5
2.0 10.00 17.20 0.000 1.000						
OPERATING ENGINEER	BLD	5	28.820	37.700	1.5	1.5
2.0 10.00 17.20 0.000 1.000						
OPERATING ENGINEER	BLD	6	36.250	37.700	1.5	1.5
2.0 10.00 17.20 0.000 1.000						
OPERATING ENGINEER	BLD	7	36.550	37.700	1.5	1.5
2.0 10.00 17.20 0.000 1.000						
OPERATING ENGINEER	BLD	8	36.830	37.700	1.5	1.5
2.0 10.00 17.20 0.000 1.000						
OPERATING ENGINEER	BLD	9	35.700	37.700	1.5	1.5
2.0 10.00 17.20 0.000 1.000						
OPERATING ENGINEER	HWY	1	33.200	36.200	1.5	1.5
2.0 10.00 17.20 0.000 1.000						
OPERATING ENGINEER	HWY	2	32.070	36.200	1.5	1.5
2.0 10.00 17.20 0.000 1.000						
OPERATING ENGINEER	HWY	3	27.590	36.200	1.5	1.5
2.0 10.00 17.20 0.000 1.000						
OPERATING ENGINEER	HWY	4	27.650	36.200	1.5	1.5
2.0 10.00 17.20 0.000 1.000						
OPERATING ENGINEER	HWY	5	27.320	36.200	1.5	1.5
2.0 10.00 17.20 0.000 1.000						
OPERATING ENGINEER	HWY	6	34.750	36.200	1.5	1.5
2.0 10.00 17.20 0.000 1.000						
OPERATING ENGINEER	HWY	7	35.050	36.200	1.5	1.5
2.0 10.00 17.20 0.000 1.000						
OPERATING ENGINEER	HWY	8	35.330	36.200	1.5	1.5
2.0 10.00 17.20 0.000 1.000						
OPERATING ENGINEER	HWY	9	34.200	36.200	1.5	1.5
2.0 10.00 17.20 0.000 1.000						
PAINTER	BLD		29.250	30.750	1.5	2.0
2.0 5.250 9.170 0.000 0.650						
PAINTER	HWY		30.450	31.950	1.5	1.5
2.0 5.250 9.170 0.000 0.650						
PAINTER OVER 30FT	BLD		30.250	31.750	1.5	2.0
2.0 5.250 9.170 0.000 0.650						
PAINTER PWR EQMT	BLD		30.250	31.750	1.5	2.0
2.0 5.250 9.170 0.000 0.650						
PAINTER PWR EQMT	HWY		31.450	32.950	1.5	1.5
2.0 5.250 9.170 0.000 0.650						
PILEDRIVER	ALL		34.970	36.470	1.5	1.5
2.0 6.800 7.250 0.000 0.400						
PIPEFITTER	E BLD		35.450	39.000	1.5	1.5
2.0 6.200 7.000 0.000 0.900						
PIPEFITTER	NW BLD		37.250	39.250	1.5	1.5
2.0 6.740 8.000 0.000 0.750						
PIPEFITTER	SW BLD		36.500	39.000	1.5	1.5
2.0 8.150 5.600 0.000 0.580						
PLASTERER	BLD		30.250	31.250	1.5	1.5
2.0 9.500 9.150 0.000 0.050						
PLUMBER	E BLD		35.450	39.000	1.5	1.5
2.0 6.200 7.000 0.000 0.900						
PLUMBER	NW BLD		37.050	39.550	1.5	1.5
2.0 6.500 6.850 0.000 0.500						
PLUMBER	SW BLD		36.500	39.000	1.5	1.5
2.0 8.150 5.600 0.000 0.580						
ROOFER	BLD		30.100	32.100	1.5	1.5
2.0 8.800 7.100 0.000 0.240						

SHEETMETAL WORKER	ALL		32.250	33.750	1.5	1.5
2.0 8.330 7.320 1.940 0.360						
SPRINKLER FITTER	BLD		40.030	43.030	2.0	2.0
2.0 8.370 11.18 0.000 1.250						
SURVEY WORKER	ALL		25.200	25.700	1.5	1.5
2.0 5.750 15.00 0.000 0.800						
TERRAZZO FINISHER	BLD		31.240	0.000	1.5	1.5
2.0 6.400 3.800 0.000 0.270						
TERRAZZO MASON	BLD		32.530	32.830	1.5	1.5
2.0 6.400 5.550 0.000 0.290						
TRUCK DRIVER	ALL	1	31.340	0.000	1.5	1.5
2.0 10.30 5.010 0.000 0.250						
TRUCK DRIVER	ALL	2	31.780	0.000	1.5	1.5
2.0 10.30 5.010 0.000 0.250						
TRUCK DRIVER	ALL	3	32.020	0.000	1.5	1.5
2.0 10.30 5.010 0.000 0.250						
TRUCK DRIVER	ALL	4	32.280	0.000	1.5	1.5
2.0 10.30 5.010 0.000 0.250						
TRUCK DRIVER	ALL	5	33.130	0.000	1.5	1.5
2.0 10.30 5.010 0.000 0.250						
TRUCK DRIVER	O&C	1	25.070	0.000	1.5	1.5
2.0 10.30 5.010 0.000 0.250						
TRUCK DRIVER	O&C	2	25.420	0.000	1.5	1.5
2.0 10.30 5.010 0.000 0.250						
TRUCK DRIVER	O&C	3	25.620	0.000	1.5	1.5
2.0 10.30 5.010 0.000 0.250						
TRUCK DRIVER	O&C	4	25.820	0.000	1.5	1.5
2.0 10.30 5.010 0.000 0.250						
TRUCK DRIVER	O&C	5	26.500	0.000	1.5	1.5
2.0 10.30 5.010 0.000 0.250						

Legend: RG (Region)

TYP (Trade Type - All,Highway,Building,Floating,Oil & Chip,Rivers)

C (Class)

Base (Base Wage Rate)

FRMAN (Foreman Rate)

M-F>8 (OT required for any hour greater than 8 worked each day, Mon through Fri.)

OSA (Overtime (OT) is required for every hour worked on Saturday)

OSH (Overtime is required for every hour worked on Sunday and Holidays)

H/W (Health & Welfare Insurance)

Pensn (Pension)

Vac (Vacation)

Trng (Training)

Explanations

CLINTON COUNTY

ELECTRICIANS & ELECTRONIC SYSTEMS TECHNICIAN (WEST) - Townships of St. Rose, Wheatfield, Sugar Creek, Breese, Wade, Carlyle, Looking Glass, and Germantown.

ELECTRICIANS & ELECTRONIC SYSTEMS TECHNICIAN (EAST) - Townships not included in WEST.

PLUMBERS & PIPEFITTERS (EAST) - That part of the county East of a North-South line 2.5 miles East of Rt. 127.

PLUMBERS & PIPEFITTERS (SOUTHWEST) - That part of the county South of New Route 50 and West of Route 127 inclusive.

The following list is considered as those days for which holiday rates of wages for work performed apply: New Years Day, Memorial Day, Fourth of July, Labor Day, Thanksgiving Day, Christmas Day and Veterans Day in some classifications/counties. Generally, any of these holidays which fall on a Sunday is celebrated on the following Monday. This then makes work performed on that Monday payable at the appropriate overtime rate for holiday pay. Common practice in a given local may alter certain days of celebration. If in doubt, please check with IDOL.

Oil and chip resealing (O&C) means the application of road oils and liquid asphalt to coat an existing road surface, followed by application of aggregate chips or gravel to coated surface, and subsequent rolling of material to seal the surface.

EXPLANATION OF CLASSES

ASBESTOS - GENERAL - removal of asbestos material/mold and hazardous materials from any place in a building, including mechanical systems where those mechanical systems are to be removed. This includes the removal of asbestos materials/mold and hazardous materials from ductwork or pipes in a building when the building is to be demolished

at the time or at some close future date.

ASBESTOS - MECHANICAL - removal of asbestos material from mechanical systems, such as pipes, ducts, and boilers, where the mechanical systems are to remain.

CERAMIC TILE FINISHER AND MARBLE FINISHER

The handling, at the building site, of all sand, cement, tile, marble or stone and all other materials that may be used and installed by [a] tile layer or marble mason. In addition, the grouting, cleaning, sealing, and mixing on the job site, and all other work as required in assisting the setter. The term "Ceramic" is used for naming the classification only and is in no way a limitation of the product handled. Ceramic takes into consideration most hard tiles.

ELECTRONIC SYSTEMS TECHNICIAN

Installation, service and maintenance of low-voltage systems which utilizes the transmission and/or transference of voice, sound, vision, or digital for commercial, education, security and entertainment purposes for the following: TV monitoring and surveillance, background/foreground music, intercom and telephone interconnect, field programming, inventory control systems, microwave transmission, multi-media, multiplex, radio page, school, intercom and sound burglar alarms and low voltage master clock systems.

Excluded from this classification are energy management systems, life safety systems, supervisory controls and data acquisition systems not intrinsic with the above listed systems, fire alarm systems, nurse call systems and raceways exceeding fifteen feet in length.

OPERATING ENGINEER - BUILDING

GROUP I. Cranes, Dragline, Shovels, Skimmer Scoops, Clamshells or Derrick Boats, Pile Drivers, Crane-Type Backhoes, Asphalt Plant Operators, Concrete Plant Operators, Dredges, Asphalt Spreading Machines, All Locomotives, Cable Ways or Tower Machines, Hoists, Hydraulic Backhoes, Ditching Machines or Backfiller,

Cherry-pickers,
Overhead Cranes, Roller - Steam or Gas, Concrete Pavers,
Excavators,
Concrete Breakers, Concrete Pumps, Bulk Cement Plants,
Cement Pumps,
Derrick-Type Drills, Boat Operators, Motor Graders or
Pushcats, Scoops
or Tournapulls, Bulldozers, Endloaders or Fork Lifts,
Power Blade or
Elevating Graders, Winch Cats, Boom or Winch Trucks or
Boom Tractors,
Pipe Wrapping or Painting Machines, Asphalt Plant
Engineer, Journeyman
Lubricating Engineer, Drills (other than Derrick Type),
Mud Jacks, or
Well Drilling Machines, Boring Machines or Track Jacks,
Mixers,
Conveyors (Two), Air Compressors (Two), Water Pumps
regardless of size
(Two), Welding Machines (Two), Siphons or Jets (Two),
Winch Heads or
Apparatuses (Two), Light Plants (Two), All Tractors
regardless of size
(straight tractor only), Fireman on Stationary Boilers,
Automatic
Elevators, Form Grading Machines, Finishing Machines,
Power Sub-Grader
or Ribbon Machines, Longitudinal Floats, Distributor
Operators on
Trucks, Winch Heads or Apparatuses (One), Mobil Track
air and heaters
(two to five), Heavy Equipment Greaser, Relief
Operator, Assistant
Master Mechanic and Heavy Duty Mechanic, self-propelled
concrete saws
of all types and sizes with their attachments, gob-
hoppers, excavators
all sizes, the repair and greasing of all diesel
hammers, the
operation and set-up of bidwells, water blasters of all
sizes and
their clutches, hydraulic jacks where used for hoisting,
operation of
log skidders, iceolators used on and off of pipeline,
condor cranes,
bow boats, survey boats, bobcats and all their
attachments, skid steer
loaders and all their attachments, creter cranes, batch
plants,
operator (all sizes), self propelled roto mills,
operation of conveyor
systems of any size and any configuration, operation,
repair and
service of all vibratory hammers, all power pacs and
their controls
regardless of location, curtains or brush burning
machines, stump
cutter machines, Nail launchers when mounted on a
machine or
self-propelled, operation of con-cover machines, and all
Operators
except those listed below).

GROUP II. Assistant Operators.

GROUP III. Air Compressors (One), Water Pumps, regardless of Size (One), Waterblasters (one), Welding Machine (One), Mixers (One Bag), Conveyor (One), Siphon or Jet (One), Light Plant (One), Heater (One), Immobile Track Air (One), and Self Propelled Walk-Behind Rollers.

GROUP IV. Asphalt Spreader Oilers, Fireman on Whirlies and Heavy Equipment Oilers, Truck Cranes, Dredges, Monigans, Large Cranes - (Over 65-ton rated capacity) Concrete Plant Oiler, Blacktop Plant Oiler, and Creter Crane Oiler (when required).

GROUP V. Oiler.

GROUP VI. Operators on equipment with Booms, including jibs, 100 feet and over, and less than 150 feet long.

GROUP VII. Operators on equipment with Booms, including jibs, 150 feet and over, and less than 200 feet long.

GROUP VIII. Operators on Equipment with Booms, including jibs, 200 feet and over; Tower Cranes; and Whirlie Cranes.

GROUP IX. Master Mechanic

OPERATING ENGINEERS - Highway

GROUP I. Cranes, Dragline, Shovels, Skimmer Scoops, Clamshells or Derrick Boats, Pile Drivers, Crane-Type Backhoes, Asphalt Plant Operators, Concrete Plant Operators, Dredges, Asphalt Spreading Machines, All Locomotives, Cable Ways or Tower Machines, Hoists, Hydraulic Backhoes, Ditching Machines or Backfiller, Cherrypickers, Overhead Cranes, Roller - Steam or Gas, Concrete Pavers, Excavators, Concrete Breakers, Concrete Pumps, Bulk Cement Plants, Cement Pumps, Derrick-Type Drills, Boat Operators, Motor Graders or Pushcats, Scoops or Tournapulls, Bulldozers, Endloaders or Fork Lifts, Power Blade or Elevating Graders, Winch Cats, Boom or Winch Trucks or Boom Tractors, Pipe Wrapping or Painting Machines, Asphalt Plant Engineer, Journeyman Lubricating Engineer, Drills (other than Derrick Type), Mud Jacks,

Well Drilling Machines, Boring Machines, Track Jacks, Mixers, Conveyors (Two), Air Compressors (Two), Water Pumps regardless of size (Two), Welding Machines (Two), Siphons or Jets (Two), Winch Heads or Apparatuses (Two), Light Plants (Two), All Tractors regardless of size (straight tractor only), Fireman on Stationary Boilers, Automatic Elevators, Form Grading Machines, Finishing Machines, Power Sub-Grader or Ribbon Machines, Longitudinal Floats, Distributor Operators on Trucks, Winch Heads or Apparatuses (One), Mobil Track air and heaters (two to five), Heavy Equipment Greaser, Relief Operator, Assistant Master Mechanic and Heavy Duty Mechanic, self-propelled concrete saws of all types and sizes with their attachments, gob-hoppers, excavators all sizes, the repair and greasing of all diesel hammers, the operation and set-up of bidwells, water blasters of all sizes and their clutches, hydraulic jacks where used for hoisting, operation of log skidders, iceolators used on and off of pipeline, condor cranes, bow boats, survey boats, bobcats and all their attachments, skid steer loaders and all their attachments, creter cranes, batch plants, operator (all sizes), self propelled roto mills, operation of conveyor systems of any size and any configuration, operation, repair and service of all vibratory hammers, all power pacs and their controls regardless of location, curtains or brush burning machines, stump cutter machines, Nail launchers when mounted on a machine or self-propelled, operation of con-cover machines, and all Operators (except those listed below).

GROUP II. Assistant Operators.

GROUP III. Air Compressors (One), Water Pumps, regardless of Size (One), Waterblasters (one), Welding Machine (One), Mixers (One Bag), Conveyor (One), Siphon or Jet (One), Light Plant (One), Heater (One), Immobile Track Air (One), and Self Propelled Walk-Behind Rollers.

GROUP IV. Asphalt Spreader Oilers, Fireman on Whirlies and Heavy

Equipment Oilers, Truck Cranes, Dredges, Monigans, Large Cranes -
(Over 65-ton rated capacity) Concrete Plant Oiler,
Blacktop Plant
Oiler, and Creter Crane Oiler (when required).

GROUP V. Oiler.

GROUP VI. Operators on equipment with Booms, including jibs, 100 feet and over, and less than 150 feet long.

GROUP VII. Operators on equipment with Booms, including jibs, 150 feet and over, and less than 200 feet long.

GROUP VIII. Operators on Equipment with Booms, including jibs, 200 feet and over; Tower Cranes; and Whirlie Cranes.

GROUP IX. Mechanic

SURVEY WORKER - Operated survey equipment including data collectors,
G.P.S. and robotic instruments, as well as conventional levels and transits.

TRUCK DRIVER - BUILDING, HEAVY AND HIGHWAY CONSTRUCTION
Class 1. Drivers on 2 axle trucks hauling less than 9 ton. Air compressor and welding machines and brooms, including those pulled by separate units, truck driver helpers, warehouse employees, mechanic helpers, greasers and tiremen, pickup trucks when hauling materials, tools, or workers to and from and on-the-job site, and fork lifts up to 6,000 lb. capacity.

Class 2. Two or three axle trucks hauling more than 9 ton but hauling less than 16 ton. A-frame winchtrucks, hydrolift trucks, vactor trucks or similar equipment when used for transportation purposes. Fork lifts over 6,000 lb. capacity, winch trucks, four axle combination units, and ticket writers.

Class 3. Two, three or four axle trucks hauling 16 ton or more. Drivers on water pulls, articulated dump trucks, mechanics and working forepersons, and dispatchers. Five axle or more combination units.

Class 4. Low Boy and Oil Distributors.

Class 5. Drivers who require special protective clothing while

employed on hazardous waste work.

TRUCK DRIVER - OIL AND CHIP RESEALING ONLY.

This shall encompass laborers, workers and mechanics who drive contractor or subcontractor owned, leased, or hired pickup, dump, service, or oil distributor trucks. The work includes transporting materials and equipment (including but not limited to, oils, aggregate supplies, parts, machinery and tools) to or from the job site; distributing oil or liquid asphalt and aggregate; stock piling material when in connection with the actual oil and chip contract.

The Truck Driver (Oil & Chip Resealing) wage classification does not include supplier delivered materials.

TERRAZZO FINISHER

The handling of all materials used for Mosaic and Terrazzo work including preparing, mixing by hand, by mixing machine or transporting of pre-mixed materials and distributing with shovel, rake, hoe, or pail, all kinds of concrete foundations necessary for Mosaic and Terrazzo work, all cement terrazzo, magnesite terrazzo, Do-O-Tex terrazzo, epoxy matrix ter-razzo, exposed aggregate, rustic or rough washed for exterior or interior of buildings placed either by machine or by hand, and any other kind of mixture of plastics composed of chips or granules when mixed with cement, rubber, neoprene, vinyl, magnesium chloride or any other resinous or chemical substances used for seamless flooring systems, and all other building materials, all similar materials and all precast terrazzo work on jobs, all scratch coat used for Mosaic and Terrazzo work and sub-bed, tar paper and wire mesh (2x2 etc.) or lath. The rubbing, grinding, cleaning and finishing of same either by hand or by machine or by terrazzo resurfacing equipment on new or existing floors. When necessary finishers shall be allowed to assist the mechanics to spread sand bed, lay tarpaper and wire mesh (2x2 etc.) or lath. The finishing of cement floors where additional aggregate of stone is added by

spreading or sprinkling on top of the finished base, and troweled or rolled into the finish and then the surface is ground by grinding machines.

Other Classifications of Work:

For definitions of classifications not otherwise set out, the Department generally has on file such definitions which are available. If a task to be performed is not subject to one of the classifications of pay set out, the Department will upon being contacted state which neighboring county has such a classification and provide such rate, such rate being deemed to exist by reference in this document. If no neighboring county rate applies to the task, the Department shall undertake a special determination, such special determination being then deemed to have existed under this determination. If a project requires these, or any classification not listed, please contact IDOL at 217-782-1710 for wage rates or clarifications.

LANDSCAPING

Landscaping work falls under the existing classifications for laborer, operating engineer and truck driver. The work performed by landscape plantsman and landscape laborer is covered by the existing classification of laborer. The work performed by landscape operators (regardless of equipment used or its size) is covered by the classifications of operating engineer. The work performed by landscape truck drivers (regardless of size of truck driven) is covered by the classifications of truck driver.

Coles County Prevailing Wage for May 2014

(See explanation of column headings at bottom of wages)

Trade Name	RG	TYP	C	Base	FRMAN	M-F>8	OSA
OSH H/W	Pensn	Vac	Trng				
=====	==	===	=	=====	=====	=====	=====
===	=====	=====	=====	=====			

ASBESTOS ABT-GEN	BLD	29.990	31.240	1.5	1.5
2.0 6.300 10.34 0.000 0.800					
ASBESTOS ABT-MEC	BLD	21.500	22.500	1.5	1.5
2.0 6.500 5.700 0.000 0.650					
BOILERMAKER	BLD	32.060	34.560	1.5	1.5
2.0 7.070 21.27 1.000 0.350					
BRICK MASON	BLD	31.320	32.820	1.5	1.5
2.0 7.100 10.68 0.000 0.630					
CARPENTER	BLD	29.600	31.850	1.5	1.5
2.0 7.700 13.65 0.000 0.520					
CARPENTER	HWY	30.100	31.850	1.5	1.5
2.0 7.700 13.65 0.000 0.520					
CEMENT MASON	BLD	30.410	32.160	1.5	1.5
2.0 7.100 8.500 0.000 0.500					
CEMENT MASON	HWY	31.040	32.540	1.5	1.5
2.0 7.100 8.560 0.000 0.500					
CERAMIC TILE FNSHER	BLD	28.830	0.000	1.5	1.5
2.0 7.100 8.200 0.000 0.000					
ELECTRIC PWR EQMT OP	ALL 1	36.770	0.000	1.5	1.5
2.0 5.760 10.29 0.000 0.370					
ELECTRIC PWR EQMT OP	ALL 2	32.820	0.000	1.5	1.5
2.0 5.760 9.190 0.000 0.330					
ELECTRIC PWR GRNDMAN	ALL	26.280	45.290	1.5	1.5
2.0 5.790 7.360 0.000 0.260					
ELECTRIC PWR LINEMAN	ALL	42.540	45.290	1.5	1.5
2.0 6.280 11.92 0.000 0.430					
ELECTRICIAN	BLD	34.680	38.150	1.5	1.5
2.0 5.600 8.240 0.000 0.520					
ELECTRONIC SYS TECH	BLD	31.130	32.880	1.5	1.5
2.0 5.350 6.110 0.000 0.400					
ELEVATOR CONSTRUCTOR	BLD	41.070	46.200	2.0	2.0
2.0 12.73 13.46 3.290 0.600					
FENCE ERECTOR	ALL	28.600	31.460	1.5	1.5
2.0 6.450 11.30 0.000 0.300					
GLAZIER	BLD	31.030	33.030	1.5	2.0
2.0 7.050 8.400 0.000 0.430					
HT/FROST INSULATOR	BLD	29.990	30.990	1.5	1.5
2.0 5.050 10.09 0.000 0.280					
IRON WORKER	ALL	29.290	32.220	1.5	1.5
2.0 6.450 11.60 0.000 0.300					
LABORER	BLD	27.990	29.240	1.5	1.5
2.0 6.300 10.34 0.000 0.800					
LABORER	HWY	29.550	30.550	1.5	1.5
2.0 6.300 10.34 0.000 0.800					
LATHER	BLD	29.600	31.850	1.5	1.5
2.0 7.700 13.65 0.000 0.520					
MACHINIST	BLD	43.920	46.420	1.5	1.5
2.0 6.760 8.950 1.850 0.000					
MARBLE FINISHERS	BLD	28.830	0.000	1.5	1.5
2.0 7.100 8.200 0.000 0.000					
MARBLE MASON	BLD	30.330	0.000	1.5	1.5
2.0 7.100 8.200 0.000 0.000					
MILLWRIGHT	BLD	29.620	31.870	1.5	1.5
2.0 7.700 14.09 0.000 0.520					
MILLWRIGHT	HWY	31.400	33.150	1.5	1.5
2.0 7.700 14.74 0.000 0.520					
OPERATING ENGINEER	ALL 1	37.750	0.000	1.5	1.5
2.0 7.600 9.100 0.000 0.850					
OPERATING ENGINEER	ALL 2	24.300	0.000	1.5	1.5
2.0 7.600 9.100 0.000 0.850					
PAINTER	ALL	33.560	35.060	1.5	1.5
2.0 7.100 4.480 0.000 0.600					

PAINTER SIGNS	ALL	33.560	35.060	1.5	1.5
2.0 7.100 4.480 0.000 0.600					
PILEDRIVER	BLD	30.100	32.350	1.5	1.5
2.0 7.700 13.65 0.000 0.520					
PILEDRIVER	HWY	31.100	32.850	1.5	1.5
2.0 7.700 13.65 0.000 0.520					
PIPEFITTER	BLD	38.140	40.640	1.5	1.5
2.0 7.000 11.45 0.000 0.990					
PLASTERER	BLD	30.500	32.500	1.5	1.5
2.0 7.100 10.27 0.000 0.500					
PLUMBER	BLD	38.140	40.640	1.5	1.5
2.0 7.000 11.45 0.000 0.990					
ROOFER	BLD	29.150	30.650	1.5	1.5
2.0 9.250 8.400 0.000 0.200					
SHEETMETAL WORKER	BLD	34.560	36.560	1.5	1.5
2.0 8.400 12.50 0.000 0.520					
SPRINKLER FITTER	BLD	37.120	39.870	1.5	1.5
2.0 8.420 8.500 0.000 0.350					
STONE MASON	BLD	31.320	32.820	1.5	1.5
2.0 7.100 10.68 0.000 0.630					
SURVEY WORKER	ALL	29.550	30.550	1.5	1.5
2.0 6.300 10.34 0.000 0.800					
TERRAZZO FINISHER	BLD	28.830	0.000	1.5	1.5
2.0 7.100 8.200 0.000 0.000					
TERRAZZO MASON	BLD	30.330	0.000	1.5	1.5
2.0 7.100 8.200 0.000 0.000					
TILE LAYER	BLD	29.600	31.850	1.5	1.5
2.0 7.700 13.65 0.000 0.520					
TILE MASON	BLD	30.330	0.000	1.5	1.5
2.0 7.100 8.200 0.000 0.000					
TRUCK DRIVER	ALL 1	31.230	0.000	1.5	1.5
2.0 10.30 4.840 0.000 0.250					
TRUCK DRIVER	ALL 2	31.680	0.000	1.5	1.5
2.0 10.30 4.840 0.000 0.250					
TRUCK DRIVER	ALL 3	31.890	0.000	1.5	1.5
2.0 10.30 4.840 0.000 0.250					
TRUCK DRIVER	ALL 4	32.180	0.000	1.5	1.5
2.0 10.30 4.840 0.000 0.250					
TRUCK DRIVER	ALL 5	33.020	0.000	1.5	1.5
2.0 10.30 4.840 0.000 0.250					
TRUCK DRIVER	O&C 1	24.980	0.000	1.5	1.5
2.0 10.30 4.840 0.000 0.250					
TRUCK DRIVER	O&C 2	25.340	0.000	1.5	1.5
2.0 10.30 4.840 0.000 0.250					
TRUCK DRIVER	O&C 3	25.510	0.000	1.5	1.5
2.0 10.30 4.840 0.000 0.250					
TRUCK DRIVER	O&C 4	25.740	0.000	1.5	1.5
2.0 10.30 4.840 0.000 0.250					
TRUCK DRIVER	O&C 5	26.420	0.000	1.5	1.5
2.0 10.30 4.840 0.000 0.250					
TUCKPOINTER	BLD	31.320	32.820	1.5	1.5
2.0 7.100 10.68 0.000 0.630					

Legend: RG (Region)

TYP (Trade Type - All,Highway,Building,Floating,Oil & Chip,Rivers)

C (Class)

Base (Base Wage Rate)

FRMAN (Foreman Rate)

M-F>8 (OT required for any hour greater than 8 worked each day, Mon through Fri.)

OSA (Overtime (OT) is required for every hour worked on Saturday)

OSH (Overtime is required for every hour worked on Sunday and Holidays)

H/W (Health & Welfare Insurance)

Pensn (Pension)

Vac (Vacation)

Explanations

COLES COUNTY

The following list is considered as those days for which holiday rates of wages for work performed apply: New Years Day, Memorial Day, Fourth of July, Labor Day, Thanksgiving Day, Christmas Day and Veterans Day in some classifications/counties. Generally, any of these holidays which fall on a Sunday is celebrated on the following Monday. This then makes work performed on that Monday payable at the appropriate overtime rate for holiday pay. Common practice in a given local may alter certain days of celebration. If in doubt, please check with IDOL.

Oil and chip resealing (O&C) means the application of road oils and liquid asphalt to coat an existing road surface, followed by application of aggregate chips or gravel to coated surface, and subsequent rolling of material to seal the surface.

EXPLANATION OF CLASSES

ASBESTOS - GENERAL - removal of asbestos material/mold and hazardous materials from any place in a building, including mechanical systems where those mechanical systems are to be removed. This includes the removal of asbestos materials/mold and hazardous materials from

ductwork or pipes in a building when the building is to be demolished at the time or at some close future date.

ASBESTOS - MECHANICAL - removal of asbestos material from mechanical systems, such as pipes, ducts, and boilers, where the mechanical systems are to remain.

CERAMIC TILE FINISHER, MARBLE FINISHER, TERRAZZO FINISHER

Assisting, helping or supporting the tile, marble and terrazzo mechanic by performing their historic and traditional work assignments required to complete the proper installation of the work covered by said crafts. The term "Ceramic" is used for naming the classification only and is in no way a limitation of the product handled. Ceramic takes into consideration most hard tiles.

ELECTRONIC SYSTEMS TECHNICIAN

Installation, service and maintenance of low-voltage systems which utilizes the transmission and/or transference of voice, sound, vision, or digital for commercial, education, security and entertainment purposes for the following: TV monitoring and surveillance, background/foreground music, intercom and telephone interconnect, field programming, inventory control systems, microwave transmission, multi-media, multiplex, radio page, school, intercom and sound burglar alarms and low voltage master clock systems.

Excluded from this classification are energy management systems, life safety systems, supervisory controls and data acquisition systems not intrinsic with the above listed systems, fire alarm systems, nurse call systems and raceways exceeding fifteen feet in length.

SURVEY WORKER - Operated survey equipment including data collectors, G.P.S. and robotic instruments, as well as conventional levels and transits.

TRUCK DRIVER - BUILDING, HEAVY AND HIGHWAY CONSTRUCTION Class 1. Drivers on 2 axle trucks hauling less than 9 ton. Air compressor and welding machines and brooms, including

those pulled by
separate units, truck driver helpers, warehouse
employees, mechanic
helpers, greasers and tiremen, pickup trucks when
hauling materials,
tools, or workers to and from and on-the-job site, and
fork lifts up
to 6,000 lb. capacity.

Class 2. Two or three axle trucks hauling more than 9
ton but hauling
less than 16 ton. A-frame winch trucks, hydrolift
trucks, vactor
trucks or similar equipment when used for
transportation purposes.
Fork lifts over 6,000 lb. capacity, winch trucks, four
axle
combination units, and ticket writers.

Class 3. Two, three or four axle trucks hauling 16 ton
or more.
Drivers on water pulls, articulated dump trucks,
mechanics and working
forepersons, and dispatchers. Five axle or more
combination units.

Class 4. Low Boy and Oil Distributors.

Class 5. Drivers who require special protective
clothing while
employed on hazardous waste work.

TRUCK DRIVER - OIL AND CHIP RESEALING ONLY.

This shall encompass laborers, workers and mechanics who
drive
contractor or subcontractor owned, leased, or hired
pickup, dump,
service, or oil distributor trucks. The work includes
transporting
materials and equipment (including but not limited to,
oils, aggregate
supplies, parts, machinery and tools) to or from the job
site;
distributing oil or liquid asphalt and aggregate; stock
piling
material when in connection with the actual oil and chip
contract.

The Truck Driver (Oil & Chip Resealing) wage
classification does not
include supplier delivered materials.

OPERATING ENGINEERS - BUILDING, HEAVY AND HIGHWAY CONSTRUCTION

Class 1. Power Cranes, Draglines, Derricks, Shovels,
Gradalls,
Mechanics, Tractor Highlift, Tournadozer, Concrete
Mixers with Skip,
Tournamixer, Two Drum Machine, One Drum Hoist with
Tower or Boom,
Cableways, Tower Machines, Motor Patrol, Boom Tractor,

Boom or Winch
Truck, Winch or Hydraulic Boom Truck, Truck Crane,
Tournapull,
Tractor Operating Scoops, Bulldozer, Push Tractor,
Asphalt Planer,
Finishing Machine on Asphalt, Large Rollers on Earth,
Rollers on
Asphalt Mix, Ross Carrier or similar Machine, Gravel
Processing
Machine, Asphalt Plant Engineer, Paver Operator,
Dredging Equipment,
or Dredge Engineer, or Dredge Operator, Central Mix
Plant Engineer,
CMI or similar type machine, Concrete Pump, Truck or
Skid Mounted,
Tower Crane, Engineer or Rock Crusher Plant, Concrete
Plant Engineer,
Ditching Machine with dual attachment, Tractor Mounted
Loaders,
Cherry Picker, Hydro Crane, Standard or Dinkey
Locomotives,
Scoopmobiles, Euclid Loader, Soil Cement Machine, Back
Filler,
Elevating Machine, Power Blade, Drilling Machine,
including Well
Testing, Caissons, Shaft or any similar type drilling
machines, Motor
Driven Paint Machine, Pipe Cleaning Machine, Pipe
Wrapping Machine,
Pipe Bending Machine, Apsco Paver, Boring Machine,
(Head Equipment
Greaser), Barber-Greene Loaders, Formless Paver, (Well
Point System),
Concrete Spreader, Hydra Ax, Span Saw, Marine Scoops,
Brush Mulcher,
Brush Burner, Mesh Placer, Tree Mover, Helicopter Crew
(3),
Piledriver-Skid or Crawler, Stump Remover, Root Rake,
Tug Boat
Operator, Refrigerating Machine, Freezing Operator,
Chair Cart-
Self-Propelled, Hydra Seeder, Straw Blower, Power Sub
Grader, Bull
Float, Finishing Machine, Self-Propelled Pavement
Breaker, Lull (or
similar type Machine), Two Air Compressors, Compressors
hooked in
Manifold, Overhead Crane, Chip Spreader, Mud Cat, Sull-
Air, Fork Lifts
(except when used for landscaping work), Soil
Stabilizer (Seaman
Tiller, Bo Mag, Rago Gator, and similar types of
equipment), Tube
Float, Spray Machine, Curing Machine, Concrete or
Asphalt Milling
Machine, Snooper Truck-Operator, Backhoe, Farm Tractors
(with
attachments), 4 Point Lift System (Power Lift or similar
type),
Skid-Steer (Bob Cat or similar type), Wrecking Shears,
Water Blaster.

Class 2. Concrete Mixers without Skips, Rock Crusher, Ditching Machine under 6', Curbing Machine, One Drum Machines without Tower or Boom, Air Tugger, Self-Propelled Concrete Saw, Machine Mounted Post Hole Digger, two to four Generators, Water Pumps or Welding Machines, within 400 feet, Air Compressor 600 cu. ft. and under, Rollers on Aggregate and Seal Coat Surfaces, Fork Lift (when used for landscaping work), Concrete and Blacktop Curb Machine, One Water Pump, Oilers, Air Valves or Steam Valves, One Welding Machine, Truck Jack, Mud Jack, Gunnite Machine, House Elevators when used for hoisting material, Engine Tenders, Fireman, Wagon Drill, Flex Plane, Conveyor, Siphons and Pulsometer, Switchman, Fireman on Paint Pots, Fireman on Asphalt Plants, Distributor Operator on Trucks, Tampers, Self-Propelled Power Broom, Striping Machine (motor driven), Form Tamper, Bulk Cement Plant, Equipment Greaser, Deck Hands, Truck Crane Oiler-Driver, Cement Blimps, Form Grader, Temporary Heat, Throttle Valve, Super Sucker (and similar type of equipment).

Other Classifications of Work:

For definitions of classifications not otherwise set out, the Department generally has on file such definitions which are available.

If a task to be performed is not subject to one of the classifications of pay set out, the Department will upon being contacted state which neighboring county has such a classification and provide such rate, such rate being deemed to exist by reference in this document. If no neighboring county rate applies to the task, the Department shall undertake a special determination, such special determination being then deemed to have existed under this determination. If a project requires these, or any classification not listed, please contact IDOL at 217-782-1710 for wage rates or clarifications.

LANDSCAPING

Landscaping work falls under the existing classifications for laborer, operating engineer and truck driver. The work performed

by landscape
 plantsman and landscape laborer is covered by the
 existing
 classification of laborer. The work performed by
 landscape operators
 (regardless of equipment used or its size) is covered
 by the
 classifications of operating engineer. The work
 performed by
 landscape truck drivers (regardless of size of truck
 driven) is
 covered by the classifications of truck driver.

Cook County Prevailing Wage for May 2014

(See explanation of column headings at bottom of wages)

Trade Name	RG	TYP	C	Base	FRMAN	M-F>8	OSA
OSH H/W	Pensn	Vac	Trng				
=====	==	==	=	=====	=====	=====	=====
===	=====	=====	=====	=====	=====	=====	=====
ASBESTOS ABT-GEN			ALL	37.100	37.600	1.5	1.5
2.0 13.38 9.520 0.000 0.500							
ASBESTOS ABT-MEC			BLD	35.100	37.600	1.5	1.5
2.0 11.17 10.76 0.000 0.720							
BOILERMAKER			BLD	44.240	48.220	2.0	2.0
2.0 6.970 17.54 0.000 0.350							
BRICK MASON			BLD	41.580	45.740	1.5	1.5
2.0 9.700 12.80 0.000 1.040							
CARPENTER			ALL	42.520	44.520	1.5	1.5
2.0 13.29 12.75 0.000 0.630							
CEMENT MASON			ALL	42.350	44.350	2.0	1.5
2.0 12.16 12.35 0.000 0.430							
CERAMIC TILE FNSHER			BLD	34.810	0.000	2.0	1.5
2.0 10.20 7.830 0.000 0.640							
COMM. ELECT.			BLD	38.000	40.800	1.5	1.5
2.0 8.420 11.30 1.100 0.700							
ELECTRIC PWR EQMT OP			ALL	44.850	49.850	1.5	1.5
2.0 10.63 14.23 0.000 0.450							
ELECTRIC PWR GRNDMAN			ALL	34.980	49.850	1.5	1.5
2.0 8.290 11.10 0.000 0.350							
ELECTRIC PWR LINEMAN			ALL	44.850	49.850	1.5	1.5
2.0 10.63 14.23 0.000 0.450							
ELECTRICIAN			ALL	43.000	46.000	1.5	1.5
2.0 12.83 14.27 0.000 0.750							
ELEVATOR CONSTRUCTOR			BLD	49.900	56.140	2.0	2.0
2.0 12.73 13.46 3.990 0.600							
FENCE ERECTOR			ALL	34.840	36.840	1.5	1.5
2.0 12.86 10.67 0.000 0.300							
GLAZIER			BLD	40.000	41.500	1.5	2.0
2.0 12.49 15.99 0.000 0.940							
HT/FROST INSULATOR			BLD	46.950	49.450	1.5	1.5
2.0 11.17 11.96 0.000 0.720							
IRON WORKER			ALL	42.070	44.070	2.0	2.0
2.0 13.45 19.59 0.000 0.350							
LABORER			ALL	37.000	37.750	1.5	1.5
2.0 13.38 9.520 0.000 0.500							
LATHER			ALL	42.520	44.520	1.5	1.5

2.0	13.29	12.75	0.000	0.630					
MACHINIST					BLD	43.920	46.420	1.5	1.5
2.0	6.760	8.950	1.850	0.000					
MARBLE FINISHERS					ALL	30.520	0.000	1.5	1.5
2.0	9.700	12.55	0.000	0.590					
MARBLE MASON					BLD	40.780	44.860	1.5	1.5
2.0	9.700	12.71	0.000	0.740					
MATERIAL TESTER I					ALL	27.000	0.000	1.5	1.5
2.0	13.38	9.520	0.000	0.500					
MATERIALS TESTER II					ALL	32.000	0.000	1.5	1.5
2.0	13.38	9.520	0.000	0.500					
MILLWRIGHT					ALL	42.520	44.520	1.5	1.5
2.0	13.29	12.75	0.000	0.630					
OPERATING ENGINEER					BLD 1	46.100	50.100	2.0	2.0
2.0	16.60	11.05	1.900	1.250					
OPERATING ENGINEER					BLD 2	44.800	50.100	2.0	2.0
2.0	16.60	11.05	1.900	1.250					
OPERATING ENGINEER					BLD 3	42.250	50.100	2.0	2.0
2.0	16.60	11.05	1.900	1.250					
OPERATING ENGINEER					BLD 4	40.500	50.100	2.0	2.0
2.0	16.60	11.05	1.900	1.250					
OPERATING ENGINEER					BLD 5	49.850	50.100	2.0	2.0
2.0	16.60	11.05	1.900	1.250					
OPERATING ENGINEER					BLD 6	47.100	50.100	2.0	2.0
2.0	16.60	11.05	1.900	1.250					
OPERATING ENGINEER					BLD 7	49.100	50.100	2.0	2.0
2.0	16.60	11.05	1.900	1.250					
OPERATING ENGINEER					FLT 1	51.300	51.300	1.5	1.5
2.0	15.70	10.55	1.900	1.250					
OPERATING ENGINEER					FLT 2	49.800	51.300	1.5	1.5
2.0	15.70	10.55	1.900	1.250					
OPERATING ENGINEER					FLT 3	44.350	51.300	1.5	1.5
2.0	15.70	10.55	1.900	1.250					
OPERATING ENGINEER					FLT 4	36.850	51.300	1.5	1.5
2.0	15.70	10.55	1.900	1.250					
OPERATING ENGINEER					FLT 5	52.800	51.300	1.5	1.5
2.0	15.70	10.55	1.900	1.250					
OPERATING ENGINEER					HWY 1	44.300	48.300	1.5	1.5
2.0	16.60	11.05	1.900	1.250					
OPERATING ENGINEER					HWY 2	43.750	48.300	1.5	1.5
2.0	16.60	11.05	1.900	1.250					
OPERATING ENGINEER					HWY 3	41.700	48.300	1.5	1.5
2.0	16.60	11.05	1.900	1.250					
OPERATING ENGINEER					HWY 4	40.300	48.300	1.5	1.5
2.0	16.60	11.05	1.900	1.250					
OPERATING ENGINEER					HWY 5	39.100	48.300	1.5	1.5
2.0	16.60	11.05	1.900	1.250					
OPERATING ENGINEER					HWY 6	47.300	48.300	1.5	1.5
2.0	16.60	11.05	1.900	1.250					
OPERATING ENGINEER					HWY 7	45.300	48.300	1.5	1.5
2.0	16.60	11.05	1.900	1.250					
ORNAMNTL IRON WORKER					ALL	42.900	45.400	2.0	2.0
2.0	13.11	16.40	0.000	0.600					
PAINTER					ALL	40.750	45.500	1.5	1.5
1.5	10.75	11.10	0.000	0.770					
PAINTER SIGNS					BLD	33.920	38.090	1.5	1.5
1.5	2.600	2.710	0.000	0.000					
PILEDRIVER					ALL	42.520	44.520	1.5	1.5
2.0	13.29	12.75	0.000	0.630					
PIPEFITTER					BLD	46.000	49.000	1.5	1.5
2.0	9.000	15.85	0.000	1.680					
PLASTERER					BLD	41.250	43.730	1.5	1.5

2.0	11.10	11.69	0.000	0.550									
PLUMBER					BLD	46.050	48.050	1.5	1.5				
2.0	12.53	10.06	0.000	0.880									
ROOFER					BLD	39.200	42.200	1.5	1.5				
2.0	8.280	9.690	0.000	0.430									
SHEETMETAL WORKER					BLD	41.210	44.510	1.5	1.5				
2.0	10.48	19.41	0.000	0.660									
SIGN HANGER					BLD	30.210	30.710	1.5	1.5				
2.0	4.850	3.030	0.000	0.000									
SPRINKLER FITTER					BLD	49.200	51.200	1.5	1.5				
2.0	10.75	8.850	0.000	0.450									
STEEL ERECTOR					ALL	42.070	44.070	2.0	2.0				
2.0	13.45	19.59	0.000	0.350									
STONE MASON					BLD	41.580	45.740	1.5	1.5				
2.0	9.700	12.80	0.000	1.040									
SURVEY WORKER					ALL	37.000	37.750	1.5	1.5				
2.0	12.97	9.930	0.000	0.500									
TERRAZZO FINISHER					BLD	36.040	0.000	1.5	1.5				
2.0	10.20	9.900	0.000	0.540									
TERRAZZO MASON					BLD	39.880	42.880	1.5	1.5				
2.0	10.20	11.25	0.000	0.700									
TILE MASON					BLD	41.840	45.840	2.0	1.5				
2.0	10.20	9.560	0.000	0.880									
TRAFFIC SAFETY WRKR					HWY	28.250	29.850	1.5	1.5				
2.0	4.896	4.175	0.000	0.000									
TRUCK DRIVER					E ALL	1	33.850	34.500	1.5	1.5			
2.0	8.150	8.500	0.000	0.150									
TRUCK DRIVER					E ALL	2	34.100	34.500	1.5	1.5			
2.0	8.150	8.500	0.000	0.150									
TRUCK DRIVER					E ALL	3	34.300	34.500	1.5	1.5			
2.0	8.150	8.500	0.000	0.150									
TRUCK DRIVER					E ALL	4	34.500	34.500	1.5	1.5			
2.0	8.150	8.500	0.000	0.150									
TRUCK DRIVER					W ALL	1	32.550	33.100	1.5	1.5			
2.0	6.500	4.350	0.000	0.000									
TRUCK DRIVER					W ALL	2	32.700	33.100	1.5	1.5			
2.0	6.500	4.350	0.000	0.000									
TRUCK DRIVER					W ALL	3	32.900	33.100	1.5	1.5			
2.0	6.500	4.350	0.000	0.000									
TRUCK DRIVER					W ALL	4	33.100	33.100	1.5	1.5			
2.0	6.500	4.350	0.000	0.000									
TUCKPOINTER					BLD	41.950	42.950	1.5	1.5				
2.0	8.180	11.78	0.000	0.630									

Legend: RG (Region)

TYP (Trade Type - All,Highway,Building,Floating,Oil & Chip,Rivers)

C (Class)

Base (Base Wage Rate)

FRMAN (Foreman Rate)

M-F>8 (OT required for any hour greater than 8 worked each day, Mon through Fri.)

OSA (Overtime (OT) is required for every hour worked on Saturday)

OSH (Overtime is required for every hour worked on Sunday and Holidays)

H/W (Health & Welfare Insurance)

Pensn (Pension)

Vac (Vacation)

Trng (Training)

Explanations

COOK COUNTY

The following list is considered as those days for which holiday rates of wages for work performed apply: New Years Day, Memorial Day, Fourth of July, Labor Day, Thanksgiving Day, Christmas Day and Veterans Day in some classifications/counties. Generally, any of these holidays which fall on a Sunday is celebrated on the following Monday. This then makes work performed on that Monday payable at the appropriate overtime rate for holiday pay. Common practice in a given local may alter certain days of celebration. If in doubt, please check with IDOL.

TRUCK DRIVERS (WEST) - That part of the county West of Barrington Road.

EXPLANATION OF CLASSES

ASBESTOS - GENERAL - removal of asbestos material/mold and hazardous materials from any place in a building, including mechanical systems where those mechanical systems are to be removed. This includes the removal of asbestos materials/mold and hazardous materials from ductwork or pipes in a building when the building is to be demolished at the time or at some close future date.

ASBESTOS - MECHANICAL - removal of asbestos material from mechanical systems, such as pipes, ducts, and boilers, where the mechanical systems are to remain.

CERAMIC TILE FINISHER

The grouting, cleaning, and polishing of all classes of tile, whether

for interior or exterior purposes, all burned, glazed or unglazed products; all composition materials, granite tiles, warning detectable tiles, cement tiles, epoxy composite materials, pavers, glass, mosaics, fiberglass, and all substitute materials, for tile made in tile-like units; all mixtures in tile like form of cement, metals, and other materials that are for and intended for use as a finished floor surface, stair treads, promenade roofs, walks, walls, ceilings, swimming pools, and all other places where tile is to form a finished interior or exterior. The mixing of all setting mortars including but not limited to thin-set mortars, epoxies, wall mud, and any other sand and cement mixtures or adhesives when used in the preparation, installation, repair, or maintenance of tile and/or similar materials. The handling and unloading of all sand, cement, lime, tile, fixtures, equipment, adhesives, or any other materials to be used in the preparation, installation, repair, or maintenance of tile and/or similar materials. Ceramic Tile Finishers shall fill all joints and voids regardless of method on all tile work, particularly and especially after installation of said tile work. Application of any and all protective coverings to all types of tile installations including, but not be limited to, all soap compounds, paper products, tapes, and all polyethylene coverings, plywood, masonite, cardboard, and any new type of products that may be used to protect tile installations, Blastrac equipment, and all floor scarifying equipment used in preparing floors to receive tile. The clean up and removal of all waste and materials. All demolition of existing tile floors and walls to be re-tiled.

COMMUNICATIONS ELECTRICIAN

Installation, operation, inspection, maintenance, repair and service of radio, television, recording, voice sound vision production and reproduction, telephone and telephone interconnect, facsimile, data apparatus, coaxial, fibre optic and wireless equipment, appliances and

systems used for the transmission and reception of signals of any nature, business, domestic, commercial, education, entertainment, and residential purposes, including but not limited to, communication and telephone, electronic and sound equipment, fibre optic and data communication systems, and the performance of any task directly related to such installation or service whether at new or existing sites, such tasks to include the placing of wire and cable and electrical power conduit or other raceway work within the equipment room and pulling wire and/or cable through conduit and the installation of any incidental conduit, such that the employees covered hereby can complete any job in full.

MARBLE FINISHER

Loading and unloading trucks, distribution of all materials (all stone, sand, etc.), stocking of floors with material, performing all rigging for heavy work, the handling of all material that may be needed for the installation of such materials, building of scaffolding, polishing if needed, patching, waxing of material if damaged, pointing up, caulking, grouting and cleaning of marble, holding water on diamond or Carborundum blade or saw for setters cutting, use of tub saw or any other saw needed for preparation of material, drilling of holes for wires that anchor material set by setters, mixing up of molding plaster for installation of material, mixing up thin set for the installation of material, mixing up of sand to cement for the installation of material and such other work as may be required in helping a Marble Setter in the handling of all material in the erection or installation of interior marble, slate, travertine, art marble, serpentine, alberene stone, blue stone, granite and other stones (meaning as to stone any foreign or domestic materials as are specified and used in building interiors and exteriors and customarily known as stone in the trade), carrara, sanionyx, vitrolite and similar opaque glass and the laying of all

marble tile, terrazzo tile, slate tile and precast tile, steps, risers
treads, base, or any other materials that may be used as substitutes
for any of the aforementioned materials and which are used on interior
and exterior which are installed in a similar manner.

MATERIAL TESTER I: Hand coring and drilling for testing of materials;
field inspection of uncured concrete and asphalt.

MATERIAL TESTER II: Field inspection of welds, structural steel,
fireproofing, masonry, soil, facade, reinforcing steel, formwork,
cured concrete, and concrete and asphalt batch plants; adjusting
proportions of bituminous mixtures.

OPERATING ENGINEER - BUILDING

Class 1. Asphalt Plant; Asphalt Spreader; Autograde; Backhoes with
Caisson Attachment; Batch Plant; Benoto (requires Two Engineers);
Boiler and Throttle Valve; Caisson Rigs; Central Redi-Mix Plant;
Combination Back Hoe Front End-loader Machine; Compressor and Throttle
Valve; Concrete Breaker (Truck Mounted); Concrete Conveyor; Concrete
Conveyor (Truck Mounted); Concrete Paver Over 27E cu. ft; Concrete
Paver 27E cu. ft. and Under; Concrete Placer; Concrete Placing Boom;
Concrete Pump (Truck Mounted); Concrete Tower; Cranes, All; Cranes,
Hammerhead; Cranes, (GCI and similar Type); Creter Crane; Spider
Crane; Crusher, Stone, etc.; Derricks, All; Derricks, Traveling;
Formless Curb and Gutter Machine; Grader, Elevating; Grouting
Machines; Heavy Duty Self-Propelled Transporter or Prime Mover;
Highlift Shovels or Front Endloader 2-1/4 yd. and over; Hoists,
Elevators, outside type rack and pinion and similar machines; Hoists,
One, Two and Three Drum; Hoists, Two Tugger One Floor; Hydraulic
Backhoes; Hydraulic Boom Trucks; Hydro Vac (and similar equipment);
Locomotives, All; Motor Patrol; Lubrication Technician; Manipulators;
Pile Drivers and Skid Rig; Post Hole Digger; Pre-Stress Machine; Pump
Cretes Dual Ram; Pump Cretes: Squeeze Cretes-Screw Type Pumps; Gypsum
Bulker and Pump; Raised and Blind Hole Drill; Roto Mill

Grinder;
Scoops - Tractor Drawn; Slip-Form Paver; Straddle
Buggies; Operation
of Tie Back Machine; Tournapull; Tractor with Boom and
Side Boom;
Trenching Machines.

Class 2. Boilers; Broom, All Power Propelled;
Bulldozers; Concrete
Mixer (Two Bag and Over); Conveyor, Portable; Forklift
Trucks;
Highlift Shovels or Front Endloaders under 2-1/4 yd.;
Hoists,
Automatic; Hoists, Inside Elevators; Hoists, Sewer
Dragging Machine;
Hoists, Tugger Single Drum; Laser Screed; Rock Drill
(Self-Propelled);
Rock Drill (Truck Mounted); Rollers, All; Steam
Generators; Tractors,
All; Tractor Drawn Vibratory Roller; Winch Trucks with
"A" Frame.

Class 3. Air Compressor; Combination Small Equipment
Operator;
Generators; Heaters, Mechanical; Hoists, Inside
Elevators (remodeling
or renovation work); Hydraulic Power Units (Pile
Driving, Extracting,
and Drilling); Pumps, over 3" (1 to 3 not to exceed a
total of 300
ft.); Low Boys; Pumps, Well Points; Welding Machines (2
through 5);
Winches, 4 Small Electric Drill Winches.

Class 4. Bobcats and/or other Skid Steer Loaders;
Oilers; and Brick
Forklift.

Class 5. Assistant Craft Foreman.

Class 6. Gradall.

Class 7. Mechanics; Welders.

OPERATING ENGINEERS - HIGHWAY CONSTRUCTION

Class 1. Asphalt Plant; Asphalt Heater and Planer
Combination; Asphalt
Heater Scarfire; Asphalt Spreader; Autograder/GOMACO or
other similar
type machines: ABG Paver; Backhoes with Caisson
Attachment; Ballast
Regulator; Belt Loader; Caisson Rigs; Car Dumper;
Central Redi-Mix
Plant; Combination Backhoe Front Endloader Machine, (1
cu. yd. Backhoe
Bucket or over or with attachments); Concrete Breaker
(Truck
Mounted); Concrete Conveyor; Concrete Paver over 27E cu.
ft.; Concrete
Placer; Concrete Tube Float; Cranes, all attachments;

Cranes, Tower
Cranes of all types: Creter Crane: Spider Crane;
Crusher, Stone, etc.;
Derricks, All; Derrick Boats; Derricks, Traveling;
Dredges;
Elevators, Outside type Rack & Pinion and Similar
Machines; Formless
Curb and Gutter Machine; Grader, Elevating; Grader,
Motor Grader,
Motor Patrol, Auto Patrol, Form Grader, Pull Grader,
Subgrader; Guard
Rail Post Driver Truck Mounted; Hoists, One, Two and
Three Drum; Heavy
Duty Self-Propelled Transporter or Prime Mover;
Hydraulic Backhoes;
Backhoes with shear attachments up to 40' of boom reach;
Lubrication
Technician; Manipulators; Mucking Machine; Pile Drivers
and Skid Rig;
Pre-Stress Machine; Pump Cretes Dual Ram; Rock Drill -
Crawler or Skid
Rig; Rock Drill - Truck Mounted; Rock/Track Tamper; Roto
Mill
Grinder; Slip-Form Paver; Snow Melters; Soil Test Drill
Rig (Truck
Mounted); Straddle Buggies; Hydraulic Telescoping Form
(Tunnel);
Operation of Tieback Machine; Tractor Drawn Belt
Loader; Tractor
Drawn Belt Loader (with attached pusher - two
engineers); Tractor with
Boom; Tractaire with Attachments; Traffic Barrier
Transfer Machine;
Trenching; Truck Mounted Concrete Pump with Boom; Raised
or Blind Hole
Drills (Tunnel Shaft); Underground Boring and/or Mining
Machines 5
ft. in diameter and over tunnel, etc; Underground Boring
and/or Mining
Machines under 5 ft. in diameter; Wheel Excavator;
Widener (APSCO).

Class 2. Batch Plant; Bituminous Mixer; Boiler and
Throttle Valve;
Bulldozers; Car Loader Trailing Conveyors; Combination
Backhoe Front
Endloader Machine (Less than 1 cu. yd. Backhoe Bucket or
over or with
attachments); Compressor and Throttle Valve; Compressor,
Common
Receiver (3); Concrete Breaker or Hydro Hammer; Concrete
Grinding
Machine; Concrete Mixer or Paver 7S Series to and
including 27 cu.
ft.; Concrete Spreader; Concrete Curing Machine, Burlap
Machine,
Belting Machine and Sealing Machine; Concrete Wheel Saw;
Conveyor Muck
Cars (Haglund or Similar Type); Drills, All; Finishing
Machine -
Concrete; Highlift Shovels or Front Endloader; Hoist -
Sewer Dragging

Machine; Hydraulic Boom Trucks (All Attachments); Hydro-Blaster; Hydro Excavating (excluding hose work); Laser Screed; All Locomotives, Dinky; Off-Road Hauling Units (including articulating) Non Self-Loading Ejection Dump; Pump Cretes: Squeeze Cretes - Screw Type Pumps, Gypsum Bulker and Pump; Roller, Asphalt; Rotary Snow Plows; Rototiller, Seaman, etc., self-propelled; Self-Propelled Compactor; Spreader - Chip - Stone, etc.; Scraper - Single/Twin Engine/Push and Pull; Scraper - Prime Mover in Tandem (Regardless of Size); Tractors pulling attachments, Sheeps Foot, Disc, Compactor, etc.; Tug Boats.

Class 3. Boilers; Brooms, All Power Propelled; Cement Supply Tender; Compressor, Common Receiver (2); Concrete Mixer (Two Bag and Over); Conveyor, Portable; Farm-Type Tractors Used for Mowing, Seeding, etc.; Forklift Trucks; Grouting Machine; Hoists, Automatic; Hoists, All Elevators; Hoists, Tugger Single Drum; Jeep Diggers; Low Boys; Pipe Jacking Machines; Post-Hole Digger; Power Saw, Concrete Power Driven; Pug Mills; Rollers, other than Asphalt; Seed and Straw Blower; Steam Generators; Stump Machine; Winch Trucks with "A" Frame; Work Boats; Tamper-Form-Motor Driven.

Class 4. Air Compressor; Combination - Small Equipment Operator; Directional Boring Machine; Generators; Heaters, Mechanical; Hydraulic Power Unit (Pile Driving, Extracting, or Drilling); Light Plants, All (1 through 5); Pumps, over 3" (1 to 3 not to exceed a total of 300 ft.); Pumps, Well Points; Vacuum Trucks (excluding hose work); Welding Machines (2 through 5); Winches, 4 Small Electric Drill Winches.

Class 5. SkidSteer Loader (all); Brick Forklifts; Oilers.

Class 6. Field Mechanics and Field Welders

Class 7. Dowell Machine with Air Compressor; Gradall and machines of like nature.

OPERATING ENGINEER - FLOATING

Class 1. Craft Foreman; Master Mechanic; Diver/Wet

Tender; Engineer;
Engineer (Hydraulic Dredge).

Class 2. Crane/Backhoe Operator; Boat Operator with
towing
endorsement; Mechanic/Welder; Assistant Engineer
(Hydraulic Dredge);
Leverman (Hydraulic Dredge); Diver Tender.

Class 3. Deck Equipment Operator, Machineryman,
Maintenance of Crane
(over 50 ton capacity) or Backhoe (115,000 lbs. or
more); Tug/Launch
Operator; Loader/Dozer and like equipment on Barge,
Breakwater Wall,
Slip/Dock, or Scow, Deck Machinery, etc.

Class 4. Deck Equipment Operator, Machineryman/Fireman
(4 Equipment
Units or More); Off Road Trucks; Deck Hand, Tug
Engineer, Crane
Maintenance (50 Ton Capacity and Under) or Backhoe
Weighing (115,000
pounds or less); Assistant Tug Operator.

Class 5. Friction or Lattice Boom Cranes.

SURVEY WORKER - Operated survey equipment including data
collectors,
G.P.S. and robotic instruments, as well as conventional
levels and
transits.

TERRAZZO FINISHER

The handling of sand, cement, marble chips, and all
other materials
that may be used by the Mosaic Terrazzo Mechanic, and
the mixing,
grinding, grouting, cleaning and sealing of all Marble,
Mosaic, and
Terrazzo work, floors, base, stairs, and wainscoting by
hand or
machine, and in addition, assisting and aiding Marble,
Masonic, and
Terrazzo Mechanics.

TRAFFIC SAFETY

Work associated with barricades, horses and drums used
to reduce lane
usage on highway work, the installation and removal of
temporary lane
markings, and the installation and removal of temporary
road signs.

TRUCK DRIVER - BUILDING, HEAVY AND HIGHWAY CONSTRUCTION - EAST & WEST

Class 1. Two or three Axle Trucks. A-frame Truck when
used for
transportation purposes; Air Compressors and Welding

Machines,
including those pulled by cars, pick-up trucks and
tractors;
Ambulances; Batch Gate Lockers; Batch Hopperman; Car
and Truck
Washers; Carry-alls; Fork Lifts and Hoisters; Helpers;
Mechanics
Helpers and Greasers; Oil Distributors 2-man operation;
Pavement
Breakers; Pole Trailer, up to 40 feet; Power Mower
Tractors;
Self-propelled Chip Spreader; Skipman; Slurry Trucks, 2-
man operation;
Slurry Truck Conveyor Operation, 2 or 3 man; Teamsters;
Unskilled
Dumpman; and Truck Drivers hauling warning lights,
barricades, and
portable toilets on the job site.

Class 2. Four axle trucks; Dump Crets and Adgetors
under 7 yards;
Dumpsters, Track Trucks, Euclids, Hug Bottom Dump
Turnapulls or
Turnatrailers when pulling other than self-loading
equipment or
similar equipment under 16 cubic yards; Mixer Trucks
under 7 yards;
Ready-mix Plant Hopper Operator, and Winch Trucks, 2
Axles.

Class 3. Five axle trucks; Dump Crets and Adgetors 7
yards and over;
Dumpsters, Track Trucks, Euclids, Hug Bottom Dump
Turnatrailers or
turnapulls when pulling other than self-loading
equipment or similar
equipment over 16 cubic yards; Explosives and/or Fission
Material
Trucks; Mixer Trucks 7 yards or over; Mobile Cranes
while in transit;
Oil Distributors, 1-man operation; Pole Trailer, over 40
feet; Pole
and Expandable Trailers hauling material over 50 feet
long; Slurry
trucks, 1-man operation; Winch trucks, 3 axles or more;
Mechanic--Truck Welder and Truck Painter.

Class 4. Six axle trucks; Dual-purpose vehicles, such
as mounted
crane trucks with hoist and accessories; Foreman;
Master Mechanic;
Self-loading equipment like P.B. and trucks with scoops
on the front.

Other Classifications of Work:

For definitions of classifications not otherwise set
out, the
Department generally has on file such definitions which
are
available. If a task to be performed is not subject to
one of the

classifications of pay set out, the Department will upon being contacted state which neighboring county has such a classification and provide such rate, such rate being deemed to exist by reference in this document. If no neighboring county rate applies to the task, the Department shall undertake a special determination, such special determination being then deemed to have existed under this determination. If a project requires these, or any classification not listed, please contact IDOL at 217-782-1710 for wage rates or clarifications.

LANDSCAPING

Landscaping work falls under the existing classifications for laborer, operating engineer and truck driver. The work performed by landscape plantsman and landscape laborer is covered by the existing classification of laborer. The work performed by landscape operators (regardless of equipment used or its size) is covered by the classifications of operating engineer. The work performed by landscape truck drivers (regardless of size of truck driven) is covered by the classifications of truck driver.

MATERIAL TESTER & MATERIAL TESTER/INSPECTOR I AND II

Notwithstanding the difference in the classification title, the classification entitled "Material Tester I" involves the same job duties as the classification entitled "Material Tester/Inspector I". Likewise, the classification entitled "Material Tester II" involves the same job duties as the classification entitled "Material Tester/Inspector II".

Crawford County Prevailing Wage for May 2014

(See explanation of column headings at bottom of wages)

Trade Name	RG	TYP	C	Base	FRMAN	M-F>8	OSA
OSH H/W	Pensn	Vac	Trng				
=====	==	===	=	=====	=====	=====	===
===	=====	=====	=====				
ASBESTOS ABT-GEN			ALL	27.030	27.480	1.5	1.5

2.0	6.350	11.57	0.000	0.900					
ASBESTOS ABT-MEC			BLD		21.500	22.500	1.5	1.5	
2.0	6.500	5.700	0.000	0.650					
BOILERMAKER			BLD		32.060	34.560	1.5	1.5	
2.0	7.070	21.27	1.000	0.350					
BRICK MASON			BLD		29.650	31.150	2.0	2.0	
2.0	7.100	10.38	0.000	0.630					
CARPENTER			BLD		29.600	31.850	1.5	1.5	
2.0	7.700	13.65	0.000	0.520					
CARPENTER			HWY		28.390	30.140	1.5	1.5	
2.0	7.700	13.65	0.000	0.520					
CEMENT MASON			BLD		30.410	32.160	1.5	1.5	
2.0	7.100	8.500	0.000	0.500					
CEMENT MASON			HWY		28.150	29.650	1.5	1.5	
2.0	7.200	6.430	0.000	0.300					
CERAMIC TILE FNSHER			BLD		28.830	0.000	1.5	1.5	
2.0	7.100	8.200	0.000	0.000					
COMM SYSTEMS TECH			BLD		26.350	29.000	1.5	1.5	
2.0	5.600	5.690	0.000	0.290					
ELECTRIC PWR EQMT OP			ALL	1	36.770	0.000	1.5	1.5	
2.0	5.760	10.29	0.000	0.370					
ELECTRIC PWR EQMT OP			ALL	2	32.820	0.000	1.5	1.5	
2.0	5.760	9.190	0.000	0.330					
ELECTRIC PWR GRNDMAN			ALL		27.020	0.000	1.5	1.5	
2.0	5.760	7.570	0.000	0.270					
ELECTRIC PWR LINEMAN			ALL		46.100	49.220	1.5	1.5	
2.0	5.760	12.91	0.000	0.460					
ELECTRICIAN			BLD		34.920	37.360	1.5	1.5	
2.0	5.790	9.510	0.000	0.290					
ELEVATOR CONSTRUCTOR			BLD		41.070	46.200	2.0	2.0	
2.0	12.73	13.46	3.290	0.600					
GLAZIER			BLD		26.780	28.030	1.5	1.5	
2.0	6.120	5.900	0.000	0.300					
HT/FROST INSULATOR			BLD		29.990	30.990	1.5	1.5	
2.0	5.050	10.09	0.000	0.280					
IRON WORKER			ALL		29.290	32.220	1.5	1.5	
2.0	6.450	11.60	0.000	0.300					
LABORER			BLD		26.030	26.480	1.5	1.5	
2.0	6.350	11.57	0.000	0.800					
LABORER			HWY		26.030	26.480	1.5	1.5	
2.0	6.350	11.57	0.000	0.800					
LATHER			BLD		29.600	31.850	1.5	1.5	
2.0	7.700	13.65	0.000	0.520					
MACHINIST			BLD		43.920	46.420	1.5	1.5	
2.0	6.760	8.950	1.850	0.000					
MARBLE FINISHERS			BLD		28.830	0.000	1.5	1.5	
2.0	7.100	8.200	0.000	0.000					
MARBLE MASON			BLD		30.330	0.000	1.5	1.5	
2.0	7.100	8.200	0.000	0.000					
MILLWRIGHT			BLD		29.620	31.870	1.5	1.5	
2.0	7.700	14.09	0.000	0.520					
MILLWRIGHT			HWY		31.980	33.730	1.5	1.5	
2.0	7.700	14.50	0.000	0.520					
OPERATING ENGINEER			ALL	1	37.750	0.000	1.5	1.5	
2.0	7.600	9.100	0.000	0.850					
OPERATING ENGINEER			ALL	2	24.300	0.000	1.5	1.5	
2.0	7.600	9.100	0.000	0.850					
PAINTER			ALL		26.000	27.500	1.5	1.5	
2.0	7.820	9.000	0.000	0.500					
PILEDRIVER			BLD		30.100	32.350	1.5	1.5	
2.0	7.700	13.65	0.000	0.520					
PILEDRIVER			HWY		29.390	31.140	1.5	1.5	

2.0	7.700	13.65	0.000	0.520						
PIPEFITTER			ALL		36.020	38.720	1.5	1.5		
2.0	6.400	6.630	0.000	0.610						
PLASTERER			BLD		30.500	32.500	1.5	1.5		
2.0	7.100	10.27	0.000	0.500						
PLUMBER			ALL		36.020	38.720	1.5	1.5		
2.0	6.400	6.630	0.000	0.610						
ROOFER			BLD		26.500	29.500	1.5	1.5		
2.0	4.600	5.100	0.000	0.350						
SHEETMETAL WORKER			BLD		31.390	32.960	1.5	1.5		
2.0	7.350	7.690	0.000	1.090						
SPRINKLER FITTER			BLD		37.120	39.870	1.5	1.5		
2.0	8.420	8.500	0.000	0.350						
STONE MASON			BLD		29.650	31.150	2.0	2.0		
2.0	7.100	10.38	0.000	0.630						
SURVEY WORKER			ALL		25.850	26.300	1.5	1.5		
2.0	5.850	10.95	0.000	0.800						
TERRAZZO FINISHER			BLD		28.830	0.000	1.5	1.5		
2.0	7.100	8.200	0.000	0.000						
TERRAZZO MASON			BLD		30.330	0.000	1.5	1.5		
2.0	7.100	8.200	0.000	0.000						
TILE LAYER			BLD		29.600	31.850	1.5	1.5		
2.0	7.700	13.65	0.000	0.520						
TILE MASON			BLD		30.330	0.000	1.5	1.5		
2.0	7.100	8.200	0.000	0.000						
TRUCK DRIVER			ALL	1	28.955	0.000	1.5	1.5		
2.0	9.300	2.900	0.000	0.250						
TRUCK DRIVER			ALL	2	29.355	0.000	1.5	1.5		
2.0	9.300	2.900	0.000	0.250						
TRUCK DRIVER			ALL	3	29.555	0.000	1.5	1.5		
2.0	9.300	2.900	0.000	0.250						
TRUCK DRIVER			ALL	4	29.805	0.000	1.5	1.5		
2.0	9.300	2.900	0.000	0.250						
TRUCK DRIVER			ALL	5	30.555	0.000	1.5	1.5		
2.0	9.300	2.900	0.000	0.250						
TRUCK DRIVER			O&C	1	23.160	0.000	1.5	1.5		
2.0	9.300	2.900	0.000	0.250						
TRUCK DRIVER			O&C	2	23.480	0.000	1.5	1.5		
2.0	9.300	2.900	0.000	0.250						
TRUCK DRIVER			O&C	3	23.640	0.000	1.5	1.5		
2.0	9.300	2.900	0.000	0.250						
TRUCK DRIVER			O&C	4	23.840	0.000	1.5	1.5		
2.0	9.300	2.900	0.000	0.250						
TRUCK DRIVER			O&C	5	24.440	0.000	1.5	1.5		
2.0	9.300	2.900	0.000	0.250						
TUCKPOINTER			BLD		29.650	31.150	2.0	2.0		
2.0	7.100	10.38	0.000	0.630						

Legend: RG (Region)

TYP (Trade Type - All,Highway,Building,Floating,Oil & Chip,Rivers)

C (Class)

Base (Base Wage Rate)

FRMAN (Foreman Rate)

M-F>8 (OT required for any hour greater than 8 worked each day, Mon through Fri.)

OSA (Overtime (OT) is required for every hour worked on Saturday)

OSH (Overtime is required for every hour worked on Sunday and Holidays)

H/W (Health & Welfare Insurance)

Pensn (Pension)

Vac (Vacation)

Trng (Training)

Explanations

CRAWFORD COUNTY

The following list is considered as those days for which holiday rates of wages for work performed apply: New Years Day, Memorial Day, Fourth of July, Labor Day, Thanksgiving Day, Christmas Day and Veterans Day in some classifications/counties. Generally, any of these holidays which fall on a Sunday is celebrated on the following Monday. This then makes work performed on that Monday payable at the appropriate overtime rate for holiday pay. Common practice in a given local may alter certain days of celebration. If in doubt, please check with IDOL.

Oil and chip resealing (O&C) means the application of road oils and liquid asphalt to coat an existing road surface, followed by application of aggregate chips or gravel to coated surface, and subsequent rolling of material to seal the surface.

EXPLANATION OF CLASSES

ASBESTOS - GENERAL - removal of asbestos material/mold and hazardous materials from any place in a building, including mechanical systems where those mechanical systems are to be removed. This includes the removal of asbestos materials/mold and hazardous materials from ductwork or pipes in a building when the building is to be demolished at the time or at some close future date.

ASBESTOS - MECHANICAL - removal of asbestos material from mechanical

systems, such as pipes, ducts, and boilers, where the mechanical systems are to remain.

CERAMIC TILE FINISHER, MARBLE FINISHER, TERRAZZO FINISHER

Assisting, helping or supporting the tile, marble and terrazzo mechanic by performing their historic and traditional work assignments required to complete the proper installation of the work covered by said crafts. The term "Ceramic" is used for naming the classification only and is in no way a limitation of the product handled. Ceramic takes into consideration most hard tiles.

COMMUNICATION SYSTEMS TECHNICIAN

Installation, operation, inspection, maintenance, repair, and service of radio, television, recording, voice sound and vision production and reproduction apparatus, equipment and appliances used for domestic, commercial, education, entertainment and private telephone systems.

ELECTRIC POWER LINEMAN

Construction, maintenance and dismantling of overhead and underground electric power lines, including high voltage pipe type cable work, and associated structures and equipment.

ELECTRIC POWER EQUIPMENT OPERATOR - CLASS 1

Operation of all crawler type equipment D-4 and larger from the ground to assist the Electric Power Linemen in performing their duties.

ELECTRIC POWER EQUIPMENT OPERATORS - CLASS 2

Operation of all other equipment from the ground to assist the Electric Power Linemen in performing their duties.

ELECTRIC POWER GROUNDMAN

Applies to workers who assist the Electric Power Lineman from the ground.

TRUCK DRIVER - BUILDING, HEAVY AND HIGHWAY CONSTRUCTION Class 1. Drivers on 2 axle trucks hauling less than 9 ton. Air compressor and welding machines and brooms, including those pulled by

separate units, truck driver helpers, warehouse employees, mechanic helpers, greasers and tiremen, pickup trucks when hauling materials, tools, or workers to and from and on-the-job site, and fork lifts up to 6,000 lb. capacity.

Class 2. Two or three axle trucks hauling more than 9 ton but hauling less than 16 ton. A-frame winch trucks, hydrolift trucks, vactor trucks or similar equipment when used for transportation purposes. Fork lifts over 6,000 lb. capacity, winch trucks, four axle combination units, and ticket writers.

Class 3. Two, three or four axle trucks hauling 16 ton or more. Drivers on water pulls, articulated dump trucks, mechanics and working forepersons, and dispatchers. Five axle or more combination units.

Class 4. Low Boy and Oil Distributors.

Class 5. Drivers who require special protective clothing while employed on hazardous waste work.

SURVEY WORKER - Operated survey equipment including data collectors, G.P.S. and robotic instruments, as well as conventional levels and transits.

TRUCK DRIVER - OIL AND CHIP RESEALING ONLY.

This shall encompass laborers, workers and mechanics who drive contractor or subcontractor owned, leased, or hired pickup, dump, service, or oil distributor trucks. The work includes transporting materials and equipment (including but not limited to, oils, aggregate supplies, parts, machinery and tools) to or from the job site; distributing oil or liquid asphalt and aggregate; stock piling material when in connection with the actual oil and chip contract. The Truck Driver (Oil & Chip Resealing) wage classification does not include supplier delivered materials.

OPERATING ENGINEERS - BUILDING, HEAVY AND HIGHWAY CONSTRUCTION

Class 1. Power Cranes, Draglines, Derricks, Shovels, Gradalls,

Mechanics, Tractor Highlift, Tournadozer, Concrete Mixers with Skip, Tournamixer, Two Drum Machine, One Drum Hoist with Tower or Boom, Cableways, Tower Machines, Motor Patrol, Boom Tractor, Boom or Winch Truck, Winch or Hydraulic Boom Truck, Truck Crane, Tournapull, Tractor Operating Scoops, Bulldozer, Push Tractor, Asphalt Planer, Finishing Machine on Asphalt, Large Rollers on Earth, Rollers on Asphalt Mix, Ross Carrier or similar Machine, Gravel Processing Machine, Asphalt Plant Engineer, Paver Operator, Dredging Equipment, or Dredge Engineer, or Dredge Operator, Central Mix Plant Engineer, CMI or similar type machine, Concrete Pump, Truck or Skid Mounted, Tower Crane, Engineer or Rock Crusher Plant, Concrete Plant Engineer, Ditching Machine with dual attachment, Tractor Mounted Loaders, Cherry Picker, Hydro Crane, Standard or Dinkey Locomotives, Scoopmobiles, Euclid Loader, Soil Cement Machine, Back Filler, Elevating Machine, Power Blade, Drilling Machine, including Well Testing, Caissons, Shaft or any similar type drilling machines, Motor Driven Paint Machine, Pipe Cleaning Machine, Pipe Wrapping Machine, Pipe Bending Machine, Apsco Paver, Boring Machine, (Head Equipment Greaser), Barber-Greene Loaders, Formless Paver, (Well Point System), Concrete Spreader, Hydra Ax, Span Saw, Marine Scoops, Brush Mulcher, Brush Burner, Mesh Placer, Tree Mover, Helicopter Crew (3), Piledriver-Skid or Crawler, Stump Remover, Root Rake, Tug Boat Operator, Refrigerating Machine, Freezing Operator, Chair Cart-Self-Propelled, Hydra Seeder, Straw Blower, Power Sub Grader, Bull Float, Finishing Machine, Self-Propelled Pavement Breaker, Lull (or similar type Machine), Two Air Compressors, Compressors hooked in Manifold, Overhead Crane, Chip Spreader, Mud Cat, Sull-Air, Fork Lifts (except when used for landscaping work), Soil Stabilizer (Seaman Tiller, Bo Mag, Rago Gator, and similar types of equipment), Tube Float, Spray Machine, Curing Machine, Concrete or Asphalt Milling Machine, Snooper Truck-Operator, Backhoe, Farm Tractors (with

attachments), 4 Point Lift System (Power Lift or similar type), Skid-Steer (Bob Cat or similar type), Wrecking Shears, Water Blaster.

Class 2. Concrete Mixers without Skips, Rock Crusher, Ditching Machine under 6', Curbing Machine, One Drum Machines without Tower or Boom, Air Tugger, Self-Propelled Concrete Saw, Machine Mounted Post Hole Digger, two to four Generators, Water Pumps or Welding Machines, within 400 feet, Air Compressor 600 cu. ft. and under, Rollers on Aggregate and Seal Coat Surfaces, Fork Lift (when used for landscaping work), Concrete and Blacktop Curb Machine, One Water Pump, Oilers, Air Valves or Steam Valves, One Welding Machine, Truck Jack, Mud Jack, Gunnite Machine, House Elevators when used for hoisting material, Engine Tenders, Fireman, Wagon Drill, Flex Plane, Conveyor, Siphons and Pulsometer, Switchman, Fireman on Paint Pots, Fireman on Asphalt Plants, Distributor Operator on Trucks, Tampers, Self-Propelled Power Broom, Striping Machine (motor driven), Form Tamper, Bulk Cement Plant, Equipment Greaser, Deck Hands, Truck Crane Oiler-Driver, Cement Blimps, Form Grader, Temporary Heat, Throttle Valve, Super Sucker (and similar type of equipment).

Other Classifications of Work:

For definitions of classifications not otherwise set out, the Department generally has on file such definitions which are available. If a task to be performed is not subject to one of the classifications of pay set out, the Department will upon being contacted state which neighboring county has such a classification and provide such rate, such rate being deemed to exist by reference in this document. If no neighboring county rate applies to the task, the Department shall undertake a special determination, such special determination being then deemed to have existed under this determination. If a project requires these, or any classification not listed, please contact IDOL at 217-782-1710 for wage rates or clarifications.

LANDSCAPING

Landscaping work falls under the existing classifications for laborer, operating engineer and truck driver. The work performed by landscape plantsman and landscape laborer is covered by the existing classification of laborer. The work performed by landscape operators (regardless of equipment used or its size) is covered by the classifications of operating engineer. The work performed by landscape truck drivers (regardless of size of truck driven) is covered by the classifications of truck driver.

Cumberland County Prevailing Wage for May 2014

(See explanation of column headings at bottom of wages)

Trade Name	OSH H/W	Pensn	Vac	RG	TYP	C	Base	FRMAN	M-F>8	OSA
=====				==	===	=	=====	=====	=====	===
=====				=====	=====	=====	=====	=====	=====	=====
ASBESTOS ABT-GEN				BLD			29.990	31.240	1.5	1.5
2.0	6.300	10.34	0.000	0.800						
ASBESTOS ABT-MEC				BLD			21.500	22.500	1.5	1.5
2.0	6.500	5.700	0.000	0.650						
BOILERMAKER				BLD			32.060	34.560	1.5	1.5
2.0	7.070	21.27	1.000	0.350						
BRICK MASON				BLD			29.650	31.150	2.0	2.0
2.0	7.100	10.38	0.000	0.630						
CARPENTER				BLD			29.600	31.850	1.5	1.5
2.0	7.700	13.65	0.000	0.520						
CARPENTER				HWY			30.100	31.850	1.5	1.5
2.0	7.700	13.65	0.000	0.520						
CEMENT MASON				BLD			30.410	32.160	1.5	1.5
2.0	7.100	8.500	0.000	0.500						
CEMENT MASON				HWY			31.040	32.540	1.5	1.5
2.0	7.100	8.560	0.000	0.500						
CERAMIC TILE FNSHER				BLD			28.830	0.000	1.5	1.5
2.0	7.100	8.200	0.000	0.000						
ELECTRIC PWR EQMT OP				ALL	1		36.770	0.000	1.5	1.5
2.0	5.760	10.29	0.000	0.370						
ELECTRIC PWR EQMT OP				ALL	2		32.820	0.000	1.5	1.5
2.0	5.760	9.190	0.000	0.330						
ELECTRIC PWR GRNDMAN				ALL			27.020	0.000	1.5	1.5
2.0	5.760	7.570	0.000	0.270						
ELECTRIC PWR LINEMAN				ALL			46.100	49.220	1.5	1.5
2.0	5.760	12.91	0.000	0.460						
ELECTRICIAN				BLD			34.680	38.150	1.5	1.5
2.0	5.600	8.240	0.000	0.520						
ELECTRONIC SYS TECH				BLD			31.130	32.880	1.5	1.5
2.0	5.350	6.110	0.000	0.400						
ELEVATOR CONSTRUCTOR				BLD			41.070	46.200	2.0	2.0
2.0	12.73	13.46	3.290	0.600						
GLAZIER				BLD			31.030	33.030	1.5	2.0

2.0	7.050	8.400	0.000	0.430					
HT/FROST INSULATOR			BLD	29.990	30.990	1.5	1.5		
2.0	5.050	10.09	0.000	0.280					
IRON WORKER			ALL	29.290	32.220	1.5	1.5		
2.0	6.450	11.60	0.000	0.300					
LABORER			BLD	27.990	29.240	1.5	1.5		
2.0	6.300	10.34	0.000	0.800					
LABORER			HWY	29.550	30.550	1.5	1.5		
2.0	6.300	10.34	0.000	0.800					
LATHER			BLD	29.600	31.850	1.5	1.5		
2.0	7.700	13.65	0.000	0.520					
MACHINIST			BLD	43.920	46.420	1.5	1.5		
2.0	6.760	8.950	1.850	0.000					
MARBLE FINISHERS			BLD	28.830	0.000	1.5	1.5		
2.0	7.100	8.200	0.000	0.000					
MARBLE MASON			BLD	30.330	0.000	1.5	1.5		
2.0	7.100	8.200	0.000	0.000					
MILLWRIGHT			BLD	29.620	31.870	1.5	1.5		
2.0	7.700	14.09	0.000	0.520					
MILLWRIGHT			HWY	31.400	33.150	1.5	1.5		
2.0	7.700	14.74	0.000	0.520					
OPERATING ENGINEER			ALL 1	37.750	0.000	1.5	1.5		
2.0	7.600	9.100	0.000	0.850					
OPERATING ENGINEER			ALL 2	24.300	0.000	1.5	1.5		
2.0	7.600	9.100	0.000	0.850					
PAINTER			ALL	33.560	35.060	1.5	1.5		
2.0	7.100	4.480	0.000	0.600					
PAINTER SIGNS			ALL	33.560	35.060	1.5	1.5		
2.0	7.100	4.480	0.000	0.600					
PILEDRIVER			BLD	30.100	32.350	1.5	1.5		
2.0	7.700	13.65	0.000	0.520					
PILEDRIVER			HWY	31.100	32.850	1.5	1.5		
2.0	7.700	13.65	0.000	0.520					
PIPEFITTER			BLD	38.140	40.640	1.5	1.5		
2.0	7.000	11.45	0.000	0.990					
PLASTERER			BLD	30.500	32.500	1.5	1.5		
2.0	7.100	10.27	0.000	0.500					
PLUMBER			BLD	38.140	40.640	1.5	1.5		
2.0	7.000	11.45	0.000	0.990					
ROOFER			BLD	29.150	30.650	1.5	1.5		
2.0	9.250	8.400	0.000	0.200					
SHEETMETAL WORKER			BLD	34.560	36.560	1.5	1.5		
2.0	8.400	12.50	0.000	0.520					
SPRINKLER FITTER			BLD	37.120	39.870	1.5	1.5		
2.0	8.420	8.500	0.000	0.350					
STONE MASON			BLD	29.650	31.150	2.0	2.0		
2.0	7.100	10.38	0.000	0.630					
SURVEY WORKER			ALL	29.550	30.550	1.5	1.5		
2.0	6.300	10.34	0.000	0.800					
TERRAZZO FINISHER			BLD	28.830	0.000	1.5	1.5		
2.0	7.100	8.200	0.000	0.000					
TERRAZZO MASON			BLD	30.330	0.000	1.5	1.5		
2.0	7.100	8.200	0.000	0.000					
TILE LAYER			BLD	29.600	31.850	1.5	1.5		
2.0	7.700	13.65	0.000	0.520					
TILE MASON			BLD	30.330	0.000	1.5	1.5		
2.0	7.100	8.200	0.000	0.000					
TRUCK DRIVER			ALL 1	31.230	0.000	1.5	1.5		
2.0	10.30	4.840	0.000	0.250					
TRUCK DRIVER			ALL 2	31.680	0.000	1.5	1.5		
2.0	10.30	4.840	0.000	0.250					
TRUCK DRIVER			ALL 3	31.890	0.000	1.5	1.5		

2.0	10.30	4.840	0.000	0.250						
TRUCK DRIVER			ALL	4	32.180	0.000	1.5	1.5		
2.0	10.30	4.840	0.000	0.250						
TRUCK DRIVER			ALL	5	33.020	0.000	1.5	1.5		
2.0	10.30	4.840	0.000	0.250						
TRUCK DRIVER			O&C	1	24.980	0.000	1.5	1.5		
2.0	10.30	4.840	0.000	0.250						
TRUCK DRIVER			O&C	2	25.340	0.000	1.5	1.5		
2.0	10.30	4.840	0.000	0.250						
TRUCK DRIVER			O&C	3	25.510	0.000	1.5	1.5		
2.0	10.30	4.840	0.000	0.250						
TRUCK DRIVER			O&C	4	25.740	0.000	1.5	1.5		
2.0	10.30	4.840	0.000	0.250						
TRUCK DRIVER			O&C	5	26.420	0.000	1.5	1.5		
2.0	10.30	4.840	0.000	0.250						
TUCKPOINTER			BLD		29.650	31.150	2.0	2.0		
2.0	7.100	10.38	0.000	0.630						

Legend: RG (Region)
TYP (Trade Type - All,Highway,Building,Floating,Oil & Chip,Rivers)
C (Class)
Base (Base Wage Rate)
FRMAN (Foreman Rate)
M-F>8 (OT required for any hour greater than 8 worked each day, Mon through Fri.
OSA (Overtime (OT) is required for every hour worked on Saturday)
OSH (Overtime is required for every hour worked on Sunday and Holidays)
H/W (Health & Welfare Insurance)
Pensn (Pension)
Vac (Vacation)
Trng (Training)

Explanations

CUMBERLAND COUNTY

The following list is considered as those days for which holiday rates of wages for work performed apply: New Years Day, Memorial Day, Fourth of July, Labor Day, Thanksgiving Day, Christmas Day and Veterans Day in some classifications/counties. Generally, any of these holidays which fall on a Sunday is celebrated on

the following
Monday. This then makes work performed on that Monday
payable at the
appropriate overtime rate for holiday pay. Common
practice in a given
local may alter certain days of celebration. If in
doubt, please
check with IDOL.

Oil and chip resealing (O&C) means the application of
road oils and
liquid asphalt to coat an existing road surface,
followed by
application of aggregate chips or gravel to coated
surface, and
subsequent rolling of material to seal the surface.

EXPLANATION OF CLASSES

ASBESTOS - GENERAL - removal of asbestos material/mold
and hazardous
materials from any place in a building, including
mechanical systems
where those mechanical systems are to be removed. This
includes the
removal of asbestos materials/mold and hazardous
materials from
ductwork or pipes in a building when the building is to
be demolished
at the time or at some close future date.

ASBESTOS - MECHANICAL - removal of asbestos material
from mechanical
systems, such as pipes, ducts, and boilers, where the
mechanical
systems are to remain.

CERAMIC TILE FINISHER, MARBLE FINISHER, TERRAZZO FINISHER

Assisting, helping or supporting the tile, marble and
terrazzo
mechanic by performing their historic and traditional
work assignments
required to complete the proper installation of the work
covered by
said crafts. The term "Ceramic" is used for naming the
classification
only and is in no way a limitation of the product
handled. Ceramic
takes into consideration most hard tiles.

ELECTRIC POWER LINEMAN

Construction, maintenance and dismantling of overhead
and underground
electric power lines, including high voltage pipe type
cable work, and
associated structures and equipment.

ELECTRIC POWER EQUIPMENT OPERATOR - CLASS 1

Operation of all crawler type equipment D-4 and larger from the ground to assist the Electric Power Linemen in performing their duties.

ELECTRIC POWER EQUIPMENT OPERATORS - CLASS 2

Operation of all other equipment from the ground to assist the Electric Power Linemen in performing their duties.

ELECTRIC POWER GROUNDMAN

Applies to workers who assist the Electric Power Lineman from the ground.

ELECTRONIC SYSTEMS TECHNICIAN

Installation, service and maintenance of low-voltage systems which utilizes the transmission and/or transference of voice, sound, vision, or digital for commercial, education, security and entertainment purposes for the following: TV monitoring and surveillance, background/foreground music, intercom and telephone interconnect, field programming, inventory control systems, microwave transmission, multi-media, multiplex, radio page, school, intercom and sound burglar alarms and low voltage master clock systems.

Excluded from this classification are energy management systems, life safety systems, supervisory controls and data acquisition systems not intrinsic with the above listed systems, fire alarm systems, nurse call systems and raceways exceeding fifteen feet in length.

SURVEY WORKER - Operated survey equipment including data collectors, G.P.S. and robotic instruments, as well as conventional levels and transits.

TRUCK DRIVER - BUILDING, HEAVY AND HIGHWAY CONSTRUCTION Class 1. Drivers on 2 axle trucks hauling less than 9 ton. Air compressor and welding machines and brooms, including those pulled by separate units, truck driver helpers, warehouse employees, mechanic helpers, greasers and tiremen, pickup trucks when hauling materials, tools, or workers to and from and on-the-job site, and fork lifts up to 6,000 lb. capacity.

Class 2. Two or three axle trucks hauling more than 9 ton but hauling less than 16 ton. A-frame winch trucks, hydrolift trucks, vactor trucks or similar equipment when used for transportation purposes. Fork lifts over 6,000 lb. capacity, winch trucks, four axle combination units, and ticket writers.

Class 3. Two, three or four axle trucks hauling 16 ton or more. Drivers on water pulls, articulated dump trucks, mechanics and working forepersons, and dispatchers. Five axle or more combination units.

Class 4. Low Boy and Oil Distributors.

Class 5. Drivers who require special protective clothing while employed on hazardous waste work.

TRUCK DRIVER - OIL AND CHIP RESEALING ONLY.

This shall encompass laborers, workers and mechanics who drive contractor or subcontractor owned, leased, or hired pickup, dump, service, or oil distributor trucks. The work includes transporting materials and equipment (including but not limited to, oils, aggregate supplies, parts, machinery and tools) to or from the job site; distributing oil or liquid asphalt and aggregate; stock piling material when in connection with the actual oil and chip contract. The Truck Driver (Oil & Chip Resealing) wage classification does not include supplier delivered materials.

OPERATING ENGINEERS - BUILDING, HEAVY AND HIGHWAY CONSTRUCTION

Class 1. Power Cranes, Draglines, Derricks, Shovels, Gradalls, Mechanics, Tractor Highlift, Tournadozer, Concrete Mixers with Skip, Tournamixer, Two Drum Machine, One Drum Hoist with Tower or Boom, Cableways, Tower Machines, Motor Patrol, Boom Tractor, Boom or Winch Truck, Winch or Hydraulic Boom Truck, Truck Crane, Tournapull, Tractor Operating Scoops, Bulldozer, Push Tractor, Asphalt Planer, Finishing Machine on Asphalt, Large Rollers on Earth, Rollers on Asphalt Mix, Ross Carrier or similar Machine, Gravel

Processing

Machine, Asphalt Plant Engineer, Paver Operator, Dredging Equipment, or Dredge Engineer, or Dredge Operator, Central Mix Plant Engineer, CMI or similar type machine, Concrete Pump, Truck or Skid Mounted, Tower Crane, Engineer or Rock Crusher Plant, Concrete Plant Engineer, Ditching Machine with dual attachment, Tractor Mounted Loaders, Cherry Picker, Hydro Crane, Standard or Dinkey Locomotives, Scoopmobiles, Euclid Loader, Soil Cement Machine, Back Filler, Elevating Machine, Power Blade, Drilling Machine, including Well Testing, Caissons, Shaft or any similar type drilling machines, Motor Driven Paint Machine, Pipe Cleaning Machine, Pipe Wrapping Machine, Pipe Bending Machine, Apsco Paver, Boring Machine, (Head Equipment Greaser), Barber-Greene Loaders, Formless Paver, (Well Point System), Concrete Spreader, Hydra Ax, Span Saw, Marine Scoops, Brush Mulcher, Brush Burner, Mesh Placer, Tree Mover, Helicopter Crew (3), Piledriver-Skid or Crawler, Stump Remover, Root Rake, Tug Boat Operator, Refrigerating Machine, Freezing Operator, Chair Cart-Self-Propelled, Hydra Seeder, Straw Blower, Power Sub Grader, Bull Float, Finishing Machine, Self-Propelled Pavement Breaker, Lull (or similar type Machine), Two Air Compressors, Compressors hooked in Manifold, Overhead Crane, Chip Spreader, Mud Cat, Sull-Air, Fork Lifts (except when used for landscaping work), Soil Stabilizer (Seaman Tiller, Bo Mag, Rago Gator, and similar types of equipment), Tube Float, Spray Machine, Curing Machine, Concrete or Asphalt Milling Machine, Snooper Truck-Operator, Backhoe, Farm Tractors (with attachments), 4 Point Lift System (Power Lift or similar type), Skid-Steer (Bob Cat or similar type), Wrecking Shears, Water Blaster.

Class 2. Concrete Mixers without Skips, Rock Crusher, Ditching

Machine under 6', Curbing Machine, One Drum Machines without Tower or Boom, Air Tugger, Self-Propelled Concrete Saw, Machine Mounted Post Hole Digger, two to four Generators, Water Pumps or Welding Machines,

within 400 feet, Air Compressor 600 cu. ft. and under, Rollers on Aggregate and Seal Coat Surfaces, Fork Lift (when used for landscaping work), Concrete and Blacktop Curb Machine, One Water Pump, Oilers, Air Valves or Steam Valves, One Welding Machine, Truck Jack, Mud Jack, Gunnite Machine, House Elevators when used for hoisting material, Engine Tenders, Fireman, Wagon Drill, Flex Plane, Conveyor, Siphons and Pulsometer, Switchman, Fireman on Paint Pots, Fireman on Asphalt Plants, Distributor Operator on Trucks, Tampers, Self-Propelled Power Broom, Striping Machine (motor driven), Form Tamper, Bulk Cement Plant, Equipment Greaser, Deck Hands, Truck Crane Oiler-Driver, Cement Blimps, Form Grader, Temporary Heat, Throttle Valve, Super Sucker (and similar type of equipment).

Other Classifications of Work:

For definitions of classifications not otherwise set out, the Department generally has on file such definitions which are available. If a task to be performed is not subject to one of the classifications of pay set out, the Department will upon being contacted state which neighboring county has such a classification and provide such rate, such rate being deemed to exist by reference in this document. If no neighboring county rate applies to the task, the Department shall undertake a special determination, such special determination being then deemed to have existed under this determination. If a project requires these, or any classification not listed, please contact IDOL at 217-782-1710 for wage rates or clarifications.

LANDSCAPING

Landscaping work falls under the existing classifications for laborer, operating engineer and truck driver. The work performed by landscape plantsman and landscape laborer is covered by the existing classification of laborer. The work performed by landscape operators (regardless of equipment used or its size) is covered by the classifications of operating engineer. The work

performed by
 landscape truck drivers (regardless of size of truck
 driven) is
 covered by the classifications of truck driver.

De Kalb County Prevailing Wage for May 2014

(See explanation of column headings at bottom of wages)

Trade Name	OSH H/W	Pensn	Vac	RG TYP C	Base	FRMAN	M-F>8	OSA		
				Trng						
=====	=====	=====	=====	=====	=====	=====	=====	=====		
ASBESTOS ABT-GEN	2.0	8.240	12.95	0.000	0.800	BLD	30.570	31.820	1.5	1.5
ASBESTOS ABT-MEC	2.0	11.17	10.76	0.000	0.720	BLD	35.100	37.600	1.5	1.5
BOILERMAKER	2.0	6.970	17.54	0.000	0.350	BLD	44.240	48.220	2.0	2.0
BRICK MASON	2.0	9.700	12.80	0.000	1.040	BLD	41.580	45.740	1.5	1.5
CARPENTER	2.0	9.440	14.50	0.000	0.600	BLD	36.940	41.000	1.5	1.5
CARPENTER	2.0	10.50	14.00	0.000	0.490	HWY	34.880	36.630	1.5	1.5
CEMENT MASON	2.0	9.500	15.87	0.000	0.500	ALL	41.550	43.550	2.0	1.5
CERAMIC TILE FNSHER	2.0	10.20	7.830	0.000	0.640	BLD	34.810	0.000	2.0	1.5
COMMUNICATION TECH	2.0	10.39	12.09	0.000	0.760	BLD	36.440	40.080	1.5	1.5
ELECTRIC PWR EQMT OP	2.0	5.000	11.35	0.000	0.270	ALL	36.610	49.750	1.5	1.5
ELECTRIC PWR GRNDMAN	2.0	5.000	8.780	0.000	0.210	ALL	28.310	49.750	1.5	1.5
ELECTRIC PWR LINEMAN	2.0	5.000	13.58	0.000	0.330	ALL	43.830	49.750	1.5	1.5
ELECTRIC PWR TRK DRV	2.0	5.000	9.090	0.000	0.220	ALL	29.310	49.750	1.5	1.5
ELECTRICIAN	2.0	10.39	17.43	0.000	0.830	BLD	41.500	45.650	1.5	1.5
ELEVATOR CONSTRUCTOR	2.0	12.73	13.46	3.680	0.600	BLD	46.050	51.810	2.0	2.0
FENCE ERECTOR	2.0	9.390	17.69	0.000	0.400	SE ALL	45.060	48.660	2.0	2.0
GLAZIER	2.0	9.950	8.200	0.000	1.250	BLD	35.730	37.730	1.5	1.5
HT/FROST INSULATOR	2.0	11.17	11.96	0.000	0.720	BLD	46.950	49.450	1.5	1.5
IRON WORKER	2.0	8.340	22.19	0.000	0.500	NW ALL	35.090	36.840	2.0	2.0
IRON WORKER	2.0	9.390	17.69	0.000	0.400	SE ALL	45.060	48.660	2.0	2.0
LABORER	2.0	8.240	12.95	0.000	0.800	BLD	30.570	31.820	1.5	1.5
LABORER	2.0	8.240	13.95	0.000	0.800	HWY	33.200	33.950	1.5	1.5
LABORER, SKILLED						HWY	35.650	36.400	1.5	1.5

2.0	8.240	13.95	0.000	0.800						
LATHER					BLD	36.940	41.000	1.5	1.5	
2.0	9.440	14.50	0.000	0.600						
MACHINIST					BLD	43.920	46.420	1.5	1.5	
2.0	6.760	8.950	1.850	0.000						
MARBLE MASON					BLD	40.780	44.860	1.5	1.5	
2.0	9.700	12.71	0.000	0.740						
MATERIAL TESTER I					ALL	21.550	0.000	1.5	1.5	
2.0	7.460	4.840	0.000	0.170						
MATERIALS TESTER II					ALL	26.550	0.000	1.5	1.5	
2.0	7.460	4.840	0.000	0.170						
MILLWRIGHT					BLD	35.120	38.630	1.5	1.5	
2.0	9.170	14.05	0.000	0.500						
OPERATING ENGINEER					BLD 1	41.800	45.800	2.0	2.0	
2.0	16.65	10.30	2.350	1.000						
OPERATING ENGINEER					BLD 2	41.100	45.800	2.0	2.0	
2.0	16.65	10.30	2.350	1.000						
OPERATING ENGINEER					BLD 3	38.650	45.800	2.0	2.0	
2.0	16.65	10.30	2.350	1.000						
OPERATING ENGINEER					BLD 4	36.650	45.800	2.0	2.0	
2.0	16.65	10.30	2.350	1.000						
OPERATING ENGINEER					BLD 5	45.550	45.800	2.0	2.0	
2.0	16.65	10.30	2.350	1.000						
OPERATING ENGINEER					BLD 6	44.800	45.800	2.0	2.0	
2.0	16.65	10.30	2.350	1.000						
OPERATING ENGINEER					BLD 7	41.800	45.800	2.0	2.0	
2.0	16.65	10.30	2.350	1.000						
OPERATING ENGINEER					HWY 1	41.650	45.650	1.5	1.5	
2.0	16.65	10.30	2.350	1.300						
OPERATING ENGINEER					HWY 2	41.100	45.650	1.5	1.5	
2.0	16.65	10.30	2.350	1.300						
OPERATING ENGINEER					HWY 3	39.800	45.650	1.5	1.5	
2.0	16.65	10.30	2.350	1.300						
OPERATING ENGINEER					HWY 4	38.350	45.650	1.5	1.5	
2.0	16.65	10.30	2.350	1.300						
OPERATING ENGINEER					HWY 5	36.900	45.650	1.5	1.5	
2.0	16.65	10.30	2.350	1.300						
OPERATING ENGINEER					HWY 6	44.650	45.650	1.5	1.5	
2.0	16.65	10.30	2.350	1.300						
OPERATING ENGINEER					HWY 7	42.650	45.650	1.5	1.5	
2.0	16.65	10.30	2.350	1.300						
ORNAMNTL IRON WORKER SE					ALL	45.060	48.660	2.0	2.0	
2.0	9.390	17.69	0.000	0.400						
PAINTER					ALL	40.980	42.980	1.5	1.5	
1.5	10.00	8.200	0.000	1.350						
PAINTER SIGNS					BLD	33.920	38.090	1.5	1.5	
1.5	2.600	2.710	0.000	0.000						
PILEDRIVER					BLD	37.440	41.560	1.5	1.5	
2.0	9.440	14.50	0.000	0.600						
PILEDRIVER					HWY	34.880	36.630	1.5	1.5	
2.0	10.50	14.00	0.000	0.490						
PIPEFITTER					BLD	41.200	43.200	1.5	1.5	
2.0	9.750	17.59	0.000	1.710						
PLASTERER					BLD	41.250	43.730	1.5	1.5	
2.0	11.10	11.69	0.000	0.550						
PLUMBER					BLD	41.200	43.200	1.5	1.5	
2.0	9.750	17.59	0.000	1.710						
ROOFER					BLD	39.200	42.200	1.5	1.5	
2.0	8.280	9.690	0.000	0.430						
SHEETMETAL WORKER					BLD	37.400	39.330	1.5	1.5	
2.0	5.700	16.50	0.520	0.290						
SPRINKLER FITTER					BLD	37.120	39.870	1.5	1.5	

2.0	8.420	8.500	0.000	0.350						
STEEL ERECTOR			SE	ALL	45.060	48.660	2.0	2.0		
2.0	9.390	17.69	0.000	0.400						
STONE MASON				BLD	41.580	45.740	1.5	1.5		
2.0	9.700	12.80	0.000	1.040						
SURVEY WORKER				ALL	35.650	36.400	1.5	1.5		
2.0	8.240	13.95	0.000	0.800						
TERRAZZO FINISHER				BLD	36.040	0.000	1.5	1.5		
2.0	10.20	9.900	0.000	0.540						
TERRAZZO MASON				BLD	39.880	42.880	1.5	1.5		
2.0	10.20	11.25	0.000	0.700						
TILE LAYER				BLD	36.940	41.000	1.5	1.5		
2.0	9.440	14.50	0.000	0.600						
TILE MASON				BLD	41.840	45.840	2.0	1.5		
2.0	10.20	9.560	0.000	0.880						
TRUCK DRIVER				ALL 1	32.550	33.100	1.5	1.5		
2.0	6.500	4.350	0.000	0.000						
TRUCK DRIVER				ALL 2	32.700	33.100	1.5	1.5		
2.0	6.500	4.350	0.000	0.000						
TRUCK DRIVER				ALL 3	32.900	33.100	1.5	1.5		
2.0	6.500	4.350	0.000	0.000						
TRUCK DRIVER				ALL 4	33.100	33.100	1.5	1.5		
2.0	6.500	4.350	0.000	0.000						
TUCK POINTER				BLD	41.950	42.950	1.5	1.5		
2.0	8.180	11.78	0.000	0.630						

Legend: RG (Region)
TYP (Trade Type - All,Highway,Building,Floating,Oil & Chip,Rivers)
C (Class)
Base (Base Wage Rate)
FRMAN (Foreman Rate)
M-F>8 (OT required for any hour greater than 8 worked each day, Mon through Fri.)
OSA (Overtime (OT) is required for every hour worked on Saturday)
OSH (Overtime is required for every hour worked on Sunday and Holidays)
H/W (Health & Welfare Insurance)
Pensn (Pension)
Vac (Vacation)
Trng (Training)

Explanations

DEKALB COUNTY

IRONWORKERS (NORTHWEST) - That portion of the county

from a point
where the western county line intersects with Rt. 30,
continuing
eastward to Shabbona, north between Shabbona and Clare,
and northeast
between Clare and New Lebanon.

The following list is considered as those days for which
holiday rates
of wages for work performed apply: New Years Day,
Memorial Day,
Fourth of July, Labor Day, Thanksgiving Day, Christmas
Day and
Veterans Day in some classifications/counties.
Generally, any of
these holidays which fall on a Sunday is celebrated on
the following
Monday. This then makes work performed on that Monday
payable at the
appropriate overtime rate for holiday pay. Common
practice in a given
local may alter certain days of celebration. If in
doubt, please
check with IDOL.

EXPLANATION OF CLASSES

ASBESTOS - GENERAL - removal of asbestos material/mold
and hazardous
materials from any place in a building, including
mechanical systems
where those mechanical systems are to be removed. This
includes the
removal of asbestos materials/mold and hazardous
materials from
ductwork or pipes in a building when the building is to
be demolished
at the time or at some close future date.

ASBESTOS - MECHANICAL - removal of asbestos material
from mechanical
systems, such as pipes, ducts, and boilers, where the
mechanical
systems are to remain.

CERAMIC TILE FINISHER

The grouting, cleaning, and polishing of all classes of
tile, whether
for interior or exterior purposes, all burned, glazed or
unglazed
products; all composition materials, granite tiles,
warning detectable
tiles, cement tiles, epoxy composite materials, pavers,
glass,
mosaics, fiberglass, and all substitute materials, for
tile made in
tile-like units; all mixtures in tile like form of
cement, metals, and
other materials that are for and intended for use as a
finished floor
surface, stair treads, promenade roofs, walks, walls,

ceilings,
swimming pools, and all other places where tile is to
form a finished
interior or exterior. The mixing of all setting mortars
including but
not limited to thin-set mortars, epoxies, wall mud, and
any other
sand and cement mixtures or adhesives when used in the
preparation,
installation, repair, or maintenance of tile and/or
similar materials.
The handling and unloading of all sand, cement, lime,
tile,
fixtures, equipment, adhesives, or any other materials
to be used in
the preparation, installation, repair, or maintenance of
tile and/or
similar materials. Ceramic Tile Finishers shall fill
all joints and
voids regardless of method on all tile work,
particularly and
especially after installation of said tile work.
Application of any
and all protective coverings to all types of tile
installations
including, but not be limited to, all soap compounds,
paper products,
tapes, and all polyethylene coverings, plywood,
masonite, cardboard,
and any new type of products that may be used to protect
tile
installations, Blastrac equipment, and all floor
scarifying equipment
used in preparing floors to receive tile. The clean up
and removal of
all waste and materials. All demolition of existing
tile floors and
walls to be re-tiled.

COMMUNICATIONS TECHNICIAN

Installing, manufacturing, assembling and maintaining
sound and
intercom, protection alarm (security), fire alarm,
master antenna
television, closed circuit television, low voltage
control for
computers and/or door monitoring, school communications
systems,
telephones and servicing of nurse and emergency calls,
and the
installation and maintenance of transmit and receive
antennas,
transmitters, receivers, and associated apparatus which
operates in
conjunction with above systems. All work associated
with these system
installations will be included EXCEPT the installation
of protective
metallic conduit in new construction projects (excluding
less than
ten-foot, runs strictly for protection of cable) and 120

volt AC (or
higher) power wiring and associated hardware.

LABORER, SKILLED - HIGHWAY

Individuals engaged in the following types of work, irrespective of the site of the work: asbestos abatement worker, handling of any materials with any foreign matter harmful to skin or clothing, track laborer, cement handlers, chloride handlers, the unloading and loading with steel workers and re-bars, concrete workers wet, tunnel helpers in free air, batch dumpers, mason tenders, kettle and tar men, tank cleaners, plastic installers, scaffold workers, motorized buggies or motorized unit used for wet concrete or handling of building materials, laborers with de-watering systems, sewer workers plus depth, rod and chainmen with technical engineers, rod and chainmen with land surveyors, rod and chainmen with surveyors, vibrator operators, cement silica, clay, fly ash, lime and plasters, handlers (bulk or bag), cofferdam workers plus depth, on concrete paving, placing, cutting and tying of reinforcing, deck hand, dredge hand, and shore laborers, bankmen on floating plant, grade checker, power tools, front end man on chip spreaders, cession workers plus depth, gunnite nozzle men, lead man on sewer work, welders, cutters, burners and torchmen, chainsaw operators, jackhammer and drill operators, layout man and/or drainage tile layer, steel form setter - street and highway, air tamping hammermen, signal man on crane, concrete saw operator, screedman on asphalt pavers, laborers tending masons with hot material or where foreign materials are used, mortar mixer operators, multiple concrete duct - leadsman, lumen, asphalt raker, curb asphalt machine operator, ready mix scalemen (permanent, portable or temporary plant), laborers handling masterplate or similar materials, laser beam operator, concrete burning machine operator, coring machine operator, plaster tender, underpinning and shoring of buildings, pump men, manhole and catch basin, dirt and stone tamper, hose men on concrete pumps, hazardous waste worker, lead

base paint
abatement worker, lining of pipe, refusing machine,
assisting on
direct boring machine, the work of laying watermain,
fire hydrants,
all mechanical joints to watermain work, sewer worker,
and tapping
water service and forced lift station mechanical worker.

MATERIAL TESTER I: Hand coring and drilling for testing
of materials;
field inspection of uncured concrete and asphalt.

MATERIAL TESTER II: Field inspection of welds,
structural steel,
fireproofing, masonry, soil, facade, reinforcing steel,
formwork,
cured concrete, and concrete and asphalt batch plants;
adjusting
proportions of bituminous mixtures.

OPERATING ENGINEERS - BUILDING

Class 1. Asphalt Plant; Asphalt Spreader; Autograde;
Backhoes with
Caisson Attachment; Batch Plant; Benoto (requires Two
Engineers);
Boiler and Throttle Valve; Caisson Rigs; Central Redi-
Mix Plant;
Combination Back Hoe Front End-loader Machine;
Compressor and Throttle
Valve; Concrete Breaker (Truck Mounted); Concrete
Conveyor; Concrete
Paver (over 27E cu. ft.): Concrete Paver (27 cu. ft. and
under);
Concrete Placer; Concrete Pump (Truck Mounted); Concrete
Conveyor
(Truck Mounted); Concrete Tower; Cranes, All; GCI and
similar types
(required two operators only); Cranes, Hammerhead;
Creter Crane;
Crusher, Stone, etc.; Derricks, All; Derricks,
Traveling; Formless
Curb and Gutter Machine; Grader, Elevating; Grouting
Machines;
Highlift Shovels or Front Endloader 2-1/4 yd. and over;
Hoists,
Elevators, outside type rack and pinion and similar
machines; Hoists,
one, two and three Drum; Hoists, Two Tugger One Floor;
Hydraulic
Backhoes; Hydraulic Boom Trucks; Hydro Vac (and similar
equipment -
excluding hose work and any sewer work); Locomotives,
All; Lubrication
Technician; Manipulators; Motor Patrol; Pile Drivers and
Skid Rig;
Post Hole Digger; Pre-Stress Machine; Pump Cretes Dual
Ram; Pump
Cretes: Squeeze Cretes - Screw Type Pumps, Gypsum Bulker
and Pump;
Raised and Blind Hole Drill; Rock Drill (self-

propelled); Rock Drill -
Truck Mounted; Roto Mill Grinder; Scoops - Tractor
Drawn; Slipform
Paver; Scrapers Prime Movers; Straddle Buggies; Tie Back
Machine;
Tractor with Boom and Side Boom; Trenching Machines.

Class 2. Bobcat (over 3/4 cu. yd.); Boilers; Brick
Forklift; Broom,
All Power Propelled; Bulldozers; Concrete Mixer (Two Bag
and Over);
Conveyor, Portable; Forklift Trucks; Highlift Shovels or
Front
Endloaders under 2-1/4 yd.; Hoists, Automatic; Hoists,
Sewer Dragging
Machine; Hoists, Tugger Single Drum; Laser Screed;
Rollers, All; Steam
Generators; Tractors, All; Tractor Drawn Vibratory
Roller; Winch
Trucks with "A" Frame.

Class 3. Air Compressor; Asphalt Spreader; Combination -
Small
Equipment Operator; Generators; Heaters, Mechanical;
Hoists, Inside
Elevators - (Rheostat Manual Controlled); Hydraulic
Power Units (Pile
Driving, Extracting, or Drilling - with a seat);
Lowboys; Pumps, Over
3" (1 to 3 not to exceed total of 300 ft.); Pumps, Well
Points;
Welding Machines (2 through 5); Winches, 4 Small
Electric Drill
Winches; Bobcat (up to and including 3/4 cu. yd.).

Class 4. Elevator push button with automatic doors;
Hoists, Inside;
Oilers; Brick Forklift.

Class 5. Assistant Craft Foreman

Class 6. Mechanics; Welders.

Class 7. Gradall

OPERATING ENGINEERS - HIGHWAY CONSTRUCTION

Class 1. Asphalt Plant; Asphalt Heater and Planer
Combination; Asphalt
Heater Scarfire; Asphalt Silo Tender; Asphalt Spreader;
Autograder;
ABG Paver; Backhoes with Caisson Attachment; Ballast
Regulator; Belt
Loader; Caisson Rigs; Car Dumper; Central Redi-Mix
Plant; Backhoe
w/shear attachments; Combination Backhoe Front Endloader
Machine, (1
cu. yd. Backhoe Bucket or over or with attachments);
Concrete Breaker
(Truck Mounted); Concrete Conveyor; Concrete Paver over
27E cu. ft.;

Concrete Placer; Concrete Tube Float; Cranes, all attachments; Cranes, Tower of all types; Creter Crane; Crusher, Stone, etc.; Derricks, All; Derrick Boats; Derricks, Traveling; Directional Boring Machine over 12"; Dredges; Formless Curb and Gutter Machine; Grader, Elevating; Grader, Motor Grader, Motor Patrol, Auto Patrol, Form Grader, Pull Grader, Subgrader; Guard Rail Post Driver Mounted; Hoists, One, Two and Three Drum; Hydraulic Backhoes; Hydro Vac, Self Propelled, Truck Mounted (excluding hose work and any sewer work); Lubrication Technician; Manipulators; Pile Drivers and Skid Rig; Pre-Stress Machine; Pump Cretes Dual Ram; Rock Drill - Crawler or Skid Rig; Rock Drill - Truck Mounted; Rock/Track Tamper; Roto Mill Grinder; Slip-Form Paver; Snow Melters; Soil Test Drill Rig (Truck Mounted); Straddle Buggies; GCI Crane; Hydraulic Telescoping Form (Tunnel); Tie Back Machine; Tractor Drawn Belt Loader; Tractor Drawn Belt Loader with attached pusher; Tractor with Boom; Tractaire with Attachments; Traffic Barrier Conveyor Machine; Raised or Blind Hole Drills; Trenching Machine (over 12"); Truck Mounted Concrete Pump with Boom; Truck Mounted Concrete Conveyor; Work Boat (no license required - 90 h.p. or above); Underground Boring and/or Mining Machines; Wheel Excavator; Widener (APSCO).

Class 2. Batch Plant; Bituminous Mixer; Boiler and Throttle Valve; Bulldozers; Car Loader Trailing Conveyors; Combination Backhoe Front Endloader Machine (less than 1 cu. yd. Backhoe Bucket or over or with attachments); Compressor and Throttle Valve; Compressor, Common Receiver (3); Concrete Breaker or Hydro Hammer; Concrete Grinding Machine; Concrete Mixer or Paver 7S Series to and including 27 cu. ft.; Concrete Spreader; Concrete Curing Machine, Burlap Machine, Belting Machine and Sealing Machine; Concrete Wheel Saw (large self-propelled - excluding walk-behinds and hand-held); Conveyor Muck Cars (Haglund or Similar Type); Drills, all; Finishing Machine - Concrete; Highlift Shovels or Front Endloader; Hoist - Sewer Dragging

Machine; Hydraulic Boom Trucks (All Attachments); Hydro Blaster; All Locomotives, Dinky; Off-Road Hauling Units; Non-Self Loading Dump; Ejection Dump; Pump Cretes: Squeeze Cretes - Screw Type Pumps, Gypsum Bulker and Pump; Roller, Asphalt; Rotary Snow Plows; Rototiller, Seaman, etc., self-propelled; Scoops - Tractor Drawn; Self-Propelled Compactor; Spreader - Chip - Stone, etc.; Scraper; Scraper - Prime Mover in Tandem (Regardless of Size); Tank Car Heater; Tractors, Push, Pulling Sheeps Foot, Disc, Compactor, etc.; Tug Boats.

Class 3. Boilers; Brooms, All Power Propelled; Cement Supply Tender; Compressor, Common Receiver (2); Concrete Mixer (Two Bag and Over); Conveyor, Portable; Farm-Type Tractors Used for Mowing, Seeding, etc.; Fireman on Boilers; Forklift Trucks; Grouting Machine; Hoists, Automatic; Hoists, All Elevators; Hoists, Tugger Single Drum; Jeep Diggers; Low Boys; Pipe Jacking Machines; Post-Hole Digger; Power Saw, Concrete Power Driven; Pug Mills; Rollers, other than asphalt; Seed and Straw Blower; Steam Generators; Stump Machine; Winch Trucks with "A" Frame; Work Boats; Tamper - Form - Motor Driven.

Class 4. Air Compressor - Small and Large; Asphalt Spreader, Backend Man; Bobcat (Skid Steer) all; Brick Forklift; Combination - Small Equipment Operator; Directional Boring Machine up to 12"; Generators; Heaters, Mechanical; Hydraulic Power Unit (Pile Driving, Extracting, or Drilling); Hydro-Blaster; Light Plants, All (1 through 5); Pumps, over 3" (1 to 3 not to exceed a total of 300 ft.); Pumps, Well Points; Tractaire; Trencher 12" and under; Welding Machines (2 through 5); Winches, 4 Small Electric Drill Winches.

Class 5. Oilers and Directional Boring Machine Locator.

Class 6. Field Mechanics and Field Welders

Class 7. Gradall and machines of like nature.

SURVEY WORKER - Operated survey equipment including data collectors, G.P.S. and robotic instruments, as well as conventional levels and transits.

TERRAZZO FINISHER

The handling of sand, cement, marble chips, and all other materials that may be used by the Mosaic Terrazzo Mechanic, and the mixing, grinding, grouting, cleaning and sealing of all Marble, Mosaic, and Terrazzo work, floors, base, stairs, and wainscoting by hand or machine, and in addition, assisting and aiding Marble, Masonic, and Terrazzo Mechanics.

TRUCK DRIVER - BUILDING, HEAVY AND HIGHWAY CONSTRUCTION Class 1. Two or three Axle Trucks. A-frame Truck when used for transportation purposes; Air Compressors and Welding Machines, including those pulled by cars, pick-up trucks and tractors; Ambulances; Batch Gate Lockers; Batch Hopperman; Car and Truck Washers; Carry-alls; Fork Lifts and Hoisters; Helpers; Mechanics Helpers and Greasers; Oil Distributors 2-man operation; Pavement Breakers; Pole Trailer, up to 40 feet; Power Mower Tractors; Self-propelled Chip Spreader; Skipman; Slurry Trucks, 2-man operation; Slurry Truck Conveyor Operation, 2 or 3 man; Teamsters Unskilled dumpman; and Truck Drivers hauling warning lights, barricades, and portable toilets on the job site.

Class 2. Four axle trucks; Dump Crets and Adgetors under 7 yards; Dumpsters, Track Trucks, Euclids, Hug Bottom Dump Turnapulls or Turnatrailers when pulling other than self-loading equipment or similar equipment under 16 cubic yards; Mixer Trucks under 7 yards; Ready-mix Plant Hopper Operator, and Winch Trucks, 2 Axles.

Class 3. Five axle trucks; Dump Crets and Adgetors 7 yards and over; Dumpsters, Track Trucks, Euclids, Hug Bottom Dump Turnatrailers or turnapulls when pulling other than self-loading equipment or similar equipment over 16 cubic yards; Explosives and/or Fission Material Trucks; Mixer Trucks 7 yards or over; Mobile Cranes while in transit; Oil Distributors, 1-man operation; Pole Trailer, over 40 feet; Pole and Expandable Trailers hauling material over 50 feet long; Slurry

trucks, 1-man operation; Winch trucks, 3 axles or more; Mechanic--Truck Welder and Truck Painter.

Class 4. Six axle trucks; Dual-purpose vehicles, such as mounted crane trucks with hoist and accessories; Foreman; Master Mechanic; Self-loading equipment like P.B. and trucks with scoops on the front.

Other Classifications of Work:

For definitions of classifications not otherwise set out, the Department generally has on file such definitions which are available.

If a task to be performed is not subject to one of the classifications of pay set out, the Department will upon being contacted state which neighboring county has such a classification and provide such rate, such rate being deemed to exist by reference in this document. If no neighboring county rate applies to the task, the Department shall undertake a special determination, such special determination being then deemed to have existed under this determination. If a project requires these, or any classification not listed, please contact IDOL at 217-782-1710 for wage rates or clarifications.

LANDSCAPING

Landscaping work falls under the existing classifications for laborer, operating engineer and truck driver. The work performed by landscape plantsman and landscape laborer is covered by the existing classification of laborer. The work performed by landscape operators (regardless of equipment used or its size) is covered by the classifications of operating engineer. The work performed by landscape truck drivers (regardless of size of truck driven) is covered by the classifications of truck driver.

Dewitt County Prevailing Wage for May 2014

(See explanation of column headings at bottom of wages)

Trade Name	OSH H/W	Pensn	Vac	RG TYP C Trng	Base	FRMAN	M-F>8	OSA
=====	=====	=====	=====	=====	=====	=====	=====	=====
ASBESTOS ABT-GEN	2.0	6.300	10.49	BLD 0.900	30.630	31.880	1.5	1.5
ASBESTOS ABT-MEC	2.0	7.450	3.000	BLD 0.000	30.360	31.360	1.5	1.5
BOILERMAKER	2.0	7.070	15.84	BLD 0.350	36.750	39.750	2.0	2.0
BRICK MASON	2.0	8.300	11.60	BLD 0.580	29.820	31.320	1.5	1.5
CARPENTER	2.0	7.700	13.91	BLD 0.520	30.050	32.300	1.5	1.5
CARPENTER	2.0	7.700	14.96	HWY 0.520	31.000	33.250	1.5	1.5
CEMENT MASON	2.0	6.300	11.00	N ALL 0.600	30.590	31.590	1.5	1.5
CEMENT MASON	2.0	7.700	11.13	S BLD 0.500	29.490	30.490	1.5	1.5
CEMENT MASON	2.0	7.450	10.73	S HWY 0.500	27.370	28.870	1.5	1.5
CERAMIC TILE FNSHER	2.0	8.300	9.500	BLD 0.580	29.750	0.000	1.5	1.5
ELECTRIC PWR EQMT OP	2.0	6.150	10.73	ALL 0.380	38.300	45.290	1.5	1.5
ELECTRIC PWR GRNDMAN	2.0	5.790	7.360	ALL 0.260	26.280	45.290	1.5	1.5
ELECTRIC PWR LINEMAN	2.0	6.280	11.92	ALL 0.430	42.540	45.290	1.5	1.5
ELECTRIC PWR TRK DRV	2.0	5.830	7.720	ALL 0.280	27.560	45.290	1.5	1.5
ELECTRICIAN	2.0	5.600	8.240	BLD 0.520	34.680	38.150	1.5	1.5
ELECTRONIC SYS TECH	2.0	5.350	7.330	BLD 0.400	29.420	31.170	1.5	1.5
ELEVATOR CONSTRUCTOR	2.0	12.73	13.46	BLD 0.600	41.070	46.200	2.0	2.0
FENCE ERECTOR	2.0	8.840	9.020	ALL 0.900	31.610	33.510	1.5	1.5
GLAZIER	2.0	7.050	8.400	BLD 0.430	31.030	33.030	1.5	2.0
HT/FROST INSULATOR	2.0	8.350	11.26	BLD 0.500	37.660	38.660	1.5	1.5
IRON WORKER	2.0	8.840	9.020	E ALL 0.900	31.610	33.510	1.5	1.5
IRON WORKER	2.0	8.200	11.88	W BLD 0.660	30.000	32.000	1.5	1.5
IRON WORKER	2.0	8.200	12.35	W HWY 0.660	30.750	32.500	1.5	1.5
LABORER	2.0	6.300	10.49	BLD 0.800	28.630	29.880	1.5	1.5
LABORER	2.0	6.300	10.59	HWY 0.800	29.700	30.700	1.5	1.5
LATHER	2.0	7.700	13.91	BLD 0.520	30.050	32.300	1.5	1.5
MACHINIST	2.0	6.760	8.950	BLD 0.000	43.920	46.420	1.5	1.5
MARBLE FINISHERS	2.0	8.300	9.500	BLD 0.580	29.750	0.000	1.5	1.5

MARBLE MASON	BLD	31.510	32.760	1.5	1.5
2.0 8.300 9.500 0.000 0.580					
MILLWRIGHT	BLD	30.300	32.550	1.5	1.5
2.0 7.700 14.09 0.000 0.520					
MILLWRIGHT	HWY	31.820	34.070	1.5	1.5
2.0 7.700 14.64 0.000 0.520					
OPERATING ENGINEER	BLD	1 33.900	35.400	1.5	1.5
2.0 10.05 7.600 0.000 1.300					
OPERATING ENGINEER	BLD	2 31.550	35.400	1.5	1.5
2.0 10.05 7.600 0.000 1.300					
OPERATING ENGINEER	BLD	3 27.950	35.400	1.5	1.5
2.0 10.05 7.600 0.000 1.300					
OPERATING ENGINEER	BLD	4 35.400	35.400	1.5	1.5
2.0 10.05 7.600 0.000 1.300					
OPERATING ENGINEER	HWY	1 38.650	40.150	1.5	1.5
2.0 10.15 8.850 0.000 1.400					
OPERATING ENGINEER	HWY	2 34.560	40.150	1.5	1.5
2.0 10.15 8.850 0.000 1.400					
OPERATING ENGINEER	HWY	3 28.320	40.150	1.5	1.5
2.0 10.15 8.850 0.000 1.400					
OPERATING ENGINEER	HWY	4 40.150	40.150	1.5	1.5
2.0 10.15 8.850 0.000 1.400					
OPERATING ENGINEER	O&C	30.920	0.000	1.5	1.5
2.0 10.15 8.850 0.000 1.400					
PAINTER	ALL	28.250	29.750	1.5	1.5
2.0 6.300 9.820 0.000 0.650					
PAINTER OVER 30FT	ALL	29.250	30.750	1.5	1.5
2.0 6.300 9.820 0.000 0.650					
PAINTER PWR EQMT	ALL	29.250	30.750	1.5	1.5
2.0 6.300 9.820 0.000 0.650					
PILEDRIVER	BLD	30.550	32.800	1.5	1.5
2.0 7.700 13.91 0.000 0.520					
PILEDRIVER	HWY	32.000	34.250	1.5	1.5
2.0 7.700 14.96 0.000 0.520					
PIPEFITTER	BLD	36.550	39.550	1.5	1.5
2.0 7.000 7.650 0.000 1.220					
PLASTERER	BLD	30.000	32.000	1.5	1.5
2.0 7.100 13.83 0.000 0.490					
PLUMBER	BLD	36.550	39.550	1.5	1.5
2.0 7.000 7.650 0.000 1.220					
ROOFER	BLD	29.580	31.060	1.5	1.5
2.0 8.450 7.220 0.000 0.250					
SHEETMETAL WORKER	BLD	32.310	35.060	1.5	1.5
2.0 8.400 12.99 0.000 0.550					
SPRINKLER FITTER	BLD	37.120	39.870	1.5	1.5
2.0 8.420 8.500 0.000 0.350					
SURVEY WORKER	ALL	29.700	30.700	1.5	1.5
2.0 6.300 10.59 0.000 0.800					
TERRAZZO FINISHER	BLD	29.750	0.000	1.5	1.5
2.0 8.300 9.500 0.000 0.580					
TERRAZZO MASON	BLD	31.510	32.760	1.5	1.5
2.0 8.300 9.500 0.000 0.580					
TILE MASON	BLD	31.510	32.760	1.5	1.5
2.0 8.300 9.500 0.000 0.580					
TRUCK DRIVER	O&C	1 24.980	0.000	1.5	1.5
2.0 10.30 4.840 0.000 0.250					
TRUCK DRIVER	O&C	2 25.340	0.000	1.5	1.5
2.0 10.30 4.840 0.000 0.250					
TRUCK DRIVER	O&C	3 25.510	0.000	1.5	1.5
2.0 10.30 4.840 0.000 0.250					
TRUCK DRIVER	O&C	4 25.740	0.000	1.5	1.5
2.0 10.30 4.840 0.000 0.250					

TRUCK DRIVER		O&C	5	26.420	0.000	1.5	1.5
2.0	10.30	4.840	0.000	0.250			
TRUCK DRIVER		N ALL	1	31.230	0.000	1.5	1.5
2.0	10.30	4.840	0.000	0.250			
TRUCK DRIVER		N ALL	2	31.680	0.000	1.5	1.5
2.0	10.30	4.840	0.000	0.250			
TRUCK DRIVER		N ALL	3	31.890	0.000	1.5	1.5
2.0	10.30	4.840	0.000	0.250			
TRUCK DRIVER		N ALL	4	32.180	0.000	1.5	1.5
2.0	10.30	4.840	0.000	0.250			
TRUCK DRIVER		N ALL	5	33.020	0.000	1.5	1.5
2.0	10.30	4.840	0.000	0.250			
TRUCK DRIVER		S ALL	1	31.340	0.000	1.5	1.5
2.0	10.30	5.010	0.000	0.250			
TRUCK DRIVER		S ALL	2	31.780	0.000	1.5	1.5
2.0	10.30	5.010	0.000	0.250			
TRUCK DRIVER		S ALL	3	32.020	0.000	1.5	1.5
2.0	10.30	5.010	0.000	0.250			
TRUCK DRIVER		S ALL	4	32.280	0.000	1.5	1.5
2.0	10.30	5.010	0.000	0.250			
TRUCK DRIVER		S ALL	5	33.130	0.000	1.5	1.5
2.0	10.30	5.010	0.000	0.250			

Legend: RG (Region)
 TYP (Trade Type - All,Highway,Building,Floating,Oil & Chip,Rivers)
 C (Class)
 Base (Base Wage Rate)
 FRMAN (Foreman Rate)
 M-F>8 (OT required for any hour greater than 8 worked each day, Mon through Fri.)
 OSA (Overtime (OT) is required for every hour worked on Saturday)
 OSH (Overtime is required for every hour worked on Sunday and Holidays)
 H/W (Health & Welfare Insurance)
 Pensn (Pension)
 Vac (Vacation)
 Trng (Training)

Explanations

DEWITT COUNTY

IRONWORKERS (EAST) - That part of the county East including Clinton.

CEMENT MASON & PLASTERERS (SOUTH) - That part of the

county South
including Clinton.

TRUCK DRIVERS (NORTH) - That part of the county north of
Route 10.

The following list is considered as those days for which
holiday rates
of wages for work performed apply: New Years Day,
Memorial Day,
Fourth of July, Labor Day, Thanksgiving Day, Christmas
Day and
Veterans Day in some classifications/counties.
Generally, any of
these holidays which fall on a Sunday is celebrated on
the following
Monday. This then makes work performed on that Monday
payable at the
appropriate overtime rate for holiday pay. Common
practice in a given
local may alter certain days of celebration. If in
doubt, please
check with IDOL.

Oil and chip resealing (O&C) means the application of
road oils and
liquid asphalt to coat an existing road surface,
followed by
application of aggregate chips or gravel to coated
surface, and
subsequent rolling of material to seal the surface.

EXPLANATION OF CLASSES

ASBESTOS - GENERAL - removal of asbestos material/mold
and hazardous
materials from any place in a building, including
mechanical systems
where those mechanical systems are to be removed. This
includes the
removal of asbestos materials/mold and hazardous
materials from
ductwork or pipes in a building when the building is to
be demolished
at the time or at some close future date.

ASBESTOS - MECHANICAL - removal of asbestos material
from mechanical
systems, such as pipes, ducts, and boilers, where the
mechanical
systems are to remain.

CERAMIC TILE FINISHER, MARBLE FINISHER, TERRAZZO FINISHER

Assisting, helping or supporting the tile, marble and
terrazzo
mechanic by performing their historic and traditional
work assignments
required to complete the proper installation of the work
covered by
said crafts. The term "Ceramic" is used for naming the

classification
only and is in no way a limitation of the product
handled. Ceramic
takes into consideration most hard tiles.

ELECTRONIC SYSTEMS TECHNICIAN

Installation, service and maintenance of low-voltage
systems which
utilizes the transmission and/or transference of voice,
sound, vision,
or digital for commercial, education, security and
entertainment
purposes for the following: TV monitoring and
surveillance,
background/foreground music, intercom and telephone
interconnect,
field programming, inventory control systems, microwave
transmission,
multi-media, multiplex, radio page, school, intercom and
sound burglar
alarms and low voltage master clock systems.

Excluded from this classification are energy management
systems, life
safety systems, supervisory controls and data
acquisition systems not
intrinsic with the above listed systems, fire alarm
systems, nurse
call systems and raceways exceeding fifteen feet in
length.

SURVEY WORKER - Operated survey equipment including data
collectors,
G.P.S. and robotic instruments, as well as conventional
levels and
transits.

TRUCK DRIVER - BUILDING, HEAVY AND HIGHWAY CONSTRUCTION
Class 1. Drivers on 2 axle trucks hauling less than 9
ton. Air
compressor and welding machines and brooms, including
those pulled by
separate units, truck driver helpers, warehouse
employees, mechanic
helpers, greasers and tiremen, pickup trucks when
hauling materials,
tools, or workers to and from and on-the-job site, and
fork lifts up
to 6,000 lb. capacity.

Class 2. Two or three axle trucks hauling more than 9
ton but hauling
less than 16 ton. A-frame winch trucks, hydrolift
trucks, vactor
trucks or similar equipment when used for
transportation purposes.
Fork lifts over 6,000 lb. capacity, winch trucks, four
axle
combination units, and ticket writers.

Class 3. Two, three or four axle trucks hauling 16 ton

or more.

Drivers on water pulls, articulated dump trucks, mechanics and working forepersons, and dispatchers. Five axle or more combination units.

Class 4. Low Boy and Oil Distributors.

Class 5. Drivers who require special protective clothing while employed on hazardous waste work.

TRUCK DRIVER - OIL AND CHIP RESEALING ONLY.

This shall encompass laborers, workers and mechanics who drive contractor or subcontractor owned, leased, or hired pickup, dump, service, or oil distributor trucks. The work includes transporting materials and equipment (including but not limited to, oils, aggregate supplies, parts, machinery and tools) to or from the job site; distributing oil or liquid asphalt and aggregate; stock piling material when in connection with the actual oil and chip contract.

The Truck Driver (Oil & Chip Resealing) wage classification does not include supplier delivered materials.

OPERATING ENGINEERS - BUILDING

CLASS 1. Asphalt Screed Man; Aspco Concrete Spreaders; Asphalt Pavers; Asphalt Plant Engineer; Asphalt Rollers on Bituminous Concrete; Athey Loaders; Backfillers, Crane Type; Backhoes; Barber Green Loaders; Bulldozers; Cableways; Cherry Pickers; Clam Shells; C.M.I. & similar type autograde formless paver, autograde placer & finisher; Concrete Breakers; Concrete Pumps; Derricks; Derrick Boats; Draglines; Earth Auger or Boring Machines; Elevating Graders; Engineers on Dredges; Gravel Processing Machines; Head Equipment Greaser; High Lifts or Fork Lifts; Hoists with two or more drums or two or more load lines; Locomotives, All; Mechanics; Motor Graders or Auto Patrols; Operators or Leverman on Dredges; Operators, Power Boat; Operators, Pug Mill (Asphalt Plants); Orange Peels; Overhead Cranes; Paving Mixers; Piledrivers; Pipe Wrapping and Painting Machines; Pushdozers, or Push Cats; Robotic Controlled Equipment in this

Classification; Rock Crushers; Ross Carrier or Similar
Machines;
Rotomill; Scoops, Skimmer, two cu. yd. capacity and
under; Scoops, All
or Tournapull; Sheep-Foot Roller (Self Propelled);
Shovels; Skid
Steer; Skimmer Scoops; Temporary Concrete Plant
Operators; Test Hole
Drilling Machines; Tower Machines; Tower Mixers; Track
Type End
Loaders; Track Type Fork Lifts or High Lifts; Track
Jacks and Tampers;
Tractors, Sideboom; Trenching or Ditching Machine;
Tunnelluggers;
Vermeer Type Saws; Water Blaster Cutting Head; Wheel
Type End Loaders;
Winch Cat.

CLASS 2. Air Compressors (six to eight)*; Asphalt
Boosters and
Heaters; Asphalt Distributors; Asphalt Plant Fireman;
Oiler on Two
Paving Mixers When Used in Tandem; Boom or Winch Trucks;
Bull Floats
or Flexplanes; Concrete Finishing Machine; Concrete
Saws,
Self-Propelled; Concrete Spreading Machines; Conveyors
(six to
eight)*; Generators (six to eight)*; Gravel or Stone
Spreader, Power
Operated; Hoist (with One Drum and One Load Line); Light
Plants (six
to eight)*; Mechanical Heaters (six to eight)*; Mud
Jacks; Post Hole
Digger, Mechanical; Pug Mills when used for other than
Asphalt
operation; Robotic Controlled Equipment in this
Classification; Road
or Street Sweeper, Self Propelled; Rollers (except
bituminous
concrete); Seaman Tiller; Straw Machine; Vibratory
Compactor; Water
Blaster, Power Unit; Welding Machines (six to eight)*;
Well Drill
Machines.

CLASS 3. Air Compressors(one to five)*; Air
Compressors, Track or
Self-Propelled; Automatic Hoist; Building Elevators;
Bulk Cement
Batching Plants; Conveyors (one to five)*; Concrete
Mixers (Except
Plant, Paver, or Tower); Firemen; Generators (one to
five)*; Greasers;
Helper on Single Paving Mixer; Hoist, Automatic; Light
Plants (one to
five)*; Mechanic Helpers; Mechanical Heaters (one to
five)*; Oilers;
Power Form Graders; Power Sub-Graders; Robotic
Controlled Equipment in
this Classification; Scissors Hoist; Tractors without
power

attachments regardless of size or type; Truck Crane
Oiler and Driver
(1 man); Vibratory Hammer (power source); Water Pumps
(one to five)*;
Welding Machines (1/300 Amp. or over)*; Welding machines
(one to
five)*

CLASS 4. Lattice Boom Crawler Cranes; Lattice Boom
Truck Cranes;
Telescopic Truck-Mounted Cranes; Tower Cranes.

* Combinations of one to eight of any Air Compressors,
Conveyors,
Welding Machines, Water Pumps, Light Plants, or
Generators shall be in
batteries or within 400 feet and shall be paid as per
the
Classification Schedule contained in this Article.

OPERATING ENGINEERS - HIGHWAY

CLASS 1. Asphalt Screed Man; Asphco Concrete
Spreaders; Asphalt
Pavers; Asphalt Plant Engineer; Asphalt Rollers on
Bituminous
Concrete; Athey Loaders; Backhoes; Barber Green Loaders;
Bulldozers;
Cableways; Carry Deck Pickers; Cherry Pickers (Rough
Terrain); C.M.I.
& similar type-autograde formless paver, autograde
placer & finisher;
Concrete Breakers; Concrete Plant Operators; Concrete
Pumps; Derricks;
Derrick Boats; Dewatering Systems; Earth Auger or Boring
Machines;
Elevating Graders; Engineers on Dredges; Gravel
Processing Machines;
Grout Pump; Head Equipment Greaser; High Lifts or Fork
Lifts; Hoists
with two or more drums or two or more load lines; Hydro
Jet or Hydro
Laser; Locomotives, All; Mechanics; Motor Graders or
Auto Patrols;
Multi-Point Power Lifting Equipment; Operators or
Leverman on Dredges;
Operators, Power Boat; Operators, Pug Mill (Asphalt
Plants); Overhead
Cranes; Paving Mixers; Piledrivers; Pipe Wrapping and
Painting
Machines; Push-dozers, or Push Cats; Robotic Controlled
Equipment in
this Classification; Rock Crushers; Ross Carrier or
Similar Machines;
Roto-Mill; Scoops, Skimmer, two cu. yd. capacity and
under; Sheep-Foot
Roller (Self Pro-pelled); Shovels; Skid Steer; Skimmer
Scoops; Test
Hole Drilling Machines; Tower Machines; Tower Mixers;
Track Type End
Loaders; Track Type Fork Lifts or High Lifts; Track
Jacks and Tampers;

Tractors, Side-boom; Trenching or Ditching Machine;
Tunnelluggers;
Vermeer-Type Saws; Wheel Type End Loaders; Winch Cat;
Scoops, All or
Tournapull.

CLASS 2. Air Compressors (six to eight)*; Articulated
Dumps; Asphalt
Boosters and Heaters; Asphalt Distributors; Asphalt
Plant Fireman;
Boom or Winch Trucks; Building Elevators; Bull Floats or
Flexplanes;
Concrete Finishing Machine; Concrete Saws, Self-
Propelled; Concrete
Spreading Machines; Conveyors (six to eight)*;
Generators (six to
eight)*; Gravel or Stone Spreader, Power Operated;
Hoist, Automatic;
Hoist with One Drum and One Load Line; Light Plants (six
to eight)*;
Mechanical Heaters (six to eight)*; Mud Jacks; Off Road
Water Wagons;
Oiler on Two Paving Mixers When Used in Tandem; Post
Hole Digger,
Mechanical; Robotic Controlled Equipment in This
Classification; Road
or Street Sweeper, Self-Propelled; Rollers (except
bituminous
concrete); Scissor Hoist; Sea-man Tiller; Straw Machine;
Vibratory
Compactor; Water Pumps (six to eight)*; Well Drill
Machines.

CLASS 3. Air Compressors (one to five)*; Air
Compressors, Track or
Self-Propelled; Bulk Cement Batching Plants; Conveyors
(one to five)*;
Concrete Mixers (Except Plant, Paver, or Tower);
Firemen; Generators
(one to five)*; Greasers; Helper on Single Paving Mixer;
Light Plants
(one to five)*; Mechanic Helpers; Mechanical Heaters
(one to five)*;
Oilers; Power Form Graders; Power Sub-Graders; Pug Mills
when used for
other than Asphalt operation; Robotic Controlled
Equipment in This
Classification; Tractors without power attachments,
regardless of size
or type; Truck Crane Oiler and Driver (1 man); Vibratory
Hammer
(power source); Water Pumps (one to five)*; Welding
Machines (one 300
Amp. or over)*; Welding Machines (one to five)*.

CLASS 4. Lattice Boom Crawler Crane; Lattice Boom
Truck Crane;
Telescopic Truck-Mounted Crane; Tower Crane.

*Combinations of one to eight of any Air Compressors,
Conveyors,
Welding Machines, Water Pumps, Light Plants or

Generators shall be in batteries or within 400 feet and shall be paid as per the Classification Schedule contained in this Article.

OPERATING ENGINEER - OIL AND CHIP RESEALING ONLY.

This shall encompass the operation of all motorized heavy equipment used in oil and chip resealing, including but not limited to operating self-propelled chip spreaders, and all types of rollers (both hard and rubber tired); and other duties pertaining to the operation or maintenance of heavy equipment related to oil & chip resealing.

Other Classifications of Work:

For definitions of classifications not otherwise set out, the Department generally has on file such definitions which are available. If a task to be performed is not subject to one of the classifications of pay set out, the Department will upon being contacted state which neighboring county has such a classification and provide such rate, such rate being deemed to exist by reference in this document. If no neighboring county rate applies to the task, the Department shall undertake a special determination, such special determination being then deemed to have existed under this determination. If a project requires these, or any classification not listed, please contact IDOL at 217-782-1710 for wage rates or clarifications.

LANDSCAPING

Landscaping work falls under the existing classifications for laborer, operating engineer and truck driver. The work performed by landscape plantsman and landscape laborer is covered by the existing classification of laborer. The work performed by landscape operators (regardless of equipment used or its size) is covered by the classifications of operating engineer. The work performed by landscape truck drivers (regardless of size of truck driven) is covered by the classifications of truck driver.

Douglas County Prevailing Wage for May 2014

(See explanation of column headings at bottom of wages)

Trade Name	RG	TYP	C	Base	FRMAN	M-F>8	OSA
OSH H/W	Pensn	Vac	Trng				
=====	==	===	=	=====	=====	=====	====
====	=====	=====	=====				
ASBESTOS ABT-GEN			BLD	29.990	31.240	1.5	1.5
2.0 6.300 10.34 0.000 0.800							
ASBESTOS ABT-MEC			BLD	21.500	22.500	1.5	1.5
2.0 6.500 5.700 0.000 0.650							
BOILERMAKER			BLD	32.060	34.560	1.5	1.5
2.0 7.070 21.27 1.000 0.350							
BRICK MASON			BLD	31.320	32.820	1.5	1.5
2.0 7.100 10.68 0.000 0.630							
CARPENTER			BLD	29.600	31.850	1.5	1.5
2.0 7.700 13.65 0.000 0.520							
CARPENTER			HWY	30.100	31.850	1.5	1.5
2.0 7.700 13.65 0.000 0.520							
CEMENT MASON			BLD	30.410	32.160	1.5	1.5
2.0 7.100 8.500 0.000 0.500							
CEMENT MASON			HWY	31.040	32.540	1.5	1.5
2.0 7.100 8.560 0.000 0.500							
CERAMIC TILE FNSHER			BLD	28.830	0.000	1.5	1.5
2.0 7.100 8.200 0.000 0.000							
ELECTRIC PWR EQMT OP			ALL	35.440	0.000	1.5	1.5
2.0 5.000 10.98 0.000 0.270							
ELECTRIC PWR GRNDMAN			ALL	26.280	45.290	1.5	1.5
2.0 5.790 7.360 0.000 0.260							
ELECTRIC PWR LINEMAN			ALL	42.540	45.290	1.5	1.5
2.0 6.280 11.92 0.000 0.430							
ELECTRIC PWR TRK DRV			ALL	27.560	45.290	1.5	1.5
2.0 5.830 7.720 0.000 0.280							
ELECTRICIAN			N BLD	37.090	39.090	1.5	1.5
2.0 5.600 8.580 0.000 0.550							
ELECTRICIAN			S BLD	34.680	38.150	1.5	1.5
2.0 5.600 8.240 0.000 0.520							
ELECTRONIC SYS TECH			BLD	31.130	32.880	1.5	1.5
2.0 5.350 6.110 0.000 0.400							
ELEVATOR CONSTRUCTOR			BLD	41.070	46.200	2.0	2.0
2.0 12.73 13.46 3.290 0.600							
FENCE ERECTOR			ALL	30.610	32.510	1.5	1.5
2.0 8.840 8.420 0.000 0.900							
GLAZIER			BLD	31.030	33.030	1.5	2.0
2.0 7.050 8.400 0.000 0.430							
HT/FROST INSULATOR			BLD	31.230	32.230	1.5	1.5
2.0 5.790 9.410 0.000 0.250							
IRON WORKER			ALL	31.610	33.510	1.5	1.5
2.0 8.840 9.020 0.000 0.900							
LABORER			BLD	27.990	29.240	1.5	1.5
2.0 6.300 10.34 0.000 0.800							
LABORER			HWY	29.550	30.550	1.5	1.5
2.0 6.300 10.34 0.000 0.800							
LATHER			BLD	29.600	31.850	1.5	1.5
2.0 7.700 13.65 0.000 0.520							

LATHER	N	BLD	27.790	29.790	1.5	1.5
2.0 6.750 6.160 0.000 0.320						
LATHER	S	BLD	27.150	29.150	1.5	1.5
2.0 6.750 6.800 0.000 0.320						
MACHINIST		BLD	43.920	46.420	1.5	1.5
2.0 6.760 8.950 1.850 0.000						
MARBLE FINISHERS		BLD	28.830	0.000	1.5	1.5
2.0 7.100 8.200 0.000 0.000						
MARBLE MASON		BLD	30.330	0.000	1.5	1.5
2.0 7.100 8.200 0.000 0.000						
MILLWRIGHT		BLD	29.620	31.870	1.5	1.5
2.0 7.700 14.09 0.000 0.520						
MILLWRIGHT		HWY	31.400	33.150	1.5	1.5
2.0 7.700 14.74 0.000 0.520						
OPERATING ENGINEER	ALL	1	37.750	0.000	1.5	1.5
2.0 7.600 9.100 0.000 0.850						
OPERATING ENGINEER	ALL	2	24.300	0.000	1.5	1.5
2.0 7.600 9.100 0.000 0.850						
PAINTER	ALL		33.560	35.060	1.5	1.5
2.0 7.100 4.480 0.000 0.600						
PAINTER SIGNS	ALL		33.560	35.060	1.5	1.5
2.0 7.100 4.480 0.000 0.600						
PILEDRIVER		BLD	30.100	32.350	1.5	1.5
2.0 7.700 13.65 0.000 0.520						
PILEDRIVER		HWY	31.100	32.850	1.5	1.5
2.0 7.700 13.65 0.000 0.520						
PILEDRIVER	N	BLD	28.290	30.290	1.5	1.5
2.0 6.750 6.160 0.000 0.320						
PILEDRIVER	S	BLD	27.650	29.650	1.5	1.5
2.0 6.750 6.800 0.000 0.320						
PIPEFITTER	ALL		36.020	38.720	1.5	1.5
2.0 6.400 6.630 0.000 0.610						
PLASTERER		BLD	30.500	32.500	1.5	1.5
2.0 7.100 10.27 0.000 0.500						
PLUMBER	ALL		36.020	38.720	1.5	1.5
2.0 6.400 6.630 0.000 0.610						
ROOFER		BLD	29.150	30.650	1.5	1.5
2.0 9.250 8.400 0.000 0.200						
SHEETMETAL WORKER		BLD	34.560	36.560	1.5	1.5
2.0 8.400 12.50 0.000 0.520						
SPRINKLER FITTER		BLD	37.120	39.870	1.5	1.5
2.0 8.420 8.500 0.000 0.350						
STONE MASON		BLD	31.320	32.820	1.5	1.5
2.0 7.100 10.68 0.000 0.630						
SURVEY WORKER	ALL		29.550	30.550	1.5	1.5
2.0 6.300 10.34 0.000 0.800						
TERRAZZO FINISHER		BLD	28.830	0.000	1.5	1.5
2.0 7.100 8.200 0.000 0.000						
TERRAZZO MASON		BLD	30.330	0.000	1.5	1.5
2.0 7.100 8.200 0.000 0.000						
TILE LAYER		BLD	29.600	31.850	1.5	1.5
2.0 7.700 13.65 0.000 0.520						
TILE MASON		BLD	30.330	0.000	1.5	1.5
2.0 7.100 8.200 0.000 0.000						
TRUCK DRIVER	ALL	1	31.230	0.000	1.5	1.5
2.0 10.30 4.840 0.000 0.250						
TRUCK DRIVER	ALL	2	31.680	0.000	1.5	1.5
2.0 10.30 4.840 0.000 0.250						
TRUCK DRIVER	ALL	3	31.890	0.000	1.5	1.5
2.0 10.30 4.840 0.000 0.250						
TRUCK DRIVER	ALL	4	32.180	0.000	1.5	1.5
2.0 10.30 4.840 0.000 0.250						

TRUCK DRIVER	ALL	5	33.020	0.000	1.5	1.5
2.0 10.30 4.840 0.000 0.250						
TRUCK DRIVER	O&C	1	24.980	0.000	1.5	1.5
2.0 10.30 4.840 0.000 0.250						
TRUCK DRIVER	O&C	2	25.340	0.000	1.5	1.5
2.0 10.30 4.840 0.000 0.250						
TRUCK DRIVER	O&C	3	25.510	0.000	1.5	1.5
2.0 10.30 4.840 0.000 0.250						
TRUCK DRIVER	O&C	4	25.740	0.000	1.5	1.5
2.0 10.30 4.840 0.000 0.250						
TRUCK DRIVER	O&C	5	26.420	0.000	1.5	1.5
2.0 10.30 4.840 0.000 0.250						
TUCKPOINTER	BLD		31.320	32.820	1.5	1.5
2.0 7.100 10.68 0.000 0.630						

Legend: RG (Region)

TYP (Trade Type - All,Highway,Building,Floating,Oil & Chip,Rivers)

C (Class)

Base (Base Wage Rate)

FRMAN (Foreman Rate)

M-F>8 (OT required for any hour greater than 8 worked each day, Mon through

Fri.

OSA (Overtime (OT) is required for every hour worked on Saturday)

OSH (Overtime is required for every hour worked on Sunday and Holidays)

H/W (Health & Welfare Insurance)

Pensn (Pension)

Vac (Vacation)

Trng (Training)

Explanations

DOUGLAS COUNTY

CARPENTERS (SOUTH) - That part of the county South of Rt. 36 (Includes LATHERS & PILEDRIVERS).

ELECTRICIAN (NORTH) - Townships of Newman, Murdock, Camargo, and East of the central tracks including all of the Town of Tuscola.

The following list is considered as those days for which holiday rates of wages for work performed apply: New Years Day,

Memorial Day,
Fourth of July, Labor Day, Thanksgiving Day, Christmas
Day and
Veterans Day in some classifications/counties.
Generally, any of
these holidays which fall on a Sunday is celebrated on
the following
Monday. This then makes work performed on that Monday
payable at the
appropriate overtime rate for holiday pay. Common
practice in a given
local may alter certain days of celebration. If in
doubt, please
check with IDOL.

Oil and chip resealing (O&C) means the application of
road oils and
liquid asphalt to coat an existing road surface,
followed by
application of aggregate chips or gravel to coated
surface, and
subsequent rolling of material to seal the surface.

EXPLANATION OF CLASSES

ASBESTOS - GENERAL - removal of asbestos material/mold
and hazardous
materials from any place in a building, including
mechanical systems
where those mechanical systems are to be removed. This
includes the
removal of asbestos materials/mold and hazardous
materials from
ductwork or pipes in a building when the building is to
be demolished
at the time or at some close future date.

ASBESTOS - MECHANICAL - removal of asbestos material
from mechanical
systems, such as pipes, ducts, and boilers, where the
mechanical
systems are to remain.

CERAMIC TILE FINISHER, MARBLE FINISHER, TERRAZZO FINISHER

Assisting, helping or supporting the tile, marble and
terrazzo
mechanic by performing their historic and traditional
work assignments
required to complete the proper installation of the work
covered by
said crafts. The term "Ceramic" is used for naming the
classification
only and is in no way a limitation of the product
handled. Ceramic
takes into consideration most hard tiles.

ELECTRONIC SYSTEMS TECHNICIAN

Installation, service and maintenance of low-voltage
systems which

utilizes the transmission and/or transference of voice, sound, vision, or digital for commercial, education, security and entertainment purposes for the following: TV monitoring and surveillance, background/foreground music, intercom and telephone interconnect, field programming, inventory control systems, microwave transmission, multi-media, multiplex, radio page, school, intercom and sound burglar alarms and low voltage master clock systems.

Excluded from this classification are energy management systems, life safety systems, supervisory controls and data acquisition systems not intrinsic with the above listed systems, fire alarm systems, nurse call systems and raceways exceeding fifteen feet in length.

SURVEY WORKER - Operated survey equipment including data collectors, G.P.S. and robotic instruments, as well as conventional levels and transits.

TRUCK DRIVER - BUILDING, HEAVY AND HIGHWAY CONSTRUCTION Class 1. Drivers on 2 axle trucks hauling less than 9 ton. Air compressor and welding machines and brooms, including those pulled by separate units, truck driver helpers, warehouse employees, mechanic helpers, greasers and tiremen, pickup trucks when hauling materials, tools, or workers to and from and on-the-job site, and fork lifts up to 6,000 lb. capacity.

Class 2. Two or three axle trucks hauling more than 9 ton but hauling less than 16 ton. A-frame winch trucks, hydrolift trucks, vactor trucks or similar equipment when used for transportation purposes. Fork lifts over 6,000 lb. capacity, winch trucks, four axle combination units, and ticket writers.

Class 3. Two, three or four axle trucks hauling 16 ton or more. Drivers on water pulls, articulated dump trucks, mechanics and working forepersons, and dispatchers. Five axle or more combination units.

Class 4. Low Boy and Oil Distributors.

Class 5. Drivers who require special protective

clothing while
employed on hazardous waste work.

TRUCK DRIVER - OIL AND CHIP RESEALING ONLY.

This shall encompass laborers, workers and mechanics who drive contractor or subcontractor owned, leased, or hired pickup, dump, service, or oil distributor trucks. The work includes transporting materials and equipment (including but not limited to, oils, aggregate supplies, parts, machinery and tools) to or from the job site; distributing oil or liquid asphalt and aggregate; stock piling material when in connection with the actual oil and chip contract.

The Truck Driver (Oil & Chip Resealing) wage classification does not include supplier delivered materials.

OPERATING ENGINEERS - BUILDING, HEAVY AND HIGHWAY CONSTRUCTION

Class 1. Power Cranes, Draglines, Derricks, Shovels, Gradalls, Mechanics, Tractor Highlift, Tournadozer, Concrete Mixers with Skip, Tournamixer, Two Drum Machine, One Drum Hoist with Tower or Boom, Cableways, Tower Machines, Motor Patrol, Boom Tractor, Boom or Winch Truck, Winch or Hydraulic Boom Truck, Truck Crane, Tournapull, Tractor Operating Scoops, Bulldozer, Push Tractor, Asphalt Planer, Finishing Machine on Asphalt, Large Rollers on Earth, Rollers on Asphalt Mix, Ross Carrier or similar Machine, Gravel Processing Machine, Asphalt Plant Engineer, Paver Operator, Dredging Equipment, or Dredge Engineer, or Dredge Operator, Central Mix Plant Engineer, CMI or similar type machine, Concrete Pump, Truck or Skid Mounted, Tower Crane, Engineer or Rock Crusher Plant, Concrete Plant Engineer, Ditching Machine with dual attachment, Tractor Mounted Loaders, Cherry Picker, Hydro Crane, Standard or Dinkey Locomotives, Scoopmobiles, Euclid Loader, Soil Cement Machine, Back Filler, Elevating Machine, Power Blade, Drilling Machine, including Well Testing, Caissons, Shaft or any similar type drilling machines, Motor Driven Paint Machine, Pipe Cleaning Machine, Pipe

Wrapping Machine,
Pipe Bending Machine, Apsco Paver, Boring Machine,
(Head Equipment Greaser), Barber-Greene Loaders, Formless Paver, (Well Point System),
Concrete Spreader, Hydra Ax, Span Saw, Marine Scoops, Brush Mulcher,
Brush Burner, Mesh Placer, Tree Mover, Helicopter Crew (3),
Piledriver-Skid or Crawler, Stump Remover, Root Rake, Tug Boat
Operator, Refrigerating Machine, Freezing Operator, Chair Cart-
Self-Propelled, Hydra Seeder, Straw Blower, Power Sub Grader, Bull
Float, Finishing Machine, Self-Propelled Pavement Breaker, Lull (or similar type Machine), Two Air Compressors, Compressors hooked in
Manifold, Overhead Crane, Chip Spreader, Mud Cat, Sull-Air, Fork Lifts
(except when used for landscaping work), Soil Stabilizer (Seaman
Tiller, Bo Mag, Rago Gator, and similar types of equipment), Tube
Float, Spray Machine, Curing Machine, Concrete or Asphalt Milling
Machine, Snooper Truck-Operator, Backhoe, Farm Tractors (with
attachments), 4 Point Lift System (Power Lift or similar type),
Skid-Steer (Bob Cat or similar type), Wrecking Shears, Water Blaster.

Class 2. Concrete Mixers without Skips, Rock Crusher, Ditching
Machine under 6', Curbing Machine, One Drum Machines without Tower or
Boom, Air Tugger, Self-Propelled Concrete Saw, Machine Mounted Post
Hole Digger, two to four Generators, Water Pumps or Welding Machines,
within 400 feet, Air Compressor 600 cu. ft. and under, Rollers on
Aggregate and Seal Coat Surfaces, Fork Lift (when used for landscaping
work), Concrete and Blacktop Curb Machine, One Water Pump, Oilers,
Air Valves or Steam Valves, One Welding Machine, Truck Jack, Mud Jack,
Gunnite Machine, House Elevators when used for hoisting material,
Engine Tenders, Fireman, Wagon Drill, Flex Plane, Conveyor, Siphons
and Pulsometer, Switchman, Fireman on Paint Pots, Fireman on Asphalt
Plants, Distributor Operator on Trucks, Tampers, Self-Propelled Power
Broom, Striping Machine (motor driven), Form Tamper, Bulk Cement
Plant, Equipment Greaser, Deck Hands, Truck Crane Oiler-Driver,

Cement Blimps, Form Grader, Temporary Heat, Throttle Valve, Super Sucker (and similar type of equipment).

Other Classifications of Work:

For definitions of classifications not otherwise set out, the Department generally has on file such definitions which are available. If a task to be performed is not subject to one of the classifications of pay set out, the Department will upon being contacted state which neighboring county has such a classification and provide such rate, such rate being deemed to exist by reference in this document. If no neighboring county rate applies to the task, the Department shall undertake a special determination, such special determination being then deemed to have existed under this determination. If a project requires these, or any classification not listed, please contact IDOL at 217-782-1710 for wage rates or clarifications.

LANDSCAPING

Landscaping work falls under the existing classifications for laborer, operating engineer and truck driver. The work performed by landscape plantsman and landscape laborer is covered by the existing classification of laborer. The work performed by landscape operators (regardless of equipment used or its size) is covered by the classifications of operating engineer. The work performed by landscape truck drivers (regardless of size of truck driven) is covered by the classifications of truck driver.

Du Page County Prevailing Wage for May 2014

(See explanation of column headings at bottom of wages)

Trade Name	RG	TYP	C	Base	FRMAN	M-F>8	OSA
OSH H/W	Pensn	Vac	Trng				
=====	==	===	=	=====	=====	=====	=====
===	=====	=====	=====				
ASBESTOS ABT-GEN			ALL	37.100	37.600	1.5	1.5
2.0 13.38 9.520 0.000 0.500							
ASBESTOS ABT-MEC			BLD	35.100	37.600	1.5	1.5

2.0	11.17	10.76	0.000	0.720					
BOILERMAKER					BLD	44.240	48.220	2.0	2.0
2.0	6.970	17.54	0.000	0.350					
BRICK MASON					BLD	41.580	45.740	1.5	1.5
2.0	9.700	12.80	0.000	1.040					
CARPENTER					ALL	42.520	44.520	1.5	1.5
2.0	13.29	12.75	0.000	0.630					
CEMENT MASON					ALL	38.500	40.500	2.0	1.5
2.0	12.16	16.25	0.000	0.430					
CERAMIC TILE FNSHER					BLD	34.810	0.000	2.0	1.5
2.0	10.20	7.830	0.000	0.640					
COMMUNICATION TECH					BLD	32.650	34.750	1.5	1.5
2.0	9.550	15.16	1.250	0.610					
ELECTRIC PWR EQMT OP					ALL	36.610	49.750	1.5	1.5
2.0	5.000	11.35	0.000	0.270					
ELECTRIC PWR GRNDMAN					ALL	28.310	49.750	1.5	1.5
2.0	5.000	8.780	0.000	0.210					
ELECTRIC PWR LINEMAN					ALL	43.830	49.750	1.5	1.5
2.0	5.000	13.58	0.000	0.330					
ELECTRIC PWR TRK DRV					ALL	29.310	49.750	1.5	1.5
2.0	5.000	9.090	0.000	0.220					
ELECTRICIAN					BLD	37.160	40.880	1.5	1.5
2.0	9.550	17.39	4.480	0.680					
ELEVATOR CONSTRUCTOR					BLD	49.900	56.140	2.0	2.0
2.0	12.73	13.46	3.990	0.600					
FENCE ERECTOR					NE ALL	34.840	36.840	1.5	1.5
2.0	12.86	10.67	0.000	0.300					
FENCE ERECTOR					W ALL	45.060	48.660	2.0	2.0
2.0	9.390	17.69	0.000	0.400					
GLAZIER					BLD	40.000	41.500	1.5	2.0
2.0	12.49	15.99	0.000	0.940					
HT/FROST INSULATOR					BLD	46.950	49.450	1.5	1.5
2.0	11.17	11.96	0.000	0.720					
IRON WORKER					E ALL	42.070	44.070	2.0	2.0
2.0	13.45	19.59	0.000	0.350					
IRON WORKER					W ALL	45.060	48.660	2.0	2.0
2.0	9.390	17.69	0.000	0.400					
LABORER					ALL	37.000	37.750	1.5	1.5
2.0	13.38	9.520	0.000	0.500					
LATHER					ALL	42.520	44.520	1.5	1.5
2.0	13.29	12.75	0.000	0.630					
MACHINIST					BLD	43.920	46.420	1.5	1.5
2.0	6.760	8.950	1.850	0.000					
MARBLE FINISHERS					ALL	30.520	0.000	1.5	1.5
2.0	9.700	12.55	0.000	0.590					
MARBLE MASON					BLD	40.780	44.860	1.5	1.5
2.0	9.700	12.71	0.000	0.740					
MATERIAL TESTER I					ALL	27.000	0.000	1.5	1.5
2.0	13.38	9.520	0.000	0.500					
MATERIALS TESTER II					ALL	32.000	0.000	1.5	1.5
2.0	13.38	9.520	0.000	0.500					
MILLWRIGHT					ALL	42.520	44.520	1.5	1.5
2.0	13.29	12.75	0.000	0.630					
OPERATING ENGINEER					BLD 1	46.100	50.100	2.0	2.0
2.0	16.60	11.05	1.900	1.250					
OPERATING ENGINEER					BLD 2	44.800	50.100	2.0	2.0
2.0	16.60	11.05	1.900	1.250					
OPERATING ENGINEER					BLD 3	42.250	50.100	2.0	2.0
2.0	16.60	11.05	1.900	1.250					
OPERATING ENGINEER					BLD 4	40.500	50.100	2.0	2.0
2.0	16.60	11.05	1.900	1.250					
OPERATING ENGINEER					BLD 5	49.850	50.100	2.0	2.0

2.0	16.60	11.05	1.900	1.250						
OPERATING ENGINEER					BLD	6	47.100	50.100	2.0	2.0
2.0	16.60	11.05	1.900	1.250						
OPERATING ENGINEER					BLD	7	49.100	50.100	2.0	2.0
2.0	16.60	11.05	1.900	1.250						
OPERATING ENGINEER					HWY	1	44.300	48.300	1.5	1.5
2.0	16.60	11.05	1.900	1.250						
OPERATING ENGINEER					HWY	2	43.750	48.300	1.5	1.5
2.0	16.60	11.05	1.900	1.250						
OPERATING ENGINEER					HWY	3	41.700	48.300	1.5	1.5
2.0	16.60	11.05	1.900	1.250						
OPERATING ENGINEER					HWY	4	40.300	48.300	1.5	1.5
2.0	16.60	11.05	1.900	1.250						
OPERATING ENGINEER					HWY	5	39.100	48.300	1.5	1.5
2.0	16.60	11.05	1.900	1.250						
OPERATING ENGINEER					HWY	6	47.300	48.300	1.5	1.5
2.0	16.60	11.05	1.900	1.250						
OPERATING ENGINEER					HWY	7	45.300	48.300	1.5	1.5
2.0	16.60	11.05	1.900	1.250						
ORNAMNTL IRON WORKER E					ALL		42.900	45.400	2.0	2.0
2.0	13.11	16.40	0.000	0.600						
ORNAMNTL IRON WORKER W					ALL		45.060	48.660	2.0	2.0
2.0	9.390	17.69	0.000	0.400						
PAINTER					ALL		40.980	42.980	1.5	1.5
1.5	10.00	8.200	0.000	1.350						
PAINTER SIGNS					BLD		33.920	38.090	1.5	1.5
1.5	2.600	2.710	0.000	0.000						
PILEDRIVER					ALL		42.520	44.520	1.5	1.5
2.0	13.29	12.75	0.000	0.630						
PIPEFITTER					BLD		41.200	43.200	1.5	1.5
2.0	9.750	17.59	0.000	1.710						
PLASTERER					BLD		41.250	43.760	1.5	1.5
2.0	9.700	13.08	0.000	0.980						
PLUMBER					BLD		41.200	43.200	1.5	1.5
2.0	9.750	17.59	0.000	1.710						
ROOFER					BLD		39.200	42.200	1.5	1.5
2.0	8.280	9.690	0.000	0.430						
SHEETMETAL WORKER					BLD		43.250	45.250	1.5	1.5
2.0	10.65	12.90	0.000	0.820						
SPRINKLER FITTER					BLD		49.200	51.200	1.5	1.5
2.0	10.75	8.850	0.000	0.450						
STEEL ERECTOR					E ALL		42.070	44.070	2.0	2.0
2.0	13.45	19.59	0.000	0.350						
STEEL ERECTOR					W ALL		45.060	48.660	2.0	2.0
2.0	9.390	17.69	0.000	0.400						
STONE MASON					BLD		41.580	45.740	1.5	1.5
2.0	9.700	12.80	0.000	1.040						
SURVEY WORKER					ALL		37.000	37.750	1.5	1.5
2.0	12.97	9.930	0.000	0.500						
TERRAZZO FINISHER					BLD		36.040	0.000	1.5	1.5
2.0	10.20	9.900	0.000	0.540						
TERRAZZO MASON					BLD		39.880	42.880	1.5	1.5
2.0	10.20	11.25	0.000	0.700						
TILE MASON					BLD		41.840	45.840	2.0	1.5
2.0	10.20	9.560	0.000	0.880						
TRAFFIC SAFETY WRKR					HWY		28.250	29.850	1.5	1.5
2.0	4.896	4.175	0.000	0.000						
TRUCK DRIVER					ALL	1	32.550	33.100	1.5	1.5
2.0	6.500	4.350	0.000	0.150						
TRUCK DRIVER					ALL	2	32.700	33.100	1.5	1.5
2.0	6.500	4.350	0.000	0.150						
TRUCK DRIVER					ALL	3	32.900	33.100	1.5	1.5

2.0	6.500	4.350	0.000	0.150					
TRUCK DRIVER					ALL 4	33.100	33.100	1.5	1.5
2.0	6.500	4.350	0.000	0.150					
TUCKPOINTER					BLD	40.950	41.950	1.5	1.5
2.0	9.700	11.93	0.000	0.630					

Legend: RG (Region)
 TYP (Trade Type - All,Highway,Building,Floating,Oil & Chip,Rivers)
 C (Class)
 Base (Base Wage Rate)
 FRMAN (Foreman Rate)
 M-F>8 (OT required for any hour greater than 8 worked each day, Mon through Fri.)
 OSA (Overtime (OT) is required for every hour worked on Saturday)
 OSH (Overtime is required for every hour worked on Sunday and Holidays)
 H/W (Health & Welfare Insurance)
 Pensn (Pension)
 Vac (Vacation)
 Trng (Training)

Explanations

DUPAGE COUNTY

IRON WORKERS AND FENCE ERECTOR (WEST) - West of Route 53.

The following list is considered as those days for which holiday rates of wages for work performed apply: New Years Day, Memorial Day, Fourth of July, Labor Day, Thanksgiving Day, Christmas Day and Veterans Day in some classifications/counties. Generally, any of these holidays which fall on a Sunday is celebrated on the following Monday. This then makes work performed on that Monday payable at the appropriate overtime rate for holiday pay. Common practice in a given local may alter certain days of celebration. If in doubt, please check with IDOL.

EXPLANATION OF CLASSES

ASBESTOS - GENERAL - removal of asbestos material/mold and hazardous materials from any place in a building, including mechanical systems where those mechanical systems are to be removed. This includes the removal of asbestos materials/mold and hazardous materials from ductwork or pipes in a building when the building is to be demolished at the time or at some close future date.

ASBESTOS - MECHANICAL - removal of asbestos material from mechanical systems, such as pipes, ducts, and boilers, where the mechanical systems are to remain.

TRAFFIC SAFETY - work associated with barricades, horses and drums used to reduce lane usage on highway work, the installation and removal of temporary lane markings, and the installation and removal of temporary road signs.

CERAMIC TILE FINISHER

The grouting, cleaning, and polishing of all classes of tile, whether for interior or exterior purposes, all burned, glazed or unglazed products; all composition materials, granite tiles, warning detectable tiles, cement tiles, epoxy composite materials, pavers, glass, mosaics, fiberglass, and all substitute materials, for tile made in tile-like units; all mixtures in tile like form of cement, metals, and other materials that are for and intended for use as a finished floor surface, stair treads, promenade roofs, walks, walls, ceilings, swimming pools, and all other places where tile is to form a finished interior or exterior. The mixing of all setting mortars including but not limited to thin-set mortars, epoxies, wall mud, and any other sand and cement mixtures or adhesives when used in the preparation, installation, repair, or maintenance of tile and/or similar materials. The handling and unloading of all sand, cement, lime, tile, fixtures, equipment, adhesives, or any other materials to be used in the preparation, installation, repair, or maintenance of tile and/or

similar materials. Ceramic Tile Finishers shall fill all joints and voids regardless of method on all tile work, particularly and especially after installation of said tile work. Application of any and all protective coverings to all types of tile installations including, but not be limited to, all soap compounds, paper products, tapes, and all polyethylene coverings, plywood, masonite, cardboard, and any new type of products that may be used to protect tile installations, Blastrac equipment, and all floor scarifying equipment used in preparing floors to receive tile. The clean up and removal of all waste and materials. All demolition of existing tile floors and walls to be re-tiled.

COMMUNICATIONS TECHNICIAN

Low voltage installation, maintenance and removal of telecommunication facilities (voice, sound, data and video) including telephone and data inside wire, interconnect, terminal equipment, central offices, PABX, fiber optic cable and equipment, micro waves, V-SAT, bypass, CATV, WAN (wide area networks), LAN (local area networks), and ISDN (integrated system digital network), pulling of wire in raceways, but not the installation of raceways.

MARBLE FINISHER

Loading and unloading trucks, distribution of all materials (all stone, sand, etc.), stocking of floors with material, performing all rigging for heavy work, the handling of all material that may be needed for the installation of such materials, building of scaffolding, polishing if needed, patching, waxing of material if damaged, pointing up, caulking, grouting and cleaning of marble, holding water on diamond or Carborundum blade or saw for setters cutting, use of tub saw or any other saw needed for preparation of material, drilling of holes for wires that anchor material set by setters, mixing up of molding plaster for installation of material, mixing up thin set for the installation of material, mixing up of sand

to cement for the installation of material and such other work as may be required in helping a Marble Setter in the handling of all material in the erection or installation of interior marble, slate, travertine, art marble, serpentine, alberene stone, blue stone, granite and other stones (meaning as to stone any foreign or domestic materials as are specified and used in building interiors and exteriors and customarily known as stone in the trade), carrara, sanionyx, vitrolite and similar opaque glass and the laying of all marble tile, terrazzo tile, slate tile and precast tile, steps, risers treads, base, or any other materials that may be used as substitutes for any of the aforementioned materials and which are used on interior and exterior which are installed in a similar manner.

MATERIAL TESTER I: Hand coring and drilling for testing of materials; field inspection of uncured concrete and asphalt.

MATERIAL TESTER II: Field inspection of welds, structural steel, fireproofing, masonry, soil, facade, reinforcing steel, formwork, cured concrete, and concrete and asphalt batch plants; adjusting proportions of bituminous mixtures.

OPERATING ENGINEER - BUILDING

Class 1. Asphalt Plant; Asphalt Spreader; Autograde; Backhoes with Caisson Attachment; Batch Plant; Benoto (requires Two Engineers); Boiler and Throttle Valve; Caisson Rigs; Central Redi-Mix Plant; Combination Back Hoe Front End-loader Machine; Compressor and Throttle Valve; Concrete Breaker (Truck Mounted); Concrete Conveyor; Concrete Conveyor (Truck Mounted); Concrete Paver Over 27E cu. ft; Concrete Paver 27E cu. ft. and Under; Concrete Placer; Concrete Placing Boom; Concrete Pump (Truck Mounted); Concrete Tower; Cranes, All; Cranes, Hammerhead; Cranes, (GCI and similar Type); Creter Crane; Spider Crane; Crusher, Stone, etc.; Derricks, All; Derricks, Traveling; Formless Curb and Gutter Machine; Grader, Elevating; Grouting Machines; Heavy Duty Self-Propelled Transporter or Prime Mover;

Highlift Shovels or Front Endloader 2-1/4 yd. and over;
Hoists,
Elevators, outside type rack and pinion and similar
machines; Hoists,
One, Two and Three Drum; Hoists, Two Tugger One Floor;
Hydraulic
Backhoes; Hydraulic Boom Trucks; Hydro Vac (and similar
equipment);
Locomotives, All; Motor Patrol; Lubrication Technician;
Manipulators;
Pile Drivers and Skid Rig; Post Hole Digger; Pre-Stress
Machine; Pump
Cretes Dual Ram; Pump Cretes: Squeeze Cretes-Screw Type
Pumps; Gypsum
Bulker and Pump; Raised and Blind Hole Drill; Roto Mill
Grinder;
Scoops - Tractor Drawn; Slip-Form Paver; Straddle
Buggies; Operation
of Tie Back Machine; Tournapull; Tractor with Boom and
Side Boom;
Trenching Machines.

Class 2. Boilers; Broom, All Power Propelled;
Bulldozers; Concrete
Mixer (Two Bag and Over); Conveyor, Portable; Forklift
Trucks;
Highlift Shovels or Front Endloaders under 2-1/4 yd.;
Hoists,
Automatic; Hoists, Inside Elevators; Hoists, Sewer
Dragging Machine;
Hoists, Tugger Single Drum; Laser Screed; Rock Drill
(Self-Propelled);
Rock Drill (Truck Mounted); Rollers, All; Steam
Generators; Tractors,
All; Tractor Drawn Vibratory Roller; Winch Trucks with
"A" Frame.

Class 3. Air Compressor; Combination Small Equipment
Operator;
Generators; Heaters, Mechanical; Hoists, Inside
Elevators (remodeling
or renovation work); Hydraulic Power Units (Pile
Driving, Extracting,
and Drilling); Pumps, over 3" (1 to 3 not to exceed a
total of 300
ft.); Low Boys; Pumps, Well Points; Welding Machines (2
through 5);
Winches, 4 Small Electric Drill Winches.

Class 4. Bobcats and/or other Skid Steer Loaders;
Oilers; and Brick
Forklift.

Class 5. Assistant Craft Foreman.

Class 6. Gradall.

Class 7. Mechanics; Welders.

OPERATING ENGINEERS - HIGHWAY CONSTRUCTION

Class 1. Asphalt Plant; Asphalt Heater and Planer
Combination; Asphalt
Heater Scarfire; Asphalt Spreader; Autograder/GOMACO or
other similar
type machines: ABG Paver; Backhoes with Caisson
Attachment; Ballast
Regulator; Belt Loader; Caisson Rigs; Car Dumper;
Central Redi-Mix
Plant; Combination Backhoe Front Endloader Machine, (1
cu. yd. Backhoe
Bucket or over or with attachments); Concrete Breaker
(Truck
Mounted); Concrete Conveyor; Concrete Paver over 27E cu.
ft.; Concrete
Placer; Concrete Tube Float; Cranes, all attachments;
Cranes, Tower
Cranes of all types: Creter Crane: Spider Crane;
Crusher, Stone, etc.;
Derricks, All; Derrick Boats; Derricks, Traveling;
Dredges;
Elevators, Outside type Rack & Pinion and Similar
Machines; Formless
Curb and Gutter Machine; Grader, Elevating; Grader,
Motor Grader,
Motor Patrol, Auto Patrol, Form Grader, Pull Grader,
Subgrader; Guard
Rail Post Driver Truck Mounted; Hoists, One, Two and
Three Drum; Heavy
Duty Self-Propelled Transporter or Prime Mover;
Hydraulic Backhoes;
Backhoes with shear attachments up to 40' of boom reach;
Lubrication
Technician; Manipulators; Mucking Machine; Pile Drivers
and Skid Rig;
Pre-Stress Machine; Pump Cretes Dual Ram; Rock Drill -
Crawler or Skid
Rig; Rock Drill - Truck Mounted; Rock/Track Tamper; Roto
Mill
Grinder; Slip-Form Paver; Snow Melters; Soil Test Drill
Rig (Truck
Mounted); Straddle Buggies; Hydraulic Telescoping Form
(Tunnel);
Operation of Tieback Machine; Tractor Drawn Belt
Loader; Tractor
Drawn Belt Loader (with attached pusher - two
engineers); Tractor with
Boom; Tractaire with Attachments; Traffic Barrier
Transfer Machine;
Trenching; Truck Mounted Concrete Pump with Boom; Raised
or Blind Hole
Drills (Tunnel Shaft); Underground Boring and/or Mining
Machines 5
ft. in diameter and over tunnel, etc; Underground Boring
and/or Mining
Machines under 5 ft. in diameter; Wheel Excavator;
Widener (APSCO).

Class 2. Batch Plant; Bituminous Mixer; Boiler and
Throttle Valve;
Bulldozers; Car Loader Trailing Conveyors; Combination
Backhoe Front
Endloader Machine (Less than 1 cu. yd. Backhoe Bucket or

over or with
attachments); Compressor and Throttle Valve; Compressor,
Common
Receiver (3); Concrete Breaker or Hydro Hammer; Concrete
Grinding
Machine; Concrete Mixer or Paver 7S Series to and
including 27 cu.
ft.; Concrete Spreader; Concrete Curing Machine, Burlap
Machine,
Belting Machine and Sealing Machine; Concrete Wheel Saw;
Conveyor Muck
Cars (Haglund or Similar Type); Drills, All; Finishing
Machine -
Concrete; Highlift Shovels or Front Endloader; Hoist -
Sewer Dragging
Machine; Hydraulic Boom Trucks (All Attachments); Hydro-
Blaster; Hydro
Excavating (excluding hose work); Laser Screed; All
Locomotives,
Dinky; Off-Road Hauling Units (including articulating)
Non
Self-Loading Ejection Dump; Pump Cretes: Squeeze Cretes
- Screw Type
Pumps, Gypsum Bulker and Pump; Roller, Asphalt; Rotary
Snow Plows;
Rototiller, Seaman, etc., self-propelled; Self-Propelled
Compactor;
Spreader - Chip - Stone, etc.; Scraper - Single/Twin
Engine/Push and
Pull; Scraper - Prime Mover in Tandem (Regardless of
Size); Tractors
pulling attachments, Sheeps Foot, Disc, Compactor, etc.;
Tug Boats.

Class 3. Boilers; Brooms, All Power Propelled; Cement
Supply Tender;
Compressor, Common Receiver (2); Concrete Mixer (Two Bag
and Over);
Conveyor, Portable; Farm-Type Tractors Used for Mowing,
Seeding, etc.;
Forklift Trucks; Grouting Machine; Hoists, Automatic;
Hoists, All
Elevators; Hoists, Tugger Single Drum; Jeep Diggers; Low
Boys; Pipe
Jacking Machines; Post-Hole Digger; Power Saw, Concrete
Power Driven;
Pug Mills; Rollers, other than Asphalt; Seed and Straw
Blower; Steam
Generators; Stump Machine; Winch Trucks with "A" Frame;
Work Boats;
Tampers-Form-Motor Driven.

Class 4. Air Compressor; Combination - Small Equipment
Operator;
Directional Boring Machine; Generators; Heaters,
Mechanical; Hydraulic
Power Unit (Pile Driving, Extracting, or Drilling);
Light Plants, All
(1 through 5); Pumps, over 3" (1 to 3 not to exceed a
total of 300
ft.); Pumps, Well Points; Vacuum Trucks (excluding hose
work); Welding

Machines (2 through 5); Winches, 4 Small Electric Drill Winches.

Class 5. SkidSteer Loader (all); Brick Forklifts; Oilers.

Class 6. Field Mechanics and Field Welders

Class 7. Dowell Machine with Air Compressor; Gradall and machines of like nature.

SURVEY WORKER - Operated survey equipment including data collectors, G.P.S. and robotic instruments, as well as conventional levels and transits.

TRUCK DRIVER - BUILDING, HEAVY AND HIGHWAY CONSTRUCTION

Class 1. Two or three Axle Trucks. A-frame Truck when used for transportation purposes; Air Compressors and Welding Machines, including those pulled by cars, pick-up trucks and tractors; Ambulances; Batch Gate Lockers; Batch Hopperman; Car and Truck Washers; Carry-alls; Fork Lifts and Hoisters; Helpers; Mechanics Helpers and Greasers; Oil Distributors 2-man operation; Pavement Breakers; Pole Trailer, up to 40 feet; Power Mower Tractors; Self-propelled Chip Spreader; Skipman; Slurry Trucks, 2-man operation; Slurry Truck Conveyor Operation, 2 or 3 man; Teamsters; Unskilled Dumpman; and Truck Drivers hauling warning lights, barricades, and portable toilets on the job site.

Class 2. Four axle trucks; Dump Crets and Adgetors under 7 yards; Dumpsters, Track Trucks, Euclids, Hug Bottom Dump Turnapulls or Turnatrailers when pulling other than self-loading equipment or similar equipment under 16 cubic yards; Mixer Trucks under 7 yards; Ready-mix Plant Hopper Operator, and Winch Trucks, 2 Axles.

Class 3. Five axle trucks; Dump Crets and Adgetors 7 yards and over; Dumpsters, Track Trucks, Euclids, Hug Bottom Dump Turnatrailers or turnapulls when pulling other than self-loading equipment or similar equipment over 16 cubic yards; Explosives and/or Fission Material Trucks; Mixer Trucks 7 yards or over; Mobile Cranes

while in transit;
Oil Distributors, 1-man operation; Pole Trailer, over 40 feet; Pole and Expandable Trailers hauling material over 50 feet long; Slurry trucks, 1-man operation; Winch trucks, 3 axles or more; Mechanic--Truck Welder and Truck Painter.

Class 4. Six axle trucks; Dual-purpose vehicles, such as mounted crane trucks with hoist and accessories; Foreman; Master Mechanic; Self-loading equipment like P.B. and trucks with scoops on the front.

TERRAZZO FINISHER

The handling of sand, cement, marble chips, and all other materials that may be used by the Mosaic Terrazzo Mechanic, and the mixing, grinding, grouting, cleaning and sealing of all Marble, Mosaic, and Terrazzo work, floors, base, stairs, and wainscoting by hand or machine, and in addition, assisting and aiding Marble, Masonic, and Terrazzo Mechanics.

Other Classifications of Work:

For definitions of classifications not otherwise set out, the Department generally has on file such definitions which are available.

If a task to be performed is not subject to one of the classifications of pay set out, the Department will upon being contacted state which neighboring county has such a classification and provide such rate, such rate being deemed to exist by reference in this document. If no neighboring county rate applies to the task, the Department shall undertake a special determination, such special determination being then deemed to have existed under this determination. If a project requires these, or any classification not listed, please contact IDOL at 217-782-1710 for wage rates or clarifications.

LANDSCAPING

Landscaping work falls under the existing classifications for laborer, operating engineer and truck driver. The work performed

by landscape
 plantsman and landscape laborer is covered by the
 existing
 classification of laborer. The work performed by
 landscape operators
 (regardless of equipment used or its size) is covered
 by the
 classifications of operating engineer. The work
 performed by
 landscape truck drivers (regardless of size of truck
 driven) is
 covered by the classifications of truck driver.

MATERIAL TESTER & MATERIAL TESTER/INSPECTOR I AND II

Notwithstanding the difference in the classification
 title, the
 classification entitled "Material Tester I" involves the
 same job
 duties as the classification entitled "Material
 Tester/Inspector I".
 Likewise, the classification entitled "Material Tester
 II" involves
 the same job duties as the classification entitled
 "Material
 Tester/Inspector II".

Edgar County Prevailing Wage for May 2014

(See explanation of column headings at bottom of wages)

Trade Name	OSH	H/W	Pensn	Vac	RG	TYP	C	Base	FRMAN	M-F>8	OSA
=====											
====											
ASBESTOS ABT-GEN					BLD			29.990	31.240	1.5	1.5
2.0	6.300	10.34	0.000	0.800							
ASBESTOS ABT-MEC					BLD			21.500	22.500	1.5	1.5
2.0	6.500	5.700	0.000	0.650							
BOILERMAKER					BLD			32.060	34.560	1.5	1.5
2.0	7.070	21.27	1.000	0.350							
BRICK MASON					BLD			31.320	32.820	1.5	1.5
2.0	7.100	10.68	0.000	0.630							
CARPENTER					BLD			33.000	35.250	1.5	1.5
2.0	7.700	10.25	0.000	0.520							
CARPENTER					HWY			33.500	35.250	1.5	1.5
2.0	7.700	10.25	0.000	0.520							
CEMENT MASON					BLD			30.410	32.160	1.5	1.5
2.0	7.100	8.500	0.000	0.500							
CEMENT MASON					HWY			31.040	32.540	1.5	1.5
2.0	7.100	8.560	0.000	0.500							
CERAMIC TILE FNSHER					BLD			28.830	0.000	1.5	1.5
2.0	7.100	8.200	0.000	0.000							
COMM SYSTEMS TECH					BLD			26.350	29.000	1.5	1.5
2.0	5.600	5.690	0.000	0.290							
ELECTRIC PWR EQMT OP					ALL	1		36.770	0.000	1.5	1.5
2.0	5.760	10.29	0.000	0.370							
ELECTRIC PWR EQMT OP					ALL	2		32.820	0.000	1.5	1.5
2.0	5.760	9.190	0.000	0.330							

ELECTRIC PWR GRNDMAN	ALL	26.280	45.290	1.5	1.5
2.0 5.790 7.360 0.000 0.260					
ELECTRIC PWR LINEMAN	ALL	42.540	45.290	1.5	1.5
2.0 6.280 11.92 0.000 0.430					
ELECTRICIAN	BLD	34.920	37.360	1.5	1.5
2.0 5.790 9.510 0.000 0.290					
FENCE ERECTOR	ALL	28.600	31.460	1.5	1.5
2.0 6.450 11.30 0.000 0.300					
GLAZIER	BLD	25.860	27.360	1.5	1.5
2.0 6.410 6.410 0.000 0.400					
HT/FROST INSULATOR	BLD	31.230	32.230	1.5	1.5
2.0 5.790 9.410 0.000 0.250					
IRON WORKER	ALL	29.290	32.220	1.5	1.5
2.0 6.450 11.60 0.000 0.300					
LABORER	BLD	27.990	29.240	1.5	1.5
2.0 6.300 10.34 0.000 0.800					
LABORER	HWY	29.550	30.550	1.5	1.5
2.0 6.300 10.34 0.000 0.800					
LATHER	BLD	33.000	35.250	1.5	1.5
2.0 7.700 10.25 0.000 0.520					
MACHINIST	BLD	43.920	46.420	1.5	1.5
2.0 6.760 8.950 1.850 0.000					
MARBLE FINISHERS	BLD	28.830	0.000	1.5	1.5
2.0 7.100 8.200 0.000 0.000					
MARBLE MASON	BLD	30.330	0.000	1.5	1.5
2.0 7.100 8.200 0.000 0.000					
MILLWRIGHT	BLD	29.620	31.870	1.5	1.5
2.0 7.700 14.09 0.000 0.520					
MILLWRIGHT	HWY	31.400	33.150	1.5	1.5
2.0 7.700 14.74 0.000 0.520					
OPERATING ENGINEER	ALL 1	37.750	0.000	1.5	1.5
2.0 7.600 9.100 0.000 0.850					
OPERATING ENGINEER	ALL 2	24.300	0.000	1.5	1.5
2.0 7.600 9.100 0.000 0.850					
PAINTER	ALL	26.000	27.500	1.5	1.5
2.0 7.820 9.000 0.000 0.500					
PILEDRIVER	BLD	33.500	35.750	1.5	1.5
2.0 7.700 10.25 0.000 0.520					
PILEDRIVER	HWY	34.500	36.250	1.5	1.5
2.0 7.700 10.25 0.000 0.520					
PIPEFITTER	ALL	36.020	38.720	1.5	1.5
2.0 6.400 6.630 0.000 0.610					
PLASTERER	BLD	30.500	32.500	1.5	1.5
2.0 7.100 10.27 0.000 0.500					
PLUMBER	ALL	36.020	38.720	1.5	1.5
2.0 6.400 6.630 0.000 0.610					
ROOFER	BLD	29.150	30.650	1.5	1.5
2.0 9.250 8.400 0.000 0.200					
SHEETMETAL WORKER	BLD	31.390	32.960	1.5	1.5
2.0 7.350 7.690 0.000 1.090					
SPRINKLER FITTER	BLD	37.120	39.870	1.5	1.5
2.0 8.420 8.500 0.000 0.350					
STONE MASON	BLD	31.320	32.820	1.5	1.5
2.0 7.100 10.68 0.000 0.630					
SURVEY WORKER	ALL	29.550	30.550	1.5	1.5
2.0 6.300 10.34 0.000 0.800					
TERRAZZO FINISHER	BLD	28.830	0.000	1.5	1.5
2.0 7.100 8.200 0.000 0.000					
TERRAZZO MASON	BLD	30.330	0.000	1.5	1.5
2.0 7.100 8.200 0.000 0.000					
TILE LAYER	BLD	33.000	35.250	1.5	1.5
2.0 7.700 10.25 0.000 0.520					

TILE MASON	BLD	30.330	0.000	1.5	1.5
2.0 7.100 8.200 0.000 0.000					
TRUCK DRIVER	ALL	1 28.955	0.000	1.5	1.5
2.0 9.300 2.900 0.000 0.250					
TRUCK DRIVER	ALL	2 29.355	0.000	1.5	1.5
2.0 9.300 2.900 0.000 0.250					
TRUCK DRIVER	ALL	3 29.555	0.000	1.5	1.5
2.0 9.300 2.900 0.000 0.250					
TRUCK DRIVER	ALL	4 29.805	0.000	1.5	1.5
2.0 9.300 2.900 0.000 0.250					
TRUCK DRIVER	ALL	5 30.555	0.000	1.5	1.5
2.0 9.300 2.900 0.000 0.250					
TRUCK DRIVER	O&C	1 23.160	0.000	1.5	1.5
2.0 9.300 2.900 0.000 0.250					
TRUCK DRIVER	O&C	2 23.480	0.000	1.5	1.5
2.0 9.300 2.900 0.000 0.250					
TRUCK DRIVER	O&C	3 23.640	0.000	1.5	1.5
2.0 9.300 2.900 0.000 0.250					
TRUCK DRIVER	O&C	4 23.840	0.000	1.5	1.5
2.0 9.300 2.900 0.000 0.250					
TRUCK DRIVER	O&C	5 24.440	0.000	1.5	1.5
2.0 9.300 2.900 0.000 0.250					
TUCKPOINTER	BLD	31.320	32.820	1.5	1.5
2.0 7.100 10.68 0.000 0.630					

Legend: RG (Region)

TYP (Trade Type - All,Highway,Building,Floating,Oil & Chip,Rivers)

C (Class)

Base (Base Wage Rate)

FRMAN (Foreman Rate)

M-F>8 (OT required for any hour greater than 8 worked each day, Mon through Fri.)

OSA (Overtime (OT) is required for every hour worked on Saturday)

OSH (Overtime is required for every hour worked on Sunday and Holidays)

H/W (Health & Welfare Insurance)

Pensn (Pension)

Vac (Vacation)

Trng (Training)

Explanations

EDGAR COUNTY

The following list is considered as those days for which holiday rates

of wages for work performed apply: New Years Day, Memorial Day, Fourth of July, Labor Day, Thanksgiving Day, Christmas Day and Veterans Day in some classifications/counties. Generally, any of these holidays which fall on a Sunday is celebrated on the following Monday. This then makes work performed on that Monday payable at the appropriate overtime rate for holiday pay. Common practice in a given local may alter certain days of celebration. If in doubt, please check with IDOL.

Oil and chip resealing (O&C) means the application of road oils and liquid asphalt to coat an existing road surface, followed by application of aggregate chips or gravel to coated surface, and subsequent rolling of material to seal the surface.

EXPLANATION OF CLASSES

ASBESTOS - GENERAL - removal of asbestos material/mold and hazardous materials from any place in a building, including mechanical systems where those mechanical systems are to be removed. This includes the removal of asbestos materials/mold and hazardous materials from ductwork or pipes in a building when the building is to be demolished at the time or at some close future date.

ASBESTOS - MECHANICAL - removal of asbestos material from mechanical systems, such as pipes, ducts, and boilers, where the mechanical systems are to remain.

CERAMIC TILE FINISHER, MARBLE FINISHER, TERRAZZO FINISHER

Assisting, helping or supporting the tile, marble and terrazzo mechanic by performing their historic and traditional work assignments required to complete the proper installation of the work covered by said crafts. The term "Ceramic" is used for naming the classification only and is in no way a limitation of the product handled. Ceramic takes into consideration most hard tiles.

COMMUNICATIONS SYSTEM TECHNICIAN

Installation, operation, inspection, maintenance,

repair, and service
of radio, television, recording, voice sound and vision
production and
reproduction apparatus, equipment and appliances used
for domestic,
commercial, education, entertainment and private
telephone systems.

SURVEY WORKER - Operated survey equipment including data
collectors,
G.P.S. and robotic instruments, as well as conventional
levels and
transits.

TRUCK DRIVER - BUILDING, HEAVY AND HIGHWAY CONSTRUCTION
Class 1. Drivers on 2 axle trucks hauling less than 9
ton. Air
compressor and welding machines and brooms, including
those pulled by
separate units, truck driver helpers, warehouse
employees, mechanic
helpers, greasers and tiremen, pickup trucks when
hauling materials,
tools, or workers to and from and on-the-job site, and
fork lifts up
to 6,000 lb. capacity.

Class 2. Two or three axle trucks hauling more than 9
ton but hauling
less than 16 ton. A-frame winch trucks, hydrolift
trucks, vactor
trucks or similar equipment when used for
transportation purposes.
Fork lifts over 6,000 lb. capacity, winch trucks, four
axle
combination units, and ticket writers.

Class 3. Two, three or four axle trucks hauling 16 ton
or more.
Drivers on water pulls, articulated dump trucks,
mechanics and working
forepersons, and dispatchers. Five axle or more
combination units.

Class 4. Low Boy and Oil Distributors.

Class 5. Drivers who require special protective
clothing while
employed on hazardous waste work.

TRUCK DRIVER - OIL AND CHIP RESEALING ONLY.

This shall encompass laborers, workers and mechanics who
drive
contractor or subcontractor owned, leased, or hired
pickup, dump,
service, or oil distributor trucks. The work includes
transporting
materials and equipment (including but not limited to,
oils, aggregate
supplies, parts, machinery and tools) to or from the job
site;

distributing oil or liquid asphalt and aggregate; stock piling material when in connection with the actual oil and chip contract.
The Truck Driver (Oil & Chip Resealing) wage classification does not include supplier delivered materials.

OPERATING ENGINEERS - BUILDING, HEAVY AND HIGHWAY CONSTRUCTION

Class 1. Power Cranes, Draglines, Derricks, Shovels, Gradalls, Mechanics, Tractor Highlift, Tournadozer, Concrete Mixers with Skip, Tournamixer, Two Drum Machine, One Drum Hoist with Tower or Boom, Cableways, Tower Machines, Motor Patrol, Boom Tractor, Boom or Winch Truck, Winch or Hydraulic Boom Truck, Truck Crane, Tournapull, Tractor Operating Scoops, Bulldozer, Push Tractor, Asphalt Planer, Finishing Machine on Asphalt, Large Rollers on Earth, Rollers on Asphalt Mix, Ross Carrier or similar Machine, Gravel Processing Machine, Asphalt Plant Engineer, Paver Operator, Dredging Equipment, or Dredge Engineer, or Dredge Operator, Central Mix Plant Engineer, CMI or similar type machine, Concrete Pump, Truck or Skid Mounted, Tower Crane, Engineer or Rock Crusher Plant, Concrete Plant Engineer, Ditching Machine with dual attachment, Tractor Mounted Loaders, Cherry Picker, Hydro Crane, Standard or Dinkey Locomotives, Scoopmobiles, Euclid Loader, Soil Cement Machine, Back Filler, Elevating Machine, Power Blade, Drilling Machine, including Well Testing, Caissons, Shaft or any similar type drilling machines, Motor Driven Paint Machine, Pipe Cleaning Machine, Pipe Wrapping Machine, Pipe Bending Machine, Apsco Paver, Boring Machine, (Head Equipment Greaser), Barber-Greene Loaders, Formless Paver, (Well Point System), Concrete Spreader, Hydra Ax, Span Saw, Marine Scoops, Brush Mulcher, Brush Burner, Mesh Placer, Tree Mover, Helicopter Crew (3), Piledriver-Skid or Crawler, Stump Remover, Root Rake, Tug Boat Operator, Refrigerating Machine, Freezing Operator, Chair Cart-Self-Propelled, Hydra Seeder, Straw Blower, Power Sub Grader, Bull Float, Finishing Machine, Self-Propelled Pavement

Breaker, Lull (or similar type Machine), Two Air Compressors, Compressors hooked in Manifold, Overhead Crane, Chip Spreader, Mud Cat, Sull-Air, Fork Lifts (except when used for landscaping work), Soil Stabilizer (Seaman Tiller, Bo Mag, Rago Gator, and similar types of equipment), Tube Float, Spray Machine, Curing Machine, Concrete or Asphalt Milling Machine, Snooper Truck-Operator, Backhoe, Farm Tractors (with attachments), 4 Point Lift System (Power Lift or similar type), Skid-Steer (Bob Cat or similar type), Wrecking Shears, Water Blaster.

Class 2. Concrete Mixers without Skips, Rock Crusher, Ditching Machine under 6', Curbing Machine, One Drum Machines without Tower or Boom, Air Tugger, Self-Propelled Concrete Saw, Machine Mounted Post Hole Digger, two to four Generators, Water Pumps or Welding Machines, within 400 feet, Air Compressor 600 cu. ft. and under, Rollers on Aggregate and Seal Coat Surfaces, Fork Lift (when used for landscaping work), Concrete and Blacktop Curb Machine, One Water Pump, Oilers, Air Valves or Steam Valves, One Welding Machine, Truck Jack, Mud Jack, Gunnite Machine, House Elevators when used for hoisting material, Engine Tenders, Fireman, Wagon Drill, Flex Plane, Conveyor, Siphons and Pulsometer, Switchman, Fireman on Paint Pots, Fireman on Asphalt Plants, Distributor Operator on Trucks, Tampers, Self-Propelled Power Broom, Striping Machine (motor driven), Form Tamper, Bulk Cement Plant, Equipment Greaser, Deck Hands, Truck Crane Oiler-Driver, Cement Blimps, Form Grader, Temporary Heat, Throttle Valve, Super Sucker (and similar type of equipment).

Other Classifications of Work:

For definitions of classifications not otherwise set out, the Department generally has on file such definitions which are available.

If a task to be performed is not subject to one of the classifications of pay set out, the Department will upon being contacted state which neighboring county has such a classification and provide such rate, such rate being deemed to exist by

reference in this document. If no neighboring county rate applies to the task, the Department shall undertake a special determination, such special determination being then deemed to have existed under this determination. If a project requires these, or any classification not listed, please contact IDOL at 217-782-1710 for wage rates or clarifications.

LANDSCAPING

Landscaping work falls under the existing classifications for laborer, operating engineer and truck driver. The work performed by landscape plantsman and landscape laborer is covered by the existing classification of laborer. The work performed by landscape operators (regardless of equipment used or its size) is covered by the classifications of operating engineer. The work performed by landscape truck drivers (regardless of size of truck driven) is covered by the classifications of truck driver.

Edwards County Prevailing Wage for May 2014

(See explanation of column headings at bottom of wages)

Trade Name	RG	TYP	C	Base	FRMAN	M-F>8	OSA
OSH H/W	Pensn	Vac	Trng				
=====	==	===	=	=====	=====	=====	=====
===	=====	=====	=====				
ASBESTOS ABT-GEN			ALL	27.030	27.480	1.5	1.5
2.0 6.350 11.57 0.000 0.900							
ASBESTOS ABT-MEC			BLD	21.500	22.500	1.5	1.5
2.0 6.500 5.700 0.000 0.650							
BOILERMAKER			BLD	32.060	34.560	1.5	1.5
2.0 7.070 21.27 1.000 0.350							
BRICK MASON			BLD	29.250	30.750	1.5	1.5
2.0 8.450 7.100 0.000 0.480							
CARPENTER			BLD	32.230	33.730	1.5	1.5
2.0 6.800 7.250 0.000 0.400							
CARPENTER			HWY	32.230	33.980	1.5	1.5
2.0 6.800 7.250 0.000 0.400							
CEMENT MASON			BLD	29.050	30.550	1.5	1.5
2.0 7.200 6.400 0.000 0.500							
CEMENT MASON			HWY	28.150	29.650	1.5	1.5
2.0 7.200 6.430 0.000 0.300							
CERAMIC TILE FNSHER			BLD	27.750	0.000	1.5	1.5
2.0 8.450 7.100 0.000 0.480							
ELECTRIC PWR EQMT OP			ALL 1	36.770	0.000	1.5	1.5

2.0	5.760	10.29	0.000	0.370						
ELECTRIC PWR EQMT OP	ALL	2	32.820	0.000	1.5	1.5				
2.0	5.760	9.190	0.000	0.330						
ELECTRIC PWR GRNDMAN	ALL		27.020	0.000	1.5	1.5				
2.0	5.760	7.570	0.000	0.270						
ELECTRIC PWR LINEMAN	ALL		46.100	49.220	1.5	1.5				
2.0	5.760	12.91	0.000	0.460						
ELECTRICIAN	ALL		40.300	42.550	1.5	1.5				
2.0	6.410	10.08	0.000	0.800						
ELECTRONIC SYS TECH	BLD		32.570	34.320	1.5	1.5				
2.0	6.250	4.210	0.000	0.400						
FLOOR LAYER	BLD		29.580	30.330	1.5	1.5				
2.0	6.800	7.250	0.000	0.400						
GLAZIER	BLD		26.780	28.030	1.5	1.5				
2.0	6.120	5.900	0.000	0.300						
HT/FROST INSULATOR	BLD		29.990	30.990	1.5	1.5				
2.0	5.050	10.09	0.000	0.280						
IRON WORKER	ALL		27.020	28.270	1.5	1.5				
2.0	7.510	9.500	0.000	0.345						
LABORER	BLD		26.030	26.480	1.5	1.5				
2.0	6.350	11.57	0.000	0.800						
LABORER	HWY		26.030	26.480	1.5	1.5				
2.0	6.350	11.57	0.000	0.800						
MACHINIST	BLD		43.920	46.420	1.5	1.5				
2.0	6.760	8.950	1.850	0.000						
MARBLE FINISHERS	BLD		27.750	0.000	1.5	1.5				
2.0	8.450	7.100	0.000	0.480						
MARBLE MASON	BLD		29.250	30.750	1.5	1.5				
2.0	8.450	7.100	0.000	0.480						
MILLWRIGHT	BLD		32.230	33.730	1.5	1.5				
2.0	6.800	7.250	0.000	0.400						
MILLWRIGHT	HWY		32.730	34.480	1.5	1.5				
2.0	6.800	7.250	0.000	0.400						
OPERATING ENGINEER	ALL	1	37.750	0.000	1.5	1.5				
2.0	7.600	9.100	0.000	0.850						
OPERATING ENGINEER	ALL	2	24.300	0.000	1.5	1.5				
2.0	7.600	9.100	0.000	0.850						
PAINTER	BLD		24.450	25.450	1.5	1.5				
2.0	6.250	5.550	0.000	0.300						
PAINTER	HWY		25.600	26.600	1.5	1.5				
2.0	6.250	5.550	0.000	0.300						
PAINTER OVER 30FT	BLD		25.200	26.200	1.5	1.5				
2.0	6.250	5.550	0.000	0.300						
PAINTER PWR EQMT	BLD		25.450	26.450	1.5	1.5				
2.0	6.250	5.550	0.000	0.300						
PAINTER PWR EQMT	HWY		26.600	27.600	1.5	1.5				
2.0	6.250	5.550	0.000	0.300						
PILEDRIVER	BLD		32.230	33.730	1.5	1.5				
2.0	6.800	7.250	0.000	0.400						
PILEDRIVER	HWY		32.730	34.480	1.5	1.5				
2.0	6.800	7.250	0.000	0.400						
PIPEFITTER	BLD		33.910	35.940	1.5	1.5				
2.0	6.400	8.310	0.000	0.800						
PLASTERER	BLD		29.050	30.550	1.5	1.5				
2.0	7.200	6.400	0.000	0.500						
PLUMBER	BLD		33.910	35.940	1.5	1.5				
2.0	6.400	8.310	0.000	0.800						
ROOFER	BLD		27.240	29.240	1.5	1.5				
2.0	7.200	5.250	0.000	0.540						
SHEETMETAL WORKER	ALL		32.250	33.750	1.5	1.5				
2.0	8.330	7.320	1.940	0.360						
SPRINKLER FITTER	BLD		37.120	39.870	1.5	1.5				

2.0	8.420	8.500	0.000	0.350						
	STONE MASON				BLD	29.250	30.750	1.5	1.5	
2.0	8.450	7.100	0.000	0.480						
	SURVEY WORKER				ALL	25.850	26.300	1.5	1.5	
2.0	5.850	10.95	0.000	0.800						
	TERRAZZO FINISHER				BLD	27.750	0.000	1.5	1.5	
2.0	8.450	7.100	0.000	0.480						
	TILE MASON				BLD	29.250	30.750	1.5	1.5	
2.0	8.450	7.100	0.000	0.480						
	TRUCK DRIVER				ALL	1 28.955	0.000	1.5	1.5	
2.0	9.300	2.900	0.000	0.250						
	TRUCK DRIVER				ALL	2 29.355	0.000	1.5	1.5	
2.0	9.300	2.900	0.000	0.250						
	TRUCK DRIVER				ALL	3 29.555	0.000	1.5	1.5	
2.0	9.300	2.900	0.000	0.250						
	TRUCK DRIVER				ALL	4 29.805	0.000	1.5	1.5	
2.0	9.300	2.900	0.000	0.250						
	TRUCK DRIVER				ALL	5 30.555	0.000	1.5	1.5	
2.0	9.300	2.900	0.000	0.250						
	TUCKPOINTER				BLD	29.250	30.750	1.5	1.5	
2.0	8.450	7.100	0.000	0.480						

Legend: RG (Region)
TYP (Trade Type - All,Highway,Building,Floating,Oil & Chip,Rivers)
C (Class)
Base (Base Wage Rate)
FRMAN (Foreman Rate)
M-F>8 (OT required for any hour greater than 8 worked each day, Mon through Fri.
OSA (Overtime (OT) is required for every hour worked on Saturday)
OSH (Overtime is required for every hour worked on Sunday and Holidays)
H/W (Health & Welfare Insurance)
Pensn (Pension)
Vac (Vacation)
Trng (Training)

Explanations

EDWARDS COUNTY

The following list is considered as those days for which holiday rates of wages for work performed apply: New Years Day, Memorial Day, Fourth of July, Labor Day, Thanksgiving Day, Christmas

Day and
Veterans Day in some classifications/counties.
Generally, any of
these holidays which fall on a Sunday is celebrated on
the following
Monday. This then makes work performed on that Monday
payable at the
appropriate overtime rate for holiday pay. Common
practice in a given
local may alter certain days of celebration. If in
doubt, please
check with IDOL.

EXPLANATION OF CLASSES

ASBESTOS - GENERAL - removal of asbestos material/mold
and hazardous
materials from any place in a building, including
mechanical systems
where those mechanical systems are to be removed. This
includes the
removal of asbestos materials/mold and hazardous
materials from
ductwork or pipes in a building when the building is to
be demolished
at the time or at some close future date.

ASBESTOS - MECHANICAL - removal of asbestos material
from mechanical
systems, such as pipes, ducts, and boilers, where the
mechanical
systems are to remain.

CERAMIC TILE FINISHER, MARBLE FINISHER, TERRAZZO FINISHER

Assisting, helping or supporting the tile, marble and
terrazzo
mechanic by performing their historic and traditional
work assignments
required to complete the proper installation of the work
covered by
said crafts. The term "Ceramic" is used for naming the
classification
only, and is in no a limitation of the product handled.
Ceramic takes
into consideration most hard tiles.

ELECTRIC POWER LINEMAN

Construction, maintenance and dismantling of overhead
and underground
electric power lines, including high voltage pipe type
cable work, and
associated structures and equipment.

ELECTRIC POWER EQUIPMENT OPERATOR - CLASS 1

Operation of all crawler type equipment D-4 and larger
from the ground
to assist the Electric Power Linemen in performing their
duties.

ELECTRIC POWER EQUIPMENT OPERATORS - CLASS 2

Operation of all other equipment from the ground to assist the Electric Power Linemen in performing their duties.

ELECTRIC POWER GROUNDMAN

Applies to workers who assist the Electric Power Lineman from the ground.

ELECTRONIC SYSTEMS TECHNICIAN

Installation, service and maintenance of low-voltage systems which utilizes the transmission and/or transference of voice, sound, vision, or digital for commercial, education, security and entertainment purposes for the following: TV monitoring and surveillance, background/foreground music, intercom and telephone interconnect, field programming, inventory control systems, microwave transmission, multi-media, multiplex, radio page, school, intercom and sound burglar alarms and low voltage master clock systems.

Excluded from this classification are energy management systems, life safety systems, supervisory controls and data acquisition systems not intrinsic with the above listed systems, fire alarm systems, nurse call systems and raceways exceeding fifteen feet in length.

SURVEY WORKER - Operated survey equipment including data collectors, G.P.S. and robotic instruments, as well as conventional levels and transits.

TRUCK DRIVER - BUILDING, HEAVY AND HIGHWAY CONSTRUCTION
Class 1. Drivers on 2 axle trucks hauling less than 9 ton. Air compressor and welding machines and brooms, including those pulled by separate units, truck driver helpers, warehouse employees, mechanic helpers, greasers and tiremen, pickup trucks when hauling materials, tools, or workers to and from and on-the-job site, and fork lifts up to 6,000 lb. capacity.

Class 2. Two or three axle trucks hauling more than 9 ton but hauling less than 16 ton. A-frame winch trucks, hydrolift

trucks, tractor
trucks or similar equipment when used for
transportation purposes.
Fork lifts over 6,000 lb. capacity, winch trucks, four
axle
combination units, and ticket writers.

Class 3. Two, three or four axle trucks hauling 16 ton
or more.
Drivers on water pulls, articulated dump trucks,
mechanics and working
forepersons, and dispatchers. Five axle or more
combination units.

Class 4. Low Boy and Oil Distributors.

Class 5. Drivers who require special protective
clothing while
employed on hazardous waste work.

OPERATING ENGINEERS - BUILDING, HEAVY AND HIGHWAY CONSTRUCTION

Class 1. Power Cranes, Draglines, Derricks, Shovels,
Gradalls,
Mechanics, Tractor Highlift, Tournadozer, Concrete
Mixers with Skip,
Tournamixer, Two Drum Machine, One Drum Hoist with
Tower or Boom,
Cableways, Tower Machines, Motor Patrol, Boom Tractor,
Boom or Winch
Truck, Winch or Hydraulic Boom Truck, Truck Crane,
Tournapull,
Tractor Operating Scoops, Bulldozer, Push Tractor,
Asphalt Planer,
Finishing Machine on Asphalt, Large Rollers on Earth,
Rollers on
Asphalt Mix, Ross Carrier or similar Machine, Gravel
Processing
Machine, Asphalt Plant Engineer, Paver Operator,
Dredging Equipment,
or Dredge Engineer, or Dredge Operator, Central Mix
Plant Engineer,
CMI or similar type machine, Concrete Pump, Truck or
Skid Mounted,
Tower Crane, Engineer or Rock Crusher Plant, Concrete
Plant Engineer,
Ditching Machine with dual attachment, Tractor Mounted
Loaders,
Cherry Picker, Hydro Crane, Standard or Dinkey
Locomotives,
Scoopmobiles, Euclid Loader, Soil Cement Machine, Back
Filler,
Elevating Machine, Power Blade, Drilling Machine,
including Well
Testing, Caissons, Shaft or any similar type drilling
machines, Motor
Driven Paint Machine, Pipe Cleaning Machine, Pipe
Wrapping Machine,
Pipe Bending Machine, Apsco Paver, Boring Machine,
(Head Equipment
Greaser), Barber-Greene Loaders, Formless Paver, (Well

Point System),
Concrete Spreader, Hydra Ax, Span Saw, Marine Scoops,
Brush Mulcher,
Brush Burner, Mesh Placer, Tree Mover, Helicopter Crew
(3),
Piledriver-Skid or Crawler, Stump Remover, Root Rake,
Tug Boat
Operator, Refrigerating Machine, Freezing Operator,
Chair Cart-
Self-Propelled, Hydra Seeder, Straw Blower, Power Sub
Grader, Bull
Float, Finishing Machine, Self-Propelled Pavement
Breaker, Lull (or
similar type Machine), Two Air Compressors, Compressors
hooked in
Manifold, Overhead Crane, Chip Spreader, Mud Cat, Sull-
Air, Fork Lifts
(except when used for landscaping work), Soil
Stabilizer (Seaman
Tiller, Bo Mag, Rago Gator, and similar types of
equipment), Tube
Float, Spray Machine, Curing Machine, Concrete or
Asphalt Milling
Machine, Snooper Truck-Operator, Backhoe, Farm Tractors
(with
attachments), 4 Point Lift System (Power Lift or similar
type),
Skid-Steer (Bob Cat or similar type), Wrecking Shears,
Water Blaster.

Class 2. Concrete Mixers without Skips, Rock Crusher,
Ditching
Machine under 6', Curbing Machine, One Drum Machines
without Tower or
Boom, Air Tugger, Self-Propelled Concrete Saw, Machine
Mounted Post
Hole Digger, two to four Generators, Water Pumps or
Welding Machines,
within 400 feet, Air Compressor 600 cu. ft. and under,
Rollers on
Aggregate and Seal Coat Surfaces, Fork Lift (when used
for landscaping
work), Concrete and Blacktop Curb Machine, One Water
Pump, Oilers,
Air Valves or Steam Valves, One Welding Machine, Truck
Jack, Mud Jack,
Gunnite Machine, House Elevators when used for hoisting
material,
Engine Tenders, Fireman, Wagon Drill, Flex Plane,
Conveyor, Siphons
and Pulsometer, Switchman, Fireman on Paint Pots,
Fireman on Asphalt
Plants, Distributor Operator on Trucks, Tampers, Self-
Propelled Power
Broom, Striping Machine (motor driven), Form Tamper,
Bulk Cement
Plant, Equipment Greaser, Deck Hands, Truck Crane
Oiler-Driver,
Cement Blimps, Form Grader, Temporary Heat, Throttle
Valve, Super
Sucker (and similar type of equipment).

Other Classifications of Work:

For definitions of classifications not otherwise set out, the Department generally has on file such definitions which are available. If a task to be performed is not subject to one of the classifications of pay set out, the Department will upon being contacted state which neighboring county has such a classification and provide such rate, such rate being deemed to exist by reference in this document. If no neighboring county rate applies to the task, the Department shall undertake a special determination, such special determination being then deemed to have existed under this determination. If a project requires these, or any classification not listed, please contact IDOL at 217-782-1710 for wage rates or clarifications.

LANDSCAPING

Landscaping work falls under the existing classifications for laborer, operating engineer and truck driver. The work performed by landscape plantsman and landscape laborer is covered by the existing classification of laborer. The work performed by landscape operators (regardless of equipment used or its size) is covered by the classifications of operating engineer. The work performed by landscape truck drivers (regardless of size of truck driven) is covered by the classifications of truck driver.

Effingham County Prevailing Wage for May 2014

(See explanation of column headings at bottom of wages)

Trade Name	OSH	H/W	Pensn	Vac	Trng	RG	TYP	C	Base	FRMAN	M-F>8	OSA
=====	=====	=====	=====	=====	=====	==	===	=	=====	=====	=====	=====
====	=====	=====	=====	=====	=====							
ASBESTOS ABT-GEN						ALL			27.030	27.480	1.5	1.5
2.0 6.350 11.57 0.000 0.900												
ASBESTOS ABT-MEC						BLD			21.500	22.500	1.5	1.5
2.0 6.500 5.700 0.000 0.650												
BOILERMAKER						BLD			32.060	34.560	1.5	1.5
2.0 7.070 21.27 1.000 0.350												
BRICK MASON						BLD			29.650	31.150	2.0	2.0

2.0	7.100	10.38	0.000	0.630						
CARPENTER					BLD	29.600	31.850	1.5	1.5	
2.0	7.700	13.65	0.000	0.520						
CARPENTER					HWY	28.390	30.140	1.5	1.5	
2.0	7.700	13.65	0.000	0.520						
CEMENT MASON					BLD	30.410	32.160	1.5	1.5	
2.0	7.100	8.500	0.000	0.500						
CEMENT MASON					HWY	28.150	29.650	1.5	1.5	
2.0	7.200	6.430	0.000	0.300						
CERAMIC TILE FNSHER					BLD	28.830	0.000	1.5	1.5	
2.0	7.100	8.200	0.000	0.000						
ELECTRIC PWR EQMT OP					ALL 1	36.770	0.000	1.5	1.5	
2.0	5.760	10.29	0.000	0.370						
ELECTRIC PWR EQMT OP					ALL 2	32.820	0.000	1.5	1.5	
2.0	5.760	9.190	0.000	0.330						
ELECTRIC PWR GRNDMAN					ALL	27.020	0.000	1.5	1.5	
2.0	5.760	7.570	0.000	0.270						
ELECTRIC PWR LINEMAN					ALL	46.100	49.220	1.5	1.5	
2.0	5.760	12.91	0.000	0.460						
ELECTRICIAN					N BLD	34.680	38.150	1.5	1.5	
2.0	5.600	8.240	0.000	0.520						
ELECTRICIAN					S ALL	40.300	42.550	1.5	1.5	
2.0	6.410	10.08	0.000	0.800						
ELECTRONIC SYS TECH					N BLD	31.130	32.880	1.5	1.5	
2.0	5.350	6.110	0.000	0.400						
ELECTRONIC SYS TECH					S BLD	32.570	34.320	1.5	1.5	
2.0	6.250	4.210	0.000	0.400						
ELEVATOR CONSTRUCTOR					BLD	41.070	46.200	2.0	2.0	
2.0	12.73	13.46	3.290	0.600						
GLAZIER					BLD	31.030	33.030	1.5	2.0	
2.0	7.050	8.400	0.000	0.430						
HT/FROST INSULATOR					BLD	29.990	30.990	1.5	1.5	
2.0	5.050	10.09	0.000	0.280						
IRON WORKER					ALL	29.290	32.220	1.5	1.5	
2.0	6.450	11.60	0.000	0.300						
LABORER					BLD	26.030	26.480	1.5	1.5	
2.0	6.350	11.57	0.000	0.800						
LABORER					HWY	26.030	26.480	1.5	1.5	
2.0	6.350	11.57	0.000	0.800						
LATHER					BLD	29.600	31.850	1.5	1.5	
2.0	7.700	13.65	0.000	0.520						
MACHINIST					BLD	43.920	46.420	1.5	1.5	
2.0	6.760	8.950	1.850	0.000						
MARBLE FINISHERS					BLD	28.830	0.000	1.5	1.5	
2.0	7.100	8.200	0.000	0.000						
MARBLE MASON					BLD	30.330	0.000	1.5	1.5	
2.0	7.100	8.200	0.000	0.000						
MILLWRIGHT					BLD	29.620	31.870	1.5	1.5	
2.0	7.700	14.09	0.000	0.520						
MILLWRIGHT					HWY	31.980	33.730	1.5	1.5	
2.0	7.700	14.50	0.000	0.520						
OPERATING ENGINEER					ALL 1	37.750	0.000	1.5	1.5	
2.0	7.600	9.100	0.000	0.850						
OPERATING ENGINEER					ALL 2	24.300	0.000	1.5	1.5	
2.0	7.600	9.100	0.000	0.850						
PAINTER					ALL	26.000	27.500	1.5	1.5	
2.0	7.820	9.000	0.000	0.500						
PILEDRIVER					BLD	30.100	32.350	1.5	1.5	
2.0	7.700	13.65	0.000	0.520						
PILEDRIVER					HWY	29.390	31.140	1.5	1.5	
2.0	7.700	13.65	0.000	0.520						
PIPEFITTER					BLD	38.140	40.640	1.5	1.5	

2.0	7.000	11.45	0.000	0.990						
PLASTERER			BLD		30.500	32.500	1.5	1.5		
2.0	7.100	10.27	0.000	0.500						
PLUMBER			BLD		38.140	40.640	1.5	1.5		
2.0	7.000	11.45	0.000	0.990						
ROOFER			BLD		26.720	29.470	1.5	1.5		
2.0	10.18	6.330	0.000	0.550						
SHEETMETAL WORKER			ALL		32.250	33.750	1.5	1.5		
2.0	8.330	7.320	1.940	0.360						
SPRINKLER FITTER			BLD		37.120	39.870	1.5	1.5		
2.0	8.420	8.500	0.000	0.350						
STONE MASON			BLD		29.650	31.150	2.0	2.0		
2.0	7.100	10.38	0.000	0.630						
SURVEY WORKER			ALL		25.850	26.300	1.5	1.5		
2.0	5.850	10.95	0.000	0.800						
TERRAZZO FINISHER			BLD		28.830	0.000	1.5	1.5		
2.0	7.100	8.200	0.000	0.000						
TERRAZZO MASON			BLD		30.330	0.000	1.5	1.5		
2.0	7.100	8.200	0.000	0.000						
TILE LAYER			BLD		29.600	31.850	1.5	1.5		
2.0	7.700	13.65	0.000	0.520						
TILE MASON			BLD		30.330	0.000	1.5	1.5		
2.0	7.100	8.200	0.000	0.000						
TRUCK DRIVER			ALL	1	31.230	0.000	1.5	1.5		
2.0	10.30	4.840	0.000	0.250						
TRUCK DRIVER			ALL	2	31.680	0.000	1.5	1.5		
2.0	10.30	4.840	0.000	0.250						
TRUCK DRIVER			ALL	3	31.890	0.000	1.5	1.5		
2.0	10.30	4.840	0.000	0.250						
TRUCK DRIVER			ALL	4	32.180	0.000	1.5	1.5		
2.0	10.30	4.840	0.000	0.250						
TRUCK DRIVER			ALL	5	33.020	0.000	1.5	1.5		
2.0	10.30	4.840	0.000	0.250						
TUCKPOINTER			BLD		29.650	31.150	2.0	2.0		
2.0	7.100	10.38	0.000	0.630						

Legend: RG (Region)

TYP (Trade Type - All,Highway,Building,Floating,Oil & Chip,Rivers)

C (Class)

Base (Base Wage Rate)

FRMAN (Foreman Rate)

M-F>8 (OT required for any hour greater than 8 worked each day, Mon through Fri.)

OSA (Overtime (OT) is required for every hour worked on Saturday)

OSH (Overtime is required for every hour worked on Sunday and Holidays)

H/W (Health & Welfare Insurance)

Pensn (Pension)

Vac (Vacation)

Trng (Training)

Explanations

EFFINGHAM COUNTY

ELECTRICIANS AND ELECTRONIC SYSTEMS TECHNICIAN (NORTH) -
Townships of
Banner, Bishop, Douglas, Liberty, Lucas, Moccasin, St.
Francis, Summit
and Teutopolis.

ELECTRICIANS AND ELECTRONIC SYSTEMS TECHNICIAN (SOUTH) -
Those
townships not included in NORTH.

The following list is considered as those days for which
holiday rates
of wages for work performed apply: New Years Day,
Memorial Day,
Fourth of July, Labor Day, Thanksgiving Day, Christmas
Day and
Veterans Day in some classifications/counties.
Generally, any of
these holidays which fall on a Sunday is celebrated on
the following
Monday. This then makes work performed on that Monday
payable at the
appropriate overtime rate for holiday pay. Common
practice in a given
local may alter certain days of celebration. If in
doubt, please
check with IDOL.

EXPLANATION OF CLASSES

ASBESTOS - GENERAL - removal of asbestos material/mold
and hazardous
materials from any place in a building, including
mechanical systems
where those mechanical systems are to be removed. This
includes the
removal of asbestos materials/mold and hazardous
materials from
ductwork or pipes in a building when the building is to
be demolished
at the time or at some close future date.

ASBESTOS - MECHANICAL - removal of asbestos material
from mechanical
systems, such as pipes, ducts, and boilers, where the
mechanical
systems are to remain.

CERAMIC TILE FINISHER, MARBLE FINISHER, TERRAZZO
FINISHER

Assisting, helping or supporting the tile, marble and
terrazzo

mechanic by performing their historic and traditional work assignments required to complete the proper installation of the work covered by said crafts. The term "Ceramic" is used for naming the classification only and is in no way a limitation of the product handled. Ceramic takes into consideration most hard tiles.

ELECTRIC POWER LINEMAN

Construction, maintenance and dismantling of overhead and underground electric power lines, including high voltage pipe type cable work, and associated structures and equipment.

ELECTRIC POWER EQUIPMENT OPERATOR - CLASS 1

Operation of all crawler type equipment D-4 and larger from the ground to assist the Electric Power Linemen in performing their duties.

ELECTRIC POWER EQUIPMENT OPERATORS - CLASS 2

Operation of all other equipment from the ground to assist the Electric Power Linemen in performing their duties.

ELECTRIC POWER GROUNDMAN

Applies to workers who assist the Electric Power Lineman from the ground.

ELECTRONIC SYSTEMS TECHNICIAN

Installation, service and maintenance of low-voltage systems which utilizes the transmission and/or transference of voice, sound, vision, or digital for commercial, education, security and entertainment purposes for the following: TV monitoring and surveillance, background/foreground music, intercom and telephone interconnect, field programming, inventory control systems, microwave transmission, multi-media, multiplex, radio page, school, intercom and sound burglar alarms and low voltage master clock systems.

Excluded from this classification are energy management systems, life safety systems, supervisory controls and data acquisition systems not intrinsic with the above listed systems, fire alarm systems, nurse call systems and raceways exceeding fifteen feet in

length.

SURVEY WORKER - Operated survey equipment including data collectors, G.P.S. and robotic instruments, as well as conventional levels and transits.

TRUCK DRIVER - BUILDING, HEAVY AND HIGHWAY CONSTRUCTION

Class 1. Drivers on 2 axle trucks hauling less than 9 ton. Air compressor and welding machines and brooms, including those pulled by separate units, truck driver helpers, warehouse employees, mechanic helpers, greasers and tiremen, pickup trucks when hauling materials, tools, or workers to and from and on-the-job site, and fork lifts up to 6,000 lb. capacity.

Class 2. Two or three axle trucks hauling more than 9 ton but hauling less than 16 ton. A-frame winch trucks, hydrolift trucks, vactor trucks or similar equipment when used for transportation purposes. Fork lifts over 6,000 lb. capacity, winch trucks, four axle combination units, and ticket writers.

Class 3. Two, three or four axle trucks hauling 16 ton or more. Drivers on water pulls, articulated dump trucks, mechanics and working forepersons, and dispatchers. Five axle or more combination units.

Class 4. Low Boy and Oil Distributors.

Class 5. Drivers who require special protective clothing while employed on hazardous waste work.

OPERATING ENGINEERS - BUILDING, HEAVY AND HIGHWAY CONSTRUCTION

Class 1. Power Cranes, Draglines, Derricks, Shovels, Gradalls, Mechanics, Tractor Highlift, Tournadozer, Concrete Mixers with Skip, Tournamixer, Two Drum Machine, One Drum Hoist with Tower or Boom, Cableways, Tower Machines, Motor Patrol, Boom Tractor, Boom or Winch Truck, Winch or Hydraulic Boom Truck, Truck Crane, Tournapull, Tractor Operating Scoops, Bulldozer, Push Tractor, Asphalt Planer, Finishing Machine on Asphalt, Large Rollers on Earth, Rollers on Asphalt Mix, Ross Carrier or similar Machine, Gravel

Processing

Machine, Asphalt Plant Engineer, Paver Operator, Dredging Equipment, or Dredge Engineer, or Dredge Operator, Central Mix Plant Engineer, CMI or similar type machine, Concrete Pump, Truck or Skid Mounted, Tower Crane, Engineer or Rock Crusher Plant, Concrete Plant Engineer, Ditching Machine with dual attachment, Tractor Mounted Loaders, Cherry Picker, Hydro Crane, Standard or Dinkey Locomotives, Scoopmobiles, Euclid Loader, Soil Cement Machine, Back Filler, Elevating Machine, Power Blade, Drilling Machine, including Well Testing, Caissons, Shaft or any similar type drilling machines, Motor Driven Paint Machine, Pipe Cleaning Machine, Pipe Wrapping Machine, Pipe Bending Machine, Apsco Paver, Boring Machine, (Head Equipment Greaser), Barber-Greene Loaders, Formless Paver, (Well Point System), Concrete Spreader, Hydra Ax, Span Saw, Marine Scoops, Brush Mulcher, Brush Burner, Mesh Placer, Tree Mover, Helicopter Crew (3), Piledriver-Skid or Crawler, Stump Remover, Root Rake, Tug Boat Operator, Refrigerating Machine, Freezing Operator, Chair Cart-Self-Propelled, Hydra Seeder, Straw Blower, Power Sub Grader, Bull Float, Finishing Machine, Self-Propelled Pavement Breaker, Lull (or similar type Machine), Two Air Compressors, Compressors hooked in Manifold, Overhead Crane, Chip Spreader, Mud Cat, Sull-Air, Fork Lifts (except when used for landscaping work), Soil Stabilizer (Seaman Tiller, Bo Mag, Rago Gator, and similar types of equipment), Tube Float, Spray Machine, Curing Machine, Concrete or Asphalt Milling Machine, Snooper Truck-Operator, Backhoe, Farm Tractors (with attachments), 4 Point Lift System (Power Lift or similar type), Skid-Steer (Bob Cat or similar type), Wrecking Shears, Water Blaster.

Class 2. Concrete Mixers without Skips, Rock Crusher, Ditching

Machine under 6', Curbing Machine, One Drum Machines without Tower or Boom, Air Tugger, Self-Propelled Concrete Saw, Machine Mounted Post Hole Digger, two to four Generators, Water Pumps or Welding Machines,

within 400 feet, Air Compressor 600 cu. ft. and under, Rollers on Aggregate and Seal Coat Surfaces, Fork Lift (when used for landscaping work), Concrete and Blacktop Curb Machine, One Water Pump, Oilers, Air Valves or Steam Valves, One Welding Machine, Truck Jack, Mud Jack, Gunnite Machine, House Elevators when used for hoisting material, Engine Tenders, Fireman, Wagon Drill, Flex Plane, Conveyor, Siphons and Pulsometer, Switchman, Fireman on Paint Pots, Fireman on Asphalt Plants, Distributor Operator on Trucks, Tampers, Self-Propelled Power Broom, Striping Machine (motor driven), Form Tamper, Bulk Cement Plant, Equipment Greaser, Deck Hands, Truck Crane Oiler-Driver, Cement Blimps, Form Grader, Temporary Heat, Throttle Valve, Super Sucker (and similar type of equipment).

Other Classifications of Work:

For definitions of classifications not otherwise set out, the Department generally has on file such definitions which are available. If a task to be performed is not subject to one of the classifications of pay set out, the Department will upon being contacted state which neighboring county has such a classification and provide such rate, such rate being deemed to exist by reference in this document. If no neighboring county rate applies to the task, the Department shall undertake a special determination, such special determination being then deemed to have existed under this determination. If a project requires these, or any classification not listed, please contact IDOL at 217-782-1710 for wage rates or clarifications.

LANDSCAPING

Landscaping work falls under the existing classifications for laborer, operating engineer and truck driver. The work performed by landscape plantsman and landscape laborer is covered by the existing classification of laborer. The work performed by landscape operators (regardless of equipment used or its size) is covered by the classifications of operating engineer. The work

performed by
 landscape truck drivers (regardless of size of truck
 driven) is
 covered by the classifications of truck driver.

Fayette County Prevailing Wage for May 2014

(See explanation of column headings at bottom of wages)

Trade Name	OSH H/W	Pensn	Vac	RG	TYP	C	Base	FRMAN	M-F>8	OSA
				Trng						
=====	=====	=====	=====	=====	=====	=====	=====	=====	=====	=====
ASBESTOS ABT-GEN				ALL			27.030	27.480	1.5	1.5
2.0	6.350	11.57	0.000	0.900						
ASBESTOS ABT-MEC				BLD			30.360	31.360	1.5	1.5
2.0	7.450	3.000	0.000	0.000						
BOILERMAKER				BLD			32.060	34.560	1.5	1.5
2.0	7.070	21.27	1.000	0.350						
BRICK MASON				BLD			29.640	33.540	1.5	1.5
2.0	8.000	10.09	2.000	0.400						
CARPENTER				BLD			32.230	33.730	1.5	1.5
2.0	6.800	7.250	0.000	0.400						
CARPENTER				HWY			32.230	33.980	1.5	1.5
2.0	6.800	7.250	0.000	0.400						
CEMENT MASON				BLD			29.050	30.550	1.5	1.5
2.0	7.200	6.400	0.000	0.500						
CEMENT MASON				HWY			28.150	29.650	1.5	1.5
2.0	7.200	6.430	0.000	0.300						
CERAMIC TILE FNSHER				BLD			25.890	0.000	1.5	1.5
2.0	6.400	5.450	0.000	0.580						
ELECTRIC PWR EQMT OP				ALL	1		36.770	0.000	1.5	1.5
2.0	5.760	10.29	0.000	0.370						
ELECTRIC PWR EQMT OP				ALL	2		32.820	0.000	1.5	1.5
2.0	5.760	9.190	0.000	0.330						
ELECTRIC PWR GRNDMAN				ALL			26.280	45.290	1.5	1.5
2.0	5.790	7.360	0.000	0.260						
ELECTRIC PWR LINEMAN				ALL			42.540	45.290	1.5	1.5
2.0	6.280	11.92	0.000	0.430						
ELECTRICIAN				N	BLD		34.680	38.150	1.5	1.5
2.0	5.600	8.240	0.000	0.520						
ELECTRICIAN				S	ALL		40.300	42.550	1.5	1.5
2.0	6.410	10.08	0.000	0.800						
ELECTRONIC SYS TECH				BLD			32.570	34.320	1.5	1.5
2.0	6.250	4.210	0.000	0.400						
ELEVATOR CONSTRUCTOR				BLD			41.070	46.200	2.0	2.0
2.0	12.73	13.46	3.290	0.600						
FLOOR LAYER				BLD			29.580	30.330	1.5	1.5
2.0	6.800	7.250	0.000	0.400						
GLAZIER				BLD			31.030	33.030	1.5	2.0
2.0	7.050	8.400	0.000	0.430						
HT/FROST INSULATOR				BLD			37.660	38.660	1.5	1.5
2.0	8.350	11.26	0.000	0.500						
IRON WORKER				ALL			31.500	33.500	1.5	1.5
2.0	8.110	13.85	0.000	0.420						
LABORER				BLD			26.030	26.480	1.5	1.5
2.0	6.350	11.57	0.000	0.800						

LABORER	HWY	26.030	26.480	1.5	1.5
2.0 6.350 11.57 0.000 0.800					
MACHINIST	BLD	43.920	46.420	1.5	1.5
2.0 6.760 8.950 1.850 0.000					
MARBLE FINISHERS	BLD	25.890	0.000	1.5	1.5
2.0 6.400 5.450 0.000 0.580					
MARBLE MASON	BLD	29.640	33.540	1.5	1.5
2.0 8.000 10.09 2.000 0.400					
MILLWRIGHT	BLD	32.230	33.730	1.5	1.5
2.0 6.800 7.250 0.000 0.400					
MILLWRIGHT	HWY	32.730	34.480	1.5	1.5
2.0 6.800 7.250 0.000 0.400					
OPERATING ENGINEER	BLD 1	34.700	37.700	1.5	1.5
2.0 10.00 17.20 0.000 1.000					
OPERATING ENGINEER	BLD 2	33.570	37.700	1.5	1.5
2.0 10.00 17.20 0.000 1.000					
OPERATING ENGINEER	BLD 3	29.090	37.700	1.5	1.5
2.0 10.00 17.20 0.000 1.000					
OPERATING ENGINEER	BLD 4	29.150	37.700	1.5	1.5
2.0 10.00 17.20 0.000 1.000					
OPERATING ENGINEER	BLD 5	28.820	37.700	1.5	1.5
2.0 10.00 17.20 0.000 1.000					
OPERATING ENGINEER	BLD 6	36.250	37.700	1.5	1.5
2.0 10.00 17.20 0.000 1.000					
OPERATING ENGINEER	BLD 7	36.550	37.700	1.5	1.5
2.0 10.00 17.20 0.000 1.000					
OPERATING ENGINEER	BLD 8	36.830	37.700	1.5	1.5
2.0 10.00 17.20 0.000 1.000					
OPERATING ENGINEER	BLD 9	35.700	37.700	1.5	1.5
2.0 10.00 17.20 0.000 1.000					
OPERATING ENGINEER	HWY 1	33.200	36.200	1.5	1.5
2.0 10.00 17.20 0.000 1.000					
OPERATING ENGINEER	HWY 2	32.070	36.200	1.5	1.5
2.0 10.00 17.20 0.000 1.000					
OPERATING ENGINEER	HWY 3	27.590	36.200	1.5	1.5
2.0 10.00 17.20 0.000 1.000					
OPERATING ENGINEER	HWY 4	27.650	36.200	1.5	1.5
2.0 10.00 17.20 0.000 1.000					
OPERATING ENGINEER	HWY 5	27.320	36.200	1.5	1.5
2.0 10.00 17.20 0.000 1.000					
OPERATING ENGINEER	HWY 6	34.750	36.200	1.5	1.5
2.0 10.00 17.20 0.000 1.000					
OPERATING ENGINEER	HWY 7	35.050	36.200	1.5	1.5
2.0 10.00 17.20 0.000 1.000					
OPERATING ENGINEER	HWY 8	35.330	36.200	1.5	1.5
2.0 10.00 17.20 0.000 1.000					
OPERATING ENGINEER	HWY 9	34.200	36.200	1.5	1.5
2.0 10.00 17.20 0.000 1.000					
PAINTER	BLD	29.250	30.750	1.5	2.0
2.0 5.250 9.170 0.000 0.650					
PAINTER	HWY	30.450	31.950	1.5	1.5
2.0 5.250 9.170 0.000 0.650					
PAINTER OVER 30FT	BLD	30.250	31.750	1.5	2.0
2.0 5.250 9.170 0.000 0.650					
PAINTER PWR EQMT	BLD	30.250	31.750	1.5	2.0
2.0 5.250 9.170 0.000 0.650					
PAINTER PWR EQMT	HWY	31.450	32.950	1.5	1.5
2.0 5.250 9.170 0.000 0.650					
PILEDRIVER	BLD	32.230	33.730	1.5	1.5
2.0 6.800 7.250 0.000 0.400					
PILEDRIVER	HWY	32.730	34.480	1.5	1.5
2.0 6.800 7.250 0.000 0.400					

PIPEFITTER	BLD	35.450	39.000	1.5	1.5
2.0 6.200 7.000 0.000 0.900					
PLASTERER	BLD	29.050	30.550	1.5	1.5
2.0 7.200 6.400 0.000 0.500					
PLUMBER	BLD	35.450	39.000	1.5	1.5
2.0 6.200 7.000 0.000 0.900					
ROOFER	BLD	26.720	29.470	1.5	1.5
2.0 10.18 6.330 0.000 0.550					
SHEETMETAL WORKER	ALL	32.250	33.750	1.5	1.5
2.0 8.330 7.320 1.940 0.360					
SPRINKLER FITTER	BLD	37.120	39.870	1.5	1.5
2.0 8.420 8.500 0.000 0.350					
SURVEY WORKER	ALL	25.850	26.300	1.5	1.5
2.0 5.850 10.95 0.000 0.800					
TERRAZZO FINISHER	BLD	31.240	0.000	1.5	1.5
2.0 6.400 3.800 0.000 0.270					
TERRAZZO MASON	BLD	32.530	32.830	1.5	1.5
2.0 6.400 5.550 0.000 0.290					
TRUCK DRIVER	ALL 1	31.340	0.000	1.5	1.5
2.0 10.30 5.010 0.000 0.250					
TRUCK DRIVER	ALL 2	31.780	0.000	1.5	1.5
2.0 10.30 5.010 0.000 0.250					
TRUCK DRIVER	ALL 3	32.020	0.000	1.5	1.5
2.0 10.30 5.010 0.000 0.250					
TRUCK DRIVER	ALL 4	32.280	0.000	1.5	1.5
2.0 10.30 5.010 0.000 0.250					
TRUCK DRIVER	ALL 5	33.130	0.000	1.5	1.5
2.0 10.30 5.010 0.000 0.250					
TRUCK DRIVER	O&C 1	25.070	0.000	1.5	1.5
2.0 10.30 5.010 0.000 0.250					
TRUCK DRIVER	O&C 2	25.420	0.000	1.5	1.5
2.0 10.30 5.010 0.000 0.250					
TRUCK DRIVER	O&C 3	25.620	0.000	1.5	1.5
2.0 10.30 5.010 0.000 0.250					
TRUCK DRIVER	O&C 4	25.820	0.000	1.5	1.5
2.0 10.30 5.010 0.000 0.250					
TRUCK DRIVER	O&C 5	26.500	0.000	1.5	1.5
2.0 10.30 5.010 0.000 0.250					

Legend: RG (Region)

TYP (Trade Type - All,Highway,Building,Floating,Oil & Chip,Rivers)

C (Class)

Base (Base Wage Rate)

FRMAN (Foreman Rate)

M-F>8 (OT required for any hour greater than 8 worked each day, Mon through Fri.)

OSA (Overtime (OT) is required for every hour worked on Saturday)

OSH (Overtime is required for every hour worked on Sunday and Holidays)

H/W (Health & Welfare Insurance)

Pensn (Pension)

Vac (Vacation)

Trng (Training)

Explanations

FAYETTE COUNTY

ELECTRICIANS (NORTH) - Townships of Bowling Green, Carson, Hurrican, Loudon, Ramsey, and South Hurricane.

GLAZIERS (SOUTHWEST) - That part of the county South and West of diagonal line running between the Bond, Montgomery, Fayette junction and North of Farina.

The following list is considered as those days for which holiday rates of wages for work performed apply: New Years Day, Memorial Day, Fourth of July, Labor Day, Thanksgiving Day, Christmas Day and Veterans Day in some classifications/counties. Generally, any of these holidays which fall on a Sunday is celebrated on the following Monday. This then makes work performed on that Monday payable at the appropriate overtime rate for holiday pay. Common practice in a given local may alter certain days of celebration. If in doubt, please check with IDOL.

Oil and chip resealing (O&C) means the application of road oils and liquid asphalt to coat an existing road surface, followed by application of aggregate chips or gravel to coated surface, and subsequent rolling of material to seal the surface.

EXPLANATION OF CLASSES

ASBESTOS - GENERAL - removal of asbestos material/mold and hazardous materials from any place in a building, including mechanical systems where those mechanical systems are to be removed. This includes the removal of asbestos materials/mold and hazardous materials from ductwork or pipes in a building when the building is to be demolished at the time or at some close future date.

ASBESTOS - MECHANICAL - removal of asbestos material from mechanical systems, such as pipes, ducts, and boilers, where the mechanical systems are to remain.

CERAMIC TILE FINISHER AND MARBLE FINISHER

The handling, at the building site, of all sand, cement, tile, marble or stone and all other materials that may be used and installed by [a] tile layer or marble mason. In addition, the grouting, cleaning, sealing, and mixing on the job site, and all other work as required in assisting the setter. The term "Ceramic" is used for naming the classification only and is in no way a limitation of the product handled. Ceramic takes into consideration most hard tiles.

ELECTRONIC SYSTEMS TECHNICIAN

Installation, service and maintenance of low-voltage systems which utilizes the transmission and/or transference of voice, sound, vision, or digital for commercial, education, security and entertainment purposes for the following: TV monitoring and surveillance, background/foreground music, intercom and telephone interconnect, field programming, inventory control systems, microwave transmission, multi-media, multiplex, radio page, school, intercom and sound burglar alarms and low voltage master clock systems.

Excluded from this classification are energy management systems, life safety systems, supervisory controls and data acquisition systems not intrinsic with the above listed systems, fire alarm systems, nurse call systems and raceways exceeding fifteen feet in length.

OPERATING ENGINEER - BUILDING

GROUP I. Cranes, Dragline, Shovels, Skimmer Scoops, Clamshells or Derrick Boats, Pile Drivers, Crane-Type Backhoes, Asphalt Plant Operators, Concrete Plant Operators, Dredges, Asphalt Spreading Machines, All Locomotives, Cable Ways or Tower Machines, Hoists, Hydraulic Backhoes, Ditching Machines or Backfiller, Cherrypickers,

Overhead Cranes, Roller - Steam or Gas, Concrete Pavers,
Excavators,
Concrete Breakers, Concrete Pumps, Bulk Cement Plants,
Cement Pumps,
Derrick-Type Drills, Boat Operators, Motor Graders or
Pushcats, Scoops
or Tournapulls, Bulldozers, Endloaders or Fork Lifts,
Power Blade or
Elevating Graders, Winch Cats, Boom or Winch Trucks or
Boom Tractors,
Pipe Wrapping or Painting Machines, Asphalt Plant
Engineer, Journeyman
Lubricating Engineer, Drills (other than Derrick Type),
Mud Jacks, or
Well Drilling Machines, Boring Machines or Track Jacks,
Mixers,
Conveyors (Two), Air Compressors (Two), Water Pumps
regardless of size
(Two), Welding Machines (Two), Siphons or Jets (Two),
Winch Heads or
Apparatuses (Two), Light Plants (Two), All Tractors
regardless of size
(straight tractor only), Fireman on Stationary Boilers,
Automatic
Elevators, Form Grading Machines, Finishing Machines,
Power Sub-Grader
or Ribbon Machines, Longitudinal Floats, Distributor
Operators on
Trucks, Winch Heads or Apparatuses (One), Mobil Track
air and heaters
(two to five), Heavy Equipment Greaser, Relief
Operator, Assistant
Master Mechanic and Heavy Duty Mechanic, self-propelled
concrete saws
of all types and sizes with their attachments, gob-
hoppers, excavators
all sizes, the repair and greasing of all diesel
hammers, the
operation and set-up of bidwells, water blasters of all
sizes and
their clutches, hydraulic jacks where used for hoisting,
operation of
log skidders, iceolators used on and off of pipeline,
condor cranes,
bow boats, survey boats, bobcats and all their
attachments, skid steer
loaders and all their attachments, creter cranes, batch
plants,
operator (all sizes), self propelled roto mills,
operation of conveyor
systems of any size and any configuration, operation,
repair and
service of all vibratory hammers, all power pacs and
their controls
regardless of location, curtains or brush burning
machines, stump
cutter machines, Nail launchers when mounted on a
machine or
self-propelled, operation of con-cover machines, and all
Operators
except those listed below).

GROUP II. Assistant Operators.

GROUP III. Air Compressors (One), Water Pumps, regardless of Size (One), Waterblasters (one), Welding Machine (One), Mixers (One Bag), Conveyor (One), Siphon or Jet (One), Light Plant (One), Heater (One), Immobile Track Air (One), and Self Propelled Walk-Behind Rollers.

GROUP IV. Asphalt Spreader Oilers, Fireman on Whirlies and Heavy Equipment Oilers, Truck Cranes, Dredges, Monigans, Large Cranes - (Over 65-ton rated capacity) Concrete Plant Oiler, Blacktop Plant Oiler, and Creter Crane Oiler (when required).

GROUP V. Oiler.

GROUP VI. Operators on equipment with Booms, including jibs, 100 feet and over, and less than 150 feet long.

GROUP VII. Operators on equipment with Booms, including jibs, 150 feet and over, and less than 200 feet long.

GROUP VIII. Operators on Equipment with Booms, including jibs, 200 feet and over; Tower Cranes; and Whirlie Cranes.

GROUP IX. Master Mechanic

OPERATING ENGINEERS - Highway

GROUP I. Cranes, Dragline, Shovels, Skimmer Scoops, Clamshells or Derrick Boats, Pile Drivers, Crane-Type Backhoes, Asphalt Plant Operators, Concrete Plant Operators, Dredges, Asphalt Spreading Machines, All Locomotives, Cable Ways or Tower Machines, Hoists, Hydraulic Backhoes, Ditching Machines or Backfiller, Cherrypickers, Overhead Cranes, Roller - Steam or Gas, Concrete Pavers, Excavators, Concrete Breakers, Concrete Pumps, Bulk Cement Plants, Cement Pumps, Derrick-Type Drills, Boat Operators, Motor Graders or Pushcats, Scoops or Tournapulls, Bulldozers, Endloaders or Fork Lifts, Power Blade or Elevating Graders, Winch Cats, Boom or Winch Trucks or Boom Tractors, Pipe Wrapping or Painting Machines, Asphalt Plant Engineer, Journeyman Lubricating Engineer, Drills (other than Derrick Type), Mud Jacks, Well Drilling Machines, Boring Machines, Track Jacks,

Mixers,
Conveyors (Two), Air Compressors (Two), Water Pumps
regardless of size
(Two), Welding Machines (Two), Siphons or Jets (Two),
Winch Heads or
Apparatuses (Two), Light Plants (Two), All Tractors
regardless of size
(straight tractor only), Fireman on Stationary Boilers,
Automatic
Elevators, Form Grading Machines, Finishing Machines,
Power Sub-Grader
or Ribbon Machines, Longitudinal Floats, Distributor
Operators on
Trucks, Winch Heads or Apparatuses (One), Mobil Track
air and heaters
(two to five), Heavy Equipment Greaser, Relief
Operator, Assistant
Master Mechanic and Heavy Duty Mechanic, self-propelled
concrete saws
of all types and sizes with their attachments, gob-
hoppers, excavators
all sizes, the repair and greasing of all diesel
hammers, the
operation and set-up of bidwells, water blasters of all
sizes and
their clutches, hydraulic jacks where used for hoisting,
operation of
log skidders, iceolators used on and off of pipeline,
condor cranes,
bow boats, survey boats, bobcats and all their
attachments, skid steer
loaders and all their attachments, creter cranes, batch
plants,
operator (all sizes), self propelled roto mills,
operation of conveyor
systems of any size and any configuration, operation,
repair and
service of all vibratory hammers, all power pacs and
their controls
regardless of location, curtains or brush burning
machines, stump
cutter machines, Nail launchers when mounted on a
machine or
self-propelled, operation of con-cover machines, and all
Operators
(except those listed below).

GROUP II. Assistant Operators.

GROUP III. Air Compressors (One), Water Pumps,
regardless of Size
(One), Waterblasters (one), Welding Machine (One),
Mixers (One Bag),
Conveyor (One), Siphon or Jet (One), Light Plant (One),
Heater (One),
Immobile Track Air (One), and Self Propelled Walk-Behind
Rollers.

GROUP IV. Asphalt Spreader Oilers, Fireman on Whirlies
and Heavy
Equipment Oilers, Truck Cranes, Dredges, Monigans, Large

Cranes -
(Over 65-ton rated capacity) Concrete Plant Oiler,
Blacktop Plant
Oiler, and Creter Crane Oiler (when required).

GROUP V. Oiler.

GROUP VI. Operators on equipment with Booms, including
jibs, 100 feet
and over, and less than 150 feet long.

GROUP VII. Operators on equipment with Booms, including
jibs, 150 feet
and over, and less than 200 feet long.

GROUP VIII. Operators on Equipment with Booms, including
jibs, 200
feet and over; Tower Cranes; and Whirlie Cranes.

GROUP IX. Mechanic

SURVEY WORKER - Operated survey equipment including data
collectors,
G.P.S. and robotic instruments, as well as conventional
levels and
transits.

TRUCK DRIVER - BUILDING, HEAVY AND HIGHWAY CONSTRUCTION
Class 1. Drivers on 2 axle trucks hauling less than 9
ton. Air
compressor and welding machines and brooms, including
those pulled by
separate units, truck driver helpers, warehouse
employees, mechanic
helpers, greasers and tiremen, pickup trucks when
hauling materials,
tools, or workers to and from and on-the-job site, and
fork lifts up
to 6,000 lb. capacity.

Class 2. Two or three axle trucks hauling more than 9
ton but hauling
less than 16 ton. A-frame winch trucks, hydrolift
trucks, vactor
trucks or similar equipment when used for
transportation purposes.
Fork lifts over 6,000 lb. capacity, winch trucks, four
axle
combination units, and ticket writers.

Class 3. Two, three or four axle trucks hauling 16 ton
or more.
Drivers on water pulls, articulated dump trucks,
mechanics and working
forepersons, and dispatchers. Five axle or more
combination units.

Class 4. Low Boy and Oil Distributors.

Class 5. Drivers who require special protective
clothing while
employed on hazardous waste work.

TRUCK DRIVER - OIL AND CHIP RESEALING ONLY.

This shall encompass laborers, workers and mechanics who drive contractor or subcontractor owned, leased, or hired pickup, dump, service, or oil distributor trucks. The work includes transporting materials and equipment (including but not limited to, oils, aggregate supplies, parts, machinery and tools) to or from the job site; distributing oil or liquid asphalt and aggregate; stock piling material when in connection with the actual oil and chip contract.

The Truck Driver (Oil & Chip Resealing) wage classification does not include supplier delivered materials.

TERRAZZO FINISHER

The handling of all materials used for Mosaic and Terrazzo work including preparing, mixing by hand, by mixing machine or transporting of pre-mixed materials and distributing with shovel, rake, hoe, or pail, all kinds of concrete foundations necessary for Mosaic and Terrazzo work, all cement terrazzo, magnesite terrazzo, Do-O-Text terrazzo, epoxy matrix terrazzo, exposed aggregate, rustic or rough washed for exterior or interior of buildings placed either by machine or by hand, and any other kind of mixture of plastics composed of chips or granules when mixed with cement, rubber, neoprene, vinyl, magnesium chloride or any other resinous or chemical substances used for seamless flooring systems, and all other building materials, all similar materials and all precast terrazzo work on jobs, all scratch coat used for Mosaic and Terrazzo work and sub-bed, tar paper and wire mesh (2x2 etc.) or lath. The rubbing, grinding, cleaning and finishing of same either by hand or by machine or by terrazzo resurfacing equipment on new or existing floors. When necessary finishers shall be allowed to assist the mechanics to spread sand bed, lay tarpaper and wire mesh (2x2 etc.) or lath. The finishing of cement floors where additional aggregate of stone is added by

spreading or sprinkling on top of the finished base, and troweled or rolled into the finish and then the surface is ground by grinding machines.

Other Classifications of Work:

For definitions of classifications not otherwise set out, the Department generally has on file such definitions which are available. If a task to be performed is not subject to one of the classifications of pay set out, the Department will upon being contacted state which neighboring county has such a classification and provide such rate, such rate being deemed to exist by reference in this document. If no neighboring county rate applies to the task, the Department shall undertake a special determination, such special determination being then deemed to have existed under this determination. If a project requires these, or any classification not listed, please contact IDOL at 217-782-1710 for wage rates or clarifications.

LANDSCAPING

Landscaping work falls under the existing classifications for laborer, operating engineer and truck driver. The work performed by landscape plantsman and landscape laborer is covered by the existing classification of laborer. The work performed by landscape operators (regardless of equipment used or its size) is covered by the classifications of operating engineer. The work performed by landscape truck drivers (regardless of size of truck driven) is covered by the classifications of truck driver.

Ford County Prevailing Wage for May 2014

(See explanation of column headings at bottom of wages)

Trade Name	RG	TYP	C	Base	FRMAN	M-F>8	OSA
OSH H/W	Pensn	Vac	Trng				
=====	==	===	=	=====	=====	=====	===

```

==== =====
ASBESTOS ABT-GEN          BLD  33.860 34.860 1.5   1.5
2.0 8.240 14.81 0.000 0.800
ASBESTOS ABT-GEN          HWY  35.480 36.480 1.5   1.5
2.0 8.240 13.80 0.000 0.800
ASBESTOS ABT-MEC          BLD  35.100 37.600 1.5   1.5
2.0 11.17 10.76 0.000 0.720
BOILERMAKER               BLD  36.750 39.750 2.0   2.0
2.0 7.070 15.84 0.000 0.350
BRICK MASON                N BLD  41.400 43.400 1.5   1.5
2.0 8.300 10.76 0.000 0.650
BRICK MASON                S BLD  31.320 32.820 1.5   1.5
2.0 7.100 10.68 0.000 0.630
CARPENTER                  HWY  31.000 33.250 1.5   1.5
2.0 7.700 14.96 0.000 0.520
CARPENTER                  N BLD  30.050 32.300 1.5   1.5
2.0 7.700 13.91 0.000 0.520
CARPENTER                  S BLD  30.050 32.300 1.5   1.5
2.0 7.700 13.20 0.000 0.520
CEMENT MASON              BLD  30.410 32.160 1.5   1.5
2.0 7.100 8.500 0.000 0.500
CEMENT MASON              HWY  31.040 32.540 1.5   1.5
2.0 7.100 8.560 0.000 0.500
CERAMIC TILE FNSHER       BLD  28.830  0.000 1.5   1.5
2.0 7.100 8.200 0.000 0.000
COMMUNICATION TECH        N BLD  31.200 32.700 1.5   1.5
2.0 12.82 11.30 0.000 0.720
ELECTRIC PWR EQMT OP      ALL  38.300 45.290 1.5   1.5
2.0 6.150 10.73 0.000 0.380
ELECTRIC PWR GRNDMAN      ALL  26.280 45.290 1.5   1.5
2.0 5.790 7.360 0.000 0.260
ELECTRIC PWR LINEMAN      ALL  42.540 45.290 1.5   1.5
2.0 6.280 11.92 0.000 0.430
ELECTRIC PWR TRK DRV      ALL  27.560 45.290 1.5   1.5
2.0 5.830 7.720 0.000 0.280
ELECTRICIAN                N BLD  37.950 41.370 1.5   1.5
2.0 13.67 16.13 0.000 1.200
ELECTRICIAN                S BLD  37.090 39.090 1.5   1.5
2.0 5.600 8.580 0.000 0.550
ELECTRONIC SYS TECH       S BLD  30.830 32.580 1.5   1.5
2.0 5.600 7.570 0.000 0.400
ELEVATOR CONSTRUCTOR      BLD  41.070 46.200 2.0   2.0
2.0 12.73 13.46 0.000 0.600
FENCE ERECTOR             ALL  31.610 33.510 1.5   1.5
2.0 8.840 9.020 0.000 0.900
GLAZIER                    BLD  31.670 33.670 1.5   1.5
2.0 9.950 7.700 0.000 1.250
HT/FROST INSULATOR       BLD  46.950 49.450 1.5   1.5
2.0 11.17 11.96 0.000 0.720
IRON WORKER                N ALL  40.500 44.550 2.0   2.0
2.0 10.04 19.98 0.000 0.780
IRON WORKER                S ALL  31.610 33.510 1.5   1.5
2.0 8.840 9.020 0.000 0.900
LABORER                    BLD  32.860 33.860 1.5   1.5
2.0 8.240 14.81 0.000 0.800
LABORER                    HWY  34.480 35.480 1.5   1.5
2.0 8.240 13.80 0.000 0.800
LABORER, SKILLED          BLD  32.860 33.860 1.5   1.5
2.0 8.240 14.81 0.000 0.800
LABORER, SKILLED          HWY  34.480 35.480 1.5   1.5
2.0 8.240 13.80 0.000 0.800
LATHER                     BLD  30.050 32.300 1.5   1.5

```

2.0	7.700	13.20	0.000	0.520								
MACHINIST					BLD	43.920	46.420	1.5	1.5			
2.0	6.760	8.950	1.850	0.000								
MARBLE FINISHERS					BLD	28.830	0.000	1.5	1.5			
2.0	7.100	8.200	0.000	0.000								
MARBLE MASON					N BLD	41.400	43.400	1.5	1.5			
2.0	8.300	10.76	0.000	0.650								
MARBLE MASON					S BLD	30.330	0.000	1.5	1.5			
2.0	7.100	8.200	0.000	0.000								
MILLWRIGHT					BLD	30.300	32.550	1.5	1.5			
2.0	7.700	14.09	0.000	0.520								
MILLWRIGHT					HWY	31.820	34.070	1.5	1.5			
2.0	7.700	14.64	0.000	0.520								
OPERATING ENGINEER					ALL 1	37.750	0.000	1.5	1.5			
2.0	7.600	9.100	0.000	0.850								
OPERATING ENGINEER					ALL 2	24.300	0.000	1.5	1.5			
2.0	7.600	9.100	0.000	0.850								
PAINTER					ALL	33.000	35.000	1.5	1.5			
1.5	10.00	8.200	0.000	1.350								
PAINTER SIGNS					BLD	33.920	38.090	1.5	1.5			
1.5	2.600	2.710	0.000	0.000								
PILEDRIVER					HWY	32.000	34.250	1.5	1.5			
2.0	7.700	14.96	0.000	0.520								
PILEDRIVER					N BLD	30.550	32.800	1.5	1.5			
2.0	7.700	13.91	0.000	0.520								
PILEDRIVER					S BLD	30.550	32.800	1.5	1.5			
2.0	7.700	13.20	0.000	0.520								
PIPEFITTER					BLD	38.140	40.640	1.5	1.5			
2.0	7.000	11.45	0.000	0.990								
PLASTERER					BLD	30.500	32.500	1.5	1.5			
2.0	7.100	10.27	0.000	0.500								
PLUMBER					BLD	38.140	40.640	1.5	1.5			
2.0	7.000	11.45	0.000	0.990								
ROOFER					BLD	39.200	42.200	1.5	1.5			
2.0	8.280	9.690	0.000	0.430								
SHEETMETAL WORKER					BLD	34.560	36.560	1.5	1.5			
2.0	8.400	12.50	0.000	0.520								
SPRINKLER FITTER					BLD	37.120	39.870	1.5	1.5			
2.0	8.420	8.500	0.000	0.350								
STONE MASON					S BLD	31.320	32.820	1.5	1.5			
2.0	7.100	10.68	0.000	0.630								
SURVEY WORKER					ALL	34.030	35.030	1.5	1.5			
2.0	8.240	12.50	0.000	0.800								
TERRAZZO FINISHER					BLD	28.830	0.000	1.5	1.5			
2.0	7.100	8.200	0.000	0.000								
TERRAZZO MASON					S BLD	30.330	0.000	1.5	1.5			
2.0	7.100	8.200	0.000	0.000								
TILE MASON					N BLD	41.400	43.400	1.5	1.5			
2.0	8.300	10.76	0.000	0.650								
TILE MASON					S BLD	30.330	0.000	1.5	1.5			
2.0	7.100	8.200	0.000	0.000								
TRUCK DRIVER					O&C 1	24.980	0.000	1.5	1.5			
2.0	10.30	4.840	0.000	0.250								
TRUCK DRIVER					O&C 2	25.340	0.000	1.5	1.5			
2.0	10.30	4.840	0.000	0.250								
TRUCK DRIVER					O&C 3	25.510	0.000	1.5	1.5			
2.0	10.30	4.840	0.000	0.250								
TRUCK DRIVER					O&C 4	25.740	0.000	1.5	1.5			
2.0	10.30	4.840	0.000	0.250								
TRUCK DRIVER					O&C 5	26.420	0.000	1.5	1.5			
2.0	10.30	4.840	0.000	0.250								
TRUCK DRIVER					N ALL 1	35.650	36.200	1.5	1.5			

2.0	7.250	6.319	0.000	0.250						
TRUCK DRIVER			N	ALL	2	35.800	36.200	1.5		1.5
2.0	7.250	6.319	0.000	0.250						
TRUCK DRIVER			N	ALL	3	36.000	36.200	1.5		1.5
2.0	7.250	6.319	0.000	0.250						
TRUCK DRIVER			N	ALL	4	36.200	36.200	1.5		1.5
2.0	7.250	6.319	0.000	0.250						
TRUCK DRIVER			S	ALL	1	31.230	0.000	1.5		1.5
2.0	10.30	4.840	0.000	0.250						
TRUCK DRIVER			S	ALL	2	31.680	0.000	1.5		1.5
2.0	10.30	4.840	0.000	0.250						
TRUCK DRIVER			S	ALL	3	31.890	0.000	1.5		1.5
2.0	10.30	4.840	0.000	0.250						
TRUCK DRIVER			S	ALL	4	32.180	0.000	1.5		1.5
2.0	10.30	4.840	0.000	0.250						
TRUCK DRIVER			S	ALL	5	33.020	0.000	1.5		1.5
2.0	10.30	4.840	0.000	0.250						
TUCKPOINTER			N	BLD		41.400	43.400	1.5		1.5
2.0	8.300	10.76	0.000	0.650						
TUCKPOINTER			S	BLD		31.320	32.820	1.5		1.5
2.0	7.100	10.68	0.000	0.630						

Legend: RG (Region)
TYP (Trade Type - All,Highway,Building,Floating,Oil & Chip,Rivers)
C (Class)
Base (Base Wage Rate)
FRMAN (Foreman Rate)
M-F>8 (OT required for any hour greater than 8 worked each day, Mon through Fri.
OSA (Overtime (OT) is required for every hour worked on Saturday)
OSH (Overtime is required for every hour worked on Sunday and Holidays)
H/W (Health & Welfare Insurance)
Pensn (Pension)
Vac (Vacation)
Trng (Training)

Explanations

FORD COUNTY

BRICKMASON, MARBLE, TERRAZZO, AND TILE MASON (SOUTH) -
That part of
the county South of Roberts.

CARPENTERS & PILEDRIVERS (SOUTH) - That part of the

county South of an
East-West line between the Southwest corner of Iroquois
County to
Rt. 54 North of Gibson City.

COMMUNICATIONS TECHNICIAN (NORTH) - Rogers, Mona, Pella,
and Brenton
Townships.

ELECTRICIAN (SOUTH) - Sullivant, Peach Orchard, Lyman,
Wall, Dix,
Drummer, Patton, and Button.

ELECTRONIC SYSTEMS TECHNICIAN (SOUTH) - All townships
EXCEPT Rogers,
Mona, Pella, and Brenton Townships.

IRONWORKERS (NORTH) - That part of the county North of
an East-West
line including Melvin and Sibley.

TRUCK DRIVERS (NORTH) - That part of the county in the
"neck" area
North of Roberts.

The following list is considered as those days for which
holiday rates
of wages for work performed apply: New Years Day,
Memorial Day,
Fourth of July, Labor Day, Thanksgiving Day, Christmas
Day and
Veterans Day in some classifications/counties.
Generally, any of
these holidays which fall on a Sunday is celebrated on
the following
Monday. This then makes work performed on that Monday
payable at the
appropriate overtime rate for holiday pay. Common
practice in a given
local may alter certain days of celebration. If in
doubt, please
check with IDOL.

Oil and chip resealing (O&C) means the application of
road oils and
liquid asphalt to coat an existing road surface,
followed by
application of aggregate chips or gravel to coated
surface, and
subsequent rolling of material to seal the surface.

EXPLANATION OF CLASSES

ASBESTOS - GENERAL - removal of asbestos material/mold
and hazardous
materials from any place in a building, including
mechanical systems
where those mechanical systems are to be removed. This
includes the
removal of asbestos materials/mold and hazardous
materials from

ductwork or pipes in a building when the building is to be demolished at the time or at some close future date.

ASBESTOS - MECHANICAL - removal of asbestos material from mechanical systems, such as pipes, ducts, and boilers, where the mechanical systems are to remain.

COMMUNICATIONS TECHNICIAN - North

Installation, operation, inspection, maintenance, repair and service of radio, television, recording, voice, sound and vision production and reproduction, telephone and telephone interconnect, facsimile, equipment and appliances used for domestic, commercial, educational and entertainment purposes, pulling of wire through conduit but not the installation of conduit.

CERAMIC TILE FINISHER, MARBLE FINISHER, TERRAZZO FINISHER

Assisting, helping or supporting the tile, marble and terrazzo mechanic by performing their historic and traditional work assignments required to complete the proper installation of the work covered by said crafts. The term "Ceramic" is used for naming the classification only and is in no way a limitation of the product handled. Ceramic takes into consideration most hard tiles.

ELECTRONIC SYSTEMS TECHNICIAN - South

Installation, service and maintenance of low-voltage systems which utilizes the transmission and/or transference of voice, sound, vision, or digital for commercial, education, security and entertainment purposes for the following: TV monitoring and surveillance, background/foreground music, intercom and telephone interconnect, field programming, inventory control systems, microwave transmission, multi-media, multiplex, radio page, school, intercom and sound burglar alarms and low voltage master clock systems.

Excluded from this classification are energy management systems, life safety systems, supervisory controls and data acquisition systems not intrinsic with the above listed systems, fire alarm systems, nurse

call systems and raceways exceeding fifteen feet in length.

LABORER, SKILLED - BUILDING

The skilled laborer building (BLD) classification shall encompass the following types of work, irrespective of the site of the work: caisson workers plus depth, gunnite nozzle men, lead man on sewer work, welders, cutters, burners and torchmen, chain saw operators, paving breaker, jackhammer and drill operators, layout man and/or drainage tile layer, steel form setters - street and highway, air tamping hammerman, signal man on crane, concrete saw operator, screenman on asphalt pavers, front end man on chip spreader, laborers tending masons with hot materials or where foreign materials are used, multiple concrete duct-leadman, luteman, asphalt raker, curb asphalt machine operator, ready mix scalemen (permanent, portable or temporary plant), laborers handling masterplate or similar materials, laser beam operator, concrete burning machine operator, coring machine operator, plaster tenders, underpinning and shoring of buildings, material selector when working with fire-brick or castable material, fire watch, signaling of all power equipment, and tree topper or trimmer when in connection with construction.

LABORER, SKILLED - HIGHWAY

The skilled laborer heavy and highway (HWY) classification shall encompass the following types of work, irrespective of the site of the work: handling of materials treated with oil, creosote, asphalt and/or any foreign materials harmful to skin or clothing, track laborers, chloride handlers, the unloading and loading with steel workers and re-bars, concrete workers (wet), tunnel helpers in free air, batch dumpers, mason tenders, kettle and tar men, plastic installers, scaffold workers, motorized buggies or motorized unit used for wet concrete or handling of building materials, laborers with de-watering systems, sewer workers plus depth, rod and chainmen, vibrator operators, mortar mixer operators, cement

silica, clay, fly
ash, lime and plasters, handlers (bulk or bag),
cofferdam workers plus
depth, on concrete paving, placing, cutting and tying or
reinforcing,
deck hand, dredge hand shore laborers, bankmen on
floating plant,
asphalt workers with machine, and layers, grade checker,
power tools,
stripping of all concrete forms excluding paving forms,
dumpmen and
spotters, when necessary, caisson workers plus depth,
gunnite nozzle
men, welders, cutters, burners and torchmen, chain saw
operators,
paving breaker, jackhammer and drill operators, layout
man and/or
drainage tile layer, steel form setters - street and
highway, air
tamping hammerman, signal man on crane, concrete saw
operator,
screedman on asphalt pavers, front end man on chip
spreader, multiple
concrete duct, luteman, asphalt raker, curb asphalt
machine operator,
ready mix scalemen (portable or temporary plant), laser
beam operator,
concrete burning machine operator, and coring machine
operator.

SURVEY WORKER - Operated survey equipment including data
collectors,
G.P.S. and robotic instruments, as well as conventional
levels and
transits.

TRUCK DRIVER - BUILDING, HEAVY AND HIGHWAY CONSTRUCTION
- SOUTH

Class 1. Drivers on 2 axle trucks hauling less than 9
ton. Air
compressor and welding machines and brooms, including
those pulled by
separate units, truck driver helpers, warehouse
employees, mechanic
helpers, greasers and tiremen, pickup trucks when
hauling materials,
tools, or workers to and from and on-the-job site, and
fork lifts up
to 6,000 lb. capacity.

Class 2. Two or three axle trucks hauling more than 9
ton but hauling
less than 16 ton. A-frame winch trucks, hydrolift
trucks, vactor
trucks or similar equipment when used for transportation
purposes.
Fork lifts over 6,000 lb. capacity, winch trucks, four
axle
combination units, and ticket writers.

Class 3. Two, three or four axle trucks hauling 16 ton

or more.

Drivers on water pulls, articulated dump trucks, mechanics and working forepersons, and dispatchers. Five axle or more combination units.

Class 4. Low Boy and Oil Distributors.

Class 5. Drivers who require special protective clothing while employed on hazardous waste work.

TRUCK DRIVER - BUILDING, HEAVY AND HIGHWAY CONSTRUCTION
- NORTH

Class 1. Two or three Axle Trucks. A-frame Truck when used for transportation purposes; Air Compressors and Welding Machines, including those pulled by cars, pick-up trucks and tractors; Ambulances; Batch Gate Lockers; Batch Hopperman; Car and Truck Washers; Carry-alls; Fork Lifts and Hoisters; Helpers; Mechanics Helpers and Greasers; Oil Distributors 2-man operation; Pavement Breakers; Pole Trailer, up to 40 feet; Power Mower Tractors; Self-propelled Chip Spreader; Skipman; Slurry Trucks, 2-man operation; Slurry Truck Conveyor Operation, 2 or 3 man; Teamsters Unskilled dumpman; and Truck Drivers hauling warning lights, barricades, and portable toilets on the job site.

Class 2. Four axle trucks; Dump Crets and Adgetors under 7 yards; Dumpsters, Track Trucks, Euclids, Hug Bottom Dump Turnapulls or Turnatrailers when pulling other than self-loading equipment or similar equipment under 16 cubic yards; Mixer Trucks under 7 yards; Ready-mix Plant Hopper Operator, and Winch Trucks, 2 Axles.

Class 3. Five axle trucks; Dump Crets and Adgetors 7 yards and over; Dumpsters, Track Trucks, Euclids, Hug Bottom Dump Turnatrailers or turnapulls when pulling other than self-loading equipment or similar equipment over 16 cubic yards; Explosives and/or Fission Material Trucks; Mixer Trucks 7 yards or over; Mobile Cranes while in transit; Oil Distributors, 1-man operation; Pole Trailer, over 40 feet; Pole and Expandable Trailers hauling material over 50 feet

long; Slurry
trucks, 1-man operation; Winch trucks, 3 axles or more;
Mechanic--Truck Welder and Truck Painter.

Class 4. Six axle trucks; Dual-purpose vehicles, such
as mounted
crane trucks with hoist and accessories; Foreman;
Master Mechanic;
Self-loading equipment like P.B. and trucks with scoops
on the front.

TRUCK DRIVER - OIL AND CHIP RESEALING ONLY.

This shall encompass laborers, workers and mechanics who
drive
contractor or subcontractor owned, leased, or hired
pickup, dump,
service, or oil distributor trucks. The work includes
transporting
materials and equipment (including but not limited to,
oils, aggregate
supplies, parts, machinery and tools) to or from the job
site;
distributing oil or liquid asphalt and aggregate; stock
piling
material when in connection with the actual oil and chip
contract.
The Truck Driver (Oil & Chip Resealing) wage
classification does not
include supplier delivered materials.

OPERATING ENGINEERS - BUILDING, HEAVY AND HIGHWAY
CONSTRUCTION

Class 1. Power Cranes, Draglines, Derricks, Shovels,
Gradalls,
Mechanics, Tractor Highlift, Tournadozer, Concrete
Mixers with Skip,
Tournamixer, Two Drum Machine, One Drum Hoist with Tower
or Boom,
Cableways, Tower Machines, Motor Patrol, Boom Tractor,
Boom or Winch
Truck, Winch or Hydraulic Boom Truck, Truck Crane,
Tournapull,
Tractor Operating Scoops, Bulldozer, Push Tractor,
Asphalt Planer,
Finishing Machine on Asphalt, Large Rollers on Earth,
Rollers on
Asphalt Mix, Ross Carrier or similar Machine, Gravel
Processing
Machine, Asphalt Plant Engineer, Paver Operator,
Dredging Equipment,
or Dredge Engineer, or Dredge Operator, Central Mix
Plant Engineer,
CMI or similar type machine, Concrete Pump, Truck or
Skid Mounted,
Tower Crane, Engineer or Rock Crusher Plant, Concrete
Plant Engineer,
Ditching Machine with dual attachment, Tractor Mounted
Loaders,
Cherry Picker, Hydro Crane, Standard or Dinkey

Locomotives,
Scoopmobiles, Euclid Loader, Soil Cement Machine, Back
Filler,
Elevating Machine, Power Blade, Drilling Machine,
including Well
Testing, Caissons, Shaft or any similar type drilling
machines, Motor
Driven Paint Machine, Pipe Cleaning Machine, Pipe
Wrapping Machine,
Pipe Bending Machine, Apsco Paver, Boring Machine,
(Head Equipment
Greaser), Barber-Greene Loaders, Formless Paver, (Well
Point System),
Concrete Spreader, Hydra Ax, Span Saw, Marine Scoops,
Brush Mulcher,
Brush Burner, Mesh Placer, Tree Mover, Helicopter Crew
(3),
Piledriver-Skid or Crawler, Stump Remover, Root Rake,
Tug Boat
Operator, Refrigerating Machine, Freezing Operator,
Chair Cart-
Self-Propelled, Hydra Seeder, Straw Blower, Power Sub
Grader, Bull
Float, Finishing Machine, Self-Propelled Pavement
Breaker, Lull (or
similar type Machine), Two Air Compressors, Compressors
hooked in
Manifold, Overhead Crane, Chip Spreader, Mud Cat, Sull-
Air, Fork
Lifts (except when used for landscaping work), Soil
Stabilizer
(Seaman Tiller, Bo Mag, Rago Gator, and similar types of
equipment),
Tube Float, Spray Machine, Curing Machine, Concrete or
Asphalt
Milling Machine, Snooper Truck-Operator, Backhoe, Farm
Tractors (with
attachments), 4 Point Lift System (Power Lift or similar
type),
Skid-Steer (Bob Cat or similar type), Wrecking Shears,
Water Blaster.

Class 2. Concrete Mixers without Skips, Rock Crusher,
Ditching
Machine under 6', Curbing Machine, One Drum Machines
without Tower or
Boom, Air Tugger, Self-Propelled Concrete Saw, Machine
Mounted Post
Hole Digger, two to four Generators, Water Pumps or
Welding Machines,
within 400 feet, Air Compressor 600 cu. ft. and under,
Rollers on
Aggregate and Seal Coat Surfaces, Fork Lift (when used
for landscaping
work), Concrete and Blacktop Curb Machine, One Water
Pump, Oilers,
Air Valves or Steam Valves, One Welding Machine, Truck
Jack, Mud
Jack, Gunnite Machine, House Elevators when used for
hoisting
material, Engine Tenders, Fireman, Wagon Drill, Flex
Plane, Conveyor,

Siphons and Pulsometer, Switchman, Fireman on Paint Pots, Fireman on Asphalt Plants, Distributor Operator on Trucks, Tampers, Self-Propelled Power Broom, Striping Machine (motor driven), Form Tamper, Bulk Cement Plant, Equipment Greaser, Deck Hands, Truck Crane Oiler-Driver, Cement Blimps, Form Grader, Temporary Heat, Throttle Valve, Super Sucker (and similar type of equipment).

Other Classifications of Work:

For definitions of classifications not otherwise set out, the Department generally has on file such definitions which are available. If a task to be performed is not subject to one of the classifications of pay set out, the Department will upon being contacted state which neighboring county has such a classification and provide such rate, such rate being deemed to exist by reference in this document. If no neighboring county rate applies to the task, the Department shall undertake a special determination, such special determination being then deemed to have existed under this determination. If a project requires these, or any classification not listed, please contact IDOL at 217-782-1710 for wage rates or clarifications.

LANDSCAPING

Landscaping work falls under the existing classifications for laborer, operating engineer and truck driver. The work performed by landscape plantsman and landscape laborer is covered by the existing classification of laborer. The work performed by landscape operators (regardless of equipment used or its size) is covered by the classifications of operating engineer. The work performed by landscape truck drivers (regardless of size of truck driven) is covered by the classifications of truck driver.

Franklin County Prevailing Wage for May 2014

(See explanation of column headings at bottom of wages)

Trade Name	OSH H/W	Pensn	Vac	RG TYP C Trng	Base	FRMAN	M-F>8	OSA	
=====	=====	=====	=====	=====	=====	=====	=====	=====	
ASBESTOS ABT-GEN	2.0	6.350	11.57	0.000	0.900	27.030	27.480	1.5	1.5
ASBESTOS ABT-MEC	2.0	6.500	5.700	0.000	0.650	21.500	22.500	1.5	1.5
BOILERMAKER	2.0	7.070	21.27	1.000	0.350	32.060	34.560	1.5	1.5
BRICK MASON	2.0	8.450	7.100	0.000	0.480	29.250	30.750	1.5	1.5
CARPENTER	2.0	6.800	7.250	0.000	0.400	32.230	33.730	1.5	1.5
CARPENTER	2.0	6.800	7.250	0.000	0.400	32.180	33.680	1.5	1.5
CEMENT MASON	2.0	7.200	6.400	0.000	0.500	29.050	30.550	1.5	1.5
CEMENT MASON	2.0	7.200	6.110	0.000	0.400	28.040	29.040	1.5	1.5
CERAMIC TILE FNSHER	2.0	8.450	7.100	0.000	0.480	27.750	0.000	1.5	1.5
ELECTRIC PWR EQMT OP	2.0	5.760	10.29	0.000	0.370	36.770	0.000	1.5	1.5
ELECTRIC PWR EQMT OP	2.0	5.760	9.190	0.000	0.330	32.820	0.000	1.5	1.5
ELECTRIC PWR GRNDMAN	2.0	5.760	7.570	0.000	0.270	27.020	0.000	1.5	1.5
ELECTRIC PWR LINEMAN	2.0	5.760	12.91	0.000	0.460	46.100	49.220	1.5	1.5
ELECTRICIAN	2.0	6.410	10.08	0.000	0.800	40.300	42.550	1.5	1.5
ELECTRONIC SYS TECH	2.0	6.250	4.210	0.000	0.400	32.570	34.320	1.5	1.5
FLOOR LAYER	2.0	6.800	7.250	0.000	0.400	29.580	30.330	1.5	1.5
GLAZIER	2.0	6.120	5.900	0.000	0.300	26.780	28.030	1.5	1.5
HT/FROST INSULATOR	2.0	5.050	10.09	0.000	0.280	29.990	30.990	1.5	1.5
IRON WORKER	2.0	7.510	9.500	0.000	0.345	27.020	28.270	1.5	1.5
LABORER	2.0	6.350	11.57	0.000	0.800	26.030	26.480	1.5	1.5
LABORER	2.0	6.350	11.57	0.000	0.800	26.030	26.480	1.5	1.5
LABORER	2.0	6.350	11.57	0.000	0.800	19.520	19.970	1.5	1.5
LABORER	2.0	6.350	11.57	0.000	0.800	19.520	19.970	1.5	1.5
MACHINIST	2.0	6.760	8.950	1.850	0.000	43.920	46.420	1.5	1.5
MARBLE FINISHERS	2.0	8.450	7.100	0.000	0.480	27.750	0.000	1.5	1.5
MARBLE MASON	2.0	8.450	7.100	0.000	0.480	29.250	30.750	1.5	1.5
MILLWRIGHT	2.0	6.800	7.250	0.000	0.400	32.230	33.730	1.5	1.5
MILLWRIGHT	2.0	6.800	7.250	0.000	0.400	32.180	33.680	1.5	1.5
OE RIVER 1	2.0	8.300	9.500	0.000	2.450	34.050	35.050	1.5	1.5

OE RIVER 2	RIV	2	30.600	35.050	1.5	1.5
2.0 8.300 9.500 0.000 2.450						
OPERATING ENGINEER	ALL	1	33.950	34.950	1.5	1.5
2.0 8.300 9.500 0.000 2.450						
OPERATING ENGINEER	ALL	2	32.050	34.950	1.5	1.5
2.0 8.300 9.500 0.000 2.450						
OPERATING ENGINEER	ALL	3	24.650	34.950	1.5	1.5
2.0 8.300 9.500 0.000 2.450						
OPERATING ENGINEER	ALL	4	21.400	27.800	1.5	1.5
2.0 5.650 6.100 0.000 1.100						
OPERATING ENGINEER	O&C	1	25.460	26.460	1.5	1.5
2.0 8.300 9.500 0.000 2.450						
OPERATING ENGINEER	O&C	2	23.880	26.310	1.5	1.5
2.0 7.800 9.000 0.000 1.950						
OPERATING ENGINEER	O&C	3	18.340	26.310	1.5	1.5
2.0 7.800 9.000 0.000 1.950						
OPERATING ENGINEER	O&C	4	16.050	21.100	1.5	1.5
2.0 5.650 6.100 0.000 1.100						
PAINTER	BLD		26.260	27.760	1.5	1.5
2.0 7.050 7.580 0.000 0.550						
PAINTER	HWY		30.560	32.060	1.5	1.5
2.0 7.050 7.580 0.000 0.550						
PAINTER OVER 30FT	BLD		27.260	28.760	1.5	1.5
2.0 7.050 7.580 0.000 0.550						
PAINTER PWR EQMT	BLD		27.260	28.760	1.5	1.5
2.0 7.050 7.580 0.000 0.550						
PAINTER PWR EQMT	HWY		31.560	33.060	1.5	1.5
2.0 7.050 7.580 0.000 0.550						
PILEDRIVER	BLD		32.230	33.730	1.5	1.5
2.0 6.800 7.250 0.000 0.400						
PILEDRIVER	HWY		32.180	33.680	1.5	1.5
2.0 6.800 7.250 0.000 0.400						
PIPEFITTER	BLD		38.250	42.070	1.5	1.5
2.0 8.500 10.30 0.000 1.300						
PLASTERER	BLD		29.050	30.550	1.5	1.5
2.0 7.200 6.400 0.000 0.500						
PLUMBER	BLD		38.250	42.070	1.5	1.5
2.0 8.500 10.30 0.000 1.300						
ROOFER	BLD		24.400	25.400	1.5	1.5
2.0 8.900 3.800 0.000 0.000						
SHEETMETAL WORKER	ALL		32.250	33.750	1.5	1.5
2.0 8.330 7.320 1.940 0.360						
SPRINKLER FITTER	BLD		37.120	39.870	1.5	1.5
2.0 8.420 8.500 0.000 0.350						
STONE MASON	BLD		29.250	30.750	1.5	1.5
2.0 8.450 7.100 0.000 0.480						
SURVEY WORKER	ALL		25.850	26.300	1.5	1.5
2.0 5.850 10.95 0.000 0.800						
TERRAZZO FINISHER	BLD		27.750	0.000	1.5	1.5
2.0 8.450 7.100 0.000 0.480						
TERRAZZO MASON	BLD		29.250	30.750	1.5	1.5
2.0 8.450 7.100 0.000 0.480						
TRUCK DRIVER	ALL	1	30.070	0.000	1.5	1.5
2.0 10.30 6.100 0.000 0.250						
TRUCK DRIVER	ALL	2	30.520	0.000	1.5	1.5
2.0 10.30 6.100 0.000 0.250						
TRUCK DRIVER	ALL	3	30.740	0.000	1.5	1.5
2.0 10.30 6.100 0.000 0.250						
TRUCK DRIVER	ALL	4	31.030	0.000	1.5	1.5
2.0 10.30 6.100 0.000 0.250						
TRUCK DRIVER	ALL	5	31.850	0.000	1.5	1.5
2.0 10.30 6.100 0.000 0.250						

TRUCK DRIVER	O&C 1	22.750	0.000	1.5	1.5
2.0 2.920 6.700 0.000 0.250					
TRUCK DRIVER	O&C 2	19.150	0.000	1.5	1.5
2.0 2.920 6.700 0.000 0.250					
TRUCK DRIVER	O&C 3	19.650	0.000	1.5	1.5
2.0 2.920 6.700 0.000 0.250					
TUCKPOINTER	BLD	29.250	30.750	1.5	1.5
2.0 8.450 7.100 0.000 0.480					

Legend: RG (Region)
TYP (Trade Type - All,Highway,Building,Floating,Oil & Chip,Rivers)
C (Class)
Base (Base Wage Rate)
FRMAN (Foreman Rate)
M-F>8 (OT required for any hour greater than 8 worked each day, Mon through Fri.)
OSA (Overtime (OT) is required for every hour worked on Saturday)
OSH (Overtime is required for every hour worked on Sunday and Holidays)
H/W (Health & Welfare Insurance)
Pensn (Pension)
Vac (Vacation)
Trng (Training)

Explanations

FRANKLIN COUNTY

The following list is considered as those days for which holiday rates of wages for work performed apply: New Years Day, Memorial Day, Fourth of July, Labor Day, Thanksgiving Day, Christmas Day and Veterans Day in some classifications/counties. Generally, any of these holidays which fall on a Sunday is celebrated on the following Monday. This then makes work performed on that Monday payable at the appropriate overtime rate for holiday pay. Common practice in a given local may alter certain days of celebration. If in doubt, please check with IDOL.

Oil and Chip Resealing (O&C) means the application of road oils and liquid asphalt to coat an existing road surface, followed by application of aggregate chips or gravel to coated surface, and subsequent rolling of material to seal the surface.

EXPLANATION OF CLASSES

ASBESTOS - GENERAL - removal of asbestos material/mold and hazardous materials from any place in a building, including mechanical systems where those mechanical systems are to be removed. This includes the removal of asbestos materials/mold and hazardous materials from ductwork or pipes in a building when the building is to be demolished at the time or at some close future date.

ASBESTOS - MECHANICAL - removal of asbestos material from mechanical systems, such as pipes, ducts, and boilers, where the mechanical systems are to remain.

CERAMIC TILE FINISHER, MARBLE FINISHER, TERRAZZO FINISHER

Assisting, helping or supporting the tile, marble and terrazzo mechanic by performing their historic and traditional work assignments required to complete the proper installation of the work covered by said crafts. The term "Ceramic" is used for naming the classification only, and is in no a limitation of the product handled. Ceramic takes into consideration most hard tiles.

LABORER - OIL AND CHIP RESEALING ONLY

Hook and unhook chip box from aggregate truck; distribute material within chip box; perform flagging work related to oil and chip resealing; hand spray oil fluids; handle traffic control, including setting-up and maintaining barricades, drums, cones, delineators, signs and other such items, as well as laying-out and applying or removing temporary roadway markings used to control traffic in job site related to oil and chip resealing; and perform clean-up related to oil and chip resealing.

ELECTRIC POWER LINEMAN

Construction, maintenance and dismantling of overhead and underground electric power lines, including high voltage pipe type cable work, and associated structures and equipment.

ELECTRIC POWER EQUIPMENT OPERATOR - CLASS 1

Operation of all crawler type equipment D-4 and larger from the ground to assist the Electric Power Linemen in performing their duties.

ELECTRIC POWER EQUIPMENT OPERATORS - CLASS 2

Operation of all other equipment from the ground to assist the Electric Power Linemen in performing their duties.

ELECTRIC POWER GROUNDMAN

Applies to workers who assist the Electric Power Lineman from the ground.

ELECTRONIC SYSTEMS TECHNICIAN

Installation, service and maintenance of low-voltage systems which utilizes the transmission and/or transference of voice, sound, vision, or digital for commercial, education, security and entertainment purposes for the following: TV monitoring and surveillance, background/foreground music, intercom and telephone interconnect, field programming, inventory control systems, microwave transmission, multi-media, multiplex, radio page, school, intercom and sound burglar alarms and low voltage master clock systems.

Excluded from this classification are energy management systems, life safety systems, supervisory controls and data acquisition systems not intrinsic with the above listed systems, fire alarm systems, nurse call systems and raceways exceeding fifteen feet in length.

SURVEY WORKER - Operated survey equipment including data collectors, G.P.S. and robotic instruments, as well as conventional levels and transits.

TRUCK DRIVER - BUILDING, HEAVY AND HIGHWAY CONSTRUCTION Class 1. Drivers on 2 axle trucks hauling less than 9 ton. Air

compressor and welding machines and brooms, including those pulled by separate units, truck driver helpers, warehouse employees, mechanic helpers, greasers and tiremen, pickup trucks when hauling materials, tools, or workers to and from and on-the-job site, and fork lifts up to 6,000 lb. capacity.

Class 2. Two or three axle trucks hauling more than 9 ton but hauling less than 16 ton. A-frame winch trucks, hydrolift trucks, vactor trucks or similar equipment when used for transportation purposes. Fork lifts over 6,000 lb. capacity, winch trucks, four axle combination units, and ticket writers.

Class 3. Two, three or four axle trucks hauling 16 ton or more. Drivers on water pulls, articulated dump trucks, mechanics and working forepersons, and dispatchers. Five axle or more combination units.

Class 4. Low Boy and Oil Distributors.

Class 5. Drivers who require special protective clothing while employed on hazardous waste work.

TRUCK DRIVER - O & C - (Oil and Chip Resealing)

It involves driving of contractor or subcontractor owned, leased, or hired pickup, dump, service, or oil distributor trucks. Includes transporting materials and equipment (including, but not limited to oils, aggregate supplies, parts, machinery and tools) to or from the job site; distributing oil or liquid asphalt and aggregate; stock piling material; and maintaining trucks at job site related to oil and chip resealing.

Class 1. Distributors, liquid asphalt hauling and hauling of asphalt rubber-tired rollers.

Class 2. Stockpiling.

Class 3. Tandem hauling to job site.

OPERATING ENGINEERS - BUILDING, HEAVY AND HIGHWAY CONSTRUCTION

Class 1. APSCO or Equal Spreading Machine, Backhoe, Backfiller, Boom

or Winch Cat, Bituminous Mixplane Machine, Blacksmith, Bituminous Surfacing Machine, Bull-Dozer, Crane, Shovel, Dragline, Truck Crane, Pile Driver, Concrete Breaker, Concrete or Pumpcrete Pumps, Dinky or Standard Locomotives, Well or Caisson Drills, Elevating Grader, Fork Lifts, Flexplane, Gradeall, Hi-Lift Hoists, Guy-Derricks, Hysters, Mechanic Motor Patrol, Mixers-21 cu. ft. or over, Push Cats, Pulls and Scrapers, Two Well Point Pumps, Pulverizer or Tiller, PugMill, Rubber-Tired Farm Type Tractor with Bulldozer/Blade/Auger or hi-lift over 1/2 yd., Jersey Spreader, Tract-Air used with Drill or Hi-Lift, Trenching or Ditching Machines, Wood Chipper w/Tractor, Self-Propelled Roller w/Blade, Equipment Greaser, Self-Propelled Bump Grinder on Concrete pavement, Boat Operator, Skid-Loaders, Tuggers, Lazer Screed, and Self-Propelled Chip Spreader (when others run conveyors).

Class 2. Any type tractor pulling any type roller or disc, Two Air Compressors (220 cu. ft. capacity or over), Two AirTract Drills, Air-Track Drill w/Compressor, Automatic Bins or Scales w/Compressor or Generator, Pipeline Boring Machine, Bulk Cement Plant w/Separate Compressor, Power Operated Bull Float, Hydra-Lift w/Single Motor, Straw Mulcher Blower w/Spout, Self-Propelled Roller/Compactor, Back-End man on Bituminous Surfacing Machine, oiler on milling machine.

Class 3. Air Compressor w/Valve driving piling, Boom or Winch Type Truck, Two Conveyors, Self-Propelled Concrete Saw, Form Grader, Truck Crane Oiler, Self-Propelled Vibrator, Rubber Tired Farm Type Tractor w/Blade/Bulldozer/Auger/hi-lift - 1/2 yd. or less, Elevator Operator, Man Lift (scissor lift) when lifting materials.

Class 4. Air-Track Drill (one), Belt Drag Machine, Power Broom, Mechanical Plasterer Applicator, Trac-Air, Air Compressor (220 cu. ft. or over) One, Air Compressor (under 220 cu. ft) four, Automatic Bin, Bulk Cement Plant w/Built-in Compressor running off same motor or electric motor, Fireman or Switchman, Self-Propelled Form Tamper,

Light Plants (4), Welding Machines (4), Pumps (4), or Combination of four (4) Pumps, Light Plants, Welding Machines, Air-Compressors (under 220 cu. ft.), Mudjacks or Wood Chipper, Mixers - less than 21 cu. ft. Mortar Mixer w/Skip or Pump, Pipeline Tract Jack. One Operating Engineer may operate and maintain any combination of the following pieces of equipment, not to exceed four (4) which shall be within a reasonable distance, such combination may include any equipment in this classification: (Compressors, Light Plants, Generators, Welding Machines, Pumps or Conveyors), One Well- Point Pump, Two Motor Driven Heaters, One Air Compressor (under 220 cu. ft.), One Engine-Driven Conveyor, One Motor Driven Heater, One Light Plant, One Pump, One Welding Machine, One Ulmac or Equal Spreader, Oilers, and one Generator 10 kw or greater.

OPERATING ENGINEER - O & C (Oil and Chip Resealing ONLY.)

Includes the operation of all motorized heavy equipment used in oil and chip rsealing, including but not limited to operating self-propelled chip spreaders, and all types of rollers (both hard and rubber tired); and other duties pertaining to the operation or maintenance of heavy equipment related to oil and chip resealing.

Class 1. See Class 1 above for types of equipment operated.

Class 2. See Class 2 above for types of equipment operated.

Class 3. See Class 3 above for types of equipment operated.

Class 4. See Class 4 above for types of equipment operated.

OPERATING ENGINEER RIVER WORK 1 - operate the following machines when working on River Work and Levee Work on the Mississippi and Ohio Rivers, Lakes and Tributaries: Crane, Shovel, Drageline, Scrapers, Dredge, Derrick, Pile-Driver, Push Boat, all power boat operators, Mechanic, Engineman on Dredge, Leverman on Dredge, All Bituminous

Spreader machines, Backhoe, Backfiller, Boom, or Winch
Cat, Bituminous
Mixplane Machine, Blacksmith, Bituminous Surfacing
Machine,
Bulldozer, Truck Cranes, Hydraulic Truck Mounted
Boom/Crane, Concrete
Finishing Machine, or Spreader Machine, Concrete
Breaker, Concrete or
Pumpcrete Machines, Concrete Plant Operator, All Off
Road Material
Hauling Equipment, Dinky or Standard Locomotives, Well
Drill,
Elevating Grader, Fork-Lifts, Flexplane, Gradeall, Hi-
Lift, Power
Handblade Tugger type Hoist, Hoist Two Drum (or over
one), Gyderrick,
Hyster, Motor Patrol, Mixers - 21 Cu. Ft. or over, Push
Cat, Pulls, &
Scrapers, Pumps-Two Well Points, Equipment Greaser, P &
H Pulverizer
or Pulverizer equal to Pugmill, Pugmill, Rubber-Tired
farm type
tractor w/Bulldozer/Blade/Auger or Hi-Lift over ½ yard,
Skimmer
Scoops, Seaman Tiller, Jersey Spreader, Tract-Air used
with Drill or
Hi-Lift, Trenching or Ditching Machine, Wood Chipper
w/Tractor,
self-propelled roller w/Blade, Concrete Pumps and Small
Equipment
Operators.

OPERATING ENGINEER RIVER 2 - when working on River Work
and Levee Work
on the Mississippi and Ohio Rivers, Lakes and
Tributaries shall be
employed as the Oiler or Fireman on Crane, Dragline,
Shovel, Dredge,
Truck Crane, Pile Driver, Gradeall, Dinky or Standard
Locomotive, Guy
Derrick, Trenching Machine or Ditching Machine 80 H.P.
and over, All
Terrain (cherry-picker) with over 40 ton Lifting
Capacity, Deck Oiler
and Deckhands.

Other Classifications of Work:

For definitions of classifications not otherwise set
out, the
Department generally has on file such definitions which
are available.

If a task to be performed is not subject to one of the
classifications of pay set out, the Department will
upon being
contacted state which neighboring county has such a
classification and
provide such rate, such rate being deemed to exist by
reference in
this document. If no neighboring county rate applies
to the task,

the Department shall undertake a special determination, such special determination being then deemed to have existed under this determination. If a project requires these, or any classification not listed, please contact IDOL at 217-782-1710 for wage rates or clarifications.

LANDSCAPING

Landscaping work falls under the existing classifications for laborer, operating engineer and truck driver. The work performed by landscape plantsman and landscape laborer is covered by the existing classification of laborer. The work performed by landscape operators (regardless of equipment used or its size) is covered by the classifications of operating engineer. The work performed by landscape truck drivers (regardless of size of truck driven) is covered by the classifications of truck driver.

Fulton County Prevailing Wage for May 2014

(See explanation of column headings at bottom of wages)

Trade Name	RG	TYP	C	Base	FRMAN	M-F>8	OSA
OSH H/W	Pensn	Vac	Trng				
=====	==	==	=	=====	=====	=====	=====
====	=====	=====	=====				
ASBESTOS ABT-GEN			BLD	26.150	26.900	1.5	1.5
2.0 8.000 12.07 0.000 0.800							
ASBESTOS ABT-MEC			BLD	30.360	31.360	1.5	1.5
2.0 7.450 3.000 0.000 0.000							
BOILERMAKER			BLD	36.750	39.750	2.0	2.0
2.0 7.070 15.84 0.000 0.350							
BRICK MASON			BLD	32.060	33.560	1.5	1.5
2.0 8.300 9.500 0.000 0.580							
CARPENTER			BLD	29.330	31.580	1.5	1.5
2.0 7.700 14.66 0.000 0.520							
CARPENTER			HWY	30.820	33.070	1.5	1.5
2.0 7.700 15.14 0.000 0.520							
CEMENT MASON			NW ALL	25.030	26.530	1.5	1.5
2.0 6.300 11.95 0.000 0.600							
CEMENT MASON			SE BLD	27.090	28.840	1.5	1.5
2.0 8.140 14.76 0.000 0.500							
CEMENT MASON			SE HWY	28.280	29.780	1.5	1.5
2.0 8.140 15.13 0.000 0.500							
CERAMIC TILE FNSHER			BLD	29.750	0.000	1.5	1.5
2.0 8.300 9.500 0.000 0.580							
ELECTRIC PWR EQMT OP			ALL	38.300	45.290	1.5	1.5
2.0 6.150 10.73 0.000 0.380							

ELECTRIC PWR GRNDMAN	ALL	26.280	45.290	1.5	1.5
2.0 5.790 7.360 0.000 0.260					
ELECTRIC PWR LINEMAN	ALL	42.540	45.290	1.5	1.5
2.0 6.280 11.92 0.000 0.430					
ELECTRIC PWR TRK DRV	ALL	27.560	45.290	1.5	1.5
2.0 5.830 7.720 0.000 0.280					
ELECTRICIAN	BLD	34.820	37.320	1.5	1.5
2.0 5.600 11.07 0.000 0.400					
ELECTRONIC SYS TECH	BLD	27.480	29.480	1.5	1.5
2.0 5.750 10.52 0.000 0.400					
ELEVATOR CONSTRUCTOR	BLD	41.070	46.200	2.0	2.0
2.0 12.73 13.46 3.290 0.600					
GLAZIER	BLD	31.670	33.670	1.5	1.5
2.0 9.950 7.700 0.000 1.250					
HT/FROST INSULATOR	BLD	37.660	38.660	1.5	1.5
2.0 8.350 11.26 0.000 0.500					
IRON WORKER	BLD	31.010	32.910	1.5	1.5
2.0 9.390 12.26 0.000 0.540					
IRON WORKER	HWY	34.580	36.580	1.5	1.5
2.0 9.390 12.26 0.000 0.390					
LABORER	BLD	26.150	26.900	1.5	1.5
2.0 8.000 12.07 0.000 0.800					
LABORER	HWY	29.060	30.560	1.5	1.5
2.0 8.000 14.06 0.000 0.800					
LATHER	BLD	29.330	31.580	1.5	1.5
2.0 7.700 14.66 0.000 0.520					
MACHINERY MOVER	HWY	34.580	36.580	1.5	1.5
2.0 9.390 12.26 0.000 0.390					
MACHINIST	BLD	43.920	46.420	1.5	1.5
2.0 6.760 8.950 1.850 0.000					
MARBLE FINISHERS	BLD	29.750	0.000	1.5	1.5
2.0 8.300 9.500 0.000 0.580					
MARBLE MASON	BLD	31.510	32.760	1.5	1.5
2.0 8.300 9.500 0.000 0.580					
MILLWRIGHT	BLD	30.240	32.490	1.5	1.5
2.0 7.700 14.09 0.000 0.520					
MILLWRIGHT	HWY	31.820	34.070	1.5	1.5
2.0 7.700 14.64 0.000 0.520					
OPERATING ENGINEER	BLD 1	36.000	39.000	1.5	1.5
2.0 6.750 16.60 0.000 3.000					
OPERATING ENGINEER	BLD 2	33.490	39.000	1.5	1.5
2.0 6.750 16.60 0.000 3.000					
OPERATING ENGINEER	BLD 3	29.340	39.000	1.5	1.5
2.0 6.750 16.60 0.000 3.000					
OPERATING ENGINEER	HWY 1	36.000	39.500	1.5	1.5
2.0 6.750 16.60 0.000 3.000					
OPERATING ENGINEER	HWY 2	33.490	39.500	1.5	1.5
2.0 6.750 16.60 0.000 3.000					
OPERATING ENGINEER	HWY 3	29.340	39.500	1.5	1.5
2.0 6.750 16.60 0.000 3.000					
PAINTER	ALL	33.000	35.000	1.5	1.5
1.5 10.00 8.200 0.000 1.350					
PILEDRIVER	BLD	29.830	32.080	1.5	1.5
2.0 7.700 14.66 0.000 0.520					
PILEDRIVER	HWY	31.820	34.070	1.5	1.5
2.0 7.700 15.14 0.000 0.520					
PIPEFITTER	BLD	37.400	41.510	1.5	1.5
2.0 7.000 11.63 0.000 1.060					
PLASTERER	BLD	27.770	29.770	1.5	1.5
2.0 8.140 13.71 0.000 0.650					
PLUMBER	BLD	34.520	37.630	1.5	1.5
2.0 7.000 13.31 0.000 0.900					

ROOFER	BLD	29.580	31.060	1.5	1.5
2.0 8.450 7.220 0.000 0.250					
SHEETMETAL WORKER	BLD	32.150	33.760	1.5	1.5
2.0 8.270 14.18 0.000 0.780					
SIGN HANGER	HWY	34.580	36.580	1.5	1.5
2.0 9.390 12.26 0.000 0.390					
SPRINKLER FITTER	BLD	37.120	39.870	1.5	1.5
2.0 8.420 8.500 0.000 0.350					
STEEL ERECTOR	HWY	34.580	36.580	1.5	1.5
2.0 9.390 12.26 0.000 0.390					
STONE MASON	BLD	32.060	33.560	1.5	1.5
2.0 8.300 9.500 0.000 0.580					
SURVEY WORKER	ALL	29.060	30.560	1.5	1.5
2.0 8.000 14.06 0.000 0.800					
TERRAZZO FINISHER	BLD	29.750	0.000	1.5	1.5
2.0 8.300 9.500 0.000 0.580					
TERRAZZO MASON	BLD	31.510	32.760	1.5	1.5
2.0 8.300 9.500 0.000 0.580					
TILE MASON	BLD	31.510	32.760	1.5	1.5
2.0 8.300 9.500 0.000 0.580					
TRUCK DRIVER	ALL 1	31.230	0.000	1.5	1.5
2.0 10.30 4.840 0.000 0.250					
TRUCK DRIVER	ALL 2	31.680	0.000	1.5	1.5
2.0 10.30 4.840 0.000 0.250					
TRUCK DRIVER	ALL 3	31.890	0.000	1.5	1.5
2.0 10.30 4.840 0.000 0.250					
TRUCK DRIVER	ALL 4	32.180	0.000	1.5	1.5
2.0 10.30 4.840 0.000 0.250					
TRUCK DRIVER	ALL 5	33.020	0.000	1.5	1.5
2.0 10.30 4.840 0.000 0.250					
TRUCK DRIVER	O&C 1	24.980	0.000	1.5	1.5
2.0 10.30 4.840 0.000 0.250					
TRUCK DRIVER	O&C 2	25.340	0.000	1.5	1.5
2.0 10.30 4.840 0.000 0.250					
TRUCK DRIVER	O&C 3	25.510	0.000	1.5	1.5
2.0 10.30 4.840 0.000 0.250					
TRUCK DRIVER	O&C 4	25.740	0.000	1.5	1.5
2.0 10.30 4.840 0.000 0.250					
TRUCK DRIVER	O&C 5	26.420	0.000	1.5	1.5
2.0 10.30 4.840 0.000 0.250					
TUCKPOINTER	BLD	32.060	33.560	1.5	1.5
2.0 8.300 9.500 0.000 0.580					

Legend: RG (Region)

TYP (Trade Type - All,Highway,Building,Floating,Oil & Chip,Rivers)

C (Class)

Base (Base Wage Rate)

FRMAN (Foreman Rate)

M-F>8 (OT required for any hour greater than 8 worked each day, Mon through Fri.

OSA (Overtime (OT) is required for every hour worked on Saturday)

OSH (Overtime is required for every hour worked on Sunday and Holidays)

H/W (Health & Welfare Insurance)

Pensn (Pension)

Vac (Vacation)

Trng (Training)

Explanations

FULTON COUNTY

CEMENT MASONS (NORTHWEST) - That part of the county West of a North-South line West of Farmington and Canton and North of an East-West line North of Cuba.

The following list is considered as those days for which holiday rates of wages for work performed apply: New Years Day, Memorial Day, Fourth of July, Labor Day, Thanksgiving Day, Christmas Day and Veterans Day in some classifications/counties. Generally, any of these holidays which fall on a Sunday is celebrated on the following Monday. This then makes work performed on that Monday payable at the appropriate overtime rate for holiday pay. Common practice in a given local may alter certain days of celebration. If in doubt, please check with IDOL.

Oil and chip resealing (O&C) means the application of road oils and liquid asphalt to coat an existing road surface, followed by application of aggregate chips or gravel to coated surface, and subsequent rolling of material to seal the surface.

EXPLANATION OF CLASSES

ASBESTOS - GENERAL - removal of asbestos material/mold and hazardous materials from any place in a building, including mechanical systems where those mechanical systems are to be removed. This includes the removal of asbestos materials/mold and hazardous materials from ductwork or pipes in a building when the building is to be demolished at the time or at some close future date.

ASBESTOS - MECHANICAL - removal of asbestos material from mechanical systems, such as pipes, ducts, and boilers, where the mechanical systems are to remain.

CERAMIC TILE FINISHER, MARBLE FINISHER, TERRAZZO FINISHER

Assisting, helping or supporting the tile, marble and terrazzo mechanic by performing their historic and traditional work assignments required to complete the proper installation of the work covered by said crafts. The term "Ceramic" is used for naming the classification only and is in no way a limitation of the product handled. Ceramic takes into consideration most hard tiles.

ELECTRONIC SYSTEMS TECHNICIAN

Installation, service and maintenance of low-voltage systems which utilizes the transmission and/or transference of voice, sound, vision, or digital for commercial, education, security and entertainment purposes for the following: TV monitoring and surveillance, background/foreground music, intercom and telephone interconnect, field programming, inventory control systems, microwave transmission, multi-media, multiplex, radio page, school, intercom and sound burglar alarms and low voltage master clock systems.

Excluded from this classification are energy management systems, life safety systems, supervisory controls and data acquisition systems not intrinsic with the above listed systems, fire alarm systems, nurse call systems and raceways exceeding fifteen feet in length.

OPERATING ENGINEERS - BUILDING

Class 1. Cranes; Overhead Cranes; Gradall; All Cherry Pickers; Mechanics; Central Concrete Mixing Plant Operator; Road Pavers (27E - Dual Drum - Tri Batchers); Blacktop Plant Operators and Plant Engineers; 3 Drum Hoist; Derricks; Hydro Cranes; Shovels; Skimmer Scoops; Koehring Scooper; Drag Lines; Backhoe; Derrick Boats; Pile Drivers and Skid Rigs; Clamshells; Locomotive Cranes; Dredge (all

types) Motor Patrol; Power Blades - Dumore - Elevating and similar types; Tower Cranes (Crawler-Mobile) and Stationary; Crane-type Backfiller; Drott Yumbo and similar types considered as Cranes; Caisson Rigs; Dozer; Tournadozer; Work Boats; Ross Carrier; Helicopter; Tournapulls - all and similar types; Scoops (all sizes); Pushcats; Endloaders (all types); Asphalt Surfacing Machine; Slip Form Paver; Rock Crusher; Heavy Equipment Greaser; CMI, CMI Belt Placer, Auto Grade & 3 Track and similar types; Side Booms; Multiple Unit Earth Movers; Creter Crane; Trench Machine; Pump-crete-Belt Crete-Squeeze Cretes-Screw-type Pumps and Gypsum; Bulker & Pump - Operator will clean; Formless Finishing Machine; Flaherty Spreader or similar types; Screed Man on Laydown Machine; Wheel Tractors (industrial or Farm-type w/Dozer-Hoe-Endloader or other attachments); F.W.D. & Similar Types; Vermeer Concrete Saw.

Class 2. Dinkeys; Power Launches; PH One-pass Soil Cement Machine (and similar types); Pugmill with Pump; Backfillers; Euclid Loader; Forklifts; Jeeps w/Ditching Machine or other attachments; Tuneluger; Automatic Cement and Gravel Batching Plants; Mobile Drills (Soil Testing) and similar types; Gurries and Similar Types; (1) and (2) Drum Hoists (Buck Hoist and Similar Types); Chicago Boom; Boring Machine & Pipe Jacking Machine; Hydro Boom; Dewatering System; Straw Blower; Hydro Seeder; Assistant Heavy Equipment Greaser on Spread; Tractors (Track type) without Power Unit pulling Rollers; Rollers on Asphalt -- Brick Macadem; Concrete Breakers; Concrete Spreaders; Mule Pulling Rollers; Center Stripper; Cement Finishing Machines & CMI Texture & Reel Curing Machines; Cement Finishing Machine; Barber Green or similar loaders; Vibro Tamper (All similar types) Self-propelled; Winch or Boom Truck; Mechanical Bull Floats; Mixers over 3 Bag to 27E; Tractor pulling Power Blade or Elevating Grader; Porter Rex Rail; Clary Screed; Truck Type Hoptoe Oilers; Fireman; Spray Machine on Paving; Curb Machines; Truck Crane Oilers; Oil Distributor;

Truck-Mounted Saws.

Class 3. Air Compressor; Power Subgrader; Straight Tractor; Trac Air without attachments; Herman Nelson Heater, Dravo, Warner, Silent Glo, and similar types; Roller: Five (5) Ton and under on Earth or Gravel; Form Grader; Crawler Crane & Skid Rig Oilers; Freight Elevators - permanently installed; Pump; Light Plant; Generator; Conveyor (1) or (2) - Operator will clean; Welding Machine; Mixer (3) Bag and Under (Standard Capacity with skip); Bulk Cement Plant; Oiler on Central Concrete Mixing Plant.

OPERATING ENGINEERS - HEAVY AND HIGHWAY CONSTRUCTION

CLASS 1. Cranes; Hydro Cranes; Shovels; Crane Type Backfiller; Tower, Mobile, Crawler, & Stationary Cranes; Derricks; Hoists (3 Drum); Draglines; Drott Yumbo & Similar Types considered as Cranes; 360 Degree Swing Excavator (Shears, Grapples, Movacs, etc.); Back Hoe; Derrick Boats; Pile Driver and Skid Rigs; Clam Shell; Locomotive - Cranes; Road Pavers - Single Drum - Dual Drum - Tri Batcher; Motor Patrols & Power Blades - Dumore - Elevating & Similar Types; Mechanics; Central Concrete Mixing Plant Operator; Asphalt Batch Plant Operators and Plant Engineers; Gradall; Caisson Rigs; Skimmer Scoop - Koering Scooper; Dredges (all types); Hoptoe; All Cherry Pickers; Work Boat; Ross Carrier; Helicopter; Dozer; Tournadozer; Tournapulls - all and similar types; Operation of Concrete and all Recycle Machines; Multiple Unit Earth Movers; Scoops (all sizes); Pushcats; Endloaders (all types); Asphalt Surfacing Machine; Slip Form Paver; Rock Crusher; Operation of Material Crusher, Screening Plants, and Tunnel Boring Machine; Heavy Equipment Greaser (top greaser on spread); CMI, Auto Grade, CMI Belt Placer & 3 Track and Similar Types; Side Booms; Asphalt Heater & Planer Combination (used to plane streets); Wheel Tractors (with Dozer, Hoe or Endloader Attachments); CAT Earthwork Compactors and Similar Types; Blaw Knox Spreader and Similar Types; Trench Machines; Pump Crete - Belt Crete

- Squeeze

Crete - Screw Type Pumps and Gypsum (operator will clean); Creter
Crane; Operation of Concrete Pump Truck; Formless Finishing Machines;
Flaherty Spreader or Similar Types; Screed Man on Laydown Machine;
Vermeer Concrete Saw; Operation of Laser Screed; Span Saw; Dredge
Leverman; Dredge Engineer; Lull or Similar Type; Hydro-Boom Truck;
Operation of Guard Rail Machine; and Starting Engineer on Pipeline or
Construction (11 or more pieces) including: Air Compressor (Trailer
Mounted), All Forced Air Heaters (regardless of Size), Water Pumps
(Greater than 4-1/2" or Total Discharge Over 4-1/2"), Light Plants,
Generators (Trailer Mounted - Excluding Decontamination Trailer),
Welding Machines (Any Size or Mode of Power), Conveyor, Mixer (any
size), Stud Welder, Power Pac, etc, and Ground Heater (Trailer
Mounted).

CLASS 2. Bulker & Pump; Power Launches; Boring Machine & Pipe Jacking
Machine; Dinkeys; Operation of Carts, Powered Haul Unit for a Boring
Machine; P & H One Pass Soil Cement Machines and Similar Types; Wheel
Tractors (Industry or Farm Type - Other); Back Fillers; Euclid Loader;
Fork Lifts; Jeep w/Ditching Machine or Other Attachments; Tunneluger;
Automatic Cement & Gravel Batching Plants; Mobile Drills - Soil
Testing and Similar Types; Pugmill with Pump; All (1) and (2) Drum
Hoists; Dewatering System; Straw Blower; Hydro-Seeder; Bump Grinders
(self-propelled); Assistant Heavy Equipment Greaser; Apsco Spreader;
Tractors (Track-Type) without Power Units Pulling Rollers; Rollers on
Asphalt - Brick or Macadam; Concrete Breakers; Concrete Spreaders;
Cement Strippers; Cement Finishing Machines & CMI Texture & Reel
Curing Machines; Vibro-Tampers (All Similar Types Self-Propelled);
Mechanical Bull Floats; Self-Propelled Concrete Saws; Truck Mounted
Power Saws; Operation of Curb Cutters; Mixers - Over Three (3) Bags;
Winch and Boom Trucks; Tractor Pulling Power Blade or Elevating
Grader; Porter Rex Rail; Clary Screed; Mule Pulling Rollers; Pugmill
without Pump; Barber Greene or Similar Loaders; Track

Type Tractor
w/Power Unit attached (minimum); Fireman; Spray Machine
on Paving;
Curb Machines; Paved Ditch Machine; Power Broom; Self-
Propelled
Sweepers; Self-Propelled Conveyors; Power Subgrader; Oil
Distributor;
Straight Tractor; Truck Crane Oiler; Truck Type Oilers;
Directional
Boring Machine; Horizontal Directional Drill;
Articulating End Dump
Vehicles; Starting Engineer on Pipeline or Construction
(6 -10
pieces) including: Air Compressor (Trailer Mounted), All
Forced Air
Heaters (regardless of Size), Water Pumps (Greater than
4-1/2" or
Total Discharge Over 4-1/2"), Light Plants, Generators
(Trailer
Mounted - Excluding Decontamination Trailer), Welding
Machines (Any
Size or Mode of Power), Conveyor, Mixer (any size), Stud
Welder, Power
Pac, etc., and Ground Heater (Trailer Mounted).

CLASS 3. Straight Framed Truck Mounted Vac Unit
(separately powered);
Trac Air Machine (without attachments); Rollers - Five
Ton and Under
on Earth and Gravel; Form Graders; Bulk Cement Plant;
Oilers; and
Starting Engineer on Pipeline or Construction (3 - 5
pieces)
including: Air Compressor (Trailer Mounted), All Forced
Air Heaters
(regardless of Size), Water Pumps (Greater than 4-1/2"
or Total
Discharge Over 4-1/2"), Light Plants, Generators
(Trailer Mounted -
Excluding Decontamination Trailer), Welding Machines
(Any Size or Mode
of Power), Conveyor, Mixer (any size), Stud Welder,
Power Pac, etc.,
and Ground Heater (Trailer Mounted).

SURVEY WORKER - Operated survey equipment including data
collectors,
G.P.S. and robotic instruments, as well as conventional
levels and
transits.

TRUCK DRIVER - BUILDING, HEAVY AND HIGHWAY CONSTRUCTION
Class 1. Drivers on 2 axle trucks hauling less than 9
ton. Air
compressor and welding machines and brooms, including
those pulled by
separate units, truck driver helpers, warehouse
employees, mechanic
helpers, greasers and tiremen, pickup trucks when
hauling materials,
tools, or workers to and from and on-the-job site, and
fork lifts up

to 6,000 lb. capacity.

Class 2. Two or three axle trucks hauling more than 9 ton but hauling less than 16 ton. A-frame winch trucks, hydrolift trucks, vactor trucks or similar equipment when used for transportation purposes.

Fork lifts over 6,000 lb. capacity, winch trucks, four axle combination units, and ticket writers.

Class 3. Two, three or four axle trucks hauling 16 ton or more.

Drivers on water pulls, articulated dump trucks, mechanics and working forepersons, and dispatchers. Five axle or more combination units.

Class 4. Low Boy and Oil Distributors.

Class 5. Drivers who require special protective clothing while employed on hazardous waste work.

TRUCK DRIVER - OIL AND CHIP RESEALING ONLY.

This shall encompass laborers, workers and mechanics who drive contractor or subcontractor owned, leased, or hired pickup, dump, service, or oil distributor trucks. The work includes transporting materials and equipment (including but not limited to, oils, aggregate supplies, parts, machinery and tools) to or from the job site; distributing oil or liquid asphalt and aggregate; stock piling material when in connection with the actual oil and chip contract.

The Truck Driver (Oil & Chip Resealing) wage classification does not include supplier delivered materials.

Other Classifications of Work:

For definitions of classifications not otherwise set out, the Department generally has on file such definitions which are available. If a task to be performed is not subject to one of the classifications of pay set out, the Department will upon being contacted state which neighboring county has such a classification and provide such rate, such rate being deemed to exist by reference in this document. If no neighboring county rate applies to the task, the Department shall undertake a special determination,

such special determination being then deemed to have existed under this determination. If a project requires these, or any classification not listed, please contact IDOL at 217-782-1710 for wage rates or clarifications.

LANDSCAPING

Landscaping work falls under the existing classifications for laborer, operating engineer and truck driver. The work performed by landscape plantsman and landscape laborer is covered by the existing classification of laborer. The work performed by landscape operators (regardless of equipment used or its size) is covered by the classifications of operating engineer. The work performed by landscape truck drivers (regardless of size of truck driven) is covered by the classifications of truck driver.

Gallatin County Prevailing Wage for May 2014

(See explanation of column headings at bottom of wages)

Trade Name	RG	TYP	C	Base	FRMAN	M-F>8	OSA
OSH H/W	Pensn	Vac	Trng				
=====	==	==	=	=====	=====	=====	=====
===	=====	=====	=====				
ASBESTOS ABT-GEN			ALL	27.030	27.480	1.5	1.5
2.0 6.350 11.57 0.000 0.900							
ASBESTOS ABT-MEC			BLD	21.500	22.500	1.5	1.5
2.0 6.500 5.700 0.000 0.650							
BOILERMAKER			BLD	32.060	34.560	1.5	1.5
2.0 7.070 21.27 1.000 0.350							
BRICK MASON			BLD	29.250	30.750	1.5	1.5
2.0 8.450 7.100 0.000 0.480							
CARPENTER			BLD	32.230	33.730	1.5	1.5
2.0 6.800 7.250 0.000 0.400							
CARPENTER			HWY	32.180	33.680	1.5	1.5
2.0 6.800 7.250 0.000 0.400							
CEMENT MASON			BLD	29.050	30.550	1.5	1.5
2.0 7.200 6.400 0.000 0.500							
CEMENT MASON			HWY	28.040	29.040	1.5	1.5
2.0 7.200 6.110 0.000 0.400							
CERAMIC TILE FNSHER			BLD	27.750	0.000	1.5	1.5
2.0 8.450 7.100 0.000 0.480							
ELECTRIC PWR EQMT OP			ALL	1 36.770	0.000	1.5	1.5
2.0 5.760 10.29 0.000 0.370							
ELECTRIC PWR EQMT OP			ALL	2 32.820	0.000	1.5	1.5
2.0 5.760 9.190 0.000 0.330							
ELECTRIC PWR GRNDMAN			ALL	27.020	0.000	1.5	1.5

2.0	5.760	7.570	0.000	0.270						
ELECTRIC PWR LINEMAN	ALL	46.100	49.220	1.5	1.5					
2.0	5.760	12.91	0.000	0.460						
ELECTRICIAN	ALL	40.300	42.550	1.5	1.5					
2.0	6.410	10.08	0.000	0.800						
ELECTRONIC SYS TECH	BLD	32.570	34.320	1.5	1.5					
2.0	6.250	4.210	0.000	0.400						
FLOOR LAYER	BLD	29.580	30.330	1.5	1.5					
2.0	6.800	7.250	0.000	0.400						
GLAZIER	BLD	26.780	28.030	1.5	1.5					
2.0	6.120	5.900	0.000	0.300						
HT/FROST INSULATOR	BLD	29.990	30.990	1.5	1.5					
2.0	5.050	10.09	0.000	0.280						
IRON WORKER	ALL	27.020	28.270	1.5	1.5					
2.0	7.510	9.500	0.000	0.345						
LABORER	BLD	26.030	26.480	1.5	1.5					
2.0	6.350	11.57	0.000	0.800						
LABORER	HWY	26.030	26.480	1.5	1.5					
2.0	6.350	11.57	0.000	0.800						
LABORER	O&C	19.520	19.970	1.5	1.5					
2.0	6.350	11.57	0.000	0.800						
MACHINIST	BLD	43.920	46.420	1.5	1.5					
2.0	6.760	8.950	1.850	0.000						
MARBLE FINISHERS	BLD	27.750	0.000	1.5	1.5					
2.0	8.450	7.100	0.000	0.480						
MARBLE MASON	BLD	29.250	30.750	1.5	1.5					
2.0	8.450	7.100	0.000	0.480						
MILLWRIGHT	BLD	32.230	33.730	1.5	1.5					
2.0	6.800	7.250	0.000	0.400						
MILLWRIGHT	HWY	32.180	33.680	1.5	1.5					
2.0	6.800	7.250	0.000	0.400						
OE RIVER 1	RIV 1	34.050	35.050	1.5	1.5					
2.0	8.300	9.500	0.000	2.450						
OE RIVER 2	RIV 2	30.600	35.050	1.5	1.5					
2.0	8.300	9.500	0.000	2.450						
OPERATING ENGINEER	ALL 1	33.950	34.950	1.5	1.5					
2.0	8.300	9.500	0.000	2.450						
OPERATING ENGINEER	ALL 2	32.050	34.950	1.5	1.5					
2.0	8.300	9.500	0.000	2.450						
OPERATING ENGINEER	ALL 3	24.650	34.950	1.5	1.5					
2.0	8.300	9.500	0.000	2.450						
OPERATING ENGINEER	ALL 4	21.400	27.800	1.5	1.5					
2.0	5.650	6.100	0.000	1.100						
OPERATING ENGINEER	O&C 1	25.460	26.460	1.5	1.5					
2.0	8.300	9.500	0.000	2.450						
OPERATING ENGINEER	O&C 2	23.880	26.310	1.5	1.5					
2.0	7.800	9.000	0.000	1.950						
OPERATING ENGINEER	O&C 3	18.340	26.310	1.5	1.5					
2.0	7.800	9.000	0.000	1.950						
OPERATING ENGINEER	O&C 4	16.050	21.100	1.5	1.5					
2.0	5.650	6.100	0.000	1.100						
PAINTER	BLD	26.260	27.760	1.5	1.5					
2.0	7.050	7.580	0.000	0.550						
PAINTER	HWY	30.560	32.060	1.5	1.5					
2.0	7.050	7.580	0.000	0.550						
PAINTER OVER 30FT	BLD	27.260	28.760	1.5	1.5					
2.0	7.050	7.580	0.000	0.550						
PAINTER PWR EQMT	BLD	27.260	28.760	1.5	1.5					
2.0	7.050	7.580	0.000	0.550						
PAINTER PWR EQMT	HWY	31.560	33.060	1.5	1.5					
2.0	7.050	7.580	0.000	0.550						
PILEDRIVER	BLD	32.230	33.730	1.5	1.5					

2.0	6.800	7.250	0.000	0.400						
PILEDRIVER					HWY	32.180	33.680	1.5	1.5	
2.0	6.800	7.250	0.000	0.400						
PIPEFITTER					BLD	38.250	42.070	1.5	1.5	
2.0	8.500	10.30	0.000	1.300						
PLASTERER					BLD	29.050	30.550	1.5	1.5	
2.0	7.200	6.400	0.000	0.500						
PLUMBER					BLD	38.250	42.070	1.5	1.5	
2.0	8.500	10.30	0.000	1.300						
ROOFER					BLD	27.240	29.240	1.5	1.5	
2.0	7.200	5.250	0.000	0.540						
SHEETMETAL WORKER					ALL	32.250	33.750	1.5	1.5	
2.0	8.330	7.320	1.940	0.360						
SPRINKLER FITTER					BLD	37.120	39.870	1.5	1.5	
2.0	8.420	8.500	0.000	0.350						
STONE MASON					BLD	29.250	30.750	1.5	1.5	
2.0	8.450	7.100	0.000	0.480						
SURVEY WORKER					ALL	25.850	26.300	1.5	1.5	
2.0	5.850	10.95	0.000	0.800						
TERRAZZO FINISHER					BLD	27.750	0.000	1.5	1.5	
2.0	8.450	7.100	0.000	0.480						
TRUCK DRIVER					ALL 1	30.070	0.000	1.5	1.5	
2.0	10.30	6.100	0.000	0.250						
TRUCK DRIVER					ALL 2	30.520	0.000	1.5	1.5	
2.0	10.30	6.100	0.000	0.250						
TRUCK DRIVER					ALL 3	30.740	0.000	1.5	1.5	
2.0	10.30	6.100	0.000	0.250						
TRUCK DRIVER					ALL 4	31.030	0.000	1.5	1.5	
2.0	10.30	6.100	0.000	0.250						
TRUCK DRIVER					ALL 5	31.850	0.000	1.5	1.5	
2.0	10.30	6.100	0.000	0.250						
TRUCK DRIVER					O&C 1	22.750	0.000	1.5	1.5	
2.0	2.920	6.700	0.000	0.250						
TRUCK DRIVER					O&C 2	19.150	0.000	1.5	1.5	
2.0	2.920	6.700	0.000	0.250						
TRUCK DRIVER					O&C 3	19.650	0.000	1.5	1.5	
2.0	2.920	6.700	0.000	0.250						
TUCKPOINTER					BLD	29.250	30.750	1.5	1.5	
2.0	8.450	7.100	0.000	0.480						

Legend: RG (Region)

TYP (Trade Type - All,Highway,Building,Floating,Oil & Chip,Rivers)

C (Class)

Base (Base Wage Rate)

FRMAN (Foreman Rate)

M-F>8 (OT required for any hour greater than 8 worked each day, Mon through

Fri.

OSA (Overtime (OT) is required for every hour worked on Saturday)

OSH (Overtime is required for every hour worked on Sunday and Holidays)

H/W (Health & Welfare Insurance)

Pensn (Pension)

Vac (Vacation)

Trng (Training)

Explanations

GALLATIN COUNTY

The following list is considered as those days for which holiday rates of wages for work performed apply: New Years Day, Memorial Day, Fourth of July, Labor Day, Thanksgiving Day, Christmas Day and Veterans Day in some classifications/counties. Generally, any of these holidays which fall on a Sunday is celebrated on the following Monday. This then makes work performed on that Monday payable at the appropriate overtime rate for holiday pay. Common practice in a given local may alter certain days of celebration. If in doubt, please check with IDOL.

Oil and chip resealing (O&C) means the application of road oils and liquid asphalt to coat an existing road surface, followed by application of aggregate chips or gravel to coated surface, and subsequent rolling of material to seal the surface.

EXPLANATION OF CLASSES

ASBESTOS - GENERAL - removal of asbestos material/mold and hazardous materials from any place in a building, including mechanical systems where those mechanical systems are to be removed. This includes the removal of asbestos materials/mold and hazardous materials from ductwork or pipes in a building when the building is to be demolished at the time or at some close future date.

ASBESTOS - MECHANICAL - removal of asbestos material from mechanical systems, such as pipes, ducts, and boilers, where the mechanical systems are to remain.

LABORER - OIL AND CHIP RESEALING ONLY

Hook and unhook chip box from aggregate truck;
distribute material
within chip box; perform flagging work related to oil
and chip
resealing; hand spray oil fluids; handle traffic
control, including
setting-up and maintaining barricades, drums, cones,
delineators,
signs and other such items, as well as laying-out and
applying or
removing temporary roadway markings used to control
traffic in job
site related to oil and chip resealing; and perform
clean- up related
to oil and chip resealing.

CERAMIC TILE FINISHER, MARBLE FINISHER, TERRAZZO FINISHER

Assisting, helping or supporting the tile, marble and
terrazzo
mechanic by performing their historic and traditional
work assignments
required to complete the proper installation of the work
covered by
said crafts. The term "Ceramic" is used for naming the
classification
only, and is in no a limitation of the product handled.
Ceramic takes
into consideration most hard tiles.

ELECTRIC POWER LINEMAN

Construction, maintenance and dismantling of overhead
and underground
electric power lines, including high voltage pipe type
cable work, and
associated structures and equipment.

ELECTRIC POWER EQUIPMENT OPERATOR - CLASS 1

Operation of all crawler type equipment D-4 and larger
from the ground
to assist the Electric Power Linemen in performing their
duties.

ELECTRIC POWER EQUIPMENT OPERATORS - CLASS 2

Operation of all other equipment from the ground to
assist the
Electric Power Linemen in performing their duties.

ELECTRIC POWER GROUNDMAN

Applies to workers who assist the Electric Power Lineman
from the
ground.

ELECTRONIC SYSTEMS TECHNICIAN

Installation, service and maintenance of low-voltage
systems which

utilizes the transmission and/or transference of voice, sound, vision, or digital for commercial, education, security and entertainment purposes for the following: TV monitoring and surveillance, background/foreground music, intercom and telephone interconnect, field programming, inventory control systems, microwave transmission, multi-media, multiplex, radio page, school, intercom and sound burglar alarms and low voltage master clock systems.

Excluded from this classification are energy management systems, life safety systems, supervisory controls and data acquisition systems not intrinsic with the above listed systems, fire alarm systems, nurse call systems and raceways exceeding fifteen feet in length.

SURVEY WORKER - Operated survey equipment including data collectors, G.P.S. and robotic instruments, as well as conventional levels and transits.

TRUCK DRIVER - BUILDING, HEAVY AND HIGHWAY CONSTRUCTION Class 1. Drivers on 2 axle trucks hauling less than 9 ton. Air compressor and welding machines and brooms, including those pulled by separate units, truck driver helpers, warehouse employees, mechanic helpers, greasers and tiremen, pickup trucks when hauling materials, tools, or workers to and from and on-the-job site, and fork lifts up to 6,000 lb. capacity.

Class 2. Two or three axle trucks hauling more than 9 ton but hauling less than 16 ton. A-frame winch trucks, hydrolift trucks, vactor trucks or similar equipment when used for transportation purposes. Fork lifts over 6,000 lb. capacity, winch trucks, four axle combination units, and ticket writers.

Class 3. Two, three or four axle trucks hauling 16 ton or more. Drivers on water pulls, articulated dump trucks, mechanics and working forepersons, and dispatchers. Five axle or more combination units.

Class 4. Low Boy and Oil Distributors.

Class 5. Drivers who require special protective

clothing while
employed on hazardous waste work.

TRUCK DRIVER - O & C (Oil and Chip Resealing ONLY)

It involves driving of contractor or subcontractor owned, leased, or hired pickup, dump, service, or oil distributor trucks. Includes transporting materials and equipment (including, but not limited to oils, aggregate supplies, parts, machinery and tools) to or from the job site; distributing oil or liquid asphalt and aggregate; stock piling material; and maintaining trucks at job site related to oil and chip resealing.

Class 1. Distributors, liquid asphalt hauling and hauling of asphalt rubber-tired rollers.

Class 2. Stockpiling.

Class 3. Tandem hauling to job site.

OPERATING ENGINEERS - BUILDING, HEAVY AND HIGHWAY CONSTRUCTION

Class 1. APSCO or Equal Spreading Machine, Backhoe, Backfiller, Boom or Winch Cat, Bituminous Mixplane Machine, Blacksmith, Bituminous Surfacing Machine, Bull-Dozer, Crane, Shovel, Dragline, Truck Crane, Pile Driver, Concrete Breaker, Concrete or Pumpcrete Pumps, Dinky or Standard Locomotives, Well or Caisson Drills, Elevating Grader, Fork Lifts, Flexplane, Gradeall, Hi-Lift Hoists, Guy-Derricks, Hysters, Mechanic Motor Patrol, Mixers-21 cu. ft. or over, Push Cats, Pulls and Scrapers, Two Well Point Pumps, Pulverizer or Tiller, PugMill, Rubber-Tired Farm Type Tractor with Bulldozer/Blade/Auger or hi-lift over 1/2 yd., Jersey Spreader, Tract-Air used with Drill or Hi-Lift, Trenching or Ditching Machines, Wood Chipper w/Tractor, Self-Propelled Roller w/Blade, Equipment Greaser, Self-Propelled Bump Grinder on Concrete pavement, Boat Operator, Skid-Loaders, Tuggers, Lazer Scream, and Self-Propelled Chip Spreader (when others run conveyors).

Class 2. Any type tractor pulling any type roller or disc, Two Air Compressors (220 cu. ft. capacity or over), Two AirTract

Drills,
Air-Track Drill w/Compressor, Automatic Bins or Scales
w/Compressor
or Generator, Pipeline Boring Machine, Bulk Cement Plant
w/Separate
Compressor, Power Operated Bull Float, Hydra-Lift
w/Single Motor,
Straw Mulcher Blower w/Spout, Self-Propelled
Roller/Compactor,
Back-End man on Bituminous Surfacing Machine, oiler on
milling
machine.

Class 3. Air Compressor w/Valve driving piling, Boom or
Winch Type
Truck, Two Conveyors, Self-Propelled Concrete Saw, Form
Grader, Truck
Crane Oiler, Self-Propelled Vibrator, Rubber Tired Farm
Type Tractor
w/Blade/Bulldozer/Auger/hi-lift - 1/2 yd. or less,
Elevator Operator,
Man Lift (scissor lift) when lifting materials.

Class 4. Air-Track Drill (one), Belt Drag Machine,
Power Broom,
Mechanical Plasterer Applicator, Trac-Air, Air
Compressor (220 cu. ft.
or over) One, Air Compressor (under 220 cu. ft) four,
Automatic Bin,
Bulk Cement Plant w/Built-in Compressor running off same
motor or
electric motor, Fireman or Switchman, Self-Propelled
Form Tamper,
Light Plants (4), Welding Machines (4), Pumps (4), or
Combination of
four (4) Pumps, Light Plants, Welding Machines, Air-
Compressors
(under 220 cu. ft.), Mudjacks or Wood Chipper, Mixers -
less than 21
cu. ft. Mortar Mixer w/Skip or Pump, Pipeline Tract
Jack. One
Operating Engineer may operate and maintain any
combination of the
following pieces of equipment, not to exceed four (4)
which shall be
within a reasonable distance, such combination may
include any
equipment in this classification: (Compressors, Light
Plants,
Generators, Welding Machines, Pumps or Conveyors), One
Well- Point
Pump, Two Motor Driven Heaters, One Air Compressor
(under 220 cu.
ft.), One Engine-Driven Conveyor, One Motor Driven
Heater, One Light
Plant, One Pump, One Welding Machine, One Ulmac or
Equal Spreader,
Oilers, and one Generator 10 kw or greater.

OPERATING ENGINEER - O & C (Oil and Chip Resealing
ONLY). Includes
the operation of all motorized heavy equipment used in

oil and chip
resealing, including but not limited to operating self-
propelled chip
spreaders, and all types of rollers (both hard and
rubber tired); and
other duties pertaining to the operation or maintenance
of heavy
equipment relatd to oil and chip resealing.

Class 1. See Class 1 above for types of equipment
operated.

Class 2. See Class 2 above for types of equipment
operated.

Class 3. See Class 3 above for types of equipment
operated.

Class 4. See Class 4 above for types of equipment
operated.

OPERATING ENGINEER RIVER WORK 1 - operate the following
machines when
working on River Work and Levee Work on the Mississippi
and Ohio
Rivers, Lakes and Tributaries: Crane, Shovel,
Drageline, Scrapers,
Dredge, Derrick, Pile-Driver, Push Boat, all power boat
operators,
Mechanic, Engineman on Dredge, Leverman on Dredge, All
Bituminous
Spreader machines, Backhoe, Backfiller, Boom, or Winch
Cat, Bituminous
Mixplane Machine, Blacksmith, Bituminous Surfacing
Machine,
Bulldozer, Truck Cranes, Hydraulic Truck Mounted
Boom/Crane, Concrete
Finishing Machine, or Spreader Machine, Concrete
Breaker, Concrete or
Pumpcrete Machines, Concrete Plant Operator, All Off
Road Material
Hauling Equipment, Dinky or Standard Locomotives, Well
Drill,
Elevating Grader, Fork-Lifts, Flexplane, Gradeall, Hi-
Lift, Power
Handblade Tugger type Hoist, Hoist Two Drum (or over
one), Gyderrick,
Hyster, Motor Patrol, Mixers - 21 Cu. Ft. or over, Push
Cat, Pulls, &
Scrapers, Pumps-Two Well Points, Equipment Greaser, P &
H Pulverizer
or Pulverizer equal to Pugmill, Pugmill, Rubber-Tired
farm type
tractor w/Bulldozer/Blade/Auger or Hi-Lift over ½ yard,
Skimmer
Scoops, Seaman Tiller, Jersey Spreader, Tract-Air used
with Drill or
Hi-Lift, Trenching or Ditching Machine, Wood Chipper
w/Tractor,
self-propelled roller w/Blade, Concrete Pumps and Small
Equipment

Operators.

OPERATING ENGINEER RIVER 2 - when working on River Work and Levee Work on the Mississippi and Ohio Rivers, Lakes and Tributaries shall be employed as the Oiler or Fireman on Crane, Dragline, Shovel, Dredge, Truck Crane, Pile Driver, Gradeall, Dinky or Standard Locomotive, Guy Derrick, Trenching Machine or Ditching Machine 80 H.P. and over, All Terrain (cherry-picker) with over 40 ton Lifting Capacity, Deck Oiler and Deckhands.

Other Classifications of Work:

For definitions of classifications not otherwise set out, the Department generally has on file such definitions which are available. If a task to be performed is not subject to one of the classifications of pay set out, the Department will upon being contacted state which neighboring county has such a classification and provide such rate, such rate being deemed to exist by reference in this document. If no neighboring county rate applies to the task, the Department shall undertake a special determination, such special determination being then deemed to have existed under this determination. If a project requires these, or any classification not listed, please contact IDOL at 217-782-1710 for wage rates or clarifications.

LANDSCAPING

Landscaping work falls under the existing classifications for laborer, operating engineer and truck driver. The work performed by landscape plantsman and landscape laborer is covered by the existing classification of laborer. The work performed by landscape operators (regardless of equipment used or its size) is covered by the classifications of operating engineer. The work performed by landscape truck drivers (regardless of size of truck driven) is covered by the classifications of truck driver.

Greene County Prevailing Wage for May 2014

(See explanation of column headings at bottom of wages)

Trade Name	RG	TYP	C	Base	FRMAN	M-F>8	OSA
OSH H/W	Pensn	Vac	Trng				
=====	==	===	=	=====	=====	=====	=====
===	=====	=====	=====	=====	=====	=====	=====
ASBESTOS ABT-GEN			ALL	31.040	31.540	1.5	1.5
2.0 6.300 10.26 0.000 0.800							
ASBESTOS ABT-MEC			BLD	30.360	31.360	1.5	1.5
2.0 7.450 3.000 0.000 0.000							
BOILERMAKER			BLD	32.060	34.560	1.5	1.5
2.0 7.070 21.27 1.000 0.350							
BRICK MASON			BLD	29.730	30.730	1.5	1.5
2.0 8.450 9.400 0.000 0.580							
CARPENTER			BLD	27.670	29.920	1.5	1.5
2.0 7.700 15.58 0.000 0.520							
CARPENTER			HWY	29.020	30.770	1.5	1.5
2.0 7.700 14.73 0.000 0.520							
CEMENT MASON			ALL	31.500	32.500	1.5	1.5
2.0 9.500 12.25 0.000 0.200							
CERAMIC TILE FNSHER			BLD	26.480	0.000	1.5	1.5
2.0 8.450 7.300 0.000 0.000							
ELECTRIC PWR EQMT OP			ALL	36.690	44.520	1.5	2.0
2.0 5.000 9.170 0.000 0.280							
ELECTRIC PWR GRNDMAN			ALL	24.940	44.520	1.5	2.0
2.0 5.000 6.240 0.000 0.190							
ELECTRIC PWR LINEMAN			ALL	42.210	44.520	1.5	2.0
2.0 5.000 10.56 0.000 0.320							
ELECTRIC PWR TRK DRV			ALL	25.560	44.520	1.5	2.0
2.0 5.000 6.390 0.000 0.190							
ELECTRICIAN			ALL	36.400	38.650	1.5	1.5
2.0 7.500 9.090 0.000 0.550							
ELECTRONIC SYS TECH			BLD	28.740	30.490	1.5	1.5
2.0 7.500 5.860 0.000 0.400							
ELEVATOR CONSTRUCTOR			BLD	44.370	49.920	2.0	2.0
2.0 12.73 13.46 3.550 0.600							
GLAZIER			BLD	32.780	0.000	2.0	2.0
2.0 9.020 10.80 2.630 0.310							
HT/FROST INSULATOR			BLD	37.660	38.660	1.5	1.5
2.0 8.350 11.26 0.000 0.500							
IRON WORKER			BLD	30.000	32.000	1.5	1.5
2.0 8.200 11.88 0.000 0.660							
IRON WORKER			HWY	30.750	32.500	1.5	1.5
2.0 8.200 12.35 0.000 0.660							
LABORER			ALL	30.540	31.040	1.5	1.5
2.0 6.300 10.26 0.000 0.800							
LATHER			BLD	27.670	29.920	1.5	1.5
2.0 7.700 15.58 0.000 0.520							
MACHINIST			BLD	43.920	46.420	1.5	1.5
2.0 6.760 8.950 1.850 0.000							
MARBLE FINISHERS			BLD	26.480	0.000	1.5	1.5
2.0 8.450 7.300 0.000 0.000							
MARBLE MASON			BLD	27.980	28.730	1.5	1.5
2.0 8.450 7.300 0.000 0.000							
MILLWRIGHT			BLD	29.620	31.870	1.5	1.5
2.0 7.700 14.09 0.000 0.520							
MILLWRIGHT			HWY	31.690	33.440	1.5	1.5

2.0	7.700	14.64	0.000	0.520						
OPERATING ENGINEER					BLD	1	34.700	37.700	1.5	1.5
2.0	10.00	17.20	0.000	1.000						
OPERATING ENGINEER					BLD	2	33.570	37.700	1.5	1.5
2.0	10.00	17.20	0.000	1.000						
OPERATING ENGINEER					BLD	3	29.090	37.700	1.5	1.5
2.0	10.00	17.20	0.000	1.000						
OPERATING ENGINEER					BLD	4	29.150	37.700	1.5	1.5
2.0	10.00	17.20	0.000	1.000						
OPERATING ENGINEER					BLD	5	28.820	37.700	1.5	1.5
2.0	10.00	17.20	0.000	1.000						
OPERATING ENGINEER					BLD	6	36.250	37.700	1.5	1.5
2.0	10.00	17.20	0.000	1.000						
OPERATING ENGINEER					BLD	7	36.550	37.700	1.5	1.5
2.0	10.00	17.20	0.000	1.000						
OPERATING ENGINEER					BLD	8	36.830	37.700	1.5	1.5
2.0	10.00	17.20	0.000	1.000						
OPERATING ENGINEER					BLD	9	35.700	37.700	1.5	1.5
2.0	10.00	17.20	0.000	1.000						
OPERATING ENGINEER					HWY	1	33.200	36.200	1.5	1.5
2.0	10.00	17.20	0.000	1.000						
OPERATING ENGINEER					HWY	2	32.070	36.200	1.5	1.5
2.0	10.00	17.20	0.000	1.000						
OPERATING ENGINEER					HWY	3	27.590	36.200	1.5	1.5
2.0	10.00	17.20	0.000	1.000						
OPERATING ENGINEER					HWY	4	27.650	36.200	1.5	1.5
2.0	10.00	17.20	0.000	1.000						
OPERATING ENGINEER					HWY	5	27.320	36.200	1.5	1.5
2.0	10.00	17.20	0.000	1.000						
OPERATING ENGINEER					HWY	6	34.750	36.200	1.5	1.5
2.0	10.00	17.20	0.000	1.000						
OPERATING ENGINEER					HWY	7	35.050	36.200	1.5	1.5
2.0	10.00	17.20	0.000	1.000						
OPERATING ENGINEER					HWY	8	35.330	36.200	1.5	1.5
2.0	10.00	17.20	0.000	1.000						
OPERATING ENGINEER					HWY	9	34.200	36.200	1.5	1.5
2.0	10.00	17.20	0.000	1.000						
PAINTER					BLD		29.250	30.750	1.5	2.0
2.0	5.250	9.170	0.000	0.650						
PAINTER					HWY		30.450	31.950	1.5	1.5
2.0	5.250	9.170	0.000	0.650						
PAINTER OVER 30FT					BLD		30.250	31.750	1.5	2.0
2.0	5.250	9.170	0.000	0.650						
PAINTER PWR EQMT					BLD		30.250	31.750	1.5	2.0
2.0	5.250	9.170	0.000	0.650						
PAINTER PWR EQMT					HWY		31.450	32.950	1.5	1.5
2.0	5.250	9.170	0.000	0.650						
PILEDRIVER					BLD		28.170	30.420	1.5	1.5
2.0	7.700	15.58	0.000	0.520						
PILEDRIVER					HWY		30.020	31.770	1.5	1.5
2.0	7.700	14.73	0.000	0.520						
PIPEFITTER					BLD		38.460	40.380	2.0	2.0
2.0	4.750	8.450	0.000	0.300						
PLASTERER					BLD		30.250	31.250	1.5	1.5
2.0	9.500	9.150	0.000	0.050						
PLUMBER					BLD		38.460	40.380	2.0	2.0
2.0	4.750	8.450	0.000	0.300						
ROOFER					BLD		30.100	32.100	1.5	1.5
2.0	8.800	7.100	0.000	0.240						
SHEETMETAL WORKER					ALL		32.250	33.750	1.5	1.5
2.0	8.330	7.320	1.940	0.360						
SPRINKLER FITTER					BLD		40.030	43.030	2.0	2.0

2.0	8.370	11.18	0.000	1.250						
STONE MASON					BLD	29.730	30.730	1.5	1.5	
2.0	8.450	9.400	0.000	0.580						
SURVEY WORKER					ALL	30.360	30.860	1.5	1.5	
2.0	5.750	9.840	0.000	0.800						
TERRAZZO FINISHER					BLD	26.480	0.000	1.5	1.5	
2.0	8.450	7.300	0.000	0.000						
TERRAZZO MASON					BLD	27.980	28.730	1.5	1.5	
2.0	8.450	7.300	0.000	0.000						
TILE MASON					BLD	27.980	28.730	1.5	1.5	
2.0	8.450	7.300	0.000	0.000						
TRUCK DRIVER					ALL	1	31.340	0.000	1.5	1.5
2.0	10.30	5.010	0.000	0.250						
TRUCK DRIVER					ALL	2	31.780	0.000	1.5	1.5
2.0	10.30	5.010	0.000	0.250						
TRUCK DRIVER					ALL	3	32.020	0.000	1.5	1.5
2.0	10.30	5.010	0.000	0.250						
TRUCK DRIVER					ALL	4	32.280	0.000	1.5	1.5
2.0	10.30	5.010	0.000	0.250						
TRUCK DRIVER					ALL	5	33.130	0.000	1.5	1.5
2.0	10.30	5.010	0.000	0.250						
TRUCK DRIVER					O&C	1	25.070	0.000	1.5	1.5
2.0	10.30	5.010	0.000	0.250						
TRUCK DRIVER					O&C	2	25.420	0.000	1.5	1.5
2.0	10.30	5.010	0.000	0.250						
TRUCK DRIVER					O&C	3	25.620	0.000	1.5	1.5
2.0	10.30	5.010	0.000	0.250						
TRUCK DRIVER					O&C	4	25.820	0.000	1.5	1.5
2.0	10.30	5.010	0.000	0.250						
TRUCK DRIVER					O&C	5	26.500	0.000	1.5	1.5
2.0	10.30	5.010	0.000	0.250						
TUCKPOINTER					BLD	29.730	30.730	1.5	1.5	
2.0	8.450	9.400	0.000	0.580						

Legend: RG (Region)

TYP (Trade Type - All,Highway,Building,Floating,Oil & Chip,Rivers)

C (Class)

Base (Base Wage Rate)

FRMAN (Foreman Rate)

M-F>8 (OT required for any hour greater than 8 worked each day, Mon through Fri.

OSA (Overtime (OT) is required for every hour worked on Saturday)

OSH (Overtime is required for every hour worked on Sunday and Holidays)

H/W (Health & Welfare Insurance)

Pensn (Pension)

Vac (Vacation)

Trng (Training)

Explanations

GREENE COUNTY

The following list is considered as those days for which holiday rates of wages for work performed apply: New Years Day, Memorial Day, Fourth of July, Labor Day, Thanksgiving Day, Christmas Day and Veterans Day in some classifications/counties. Generally, any of these holidays which fall on a Sunday is celebrated on the following Monday. This then makes work performed on that Monday payable at the appropriate overtime rate for holiday pay. Common practice in a given local may alter certain days of celebration. If in doubt, please check with IDOL.

Oil and chip resealing (O&C) means the application of road oils and liquid asphalt to coat an existing road surface, followed by application of aggregate chips or gravel to coated surface, and subsequent rolling of material to seal the surface.

EXPLANATION OF CLASSES

ASBESTOS - GENERAL - removal of asbestos material/mold and hazardous materials from any place in a building, including mechanical systems where those mechanical systems are to be removed. This includes the removal of asbestos materials/mold and hazardous materials from ductwork or pipes in a building when the building is to be demolished at the time or at some close future date.

ASBESTOS - MECHANICAL - removal of asbestos material from mechanical systems, such as pipes, ducts, and boilers, where the mechanical systems are to remain.

CERAMIC TILE FINISHER, MARBLE FINISHER, TERRAZZO FINISHER

Assisting, helping or supporting the tile, marble and terrazzo mechanic by performing their historic and traditional work assignments required to complete the proper installation of the work

covered by
said crafts. The term "Ceramic" is used for naming the
classification
only and is in no way a limitation of the product
handled. Ceramic
takes into consideration most hard tiles.

ELECTRONIC SYSTEMS TECHNICIAN

Installation, service and maintenance of low-voltage
systems which
utilizes the transmission and/or transference of voice,
sound, vision,
or digital for commercial, education, security and
entertainment
purposes for the following: TV monitoring and
surveillance,
background/foreground music, intercom and telephone
interconnect,
field programming, inventory control systems, microwave
transmission,
multi-media, multiplex, radio page, school, intercom and
sound burglar
alarms and low voltage master clock systems.

Excluded from this classification are energy management
systems, life
safety systems, supervisory controls and data
acquisition systems not
intrinsic with the above listed systems, fire alarm
systems, nurse
call systems and raceways exceeding fifteen feet in
length.

OPERATING ENGINEER - BUILDING

GROUP I. Cranes, Dragline, Shovels, Skimmer Scoops,
Clamshells or
Derrick Boats, Pile Drivers, Crane-Type Backhoes,
Asphalt Plant
Operators, Concrete Plant Operators, Dredges, Asphalt
Spreading
Machines, All Locomotives, Cable Ways or Tower Machines,
Hoists,
Hydraulic Backhoes, Ditching Machines or Backfiller,
Cherry-pickers,
Overhead Cranes, Roller - Steam or Gas, Concrete Pavers,
Excavators,
Concrete Breakers, Concrete Pumps, Bulk Cement Plants,
Cement Pumps,
Derrick-Type Drills, Boat Operators, Motor Graders or
Pushcats, Scoops
or Tournapulls, Bulldozers, Endloaders or Fork Lifts,
Power Blade or
Elevating Graders, Winch Cats, Boom or Winch Trucks or
Boom Tractors,
Pipe Wrapping or Painting Machines, Asphalt Plant
Engineer, Journeyman
Lubricating Engineer, Drills (other than Derrick Type),
Mud Jacks, or
Well Drilling Machines, Boring Machines or Track Jacks,
Mixers,

Conveyors (Two), Air Compressors (Two), Water Pumps regardless of size (Two), Welding Machines (Two), Siphons or Jets (Two), Winch Heads or Apparatuses (Two), Light Plants (Two), All Tractors regardless of size (straight tractor only), Fireman on Stationary Boilers, Automatic Elevators, Form Grading Machines, Finishing Machines, Power Sub-Grader or Ribbon Machines, Longitudinal Floats, Distributor Operators on Trucks, Winch Heads or Apparatuses (One), Mobil Track air and heaters (two to five), Heavy Equipment Greaser, Relief Operator, Assistant Master Mechanic and Heavy Duty Mechanic, self-propelled concrete saws of all types and sizes with their attachments, gob-hoppers, excavators all sizes, the repair and greasing of all diesel hammers, the operation and set-up of bidwells, water blasters of all sizes and their clutches, hydraulic jacks where used for hoisting, operation of log skidders, iceolators used on and off of pipeline, condor cranes, bow boats, survey boats, bobcats and all their attachments, skid steer loaders and all their attachments, creter cranes, batch plants, operator (all sizes), self propelled roto mills, operation of conveyor systems of any size and any configuration, operation, repair and service of all vibratory hammers, all power pacs and their controls regardless of location, curtains or brush burning machines, stump cutter machines, Nail launchers when mounted on a machine or self-propelled, operation of con-cover machines, and all Operators except those listed below).

GROUP II. Assistant Operators.

GROUP III. Air Compressors (One), Water Pumps, regardless of Size (One), Waterblasters (one), Welding Machine (One), Mixers (One Bag), Conveyor (One), Siphon or Jet (One), Light Plant (One), Heater (One), Immobile Track Air (One), and Self Propelled Walk-Behind Rollers.

GROUP IV. Asphalt Spreader Oilers, Fireman on Whirlies and Heavy Equipment Oilers, Truck Cranes, Dredges, Monigans, Large Cranes - (Over 65-ton rated capacity) Concrete Plant Oiler,

Blacktop Plant
Oiler, and Creter Crane Oiler (when required).

GROUP V. Oiler.

GROUP VI. Operators on equipment with Booms, including
jibs, 100 feet
and over, and less than 150 feet long.

GROUP VII. Operators on equipment with Booms, including
jibs, 150 feet
and over, and less than 200 feet long.

GROUP VIII. Operators on Equipment with Booms,
including jibs, 200
feet and over; Tower Cranes; and Whirlie Cranes.

GROUP IX. Master Mechanic

OPERATING ENGINEERS - Highway

GROUP I. Cranes, Dragline, Shovels, Skimmer Scoops,
Clamshells or
Derrick Boats, Pile Drivers, Crane-Type Backhoes,
Asphalt Plant
Operators, Concrete Plant Operators, Dredges, Asphalt
Spreading
Machines, All Locomotives, Cable Ways or Tower Machines,
Hoists,
Hydraulic Backhoes, Ditching Machines or Backfiller,
Cherrypickers,
Overhead Cranes, Roller - Steam or Gas, Concrete Pavers,
Excavators,
Concrete Breakers, Concrete Pumps, Bulk Cement Plants,
Cement Pumps,
Derrick-Type Drills, Boat Operators, Motor Graders or
Pushcats, Scoops
or Tournapulls, Bulldozers, Endloaders or Fork Lifts,
Power Blade or
Elevating Graders, Winch Cats, Boom or Winch Trucks or
Boom Tractors,
Pipe Wrapping or Painting Machines, Asphalt Plant
Engineer, Journeyman
Lubricating Engineer, Drills (other than Derrick Type),
Mud Jacks,
Well Drilling Machines, Boring Machines, Track Jacks,
Mixers,
Conveyors (Two), Air Compressors (Two), Water Pumps
regardless of size
(Two), Welding Machines (Two), Siphons or Jets (Two),
Winch Heads or
Apparatuses (Two), Light Plants (Two), All Tractors
regardless of size
(straight tractor only), Fireman on Stationary Boilers,
Automatic
Elevators, Form Grading Machines, Finishing Machines,
Power Sub-Grader
or Ribbon Machines, Longitudinal Floats, Distributor
Operators on
Trucks, Winch Heads or Apparatuses (One), Mobil Track
air and heaters
(two to five), Heavy Equipment Greaser, Relief

Operator, Assistant
Master Mechanic and Heavy Duty Mechanic, self-propelled
concrete saws
of all types and sizes with their attachments, gob-
hoppers, excavators
all sizes, the repair and greasing of all diesel
hammers, the
operation and set-up of bidwells, water blasters of all
sizes and
their clutches, hydraulic jacks where used for hoisting,
operation of
log skidders, iceolators used on and off of pipeline,
condor cranes,
bow boats, survey boats, bobcats and all their
attachments, skid steer
loaders and all their attachments, creter cranes, batch
plants,
operator (all sizes), self propelled roto mills,
operation of conveyor
systems of any size and any configuration, operation,
repair and
service of all vibratory hammers, all power pacs and
their controls
regardless of location, curtains or brush burning
machines, stump
cutter machines, Nail launchers when mounted on a
machine or
self-propelled, operation of con-cover machines, and all
Operators
(except those listed below).

GROUP II. Assistant Operators.

GROUP III. Air Compressors (One), Water Pumps,
regardless of Size
(One), Waterblasters (one), Welding Machine (One),
Mixers (One Bag),
Conveyor (One), Siphon or Jet (One), Light Plant (One),
Heater (One),
Immoble Track Air (One), and Self Propelled Walk-Behind
Rollers.

GROUP IV. Asphalt Spreader Oilers, Fireman on Whirlies
and Heavy
Equipment Oilers, Truck Cranes, Dredges, Monigans, Large
Cranes -
(Over 65-ton rated capacity) Concrete Plant Oiler,
Blacktop Plant
Oiler, and Creter Crane Oiler (when required).

GROUP V. Oiler.

GROUP VI. Operators on equipment with Booms, including
jibs, 100 feet
and over, and less than 150 feet long.

GROUP VII. Operators on equipment with Booms, including
jibs, 150 feet
and over, and less than 200 feet long.

GROUP VIII. Operators on Equipment with Booms, including

jibs, 200
feet and over; Tower Cranes; and Whirlie Cranes.

GROUP IX. Mechanic

SURVEY WORKER - Operated survey equipment including data collectors, G.P.S. and robotic instruments, as well as conventional levels and transits.

TRUCK DRIVER - BUILDING, HEAVY AND HIGHWAY CONSTRUCTION
Class 1. Drivers on 2 axle trucks hauling less than 9 ton. Air compressor and welding machines and brooms, including those pulled by separate units, truck driver helpers, warehouse employees, mechanic helpers, greasers and tiremen, pickup trucks when hauling materials, tools, or workers to and from and on-the-job site, and fork lifts up to 6,000 lb. capacity.

Class 2. Two or three axle trucks hauling more than 9 ton but hauling less than 16 ton. A-frame winch trucks, hydrolift trucks, vactor trucks or similar equipment when used for transportation purposes. Fork lifts over 6,000 lb. capacity, winch trucks, four axle combination units, and ticket writers.

Class 3. Two, three or four axle trucks hauling 16 ton or more. Drivers on water pulls, articulated dump trucks, mechanics and working forepersons, and dispatchers. Five axle or more combination units.

Class 4. Low Boy and Oil Distributors.

Class 5. Drivers who require special protective clothing while employed on hazardous waste work.

TRUCK DRIVER - OIL AND CHIP RESEALING ONLY.

This shall encompass laborers, workers and mechanics who drive contractor or subcontractor owned, leased, or hired pickup, dump, service, or oil distributor trucks. The work includes transporting materials and equipment (including but not limited to, oils, aggregate supplies, parts, machinery and tools) to or from the job site; distributing oil or liquid asphalt and aggregate; stock piling material when in connection with the actual oil and chip contract.

The Truck Driver (Oil & Chip Resealing) wage classification does not include supplier delivered materials.

Other Classifications of Work:

For definitions of classifications not otherwise set out, the Department generally has on file such definitions which are available. If a task to be performed is not subject to one of the classifications of pay set out, the Department will upon being contacted state which neighboring county has such a classification and provide such rate, such rate being deemed to exist by reference in this document. If no neighboring county rate applies to the task, the Department shall undertake a special determination, such special determination being then deemed to have existed under this determination. If a project requires these, or any classification not listed, please contact IDOL at 217-782-1710 for wage rates or clarifications.

LANDSCAPING

Landscaping work falls under the existing classifications for laborer, operating engineer and truck driver. The work performed by landscape plantsman and landscape laborer is covered by the existing classification of laborer. The work performed by landscape operators (regardless of equipment used or its size) is covered by the classifications of operating engineer. The work performed by landscape truck drivers (regardless of size of truck driven) is covered by the classifications of truck driver.

Grundy County Prevailing Wage for May 2014

(See explanation of column headings at bottom of wages)

Trade Name	RG	TYP	C	Base	FRMAN	M-F>8	OSA
OSH H/W	Pensn	Vac	Trng				
ASBESTOS ABT-GEN			ALL	37.100	37.600	1.5	1.5
2.0	13.38	9.520	0.000	0.500			

ASBESTOS ABT-MEC	BLD		35.100	37.600	1.5	1.5
2.0 11.17 10.76 0.000 0.720						
BOILERMAKER	BLD		44.240	48.220	2.0	2.0
2.0 6.970 17.54 0.000 0.350						
BRICK MASON	BLD		41.580	45.740	1.5	1.5
2.0 9.700 12.80 0.000 1.040						
CARPENTER	ALL		42.520	46.770	1.5	1.5
2.0 13.29 12.76 0.000 0.630						
CEMENT MASON	ALL		41.000	43.000	2.0	2.0
2.0 9.500 16.54 0.000 0.500						
CERAMIC TILE FNSHER	BLD		34.810	0.000	2.0	1.5
2.0 10.20 7.830 0.000 0.640						
COMMUNICATION TECH	BLD		32.200	33.700	1.5	1.5
2.0 12.82 11.30 0.000 0.720						
ELECTRIC PWR EQMT OP	ALL		44.850	49.850	1.5	1.5
2.0 10.63 14.23 0.000 0.450						
ELECTRIC PWR GRNDMAN	ALL		34.980	49.850	1.5	1.5
2.0 8.290 11.10 0.000 0.350						
ELECTRIC PWR LINEMAN	ALL		44.850	49.850	1.5	1.5
2.0 10.63 14.23 0.000 0.450						
ELECTRICIAN	BLD		39.500	43.060	1.5	1.5
2.0 13.67 16.13 0.000 1.200						
ELEVATOR CONSTRUCTOR	BLD		41.070	46.200	2.0	2.0
2.0 12.73 13.46 3.290 0.600						
GLAZIER	BLD		40.000	41.500	1.5	2.0
2.0 12.49 15.99 0.000 0.940						
HT/FROST INSULATOR	BLD		46.950	49.450	1.5	1.5
2.0 11.17 11.96 0.000 0.720						
IRON WORKER	ALL		41.000	42.000	2.0	2.0
2.0 10.04 21.41 0.000 0.780						
LABORER	ALL		37.000	37.750	1.5	1.5
2.0 13.38 9.520 0.000 0.500						
LATHER	ALL		42.520	46.770	1.5	1.5
2.0 13.29 12.76 0.000 0.630						
MACHINIST	BLD		43.920	46.420	1.5	1.5
2.0 6.760 8.950 1.850 0.000						
MARBLE FINISHERS	ALL		30.520	0.000	1.5	1.5
2.0 9.700 12.55 0.000 0.590						
MARBLE MASON	BLD		40.780	44.860	1.5	1.5
2.0 9.700 12.71 0.000 0.740						
MATERIAL TESTER I	ALL		27.000	0.000	1.5	1.5
2.0 13.38 9.520 0.000 0.500						
MATERIALS TESTER II	ALL		32.000	0.000	1.5	1.5
2.0 13.38 9.520 0.000 0.500						
MILLWRIGHT	ALL		42.520	46.770	1.5	1.5
2.0 13.29 12.76 0.000 0.630						
OPERATING ENGINEER	BLD	1	46.100	50.100	2.0	2.0
2.0 16.60 11.05 1.900 1.250						
OPERATING ENGINEER	BLD	2	44.800	50.100	2.0	2.0
2.0 16.60 11.05 1.900 1.250						
OPERATING ENGINEER	BLD	3	42.250	50.100	2.0	2.0
2.0 16.60 11.05 1.900 1.250						
OPERATING ENGINEER	BLD	4	40.500	50.100	2.0	2.0
2.0 16.60 11.05 1.900 1.250						
OPERATING ENGINEER	BLD	5	49.850	50.100	2.0	2.0
2.0 16.60 11.05 1.900 1.250						
OPERATING ENGINEER	BLD	6	47.100	50.100	2.0	2.0
2.0 16.60 11.05 1.900 1.250						
OPERATING ENGINEER	BLD	7	49.100	50.100	2.0	2.0
2.0 16.60 11.05 1.900 1.250						
OPERATING ENGINEER	HWY	1	44.300	48.300	1.5	1.5
2.0 16.60 11.05 1.900 1.250						

OPERATING ENGINEER	HWY	2	43.750	48.300	1.5	1.5
2.0 16.60 11.05 1.900 1.250						
OPERATING ENGINEER	HWY	3	41.700	48.300	1.5	1.5
2.0 16.60 11.05 1.900 1.250						
OPERATING ENGINEER	HWY	4	40.300	48.300	1.5	1.5
2.0 16.60 11.05 1.900 1.250						
OPERATING ENGINEER	HWY	5	39.100	48.300	1.5	1.5
2.0 16.60 11.05 1.900 1.250						
OPERATING ENGINEER	HWY	6	47.300	48.300	1.5	1.5
2.0 16.60 11.05 1.900 1.250						
OPERATING ENGINEER	HWY	7	45.300	48.300	1.5	1.5
2.0 16.60 11.05 1.900 1.250						
PAINTER	ALL		40.750	45.500	1.5	1.5
1.5 10.75 11.10 0.000 0.770						
PAINTER SIGNS	BLD		33.920	38.090	1.5	1.5
1.5 2.600 2.710 0.000 0.000						
PILEDRIVER	ALL		42.520	46.770	1.5	1.5
2.0 13.29 12.76 0.000 0.630						
PIPEFITTER	BLD		46.000	49.000	1.5	1.5
2.0 9.000 15.85 0.000 1.680						
PLASTERER	BLD		41.250	43.730	1.5	1.5
2.0 11.10 11.69 0.000 0.550						
PLUMBER	BLD		46.050	48.050	1.5	1.5
2.0 12.53 10.06 0.000 0.880						
ROOFER	BLD		30.910	32.910	1.5	1.5
2.0 8.280 9.690 0.000 0.430						
SHEETMETAL WORKER	BLD		43.250	45.250	1.5	1.5
2.0 10.65 12.90 0.000 0.820						
SIGN HANGER	ALL		22.990	25.290	1.5	1.5
2.0 3.790 2.500 0.000 0.000						
SPRINKLER FITTER	BLD		49.200	51.200	1.5	1.5
2.0 10.75 8.850 0.000 0.450						
STONE MASON	BLD		41.580	45.740	1.5	1.5
2.0 9.700 12.80 0.000 1.040						
SURVEY WORKER	ALL		37.000	37.750	1.5	1.5
2.0 12.97 9.930 0.000 0.500						
TERRAZZO FINISHER	BLD		36.040	0.000	1.5	1.5
2.0 10.20 9.900 0.000 0.540						
TERRAZZO MASON	BLD		39.880	42.880	1.5	1.5
2.0 10.20 11.25 0.000 0.700						
TILE MASON	BLD		41.840	45.840	2.0	1.5
2.0 10.20 9.560 0.000 0.880						
TRUCK DRIVER	ALL	1	35.650	36.200	1.5	1.5
2.0 7.250 6.319 0.000 0.250						
TRUCK DRIVER	ALL	2	35.800	36.200	1.5	1.5
2.0 7.250 6.319 0.000 0.250						
TRUCK DRIVER	ALL	3	36.000	36.200	1.5	1.5
2.0 7.250 6.319 0.000 0.250						
TRUCK DRIVER	ALL	4	36.200	36.200	1.5	1.5
2.0 7.250 6.319 0.000 0.250						
TUCKPOINTER	BLD		41.950	42.950	1.5	1.5
2.0 8.180 11.78 0.000 0.630						

Legend: RG (Region)

TYP (Trade Type - All,Highway,Building,Floating,Oil & Chip,Rivers)

C (Class)

Base (Base Wage Rate)

FRMAN (Foreman Rate)

M-F>8 (OT required for any hour greater than 8 worked each day, Mon through Fri.

OSA (Overtime (OT) is required for every hour worked on Saturday)

OSH (Overtime is required for every hour worked on Sunday and Holidays)

H/W (Health & Welfare Insurance)

Pensn (Pension)

Vac (Vacation)

Explanations

GRUNDY COUNTY

PLUMBERS & PIPEFITTERS (WEST) - That part of the county West of Rt. 47 excluding the City of Morris.

The following list is considered as those days for which holiday rates of wages for work performed apply: New Years Day, Memorial Day, Fourth of July, Labor Day, Thanksgiving Day, Christmas Day and Veterans Day in some classifications/counties. Generally, any of these holidays which fall on a Sunday is celebrated on the following Monday. This then makes work performed on that Monday payable at the appropriate overtime rate for holiday pay. Common practice in a given local may alter certain days of celebration. If in doubt, please check with IDOL.

EXPLANATION OF CLASSES

ASBESTOS - GENERAL - removal of asbestos material/mold and hazardous materials from any place in a building, including mechanical systems where those mechanical systems are to be removed. This includes the removal of asbestos materials/mold and hazardous materials from ductwork or pipes in a building when the building is to be demolished at the time or at some close future date.

ASBESTOS - MECHANICAL - removal of asbestos material from mechanical systems, such as pipes, ducts, and boilers, where the mechanical systems are to remain.

CERAMIC TILE FINISHER

The grouting, cleaning, and polishing of all classes of tile, whether for interior or exterior purposes, all burned, glazed or unglazed products; all composition materials, granite tiles, warning detectable tiles, cement tiles, epoxy composite materials, pavers, glass, mosaics, fiberglass, and all substitute materials, for tile made in tile-like units; all mixtures in tile like form of cement, metals, and other materials that are for and intended for use as a finished floor surface, stair treads, promenade roofs, walks, walls, ceilings, swimming pools, and all other places where tile is to form a finished interior or exterior. The mixing of all setting mortars including but not limited to thin-set mortars, epoxies, wall mud, and any other sand and cement mixtures or adhesives when used in the preparation, installation, repair, or maintenance of tile and/or similar materials. The handling and unloading of all sand, cement, lime, tile, fixtures, equipment, adhesives, or any other materials to be used in the preparation, installation, repair, or maintenance of tile and/or similar materials. Ceramic Tile Finishers shall fill all joints and voids regardless of method on all tile work, particularly and especially after installation of said tile work. Application of any and all protective coverings to all types of tile installations including, but not be limited to, all soap compounds, paper products, tapes, and all polyethylene coverings, plywood, masonite, cardboard, and any new type of products that may be used to protect tile installations, Blastrac equipment, and all floor scarifying equipment used in preparing floors to receive tile. The clean up and removal of all waste and materials. All demolition of existing tile floors and walls to be re-tiled.

COMMUNICATIONS TECHNICIAN

Installation, operation, inspection, maintenance, repair and service of radio, television, recording, voice, sound and vision production and reproduction, telephone and telephone interconnect, facsimile, equipment and appliances used for domestic, commercial, educational and entertainment purposes, pulling of wire through conduit but not the installation of conduit.

MARBLE FINISHER

Loading and unloading trucks, distribution of all materials (all stone, sand, etc.), stocking of floors with material, performing all rigging for heavy work, the handling of all material that may be needed for the installation of such materials, building of scaffolding, polishing if needed, patching, waxing of material if damaged, pointing up, caulking, grouting and cleaning of marble, holding water on diamond or Carborundum blade or saw for setters cutting, use of tub saw or any other saw needed for preparation of material, drilling of holes for wires that anchor material set by setters, mixing up of molding plaster for installation of material, mixing up thin set for the installation of material, mixing up of sand to cement for the installation of material and such other work as may be required in helping a Marble Setter in the handling of all material in the erection or installation of interior marble, slate, travertine, art marble, serpentine, alberene stone, blue stone, granite and other stones (meaning as to stone any foreign or domestic materials as are specified and used in building interiors and exteriors and customarily known as stone in the trade), carrara, sanionyx, vitrolite and similar opaque glass and the laying of all marble tile, terrazzo tile, slate tile and precast tile, steps, risers treads, base, or any other materials that may be used as substitutes for any of the aforementioned materials and which are used on interior and exterior which are installed in a similar manner.

MATERIAL TESTER I: Hand coring and drilling for testing of materials;
field inspection of uncured concrete and asphalt.

MATERIAL TESTER II: Field inspection of welds, structural steel, fireproofing, masonry, soil, facade, reinforcing steel, formwork, cured concrete, and concrete and asphalt batch plants; adjusting proportions of bituminous mixtures.

OPERATING ENGINEER - BUILDING

Class 1. Asphalt Plant; Asphalt Spreader; Autograde; Backhoes with Caisson Attachment; Batch Plant; Benoto (requires Two Engineers); Boiler and Throttle Valve; Caisson Rigs; Central Redi-Mix Plant; Combination Back Hoe Front End-loader Machine; Compressor and Throttle Valve; Concrete Breaker (Truck Mounted); Concrete Conveyor; Concrete Conveyor (Truck Mounted); Concrete Paver Over 27E cu. ft; Concrete Paver 27E cu. ft. and Under; Concrete Placer; Concrete Placing Boom; Concrete Pump (Truck Mounted); Concrete Tower; Cranes, All; Cranes, Hammerhead; Cranes, (GCI and similar Type); Creter Crane; Spider Crane; Crusher, Stone, etc.; Derricks, All; Derricks, Traveling; Formless Curb and Gutter Machine; Grader, Elevating; Grouting Machines; Heavy Duty Self-Propelled Transporter or Prime Mover; Highlift Shovels or Front Endloader 2-1/4 yd. and over; Hoists, Elevators, outside type rack and pinion and similar machines; Hoists, One, Two and Three Drum; Hoists, Two Tugger One Floor; Hydraulic Backhoes; Hydraulic Boom Trucks; Hydro Vac (and similar equipment); Locomotives, All; Motor Patrol; Lubrication Technician; Manipulators; Pile Drivers and Skid Rig; Post Hole Digger; Pre-Stress Machine; Pump Cretes Dual Ram; Pump Cretes: Squeeze Cretes-Screw Type Pumps; Gypsum Bulker and Pump; Raised and Blind Hole Drill; Roto Mill Grinder; Scoops - Tractor Drawn; Slip-Form Paver; Straddle Buggies; Operation of Tie Back Machine; Tournapull; Tractor with Boom and Side Boom; Trenching Machines.

Class 2. Boilers; Broom, All Power Propelled;

Bulldozers; Concrete Mixer (Two Bag and Over); Conveyor, Portable; Forklift Trucks; Highlift Shovels or Front Endloaders under 2-1/4 yd.; Hoists, Automatic; Hoists, Inside Elevators; Hoists, Sewer Dragging Machine; Hoists, Tugger Single Drum; Laser Screed; Rock Drill (Self-Propelled); Rock Drill (Truck Mounted); Rollers, All; Steam Generators; Tractors, All; Tractor Drawn Vibratory Roller; Winch Trucks with "A" Frame.

Class 3. Air Compressor; Combination Small Equipment Operator; Generators; Heaters, Mechanical; Hoists, Inside Elevators (remodeling or renovation work); Hydraulic Power Units (Pile Driving, Extracting, and Drilling); Pumps, over 3" (1 to 3 not to exceed a total of 300 ft.); Low Boys; Pumps, Well Points; Welding Machines (2 through 5); Winches, 4 Small Electric Drill Winches.

Class 4. Bobcats and/or other Skid Steer Loaders; Oilers; and Brick Forklift.

Class 5. Assistant Craft Foreman.

Class 6. Gradall.

Class 7. Mechanics; Welders.

OPERATING ENGINEERS - HIGHWAY CONSTRUCTION

Class 1. Asphalt Plant; Asphalt Heater and Planer Combination; Asphalt Heater Scarfire; Asphalt Spreader; Autograder/GOMACO or other similar type machines; ABG Paver; Backhoes with Caisson Attachment; Ballast Regulator; Belt Loader; Caisson Rigs; Car Dumper; Central Redi-Mix Plant; Combination Backhoe Front Endloader Machine, (1 cu. yd. Backhoe Bucket or over or with attachments); Concrete Breaker (Truck Mounted); Concrete Conveyor; Concrete Paver over 27E cu. ft.; Concrete Placer; Concrete Tube Float; Cranes, all attachments; Cranes, Tower Cranes of all types: Creter Crane; Spider Crane; Crusher, Stone, etc.; Derricks, All; Derrick Boats; Derricks, Traveling; Dredges; Elevators, Outside type Rack & Pinion and Similar Machines; Formless Curb and Gutter Machine; Grader, Elevating; Grader,

Motor Grader,
Motor Patrol, Auto Patrol, Form Grader, Pull Grader,
Subgrader; Guard
Rail Post Driver Truck Mounted; Hoists, One, Two and
Three Drum; Heavy
Duty Self-Propelled Transporter or Prime Mover;
Hydraulic Backhoes;
Backhoes with shear attachments up to 40' of boom reach;
Lubrication
Technician; Manipulators; Mucking Machine; Pile Drivers
and Skid Rig;
Pre-Stress Machine; Pump Cretes Dual Ram; Rock Drill -
Crawler or Skid
Rig; Rock Drill - Truck Mounted; Rock/Track Tamper; Roto
Mill
Grinder; Slip-Form Paver; Snow Melters; Soil Test Drill
Rig (Truck
Mounted); Straddle Buggies; Hydraulic Telescoping Form
(Tunnel);
Operation of Tieback Machine; Tractor Drawn Belt
Loader; Tractor
Drawn Belt Loader (with attached pusher - two
engineers); Tractor with
Boom; Tractaire with Attachments; Traffic Barrier
Transfer Machine;
Trenching; Truck Mounted Concrete Pump with Boom; Raised
or Blind Hole
Drills (Tunnel Shaft); Underground Boring and/or Mining
Machines 5
ft. in diameter and over tunnel, etc; Underground Boring
and/or Mining
Machines under 5 ft. in diameter; Wheel Excavator;
Widener (APSCO).

Class 2. Batch Plant; Bituminous Mixer; Boiler and
Throttle Valve;
Bulldozers; Car Loader Trailing Conveyors; Combination
Backhoe Front
Endloader Machine (Less than 1 cu. yd. Backhoe Bucket or
over or with
attachments); Compressor and Throttle Valve; Compressor,
Common
Receiver (3); Concrete Breaker or Hydro Hammer; Concrete
Grinding
Machine; Concrete Mixer or Paver 7S Series to and
including 27 cu.
ft.; Concrete Spreader; Concrete Curing Machine, Burlap
Machine,
Belting Machine and Sealing Machine; Concrete Wheel Saw;
Conveyor Muck
Cars (Haglund or Similar Type); Drills, All; Finishing
Machine -
Concrete; Highlift Shovels or Front Endloader; Hoist -
Sewer Dragging
Machine; Hydraulic Boom Trucks (All Attachments); Hydro-
Blaster; Hydro
Excavating (excluding hose work); Laser Screed; All
Locomotives,
Dinky; Off-Road Hauling Units (including articulating)
Non
Self-Loading Ejection Dump; Pump Cretes: Squeeze Cretes
- Screw Type

Pumps, Gypsum Bulker and Pump; Roller, Asphalt; Rotary Snow Plows;
Rototiller, Seaman, etc., self-propelled; Self-Propelled Compactor;
Spreader - Chip - Stone, etc.; Scraper - Single/Twin Engine/Push and Pull;
Scraper - Prime Mover in Tandem (Regardless of Size); Tractors pulling attachments, Sheeps Foot, Disc, Compactor, etc.; Tug Boats.

Class 3. Boilers; Brooms, All Power Propelled; Cement Supply Tender;
Compressor, Common Receiver (2); Concrete Mixer (Two Bag and Over);
Conveyor, Portable; Farm-Type Tractors Used for Mowing, Seeding, etc.;
Forklift Trucks; Grouting Machine; Hoists, Automatic; Hoists, All
Elevators; Hoists, Tugger Single Drum; Jeep Diggers; Low Boys; Pipe
Jacking Machines; Post-Hole Digger; Power Saw, Concrete Power Driven;
Pug Mills; Rollers, other than Asphalt; Seed and Straw Blower; Steam
Generators; Stump Machine; Winch Trucks with "A" Frame; Work Boats;
Tamper-Form-Motor Driven.

Class 4. Air Compressor; Combination - Small Equipment Operator;
Directional Boring Machine; Generators; Heaters, Mechanical; Hydraulic
Power Unit (Pile Driving, Extracting, or Drilling); Light Plants, All
(1 through 5); Pumps, over 3" (1 to 3 not to exceed a total of 300
ft.); Pumps, Well Points; Vacuum Trucks (excluding hose work); Welding
Machines (2 through 5); Winches, 4 Small Electric Drill Winches.

Class 5. SkidSteer Loader (all); Brick Forklifts; Oilers.

Class 6. Field Mechanics and Field Welders

Class 7. Dowell Machine with Air Compressor; Gradall and machines of like nature.

SURVEY WORKER - Operated survey equipment including data collectors, G.P.S. and robotic instruments, as well as conventional levels and transits.

TRUCK DRIVER - BUILDING, HEAVY AND HIGHWAY CONSTRUCTION
Class 1. Two or three Axle Trucks. A-frame Truck when used for transportation purposes; Air Compressors and Welding Machines,

including those pulled by cars, pick-up trucks and tractors;
Ambulances; Batch Gate Lockers; Batch Hopperman; Car and Truck
Washers; Carry-alls; Fork Lifts and Hoisters; Helpers; Mechanics
Helpers and Greasers; Oil Distributors 2-man operation; Pavement
Breakers; Pole Trailer, up to 40 feet; Power Mower Tractors;
Self-propelled Chip Spreader; Skipman; Slurry Trucks, 2-man
operation; Slurry Truck Conveyor Operation, 2 or 3 man; Teamsters
Unskilled dumpman; and Truck Drivers hauling warning lights,
barricades, and portable toilets on the job site.

Class 2. Four axle trucks; Dump Crets and Adgetors under 7 yards;
Dumpsters, Track Trucks, Euclids, Hug Bottom Dump Turnapulls or
Turnatrailers when pulling other than self-loading equipment or
similar equipment under 16 cubic yards; Mixer Trucks under 7 yards;
Ready-mix Plant Hopper Operator, and Winch Trucks, 2 Axles.

Class 3. Five axle trucks; Dump Crets and Adgetors 7 yards and over;
Dumpsters, Track Trucks, Euclids, Hug Bottom Dump Turnatrailers or
turnapulls when pulling other than self-loading equipment or similar
equipment over 16 cubic yards; Explosives and/or Fission Material
Trucks; Mixer Trucks 7 yards or over; Mobile Cranes while in transit;
Oil Distributors, 1-man operation; Pole Trailer, over 40 feet; Pole
and Expandable Trailers hauling material over 50 feet long; Slurry
trucks, 1-man operation; Winch trucks, 3 axles or more; Mechanic--Truck Welder and Truck Painter.

Class 4. Six axle trucks; Dual-purpose vehicles, such as mounted
crane trucks with hoist and accessories; Foreman; Master Mechanic;
Self-loading equipment like P.B. and trucks with scoops on the front.

TERRAZZO FINISHER

The handling of sand, cement, marble chips, and all other materials
that may be used by the Mosaic Terrazzo Mechanic, and the mixing,
grinding, grouting, cleaning and sealing of all Marble,

Mosaic, and
Terrazzo work, floors, base, stairs, and wainscoting by
hand or
machine, and in addition, assisting and aiding Marble,
Masonic, and
Terrazzo Mechanics.

Other Classifications of Work:

For definitions of classifications not otherwise set
out, the
Department generally has on file such definitions which
are available.
If a task to be performed is not subject to one of the
classifications of pay set out, the Department will
upon being
contacted state which neighboring county has such a
classification and
provide such rate, such rate being deemed to exist by
reference in
this document. If no neighboring county rate applies
to the task,
the Department shall undertake a special determination,
such special
determination being then deemed to have existed under
this
determination. If a project requires these, or any
classification not
listed, please contact IDOL at 217-782-1710 for wage
rates or
clarifications.

LANDSCAPING

Landscaping work falls under the existing
classifications for laborer,
operating engineer and truck driver. The work performed
by landscape
plantsman and landscape laborer is covered by the
existing
classification of laborer. The work performed by
landscape operators
(regardless of equipment used or its size) is covered
by the
classifications of operating engineer. The work
performed by
landscape truck drivers (regardless of size of truck
driven) is
covered by the classifications of truck driver.

MATERIAL TESTER & MATERIAL TESTER/INSPECTOR I AND II

Notwithstanding the difference in the classification
title, the
classification entitled "Material Tester I" involves the
same job
duties as the classification entitled "Material
Tester/Inspector I".
Likewise, the classification entitled "Material Tester
II" involves
the same job duties as the classification entitled

"Material
 Tester/Inspector II".

Hamilton County Prevailing Wage for May 2014

(See explanation of column headings at bottom of wages)

Trade Name	RG	TYP	C	Base	FRMAN	M-F>8	OSA
OSH H/W	Pensn	Vac	Trng				
=====	==	===	=	=====	=====	=====	====
====	=====	=====	=====				
ASBESTOS ABT-GEN			ALL	27.030	27.480	1.5	1.5
2.0 6.350 11.57 0.000 0.900							
ASBESTOS ABT-MEC			BLD	21.500	22.500	1.5	1.5
2.0 6.500 5.700 0.000 0.650							
BOILERMAKER			BLD	32.060	34.560	1.5	1.5
2.0 7.070 21.27 1.000 0.350							
BRICK MASON			BLD	29.250	30.750	1.5	1.5
2.0 8.450 7.100 0.000 0.480							
CARPENTER			BLD	32.230	33.730	1.5	1.5
2.0 6.800 7.250 0.000 0.400							
CARPENTER			HWY	32.230	33.980	1.5	1.5
2.0 6.800 7.250 0.000 0.400							
CEMENT MASON			BLD	29.050	30.550	1.5	1.5
2.0 7.200 6.400 0.000 0.500							
CEMENT MASON			HWY	28.150	29.650	1.5	1.5
2.0 7.200 6.430 0.000 0.300							
CERAMIC TILE FNSHER			BLD	27.750	0.000	1.5	1.5
2.0 8.450 7.100 0.000 0.480							
ELECTRIC PWR EQMT OP			ALL 1	36.770	0.000	1.5	1.5
2.0 5.760 10.29 0.000 0.370							
ELECTRIC PWR EQMT OP			ALL 2	32.820	0.000	1.5	1.5
2.0 5.760 9.190 0.000 0.330							
ELECTRIC PWR GRNDMAN			ALL	27.020	0.000	1.5	1.5
2.0 5.760 7.570 0.000 0.270							
ELECTRIC PWR LINEMAN			ALL	46.100	49.220	1.5	1.5
2.0 5.760 12.91 0.000 0.460							
ELECTRICIAN			ALL	40.300	42.550	1.5	1.5
2.0 6.410 10.08 0.000 0.800							
ELECTRONIC SYS TECH			BLD	32.570	34.320	1.5	1.5
2.0 6.250 4.210 0.000 0.400							
FLOOR LAYER			BLD	29.580	30.330	1.5	1.5
2.0 6.800 7.250 0.000 0.400							
GLAZIER			BLD	26.780	28.030	1.5	1.5
2.0 6.120 5.900 0.000 0.300							
HT/FROST INSULATOR			BLD	29.990	30.990	1.5	1.5
2.0 5.050 10.09 0.000 0.280							
IRON WORKER			ALL	27.020	28.270	1.5	1.5
2.0 7.510 9.500 0.000 0.345							
LABORER			BLD	26.030	26.480	1.5	1.5
2.0 6.350 11.57 0.000 0.800							
LABORER			HWY	26.030	26.480	1.5	1.5
2.0 6.350 11.57 0.000 0.800							
LABORER			O&C	19.520	19.970	1.5	1.5
2.0 6.350 11.57 0.000 0.800							
MACHINIST			BLD	43.920	46.420	1.5	1.5
2.0 6.760 8.950 1.850 0.000							
MARBLE FINISHERS			BLD	27.750	0.000	1.5	1.5
2.0 8.450 7.100 0.000 0.480							

MARBLE MASON	BLD	29.250	30.750	1.5	1.5
2.0 8.450 7.100 0.000 0.480					
MILLWRIGHT	BLD	32.230	33.730	1.5	1.5
2.0 6.800 7.250 0.000 0.400					
MILLWRIGHT	HWY	32.730	34.480	1.5	1.5
2.0 6.800 7.250 0.000 0.400					
OE RIVER 1	RIV 1	34.050	35.050	1.5	1.5
2.0 8.300 9.500 0.000 2.450					
OE RIVER 2	RIV 2	30.600	35.050	1.5	1.5
2.0 8.300 9.500 0.000 2.450					
OPERATING ENGINEER	ALL 1	33.950	34.950	1.5	1.5
2.0 8.300 9.500 0.000 2.450					
OPERATING ENGINEER	ALL 2	32.050	34.950	1.5	1.5
2.0 8.300 9.500 0.000 2.450					
OPERATING ENGINEER	ALL 3	24.650	34.950	1.5	1.5
2.0 8.300 9.500 0.000 2.450					
OPERATING ENGINEER	ALL 4	21.400	27.800	1.5	1.5
2.0 5.650 6.100 0.000 1.100					
OPERATING ENGINEER	O&C 1	25.460	26.460	1.5	1.5
2.0 8.300 9.500 0.000 2.450					
OPERATING ENGINEER	O&C 2	23.880	26.310	1.5	1.5
2.0 7.800 9.000 0.000 1.950					
OPERATING ENGINEER	O&C 3	18.340	26.310	1.5	1.5
2.0 7.800 9.000 0.000 1.950					
OPERATING ENGINEER	O&C 4	16.050	21.100	1.5	1.5
2.0 5.650 6.100 0.000 1.100					
PAINTER	ALL	23.190	23.690	1.5	1.5
2.0 5.250 8.090 0.000 0.530					
PAINTER OVER 30FT	ALL	26.290	26.790	1.5	1.5
2.0 5.250 8.090 0.000 0.530					
PAINTER PWR EQMT	ALL	26.290	26.790	1.5	1.5
2.0 5.250 8.090 0.000 0.530					
PILEDRIVER	BLD	32.230	33.730	1.5	1.5
2.0 6.800 7.250 0.000 0.400					
PILEDRIVER	HWY	32.730	34.480	1.5	1.5
2.0 6.800 7.250 0.000 0.400					
PIPEFITTER	BLD	38.250	42.070	1.5	1.5
2.0 8.500 10.30 0.000 1.300					
PLASTERER	BLD	29.050	30.550	1.5	1.5
2.0 7.200 6.400 0.000 0.500					
PLUMBER	BLD	38.250	42.070	1.5	1.5
2.0 8.500 10.30 0.000 1.300					
ROOFER	BLD	24.400	25.400	1.5	1.5
2.0 8.900 3.800 0.000 0.000					
SHEETMETAL WORKER	ALL	32.250	33.750	1.5	1.5
2.0 8.330 7.320 1.940 0.360					
SPRINKLER FITTER	BLD	37.120	39.870	1.5	1.5
2.0 8.420 8.500 0.000 0.350					
STONE MASON	BLD	29.250	30.750	1.5	1.5
2.0 8.450 7.100 0.000 0.480					
SURVEY WORKER	ALL	25.850	26.300	1.5	1.5
2.0 5.850 10.95 0.000 0.800					
TERRAZZO FINISHER	BLD	27.750	0.000	1.5	1.5
2.0 8.450 7.100 0.000 0.480					
TERRAZZO MASON	BLD	29.250	30.750	1.5	1.5
2.0 8.450 7.100 0.000 0.480					
TRUCK DRIVER	ALL 1	30.070	0.000	1.5	1.5
2.0 10.30 6.100 0.000 0.250					
TRUCK DRIVER	ALL 2	30.520	0.000	1.5	1.5
2.0 10.30 6.100 0.000 0.250					
TRUCK DRIVER	ALL 3	30.740	0.000	1.5	1.5
2.0 10.30 6.100 0.000 0.250					

TRUCK DRIVER	ALL	4	31.030	0.000	1.5	1.5
2.0 10.30 6.100 0.000 0.250						
TRUCK DRIVER	ALL	5	31.850	0.000	1.5	1.5
2.0 10.30 6.100 0.000 0.250						
TRUCK DRIVER	O&C	1	22.750	0.000	1.5	1.5
2.0 2.920 6.700 0.000 0.250						
TRUCK DRIVER	O&C	2	19.150	0.000	1.5	1.5
2.0 2.920 6.700 0.000 0.250						
TRUCK DRIVER	O&C	3	19.650	0.000	1.5	1.5
2.0 2.920 6.700 0.000 0.250						
TUCKPOINTER	BLD		29.250	30.750	1.5	1.5
2.0 8.450 7.100 0.000 0.480						

Legend: RG (Region)

TYP (Trade Type - All,Highway,Building,Floating,Oil & Chip,Rivers)

C (Class)

Base (Base Wage Rate)

FRMAN (Foreman Rate)

M-F>8 (OT required for any hour greater than 8 worked each day, Mon through Fri.)

OSA (Overtime (OT) is required for every hour worked on Saturday)

OSH (Overtime is required for every hour worked on Sunday and Holidays)

H/W (Health & Welfare Insurance)

Pensn (Pension)

Vac (Vacation)

Trng (Training)

Explanations

HAMILTON COUNTY

The following list is considered as those days for which holiday rates

of wages for work performed apply: New Years Day,

Memorial Day,

Fourth of July, Labor Day, Thanksgiving Day, Christmas

Day and

Veterans Day in some classifications/counties.

Generally, any of

these holidays which fall on a Sunday is celebrated on the following

Monday. This then makes work performed on that Monday

payable at the

appropriate overtime rate for holiday pay. Common

practice in a given

local may alter certain days of celebration. If in doubt, please check with IDOL.

Oil and chip resealing (O&C) means the application of road oils and liquid asphalt to coat an existing road surface, followed by application of aggregate chips or gravel to coated surface, and subsequent rolling of material to seal the surface.

EXPLANATION OF CLASSES

ASBESTOS - GENERAL - removal of asbestos material/mold and hazardous materials from any place in a building, including mechanical systems where those mechanical systems are to be removed. This includes the removal of asbestos materials/mold and hazardous materials from ductwork or pipes in a building when the building is to be demolished at the time or at some close future date.

ASBESTOS - MECHANICAL - removal of asbestos material from mechanical systems, such as pipes, ducts, and boilers, where the mechanical systems are to remain.

CERAMIC TILE FINISHER, MARBLE FINISHER, TERRAZZO FINISHER

Assisting, helping or supporting the tile, marble and terrazzo mechanic by performing their historic and traditional work assignments required to complete the proper installation of the work covered by said crafts. The term "Ceramic" is used for naming the classification only, and is in no a limitation of the product handled. Ceramic takes into consideration most hard tiles.

LABORER - OIL AND CHIP RESEALING ONLY

Hook and unhook chip box from aggregate truck; distribute material within chip box; perform flagging work related to oil and chip resealing; hand spray oil fluids; handle traffic control, including setting-up and maintaining barricades, drums, cones, delineators, signs and other such items, as well as laying-out and applying or removing temporary roadway markings used to control traffic in job site related to oil and chip resealing; and perform

clean- up related
to oil and chip resealing.

ELECTRIC POWER LINEMAN

Construction, maintenance and dismantling of overhead
and underground
electric power lines, including high voltage pipe type
cable work, and
associated structures and equipment.

ELECTRIC POWER EQUIPMENT OPERATOR - CLASS 1

Operation of all crawler type equipment D-4 and larger
from the ground
to assist the Electric Power Linemen in performing their
duties.

ELECTRIC POWER EQUIPMENT OPERATORS - CLASS 2

Operation of all other equipment from the ground to
assist the
Electric Power Linemen in performing their duties.

ELECTRIC POWER GROUNDMAN

Applies to workers who assist the Electric Power Lineman
from the
ground.

ELECTRONIC SYSTEMS TECHNICIAN

Installation, service and maintenance of low-voltage
systems which
utilizes the transmission and/or transference of voice,
sound, vision,
or digital for commercial, education, security and
entertainment
purposes for the following: TV monitoring and
surveillance,
background/foreground music, intercom and telephone
interconnect,
field programming, inventory control systems, microwave
transmission,
multi-media, multiplex, radio page, school, intercom and
sound burglar
alarms and low voltage master clock systems.

Excluded from this classification are energy management
systems, life
safety systems, supervisory controls and data
acquisition systems not
intrinsic with the above listed systems, fire alarm
systems, nurse
call systems and raceways exceeding fifteen feet in
length.

SURVEY WORKER - Operated survey equipment including data
collectors,
G.P.S. and robotic instruments, as well as conventional
levels and
transits.

TRUCK DRIVER - BUILDING, HEAVY AND HIGHWAY CONSTRUCTION

Class 1. Drivers on 2 axle trucks hauling less than 9 ton. Air compressor and welding machines and brooms, including those pulled by separate units, truck driver helpers, warehouse employees, mechanic helpers, greasers and tiremen, pickup trucks when hauling materials, tools, or workers to and from and on-the-job site, and fork lifts up to 6,000 lb. capacity.

Class 2. Two or three axle trucks hauling more than 9 ton but hauling less than 16 ton. A-frame winch trucks, hydrolift trucks, vactor trucks or similar equipment when used for transportation purposes. Fork lifts over 6,000 lb. capacity, winch trucks, four axle combination units, and ticket writers.

Class 3. Two, three or four axle trucks hauling 16 ton or more. Drivers on water pulls, articulated dump trucks, mechanics and working forepersons, and dispatchers. Five axle or more combination units.

Class 4. Low Boy and Oil Distributors.

Class 5. Drivers who require special protective clothing while employed on hazardous waste work.

TRUCK DRIVER - O & C (Oil and Chip Resealing ONLY)

It involves driving of contractor or subcontractor owned, leased, or hired pickup, dump, service, or oil distributor trucks. Includes transporting materials and equipment (including, but not limited to oils, aggregate supplies, parts, machinery and tools) to or from the job site; distributing oil or liquid asphalt and aggregate; stock piling material; and maintaining trucks at job site related to oil and chip resealing.

Class 1. Distributors, liquid asphalt hauling and hauling of asphalt rubber-tired rollers.

Class 2. Stockpiling.

Class 3. Tandem hauling to job site.

OPERATING ENGINEERS - BUILDING, HEAVY AND HIGHWAY

CONSTRUCTION

Class 1. APSCO or Equal Spreading Machine, Backhoe, Backfiller, Boom or Winch Cat, Bituminous Mixplane Machine, Blacksmith, Bituminous Surfacing Machine, Bull-Dozer, Crane, Shovel, Dragline, Truck Crane, Pile Driver, Concrete Breaker, Concrete or Pumpcrete Pumps, Dinky or Standard Locomotives, Well or Caisson Drills, Elevating Grader, Fork Lifts, Flexplane, Gradeall, Hi-Lift Hoists, Guy-Derricks, Hysters, Mechanic Motor Patrol, Mixers-21 cu. ft. or over, Push Cats, Pulls and Scrapers, Two Well Point Pumps, Pulverizer or Tiller, PugMill, Rubber-Tired Farm Type Tractor with Bulldozer/Blade/Auger or hi-lift over 1/2 yd., Jersey Spreader, Tract-Air used with Drill or Hi-Lift, Trenching or Ditching Machines, Wood Chipper w/Tractor, Self-Propelled Roller w/Blade, Equipment Greaser, Self-Propelled Bump Grinder on Concrete pavement, Boat Operator, Skid-Loaders, Tuggers, Lazer Screed, and Self-Propelled Chip Spreader (when others run conveyors).

Class 2. Any type tractor pulling any type roller or disc, Two Air Compressors (220 cu. ft. capacity or over), Two Air Tract Drills, Air-Track Drill w/Compressor, Automatic Bins or Scales w/Compressor or Generator, Pipeline Boring Machine, Bulk Cement Plant w/Separate Compressor, Power Operated Bull Float, Hydra-Lift w/Single Motor, Straw Mulcher Blower w/Spout, Self-Propelled Roller/Compactor, Back-End man on Bituminous Surfacing Machine, oiler on milling machine.

Class 3. Air Compressor w/Valve driving piling, Boom or Winch Type Truck, Two Conveyors, Self-Propelled Concrete Saw, Form Grader, Truck Crane Oiler, Self-Propelled Vibrator, Rubber Tired Farm Type Tractor w/Blade/Bulldozer/Auger/hi-lift - 1/2 yd. or less, Elevator Operator, Man Lift (scissor lift) when lifting materials.

Class 4. Air-Track Drill (one), Belt Drag Machine, Power Broom, Mechanical Plasterer Applicator, Trac-Air, Air Compressor (220 cu. ft. or over) One, Air Compressor (under 220 cu. ft) four,

Automatic Bin,
Bulk Cement Plant w/Built-in Compressor running off same
motor or
electric motor, Fireman or Switchman, Self-Propelled
Form Tamper,
Light Plants (4), Welding Machines (4), Pumps (4), or
Combination of
four (4) Pumps, Light Plants, Welding Machines, Air-
Compressors
(under 220 cu. ft.), Mudjacks or Wood Chipper, Mixers -
less than 21
cu. ft. Mortar Mixer w/Skip or Pump, Pipeline Tract
Jack. One
Operating Engineer may operate and maintain any
combination of the
following pieces of equipment, not to exceed four (4)
which shall be
within a reasonable distance, such combination may
include any
equipment in this classification: (Compressors, Light
Plants,
Generators, Welding Machines, Pumps or Conveyors), One
Well- Point
Pump, Two Motor Driven Heaters, One Air Compressor
(under 220 cu.
ft.), One Engine-Driven Conveyor, One Motor Driven
Heater, One Light
Plant, One Pump, One Welding Machine, One Ulmac or
Equal Spreader,
Oilers, and one Generator 10 kw or greater.

OPERATING ENGINEER - O & C (Oil and Chip Resealing
ONLY). Includes
the operation of all motorized heavy equipment used in
oil and chip
resealing, including but not limited to operating self-
propelled chip
spreaders, and all types of rollers (both hard and
rubber tired); and
other duties pertaining to the operation or maintenance
of heavy
equipment relatd to oil and chip resealing.

Class 1. See Class 1 above for types of equipment
operated.

Class 2. See Class 2 above for types of equipment
operated.

Class 3. See Class 3 above for types of equipment
operated.

Class 4. See Class 4 above for types of equipment
operated.

OPERATING ENGINEER RIVER WORK 1 - operate the following
machines when
working on River Work and Levee Work on the Mississippi
and Ohio
Rivers, Lakes and Tributaries: Crane, Shovel,
Drageline, Scrapers,
Dredge, Derrick, Pile-Driver, Push Boat, all power boat

operators,
Mechanic, Engineman on Dredge, Leverman on Dredge, All
Bituminous
Spreader machines, Backhoe, Backfiller, Boom, or Winch
Cat, Bituminous
Mixplane Machine, Blacksmith, Bituminous Surfacing
Machine,
Bulldozer, Truck Cranes, Hydraulic Truck Mounted
Boom/Crane, Concrete
Finishing Machine, or Spreader Machine, Concrete
Breaker, Concrete or
Pumpcrete Machines, Concrete Plant Operator, All Off
Road Material
Hauling Equipment, Dinky or Standard Locomotives, Well
Drill,
Elevating Grader, Fork-Lifts, Flexplane, Gradeall, Hi-
Lift, Power
Handblade Tugger type Hoist, Hoist Two Drum (or over
one), Guyderrick,
Hyster, Motor Patrol, Mixers - 21 Cu. Ft. or over, Push
Cat, Pulls, &
Scrapers, Pumps-Two Well Points, Equipment Greaser, P &
H Pulverizer
or Pulverizer equal to Pugmill, Pugmill, Rubber-Tired
farm type
tractor w/Bulldozer/Blade/Auger or Hi-Lift over ½ yard,
Skimmer
Scoops, Seaman Tiller, Jersey Spreader, Tract-Air used
with Drill or
Hi-Lift, Trenching or Ditching Machine, Wood Chipper
w/Tractor,
self-propelled roller w/Blade, Concrete Pumps and Small
Equipment
Operators.

OPERATING ENGINEER RIVER 2 - when working on River Work
and Levee Work
on the Mississippi and Ohio Rivers, Lakes and
Tributaries shall be
employed as the Oiler or Fireman on Crane, Dragline,
Shovel, Dredge,
Truck Crane, Pile Driver, Gradeall, Dinky or Standard
Locomotive, Guy
Derrick, Trenching Machine or Ditching Machine 80 H.P.
and over, All
Terrain (cherry-picker) with over 40 ton Lifting
Capacity, Deck Oiler
and Deckhands.

Other Classifications of Work:

For definitions of classifications not otherwise set
out, the
Department generally has on file such definitions which
are available.

If a task to be performed is not subject to one of the
classifications of pay set out, the Department will
upon being
contacted state which neighboring county has such a
classification and
provide such rate, such rate being deemed to exist by

reference in this document. If no neighboring county rate applies to the task, the Department shall undertake a special determination, such special determination being then deemed to have existed under this determination. If a project requires these, or any classification not listed, please contact IDOL at 217-782-1710 for wage rates or clarifications.

LANDSCAPING

Landscaping work falls under the existing classifications for laborer, operating engineer and truck driver. The work performed by landscape plantsman and landscape laborer is covered by the existing classification of laborer. The work performed by landscape operators (regardless of equipment used or its size) is covered by the classifications of operating engineer. The work performed by landscape truck drivers (regardless of size of truck driven) is covered by the classifications of truck driver.

Hancock County Prevailing Wage for May 2014

(See explanation of column headings at bottom of wages)

Trade Name	RG	TYP	C	Base	FRMAN	M-F>8	OSA
OSH H/W	Pensn	Vac	Trng				
=====	==	===	=	=====	=====	=====	=====
===	=====	=====	=====				
ASBESTOS ABT-GEN			BLD	27.160	27.910	1.5	1.5
2.0 8.000 11.28 0.000 0.800							
ASBESTOS ABT-GEN			HWY	24.740	25.740	1.5	1.5
2.0 8.000 12.25 0.000 0.800							
ASBESTOS ABT-MEC			BLD	21.500	22.500	1.5	2.0
2.0 6.500 4.250 0.000 0.650							
BOILERMAKER			BLD	36.750	39.750	2.0	2.0
2.0 7.070 15.84 0.000 0.350							
BRICK MASON			BLD	29.730	30.730	1.5	1.5
2.0 8.450 9.400 0.000 0.580							
CARPENTER			BLD	29.400	31.650	1.5	1.5
2.0 7.700 14.63 0.000 0.520							
CARPENTER			HWY	29.260	31.010	1.5	1.5
2.0 7.700 14.61 0.000 0.520							
CEMENT MASON			BLD	25.700	27.200	1.5	1.5
2.0 7.100 12.15 0.000 0.600							
CEMENT MASON			HWY	27.630	28.630	1.5	1.5
2.0 7.100 9.720 0.000 0.600							
CERAMIC TILE FNSHER			BLD	26.480	0.000	1.5	1.5

2.0	8.450	7.300	0.000	0.000					
ELECTRIC PWR EQMT OP			ALL		38.300	45.290	1.5	1.5	
2.0	6.150	10.73	0.000	0.380					
ELECTRIC PWR GRNDMAN			ALL		26.280	45.290	1.5	1.5	
2.0	5.790	7.360	0.000	0.260					
ELECTRIC PWR LINEMAN			ALL		42.540	45.290	1.5	1.5	
2.0	6.280	11.92	0.000	0.430					
ELECTRIC PWR TRK DRV			ALL		27.560	45.290	1.5	1.5	
2.0	5.830	7.720	0.000	0.280					
ELECTRICIAN			BLD		28.360	30.860	1.5	1.5	
2.0	5.600	9.050	0.000	0.400					
ELECTRONIC SYS TECH			BLD		27.480	29.480	1.5	1.5	
2.0	5.750	10.52	0.000	0.400					
ELEVATOR CONSTRUCTOR			BLD		41.070	46.200	2.0	2.0	
2.0	12.73	13.46	3.290	0.600					
GLAZIER			BLD		31.670	33.670	1.5	1.5	
2.0	9.950	7.700	0.000	1.250					
HT/FROST INSULATOR			BLD		29.760	30.960	1.5	1.5	
2.0	5.450	12.05	0.000	0.900					
IRON WORKER			ALL		24.750	26.000	1.5	1.5	
2.0	7.510	10.63	0.000	0.460					
LABORER			BLD		25.660	26.410	1.5	1.5	
2.0	8.000	11.28	0.000	0.800					
LABORER			HWY		24.740	25.740	1.5	1.5	
2.0	8.000	12.25	0.000	0.800					
LATHER			BLD		29.400	31.650	1.5	1.5	
2.0	7.700	14.63	0.000	0.520					
MACHINIST			BLD		43.920	46.420	1.5	1.5	
2.0	6.760	8.950	1.850	0.000					
MARBLE FINISHERS			BLD		26.480	0.000	1.5	1.5	
2.0	8.450	7.300	0.000	0.000					
MARBLE MASON			BLD		27.980	28.730	1.5	1.5	
2.0	8.450	7.300	0.000	0.000					
MILLWRIGHT			BLD		30.240	32.490	1.5	1.5	
2.0	7.700	14.09	0.000	0.520					
MILLWRIGHT			HWY		31.690	33.440	1.5	1.5	
2.0	7.700	14.64	0.000	0.520					
OPERATING ENGINEER			BLD	1	36.000	39.000	1.5	1.5	
2.0	6.750	16.60	0.000	3.000					
OPERATING ENGINEER			BLD	2	33.490	39.000	1.5	1.5	
2.0	6.750	16.60	0.000	3.000					
OPERATING ENGINEER			BLD	3	29.340	39.000	1.5	1.5	
2.0	6.750	16.60	0.000	3.000					
OPERATING ENGINEER			HWY	1	36.000	39.500	1.5	1.5	
2.0	6.750	16.60	0.000	3.000					
OPERATING ENGINEER			HWY	2	33.490	39.500	1.5	1.5	
2.0	6.750	16.60	0.000	3.000					
OPERATING ENGINEER			HWY	3	29.340	39.500	1.5	1.5	
2.0	6.750	16.60	0.000	3.000					
PAINTER			ALL		33.000	35.000	1.5	1.5	
1.5	10.00	8.200	0.000	1.350					
PILEDRIVER			BLD		29.900	32.150	1.5	1.5	
2.0	7.700	14.63	0.000	0.520					
PILEDRIVER			HWY		30.260	32.010	1.5	1.5	
2.0	7.700	14.61	0.000	0.520					
PIPEFITTER			E BLD		37.400	41.510	1.5	1.5	
2.0	7.000	11.63	0.000	1.060					
PIPEFITTER			W ALL		36.650	40.320	1.5	1.5	
2.0	5.800	12.35	0.000	1.050					
PLASTERER			BLD		28.500	30.250	1.5	1.5	
2.0	7.330	12.34	0.000	0.650					
PLUMBER			E BLD		34.520	37.630	1.5	1.5	

2.0	7.000	13.31	0.000	0.900						
PLUMBER			W	ALL	36.650	40.320	1.5	1.5		
2.0	5.800	12.35	0.000	1.050						
ROOFER				BLD	28.580	30.010	1.5	1.5		
2.0	8.450	7.220	0.000	0.250						
SHEETMETAL WORKER				BLD	26.390	28.220	1.5	1.5		
2.0	7.140	9.960	0.000	0.550						
SPRINKLER FITTER				BLD	37.120	39.870	1.5	1.5		
2.0	8.420	8.500	0.000	0.350						
STONE MASON				BLD	29.730	30.730	1.5	1.5		
2.0	8.450	9.400	0.000	0.580						
SURVEY WORKER				ALL	24.740	25.740	1.5	1.5		
2.0	8.000	12.25	0.000	0.800						
TERRAZZO FINISHER				BLD	26.480	0.000	1.5	1.5		
2.0	8.450	7.300	0.000	0.000						
TILE MASON				BLD	27.980	28.730	1.5	1.5		
2.0	8.450	7.300	0.000	0.000						
TRUCK DRIVER				ALL	1	31.230	0.000	1.5	1.5	
2.0	10.30	4.840	0.000	0.250						
TRUCK DRIVER				ALL	2	31.680	0.000	1.5	1.5	
2.0	10.30	4.840	0.000	0.250						
TRUCK DRIVER				ALL	3	31.890	0.000	1.5	1.5	
2.0	10.30	4.840	0.000	0.250						
TRUCK DRIVER				ALL	4	32.180	0.000	1.5	1.5	
2.0	10.30	4.840	0.000	0.250						
TRUCK DRIVER				ALL	5	33.020	0.000	1.5	1.5	
2.0	10.30	4.840	0.000	0.250						
TRUCK DRIVER				O&C	1	24.980	0.000	1.5	1.5	
2.0	10.30	4.840	0.000	0.250						
TRUCK DRIVER				O&C	2	25.340	0.000	1.5	1.5	
2.0	10.30	4.840	0.000	0.250						
TRUCK DRIVER				O&C	3	25.510	0.000	1.5	1.5	
2.0	10.30	4.840	0.000	0.250						
TRUCK DRIVER				O&C	4	25.740	0.000	1.5	1.5	
2.0	10.30	4.840	0.000	0.250						
TRUCK DRIVER				O&C	5	26.420	0.000	1.5	1.5	
2.0	10.30	4.840	0.000	0.250						
TUCKPOINTER				BLD	29.730	30.730	1.5	1.5		
2.0	8.450	9.400	0.000	0.580						

Legend: RG (Region)

TYP (Trade Type - All,Highway,Building,Floating,Oil & Chip,Rivers)

C (Class)

Base (Base Wage Rate)

FRMAN (Foreman Rate)

M-F>8 (OT required for any hour greater than 8 worked each day, Mon through

Fri.

OSA (Overtime (OT) is required for every hour worked on Saturday)

OSH (Overtime is required for every hour worked on Sunday and Holidays)

H/W (Health & Welfare Insurance)

Pensn (Pension)

Vac (Vacation)

Trng (Training)

Explanations

HANCOCK COUNTY

PLUMBERS & PIPEFITTERS (WEST) - That part of the county West of Rt. 94 excluding the City of Carthage by one mile.

The following list is considered as those days for which holiday rates of wages for work performed apply: New Years Day, Memorial Day, Fourth of July, Labor Day, Thanksgiving Day, Christmas Day and Veterans Day in some classifications/counties. Generally, any of these holidays which fall on a Sunday is celebrated on the following Monday. This then makes work performed on that Monday payable at the appropriate overtime rate for holiday pay. Common practice in a given local may alter certain days of celebration. If in doubt, please check with IDOL.

Oil and chip resealing (O&C) means the application of road oils and liquid asphalt to coat an existing road surface, followed by application of aggregate chips or gravel to coated surface, and subsequent rolling of material to seal the surface.

EXPLANATION OF CLASSES

ASBESTOS - GENERAL - removal of asbestos material/mold and hazardous materials from any place in a building, including mechanical systems where those mechanical systems are to be removed. This includes the removal of asbestos materials/mold and hazardous materials from ductwork or pipes in a building when the building is to be demolished at the time or at some close future date.

ASBESTOS - MECHANICAL - removal of asbestos material from mechanical systems, such as pipes, ducts, and boilers, where the mechanical systems are to remain.

CERAMIC TILE FINISHER, MARBLE FINISHER, TERRAZZO
FINISHER

Assisting, helping or supporting the tile, marble and terrazzo mechanic by performing their historic and traditional work assignments required to complete the proper installation of the work covered by said crafts. The term "Ceramic" is used for naming the classification only and is in no way a limitation of the product handled. Ceramic takes into consideration most hard tiles.

ELECTRONIC SYSTEMS TECHNICIAN

Installation, service and maintenance of low-voltage systems which utilizes the transmission and/or transference of voice, sound, vision, or digital for commercial, education, security and entertainment purposes for the following: TV monitoring and surveillance, background/foreground music, intercom and telephone interconnect, field programming, inventory control systems, microwave transmission, multi-media, multiplex, radio page, school, intercom and sound burglar alarms and low voltage master clock systems.

Excluded from this classification are energy management systems, life safety systems, supervisory controls and data acquisition systems not intrinsic with the above listed systems, fire alarm systems, nurse call systems and raceways exceeding fifteen feet in length.

SURVEY WORKER - Operated survey equipment including data collectors, G.P.S. and robotic instruments, as well as conventional levels and transits.

TRUCK DRIVER - BUILDING, HEAVY AND HIGHWAY CONSTRUCTION

Class 1. Drivers on 2 axle trucks hauling less than 9 ton. Air compressor and welding machines and brooms, including those pulled by separate units, truck driver helpers, warehouse employees, mechanic helpers, greasers and tiremen, pickup trucks when hauling materials, tools, or workers to and from and on-the-job site, and fork lifts up to 6,000 lb. capacity.

Class 2. Two or three axle trucks hauling more than 9 ton but hauling less than 16 ton. A-frame winch trucks, hydrolift trucks, vactor trucks or similar equipment when used for transportation purposes. Fork lifts over 6,000 lb. capacity, winch trucks, four axle combination units, and ticket writers.

Class 3. Two, three or four axle trucks hauling 16 ton or more.

Drivers on water pulls, articulated dump trucks, mechanics and working forepersons, and dispatchers. Five axle or more combination units.

Class 4. Low Boy and Oil Distributors.

Class 5. Drivers who require special protective clothing while employed on hazardous waste work.

TRUCK DRIVER - OIL AND CHIP RESEALING ONLY.

This shall encompass laborers, workers and mechanics who drive contractor or subcontractor owned, leased, or hired pickup, dump, service, or oil distributor trucks. The work includes transporting materials and equipment (including but not limited to, oils, aggregate supplies, parts, machinery and tools) to or from the job site; distributing oil or liquid asphalt and aggregate; stock piling material when in connection with the actual oil and chip contract. The Truck Driver (Oil & Chip Resealing) wage classification does not include supplier delivered materials.

OPERATING ENGINEERS - BUILDING

Class 1. Cranes; Overhead Cranes; Gradall; All Cherry Pickers; Mechanics; Central Concrete Mixing Plant Operator; Road Pavers (27E - Dual Drum - Tri Batchers); Blacktop Plant Operators and Plant Engineers; 3 Drum Hoist; Derricks; Hydro Cranes; Shovels; Skimmer Scoops; Koehring Scooper; Drag Lines; Backhoe; Derrick Boats; Pile Drivers and Skid Rigs; Clamshells; Locomotive Cranes; Dredge (all types) Motor Patrol; Power Blades - Dumore - Elevating and similar types; Tower Cranes (Crawler-Mobile) and Stationary; Crane-type

Backfiller; Drott Yumbo and similar types considered as Cranes;
Caisson Rigs; Dozer; Tournadozer; Work Boats; Ross Carrier;
Helicopter; Tournapulls - all and similar types; Scoops (all sizes);
Pushcats; Endloaders (all types); Asphalt Surfacing Machine; Slip Form
Paver; Rock Crusher; Heavy Equipment Greaser; CMI, CMI Belt Placer,
Auto Grade & 3 Track and similar types; Side Booms; Multiple Unit
Earth Movers; Creter Crane; Trench Machine; Pump-crete-Belt
Crete-Squeeze Cretes-Screw-type Pumps and Gypsum; Bulker & Pump -
Operator will clean; Formless Finishing Machine;
Flaherty Spreader or similar types; Screed Man on Laydown Machine; Wheel Tractors
(industrial or Farm-type w/Dozer-Hoe-Endloader or other attachments);
F.W.D. & Similar Types; Vermeer Concrete Saw.

Class 2. Dinkeys; Power Launches; PH One-pass Soil Cement Machine
(and similar types); Pugmill with Pump; Backfillers; Euclid Loader;
Forklifts; Jeeps w/Ditching Machine or other attachments; Tuneluger;
Automatic Cement and Gravel Batching Plants; Mobile Drills (Soil
Testing) and similar types; Gurries and Similar Types; (1) and (2)
Drum Hoists (Buck Hoist and Similar Types); Chicago Boom; Boring
Machine & Pipe Jacking Machine; Hydro Boom; Dewatering System; Straw
Blower; Hydro Seeder; Assistant Heavy Equipment Greaser on Spread;
Tractors (Track type) without Power Unit pulling Rollers; Rollers on
Asphalt -- Brick Macadem; Concrete Breakers; Concrete Spreaders; Mule
Pulling Rollers; Center Stripper; Cement Finishing Machines & CMI
Texture & Reel Curing Machines; Cement Finishing Machine; Barber
Green or similar loaders; Vibro Tamper (All similar types)
Self-propelled; Winch or Boom Truck; Mechanical Bull Floats; Mixers
over 3 Bag to 27E; Tractor pulling Power Blade or Elevating Grader;
Porter Rex Rail; Clary Screed; Truck Type Hoptoe Oilers; Fireman;
Spray Machine on Paving; Curb Machines; Truck Crane Oilers; Oil
Distributor; Truck-Mounted Saws.

Class 3. Air Compressor; Power Subgrader; Straight Tractor; Trac Air

without attachments; Herman Nelson Heater, Dravo, Warner, Silent Glo, and similar types; Roller: Five (5) Ton and under on Earth or Gravel; Form Grader; Crawler Crane & Skid Rig Oilers; Freight Elevators - permanently installed; Pump; Light Plant; Generator; Conveyor (1) or (2) - Operator will clean; Welding Machine; Mixer (3) Bag and Under (Standard Capacity with skip); Bulk Cement Plant; Oiler on Central Concrete Mixing Plant.

OPERATING ENGINEERS - HEAVY AND HIGHWAY CONSTRUCTION

CLASS 1. Cranes; Hydro Cranes; Shovels; Crane Type Backfiller; Tower, Mobile, Crawler, & Stationary Cranes; Derricks; Hoists (3 Drum); Draglines; Drott Yumbo & Similar Types considered as Cranes; 360 Degree Swing Excavator (Shears, Grapples, Movacs, etc.); Back Hoe; Derrick Boats; Pile Driver and Skid Rigs; Clam Shell; Locomotive - Cranes; Road Pavers - Single Drum - Dual Drum - Tri Batcher; Motor Patrols & Power Blades - Dumore - Elevating & Similar Types; Mechanics; Central Concrete Mixing Plant Operator; Asphalt Batch Plant Operators and Plant Engineers; Gradall; Caisson Rigs; Skimmer Scoop - Koering Scooper; Dredges (all types); Hoptoe; All Cherry Pickers; Work Boat; Ross Carrier; Helicopter; Dozer; Tournadozer; Tournapulls - all and similar types; Operation of Concrete and all Recycle Machines; Multiple Unit Earth Movers; Scoops (all sizes); Pushcats; Endloaders (all types); Asphalt Surfacing Machine; Slip Form Paver; Rock Crusher; Operation of Material Crusher, Screening Plants, and Tunnel Boring Machine; Heavy Equipment Greaser (top greaser on spread); CMI, Auto Grade, CMI Belt Placer & 3 Track and Similar Types; Side Booms; Asphalt Heater & Planer Combination (used to plane streets); Wheel Tractors (with Dozer, Hoe or Endloader Attachments); CAT Earthwork Compactors and Similar Types; Blaw Knox Spreader and Similar Types; Trench Machines; Pump Crete - Belt Crete - Squeeze Crete - Screw Type Pumps and Gypsum (operator will clean); Creter Crane; Operation of Concrete Pump Truck; Formless Finishing Machines;

Flaherty Spreader or Similar Types; Screed Man on Laydown Machine; Vermeer Concrete Saw; Operation of Laser Screed; Span Saw; Dredge Leverman; Dredge Engineer; Lull or Similar Type; Hydro-Boom Truck; Operation of Guard Rail Machine; and Starting Engineer on Pipeline or Construction (11 or more pieces) including: Air Compressor (Trailer Mounted), All Forced Air Heaters (regardless of Size), Water Pumps (Greater than 4-1/2" or Total Discharge Over 4-1/2"), Light Plants, Generators (Trailer Mounted - Excluding Decontamination Trailer), Welding Machines (Any Size or Mode of Power), Conveyor, Mixer (any size), Stud Welder, Power Pac, etc, and Ground Heater (Trailer Mounted).

CLASS 2. Bulker & Pump; Power Launches; Boring Machine & Pipe Jacking Machine; Dinkeys; Operation of Carts, Powered Haul Unit for a Boring Machine; P & H One Pass Soil Cement Machines and Similar Types; Wheel Tractors (Industry or Farm Type - Other); Back Fillers; Euclid Loader; Fork Lifts; Jeep w/Ditching Machine or Other Attachments; Tunneluger; Automatic Cement & Gravel Batching Plants; Mobile Drills - Soil Testing and Similar Types; Pugmill with Pump; All (1) and (2) Drum Hoists; Dewatering System; Straw Blower; Hydro-Seeder; Bump Grinders (self-propelled); Assistant Heavy Equipment Greaser; Apsco Spreader; Tractors (Track-Type) without Power Units Pulling Rollers; Rollers on Asphalt - Brick or Macadam; Concrete Breakers; Concrete Spreaders; Cement Strippers; Cement Finishing Machines & CMI Texture & Reel Curing Machines; Vibro-Tampers (All Similar Types Self-Propelled); Mechanical Bull Floats; Self-Propelled Concrete Saws; Truck Mounted Power Saws; Operation of Curb Cutters; Mixers - Over Three (3) Bags; Winch and Boom Trucks; Tractor Pulling Power Blade or Elevating Grader; Porter Rex Rail; Clary Screed; Mule Pulling Rollers; Pugmill without Pump; Barber Greene or Similar Loaders; Track Type Tractor w/Power Unit attached (minimum); Fireman; Spray Machine on Paving; Curb Machines; Paved Ditch Machine; Power Broom; Self-Propelled

Sweepers; Self-Propelled Conveyors; Power Subgrader; Oil Distributor;
Straight Tractor; Truck Crane Oiler; Truck Type Oilers; Directional Boring Machine; Horizontal Directional Drill; Articulating End Dump Vehicles; Starting Engineer on Pipeline or Construction (6 -10 pieces) including: Air Compressor (Trailer Mounted), All Forced Air Heaters (regardless of Size), Water Pumps (Greater than 4-1/2" or Total Discharge Over 4-1/2"), Light Plants, Generators (Trailer Mounted - Excluding Decontamination Trailer), Welding Machines (Any Size or Mode of Power), Conveyor, Mixer (any size), Stud Welder, Power Pac, etc., and Ground Heater (Trailer Mounted).

CLASS 3. Straight Framed Truck Mounted Vac Unit (separately powered); Trac Air Machine (without attachments); Rollers - Five Ton and Under on Earth and Gravel; Form Graders; Bulk Cement Plant; Oilers; and Starting Engineer on Pipeline or Construction (3 - 5 pieces) including: Air Compressor (Trailer Mounted), All Forced Air Heaters (regardless of Size), Water Pumps (Greater than 4-1/2" or Total Discharge Over 4-1/2"), Light Plants, Generators (Trailer Mounted - Excluding Decontamination Trailer), Welding Machines (Any Size or Mode of Power), Conveyor, Mixer (any size), Stud Welder, Power Pac, etc., and Ground Heater (Trailer Mounted).

Other Classifications of Work:

For definitions of classifications not otherwise set out, the Department generally has on file such definitions which are available.

If a task to be performed is not subject to one of the classifications of pay set out, the Department will upon being contacted state which neighboring county has such a classification and provide such rate, such rate being deemed to exist by reference in this document. If no neighboring county rate applies to the task, the Department shall undertake a special determination, such special determination being then deemed to have existed under this determination. If a project requires these, or any classification not listed, please contact IDOL at 217-782-1710 for wage

rates or
clarifications.

LANDSCAPING

Landscaping work falls under the existing classifications for laborer, operating engineer and truck driver. The work performed by landscape plantsman and landscape laborer is covered by the existing classification of laborer. The work performed by landscape operators (regardless of equipment used or its size) is covered by the classifications of operating engineer. The work performed by landscape truck drivers (regardless of size of truck driven) is covered by the classifications of truck driver.

Hardin County Prevailing Wage for May 2014

(See explanation of column headings at bottom of wages)

Trade Name	RG	TYP	C	Base	FRMAN	M-F>8	OSA
OSH H/W	Pensn	Vac	Trng				
=====	==	==	=	=====	=====	=====	====
====	=====	=====	=====				
ASBESTOS ABT-GEN			ALL	27.030	27.480	1.5	1.5
2.0 6.350 11.57 0.000			0.900				
ASBESTOS ABT-MEC			BLD	21.500	22.500	1.5	1.5
2.0 6.500 5.700 0.000			0.650				
BOILERMAKER			BLD	32.060	34.560	1.5	1.5
2.0 7.070 21.27 1.000			0.350				
BRICK MASON			BLD	29.250	30.750	1.5	1.5
2.0 8.450 7.100 0.000			0.480				
CARPENTER			BLD	32.230	33.730	1.5	1.5
2.0 6.800 7.250 0.000			0.400				
CARPENTER			HWY	32.180	33.680	1.5	1.5
2.0 6.800 7.250 0.000			0.400				
CEMENT MASON			BLD	29.050	30.550	1.5	1.5
2.0 7.200 6.400 0.000			0.500				
CEMENT MASON			HWY	28.040	29.040	1.5	1.5
2.0 7.200 6.110 0.000			0.400				
CERAMIC TILE FNSHER			BLD	27.750	0.000	1.5	1.5
2.0 8.450 7.100 0.000			0.480				
ELECTRIC PWR EQMT OP			ALL	36.770	0.000	1.5	1.5
2.0 5.760 10.29 0.000			0.370				
ELECTRIC PWR EQMT OP			ALL	32.820	0.000	1.5	1.5
2.0 5.760 9.190 0.000			0.330				
ELECTRIC PWR GRNDMAN			ALL	27.020	0.000	1.5	1.5
2.0 5.760 7.570 0.000			0.270				
ELECTRIC PWR LINEMAN			ALL	46.100	49.220	1.5	1.5
2.0 5.760 12.91 0.000			0.460				
ELECTRICIAN			ALL	40.300	42.550	1.5	1.5
2.0 6.410 10.08 0.000			0.800				
ELECTRONIC SYS TECH			BLD	32.570	34.320	1.5	1.5

2.0	6.250	4.210	0.000	0.400						
FLOOR LAYER					BLD	29.580	30.330	1.5	1.5	
2.0	6.800	7.250	0.000	0.400						
GLAZIER					BLD	26.780	28.030	1.5	1.5	
2.0	6.120	5.900	0.000	0.300						
HT/FROST INSULATOR					BLD	29.990	30.990	1.5	1.5	
2.0	5.050	10.09	0.000	0.280						
IRON WORKER					ALL	28.720	30.720	1.5	1.5	
2.0	7.510	11.91	0.000	0.500						
LABORER					BLD	26.030	26.480	1.5	1.5	
2.0	6.350	11.57	0.000	0.800						
LABORER					HWY	26.030	26.480	1.5	1.5	
2.0	6.350	11.57	0.000	0.800						
LABORER					O&C	19.520	19.970	1.5	1.5	
2.0	6.350	11.57	0.000	0.800						
MACHINIST					BLD	43.920	46.420	1.5	1.5	
2.0	6.760	8.950	1.850	0.000						
MARBLE FINISHERS					BLD	27.750	0.000	1.5	1.5	
2.0	8.450	7.100	0.000	0.480						
MARBLE MASON					BLD	29.250	30.750	1.5	1.5	
2.0	8.450	7.100	0.000	0.480						
MILLWRIGHT					BLD	32.230	33.730	1.5	1.5	
2.0	6.800	7.250	0.000	0.400						
MILLWRIGHT					HWY	32.180	33.680	1.5	1.5	
2.0	6.800	7.250	0.000	0.400						
OE RIVER 1					RIV 1	34.050	35.050	1.5	1.5	
2.0	8.300	9.500	0.000	2.450						
OE RIVER 2					RIV 2	30.600	35.050	1.5	1.5	
2.0	8.300	9.500	0.000	2.450						
OPERATING ENGINEER					ALL 1	33.950	34.950	1.5	1.5	
2.0	8.300	9.500	0.000	2.450						
OPERATING ENGINEER					ALL 2	32.050	34.950	1.5	1.5	
2.0	8.300	9.500	0.000	2.450						
OPERATING ENGINEER					ALL 3	24.650	34.950	1.5	1.5	
2.0	8.300	9.500	0.000	2.450						
OPERATING ENGINEER					ALL 4	21.400	27.800	1.5	1.5	
2.0	5.650	6.100	0.000	1.100						
OPERATING ENGINEER					O&C 1	25.460	26.460	1.5	1.5	
2.0	8.300	9.500	0.000	2.450						
OPERATING ENGINEER					O&C 2	23.880	26.310	1.5	1.5	
2.0	7.800	9.000	0.000	1.950						
OPERATING ENGINEER					O&C 3	18.340	26.310	1.5	1.5	
2.0	7.800	9.000	0.000	1.950						
OPERATING ENGINEER					O&C 4	16.050	21.100	1.5	1.5	
2.0	5.650	6.100	0.000	1.100						
PAINTER					BLD	26.260	27.760	1.5	1.5	
2.0	7.050	7.580	0.000	0.550						
PAINTER					HWY	30.560	32.060	1.5	1.5	
2.0	7.050	7.580	0.000	0.550						
PAINTER OVER 30FT					BLD	27.260	28.760	1.5	1.5	
2.0	7.050	7.580	0.000	0.550						
PAINTER PWR EQMT					BLD	27.260	28.760	1.5	1.5	
2.0	7.050	7.580	0.000	0.550						
PAINTER PWR EQMT					HWY	31.560	33.060	1.5	1.5	
2.0	7.050	7.580	0.000	0.550						
PILEDRIVER					BLD	32.230	33.730	1.5	1.5	
2.0	6.800	7.250	0.000	0.400						
PILEDRIVER					HWY	32.180	33.680	1.5	1.5	
2.0	6.800	7.250	0.000	0.400						
PIPEFITTER					BLD	42.280	46.500	1.5	2.0	
2.0	8.700	5.870	0.000	1.350						
PLASTERER					BLD	29.050	30.550	1.5	1.5	

2.0	7.200	6.400	0.000	0.500						
PLUMBER					BLD	42.280	46.500	1.5	2.0	
2.0	8.700	5.870	0.000	1.350						
ROOFER					BLD	27.240	29.240	1.5	1.5	
2.0	7.200	5.250	0.000	0.540						
SHEETMETAL WORKER					ALL	32.250	33.750	1.5	1.5	
2.0	8.330	7.320	1.940	0.360						
SPRINKLER FITTER					BLD	37.120	39.870	1.5	1.5	
2.0	8.420	8.500	0.000	0.350						
STONE MASON					BLD	29.250	30.750	1.5	1.5	
2.0	8.450	7.100	0.000	0.480						
SURVEY WORKER					ALL	25.850	26.300	1.5	1.5	
2.0	5.850	10.95	0.000	0.800						
TERRAZZO FINISHER					BLD	27.750	0.000	1.5	1.5	
2.0	8.450	7.100	0.000	0.480						
TRUCK DRIVER					ALL	1 30.070	0.000	1.5	1.5	
2.0	10.30	6.100	0.000	0.250						
TRUCK DRIVER					ALL	2 30.520	0.000	1.5	1.5	
2.0	10.30	6.100	0.000	0.250						
TRUCK DRIVER					ALL	3 30.740	0.000	1.5	1.5	
2.0	10.30	6.100	0.000	0.250						
TRUCK DRIVER					ALL	4 31.030	0.000	1.5	1.5	
2.0	10.30	6.100	0.000	0.250						
TRUCK DRIVER					ALL	5 31.850	0.000	1.5	1.5	
2.0	10.30	6.100	0.000	0.250						
TRUCK DRIVER					O&C	1 22.750	0.000	1.5	1.5	
2.0	2.920	6.700	0.000	0.250						
TRUCK DRIVER					O&C	2 19.150	0.000	1.5	1.5	
2.0	2.920	6.700	0.000	0.250						
TRUCK DRIVER					O&C	3 19.650	0.000	1.5	1.5	
2.0	2.920	6.700	0.000	0.250						
TUCKPOINTER					BLD	29.250	30.750	1.5	1.5	
2.0	8.450	7.100	0.000	0.480						

Legend: RG (Region)

TYP (Trade Type - All,Highway,Building,Floating,Oil & Chip,Rivers)

C (Class)

Base (Base Wage Rate)

FRMAN (Foreman Rate)

M-F>8 (OT required for any hour greater than 8 worked each day, Mon through Fri.

OSA (Overtime (OT) is required for every hour worked on Saturday)

OSH (Overtime is required for every hour worked on Sunday and Holidays)

H/W (Health & Welfare Insurance)

Pensn (Pension)

Vac (Vacation)

Trng (Training)

Explanations

HARDIN COUNTY

The following list is considered as those days for which holiday rates of wages for work performed apply: New Years Day, Memorial Day, Fourth of July, Labor Day, Thanksgiving Day, Christmas Day and Veterans Day in some classifications/counties. Generally, any of these holidays which fall on a Sunday is celebrated on the following Monday. This then makes work performed on that Monday payable at the appropriate overtime rate for holiday pay. Common practice in a given local may alter certain days of celebration. If in doubt, please check with IDOL.

Oil and chip resealing (O&C) means the application of road oils and liquid asphalt to coat an existing road surface, followed by application of aggregate chips or gravel to coated surface, and subsequent rolling of material to seal the surface.

EXPLANATION OF CLASSES

ASBESTOS - GENERAL - removal of asbestos material/mold and hazardous materials from any place in a building, including mechanical systems where those mechanical systems are to be removed. This includes the removal of asbestos materials/mold and hazardous materials from ductwork or pipes in a building when the building is to be demolished at the time or at some close future date.

ASBESTOS - MECHANICAL - removal of asbestos material from mechanical systems, such as pipes, ducts, and boilers, where the mechanical systems are to remain.

LABORER - OIL AND CHIP RESEALING ONLY

Hook and unhook chip box from aggregate truck; distribute material within chip box; perform flagging work related to oil and chip resealing; hand spray oil fluids; handle traffic control, including

setting-up and maintaining barricades, drums, cones, delineators, signs and other such items, as well as laying-out and applying or removing temporary roadway markings used to control traffic in job site related to oil and chip resealing; and perform clean-up related to oil and chip resealing.

CERAMIC TILE FINISHER, MARBLE FINISHER, TERRAZZO FINISHER

Assisting, helping or supporting the tile, marble and terrazzo mechanic by performing their historic and traditional work assignments required to complete the proper installation of the work covered by said crafts. The term "Ceramic" is used for naming the classification only, and is in no a limitation of the product handled. Ceramic takes into consideration most hard tiles.

ELECTRIC POWER LINEMAN

Construction, maintenance and dismantling of overhead and underground electric power lines, including high voltage pipe type cable work, and associated structures and equipment.

ELECTRIC POWER EQUIPMENT OPERATOR - CLASS 1

Operation of all crawler type equipment D-4 and larger from the ground to assist the Electric Power Linemen in performing their duties.

ELECTRIC POWER EQUIPMENT OPERATORS - CLASS 2

Operation of all other equipment from the ground to assist the Electric Power Linemen in performing their duties.

ELECTRIC POWER GROUNDMAN

Applies to workers who assist the Electric Power Lineman from the ground.

ELECTRONIC SYSTEMS TECHNICIAN

Installation, service and maintenance of low-voltage systems which utilizes the transmission and/or transference of voice, sound, vision, or digital for commercial, education, security and entertainment purposes for the following: TV monitoring and surveillance,

background/foreground music, intercom and telephone interconnect, field programming, inventory control systems, microwave transmission, multi-media, multiplex, radio page, school, intercom and sound burglar alarms and low voltage master clock systems.

Excluded from this classification are energy management systems, life safety systems, supervisory controls and data acquisition systems not intrinsic with the above listed systems, fire alarm systems, nurse call systems and raceways exceeding fifteen feet in length.

SURVEY WORKER - Operated survey equipment including data collectors, G.P.S. and robotic instruments, as well as conventional levels and transits.

TRUCK DRIVER - BUILDING, HEAVY AND HIGHWAY CONSTRUCTION
Class 1. Drivers on 2 axle trucks hauling less than 9 ton. Air compressor and welding machines and brooms, including those pulled by separate units, truck driver helpers, warehouse employees, mechanic helpers, greasers and tiremen, pickup trucks when hauling materials, tools, or workers to and from and on-the-job site, and fork lifts up to 6,000 lb. capacity.

Class 2. Two or three axle trucks hauling more than 9 ton but hauling less than 16 ton. A-frame winch trucks, hydrolift trucks, vactor trucks or similar equipment when used for transportation purposes. Fork lifts over 6,000 lb. capacity, winch trucks, four axle combination units, and ticket writers.

Class 3. Two, three or four axle trucks hauling 16 ton or more. Drivers on water pulls, articulated dump trucks, mechanics and working forepersons, and dispatchers. Five axle or more combination units.

Class 4. Low Boy and Oil Distributors.

Class 5. Drivers who require special protective clothing while employed on hazardous waste work.

TRUCK DRIVER - O & C (Oil and Chip Resealing ONLY)

It involves driving of contractor or subcontractor

owned, leased, or
hired pickup, dump, service, or oil distributor trucks.
Includes
transporting materials and equipment (including, but not
limited to
oils, aggregate supplies, parts, machinery and tools)
to or from the
job site; distributing oil or liquid asphalt and
aggregate; stock
piling material; and maintaining trucks at job site
related to oil and
chip resealing.

Class 1. Distributors, liquid asphalt hauling and
hauling of asphalt
rubber-tired rollers.

Class 2. Stockpiling.

Class 3. Tandem hauling to job site.

OPERATING ENGINEERS - BUILDING, HEAVY AND HIGHWAY CONSTRUCTION

Class 1. APSCO or Equal Spreading Machine, Backhoe,
Backfiller, Boom
or Winch Cat, Bituminous Mixplane Machine, Blacksmith,
Bituminous
Surfacing Machine, Bull-Dozer, Crane, Shovel, Dragline,
Truck Crane,
Pile Driver, Concrete Breaker, Concrete or Pumpcrete
Pumps, Dinky or
Standard Locomotives, Well or Caisson Drills, Elevating
Grader, Fork
Lifts, Flexplane, Gradeall, Hi-Lift Hoists, Guy-
Derricks, Hysters,
Mechanic Motor Patrol, Mixers-21 cu. ft. or over, Push
Cats, Pulls and
Scrapers, Two Well Point Pumps, Pulverizer or Tiller,
PugMill,
Rubber-Tired Farm Type Tractor with
Bulldozer/Blade/Auger or hi-lift
over 1/2 yd., Jersey Spreader, Tract-Air used with
Drill or Hi-Lift,
Trenching or Ditching Machines, Wood Chipper w/Tractor,
Self-Propelled
Roller w/Blade, Equipment Greaser, Self-Propelled Bump
Grinder on
Concrete pavement, Boat Operator, Skid-Loaders, Tuggers,
Lazer
Screed, and Self-Propelled Chip Spreader (when others run
conveyors).

Class 2. Any type tractor pulling any type roller or
disc, Two Air
Compressors (220 cu. ft. capacity or over), Two AirTract
Drills,
Air-Track Drill w/Compressor, Automatic Bins or Scales
w/Compressor
or Generator, Pipeline Boring Machine, Bulk Cement Plant
w/Separate
Compressor, Power Operated Bull Float, Hydra-Lift

w/Single Motor,
Straw Mulcher Blower w/Spout, Self-Propelled
Roller/Compactor,
Back-End man on Bituminous Surfacing Machine, oiler on
milling
machine.
Class 3. Air Compressor w/Valve driving piling, Boom or
Winch Type
Truck, Two Conveyors, Self-Propelled Concrete Saw, Form
Grader, Truck
Crane Oiler, Self-Propelled Vibrator, Rubber Tired Farm
Type Tractor
w/Blade/Bulldozer/Auger/hi-lift - 1/2 yd. or less,
Elevator Operator,
Man Lift (scissor lift) when lifting materials.

Class 4. Air-Track Drill (one), Belt Drag Machine,
Power Broom,
Mechanical Plasterer Applicator, Trac-Air, Air
Compressor (220 cu. ft.
or over) One, Air Compressor (under 220 cu. ft) four,
Automatic Bin,
Bulk Cement Plant w/Built-in Compressor running off same
motor or
electric motor, Fireman or Switchman, Self-Propelled
Form Tamper,
Light Plants (4), Welding Machines (4), Pumps (4), or
Combination of
four (4) Pumps, Light Plants, Welding Machines, Air-
Compressors
(under 220 cu. ft.), Mudjacks or Wood Chipper, Mixers -
less than 21
cu. ft. Mortar Mixer w/Skip or Pump, Pipeline Tract
Jack. One
Operating Engineer may operate and maintain any
combination of the
following pieces of equipment, not to exceed four (4)
which shall be
within a reasonable distance, such combination may
include any
equipment in this classification: (Compressors, Light
Plants,
Generators, Welding Machines, Pumps or Conveyors), One
Well- Point
Pump, Two Motor Driven Heaters, One Air Compressor
(under 220 cu.
ft.), One Engine-Driven Conveyor, One Motor Driven
Heater, One Light
Plant, One Pump, One Welding Machine, One Ulmac or
Equal Spreader,
Oilers, and one Generator 10 kw or greater.

OPERATING ENGINEER - O & C (Oil and Chip Resealing
ONLY). Includes
the operation of all motorized heavy equipment used in
oil and chip
resealing, including but not limited to operating self-
propelled chip
spreaders, and all types of rollers (both hard and
rubber tired); and
other duties pertaining to the operation or maintenance
of heavy

equipment relatd to oil and chip resealing.

Class 1. See Class 1 above for types of equipment operated.

Class 2. See Class 2 above for types of equipment operated.

Class 3. See Class 3 above for types of equipment operated.

Class 4. See Class 4 above for types of equipment operated.

OPERATING ENGINEER RIVER WORK 1 - operate the following machines when

working on River Work and Levee Work on the Mississippi and Ohio

Rivers, Lakes and Tributaries: Crane, Shovel, Drageline, Scrapers,

Dredge, Derrick, Pile-Driver, Push Boat, all power boat operators,

Mechanic, Engineman on Dredge, Leverman on Dredge, All Bituminous

Spreader machines, Backhoe, Backfiller, Boom, or Winch Cat, Bituminous

Mixplane Machine, Blacksmith, Bituminous Surfacing Machine,

Bulldozer, Truck Cranes, Hydraulic Truck Mounted Boom/Crane, Concrete

Finishing Machine, or Spreader Machine, Concrete Breaker, Concrete or

Pumpcrete Machines, Concrete Plant Operator, All Off Road Material

Hauling Equipment, Dinky or Standard Locomotives, Well Drill,

Elevating Grader, Fork-Lifts, Flexplane, Gradeall, Hi-Lift, Power

Handblade Tugger type Hoist, Hoist Two Drum (or over one), Gyderrick,

Hyster, Motor Patrol, Mixers - 21 Cu. Ft. or over, Push Cat, Pulls, &

Scrapers, Pumps-Two Well Points, Equipment Greaser, P & H Pulverizer

or Pulverizer equal to Pugmill, Pugmill, Rubber-Tired farm type

tractor w/Bulldozer/Blade/Auger or Hi-Lift over ½ yard, Skimmer

Scoops, Seaman Tiller, Jersey Spreader, Tract-Air used with Drill or

Hi-Lift, Trenching or Ditching Machine, Wood Chipper w/Tractor,

self-propelled roller w/Blade, Concrete Pumps and Small Equipment

Operators.

OPERATING ENGINEER RIVER 2 - when working on River Work and Levee Work

on the Mississippi and Ohio Rivers, Lakes and Tributaries shall be

employed as the Oiler or Fireman on Crane, Dragline, Shovel, Dredge,

Truck Crane, Pile Driver, Gradeall, Dinky or Standard Locomotive, Guy Derrick, Trenching Machine or Ditching Machine 80 H.P. and over, All Terrain (cherry-picker) with over 40 ton Lifting Capacity, Deck Oiler and Deckhands.

Other Classifications of Work:

For definitions of classifications not otherwise set out, the Department generally has on file such definitions which are available. If a task to be performed is not subject to one of the classifications of pay set out, the Department will upon being contacted state which neighboring county has such a classification and provide such rate, such rate being deemed to exist by reference in this document. If no neighboring county rate applies to the task, the Department shall undertake a special determination, such special determination being then deemed to have existed under this determination. If a project requires these, or any classification not listed, please contact IDOL at 217-782-1710 for wage rates or clarifications.

LANDSCAPING

Landscaping work falls under the existing classifications for laborer, operating engineer and truck driver. The work performed by landscape plantsman and landscape laborer is covered by the existing classification of laborer. The work performed by landscape operators (regardless of equipment used or its size) is covered by the classifications of operating engineer. The work performed by landscape truck drivers (regardless of size of truck driven) is covered by the classifications of truck driver.

Henderson County Prevailing Wage for May 2014

(See explanation of column headings at bottom of wages)

Trade Name RG TYP C Base FRMAN M-F>8 OSA
OSH H/W Pensn Vac Trng

```

===== == == = ===== ===== ===== ==
=== ===== ===== ===== =====
ASBESTOS ABT-GEN          BLD  28.370 29.370 1.5   1.5
2.0 8.240 10.44 0.000 0.800
ASBESTOS ABT-GEN          HWY  27.060 27.560 1.5   1.5
2.0 8.240 10.15 0.000 0.800
ASBESTOS ABT-MEC          BLD  21.500 22.500 1.5   2.0
2.0 6.500 4.250 0.000 0.650
BOILERMAKER               BLD  36.750 39.750 2.0   2.0
2.0 7.070 15.84 0.000 0.350
BRICK MASON                BLD  32.060 33.560 1.5   1.5
2.0 8.300 9.500 0.000 0.580
CARPENTER                  BLD  26.600 27.930 1.5   1.5
2.0 8.360 9.060 0.000 0.600
CARPENTER                  HWY  28.240 29.990 1.5   1.5
2.0 9.380 12.34 0.000 0.450
CEMENT MASON               BLD  25.700 27.200 1.5   1.5
2.0 7.100 12.15 0.000 0.600
CEMENT MASON               HWY  27.630 28.630 1.5   1.5
2.0 7.100 9.720 0.000 0.600
CEMENT MASON              N HWY  25.700 26.700 1.5   1.5
2.0 6.750 10.60 0.000 0.500
CERAMIC TILE FNSHER       BLD  29.750  0.000 1.5   1.5
2.0 8.300 9.500 0.000 0.580
ELECTRIC PWR EQMT OP      ALL  38.300 45.290 1.5   1.5
2.0 6.150 10.73 0.000 0.380
ELECTRIC PWR GRNDMAN      ALL  26.280 45.290 1.5   1.5
2.0 5.790 7.360 0.000 0.260
ELECTRIC PWR LINEMAN      ALL  42.540 45.290 1.5   1.5
2.0 6.280 11.92 0.000 0.430
ELECTRIC PWR TRK DRV      ALL  27.560 45.290 1.5   1.5
2.0 5.830 7.720 0.000 0.280
ELECTRICIAN                BLD  30.190 32.690 1.5   1.5
2.0 5.600 10.38 0.000 0.400
ELECTRONIC SYS TECH        BLD  27.480 29.480 1.5   1.5
2.0 5.750 10.52 0.000 0.400
ELEVATOR CONSTRUCTOR      BLD  41.070 46.200 2.0   2.0
2.0 12.73 13.46 3.290 0.600
GLAZIER                    BLD  23.070 24.570 1.5   1.5
2.0 6.940 6.520 0.000 0.450
HT/FROST INSULATOR        BLD  29.760 30.960 1.5   1.5
2.0 5.450 12.05 0.000 0.900
IRON WORKER                ALL  24.750 26.000 1.5   1.5
2.0 7.510 10.63 0.000 0.460
LABORER                    BLD  27.370 28.370 1.5   1.5
2.0 8.240 10.44 0.000 0.800
LABORER                    HWY  26.060 26.560 1.5   1.5
2.0 8.240 10.15 0.000 0.800
LABORER, SKILLED          BLD  27.370 28.370 1.5   1.5
2.0 8.240 10.44 0.000 0.800
LABORER, SKILLED          HWY  26.360 26.860 1.5   1.5
2.0 8.240 10.15 0.000 0.800
LATHER                     BLD  26.600 27.930 1.5   1.5
2.0 8.360 9.060 0.000 0.600
MACHINIST                  BLD  43.920 46.420 1.5   1.5
2.0 6.760 8.950 1.850 0.000
MARBLE FINISHERS          BLD  29.750  0.000 1.5   1.5
2.0 8.300 9.500 0.000 0.580
MARBLE MASON               BLD  31.510 32.760 1.5   1.5
2.0 8.300 9.500 0.000 0.580
MILLWRIGHT                 BLD  27.640 29.340 1.5   1.5
2.0 6.900 12.32 0.000 0.500

```

MILLWRIGHT	HWY	27.640	29.340	1.5	1.5
2.0 6.900 12.32 0.000 0.500					
OPERATING ENGINEER	BLD 1	36.000	39.000	1.5	1.5
2.0 6.750 16.60 0.000 3.000					
OPERATING ENGINEER	BLD 2	33.490	39.000	1.5	1.5
2.0 6.750 16.60 0.000 3.000					
OPERATING ENGINEER	BLD 3	29.340	39.000	1.5	1.5
2.0 6.750 16.60 0.000 3.000					
OPERATING ENGINEER	HWY 1	36.000	39.500	1.5	1.5
2.0 6.750 16.60 0.000 3.000					
OPERATING ENGINEER	HWY 2	33.490	39.500	1.5	1.5
2.0 6.750 16.60 0.000 3.000					
OPERATING ENGINEER	HWY 3	29.340	39.500	1.5	1.5
2.0 6.750 16.60 0.000 3.000					
PAINTER	ALL	27.320	28.320	1.5	1.5
1.5 5.250 6.350 0.000 0.600					
PAINTER OVER 30FT	ALL	28.570	29.570	1.5	1.5
1.5 5.250 6.350 0.000 0.600					
PAINTER PWR EQMT	ALL	27.820	28.820	1.5	1.5
1.5 5.250 6.350 0.000 0.600					
PILEDRIVER	BLD	26.600	27.930	1.5	1.5
2.0 8.360 9.060 0.000 0.600					
PILEDRIVER	HWY	28.240	29.990	1.5	1.5
2.0 9.380 12.34 0.000 0.450					
PIPEFITTER	ALL	36.650	40.320	1.5	1.5
2.0 5.800 12.35 0.000 1.050					
PLASTERER	BLD	27.800	29.800	1.5	1.5
2.0 7.100 6.500 0.000 0.600					
PLUMBER	ALL	36.650	40.320	1.5	1.5
2.0 5.800 12.35 0.000 1.050					
ROOFER	BLD	25.630	26.880	1.5	1.5
2.0 8.860 5.920 0.000 0.280					
SHEETMETAL WORKER	BLD	26.390	28.220	1.5	1.5
2.0 7.140 9.960 0.000 0.550					
SPRINKLER FITTER	BLD	37.120	39.870	1.5	1.5
2.0 8.420 8.500 0.000 0.350					
STONE MASON	BLD	32.060	33.560	1.5	1.5
2.0 8.300 9.500 0.000 0.580					
SURVEY WORKER	ALL	26.360	26.860	1.5	1.5
2.0 8.240 10.15 0.000 0.800					
TERRAZZO FINISHER	BLD	29.750	0.000	1.5	1.5
2.0 8.300 9.500 0.000 0.580					
TERRAZZO MASON	BLD	31.510	32.760	1.5	1.5
2.0 8.300 9.500 0.000 0.580					
TILE LAYER	BLD	26.600	27.930	1.5	1.5
2.0 8.360 9.060 0.000 0.600					
TILE MASON	BLD	31.510	32.760	1.5	1.5
2.0 8.300 9.500 0.000 0.580					
TRUCK DRIVER	ALL 1	31.230	0.000	1.5	1.5
2.0 10.30 4.840 0.000 0.250					
TRUCK DRIVER	ALL 2	31.680	0.000	1.5	1.5
2.0 10.30 4.840 0.000 0.250					
TRUCK DRIVER	ALL 3	31.890	0.000	1.5	1.5
2.0 10.30 4.840 0.000 0.250					
TRUCK DRIVER	ALL 4	32.180	0.000	1.5	1.5
2.0 10.30 4.840 0.000 0.250					
TRUCK DRIVER	ALL 5	33.020	0.000	1.5	1.5
2.0 10.30 4.840 0.000 0.250					
TRUCK DRIVER	O&C 1	24.980	0.000	1.5	1.5
2.0 10.30 4.840 0.000 0.250					
TRUCK DRIVER	O&C 2	25.340	0.000	1.5	1.5
2.0 10.30 4.840 0.000 0.250					

TRUCK DRIVER	O&C	3	25.510	0.000	1.5	1.5
2.0 10.30 4.840 0.000 0.250						
TRUCK DRIVER	O&C	4	25.740	0.000	1.5	1.5
2.0 10.30 4.840 0.000 0.250						
TRUCK DRIVER	O&C	5	26.420	0.000	1.5	1.5
2.0 10.30 4.840 0.000 0.250						
TUCKPOINTER	BLD		32.060	33.560	1.5	1.5
2.0 8.300 9.500 0.000 0.580						

Legend: RG (Region)

TYP (Trade Type - All,Highway,Building,Floating,Oil & Chip,Rivers)

C (Class)

Base (Base Wage Rate)

FRMAN (Foreman Rate)

M-F>8 (OT required for any hour greater than 8 worked each day, Mon through Fri.)

OSA (Overtime (OT) is required for every hour worked on Saturday)

OSH (Overtime is required for every hour worked on Sunday and Holidays)

H/W (Health & Welfare Insurance)

Pensn (Pension)

Vac (Vacation)

Trng (Training)

Explanations

HENDERSON COUNTY

The following list is considered as those days for which holiday rates

of wages for work performed apply: New Years Day, Memorial Day,

Fourth of July, Labor Day, Thanksgiving Day, Christmas Day and

Veterans Day in some classifications/counties.

Generally, any of

these holidays which fall on a Sunday is celebrated on the following

Monday. This then makes work performed on that Monday payable at the

appropriate overtime rate for holiday pay. Common practice in a given

local may alter certain days of celebration. If in doubt, please

check with IDOL.

Oil and chip resealing (O&C) means the application of road oils and liquid asphalt to coat an existing road surface, followed by application of aggregate chips or gravel to coated surface, and subsequent rolling of material to seal the surface.

EXPLANATION OF CLASSES

ASBESTOS - GENERAL - removal of asbestos material/mold and hazardous materials from any place in a building, including mechanical systems where those mechanical systems are to be removed. This includes the removal of asbestos materials/mold and hazardous materials from ductwork or pipes in a building when the building is to be demolished at the time or at some close future date.

ASBESTOS - MECHANICAL - removal of asbestos material from mechanical systems, such as pipes, ducts, and boilers, where the mechanical systems are to remain.

CERAMIC TILE FINISHER, MARBLE FINISHER, TERRAZZO FINISHER

Assisting, helping or supporting the tile, marble and terrazzo mechanic by performing their historic and traditional work assignments required to complete the proper installation of the work covered by said crafts. The term "Ceramic" is used for naming the classification only and is in no way a limitation of the product handled. Ceramic takes into consideration most hard tiles.

ELECTRONIC SYSTEMS TECHNICIAN

Installation, service and maintenance of low-voltage systems which utilizes the transmission and/or transference of voice, sound, vision, or digital for commercial, education, security and entertainment purposes for the following: TV monitoring and surveillance, background/foreground music, intercom and telephone interconnect, field programming, inventory control systems, microwave transmission, multi-media, multiplex, radio page, school, intercom and sound burglar alarms and low voltage master clock systems.

Excluded from this classification are energy management

systems, life safety systems, supervisory controls and data acquisition systems not intrinsic with the above listed systems, fire alarm systems, nurse call systems and raceways exceeding fifteen feet in length.

LABORER, SKILLED - BUILDING

The skilled laborer building (BLD) classification shall encompass the following types of work, irrespective of the site of the work: tending of carpenters in unloading, handling, stockpiling and distribution operations, also other building crafts, mixing, handling, and conveying of all materials used by masons, plasterers and other building construction crafts, whether done by hand or by any process. The drying of plastering when done by salamander heat, and the cleaning and clearing of all debris. All work pertaining to and in preparation of asbestos abatement and removal. The building of scaffolding and staging for masons and plasterers. The excavations for buildings and all other construction, digging, of trenches, piers, foundations and holes, digging, lagging, sheeting, cribbing, bracing and propping of foundations, holes, caissons, cofferdams, and dikes, the setting of all guidelines for machine or hand excavation and subgrading. The mixing, handling, conveying, pouring, vibrating, gunniting and otherwise applying of concrete, whether by hand or other method of concrete for any walls, foundations, floors, or for other construction concrete sealant men. The wrecking, stripping, dismantling, and handling of concrete forms and false work, and the building of centers for fireproofing purposes. Boring machine, gas, electric or air in preparation for shoving pipe, telephone cable, and so forth, under highways, roads, streets and alleys. All hand and power operating cross cut saws when used for clearing. All work in compressed air construction. All work on acetylene burners in salvaging. The blocking and tamping of concrete. The laying of sewer tile and conduit, and pre-cast materials. The assembling and

dismantling of all jacks and sectional scaffolding, including elevator construction and running of slip form jacks. The work of drill running and blasting, including wagon drills. The wrecking, stripping, dismantling, cleaning, moving and oiling of forms. The cutting off of concrete piles. The loading, unloading, handling and carrying to place of installation of all rods, (and materials for use in reinforcing) concrete and the hoisting of same and all signaling where hoist is used in this type of construction coming under the jurisdiction of the Laborers' Union. And, all other labor work not awarded to any other craft. Mortar mixers, kettlemen and carrier of hot stuff, tool crib men, watchmen (Laborer), firemen or salamander tenders, flagmen, deck hands, installation and maintenance of temporary gas-fired heating units, gravel box men, dumpmen and spotters, fencing Laborers, cleaning lumber, pit men, material checkers, dispatchers, unloading explosives, asphalt plant laborers, writer of scale tickets, fireproofing laborers, janitors, asbestos abatement and removal laborers, handling of materials treated with oil, creosote, chloride, asphalt, and/or foreign material harmful to skin or clothing, Laborers with de-watering systems, gunnite nozzle men, laborers tending masons with hot material or where foreign materials are used, Laborers handling masterplate or similar materials, laser beam operator, concrete burning machine operator, material selector men working with firebrick or combustible material, dynamite men, track laborers, cement handlers, chloride handlers, the unloading and laborers with steel workers and re-bars, concrete workers (wet), luteman, asphalt raker, curb asphalt machine operator, ready mix scalemen, permanent, portable or temporary plant drilling machine operator, plaster tenders, underpinning and shoring of buildings, fire watch, signaling of all power equipment, to include trucks excavating equipment, etc., tree topper or trimmer when in connection to construction, tunnel helpers in free air, batch dumpers,

kettle and tar men, tank cleaners, plastic installers,
scaffold
workers, motorized buggies or motorized unit used for
wet concrete or
handling of building materials, sewer workers, rod and
chain men,
vibrator operators, mortar mixer operator, cement
silica, clay, fly
ash, lime and plasters, handlers (bulk or bag),
cofferdam workers, on
concrete paving, placing, cutting and tying of
reinforcing, deck hand,
dredge hand and shore laborers, bankmen on floating
plant, asphalt
workers with machine & layers, grade checker, power
tools, caisson
workers, lead man on sewer work, welders, cutters,
burners and torch
men, chain saw operators, paving breaker, jackhammer and
drill
operator, layout man and/or drainage tile layer, steel
form setters --
street and highway, air tamping hammerman, signal man on
crane,
concrete saw operator, screen man on asphalt pavers,
front end man on
chip spreader, multiple concrete duct -- lead man.

LABORER, SKILLED - HIGHWAY

The skilled laborer heavy and highway (HWY)
classification shall
encompass the following types of work, irrespective of
the site of the
work: handling of materials treated with oil, creosote,
asphalt
and/or any foreign materials harmful to skin or
clothing, track
laborers, chloride handlers, the unloading and loading
with steel
workers and re-bars, concrete workers (wet), tunnel
helpers in free
air, batch dumpers, mason tenders, kettle and tar men,
plastic
installers, scaffold workers, motorized buggies or
motorized unit used
for wet concrete or handling of building materials,
laborers with
de-watering systems, sewer workers plus depth, rod and
chainmen,
vibrator operators, mortar mixer operators, cement
silica, clay, fly
ash, lime and plasters, handlers (bulk or bag),
cofferdam workers plus
depth, on concrete paving, placing, cutting and tying or
reinforcing,
deck hand, dredge hand shore laborers, bankmen on
floating plant,
asphalt workers with machine, and layers, grade checker,
power tools,
stripping of all concrete forms excluding paving forms,
dumpmen and

spotters, when necessary, caisson workers plus depth,
gunnite nozzle
men, welders, cutters, burners and torchmen, chain saw
operators,
paving breaker, jackhammer and drill operators, layout
man and/or
drainage tile layer, steel form setters - street and
highway, air
tamping hammerman, signal man on crane, concrete saw
operator,
screedman on asphalt pavers, front end man on chip
spreader, multiple
concrete duct, luteman, asphalt raker, curb asphalt
machine operator,
ready mix scalemen (portable or temporary plant), laser
beam operator,
concrete burning machine operator, and coring machine
operator.

SURVEY WORKER - Operated survey equipment including data
collectors,
G.P.S. and robotic instruments, as well as conventional
levels and
transits.

TRUCK DRIVER - BUILDING, HEAVY AND HIGHWAY CONSTRUCTION

Class 1. Drivers on 2 axle trucks hauling less than 9
ton. Air
compressor and welding machines and brooms, including
those pulled by
separate units, truck driver helpers, warehouse
employees, mechanic
helpers, greasers and tiremen, pickup trucks when
hauling materials,
tools, or workers to and from and on-the-job site, and
fork lifts up
to 6,000 lb. capacity.

Class 2. Two or three axle trucks hauling more than 9
ton but hauling
less than 16 ton. A-frame winch trucks, hydrolift
trucks, vector
trucks or similar equipment when used for
transportation purposes.
Fork lifts over 6,000 lb. capacity, winch trucks, four
axle
combination units, and ticket writers.

Class 3. Two, three or four axle trucks hauling 16 ton
or more.
Drivers on water pulls, articulated dump trucks,
mechanics and working
forepersons, and dispatchers. Five axle or more
combination units.

Class 4. Low Boy and Oil Distributors.

Class 5. Drivers who require special protective
clothing while
employed on hazardous waste work.

TRUCK DRIVER - OIL AND CHIP RESEALING ONLY.

This shall encompass laborers, workers and mechanics who drive contractor or subcontractor owned, leased, or hired pickup, dump, service, or oil distributor trucks. The work includes transporting materials and equipment (including but not limited to, oils, aggregate supplies, parts, machinery and tools) to or from the job site; distributing oil or liquid asphalt and aggregate; stock piling material when in connection with the actual oil and chip contract.

The Truck Driver (Oil & Chip Resealing) wage classification does not include supplier delivered materials.

OPERATING ENGINEERS - BUILDING

Class 1. Cranes; Overhead Cranes; Gradall; All Cherry Pickers; Mechanics; Central Concrete Mixing Plant Operator; Road Pavers (27E - Dual Drum - Tri Batchers); Blacktop Plant Operators and Plant Engineers; 3 Drum Hoist; Derricks; Hydro Cranes; Shovels; Skimmer Scoops; Koehring Scooper; Drag Lines; Backhoe; Derrick Boats; Pile Drivers and Skid Rigs; Clamshells; Locomotive Cranes; Dredge (all types) Motor Patrol; Power Blades - Dumore - Elevating and similar types; Tower Cranes (Crawler-Mobile) and Stationary; Crane-type Backfiller; Drott Yumbo and similar types considered as Cranes; Caisson Rigs; Dozer; Tournadozer; Work Boats; Ross Carrier; Helicopter; Tournapulls - all and similar types; Scoops (all sizes); Pushcats; Endloaders (all types); Asphalt Surfacing Machine; Slip Form Paver; Rock Crusher; Heavy Equipment Greaser; CMI, CMI Belt Placer, Auto Grade & 3 Track and similar types; Side Booms; Multiple Unit Earth Movers; Creter Crane; Trench Machine; Pump-crete-Belt Crete-Squeeze Cretes-Screw-type Pumps and Gypsum; Bulker & Pump - Operator will clean; Formless Finishing Machine; Flaherty Spreader or similar types; Screed Man on Laydown Machine; Wheel Tractors (industrial or Farm-type w/Dozer-Hoe-Endloader or other attachments); F.W.D. & Similar Types; Vermeer Concrete Saw.

Class 2. Dinkeys; Power Launches; PH One-pass Soil Cement Machine (and similar types); Pugmill with Pump; Backfillers; Euclid Loader; Forklifts; Jeeps w/Ditching Machine or other attachments; Tuneluger; Automatic Cement and Gravel Batching Plants; Mobile Drills (Soil Testing) and similar types; Gurries and Similar Types; (1) and (2) Drum Hoists (Buck Hoist and Similar Types); Chicago Boom; Boring Machine & Pipe Jacking Machine; Hydro Boom; Dewatering System; Straw Blower; Hydro Seeder; Assistant Heavy Equipment Greaser on Spread; Tractors (Track type) without Power Unit pulling Rollers; Rollers on Asphalt -- Brick Macadem; Concrete Breakers; Concrete Spreaders; Mule Pulling Rollers; Center Stripper; Cement Finishing Machines & CMI Texture & Reel Curing Machines; Cement Finishing Machine; Barber Green or similar loaders; Vibro Tamper (All similar types) Self-propelled; Winch or Boom Truck; Mechanical Bull Floats; Mixers over 3 Bag to 27E; Tractor pulling Power Blade or Elevating Grader; Porter Rex Rail; Clary Screed; Truck Type Hoptoe Oilers; Fireman; Spray Machine on Paving; Curb Machines; Truck Crane Oilers; Oil Distributor; Truck-Mounted Saws.

Class 3. Air Compressor; Power Subgrader; Straight Tractor; Trac Air without attachments; Herman Nelson Heater, Dravo, Warner, Silent Glo, and similar types; Roller: Five (5) Ton and under on Earth or Gravel; Form Grader; Crawler Crane & Skid Rig Oilers; Freight Elevators - permanently installed; Pump; Light Plant; Generator; Conveyor (1) or (2) - Operator will clean; Welding Machine; Mixer (3) Bag and Under (Standard Capacity with skip); Bulk Cement Plant; Oiler on Central Concrete Mixing Plant.

OPERATING ENGINEERS - HEAVY AND HIGHWAY CONSTRUCTION

CLASS 1. Cranes; Hydro Cranes; Shovels; Crane Type Backfiller; Tower, Mobile, Crawler, & Stationary Cranes; Derricks; Hoists (3 Drum); Draglines; Drott Yumbo & Similar Types considered as Cranes; 360 Degree Swing Excavator (Shears, Grapples, Movacs, etc.); Back Hoe;

Derrick Boats; Pile Driver and Skid Rigs; Clam Shell;
Locomotive -
Cranes; Road Pavers - Single Drum - Dual Drum - Tri
Batcher; Motor
Patrols & Power Blades - Dumore - Elevating & Similar
Types;
Mechanics; Central Concrete Mixing Plant Operator;
Asphalt Batch Plant
Operators and Plant Engineers; Gradall; Caisson Rigs;
Skimmer Scoop -
Koering Scooper; Dredges (all types); Hoptoe; All Cherry
Pickers;
Work Boat; Ross Carrier; Helicopter; Dozer; Tournadozer;
Tournapulls -
all and similar types; Operation of Concrete and all
Recycle
Machines; Multiple Unit Earth Movers; Scoops (all
sizes); Pushcats;
Endloaders (all types); Asphalt Surfacing Machine; Slip
Form Paver;
Rock Crusher; Operation of Material Crusher, Screening
Plants, and
Tunnel Boring Machine; Heavy Equipment Greaser (top
greaser on
spread); CMI, Auto Grade, CMI Belt Placer & 3 Track and
Similar Types;
Side Booms; Asphalt Heater & Planer Combination (used to
plane
streets); Wheel Tractors (with Dozer, Hoe or Endloader
Attachments);
CAT Earthwork Compactors and Similar Types; Blaw Knox
Spreader and
Similar Types; Trench Machines; Pump Crete - Belt Crete
- Squeeze
Crete - Screw Type Pumps and Gypsum (operator will
clean); Creter
Crane; Operation of Concrete Pump Truck; Formless
Finishing Machines;
Flaherty Spreader or Similar Types; Screed Man on
Laydown Machine;
Vermeer Concrete Saw; Operation of Laser Screed; Span
Saw; Dredge
Leverman; Dredge Engineer; Lull or Similar Type; Hydro-
Boom Truck;
Operation of Guard Rail Machine; and Starting Engineer
on Pipeline or
Construction (11 or more pieces) including: Air
Compressor (Trailer
Mounted), All Forced Air Heaters (regardless of Size),
Water Pumps
(Greater than 4-1/2" or Total Discharge Over 4-1/2"),
Light Plants,
Generators (Trailer Mounted - Excluding Decontamination
Trailer),
Welding Machines (Any Size or Mode of Power), Conveyor,
Mixer (any
size), Stud Welder, Power Pac, etc, and Ground Heater
(Trailer
Mounted).

CLASS 2. Bulker & Pump; Power Launches; Boring Machine
& Pipe Jacking

Machine; Dinkeys; Operation of Carts, Powered Haul Unit for a Boring
Machine; P & H One Pass Soil Cement Machines and Similar Types; Wheel
Tractors (Industry or Farm Type - Other); Back Fillers; Euclid Loader;
Fork Lifts; Jeep w/Ditching Machine or Other Attachments; Tunneluger;
Automatic Cement & Gravel Batching Plants; Mobile Drills - Soil
Testing and Similar Types; Pugmill with Pump; All (1) and (2) Drum
Hoists; Dewatering System; Straw Blower; Hydro-Seeder; Bump Grinders
(self-propelled); Assistant Heavy Equipment Greaser; Apsco Spreader;
Tractors (Track-Type) without Power Units Pulling Rollers; Rollers on
Asphalt - Brick or Macadam; Concrete Breakers; Concrete Spreaders;
Cement Strippers; Cement Finishing Machines & CMI Texture & Reel
Curing Machines; Vibro-Tampers (All Similar Types Self-Propelled);
Mechanical Bull Floats; Self-Propelled Concrete Saws; Truck Mounted
Power Saws; Operation of Curb Cutters; Mixers - Over Three (3) Bags;
Winch and Boom Trucks; Tractor Pulling Power Blade or Elevating
Grader; Porter Rex Rail; Clary Screed; Mule Pulling Rollers; Pugmill
without Pump; Barber Greene or Similar Loaders; Track Type Tractor
w/Power Unit attached (minimum); Fireman; Spray Machine on Paving;
Curb Machines; Paved Ditch Machine; Power Broom; Self-Propelled
Sweepers; Self-Propelled Conveyors; Power Subgrader; Oil Distributor;
Straight Tractor; Truck Crane Oiler; Truck Type Oilers; Directional
Boring Machine; Horizontal Directional Drill;
Articulating End Dump
Vehicles; Starting Engineer on Pipeline or Construction (6 -10
pieces) including: Air Compressor (Trailer Mounted), All Forced Air
Heaters (regardless of Size), Water Pumps (Greater than 4-1/2" or
Total Discharge Over 4-1/2"), Light Plants, Generators (Trailer
Mounted - Excluding Decontamination Trailer), Welding Machines (Any
Size or Mode of Power), Conveyor, Mixer (any size), Stud Welder, Power
Pac, etc., and Ground Heater (Trailer Mounted).

CLASS 3. Straight Framed Truck Mounted Vac Unit (separately powered);
Trac Air Machine (without attachments); Rollers - Five Ton and Under

on Earth and Gravel; Form Graders; Bulk Cement Plant; Oilers; and Starting Engineer on Pipeline or Construction (3 - 5 pieces) including: Air Compressor (Trailer Mounted), All Forced Air Heaters (regardless of Size), Water Pumps (Greater than 4-1/2" or Total Discharge Over 4-1/2"), Light Plants, Generators (Trailer Mounted - Excluding Decontamination Trailer), Welding Machines (Any Size or Mode of Power), Conveyor, Mixer (any size), Stud Welder, Power Pac, etc., and Ground Heater (Trailer Mounted).

Other Classifications of Work:

For definitions of classifications not otherwise set out, the Department generally has on file such definitions which are available. If a task to be performed is not subject to one of the classifications of pay set out, the Department will upon being contacted state which neighboring county has such a classification and provide such rate, such rate being deemed to exist by reference in this document. If no neighboring county rate applies to the task, the Department shall undertake a special determination, such special determination being then deemed to have existed under this determination. If a project requires these, or any classification not listed, please contact IDOL at 217-782-1710 for wage rates or clarifications.

LANDSCAPING

Landscaping work falls under the existing classifications for laborer, operating engineer and truck driver. The work performed by landscape plantsman and landscape laborer is covered by the existing classification of laborer. The work performed by landscape operators (regardless of equipment used or its size) is covered by the classifications of operating engineer. The work performed by landscape truck drivers (regardless of size of truck driven) is covered by the classifications of truck driver.

Henry County Prevailing Wage for May

2014

(See explanation of column headings at bottom of wages)

Trade Name	OSH H/W	Pensn	Vac	RG TYP C Trng	Base	FRMAN	M-F>8	OSA
=====	=====	=====	=====	=====	=====	=====	=====	=====
ASBESTOS ABT-GEN				BLD	28.370	29.370	1.5	1.5
2.0 8.240 10.44 0.000 0.800								
ASBESTOS ABT-GEN				HWY	27.060	27.560	1.5	1.5
2.0 8.240 10.15 0.000 0.800								
ASBESTOS ABT-MEC				BLD	21.500	22.500	1.5	2.0
2.0 6.500 4.250 0.000 0.650								
BOILERMAKER				BLD	36.750	39.750	2.0	2.0
2.0 7.070 15.84 0.000 0.350								
BRICK MASON				BLD	37.260	38.260	1.5	1.5
2.0 8.970 8.970 0.000 0.610								
CARPENTER				BLD	26.600	27.930	1.5	1.5
2.0 8.360 9.060 0.000 0.600								
CARPENTER				HWY	28.240	29.990	1.5	1.5
2.0 9.380 12.34 0.000 0.450								
CEMENT MASON				ALL	35.300	36.300	1.5	1.5
2.0 8.300 11.98 0.000 0.500								
CERAMIC TILE FNSHER				BLD	32.450	0.000	1.5	1.5
2.0 8.300 4.930 0.000 0.550								
COMMUNICATION TECH				SE BLD	31.200	32.700	1.5	1.5
2.0 12.82 11.30 0.000 0.720								
ELECTRIC PWR EQMT OP				ALL	38.300	45.290	1.5	1.5
2.0 6.150 10.73 0.000 0.380								
ELECTRIC PWR GRNDMAN				ALL	26.280	45.290	1.5	1.5
2.0 5.790 7.360 0.000 0.260								
ELECTRIC PWR LINEMAN				ALL	42.540	45.290	1.5	1.5
2.0 6.280 11.92 0.000 0.430								
ELECTRIC PWR TRK DRV				ALL	27.560	45.290	1.5	1.5
2.0 5.830 7.720 0.000 0.280								
ELECTRICIAN				NW BLD	32.000	34.000	1.5	1.5
2.0 7.490 11.25 0.000 0.310								
ELECTRICIAN				SE BLD	37.950	41.370	1.5	1.5
2.0 13.67 16.13 0.000 1.200								
ELECTRONIC SYS TECH				NW BLD	24.000	25.750	1.5	1.5
2.0 7.270 5.470 0.000 0.310								
ELEVATOR CONSTRUCTOR				BLD	39.890	44.880	2.0	2.0
2.0 12.73 13.46 3.190 0.600								
GLAZIER				BLD	27.360	28.860	1.5	1.5
2.0 6.940 6.520 0.000 0.450								
HT/FROST INSULATOR				BLD	29.760	30.960	1.5	1.5
2.0 5.450 12.05 0.000 0.900								
IRON WORKER				ALL	29.000	31.320	1.5	1.5
2.0 9.390 10.93 0.000 0.690								
LABORER				BLD	27.370	28.370	1.5	1.5
2.0 8.240 10.44 0.000 0.800								
LABORER				HWY	26.060	26.560	1.5	1.5
2.0 8.240 10.15 0.000 0.800								
LABORER, SKILLED				BLD	27.370	28.370	1.5	1.5
2.0 8.240 10.44 0.000 0.800								
LABORER, SKILLED				HWY	26.360	26.860	1.5	1.5
2.0 8.240 10.15 0.000 0.800								
LATHER				BLD	26.600	27.930	1.5	1.5
2.0 8.360 9.060 0.000 0.600								
MACHINIST				BLD	43.920	46.420	1.5	1.5

2.0	6.760	8.950	1.850	0.000						
MARBLE FINISHERS					BLD		32.450	0.000	1.5	1.5
2.0	8.300	4.930	0.000	0.550						
MARBLE MASON					BLD		35.130	35.380	1.5	1.5
2.0	8.300	7.240	0.000	0.580						
MATERL/TSTR/INSP I					W ALL		24.060	0.000	1.5	1.5
2.0	8.240	10.15	0.000	0.800						
MATERL/TSTR/INSP II					W ALL		26.060	0.000	1.5	1.5
2.0	8.240	10.15	0.000	0.800						
MILLWRIGHT					N BLD		29.820	32.800	1.5	1.5
2.0	4.300	8.730	0.000	0.560						
MILLWRIGHT					S BLD		27.640	29.340	1.5	1.5
2.0	6.900	12.32	0.000	0.500						
OPERATING ENGINEER					BLD 5		30.150	31.150	1.5	1.5
2.0	13.95	6.600	1.500	0.800						
OPERATING ENGINEER					BLD 6		30.650	31.650	1.5	1.5
2.0	13.95	6.600	1.500	0.800						
OPERATING ENGINEER					BLD 7		30.400	31.400	1.5	1.5
2.0	13.95	6.600	1.500	0.800						
OPERATING ENGINEER					E BLD 1		36.000	39.000	1.5	1.5
2.0	6.750	16.60	0.000	3.000						
OPERATING ENGINEER					E BLD 2		33.490	39.000	1.5	1.5
2.0	6.750	16.60	0.000	3.000						
OPERATING ENGINEER					E BLD 3		29.340	39.000	1.5	1.5
2.0	6.750	16.60	0.000	3.000						
OPERATING ENGINEER					E HWY 1		36.000	39.500	1.5	1.5
2.0	6.750	16.60	0.000	3.000						
OPERATING ENGINEER					E HWY 2		33.490	39.500	1.5	1.5
2.0	6.750	16.60	0.000	3.000						
OPERATING ENGINEER					E HWY 3		29.340	39.500	1.5	1.5
2.0	6.750	16.60	0.000	3.000						
OPERATING ENGINEER					W BLD 1		29.900	31.900	1.5	1.5
2.0	15.85	7.600	2.000	0.900						
OPERATING ENGINEER					W BLD 2		28.300	31.900	1.5	1.5
2.0	15.85	7.600	2.000	0.900						
OPERATING ENGINEER					W BLD 3		27.150	31.900	1.5	1.5
2.0	15.85	7.600	2.000	0.900						
OPERATING ENGINEER					W BLD 4		30.150	31.900	1.5	1.5
2.0	15.85	7.600	2.000	0.900						
OPERATING ENGINEER					W BLD 5		30.650	31.900	1.5	1.5
2.0	15.85	7.600	2.000	0.900						
OPERATING ENGINEER					W BLD 6		31.150	31.900	1.5	1.5
2.0	15.85	7.600	2.000	0.900						
OPERATING ENGINEER					W BLD 7		30.900	31.900	1.5	1.5
2.0	15.85	7.600	2.000	0.900						
OPERATING ENGINEER					W HWY 1		29.900	31.900	1.5	1.5
2.0	15.85	7.600	2.000	0.900						
OPERATING ENGINEER					W HWY 2		28.300	31.900	1.5	1.5
2.0	15.85	7.600	2.000	0.900						
OPERATING ENGINEER					W HWY 3		27.150	31.900	1.5	1.5
2.0	15.85	7.600	2.000	0.900						
OPERATING ENGINEER					W HWY 4		30.150	31.900	1.5	1.5
2.0	15.85	7.600	2.000	0.900						
OPERATING ENGINEER					W HWY 5		30.650	31.900	1.5	1.5
2.0	15.85	7.600	2.000	0.900						
OPERATING ENGINEER					W HWY 6		31.150	31.900	1.5	1.5
2.0	15.85	7.600	2.000	0.900						
OPERATING ENGINEER					W HWY 7		30.400	31.900	1.5	1.5
2.0	15.85	7.600	2.000	0.900						
OPERATING ENGINEER					W HWY 8		30.900	31.900	1.5	1.5
2.0	15.85	7.600	2.000	0.900						
PAINTER					ALL		27.320	28.320	1.5	1.5

1.5	5.250	6.350	0.000	0.600						
PAINTER OVER 30FT					ALL	28.570	29.570	1.5	1.5	
1.5	5.250	6.350	0.000	0.600						
PAINTER PWR EQMT					ALL	27.820	28.820	1.5	1.5	
1.5	5.250	6.350	0.000	0.600						
PILEDRIVER					BLD	26.600	27.930	1.5	1.5	
2.0	8.360	9.060	0.000	0.600						
PILEDRIVER					HWY	28.240	29.990	1.5	1.5	
2.0	9.380	12.34	0.000	0.450						
PIPEFITTER					ALL	36.650	40.320	1.5	1.5	
2.0	5.800	12.35	0.000	1.050						
PLASTERER					BLD	35.300	36.300	1.5	1.5	
2.0	8.300	11.98	0.000	0.500						
PLUMBER					ALL	36.650	40.320	1.5	1.5	
2.0	5.800	12.35	0.000	1.050						
ROOFER					BLD	25.630	26.880	1.5	1.5	
2.0	8.860	5.920	0.000	0.280						
SHEETMETAL WORKER					BLD	30.330	32.360	1.5	1.5	
2.0	7.140	10.96	0.000	0.540						
SPRINKLER FITTER					BLD	37.120	39.870	1.5	1.5	
2.0	8.420	8.500	0.000	0.350						
STONE MASON					BLD	37.260	38.260	1.5	1.5	
2.0	8.970	8.970	0.000	0.610						
SURVEY WORKER					ALL	26.360	26.860	1.5	1.5	
2.0	8.240	10.15	0.000	0.800						
TERRAZZO FINISHER					BLD	32.450	0.000	1.5	1.5	
2.0	8.300	4.930	0.000	0.550						
TILE LAYER					BLD	26.600	27.930	1.5	1.5	
2.0	8.360	9.060	0.000	0.600						
TILE MASON					BLD	35.130	35.380	1.5	1.5	
2.0	8.300	7.240	0.000	0.580						
TRUCK DRIVER					ALL 1	31.340	0.000	1.5	1.5	
2.0	10.30	5.010	0.000	0.250						
TRUCK DRIVER					ALL 2	31.780	0.000	1.5	1.5	
2.0	10.30	5.010	0.000	0.250						
TRUCK DRIVER					ALL 3	32.020	0.000	1.5	1.5	
2.0	10.30	5.010	0.000	0.250						
TRUCK DRIVER					ALL 4	32.280	0.000	1.5	1.5	
2.0	10.30	5.010	0.000	0.250						
TRUCK DRIVER					ALL 5	33.130	0.000	1.5	1.5	
2.0	10.30	5.010	0.000	0.250						
TRUCK DRIVER					O&C 1	25.070	0.000	1.5	1.5	
2.0	10.30	5.010	0.000	0.250						
TRUCK DRIVER					O&C 2	25.420	0.000	1.5	1.5	
2.0	10.30	5.010	0.000	0.250						
TRUCK DRIVER					O&C 3	25.620	0.000	1.5	1.5	
2.0	10.30	5.010	0.000	0.250						
TRUCK DRIVER					O&C 4	25.820	0.000	1.5	1.5	
2.0	10.30	5.010	0.000	0.250						
TRUCK DRIVER					O&C 5	26.500	0.000	1.5	1.5	
2.0	10.30	5.010	0.000	0.250						
TUCKPOINTER					BLD	37.260	38.260	1.5	1.5	
2.0	8.970	8.970	0.000	0.610						

Legend: RG (Region)

TYP (Trade Type - All,Highway,Building,Floating,Oil & Chip,Rivers)

C (Class)

Base (Base Wage Rate)

FRMAN (Foreman Rate)

M-F>8 (OT required for any hour greater than 8 worked each day, Mon through Fri.)

OSA (Overtime (OT) is required for every hour worked on Saturday)

OSH (Overtime is required for every hour worked on Sunday and Holidays)

H/W (Health & Welfare Insurance)

Pensn (Pension)

Vac (Vacation)
Trng (Training)

Explanations

HENRY COUNTY

COMMUNICATIONS TECHNICIAN (SE) - Townships of Annawan, Cambridge, Burns, Kewanee, Weller, Galva, and Wethersfield.

ELECTRICIANS AND ELECTRONIC SYSTEMS TECHNICIAN (NW) - That portion North and West of Annawan, Burns, Cambridge, and Weller Townships.

MILLWRIGHT (NORTH) - North of interstate 80.

OPERATING ENGINEERS (EAST) - The eastern half of the county divided by highway 82 excluding Geneseo.

The following list is considered as those days for which holiday rates of wages for work performed apply: New Years Day, Memorial Day, Fourth of July, Labor Day, Thanksgiving Day, Christmas Day and Veterans Day in some classifications/counties. Generally, any of these holidays which fall on a Sunday is celebrated on the following Monday. This then makes work performed on that Monday payable at the appropriate overtime rate for holiday pay. Common practice in a given local may alter certain days of celebration. If in doubt, please check with IDOL.

Oil and chip resealing (O&C) means the application of road oils and

liquid asphalt to coat an existing road surface, followed by application of aggregate chips or gravel to coated surface, and subsequent rolling of material to seal the surface.

EXPLANATION OF CLASSES

ASBESTOS - GENERAL - removal of asbestos material/mold and hazardous materials from any place in a building, including mechanical systems where those mechanical systems are to be removed. This includes the removal of asbestos materials/mold and hazardous materials from ductwork or pipes in a building when the building is to be demolished at the time or at some close future date.

ASBESTOS - MECHANICAL - removal of asbestos material from mechanical systems, such as pipes, ducts, and boilers, where the mechanical systems are to remain.

CERAMIC TILE FINISHER, MARBLE FINISHER, TERRAZO FINISHER

Assisting, helping or supporting the tile, marble and terrazzo mechanic by performing their historic and traditional work assignments required to complete the proper installation of the work covered by said crafts. The term "Ceramic" is used for naming the classification only and is in no way a limitation of the product handled. Ceramic takes into consideration most hard tiles.

COMMUNICATIONS TECHNICIAN - Southeast

Installation, operation, inspection, maintenance, repair and service of radio, television, recording, voice, sound and vision production and reproduction, telephone and telephone interconnect, facsimile, equipment and appliances used for domestic, commercial, educational and entertainment purposes, pulling of wire through conduit but not the installation of conduit.

ELECTRONIC SYSTEMS TECHNICIAN - Northwest

Installing, assembling and maintaining sound and intercom, protection alarm (security), master antenna television, closed circuit television, computer hardware and software programming

and
installation to the network's outlet and input
(EXCLUDING all cabling,
power and cable termination work historically performed
by wiremen),
door monitoring and control, nurse and emergency call
programming and
installation to the system's outlet and input (EXCLUDING
all
cabling, power and cable termination work historically
performed by
wiremen), clock and timing; and the installation and
maintenance of
transmit and receive antennas, transmitters, receivers,
and
associated apparatus which operates in conjunction with
the above
systems. All work associated with these system
installations will be
included EXCEPT (1) installation of protective metallic
conduit,
excluding less than ten-foot runs strictly for
protection of cable,
and (2) 120 volt AC (or higher) power wiring and
associated hardware.

LABORER, SKILLED - BUILDING

The skilled laborer building (BLD) classification shall encompass the following types of work, irrespective of the site of the work: tending of carpenters in unloading, handling, stockpiling and distribution operations, also other building crafts, mixing, handling, and conveying of all materials used by masons, plasterers and other building construction crafts, whether done by hand or by any process. The drying of plastering when done by salamander heat, and the cleaning and clearing of all debris. All work pertaining to and in preparation of asbestos abatement and removal. The building of scaffolding and staging for masons and plasterers. The excavations for buildings and all other construction, digging, of trenches, piers, foundations and holes, digging, lagging, sheeting, cribbing, bracing and propping of foundations, holes, caissons, cofferdams, and dikes, the setting of all guidelines for machine or hand excavation and subgrading. The mixing, handling, conveying, pouring, vibrating, gunniting and otherwise applying of concrete, whether by hand or other method of concrete for any walls, foundations, floors, or for other

construction concrete sealant men. The wrecking, stripping, dismantling, and handling of concrete forms and false work, and the building of centers for fireproofing purposes. Boring machine, gas, electric or air in preparation for shoving pipe, telephone cable, and so forth, under highways, roads, streets and alleys. All hand and power operating cross cut saws when used for clearing. All work in compressed air construction. All work on acetylene burners in salvaging. The blocking and tamping of concrete. The laying of sewer tile and conduit, and pre-cast materials. The assembling and dismantling of all jacks and sectional scaffolding, including elevator construction and running of slip form jacks. The work of drill running and blasting, including wagon drills. The wrecking, stripping, dismantling, cleaning, moving and oiling of forms. The cutting off of concrete piles. The loading, unloading, handling and carrying to place of installation of all rods, (and materials for use in reinforcing) concrete and the hoisting of same and all signaling where hoist is used in this type of construction coming under the jurisdiction of the Laborers' Union. And, all other labor work not awarded to any other craft. Mortar mixers, kettlemen and carrier of hot stuff, tool crib men, watchmen (Laborer), firemen or salamander tenders, flagmen, deck hands, installation and maintenance of temporary gas-fired heating units, gravel box men, dumpmen and spotters, fencing Laborers, cleaning lumber, pit men, material checkers, dispatchers, unloading explosives, asphalt plant laborers, writer of scale tickets, fireproofing laborers, janitors, asbestos abatement and removal laborers, handling of materials treated with oil, creosote, chloride, asphalt, and/or foreign material harmful to skin or clothing, Laborers with de-watering systems, gunnite nozzle men, laborers tending masons with hot material or where foreign materials are used, Laborers handling masterplate or similar materials, laser beam operator, concrete burning machine operator,

material selector men working with firebrick or combustible material, dynamite men, track laborers, cement handlers, chloride handlers, the unloading and laborers with steel workers and re-bars, concrete workers (wet), luteman, asphalt raker, curb asphalt machine operator, ready mix scalemen, permanent, portable or temporary plant drilling machine operator, plaster tenders, underpinning and shoring of buildings, fire watch, signaling of all power equipment, to include trucks excavating equipment, etc., tree topper or trimmer when in connection to construction, tunnel helpers in free air, batch dumpers, kettle and tar men, tank cleaners, plastic installers, scaffold workers, motorized buggies or motorized unit used for wet concrete or handling of building materials, sewer workers, rod and chain men, vibrator operators, mortar mixer operator, cement silica, clay, fly ash, lime and plasters, handlers (bulk or bag), cofferdam workers, on concrete paving, placing, cutting and tying of reinforcing, deck hand, dredge hand and shore laborers, bankmen on floating plant, asphalt workers with machine & layers, grade checker, power tools, caisson workers, lead man on sewer work, welders, cutters, burners and torch men, chain saw operators, paving breaker, jackhammer and drill operator, layout man and/or drainage tile layer, steel form setters -- street and highway, air tamping hammerman, signal man on crane, concrete saw operator, screen man on asphalt pavers, front end man on chip spreader, multiple concrete duct -- lead man.

LABORER, SKILLED - HIGHWAY

The skilled laborer heavy and highway (HWY) classification shall encompass the following types of work, irrespective of the site of the work: handling of materials treated with oil, creosote, asphalt and/or any foreign materials harmful to skin or clothing, track laborers, chloride handlers, the unloading and loading with steel workers and re-bars, concrete workers (wet), tunnel helpers in free air, batch dumpers, mason tenders, kettle and tar men, plastic

installers, scaffold workers, motorized buggies or motorized unit used for wet concrete or handling of building materials, laborers with de-watering systems, sewer workers plus depth, rod and chainmen, vibrator operators, mortar mixer operators, cement silica, clay, fly ash, lime and plasters, handlers (bulk or bag), cofferdam workers plus depth, on concrete paving, placing, cutting and tying or reinforcing, deck hand, dredge hand shore laborers, bankmen on floating plant, asphalt workers with machine, and layers, grade checker, power tools, stripping of all concrete forms excluding paving forms, dumpmen and spotters, when necessary, caisson workers plus depth, gunnite nozzle men, welders, cutters, burners and torchmen, chain saw operators, paving breaker, jackhammer and drill operators, layout man and/or drainage tile layer, steel form setters - street and highway, air tamping hammerman, signal man on crane, concrete saw operator, screedman on asphalt pavers, front end man on chip spreader, multiple concrete duct, luteman, asphalt raker, curb asphalt machine operator, ready mix scalemen (portable or temporary plant), laser beam operator, concrete burning machine operator, and coring machine operator.

MATERIAL TESTER/INSPECTOR I: Hand coring and drilling for testing of materials; field inspection of uncured concrete and asphalt.

MATERIAL TESTER/INSPECTOR II: Field inspection of welds, structural steel, fireproofing, masonry, soil, facade, reinforcing steel, formwork, cured concrete, and concrete and asphalt batch plants; adjusting proportions of bituminous mixtures.

OPERATING ENGINEERS - BUILDING (West)

Class 1. Shovel; Concrete Spreader; Dipper Dredge Operator; Dipper Dredge Crane man; Dual Purpose Truck (boom, Boom, Winch, etc.); Mechanic-Welder; Pile Driver; Boom Tractor or Side Boom; Trenching Machine (40 H.P. and over); Building Hoist (1, 2 or 3 drums); Cleaning and Priming Machine; Backfiller (throw bucket); Locomotive Engineer;

Concrete Paver; Slip Form Paver; Caisson Augering
Machines; Mucking
Machine; Asphalt Heater-Planer Unit; Laser Screed; Pug
Mill; Concrete
Conveyor or Pump; Mechanical loaded Log Chippers or
similar machines;
Group Equipment Greaser; Off-Road Haul Units; Pipe
Bending; Automatic
Curbing Machines; Blastholer; Self-Propelled Rotary
Drill or similar
machines; Work Boat; Combination Concrete Finishing
Machine and Float;
Asphalt Paver Screed Operator; Forklift (6,000 lb. cap.
or over or
working heights 28 ft. and above); Chip Spreader;
Straddle Carrier;
Asphalt Paver; Asphalt Plant Operator; Boring Machine
(Directional,
Vertical, or Horizontal); Central Redi-Mix Plant
Operator; Combination
Backhoe Front End loader; Concrete Breaker or Hydro-
Hammer (excluding
walk-behinds); Concrete Wheel Saw (Large self-propelled
- excluding
walk-behinds); Crusher (Stone, Concrete, Asphalt, etc.);
Curing-Tinning Machine; Excavator; Farm-type Tractor
Operating Scoop
or Scraper or with Power Attachment; Grader; Motor
Grader; Motor
Patrol; Auto Grader; Form Grader; Pull Grader; Sub
Grader; Elevating
Grader; Guard Rail Post Driver; Hoists; Hydraulic Dredge
Leverman or
Engineer; Hydro-Vac truck mounted or pull type
(excluding hose work),
and similar equipment; Loader (Track, Rubber Tire, or
Articulated);
Milling Machine (excluding walk-behinds); Road Widener-
Shoulder
Spreader; Scraper (Self-Propelled); Self-Propelled
Roller or Tire
Roller (on asphalt or Blacktop); Sheep Foot or Pad Foot
Compactor
(excluding walk-behinds); Steel Track-Type Tractor
(Dozer, Push Cat,
etc.); Transfer or Shuttle Buggy (excluding motorized
wheel barrows
and Georgia buggies).

Class 2. Asphalt Booster; Fireman and Pump Operator at
Asphalt Plant;
Mud Jack; Distributor; Self-propelled Roller (other than
provided for
in Class I); Pump Operator (more than one well-point
pump); Trench
Machine (under 40 H.P.); Forklift (less than 6,000 lb.
cap. or working
heights below 28 ft.); Gypsum Pump; Conveyor over 20
H.P.; Light
Plant; Boiler (Engineer or Fireman); Mechanical Broom;
Driver on Truck
Crane or similar machines; Elevator (Permanent inside or

Temporary
outside); Farm-Type Tractor (without Power Attachment);
Grout Pump
(excluding hose work).

Class 3. Skid Loader; Oiler; Mechanic's Helper;
Mechanical Heater
(other than steam boiler); Small Outboard Motor Boat
(Safety Boat and
Life Boat); Engine Driven Welding Machine; Water Pumps;
Air Compressor
(400 c.f.m. or over); Deck Engineers.

Class 4. Leadman - Mechanic or Equipment Greaser.

Class 5. Track Excavator with Bucket (4 cubic yard and
up to but not
including 6 cubic yard).

Class 6. Track Excavator with Bucket (6 cubic yard and
over).

Class 7. Crane (Friction or Hydraulic, regardless of
size or
attachments); Tow or Push Boat.

OPERATING ENGINEERS- HIGHWAY (West)

Class 1. Shovel; Concrete Spreader; Dipper Dredge
Operator; Dipper
Dredge Crane man; Dual Purpose Truck (Boom, Winch,
etc.);
Mechanic-Welder; Pile Driver; Boom Tractor or Side Boom;
Building
Hoist (1, 2 or 3 drums); Cleaning and Priming Machine;
Backfiller
(throw bucket); Locomotive Engineer; Concrete Paver;
Slip Form Paver;
Caisson Augering Machines; Mucking Machine; Asphalt
Heater Planer
Unit; Laser Screed; Pug Mill; Concrete Conveyor or Pump
(excluding
truck-mounted); Mechanical loaded Log Chippers or
similar machines;
Group Equipment Greaser; off-road haul units; Pipe
Bending; Automatic
Curbing Machines; Blastholer; Self-propelled Rotary
Drill or similar
machines; Work Boat; Combination Concrete Finishing
Machine and Float;
Asphalt Paver Screed Operator; Forklift (6,000 lb. cap.
or over or
working heights above 28 ft.); Chip Spreader; Asphalt
Paver; Asphalt
Plant Operator; Boring Machine (Directional, Vertical,
or Horizontal);
Central Redi-Mix Plant Operator; Combination Backhoe
Front End
loader; Concrete Breaker or Hydro-Hammer (excluding
walk-behinds);
Concrete Wheel Saw (Large self-propelled - excluding
walk-behinds);

Crusher (Stone, Concrete, Asphalt, etc.); Curing-Tinning Machine;
Excavator; Farm-Type Tractor Operating Scoop or Scraper with Power Attachment; Grader; Motor Grader; Motor Patrol; Auto Grader; Form Grader; Pull Grader; Sub Grader; Elevating Grader; Guard Rail Post Driver; Hoists; Hydraulic Dredge Leverman or Engineer; Hydro-Vac truck mounted or pull type, and similar equipment; Loader (Track, Rubber Tire, or Articulated); Milling Machine (excluding walk-behinds); Road Widener-Shoulder Spreader; Scraper (self-propelled); Self-propelled Roller or Tire Roller (on asphalt or Blacktop); Sheep Foot or Pad Foot Compactor (excluding walk-behinds); Steel Track-Type Tractor (Dozer, Push Cat, etc.); Transfer or Shuttle Buggy (excluding motorized wheel barrows and Georgia buggies); Trenching Machine (40 H.P. and over).

Class 2. Asphalt Booster; Fireman and Pump Operator at Asphalt Plant; Mud Jack; Farm-Type Tractor without Power attachment; Distributor; Straddle Carrier; Self-propelled Roller or Compactor (other than provided for in Class I); Pump Operator (more than one well-point pump); Trench Machine (under 40 H.P.); Forklift (less than 6,000 lb. capacity or working heights below 28 ft.); Conveyor over 20 H.P.; Air Compressor (400 c.f.m. or over); Light Plant; Boiler (Engineer or Fireman); Mechanical Broom; Driver on Truck Crane or similar machines; Elevator (Permanent inside or Temporary outside); Grout Pump (excluding hose work).

Class 3. Oiler; Mechanic's Helper; Mechanical Heater (other than steam boiler); Small Outboard Motor Boat (Safety Boat and Life Boat); Engine Driven Welding Machine; skid steer.

Class 4. Leadman - Mechanic or Equipment Greaser.

Class 5. Track Excavator with Bucket (4 cubic yard and up to but not including 6 cubic yard).

Class 6. Track Excavator with Bucket (6 cubic yard and over).

Class 7. Truck mounted Concrete Conveyor or Pumps Extending to 90 ft.

or more.

Class 8. Crane (Friction or Hydraulic, regardless of size or attachments); Tow or Push Boat.

OPERATING ENGINEERS - BUILDING - EAST

Class 1. Cranes; Overhead Cranes; Gradall; All Cherry Pickers; Mechanics; Central Concrete Mixing Plant Operator; Road Pavers (27E - Dual Drum - Tri Batchers); Blacktop Plant Operators and Plant Engineers; 3 Drum Hoist; Derricks; Hydro Cranes; Shovels; Skimmer Scoops; Koehring Scooper; Drag Lines; Backhoe; Derrick Boats; Pile Drivers and Skid Rigs; Clamshells; Locomotive Cranes; Dredge (all types) Motor Patrol; Power Blades - Dumore - Elevating and similar types; Tower Cranes (Crawler-Mobile) and Stationary; Crane-type Backfiller; Drott Yumbo and similar types considered as Cranes; Caisson Rigs; Dozer; Tournadozer; Work Boats; Ross Carrier; Helicopter; Tournapulls - all and similar types; Scoops (all sizes); Pushcats; Endloaders (all types); Asphalt Surfacing Machine; Slip Form Paver; Rock Crusher; Heavy Equipment Greaser; CMI, CMI Belt Placer, Auto Grade & 3 Track and similar types; Side Booms; Multiple Unit Earth Movers; Creter Crane; Trench Machine; Pump-crete-Belt Crete-Squeeze Cretes-Screw-type Pumps and Gypsum; Bulker & Pump - Operator will clean; Formless Finishing Machine; Flaherty Spreader or similar types; Screed Man on Laydown Machine; Wheel Tractors (industrial or Farm-type w/Dozer-Hoe-Endloader or other attachments); F.W.D. & Similar Types; Vermeer Concrete Saw.

Class 2. Dinkeys; Power Launches; PH One-pass Soil Cement Machine (and similar types); Pugmill with Pump; Backfillers; Euclid Loader; Forklifts; Jeeps w/Ditching Machine or other attachments; Tuneluger; Automatic Cement and Gravel Batching Plants; Mobile Drills (Soil Testing) and similar types; Gurries and Similar Types; (1) and (2) Drum Hoists (Buck Hoist and Similar Types); Chicago Boom; Boring Machine & Pipe Jacking Machine; Hydro Boom; Dewatering

System; Straw
Blower; Hydro Seeder; Assistant Heavy Equipment Greaser
on Spread;
Tractors (Track type) without Power Unit pulling
Rollers; Rollers on
Asphalt -- Brick Macadem; Concrete Breakers; Concrete
Spreaders; Mule
Pulling Rollers; Center Stripper; Cement Finishing
Machines & CMI
Texture & Reel Curing Machines; Cement Finishing
Machine; Barber
Green or similar loaders; Vibro Tamper (All similar
types)
Self-propelled; Winch or Boom Truck; Mechanical Bull
Floats; Mixers
over 3 Bag to 27E; Tractor pulling Power Blade or
Elevating Grader;
Porter Rex Rail; Clary Screed; Truck Type Hoptoe Oilers;
Fireman;
Spray Machine on Paving; Curb Machines; Truck Crane
Oilers; Oil
Distributor; Truck-Mounted Saws.

Class 3. Air Compressor; Power Subgrader; Straight
Tractor; Trac Air
without attachments; Herman Nelson Heater, Dravo,
Warner, Silent Glo,
and similar types; Roller: Five (5) Ton and under on
Earth or
Gravel; Form Grader; Crawler Crane & Skid Rig Oilers;
Freight
Elevators - permanently installed; Pump; Light Plant;
Generator;
Conveyor (1) or (2) - Operator will clean; Welding
Machine; Mixer (3)
Bag and Under (Standard Capacity with skip); Bulk Cement
Plant; Oiler
on Central Concrete Mixing Plant.

OPERATING ENGINEERS - HEAVY AND HIGHWAY CONSTRUCTION -
EAST

CLASS 1. Cranes; Hydro Cranes; Shovels; Crane Type
Backfiller; Tower,
Mobile, Crawler, & Stationary Cranes; Derricks; Hoists
(3 Drum);
Draglines; Drott Yumbo & Similar Types considered as
Cranes; 360
Degree Swing Excavator (Shears, Grapples, Movacs, etc.);
Back Hoe;
Derrick Boats; Pile Driver and Skid Rigs; Clam Shell;
Locomotive -
Cranes; Road Pavers - Single Drum - Dual Drum - Tri
Batcher; Motor
Patrols & Power Blades - Dumore - Elevating & Similar
Types;
Mechanics; Central Concrete Mixing Plant Operator;
Asphalt Batch Plant
Operators and Plant Engineers; Gradall; Caisson Rigs;
Skimmer Scoop -
Koering Scooper; Dredges (all types); Hoptoe; All Cherry
Pickers;

Work Boat; Ross Carrier; Helicopter; Dozer; Tournadozer;
Tournapulls -
all and similar types; Operation of Concrete and all
Recycle
Machines; Multiple Unit Earth Movers; Scoops (all
sizes); Pushcats;
Endloaders (all types); Asphalt Surfacing Machine; Slip
Form Paver;
Rock Crusher; Operation of Material Crusher, Screening
Plants, and
Tunnel Boring Machine; Heavy Equipment Greaser (top
greaser on
spread); CMI, Auto Grade, CMI Belt Placer & 3 Track and
Similar Types;
Side Booms; Asphalt Heater & Planer Combination (used to
plane
streets); Wheel Tractors (with Dozer, Hoe or Endloader
Attachments);
CAT Earthwork Compactors and Similar Types; Blaw Knox
Spreader and
Similar Types; Trench Machines; Pump Crete - Belt Crete
- Squeeze
Crete - Screw Type Pumps and Gypsum (operator will
clean); Creter
Crane; Operation of Concrete Pump Truck; Formless
Finishing Machines;
Flaherty Spreader or Similar Types; Screed Man on
Laydown Machine;
Vermeer Concrete Saw; Operation of Laser Screed; Span
Saw; Dredge
Leverman; Dredge Engineer; Lull or Similar Type; Hydro-
Boom Truck;
Operation of Guard Rail Machine; and Starting Engineer
on Pipeline or
Construction (11 or more pieces) including: Air
Compressor (Trailer
Mounted), All Forced Air Heaters (regardless of Size),
Water Pumps
(Greater than 4-1/2" or Total Discharge Over 4-1/2"),
Light Plants,
Generators (Trailer Mounted - Excluding Decontamination
Trailer),
Welding Machines (Any Size or Mode of Power), Conveyor,
Mixer (any
size), Stud Welder, Power Pac, etc, and Ground Heater
(Trailer
Mounted).

CLASS 2. Bulker & Pump; Power Launches; Boring Machine
& Pipe Jacking
Machine; Dinkeys; Operation of Carts, Powered Haul Unit
for a Boring
Machine; P & H One Pass Soil Cement Machines and Similar
Types; Wheel
Tractors (Industry or Farm Type - Other); Back Fillers;
Euclid Loader;
Fork Lifts; Jeep w/Ditching Machine or Other
Attachments; Tunneluger;
Automatic Cement & Gravel Batching Plants; Mobile Drills
- Soil
Testing and Similar Types; Pugmill with Pump; All (1)
and (2) Drum

Hoists; Dewatering System; Straw Blower; Hydro-Seeder;
Bump Grinders
(self-propelled); Assistant Heavy Equipment Greaser;
Apsco Spreader;
Tractors (Track-Type) without Power Units Pulling
Rollers; Rollers on
Asphalt - Brick or Macadam; Concrete Breakers; Concrete
Spreaders;
Cement Strippers; Cement Finishing Machines & CMI
Texture & Reel
Curing Machines; Vibro-Tampers (All Similar Types Self-
Propelled);
Mechanical Bull Floats; Self-Propelled Concrete Saws;
Truck Mounted
Power Saws; Operation of Curb Cutters; Mixers - Over
Three (3) Bags;
Winch and Boom Trucks; Tractor Pulling Power Blade or
Elevating
Grader; Porter Rex Rail; Clary Screed; Mule Pulling
Rollers; Pugmill
without Pump; Barber Greene or Similar Loaders; Track
Type Tractor
w/Power Unit attached (minimum); Fireman; Spray Machine
on Paving;
Curb Machines; Paved Ditch Machine; Power Broom; Self-
Propelled
Sweepers; Self-Propelled Conveyors; Power Subgrader; Oil
Distributor;
Straight Tractor; Truck Crane Oiler; Truck Type Oilers;
Directional
Boring Machine; Horizontal Directional Drill;
Articulating End Dump
Vehicles; Starting Engineer on Pipeline or Construction
(6 -10
pieces) including: Air Compressor (Trailer Mounted), All
Forced Air
Heaters (regardless of Size), Water Pumps (Greater than
4-1/2" or
Total Discharge Over 4-1/2"), Light Plants, Generators
(Trailer
Mounted - Excluding Decontamination Trailer), Welding
Machines (Any
Size or Mode of Power), Conveyor, Mixer (any size), Stud
Welder, Power
Pac, etc., and Ground Heater (Trailer Mounted).

CLASS 3. Straight Framed Truck Mounted Vac Unit
(separately powered);
Trac Air Machine (without attachments); Rollers - Five
Ton and Under
on Earth and Gravel; Form Graders; Bulk Cement Plant;
Oilers; and
Starting Engineer on Pipeline or Construction (3 - 5
pieces)
including: Air Compressor (Trailer Mounted), All Forced
Air Heaters
(regardless of Size), Water Pumps (Greater than 4-1/2"
or Total
Discharge Over 4-1/2"), Light Plants, Generators
(Trailer Mounted -
Excluding Decontamination Trailer), Welding Machines
(Any Size or Mode

of Power), Conveyor, Mixer (any size), Stud Welder, Power Pac, etc., and Ground Heater (Trailer Mounted).

SURVEY WORKER - Operated survey equipment including data collectors, G.P.S. and robotic instruments, as well as conventional levels and transits.

TRUCK DRIVER - BUILDING, HEAVY AND HIGHWAY CONSTRUCTION Class 1. Drivers on 2 axle trucks hauling less than 9 ton. Air compressor and welding machines and brooms, including those pulled by separate units, truck driver helpers, warehouse employees, mechanic helpers, greasers and tiremen, pickup trucks when hauling materials, tools, or workers to and from and on-the-job site, and fork lifts up to 6,000 lb. capacity.

Class 2. Two or three axle trucks hauling more than 9 ton but hauling less than 16 ton. A-frame winch trucks, hydrolift trucks, vactor trucks or similar equipment when used for transportation purposes. Fork lifts over 6,000 lb. capacity, winch trucks, four axle combination units, and ticket writers.

Class 3. Two, three or four axle trucks hauling 16 ton or more. Drivers on water pulls, articulated dump trucks, mechanics and working forepersons, and dispatchers. Five axle or more combination units.

Class 4. Low Boy and Oil Distributors.

Class 5. Drivers who require special protective clothing while employed on hazardous waste work.

TRUCK DRIVER - OIL AND CHIP RESEALING ONLY.

This shall encompass laborers, workers and mechanics who drive contractor or subcontractor owned, leased, or hired pickup, dump, service, or oil distributor trucks. The work includes transporting materials and equipment (including but not limited to, oils, aggregate supplies, parts, machinery and tools) to or from the job site; distributing oil or liquid asphalt and aggregate; stock piling material when in connection with the actual oil and chip contract.

The Truck Driver (Oil & Chip Resealing) wage classification does not include supplier delivered materials.

Other Classifications of Work:

For definitions of classifications not otherwise set out, the Department generally has on file such definitions which are available. If a task to be performed is not subject to one of the classifications of pay set out, the Department will upon being contacted state which neighboring county has such a classification and provide such rate, such rate being deemed to exist by reference in this document. If no neighboring county rate applies to the task, the Department shall undertake a special determination, such special determination being then deemed to have existed under this determination. If a project requires these, or any classification not listed, please contact IDOL at 217-782-1710 for wage rates or clarifications.

LANDSCAPING

Landscaping work falls under the existing classifications for laborer, operating engineer and truck driver. The work performed by landscape plantsman and landscape laborer is covered by the existing classification of laborer. The work performed by landscape operators (regardless of equipment used or its size) is covered by the classifications of operating engineer. The work performed by landscape truck drivers (regardless of size of truck driven) is covered by the classifications of truck driver.

MATERIAL TESTER & MATERIAL TESTER/INSPECTOR I AND II

Notwithstanding the difference in the classification title, the classification entitled "Material Tester I" involves the same job duties as the classification entitled "Material Tester/Inspector I". Likewise, the classification entitled "Material Tester II" involves the same job duties as the classification entitled "Material Tester/Inspector II".

Iroquois County Prevailing Wage for May 2014

(See explanation of column headings at bottom of wages)

Trade Name	RG	TYP	C	Base	FRMAN	M-F>8	OSA
OSH H/W	Pensn	Vac	Trng				
=====	==	===	=	=====	=====	=====	=====
===	=====	=====	=====	=====	=====	=====	=====
ASBESTOS ABT-GEN			BLD	33.860	34.860	1.5	1.5
2.0 8.240 14.81 0.000 0.800							
ASBESTOS ABT-GEN			HWY	35.480	36.480	1.5	1.5
2.0 8.240 13.80 0.000 0.800							
ASBESTOS ABT-MEC			BLD	35.100	37.600	1.5	1.5
2.0 11.17 10.76 0.000 0.720							
BOILERMAKER			BLD	36.750	39.750	2.0	2.0
2.0 7.070 15.84 0.000 0.350							
BRICK MASON			BLD	41.400	43.400	1.5	1.5
2.0 8.300 10.76 0.000 0.650							
CARPENTER			BLD	35.390	37.390	1.5	1.5
2.0 10.00 13.15 0.000 0.530							
CARPENTER			HWY	34.690	36.690	1.5	1.5
2.0 10.00 13.15 0.000 0.530							
CEMENT MASON			BLD	41.400	43.400	1.5	1.5
2.0 8.300 10.76 0.000 0.650							
CERAMIC TILE FNSHER			BLD	37.260	0.000	1.5	1.5
2.0 8.300 10.76 0.000 0.650							
COMMUNICATION TECH			BLD	31.200	32.700	1.5	1.5
2.0 12.82 11.30 0.000 0.720							
ELECTRICIAN			NE BLD	37.950	41.370	1.5	1.5
2.0 13.67 16.13 0.000 1.200							
ELECTRICIAN			SW BLD	37.090	39.090	1.5	1.5
2.0 5.600 8.580 0.000 0.550							
ELEVATOR CONSTRUCTOR			BLD	41.070	46.200	2.0	2.0
2.0 12.73 13.46 3.290 0.600							
GLAZIER			BLD	25.860	27.360	1.5	1.5
2.0 6.410 6.410 0.000 0.400							
HT/FROST INSULATOR			BLD	46.950	49.450	1.5	1.5
2.0 11.17 11.96 0.000 0.720							
IRON WORKER			ALL	40.500	44.550	2.0	2.0
2.0 10.04 19.98 0.000 0.780							
LABORER			BLD	32.860	33.860	1.5	1.5
2.0 8.240 14.81 0.000 0.800							
LABORER			HWY	34.480	35.480	1.5	1.5
2.0 8.240 13.80 0.000 0.800							
LABORER, SKILLED			BLD	32.860	33.860	1.5	1.5
2.0 8.240 14.81 0.000 0.800							
LABORER, SKILLED			HWY	34.480	35.480	1.5	1.5
2.0 8.240 13.80 0.000 0.800							
LATHER			BLD	35.390	37.390	1.5	1.5
2.0 10.00 13.15 0.000 0.530							
MACHINIST			BLD	43.920	46.420	1.5	1.5
2.0 6.760 8.950 1.850 0.000							
MARBLE FINISHERS			BLD	37.260	0.000	1.5	1.5
2.0 8.300 10.76 0.000 0.650							
MARBLE MASON			BLD	41.400	43.400	1.5	1.5
2.0 8.300 10.76 0.000 0.650							
MILLWRIGHT			BLD	35.390	37.390	1.5	1.5
2.0 10.00 13.15 0.000 0.530							
OPERATING ENGINEER			ALL 1	37.750	0.000	1.5	1.5

2.0	7.600	9.100	0.000	0.850							
OPERATING ENGINEER	ALL	2	24.300	0.000	1.5	1.5					
2.0	7.600	9.100	0.000	0.850							
PAINTER	ALL		33.000	35.000	1.5	1.5					
1.5	10.00	8.200	0.000	1.350							
PAINTER SIGNS	BLD		33.920	38.090	1.5	1.5					
1.5	2.600	2.710	0.000	0.000							
PILEDRIVER	BLD		35.390	37.390	1.5	1.5					
2.0	10.00	13.15	0.000	0.530							
PIPEFITTER	BLD		46.000	49.000	1.5	1.5					
2.0	9.000	15.85	0.000	1.680							
PLASTERER	BLD		41.400	43.400	1.5	1.5					
2.0	8.300	10.76	0.000	0.650							
PLUMBER	BLD		44.810	46.810	1.5	1.5					
2.0	12.53	10.06	0.000	0.880							
ROOFER	BLD		39.200	42.200	1.5	1.5					
2.0	8.280	9.690	0.000	0.430							
SHEETMETAL WORKER	BLD		43.250	45.250	1.5	1.5					
2.0	10.65	12.90	0.000	0.820							
SIGN HANGER	BLD		35.390	37.390	1.5	1.5					
2.0	10.00	13.15	0.000	0.530							
SPRINKLER FITTER	BLD		37.120	39.870	1.5	1.5					
2.0	8.420	8.500	0.000	0.350							
SURVEY WORKER	ALL		34.030	35.030	1.5	1.5					
2.0	8.240	12.50	0.000	0.800							
TERRAZZO FINISHER	BLD		37.260	0.000	1.5	1.5					
2.0	8.300	10.76	0.000	0.650							
TERRAZZO MASON	BLD		41.400	43.400	1.5	1.5					
2.0	8.300	10.76	0.000	0.650							
TILE MASON	BLD		41.400	43.400	1.5	1.5					
2.0	8.300	10.76	0.000	0.650							
TRUCK DRIVER	NW ALL	1	33.410	33.960	1.5	1.5					
2.0	8.040	5.610	0.000	0.250							
TRUCK DRIVER	NW ALL	2	33.610	33.960	1.5	1.5					
2.0	8.040	5.610	0.000	0.250							
TRUCK DRIVER	NW ALL	3	33.810	33.960	1.5	1.5					
2.0	8.040	5.610	0.000	0.250							
TRUCK DRIVER	NW ALL	4	33.960	33.960	1.5	1.5					
2.0	8.040	5.610	0.000	0.250							
TRUCK DRIVER	SE ALL	1	31.230	0.000	1.5	1.5					
2.0	10.30	4.840	0.000	0.250							
TRUCK DRIVER	SE ALL	2	31.680	0.000	1.5	1.5					
2.0	10.30	4.840	0.000	0.250							
TRUCK DRIVER	SE ALL	3	31.890	0.000	1.5	1.5					
2.0	10.30	4.840	0.000	0.250							
TRUCK DRIVER	SE ALL	4	32.180	0.000	1.5	1.5					
2.0	10.30	4.840	0.000	0.250							
TRUCK DRIVER	SE ALL	5	33.020	0.000	1.5	1.5					
2.0	10.30	4.840	0.000	0.250							
TUCKPOINTER	BLD		41.400	43.400	1.5	1.5					
2.0	8.300	10.76	0.000	0.650							

Legend: RG (Region)

TYP (Trade Type - All,Highway,Building,Floating,Oil & Chip,Rivers)

C (Class)

Base (Base Wage Rate)

FRMAN (Foreman Rate)

M-F>8 (OT required for any hour greater than 8 worked each day, Mon through Fri.)

OSA (Overtime (OT) is required for every hour worked on Saturday)

OSH (Overtime is required for every hour worked on Sunday and Holidays)

H/W (Health & Welfare Insurance)

Pensn (Pension)

Vac (Vacation)

Trng (Training)

Explanations

IROQUOIS COUNTY

ELECTRICIANS (SOUTHWEST) - Townships of Artesia, Loda and Pigeon Grove.

TRUCK DRIVER (SOUTHEAST) - Pigeon Grove, Fountain Creek, Lovejoy, Prairie Green, Milford and Stockland Townships.

The following list is considered as those days for which holiday rates of wages for work performed apply: New Years Day, Memorial Day, Fourth of July, Labor Day, Thanksgiving Day, Christmas Day and Veterans Day in some classifications/counties. Generally, any of these holidays which fall on a Sunday is celebrated on the following Monday. This then makes work performed on that Monday payable at the appropriate overtime rate for holiday pay. Common practice in a given local may alter certain days of celebration. If in doubt, please check with IDOL.

EXPLANATION OF CLASSES

ASBESTOS - GENERAL - removal of asbestos material/mold and hazardous materials from any place in a building, including mechanical systems where those mechanical systems are to be removed. This includes the removal of asbestos materials/mold and hazardous materials from ductwork or pipes in a building when the building is to

be demolished
at the time or at some close future date.
ASBESTOS - MECHANICAL - removal of asbestos material
from mechanical
systems, such as pipes, ducts, and boilers, where the
mechanical
systems are to remain.

CERAMIC TILE FINISHER, MARBLE FINISHER, AND TERRAZZO FINISHER

The laying, setting and finishing of all tile where used
for floors,
walls, ceilings, walks, promenade roofs, stair treads,
stair risers,
facings, hearths, fireplaces, and decorative inserts,
together with
any marble plinths, thresholds or window stools used in
connection
with any tile work; also to prepare and set all
concrete, cement,
brickwork, or other foundation or materials that may be
required to
properly set and complete such work; the setting or
bedding of all
tiling, stone, marble, composition, glass, mosaic, or
other materials
forming the facing, hearth or fireplace of a mantle, or
the mantle
complete, together with the setting of all cement,
brickwork, or other
material required in connection with the above work;
also the
slabbing and fabrication of tile mantels, counters and
tile panels of
every description and the erection and installation of
same and the
building, shaping, forming, construction, or repairing
of all
fireplace work, whether in connection with the mantle
hearth facing or
not, and the setting and preparing of all material, such
as cement,
plaster, mortar, brickwork, iron work or other materials
necessary for
the proper and safe construction and completion of such
work. The
term "Ceramic" is used for naming the classification
only and is in no
way a limitation of the product handled. Ceramic takes
into
consideration most hard tiles.

COMMUNICATIONS TECHNICIAN

Installation, operation, inspection, maintenance, repair
and service
of radio, television, recording, voice, sound and vision
production
and reproduction, telephone and telephone interconnect,
facsimile,
equipment and appliances used for domestic, commercial,

educational
and entertainment purposes, pulling of wire through
conduit but not
the installation of conduit.

LABORER, SKILLED - BUILDING

The skilled laborer building (BLD) classification shall encompass the following types of work, irrespective of the site of the work: caisson workers plus depth, gunnite nozzle men, lead man on sewer work, welders, cutters, burners and torchmen, chain saw operators, paving breaker, jackhammer and drill operators, layout man and/or drainage tile layer, steel form setters - street and highway, air tamping hammerman, signal man on crane, concrete saw operator, screenman on asphalt pavers, front end man on chip spreader, laborers tending masons with hot materials or where foreign materials are used, multiple concrete duct-leadman, luteman, asphalt raker, curb asphalt machine operator, ready mix scalemen (permanent, portable or temporary plant), laborers handling masterplate or similar materials, laser beam operator, concrete burning machine operator, coring machine operator, plaster tenders, underpinning and shoring of buildings, material selec-tor when working with fire-brick or castable material, fire watch, signaling of all power equipment, and tree topper or trimmer when in connection with construction.

LABORER, SKILLED - HIGHWAY

The skilled laborer heavy and highway (HWY) classification shall encompass the following types of work, irrespective of the site of the work: handling of materials treated with oil, creosote, asphalt and/or any foreign materials harmful to skin or clothing, track laborers, chloride handlers, the unloading and loading with steel workers and re-bars, concrete workers (wet), tunnel helpers in free air, batch dumpers, mason tenders, kettle and tar men, plastic installers, scaffold workers, motorized buggies or motorized unit used for wet concrete or handling of building materials, laborers with de-watering systems, sewer workers plus depth, rod and

chainmen,
vibrator operators, mortar mixer operators, cement
silica, clay, fly
ash, lime and plasters, handlers (bulk or bag),
cofferdam workers plus
depth, on concrete paving, placing, cutting and tying or
reinforcing,
deck hand, dredge hand shore laborers, bankmen on
floating plant,
asphalt workers with machine, and layers, grade checker,
power tools,
stripping of all concrete forms excluding paving forms,
dumpmen and
spotters, when necessary, caisson workers plus depth,
gunnite nozzle
men, welders, cutters, burners and torchmen, chain saw
operators,
paving breaker, jackhammer and drill operators, layout
man and/or
drainage tile layer, steel form setters - street and
highway, air
tamping hammerman, signal man on crane, concrete saw
operator,
screedman on asphalt pavers, front end man on chip
spreader, multiple
concrete duct, luteman, asphalt raker, curb asphalt
machine operator,
ready mix scalemen (portable or temporary plant), laser
beam operator,
concrete burning machine operator, and coring machine
operator.

SURVEY WORKER - Operated survey equipment including data
collectors,
G.P.S. and robotic instruments, as well as conventional
levels and
transits.

TRUCK DRIVER - BUILDING, HEAVY AND HIGHWAY CONSTRUCTION
- SOUTHEAST

Class 1. Drivers on 2 axle trucks hauling less than 9
ton. Air
compressor and welding machines and brooms, including
those pulled by
separate units, truck driver helpers, warehouse
employees, mechanic
helpers, greasers and tiremen, pickup trucks when
hauling materials,
tools, or workers to and from and on-the-job site, and
fork lifts up
to 6,000 lb. capacity.

Class 2. Two or three axle trucks hauling more than 9
ton but hauling
less than 16 ton. A-frame winch trucks, hydrolift
trucks, vector
trucks or similar equipment when used for
transportation purposes.
Fork lifts over 6,000 lb. capacity, winch trucks, four
axle
combination units, and ticket writers.

Class 3. Two, three or four axle trucks hauling 16 ton or more.

Drivers on water pulls, articulated dump trucks, mechanics and working forepersons, and dispatchers. Five axle or more combination units.

Class 4. Low Boy and Oil Distributors.

Class 5. Drivers who require special protective clothing while employed on hazardous waste work.

TRUCK DRIVER - BUILDING, HEAVY AND HIGHWAY CONSTRUCTION
- NORTHWEST

Class 1. Two or three Axle Trucks. A-frame Truck when used for transportation purposes; Air Compressors and Welding Machines, including those pulled by cars, pick-up trucks and tractors; Ambulances; Batch Gate Lockers; Batch Hopperman; Car and Truck Washers; Carry-alls; Fork Lifts and Hoisters; Helpers; Mechanics Helpers and Greasers; Oil Distributors 2-man operation; Pavement Breakers; Pole Trailer, up to 40 feet; Power Mower Tractors; Self-propelled Chip Shreader; Skipman; Slurry Trucks, 2-man operation; Slurry Truck Conveyor Operation, 2 or 3 man; Teamsters; Unskilled dumpman; and Truck Drivers hauling warning lights, barricades, and portable toilets on the job site.

Class 2. Four axle trucks; Dump Crets and Adgetors under 7 yards; Dumpsters, Track Trucks, Euclids, Hug Bottom Dump Turnapulls or Turnatrailers when pulling other than self-loading equipment or similar equipment under 16 cubic yards; Mixer Trucks under 7 yards; Ready-mix Plant Hopper Operator, and Winch Trucks, 2 Axles.

Class 3. Five axle trucks; Dump Crets and Adgetors 7 yards and over; Dumpsters, Track Trucks, Euclids, Hug Bottom Dump Turnatrailers or turnapulls when pulling other than self-loading equipment or similar equipment over 16 cubic yards; Explosives and/or Fission Material Trucks; Mixer Trucks 7 yards or over; Mobile Cranes while in transit; Oil Distributors, 1-man operation; Pole Trailer, over 40 feet; Pole

and Expandable Trailers hauling material over 50 feet long; Slurry trucks, 1-man operation; Winch trucks, 3 axles or more; Mechanic--Truck Welder and Truck Painter.

Class 4. Six axle trucks; Dual-purpose vehicles, such as mounted crane trucks with hoist and accessories; Foreman; Master Mechanic; Self-loading equipment like P.B. and trucks with scoops on the front.

OPERATING ENGINEERS - BUILDING, HEAVY AND HIGHWAY CONSTRUCTION

Class 1. Power Cranes, Draglines, Derricks, Shovels, Gradalls, Mechanics, Tractor Highlift, Tournadozer, Concrete Mixers with Skip, Tournamixer, Two Drum Machine, One Drum Hoist with Tower or Boom, Cableways, Tower Machines, Motor Patrol, Boom Tractor, Boom or Winch Truck, Winch or Hydraulic Boom Truck, Truck Crane, Tournapull, Tractor Operating Scoops, Bulldozer, Push Tractor, Asphalt Planer, Finishing Machine on Asphalt, Large Rollers on Earth, Rollers on Asphalt Mix, Ross Carrier or similar Machine, Gravel Processing Machine, Asphalt Plant Engineer, Paver Operator, Dredging Equipment, or Dredge Engineer, or Dredge Operator, Central Mix Plant Engineer, CMI or similar type machine, Concrete Pump, Truck or Skid Mounted, Tower Crane, Engineer or Rock Crusher Plant, Concrete Plant Engineer, Ditching Machine with dual attachment, Tractor Mounted Loaders, Cherry Picker, Hydro Crane, Standard or Dinkey Locomotives, Scoopmobiles, Euclid Loader, Soil Cement Machine, Back Filler, Elevating Machine, Power Blade, Drilling Machine, including Well Testing, Caissons, Shaft or any similar type drilling machines, Motor Driven Paint Machine, Pipe Cleaning Machine, Pipe Wrapping Machine, Pipe Bending Machine, Apsco Paver, Boring Machine, (Head Equipment Greaser), Barber-Greene Loaders, Formless Paver, (Well Point System), Concrete Spreader, Hydra Ax, Span Saw, Marine Scoops, Brush Mulcher, Brush Burner, Mesh Placer, Tree Mover, Helicopter Crew (3), Piledriver-Skid or Crawler, Stump Remover, Root Rake, Tug Boat

Operator, Refrigerating Machine, Freezing Operator, Chair Cart-
Self-Propelled, Hydra Seeder, Straw Blower, Power Sub Grader, Bull
Float, Finishing Machine, Self-Propelled Pavement Breaker, Lull (or
similar type Machine), Two Air Compressors, Compressors hooked in
Manifold, Overhead Crane, Chip Spreader, Mud Cat, Sull-Air, Fork Lifts
(except when used for landscaping work), Soil Stabilizer (Seaman
Tiller, Bo Mag, Rago Gator, and similar types of equipment), Tube
Float, Spray Machine, Curing Machine, Concrete or Asphalt Milling
Machine, Snooper Truck-Operator, Backhoe, Farm Tractors (with
attachments), 4 Point Lift System (Power Lift or similar type),
Skid-Steer (Bob Cat or similar type), Wrecking Shears, Water Blaster.

Class 2. Concrete Mixers without Skips, Rock Crusher, Ditching
Machine under 6', Curbing Machine, One Drum Machines without Tower or
Boom, Air Tugger, Self-Propelled Concrete Saw, Machine Mounted Post
Hole Digger, two to four Generators, Water Pumps or Welding Machines,
within 400 feet, Air Compressor 600 cu. ft. and under, Rollers on
Aggregate and Seal Coat Surfaces, Fork Lift (when used for landscaping
work), Concrete and Blacktop Curb Machine, One Water Pump, Oilers,
Air Valves or Steam Valves, One Welding Machine, Truck Jack, Mud Jack,
Gunnite Machine, House Elevators when used for hoisting material,
Engine Tenders, Fireman, Wagon Drill, Flex Plane, Conveyor, Siphons
and Pulsometer, Switchman, Fireman on Paint Pots, Fireman on Asphalt
Plants, Distributor Operator on Trucks, Tampers, Self-Propelled Power
Broom, Striping Machine (motor driven), Form Tamper, Bulk Cement
Plant, Equipment Greaser, Deck Hands, Truck Crane Oiler-Driver,
Cement Blimps, Form Grader, Temporary Heat, Throttle Valve, Super
Sucker (and similar type of equipment).

Other Classifications of Work:

For definitions of classifications not otherwise set out, the
Department generally has on file such definitions which are available.
If a task to be performed is not subject to one of the

classifications of pay set out, the Department will upon being contacted state which neighboring county has such a classification and provide such rate, such rate being deemed to exist by reference in this document. If no neighboring county rate applies to the task, the Department shall undertake a special determination, such special determination being then deemed to have existed under this determination. If a project requires these, or any classification not listed, please contact IDOL at 217-782-1710 for wage rates or clarifications.

LANDSCAPING

Landscaping work falls under the existing classifications for laborer, operating engineer and truck driver. The work performed by landscape plantsman and landscape laborer is covered by the existing classification of laborer. The work performed by landscape operators (regardless of equipment used or its size) is covered by the classifications of operating engineer. The work performed by landscape truck drivers (regardless of size of truck driven) is covered by the classifications of truck driver.

Jackson County Prevailing Wage for May 2014

(See explanation of column headings at bottom of wages)

Trade Name	RG	TYP	C	Base	FRMAN	M-F>8	OSA
OSH H/W	Pensn	Vac	Trng				
=====	==	===	=	=====	=====	=====	===
===	=====	=====	=====				
ASBESTOS ABT-GEN			ALL	27.030	27.480	1.5	1.5
2.0 6.350 11.57 0.000 0.900							
ASBESTOS ABT-MEC			BLD	30.360	31.360	1.5	1.5
2.0 7.450 3.000 0.000 0.000							
BOILERMAKER			BLD	32.060	34.560	1.5	1.5
2.0 7.070 21.27 1.000 0.350							
BRICK MASON			BLD	29.250	30.750	1.5	1.5
2.0 8.450 7.100 0.000 0.480							
CARPENTER			BLD	32.230	33.730	1.5	1.5
2.0 6.800 7.250 0.000 0.400							
CARPENTER			HWY	32.180	33.680	1.5	1.5
2.0 6.800 7.250 0.000 0.400							
CEMENT MASON			BLD	29.050	30.550	1.5	1.5
2.0 7.200 6.400 0.000 0.500							

CEMENT MASON	HWY	28.040	29.040	1.5	1.5
2.0 7.200 6.110 0.000 0.400					
CERAMIC TILE FNSHER	BLD	27.750	0.000	1.5	1.5
2.0 8.450 7.100 0.000 0.480					
ELECTRIC PWR EQMT OP	ALL 1	36.770	0.000	1.5	1.5
2.0 5.760 10.29 0.000 0.370					
ELECTRIC PWR EQMT OP	ALL 2	32.820	0.000	1.5	1.5
2.0 5.760 9.190 0.000 0.330					
ELECTRIC PWR GRNDMAN	ALL	27.020	0.000	1.5	1.5
2.0 5.760 7.570 0.000 0.270					
ELECTRIC PWR LINEMAN	ALL	46.100	49.220	1.5	1.5
2.0 5.760 12.91 0.000 0.460					
ELECTRICIAN	ALL	40.300	42.550	1.5	1.5
2.0 6.410 10.08 0.000 0.800					
ELECTRONIC SYS TECH	BLD	32.570	34.320	1.5	1.5
2.0 6.250 4.210 0.000 0.400					
FLOOR LAYER	BLD	29.580	30.330	1.5	1.5
2.0 6.800 7.250 0.000 0.400					
GLAZIER	BLD	32.780	0.000	2.0	2.0
2.0 9.020 10.80 2.630 0.310					
HT/FROST INSULATOR	BLD	37.660	38.660	1.5	1.5
2.0 8.350 11.26 0.000 0.500					
IRON WORKER	ALL	28.720	30.720	1.5	1.5
2.0 7.510 11.91 0.000 0.500					
LABORER	BLD	26.030	26.480	1.5	1.5
2.0 6.350 11.57 0.000 0.800					
LABORER	HWY	26.030	26.480	1.5	1.5
2.0 6.350 11.57 0.000 0.800					
LABORER	O&C	19.520	19.970	1.5	1.5
2.0 6.350 11.57 0.000 0.800					
MACHINIST	BLD	43.920	46.420	1.5	1.5
2.0 6.760 8.950 1.850 0.000					
MARBLE FINISHERS	BLD	27.750	0.000	1.5	1.5
2.0 8.450 7.100 0.000 0.480					
MARBLE MASON	BLD	29.250	30.750	1.5	1.5
2.0 8.450 7.100 0.000 0.480					
MILLWRIGHT	BLD	32.230	33.730	1.5	1.5
2.0 6.800 7.250 0.000 0.400					
MILLWRIGHT	HWY	32.180	33.680	1.5	1.5
2.0 6.800 7.250 0.000 0.400					
OE RIVER 1	RIV 1	34.050	35.050	1.5	1.5
2.0 8.300 9.500 0.000 2.450					
OE RIVER 2	RIV 2	30.600	35.050	1.5	1.5
2.0 8.300 9.500 0.000 2.450					
OPERATING ENGINEER	ALL 1	33.950	34.950	1.5	1.5
2.0 8.300 9.500 0.000 2.450					
OPERATING ENGINEER	ALL 2	32.050	34.950	1.5	1.5
2.0 8.300 9.500 0.000 2.450					
OPERATING ENGINEER	ALL 3	24.650	34.950	1.5	1.5
2.0 8.300 9.500 0.000 2.450					
OPERATING ENGINEER	ALL 4	21.400	27.800	1.5	1.5
2.0 5.650 6.100 0.000 1.100					
OPERATING ENGINEER	O&C 1	25.460	26.460	1.5	1.5
2.0 8.300 9.500 0.000 2.450					
OPERATING ENGINEER	O&C 2	23.880	26.310	1.5	1.5
2.0 7.800 9.000 0.000 1.950					
OPERATING ENGINEER	O&C 3	18.340	26.310	1.5	1.5
2.0 7.800 9.000 0.000 1.950					
OPERATING ENGINEER	O&C 4	16.050	21.100	1.5	1.5
2.0 5.650 6.100 0.000 1.100					
PAINTER	BLD	26.260	27.760	1.5	1.5
2.0 7.050 7.580 0.000 0.550					

PAINTER		HWY	30.560	32.060	1.5	1.5
2.0	7.050	7.580	0.000	0.550		
PAINTER OVER 30FT		BLD	27.260	28.760	1.5	1.5
2.0	7.050	7.580	0.000	0.550		
PAINTER PWR EQMT		BLD	27.260	28.760	1.5	1.5
2.0	7.050	7.580	0.000	0.550		
PAINTER PWR EQMT		HWY	31.560	33.060	1.5	1.5
2.0	7.050	7.580	0.000	0.550		
PILEDRIVER		BLD	32.230	33.730	1.5	1.5
2.0	6.800	7.250	0.000	0.400		
PILEDRIVER		HWY	32.180	33.680	1.5	1.5
2.0	6.800	7.250	0.000	0.400		
PIPEFITTER		BLD	42.280	46.500	1.5	2.0
2.0	8.700	5.870	0.000	1.350		
PLASTERER		BLD	29.050	30.550	1.5	1.5
2.0	7.200	6.400	0.000	0.500		
PLUMBER		BLD	42.280	46.500	1.5	2.0
2.0	8.700	5.870	0.000	1.350		
ROOFER		BLD	24.400	25.400	1.5	1.5
2.0	8.900	3.800	0.000	0.000		
SHEETMETAL WORKER		ALL	32.250	33.750	1.5	1.5
2.0	8.330	7.320	1.940	0.360		
SPRINKLER FITTER		BLD	37.120	39.870	1.5	1.5
2.0	8.420	8.500	0.000	0.350		
STONE MASON		BLD	29.250	30.750	1.5	1.5
2.0	8.450	7.100	0.000	0.480		
SURVEY WORKER		ALL	25.850	26.300	1.5	1.5
2.0	5.850	10.95	0.000	0.800		
TERRAZZO FINISHER		BLD	27.750	0.000	1.5	1.5
2.0	8.450	7.100	0.000	0.480		
TERRAZZO MASON		BLD	29.250	30.750	1.5	1.5
2.0	8.450	7.100	0.000	0.480		
TRUCK DRIVER		ALL 1	30.070	0.000	1.5	1.5
2.0	10.30	6.100	0.000	0.250		
TRUCK DRIVER		ALL 2	30.520	0.000	1.5	1.5
2.0	10.30	6.100	0.000	0.250		
TRUCK DRIVER		ALL 3	30.740	0.000	1.5	1.5
2.0	10.30	6.100	0.000	0.250		
TRUCK DRIVER		ALL 4	31.030	0.000	1.5	1.5
2.0	10.30	6.100	0.000	0.250		
TRUCK DRIVER		ALL 5	31.850	0.000	1.5	1.5
2.0	10.30	6.100	0.000	0.250		
TRUCK DRIVER		O&C 1	22.750	0.000	1.5	1.5
2.0	2.920	6.700	0.000	0.250		
TRUCK DRIVER		O&C 2	19.150	0.000	1.5	1.5
2.0	2.920	6.700	0.000	0.250		
TRUCK DRIVER		O&C 3	19.650	0.000	1.5	1.5
2.0	2.920	6.700	0.000	0.250		
TUCKPOINTER		BLD	29.250	30.750	1.5	1.5
2.0	8.450	7.100	0.000	0.480		

Legend: RG (Region)

TYP (Trade Type - All,Highway,Building,Floating,Oil & Chip,Rivers)

C (Class)

Base (Base Wage Rate)

FRMAN (Foreman Rate)

M-F>8 (OT required for any hour greater than 8 worked each day, Mon through Fri.

OSA (Overtime (OT) is required for every hour worked on Saturday)

OSH (Overtime is required for every hour worked on Sunday and Holidays)

H/W (Health & Welfare Insurance)

Pensn (Pension)

Vac (Vacation)

Trng (Training)

Explanations

JACKSON COUNTY

The following list is considered as those days for which holiday rates of wages for work performed apply: New Years Day, Memorial Day, Fourth of July, Labor Day, Thanksgiving Day, Christmas Day and Veterans Day in some classifications/counties. Generally, any of these holidays which fall on a Sunday is celebrated on the following Monday. This then makes work performed on that Monday payable at the appropriate overtime rate for holiday pay. Common practice in a given local may alter certain days of celebration. If in doubt, please check with IDOL.

Oil and chip resealing (O&C) means the application of road oils and liquid asphalt to coat an existing road surface, followed by application of aggregate chips or gravel to coated surface, and subsequent rolling of material to seal the surface.

EXPLANATION OF CLASSES

ASBESTOS - GENERAL - removal of asbestos material/mold and hazardous materials from any place in a building, including mechanical systems where those mechanical systems are to be removed. This includes the removal of asbestos materials/mold and hazardous materials from

ductwork or pipes in a building when the building is to be demolished at the time or at some close future date.

ASBESTOS - MECHANICAL - removal of asbestos material from mechanical systems, such as pipes, ducts, and boilers, where the mechanical systems are to remain.

LABORER - OIL AND CHIP RESEALING

Hook and unhook chip box from aggregate truck; distribute material within chip box; perform flagging work related to oil and chip resealing; hand spray oil fluids; handle traffic control, including setting-up and maintaining barricades, drums, cones, delineators, signs and other such items, as well as laying-out and applying or removing temporary roadway markings used to control traffic in job site related to oil and chip resealing; and perform clean-up related to oil and chip resealing.

CERAMIC TILE FINISHER, MARBLE FINISHER, TERRAZZO FINISHER

Assisting, helping or supporting the tile, marble and terrazzo mechanic by performing their historic and traditional work assignments required to complete the proper installation of the work covered by said crafts. The term "Ceramic" is used for naming the classification only, and is in no a limitation of the product handled. Ceramic takes into consideration most hard tiles.

ELECTRIC POWER LINEMAN

Construction, maintenance and dismantling of overhead and underground electric power lines, including high voltage pipe type cable work, and associated structures and equipment.

ELECTRIC POWER EQUIPMENT OPERATOR - CLASS 1

Operation of all crawler type equipment D-4 and larger from the ground to assist the Electric Power Linemen in performing their duties.

ELECTRIC POWER EQUIPMENT OPERATORS - CLASS 2

Operation of all other equipment from the ground to assist the

Electric Power Linemen in performing their duties.

ELECTRIC POWER GROUNDMAN

Applies to workers who assist the Electric Power Lineman from the ground.

ELECTRONIC SYSTEMS TECHNICIAN

Installation, service and maintenance of low-voltage systems which utilizes the transmission and/or transference of voice, sound, vision, or digital for commercial, education, security and entertainment purposes for the following: TV monitoring and surveillance, background/foreground music, intercom and telephone interconnect, field programming, inventory control systems, microwave transmission, multi-media, multiplex, radio page, school, intercom and sound burglar alarms and low voltage master clock systems.

Excluded from this classification are energy management systems, life safety systems, supervisory controls and data acquisition systems not intrinsic with the above listed systems, fire alarm systems, nurse call systems and raceways exceeding fifteen feet in length.

SURVEY WORKER - Operated survey equipment including data collectors, G.P.S. and robotic instruments, as well as conventional levels and transits.

TRUCK DRIVER - BUILDING, HEAVY AND HIGHWAY CONSTRUCTION
Class 1. Drivers on 2 axle trucks hauling less than 9 ton. Air compressor and welding machines and brooms, including those pulled by separate units, truck driver helpers, warehouse employees, mechanic helpers, greasers and tiremen, pickup trucks when hauling materials, tools, or workers to and from and on-the-job site, and fork lifts up to 6,000 lb. capacity.

Class 2. Two or three axle trucks hauling more than 9 ton but hauling less than 16 ton. A-frame winch trucks, hydrolift trucks, vector trucks or similar equipment when used for transportation purposes. Fork lifts over 6,000 lb. capacity, winch trucks, four axle

combination units, and ticket writers.

Class 3. Two, three or four axle trucks hauling 16 ton or more.

Drivers on water pulls, articulated dump trucks, mechanics and working forepersons, and dispatchers. Five axle or more combination units.

Class 4. Low Boy and Oil Distributors.

Class 5. Drivers who require special protective clothing while employed on hazardous waste work.

TRUCK DRIVER - O & C (Oil and Chip Resealing ONLY)

It involves driving of contractor or subcontractor owned, leased, or hired pickup, dump, service, or oil distributor trucks. Includes transporting materials and equipment (including, but not limited to oils, aggregate supplies, parts, machinery and tools) to or from the job site; distributing oil or liquid asphalt and aggregate; stock piling material; and maintaining trucks at job site related to oil and chip resealing.

Class 1. Distributors, liquid asphalt hauling and hauling of asphalt rubber-tired rollers.

Class 2. Stockpiling.

Class 3. Tandem hauling to job site.

OPERATING ENGINEERS - BUILDING, HEAVY AND HIGHWAY CONSTRUCTION

Class 1. APSCO or Equal Spreading Machine, Backhoe, Backfiller, Boom or Winch Cat, Bituminous Mixplane Machine, Blacksmith, Bituminous Surfacing Machine, Bull-Dozer, Crane, Shovel, Dragline, Truck Crane, Pile Driver, Concrete Breaker, Concrete or Pumpcrete Pumps, Dinky or Standard Locomotives, Well or Caisson Drills, Elevating Grader, Fork Lifts, Flexplane, Gradeall, Hi-Lift Hoists, Guy-Derricks, Hysters, Mechanic Motor Patrol, Mixers-21 cu. ft. or over, Push Cats, Pulls and Scrapers, Two Well Point Pumps, Pulverizer or Tiller, PugMill, Rubber-Tired Farm Type Tractor with Bulldozer/Blade/Auger or hi-lift over 1/2 yd., Jersey Spreader, Tract-Air used with Drill or Hi-Lift,

Trenching or Ditching Machines, Wood Chipper w/Tractor, Self-Propelled Roller w/Blade, Equipment Greaser, Self-Propelled Bump Grinder on Concrete pavement, Boat Operator, Skid-Loaders, Tuggers, Lazer Screed, and Self-Propelled Chip Spreader (when others run conveyors).

Class 2. Any type tractor pulling any type roller or disc, Two Air Compressors (220 cu. ft. capacity or over), Two Air Tract Drills, Air-Track Drill w/Compressor, Automatic Bins or Scales w/Compressor or Generator, Pipeline Boring Machine, Bulk Cement Plant w/Separate Compressor, Power Operated Bull Float, Hydra-Lift w/Single Motor, Straw Mulcher Blower w/Spout, Self-Propelled Roller/Compactor, Back-End man on Bituminous Surfacing Machine, oiler on milling machine.

Class 3. Air Compressor w/Valve driving piling, Boom or Winch Type Truck, Two Conveyors, Self-Propelled Concrete Saw, Form Grader, Truck Crane Oiler, Self-Propelled Vibrator, Rubber Tired Farm Type Tractor w/Blade/Bulldozer/Auger/hi-lift - 1/2 yd. or less, Elevator Operator, Man Lift (scissor lift) when lifting materials.

Class 4. Air-Track Drill (one), Belt Drag Machine, Power Broom, Mechanical Plasterer Applicator, Trac-Air, Air Compressor (220 cu. ft. or over) One, Air Compressor (under 220 cu. ft) four, Automatic Bin, Bulk Cement Plant w/Built-in Compressor running off same motor or electric motor, Fireman or Switchman, Self-Propelled Form Tamper, Light Plants (4), Welding Machines (4), Pumps (4), or Combination of four (4) Pumps, Light Plants, Welding Machines, Air-Compressors (under 220 cu. ft.), Mudjacks or Wood Chipper, Mixers - less than 21 cu. ft. Mortar Mixer w/Skip or Pump, Pipeline Tract Jack. One Operating Engineer may operate and maintain any combination of the following pieces of equipment, not to exceed four (4) which shall be within a reasonable distance, such combination may include any equipment in this classification: (Compressors, Light Plants, Generators, Welding Machines, Pumps or Conveyors), One

Well- Point
Pump, Two Motor Driven Heaters, One Air Compressor
(under 220 cu.
ft.), One Engine-Driven Conveyor, One Motor Driven
Heater, One Light
Plant, One Pump, One Welding Machine, One Ulmac or
Equal Spreader,
Oilers, and one Generator 10 kw or greater.

OPERATING ENGINEER - O & C (Oil and Chip Resealing
ONLY). Includes
the operation of all motorized heavy equipment used in
oil and chip
resealing, including but not limited to operating self-
propelled chip
spreaders, and all types of rollers (both hard and
rubber tired); and
other duties pertaining to the operation or maintenance
of heavy
equipment relatd to oil and chip resealing.

Class 1. See Class 1 above for types of equipment
operated.

Class 2. See Class 2 above for types of equipment
operated.

Class 3. See Class 3 above for types of equipment
operated.

Class 4. See Class 4 above for types of equipment
operated.

OPERATING ENGINEER RIVER WORK 1 - operate the following
machines when
working on River Work and Levee Work on the Mississippi
and Ohio
Rivers, Lakes and Tributaries: Crane, Shovel,
Drageline, Scrapers,
Dredge, Derrick, Pile-Driver, Push Boat, all power boat
operators,
Mechanic, Engineman on Dredge, Leverman on Dredge, All
Bituminous
Spreader machines, Backhoe, Backfiller, Boom, or Winch
Cat, Bituminous
Mixplane Machine, Blacksmith, Bituminous Surfacing
Machine,
Bulldozer, Truck Cranes, Hydraulic Truck Mounted
Boom/Crane, Concrete
Finishing Machine, or Spreader Machine, Concrete
Breaker, Concrete or
Pumpcrete Machines, Concrete Plant Operator, All Off
Road Material
Hauling Equipment, Dinky or Standard Locomotives, Well
Drill,
Elevating Grader, Fork-Lifts, Flexplane, Gradeall, Hi-
Lift, Power
Handblade Tugger type Hoist, Hoist Two Drum (or over
one), Gyderrick,
Hyster, Motor Patrol, Mixers - 21 Cu. Ft. or over, Push
Cat, Pulls, &

Scrapers, Pumps-Two Well Points, Equipment Greaser, P & H Pulverizer
or Pulverizer equal to Pugmill, Pugmill, Rubber-Tired farm type
tractor w/Bulldozer/Blade/Auger or Hi-Lift over ½ yard, Skimmer
Scoops, Seaman Tiller, Jersey Spreader, Tract-Air used with Drill or
Hi-Lift, Trenching or Ditching Machine, Wood Chipper w/Tractor,
self-propelled roller w/Blade, Concrete Pumps and Small Equipment
Operators.

OPERATING ENGINEER RIVER 2 - when working on River Work and Levee Work
on the Mississippi and Ohio Rivers, Lakes and Tributaries shall be
employed as the Oiler or Fireman on Crane, Dragline, Shovel, Dredge,
Truck Crane, Pile Driver, Gradeall, Dinky or Standard Locomotive, Guy
Derrick, Trenching Machine or Ditching Machine 80 H.P. and over, All
Terrain (cherry-picker) with over 40 ton Lifting Capacity, Deck Oiler
and Deckhands.

Other Classifications of Work:

For definitions of classifications not otherwise set out, the
Department generally has on file such definitions which are available.
If a task to be performed is not subject to one of the classifications of pay set out, the Department will
upon being contacted state which neighboring county has such a
classification and provide such rate, such rate being deemed to exist by
reference in this document. If no neighboring county rate applies
to the task, the Department shall undertake a special determination,
such special determination being then deemed to have existed under
this determination. If a project requires these, or any
classification not listed, please contact IDOL at 217-782-1710 for wage
rates or clarifications.

LANDSCAPING

Landscaping work falls under the existing classifications for laborer,
operating engineer and truck driver. The work performed by landscape
plantsman and landscape laborer is covered by the existing

LABORER	HWY	26.030	26.480	1.5	1.5
2.0 6.350 11.57 0.000 0.800					
LATHER	BLD	29.600	31.850	1.5	1.5
2.0 7.700 13.65 0.000 0.520					
MACHINIST	BLD	43.920	46.420	1.5	1.5
2.0 6.760 8.950 1.850 0.000					
MARBLE FINISHERS	BLD	28.830	0.000	1.5	1.5
2.0 7.100 8.200 0.000 0.000					
MARBLE MASON	BLD	30.330	0.000	1.5	1.5
2.0 7.100 8.200 0.000 0.000					
MILLWRIGHT	BLD	29.620	31.870	1.5	1.5
2.0 7.700 14.09 0.000 0.520					
MILLWRIGHT	HWY	31.980	33.730	1.5	1.5
2.0 7.700 14.50 0.000 0.520					
OPERATING ENGINEER	ALL 1	37.750	0.000	1.5	1.5
2.0 7.600 9.100 0.000 0.850					
OPERATING ENGINEER	ALL 2	24.300	0.000	1.5	1.5
2.0 7.600 9.100 0.000 0.850					
PAINTER	ALL	26.000	27.500	1.5	1.5
2.0 7.820 9.000 0.000 0.500					
PILEDRIVER	BLD	30.100	32.350	1.5	1.5
2.0 7.700 13.65 0.000 0.520					
PILEDRIVER	HWY	29.390	31.140	1.5	1.5
2.0 7.700 13.65 0.000 0.520					
PIPEFITTER	BLD	38.140	40.640	1.5	1.5
2.0 7.000 11.45 0.000 0.990					
PLASTERER	BLD	29.050	30.550	1.5	1.5
2.0 7.200 6.400 0.000 0.500					
PLUMBER	BLD	38.140	40.640	1.5	1.5
2.0 7.000 11.45 0.000 0.990					
ROOFER	BLD	26.720	29.470	1.5	1.5
2.0 10.18 6.330 0.000 0.550					
SHEETMETAL WORKER	ALL	32.250	33.750	1.5	1.5
2.0 8.330 7.320 1.940 0.360					
SPRINKLER FITTER	BLD	37.120	39.870	1.5	1.5
2.0 8.420 8.500 0.000 0.350					
STONE MASON	BLD	29.650	31.150	2.0	2.0
2.0 7.100 10.38 0.000 0.630					
SURVEY WORKER	ALL	25.850	26.300	1.5	1.5
2.0 5.850 10.95 0.000 0.800					
TERRAZZO FINISHER	BLD	28.830	0.000	1.5	1.5
2.0 7.100 8.200 0.000 0.000					
TERRAZZO MASON	BLD	30.330	0.000	1.5	1.5
2.0 7.100 8.200 0.000 0.000					
TILE LAYER	BLD	29.600	31.850	1.5	1.5
2.0 7.700 13.65 0.000 0.520					
TILE MASON	BLD	30.330	0.000	1.5	1.5
2.0 7.100 8.200 0.000 0.000					
TRUCK DRIVER	ALL 1	31.230	0.000	1.5	1.5
2.0 10.30 4.840 0.000 0.250					
TRUCK DRIVER	ALL 2	31.680	0.000	1.5	1.5
2.0 10.30 4.840 0.000 0.250					
TRUCK DRIVER	ALL 3	31.890	0.000	1.5	1.5
2.0 10.30 4.840 0.000 0.250					
TRUCK DRIVER	ALL 4	32.180	0.000	1.5	1.5
2.0 10.30 4.840 0.000 0.250					
TRUCK DRIVER	ALL 5	33.020	0.000	1.5	1.5
2.0 10.30 4.840 0.000 0.250					
TRUCK DRIVER	O&C 1	24.980	0.000	1.5	1.5
2.0 10.30 4.840 0.000 0.250					
TRUCK DRIVER	O&C 2	25.340	0.000	1.5	1.5
2.0 10.30 4.840 0.000 0.250					

TRUCK DRIVER	O&C	3	25.510	0.000	1.5	1.5
2.0 10.30 4.840 0.000 0.250						
TRUCK DRIVER	O&C	4	25.740	0.000	1.5	1.5
2.0 10.30 4.840 0.000 0.250						
TRUCK DRIVER	O&C	5	26.420	0.000	1.5	1.5
2.0 10.30 4.840 0.000 0.250						
TUCKPOINTER	BLD		29.650	31.150	2.0	2.0
2.0 7.100 10.38 0.000 0.630						

Legend: RG (Region)

TYP (Trade Type - All,Highway,Building,Floating,Oil & Chip,Rivers)

C (Class)

Base (Base Wage Rate)

FRMAN (Foreman Rate)

M-F>8 (OT required for any hour greater than 8 worked each day, Mon through Fri.)

OSA (Overtime (OT) is required for every hour worked on Saturday)

OSH (Overtime is required for every hour worked on Sunday and Holidays)

H/W (Health & Welfare Insurance)

Pensn (Pension)

Vac (Vacation)

Trng (Training)

Explanations

JASPER COUNTY

The following list is considered as those days for which holiday rates

of wages for work performed apply: New Years Day, Memorial Day,

Fourth of July, Labor Day, Thanksgiving Day, Christmas Day and

Veterans Day in some classifications/counties.

Generally, any of

these holidays which fall on a Sunday is celebrated on the following

Monday. This then makes work performed on that Monday payable at the

appropriate overtime rate for holiday pay. Common practice in a given

local may alter certain days of celebration. If in doubt, please

check with IDOL.

Oil and chip resealing (O&C) means the application of road oils and liquid asphalt to coat an existing road surface, followed by application of aggregate chips or gravel to coated surface, and subsequent rolling of material to seal the surface.

EXPLANATION OF CLASSES

ASBESTOS - GENERAL - removal of asbestos material/mold and hazardous materials from any place in a building, including mechanical systems where those mechanical systems are to be removed. This includes the removal of asbestos materials/mold and hazardous materials from ductwork or pipes in a building when the building is to be demolished at the time or at some close future date.

ASBESTOS - MECHANICAL - removal of asbestos material from mechanical systems, such as pipes, ducts, and boilers, where the mechanical systems are to remain.

CERAMIC TILE FINISHER, MARBLE FINISHER, TERRAZZO FINISHER

Assisting, helping or supporting the tile, marble and terrazzo mechanic by performing their historic and traditional work assignments required to complete the proper installation of the work covered by said crafts. The term "Ceramic" is used for naming the classification only and is in no way a limitation of the product handled. Ceramic takes into consideration most hard tiles.

COMMUNICATION SYSTEMS TECHNICIAN

Installation, operation, inspection, maintenance, repair, and service of radio, television, recording, voice sound and vision production and reproduction apparatus, equipment and appliances used for domestic, commercial, education, entertainment and private telephone systems.

ELECTRIC POWER LINEMAN

Construction, maintenance and dismantling of overhead and underground electric power lines, including high voltage pipe type cable work, and associated structures and equipment.

ELECTRIC POWER EQUIPMENT OPERATOR - CLASS 1

Operation of all crawler type equipment D-4 and larger from the ground to assist the Electric Power Linemen in performing their duties.

ELECTRIC POWER EQUIPMENT OPERATORS - CLASS 2

Operation of all other equipment from the ground to assist the Electric Power Linemen in performing their duties.

ELECTRIC POWER GROUNDMAN

Applies to workers who assist the Electric Power Lineman from the ground.

SURVEY WORKER - Operated survey equipment including data collectors, G.P.S. and robotic instruments, as well as conventional levels and transits.

TRUCK DRIVER - BUILDING, HEAVY AND HIGHWAY CONSTRUCTION

Class 1. Drivers on 2 axle trucks hauling less than 9 ton. Air compressor and welding machines and brooms, including those pulled by separate units, truck driver helpers, warehouse employees, mechanic helpers, greasers and tiremen, pickup trucks when hauling materials, tools, or workers to and from and on-the-job site, and fork lifts up to 6,000 lb. capacity.

Class 2. Two or three axle trucks hauling more than 9 ton but hauling less than 16 ton. A-frame winch trucks, hydrolift trucks, vector trucks or similar equipment when used for transportation purposes. Fork lifts over 6,000 lb. capacity, winch trucks, four axle combination units, and ticket writers.

Class 3. Two, three or four axle trucks hauling 16 ton or more. Drivers on water pulls, articulated dump trucks, mechanics and working forepersons, and dispatchers. Five axle or more combination units.

Class 4. Low Boy and Oil Distributors.

Class 5. Drivers who require special protective clothing while employed on hazardous waste work.

TRUCK DRIVER - OIL AND CHIP RESEALING ONLY.

This shall encompass laborers, workers and mechanics who drive contractor or subcontractor owned, leased, or hired pickup, dump, service, or oil distributor trucks. The work includes transporting materials and equipment (including but not limited to, oils, aggregate supplies, parts, machinery and tools) to or from the job site; distributing oil or liquid asphalt and aggregate; stock piling material when in connection with the actual oil and chip contract. The Truck Driver (Oil & Chip Resealing) wage classification does not include supplier delivered materials.

OPERATING ENGINEERS - BUILDING, HEAVY AND HIGHWAY CONSTRUCTION

Class 1. Power Cranes, Draglines, Derricks, Shovels, Gradalls, Mechanics, Tractor Highlift, Tournadozer, Concrete Mixers with Skip, Tournamixer, Two Drum Machine, One Drum Hoist with Tower or Boom, Cableways, Tower Machines, Motor Patrol, Boom Tractor, Boom or Winch Truck, Winch or Hydraulic Boom Truck, Truck Crane, Tournapull, Tractor Operating Scoops, Bulldozer, Push Tractor, Asphalt Planer, Finishing Machine on Asphalt, Large Rollers on Earth, Rollers on Asphalt Mix, Ross Carrier or similar Machine, Gravel Processing Machine, Asphalt Plant Engineer, Paver Operator, Dredging Equipment, or Dredge Engineer, or Dredge Operator, Central Mix Plant Engineer, CMI or similar type machine, Concrete Pump, Truck or Skid Mounted, Tower Crane, Engineer or Rock Crusher Plant, Concrete Plant Engineer, Ditching Machine with dual attachment, Tractor Mounted Loaders, Cherry Picker, Hydro Crane, Standard or Dinkey Locomotives, Scoopmobiles, Euclid Loader, Soil Cement Machine, Back Filler, Elevating Machine, Power Blade, Drilling Machine, including Well Testing, Caissons, Shaft or any similar type drilling machines, Motor Driven Paint Machine, Pipe Cleaning Machine, Pipe Wrapping Machine, Pipe Bending Machine, Apsco Paver, Boring Machine, (Head Equipment Greaser), Barber-Greene Loaders, Formless Paver, (Well Point System), Concrete Spreader, Hydra Ax, Span Saw, Marine Scoops,

Brush Mulcher,
Brush Burner, Mesh Placer, Tree Mover, Helicopter Crew
(3),
Piledriver-Skid or Crawler, Stump Remover, Root Rake,
Tug Boat
Operator, Refrigerating Machine, Freezing Operator,
Chair Cart-
Self-Propelled, Hydra Seeder, Straw Blower, Power Sub
Grader, Bull
Float, Finishing Machine, Self-Propelled Pavement
Breaker, Lull (or
similar type Machine), Two Air Compressors, Compressors
hooked in
Manifold, Overhead Crane, Chip Spreader, Mud Cat, Sull-
Air, Fork Lifts
(except when used for landscaping work), Soil
Stabilizer (Seaman
Tiller, Bo Mag, Rago Gator, and similar types of
equipment), Tube
Float, Spray Machine, Curing Machine, Concrete or
Asphalt Milling
Machine, Snooper Truck-Operator, Backhoe, Farm Tractors
(with
attachments), 4 Point Lift System (Power Lift or similar
type),
Skid-Steer (Bob Cat or similar type), Wrecking Shears,
Water Blaster.

Class 2. Concrete Mixers without Skips, Rock Crusher,
Ditching
Machine under 6', Curbing Machine, One Drum Machines
without Tower or
Boom, Air Tugger, Self-Propelled Concrete Saw, Machine
Mounted Post
Hole Digger, two to four Generators, Water Pumps or
Welding Machines,
within 400 feet, Air Compressor 600 cu. ft. and under,
Rollers on
Aggregate and Seal Coat Surfaces, Fork Lift (when used
for landscaping
work), Concrete and Blacktop Curb Machine, One Water
Pump, Oilers,
Air Valves or Steam Valves, One Welding Machine, Truck
Jack, Mud Jack,
Gunnite Machine, House Elevators when used for hoisting
material,
Engine Tenders, Fireman, Wagon Drill, Flex Plane,
Conveyor, Siphons
and Pulsometer, Switchman, Fireman on Paint Pots,
Fireman on Asphalt
Plants, Distributor Operator on Trucks, Tampers, Self-
Propelled Power
Broom, Striping Machine (motor driven), Form Tamper,
Bulk Cement
Plant, Equipment Greaser, Deck Hands, Truck Crane
Oiler-Driver,
Cement Blimps, Form Grader, Temporary Heat, Throttle
Valve, Super
Sucker (and similar type of equipment).

Other Classifications of Work:

For definitions of classifications not otherwise set out, the Department generally has on file such definitions which are available. If a task to be performed is not subject to one of the classifications of pay set out, the Department will upon being contacted state which neighboring county has such a classification and provide such rate, such rate being deemed to exist by reference in this document. If no neighboring county rate applies to the task, the Department shall undertake a special determination, such special determination being then deemed to have existed under this determination. If a project requires these, or any classification not listed, please contact IDOL at 217-782-1710 for wage rates or clarifications.

LANDSCAPING

Landscaping work falls under the existing classifications for laborer, operating engineer and truck driver. The work performed by landscape plantsman and landscape laborer is covered by the existing classification of laborer. The work performed by landscape operators (regardless of equipment used or its size) is covered by the classifications of operating engineer. The work performed by landscape truck drivers (regardless of size of truck driven) is covered by the classifications of truck driver.

Jefferson County Prevailing Wage for May 2014

(See explanation of column headings at bottom of wages)

Trade Name	OSH	H/W	Pensn	Vac	Trng	RG	TYP	C	Base	FRMAN	M-F>8	OSA
=====												
====												
ASBESTOS ABT-GEN					ALL				27.030	27.480	1.5	1.5
2.0	6.350	11.57	0.000	0.900								
ASBESTOS ABT-MEC					BLD				30.360	31.360	1.5	1.5
2.0	7.450	3.000	0.000	0.000								
BOILERMAKER					BLD				32.060	34.560	1.5	1.5
2.0	7.070	21.27	1.000	0.350								
BRICK MASON					BLD				29.250	30.750	1.5	1.5
2.0	8.450	7.100	0.000	0.480								
CARPENTER					BLD				32.230	33.730	1.5	1.5

2.0	6.800	7.250	0.000	0.400						
CARPENTER					HWY	32.230	33.980	1.5	1.5	
2.0	6.800	7.250	0.000	0.400						
CEMENT MASON					BLD	29.050	30.550	1.5	1.5	
2.0	7.200	6.400	0.000	0.500						
CEMENT MASON					HWY	28.150	29.650	1.5	1.5	
2.0	7.200	6.430	0.000	0.300						
CERAMIC TILE FNSHER					BLD	27.750	0.000	1.5	1.5	
2.0	8.450	7.100	0.000	0.480						
ELECTRIC PWR EQMT OP					ALL 1	36.770	0.000	1.5	1.5	
2.0	5.760	10.29	0.000	0.370						
ELECTRIC PWR EQMT OP					ALL 2	32.820	0.000	1.5	1.5	
2.0	5.760	9.190	0.000	0.330						
ELECTRIC PWR GRNDMAN					ALL	27.020	0.000	1.5	1.5	
2.0	5.760	7.570	0.000	0.270						
ELECTRIC PWR LINEMAN					ALL	46.100	49.220	1.5	1.5	
2.0	5.760	12.91	0.000	0.460						
ELECTRICIAN					ALL	40.300	42.550	1.5	1.5	
2.0	6.410	10.08	0.000	0.800						
ELECTRONIC SYS TECH					BLD	32.570	34.320	1.5	1.5	
2.0	6.250	4.210	0.000	0.400						
FLOOR LAYER					BLD	29.580	30.330	1.5	1.5	
2.0	6.800	7.250	0.000	0.400						
GLAZIER					BLD	26.780	28.030	1.5	1.5	
2.0	6.120	5.900	0.000	0.300						
HT/FROST INSULATOR					BLD	37.660	38.660	1.5	1.5	
2.0	8.350	11.26	0.000	0.500						
IRON WORKER					ALL	31.500	33.500	1.5	1.5	
2.0	8.110	13.85	0.000	0.420						
LABORER					BLD	26.030	26.480	1.5	1.5	
2.0	6.350	11.57	0.000	0.800						
LABORER					HWY	26.030	26.480	1.5	1.5	
2.0	6.350	11.57	0.000	0.800						
MACHINIST					BLD	43.920	46.420	1.5	1.5	
2.0	6.760	8.950	1.850	0.000						
MARBLE FINISHERS					BLD	27.750	0.000	1.5	1.5	
2.0	8.450	7.100	0.000	0.480						
MARBLE MASON					BLD	29.250	30.750	1.5	1.5	
2.0	8.450	7.100	0.000	0.480						
MILLWRIGHT					BLD	32.230	33.730	1.5	1.5	
2.0	6.800	7.250	0.000	0.400						
MILLWRIGHT					HWY	32.730	34.480	1.5	1.5	
2.0	6.800	7.250	0.000	0.400						
OPERATING ENGINEER					BLD 1	34.700	37.700	1.5	1.5	
2.0	10.00	17.20	0.000	1.000						
OPERATING ENGINEER					BLD 2	33.570	37.700	1.5	1.5	
2.0	10.00	17.20	0.000	1.000						
OPERATING ENGINEER					BLD 3	29.090	37.700	1.5	1.5	
2.0	10.00	17.20	0.000	1.000						
OPERATING ENGINEER					BLD 4	29.150	37.700	1.5	1.5	
2.0	10.00	17.20	0.000	1.000						
OPERATING ENGINEER					BLD 5	28.820	37.700	1.5	1.5	
2.0	10.00	17.20	0.000	1.000						
OPERATING ENGINEER					BLD 6	36.250	37.700	1.5	1.5	
2.0	10.00	17.20	0.000	1.000						
OPERATING ENGINEER					BLD 7	36.550	37.700	1.5	1.5	
2.0	10.00	17.20	0.000	1.000						
OPERATING ENGINEER					BLD 8	36.830	37.700	1.5	1.5	
2.0	10.00	17.20	0.000	1.000						
OPERATING ENGINEER					BLD 9	35.700	37.700	1.5	1.5	
2.0	10.00	17.20	0.000	1.000						
OPERATING ENGINEER					HWY 1	33.200	36.200	1.5	1.5	

2.0	10.00	17.20	0.000	1.000						
OPERATING ENGINEER					HWY	2	32.070	36.200	1.5	1.5
2.0	10.00	17.20	0.000	1.000						
OPERATING ENGINEER					HWY	3	27.590	36.200	1.5	1.5
2.0	10.00	17.20	0.000	1.000						
OPERATING ENGINEER					HWY	4	27.650	36.200	1.5	1.5
2.0	10.00	17.20	0.000	1.000						
OPERATING ENGINEER					HWY	5	27.320	36.200	1.5	1.5
2.0	10.00	17.20	0.000	1.000						
OPERATING ENGINEER					HWY	6	34.750	36.200	1.5	1.5
2.0	10.00	17.20	0.000	1.000						
OPERATING ENGINEER					HWY	7	35.050	36.200	1.5	1.5
2.0	10.00	17.20	0.000	1.000						
OPERATING ENGINEER					HWY	8	35.330	36.200	1.5	1.5
2.0	10.00	17.20	0.000	1.000						
OPERATING ENGINEER					HWY	9	34.200	36.200	1.5	1.5
2.0	10.00	17.20	0.000	1.000						
PAINTER					ALL		23.190	23.690	1.5	1.5
2.0	5.250	8.090	0.000	0.530						
PAINTER OVER 30FT					ALL		26.290	26.790	1.5	1.5
2.0	5.250	8.090	0.000	0.530						
PAINTER PWR EQMT					ALL		26.290	26.790	1.5	1.5
2.0	5.250	8.090	0.000	0.530						
PILEDRIVER					BLD		32.230	33.730	1.5	1.5
2.0	6.800	7.250	0.000	0.400						
PILEDRIVER					HWY		32.730	34.480	1.5	1.5
2.0	6.800	7.250	0.000	0.400						
PIPEFITTER					BLD		38.250	42.070	1.5	1.5
2.0	8.500	10.30	0.000	1.300						
PLASTERER					BLD		29.050	30.550	1.5	1.5
2.0	7.200	6.400	0.000	0.500						
PLUMBER					BLD		38.250	42.070	1.5	1.5
2.0	8.500	10.30	0.000	1.300						
ROOFER					BLD		24.400	25.400	1.5	1.5
2.0	8.900	3.800	0.000	0.000						
SHEETMETAL WORKER					ALL		32.250	33.750	1.5	1.5
2.0	8.330	7.320	1.940	0.360						
SPRINKLER FITTER					BLD		37.120	39.870	1.5	1.5
2.0	8.420	8.500	0.000	0.350						
STONE MASON					BLD		29.250	30.750	1.5	1.5
2.0	8.450	7.100	0.000	0.480						
SURVEY WORKER					ALL		25.850	26.300	1.5	1.5
2.0	5.850	10.95	0.000	0.800						
TERRAZZO FINISHER					BLD		27.750	0.000	1.5	1.5
2.0	8.450	7.100	0.000	0.480						
TERRAZZO MASON					BLD		29.250	30.750	1.5	1.5
2.0	8.450	7.100	0.000	0.480						
TRUCK DRIVER					ALL	1	31.340	0.000	1.5	1.5
2.0	10.30	5.010	0.000	0.250						
TRUCK DRIVER					ALL	2	31.780	0.000	1.5	1.5
2.0	10.30	5.010	0.000	0.250						
TRUCK DRIVER					ALL	3	32.020	0.000	1.5	1.5
2.0	10.30	5.010	0.000	0.250						
TRUCK DRIVER					ALL	4	32.280	0.000	1.5	1.5
2.0	10.30	5.010	0.000	0.250						
TRUCK DRIVER					ALL	5	33.130	0.000	1.5	1.5
2.0	10.30	5.010	0.000	0.250						
TRUCK DRIVER					O&C	1	25.070	0.000	1.5	1.5
2.0	10.30	5.010	0.000	0.250						
TRUCK DRIVER					O&C	2	25.420	0.000	1.5	1.5
2.0	10.30	5.010	0.000	0.250						
TRUCK DRIVER					O&C	3	25.620	0.000	1.5	1.5

2.0	10.30	5.010	0.000	0.250						
TRUCK DRIVER					O&C	4	25.820	0.000	1.5	1.5
2.0	10.30	5.010	0.000	0.250						
TRUCK DRIVER					O&C	5	26.500	0.000	1.5	1.5
2.0	10.30	5.010	0.000	0.250						
TUCKPOINTER					BLD		29.250	30.750	1.5	1.5
2.0	8.450	7.100	0.000	0.480						

Legend: RG (Region)
TYP (Trade Type - All,Highway,Building,Floating,Oil & Chip,Rivers)
C (Class)
Base (Base Wage Rate)
FRMAN (Foreman Rate)
M-F>8 (OT required for any hour greater than 8 worked each day, Mon through Fri.)
OSA (Overtime (OT) is required for every hour worked on Saturday)
OSH (Overtime is required for every hour worked on Sunday and Holidays)
H/W (Health & Welfare Insurance)
Pensn (Pension)
Vac (Vacation)
Trng (Training)

Explanations

JEFFERSON COUNTY

The following list is considered as those days for which holiday rates of wages for work performed apply: New Years Day, Memorial Day, Fourth of July, Labor Day, Thanksgiving Day, Christmas Day and Veterans Day in some classifications/counties. Generally, any of these holidays which fall on a Sunday is celebrated on the following Monday. This then makes work performed on that Monday payable at the appropriate overtime rate for holiday pay. Common practice in a given local may alter certain days of celebration. If in doubt, please check with IDOL.

Oil and chip resealing (O&C) means the application of

road oils and
liquid asphalt to coat an existing road surface,
followed by
application of aggregate chips or gravel to coated
surface, and
subsequent rolling of material to seal the surface.

EXPLANATION OF CLASSES

ASBESTOS - GENERAL - removal of asbestos material/mold
and hazardous
materials from any place in a building, including
mechanical systems
where those mechanical systems are to be removed. This
includes the
removal of asbestos materials/mold and hazardous
materials from
ductwork or pipes in a building when the building is to
be demolished
at the time or at some close future date.

ASBESTOS - MECHANICAL - removal of asbestos material
from mechanical
systems, such as pipes, ducts, and boilers, where the
mechanical
systems are to remain.

CERAMIC TILE FINISHER, MARBLE FINISHER, TERRAZZO FINISHER

Assisting, helping or supporting the tile, marble and
terrazzo
mechanic by performing their historic and traditional
work assignments
required to complete the proper installation of the work
covered by
said crafts. The term "Ceramic" is used for naming the
classification
only, and is in no a limitation of the product handled.
Ceramic takes
into consideration most hard tiles.

ELECTRIC POWER LINEMAN

Construction, maintenance and dismantling of overhead
and underground
electric power lines, including high voltage pipe type
cable work, and
associated structures and equipment.

ELECTRIC POWER EQUIPMENT OPERATOR - CLASS 1

Operation of all crawler type equipment D-4 and larger
from the ground
to assist the Electric Power Linemen in performing their
duties.

ELECTRIC POWER EQUIPMENT OPERATORS - CLASS 2

Operation of all other equipment from the ground to
assist the
Electric Power Linemen in performing their duties.

ELECTRIC POWER GROUNDMAN

Applies to workers who assist the Electric Power Lineman from the ground.

ELECTRONIC SYSTEMS TECHNICIAN

Installation, service and maintenance of low-voltage systems which utilizes the transmission and/or transference of voice, sound, vision, or digital for commercial, education, security and entertainment purposes for the following: TV monitoring and surveillance, background/foreground music, intercom and telephone interconnect, field programming, inventory control systems, microwave transmission, multi-media, multiplex, radio page, school, intercom and sound burglar alarms and low voltage master clock systems.

Excluded from this classification are energy management systems, life safety systems, supervisory controls and data acquisition systems not intrinsic with the above listed systems, fire alarm systems, nurse call systems and raceways exceeding fifteen feet in length.

OPERATING ENGINEER - BUILDING

GROUP I. Cranes, Dragline, Shovels, Skimmer Scoops, Clamshells or Derrick Boats, Pile Drivers, Crane-Type Backhoes, Asphalt Plant Operators, Concrete Plant Operators, Dredges, Asphalt Spreading Machines, All Locomotives, Cable Ways or Tower Machines, Hoists, Hydraulic Backhoes, Ditching Machines or Backfiller, Cherrypickers, Overhead Cranes, Roller - Steam or Gas, Concrete Pavers, Excavators, Concrete Breakers, Concrete Pumps, Bulk Cement Plants, Cement Pumps, Derrick-Type Drills, Boat Operators, Motor Graders or Pushcats, Scoops or Tournapulls, Bulldozers, Endloaders or Fork Lifts, Power Blade or Elevating Graders, Winch Cats, Boom or Winch Trucks or Boom Tractors, Pipe Wrapping or Painting Machines, Asphalt Plant Engineer, Journeyman Lubricating Engineer, Drills (other than Derrick Type), Mud Jacks, or Well Drilling Machines, Boring Machines or Track Jacks, Mixers,

Conveyors (Two), Air Compressors (Two), Water Pumps regardless of size (Two), Welding Machines (Two), Siphons or Jets (Two), Winch Heads or Apparatuses (Two), Light Plants (Two), All Tractors regardless of size (straight tractor only), Fireman on Stationary Boilers, Automatic Elevators, Form Grading Machines, Finishing Machines, Power Sub-Grader or Ribbon Machines, Longitudinal Floats, Distributor Operators on Trucks, Winch Heads or Apparatuses (One), Mobil Track air and heaters (two to five), Heavy Equipment Greaser, Relief Operator, Assistant Master Mechanic and Heavy Duty Mechanic, self-propelled concrete saws of all types and sizes with their attachments, gob-hoppers, excavators all sizes, the repair and greasing of all diesel hammers, the operation and set-up of bidwells, water blasters of all sizes and their clutches, hydraulic jacks where used for hoisting, operation of log skidders, iceolators used on and off of pipeline, condor cranes, bow boats, survey boats, bobcats and all their attachments, skid steer loaders and all their attachments, creter cranes, batch plants, operator (all sizes), self propelled roto mills, operation of conveyor systems of any size and any configuration, operation, repair and service of all vibratory hammers, all power pacs and their controls regardless of location, curtains or brush burning machines, stump cutter machines, Nail launchers when mounted on a machine or self-propelled, operation of con-cover machines, and all Operators except those listed below).

GROUP II. Assistant Operators.

GROUP III. Air Compressors (One), Water Pumps, regardless of Size (One), Waterblasters (one), Welding Machine (One), Mixers (One Bag), Conveyor (One), Siphon or Jet (One), Light Plant (One), Heater (One), Immobile Track Air (One), and Self Propelled Walk-Behind Rollers.

GROUP IV. Asphalt Spreader Oilers, Fireman on Whirlies and Heavy Equipment Oilers, Truck Cranes, Dredges, Monigans, Large Cranes - (Over 65-ton rated capacity) Concrete Plant Oiler,

Blacktop Plant
Oiler, and Creter Crane Oiler (when required).

GROUP V. Oiler.

GROUP VI. Operators on equipment with Booms, including
jibs, 100 feet
and over, and less than 150 feet long.

GROUP VII. Operators on equipment with Booms, including
jibs, 150 feet
and over, and less than 200 feet long.

GROUP VIII. Operators on Equipment with Booms,
including jibs, 200
feet and over; Tower Cranes; and Whirlie Cranes.

GROUP IX. Master Mechanic

OPERATING ENGINEERS - Highway

GROUP I. Cranes, Dragline, Shovels, Skimmer Scoops,
Clamshells or
Derrick Boats, Pile Drivers, Crane-Type Backhoes,
Asphalt Plant
Operators, Concrete Plant Operators, Dredges, Asphalt
Spreading
Machines, All Locomotives, Cable Ways or Tower Machines,
Hoists,
Hydraulic Backhoes, Ditching Machines or Backfiller,
Cherrypickers,
Overhead Cranes, Roller - Steam or Gas, Concrete Pavers,
Excavators,
Concrete Breakers, Concrete Pumps, Bulk Cement Plants,
Cement Pumps,
Derrick-Type Drills, Boat Operators, Motor Graders or
Pushcats, Scoops
or Tournapulls, Bulldozers, Endloaders or Fork Lifts,
Power Blade or
Elevating Graders, Winch Cats, Boom or Winch Trucks or
Boom Tractors,
Pipe Wrapping or Painting Machines, Asphalt Plant
Engineer, Journeyman
Lubricating Engineer, Drills (other than Derrick Type),
Mud Jacks,
Well Drilling Machines, Boring Machines, Track Jacks,
Mixers,
Conveyors (Two), Air Compressors (Two), Water Pumps
regardless of size
(Two), Welding Machines (Two), Siphons or Jets (Two),
Winch Heads or
Apparatuses (Two), Light Plants (Two), All Tractors
regardless of size
(straight tractor only), Fireman on Stationary Boilers,
Automatic
Elevators, Form Grading Machines, Finishing Machines,
Power Sub-Grader
or Ribbon Machines, Longitudinal Floats, Distributor
Operators on
Trucks, Winch Heads or Apparatuses (One), Mobil Track
air and heaters
(two to five), Heavy Equipment Greaser, Relief

Operator, Assistant
Master Mechanic and Heavy Duty Mechanic, self-propelled
concrete saws
of all types and sizes with their attachments, gob-
hoppers, excavators
all sizes, the repair and greasing of all diesel
hammers, the
operation and set-up of bidwells, water blasters of all
sizes and
their clutches, hydraulic jacks where used for hoisting,
operation of
log skidders, iceolators used on and off of pipeline,
condor cranes,
bow boats, survey boats, bobcats and all their
attachments, skid steer
loaders and all their attachments, creter cranes, batch
plants,
operator (all sizes), self propelled roto mills,
operation of conveyor
systems of any size and any configuration, operation,
repair and
service of all vibratory hammers, all power pacs and
their controls
regardless of location, curtains or brush burning
machines, stump
cutter machines, Nail launchers when mounted on a
machine or
self-propelled, operation of con-cover machines, and all
Operators
(except those listed below).

GROUP II. Assistant Operators.

GROUP III. Air Compressors (One), Water Pumps,
regardless of Size
(One), Waterblasters (one), Welding Machine (One),
Mixers (One Bag),
Conveyor (One), Siphon or Jet (One), Light Plant (One),
Heater (One),
Immoble Track Air (One), and Self Propelled Walk-Behind
Rollers.

GROUP IV. Asphalt Spreader Oilers, Fireman on Whirlies
and Heavy
Equipment Oilers, Truck Cranes, Dredges, Monigans, Large
Cranes -
(Over 65-ton rated capacity) Concrete Plant Oiler,
Blacktop Plant
Oiler, and Creter Crane Oiler (when required).

GROUP V. Oiler.

GROUP VI. Operators on equipment with Booms, including
jibs, 100 feet
and over, and less than 150 feet long.

GROUP VII. Operators on equipment with Booms, including
jibs, 150 feet
and over, and less than 200 feet long.

GROUP VIII. Operators on Equipment with Booms, including

jibs, 200
feet and over; Tower Cranes; and Whirlie Cranes.

GROUP IX. Mechanic

SURVEY WORKER - Operated survey equipment including data collectors, G.P.S. and robotic instruments, as well as conventional levels and transits.

TRUCK DRIVER - BUILDING, HEAVY AND HIGHWAY CONSTRUCTION
Class 1. Drivers on 2 axle trucks hauling less than 9 ton. Air compressor and welding machines and brooms, including those pulled by separate units, truck driver helpers, warehouse employees, mechanic helpers, greasers and tiremen, pickup trucks when hauling materials, tools, or workers to and from and on-the-job site, and fork lifts up to 6,000 lb. capacity.

Class 2. Two or three axle trucks hauling more than 9 ton but hauling less than 16 ton. A-frame winch trucks, hydrolift trucks, vactor trucks or similar equipment when used for transportation purposes. Fork lifts over 6,000 lb. capacity, winch trucks, four axle combination units, and ticket writers.

Class 3. Two, three or four axle trucks hauling 16 ton or more. Drivers on water pulls, articulated dump trucks, mechanics and working forepersons, and dispatchers. Five axle or more combination units.

Class 4. Low Boy and Oil Distributors.

Class 5. Drivers who require special protective clothing while employed on hazardous waste work.

TRUCK DRIVER - OIL AND CHIP RESEALING ONLY.

This shall encompass laborers, workers and mechanics who drive contractor or subcontractor owned, leased, or hired pickup, dump, service, or oil distributor trucks. The work includes transporting materials and equipment (including but not limited to, oils, aggregate supplies, parts, machinery and tools) to or from the job site; distributing oil or liquid asphalt and aggregate; stock piling material when in connection with the actual oil and chip contract.

The Truck Driver (Oil & Chip Resealing) wage

classification does not include supplier delivered materials.

Other Classifications of Work:

For definitions of classifications not otherwise set out, the Department generally has on file such definitions which are available. If a task to be performed is not subject to one of the classification of pay set out, the Department will upon being contacted state which neighboring county has such a classification and provide such rate, such rate being deemed to exist by reference in this document. If no neighboring county rate applies to the task, the Department shall undertake a special determination, such special determination being then deemed to have existed under this determination. If a project requires these, or any classification not listed, please contact IDOL at 217-782-1710 for wage rates or clarifications.

LANDSCAPING

Landscaping work falls under the existing classifications for laborer, operating engineer and truck driver. The work performed by landscape plantsman and landscape laborer is covered by the existing classification of laborer. The work performed by landscape operators (regardless of equipment used or its size) is covered by the classifications of operating engineer. The work performed by landscape truck drivers (regardless of size of truck driven) is covered by the classifications of truck driver.

Jersey County Prevailing Wage for May 2014

(See explanation of column headings at bottom of wages)

Trade Name	RG	TYP	C	Base	FRMAN	M-F>8	OSA
OSH H/W	Pensn	Vac	Trng				
ASBESTOS ABT-GEN			ALL	31.040	31.540	1.5	1.5
2.0	6.300	10.26	0.000	0.800			
ASBESTOS ABT-MEC			BLD	30.360	31.360	1.5	1.5

2.0	7.450	3.000	0.000	0.000						
BOILERMAKER					BLD	32.060	34.560	1.5	1.5	
2.0	7.070	21.27	1.000	0.350						
BRICK MASON					BLD	29.640	33.540	1.5	1.5	
2.0	8.000	10.09	2.000	0.400						
CARPENTER					ALL	34.970	36.470	1.5	1.5	
2.0	6.800	7.250	0.000	0.400						
CEMENT MASON					ALL	31.500	32.500	1.5	1.5	
2.0	9.500	12.25	0.000	0.200						
CERAMIC TILE FNSHER					BLD	25.890	0.000	1.5	1.5	
2.0	6.400	5.450	0.000	0.580						
ELECTRIC PWR EQMT OP					ALL	36.690	44.520	1.5	2.0	
2.0	5.000	9.170	0.000	0.280						
ELECTRIC PWR GRNDMAN					ALL	24.940	44.520	1.5	2.0	
2.0	5.000	6.240	0.000	0.190						
ELECTRIC PWR LINEMAN					ALL	42.210	44.520	1.5	2.0	
2.0	5.000	10.56	0.000	0.320						
ELECTRIC PWR TRK DRV					ALL	25.560	44.520	1.5	2.0	
2.0	5.000	6.390	0.000	0.190						
ELECTRICIAN					ALL	36.400	38.650	1.5	1.5	
2.0	7.500	9.090	0.000	0.550						
ELECTRONIC SYS TECH					BLD	28.740	30.490	1.5	1.5	
2.0	7.500	5.860	0.000	0.400						
ELEVATOR CONSTRUCTOR					BLD	44.370	49.920	2.0	2.0	
2.0	12.73	13.46	3.550	0.600						
FLOOR LAYER					BLD	29.580	30.330	1.5	1.5	
2.0	6.800	7.250	0.000	0.400						
GLAZIER					BLD	32.780	0.000	2.0	2.0	
2.0	9.020	10.80	2.630	0.310						
HT/FROST INSULATOR					BLD	37.660	38.660	1.5	1.5	
2.0	8.350	11.26	0.000	0.500						
IRON WORKER					ALL	31.500	33.500	1.5	1.5	
2.0	8.110	13.85	0.000	0.420						
LABORER					ALL	30.540	31.040	1.5	1.5	
2.0	6.300	10.26	0.000	0.800						
MACHINIST					BLD	43.920	46.420	1.5	1.5	
2.0	6.760	8.950	1.850	0.000						
MARBLE FINISHERS					BLD	25.890	0.000	1.5	1.5	
2.0	6.400	5.450	0.000	0.580						
MILLWRIGHT					ALL	34.970	36.470	1.5	1.5	
2.0	6.800	7.250	0.000	0.400						
OPERATING ENGINEER					BLD 1	34.700	37.700	1.5	1.5	
2.0	10.00	17.20	0.000	1.000						
OPERATING ENGINEER					BLD 2	33.570	37.700	1.5	1.5	
2.0	10.00	17.20	0.000	1.000						
OPERATING ENGINEER					BLD 3	29.090	37.700	1.5	1.5	
2.0	10.00	17.20	0.000	1.000						
OPERATING ENGINEER					BLD 4	29.150	37.700	1.5	1.5	
2.0	10.00	17.20	0.000	1.000						
OPERATING ENGINEER					BLD 5	28.820	37.700	1.5	1.5	
2.0	10.00	17.20	0.000	1.000						
OPERATING ENGINEER					BLD 6	36.250	37.700	1.5	1.5	
2.0	10.00	17.20	0.000	1.000						
OPERATING ENGINEER					BLD 7	36.550	37.700	1.5	1.5	
2.0	10.00	17.20	0.000	1.000						
OPERATING ENGINEER					BLD 8	36.830	37.700	1.5	1.5	
2.0	10.00	17.20	0.000	1.000						
OPERATING ENGINEER					BLD 9	35.700	37.700	1.5	1.5	
2.0	10.00	17.20	0.000	1.000						
OPERATING ENGINEER					HWY 1	33.200	36.200	1.5	1.5	
2.0	10.00	17.20	0.000	1.000						
OPERATING ENGINEER					HWY 2	32.070	36.200	1.5	1.5	

2.0	10.00	17.20	0.000	1.000						
OPERATING ENGINEER					HWY	3	27.590	36.200	1.5	1.5
2.0	10.00	17.20	0.000	1.000						
OPERATING ENGINEER					HWY	4	27.650	36.200	1.5	1.5
2.0	10.00	17.20	0.000	1.000						
OPERATING ENGINEER					HWY	5	27.320	36.200	1.5	1.5
2.0	10.00	17.20	0.000	1.000						
OPERATING ENGINEER					HWY	6	34.750	36.200	1.5	1.5
2.0	10.00	17.20	0.000	1.000						
OPERATING ENGINEER					HWY	7	35.050	36.200	1.5	1.5
2.0	10.00	17.20	0.000	1.000						
OPERATING ENGINEER					HWY	8	35.330	36.200	1.5	1.5
2.0	10.00	17.20	0.000	1.000						
OPERATING ENGINEER					HWY	9	34.200	36.200	1.5	1.5
2.0	10.00	17.20	0.000	1.000						
PAINTER					BLD		29.250	30.750	1.5	2.0
2.0	5.250	9.170	0.000	0.650						
PAINTER					HWY		30.450	31.950	1.5	1.5
2.0	5.250	9.170	0.000	0.650						
PAINTER OVER 30FT					BLD		30.250	31.750	1.5	2.0
2.0	5.250	9.170	0.000	0.650						
PAINTER PWR EQMT					BLD		30.250	31.750	1.5	2.0
2.0	5.250	9.170	0.000	0.650						
PAINTER PWR EQMT					HWY		31.450	32.950	1.5	1.5
2.0	5.250	9.170	0.000	0.650						
PILEDRIVER					ALL		34.970	36.470	1.5	1.5
2.0	6.800	7.250	0.000	0.400						
PIPEFITTER					BLD		38.460	40.380	2.0	2.0
2.0	4.750	8.450	0.000	0.300						
PLASTERER					BLD		30.250	31.250	1.5	1.5
2.0	9.500	9.150	0.000	0.050						
PLUMBER					BLD		38.460	40.380	2.0	2.0
2.0	4.750	8.450	0.000	0.300						
ROOFER					BLD		30.100	32.100	1.5	1.5
2.0	8.800	7.100	0.000	0.240						
SHEETMETAL WORKER					ALL		32.250	33.750	1.5	1.5
2.0	8.330	7.320	1.940	0.360						
SPRINKLER FITTER					BLD		40.030	43.030	2.0	2.0
2.0	8.370	11.18	0.000	1.250						
SURVEY WORKER					ALL		30.360	30.860	1.5	1.5
2.0	5.750	9.840	0.000	0.800						
TERRAZZO FINISHER					BLD		31.240	0.000	1.5	1.5
2.0	6.400	3.800	0.000	0.270						
TERRAZZO MASON					BLD		32.530	32.830	1.5	1.5
2.0	6.400	5.550	0.000	0.290						
TRUCK DRIVER					ALL	1	31.340	0.000	1.5	1.5
2.0	10.30	5.010	0.000	0.250						
TRUCK DRIVER					ALL	2	31.780	0.000	1.5	1.5
2.0	10.30	5.010	0.000	0.250						
TRUCK DRIVER					ALL	3	32.020	0.000	1.5	1.5
2.0	10.30	5.010	0.000	0.250						
TRUCK DRIVER					ALL	4	32.280	0.000	1.5	1.5
2.0	10.30	5.010	0.000	0.250						
TRUCK DRIVER					ALL	5	33.130	0.000	1.5	1.5
2.0	10.30	5.010	0.000	0.250						
TRUCK DRIVER					O&C	1	25.070	0.000	1.5	1.5
2.0	10.30	5.010	0.000	0.250						
TRUCK DRIVER					O&C	2	25.420	0.000	1.5	1.5
2.0	10.30	5.010	0.000	0.250						
TRUCK DRIVER					O&C	3	25.620	0.000	1.5	1.5
2.0	10.30	5.010	0.000	0.250						
TRUCK DRIVER					O&C	4	25.820	0.000	1.5	1.5

2.0 10.30 5.010 0.000 0.250
TRUCK DRIVER O&C 5 26.500 0.000 1.5 1.5
2.0 10.30 5.010 0.000 0.250

Legend: RG (Region)
TYP (Trade Type - All,Highway,Building,Floating,Oil & Chip,Rivers)
C (Class)
Base (Base Wage Rate)
FRMAN (Foreman Rate)
M-F>8 (OT required for any hour greater than 8 worked each day, Mon through Fri.)
OSA (Overtime (OT) is required for every hour worked on Saturday)
OSH (Overtime is required for every hour worked on Sunday and Holidays)
H/W (Health & Welfare Insurance)
Pensn (Pension)
Vac (Vacation)
Trng (Training)

Explanations

JERSEY COUNTY

The following list is considered as those days for which holiday rates of wages for work performed apply: New Years Day, Memorial Day, Fourth of July, Labor Day, Thanksgiving Day, Christmas Day and Veterans Day in some classifications/counties. Generally, any of these holidays which fall on a Sunday is celebrated on the following Monday. This then makes work performed on that Monday payable at the appropriate overtime rate for holiday pay. Common practice in a given local may alter certain days of celebration. If in doubt, please check with IDOL.

Oil and chip resealing (O&C) means the application of road oils and liquid asphalt to coat an existing road surface, followed by application of aggregate chips or gravel to coated

surface, and
subsequent rolling of material to seal the surface.

EXPLANATION OF CLASSES

ASBESTOS - GENERAL - removal of asbestos material/mold and hazardous materials from any place in a building, including mechanical systems where those mechanical systems are to be removed. This includes the removal of asbestos materials/mold and hazardous materials from ductwork or pipes in a building when the building is to be demolished at the time or at some close future date.

ASBESTOS - MECHANICAL - removal of asbestos material from mechanical systems, such as pipes, ducts, and boilers, where the mechanical systems are to remain.

CERAMIC TILE FINISHER AND MARBLE FINISHER

The handling, at the building site, of all sand, cement, tile, marble or stone and all other materials that may be used and installed by [a] tile layer or marble mason. In addition, the grouting, cleaning, sealing, and mixing on the job site, and all other work as required in assisting the setter. The term "Ceramic" is used for naming the classification only and is in no way a limitation of the product handled. Ceramic takes into consideration most hard tiles.

ELECTRONIC SYSTEMS TECHNICIAN

Installation, service and maintenance of low-voltage systems which utilizes the transmission and/or transference of voice, sound, vision, or digital for commercial, education, security and entertainment purposes for the following: TV monitoring and surveillance, background/foreground music, intercom and telephone interconnect, field programming, inventory control systems, microwave transmission, multi-media, multiplex, radio page, school, intercom and sound burglar alarms and low voltage master clock systems.

Excluded from this classification are energy management systems, life safety systems, supervisory controls and data acquisition systems not intrinsic with the above listed systems, fire alarm

systems, nurse
call systems and raceways exceeding fifteen feet in
length.

OPERATING ENGINEER - BUILDING

GROUP I. Cranes, Dragline, Shovels, Skimmer Scoops,
Clamshells or
Derrick Boats, Pile Drivers, Crane-Type Backhoes,
Asphalt Plant
Operators, Concrete Plant Operators, Dredges, Asphalt
Spreading
Machines, All Locomotives, Cable Ways or Tower Machines,
Hoists,
Hydraulic Backhoes, Ditching Machines or Backfiller,
Cherrypickers,
Overhead Cranes, Roller - Steam or Gas, Concrete Pavers,
Excavators,
Concrete Breakers, Concrete Pumps, Bulk Cement Plants,
Cement Pumps,
Derrick-Type Drills, Boat Operators, Motor Graders or
Pushcats, Scoops
or Tournapulls, Bulldozers, Endloaders or Fork Lifts,
Power Blade or
Elevating Graders, Winch Cats, Boom or Winch Trucks or
Boom Tractors,
Pipe Wrapping or Painting Machines, Asphalt Plant
Engineer, Journeyman
Lubricating Engineer, Drills (other than Derrick Type),
Mud Jacks, or
Well Drilling Machines, Boring Machines or Track Jacks,
Mixers,
Conveyors (Two), Air Compressors (Two), Water Pumps
regardless of size
(Two), Welding Machines (Two), Siphons or Jets (Two),
Winch Heads or
Apparatuses (Two), Light Plants (Two), All Tractors
regardless of size
(straight tractor only), Fireman on Stationary Boilers,
Automatic
Elevators, Form Grading Machines, Finishing Machines,
Power Sub-Grader
or Ribbon Machines, Longitudinal Floats, Distributor
Operators on
Trucks, Winch Heads or Apparatuses (One), Mobil Track
air and heaters
(two to five), Heavy Equipment Greaser, Relief
Operator, Assistant
Master Mechanic and Heavy Duty Mechanic, self-propelled
concrete saws
of all types and sizes with their attachments, gob-
hoppers, excavators
all sizes, the repair and greasing of all diesel
hammers, the
operation and set-up of bidwells, water blasters of all
sizes and
their clutches, hydraulic jacks where used for hoisting,
operation of
log skidders, iceolators used on and off of pipeline,
condor cranes,
bow boats, survey boats, bobcats and all their
attachments, skid steer

loaders and all their attachments, creter cranes, batch plants, operator (all sizes), self propelled roto mills, operation of conveyer systems of any size and any configuration, operation, repair and service of all vibratory hammers, all power pacs and their controls regardless of location, curtains or brush burning machines, stump cutter machines, Nail launchers when mounted on a machine or self-propelled, operation of con-cover machines, and all Operators except those listed below).

GROUP II. Assistant Operators.

GROUP III. Air Compressors (One), Water Pumps, regardless of Size (One), Waterblasters (one), Welding Machine (One), Mixers (One Bag), Conveyor (One), Siphon or Jet (One), Light Plant (One), Heater (One), Immobile Track Air (One), and Self Propelled Walk-Behind Rollers.

GROUP IV. Asphalt Spreader Oilers, Fireman on Whirlies and Heavy Equipment Oilers, Truck Cranes, Dredges, Monigans, Large Cranes - (Over 65-ton rated capacity) Concrete Plant Oiler, Blacktop Plant Oiler, and Creter Crane Oiler (when required).

GROUP V. Oiler.

GROUP VI. Operators on equipment with Booms, including jibs, 100 feet and over, and less than 150 feet long.

GROUP VII. Operators on equipment with Booms, including jibs, 150 feet and over, and less than 200 feet long.

GROUP VIII. Operators on Equipment with Booms, including jibs, 200 feet and over; Tower Cranes; and Whirlie Cranes.

GROUP IX. Master Mechanic

OPERATING ENGINEERS - Highway

GROUP I. Cranes, Dragline, Shovels, Skimmer Scoops, Clamshells or Derrick Boats, Pile Drivers, Crane-Type Backhoes, Asphalt Plant Operators, Concrete Plant Operators, Dredges, Asphalt Spreading Machines, All Locomotives, Cable Ways or Tower Machines, Hoists, Hydraulic Backhoes, Ditching Machines or Backfiller,

Cherry-pickers,
Overhead Cranes, Roller - Steam or Gas, Concrete Pavers,
Excavators,
Concrete Breakers, Concrete Pumps, Bulk Cement Plants,
Cement Pumps,
Derrick-Type Drills, Boat Operators, Motor Graders or
Pushcats, Scoops
or Tournapulls, Bulldozers, Endloaders or Fork Lifts,
Power Blade or
Elevating Graders, Winch Cats, Boom or Winch Trucks or
Boom Tractors,
Pipe Wrapping or Painting Machines, Asphalt Plant
Engineer, Journeyman
Lubricating Engineer, Drills (other than Derrick Type),
Mud Jacks,
Well Drilling Machines, Boring Machines, Track Jacks,
Mixers,
Conveyors (Two), Air Compressors (Two), Water Pumps
regardless of size
(Two), Welding Machines (Two), Siphons or Jets (Two),
Winch Heads or
Apparatuses (Two), Light Plants (Two), All Tractors
regardless of size
(straight tractor only), Fireman on Stationary Boilers,
Automatic
Elevators, Form Grading Machines, Finishing Machines,
Power Sub-Grader
or Ribbon Machines, Longitudinal Floats, Distributor
Operators on
Trucks, Winch Heads or Apparatuses (One), Mobil Track
air and heaters
(two to five), Heavy Equipment Greaser, Relief
Operator, Assistant
Master Mechanic and Heavy Duty Mechanic, self-propelled
concrete saws
of all types and sizes with their attachments, gob-
hoppers, excavators
all sizes, the repair and greasing of all diesel
hammers, the
operation and set-up of bidwells, water blasters of all
sizes and
their clutches, hydraulic jacks where used for hoisting,
operation of
log skidders, iceolators used on and off of pipeline,
condor cranes,
bow boats, survey boats, bobcats and all their
attachments, skid steer
loaders and all their attachments, creter cranes, batch
plants,
operator (all sizes), self propelled roto mills,
operation of conveyor
systems of any size and any configuration, operation,
repair and
service of all vibratory hammers, all power pacs and
their controls
regardless of location, curtains or brush burning
machines, stump
cutter machines, Nail launchers when mounted on a
machine or
self-propelled, operation of con-cover machines, and all
Operators
(except those listed below).

GROUP II. Assistant Operators.

GROUP III. Air Compressors (One), Water Pumps, regardless of Size (One), Waterblasters (one), Welding Machine (One), Mixers (One Bag), Conveyor (One), Siphon or Jet (One), Light Plant (One), Heater (One), Immobile Track Air (One), and Self Propelled Walk-Behind Rollers.

GROUP IV. Asphalt Spreader Oilers, Fireman on Whirlies and Heavy Equipment Oilers, Truck Cranes, Dredges, Monigans, Large Cranes - (Over 65-ton rated capacity) Concrete Plant Oiler, Blacktop Plant Oiler, and Creter Crane Oiler (when required).

GROUP V. Oiler.

GROUP VI. Operators on equipment with Booms, including jibs, 100 feet and over, and less than 150 feet long.

GROUP VII. Operators on equipment with Booms, including jibs, 150 feet and over, and less than 200 feet long.

GROUP VIII. Operators on Equipment with Booms, including jibs, 200 feet and over; Tower Cranes; and Whirlie Cranes.

GROUP IX. Mechanic

SURVEY WORKER - Operated survey equipment including data collectors, G.P.S. and robotic instruments, as well as conventional levels and transits.

TRUCK DRIVER - BUILDING, HEAVY AND HIGHWAY CONSTRUCTION Class 1. Drivers on 2 axle trucks hauling less than 9 ton. Air compressor and welding machines and brooms, including those pulled by separate units, truck driver helpers, warehouse employees, mechanic helpers, greasers and tiremen, pickup trucks when hauling materials, tools, or workers to and from and on-the-job site, and fork lifts up to 6,000 lb. capacity.

Class 2. Two or three axle trucks hauling more than 9 ton but hauling less than 16 ton. A-frame winch trucks, hydrolift trucks, vector trucks or similar equipment when used for transportation purposes.

Fork lifts over 6,000 lb. capacity, winch trucks, four axle combination units, and ticket writers.

Class 3. Two, three or four axle trucks hauling 16 ton or more.

Drivers on water pulls, articulated dump trucks, mechanics and working forepersons, and dispatchers. Five axle or more combination units.

Class 4. Low Boy and Oil Distributors.

Class 5. Drivers who require special protective clothing while

employed on hazardous waste work.

TRUCK DRIVER - OIL AND CHIP RESEALING ONLY.

This shall encompass laborers, workers and mechanics who drive

contractor or subcontractor owned, leased, or hired

pickup, dump,

service, or oil distributor trucks. The work includes

transporting

materials and equipment (including but not limited to,

oils, aggregate

supplies, parts, machinery and tools) to or from the job site;

distributing oil or liquid asphalt and aggregate; stock

piling

material when in connection with the actual oil and chip contract. The

Truck Driver (Oil & Chip Resealing) wage classification does not

include supplier delivered materials.

TERRAZZO FINISHER

The handling of all materials used for Mosaic and Terrazzo work

including preparing, mixing by hand, by mixing machine or transporting

of pre-mixed materials and distributing with shovel,

rake, hoe, or

pail, all kinds of concrete foundations necessary for

Mosaic and

Terrazzo work, all cement terrazzo, magnesite terrazzo,

Do-O-Tex

terrazzo, epoxy matrix terrazzo, exposed aggregate,

rustic or rough

washed for exterior or interior of buildings placed

either by machine

or by hand, and any other kind of mixture of plastics

composed of

chips or granules when mixed with cement, rubber,

neoprene, vinyl,

magnesium chloride or any other resinous or chemical

substances used

for seamless flooring systems, and all other building materials, all

similar materials and all precast terrazzo work on jobs, all scratch coat used for Mosaic and Terrazzo work and sub-bed, tarpaper and wire mesh (2x2 etc.) or lath. The rubbing, grinding, cleaning and finishing of same either by hand or by machine or by terrazzo resurfacing equipment on new or existing floors. When necessary finishers shall be allowed to assist the mechanics to spread sand bed, lay tarpaper and wire mesh (2x2 etc.) or lath. The finishing of cement floors where additional aggregate of stone is added by spreading or sprinkling on top of the finished base, and troweled or rolled into the finish and then the surface is ground by grinding machines.

Other Classifications of Work:

For definitions of classifications not otherwise set out, the Department generally has on file such definitions which are available. If a task to be performed is not subject to one of the classifications of pay set out, the Department will upon being contacted state which neighboring county has such a classification and provide such rate, such rate being deemed to exist by reference in this document. If no neighboring county rate applies to the task, the Department shall undertake a special determination, such special determination being then deemed to have existed under this determination. If a project requires these, or any classification not listed, please contact IDOL at 217-782-1710 for wage rates or clarifications.

LANDSCAPING

Landscaping work falls under the existing classifications for laborer, operating engineer and truck driver. The work performed by landscape plantsman and landscape laborer is covered by the existing classification of laborer. The work performed by landscape operators (regardless of equipment used or its size) is covered by the classifications of operating engineer. The work performed by

landscape truck drivers (regardless of size of truck driven) is covered by the classifications of truck driver.

Jo Daviess County Prevailing Wage for May 2014

(See explanation of column headings at bottom of wages)

Trade Name	RG	TYP	C	Base	FRMAN	M-F>8	OSA
OSH H/W	Pensn	Vac	Trng				
=====	=====	=====	=====	=====	=====	=====	=====
ASBESTOS ABT-GEN			BLD	30.750	32.000	1.5	1.5
2.0 8.240	12.84	0.000	0.800				
ASBESTOS ABT-MEC			BLD	21.500	22.500	1.5	2.0
2.0 6.500	4.250	0.000	0.650				
BOILERMAKER			BLD	36.750	39.750	2.0	2.0
2.0 7.070	15.84	0.000	0.350				
BRICK MASON			BLD	36.420	39.170	1.5	1.5
2.0 8.650	12.05	0.000	0.630				
CARPENTER			BLD	27.040	29.040	1.5	1.5
2.0 7.140	10.49	0.000	0.360				
CARPENTER			HWY	34.880	36.630	1.5	1.5
2.0 10.50	14.00	0.000	0.490				
CEMENT MASON			ALL	33.000	35.750	1.5	1.5
2.0 8.300	14.52	0.000	0.500				
CERAMIC TILE FNSHER			BLD	32.450	0.000	1.5	1.5
2.0 8.300	4.930	0.000	0.550				
COMMUNICATION TECH			BLD	36.440	40.080	1.5	1.5
2.0 10.39	12.09	0.000	0.760				
ELECTRIC PWR EQMT OP			ALL	36.610	49.750	1.5	1.5
2.0 5.000	11.35	0.000	0.270				
ELECTRIC PWR GRNDMAN			ALL	28.310	49.750	1.5	1.5
2.0 5.000	8.780	0.000	0.210				
ELECTRIC PWR LINEMAN			ALL	43.830	49.750	1.5	1.5
2.0 5.000	13.58	0.000	0.330				
ELECTRIC PWR TRK DRV			ALL	29.310	49.750	1.5	1.5
2.0 5.000	9.090	0.000	0.220				
ELECTRICIAN			E BLD	41.500	45.650	1.5	1.5
2.0 10.39	17.43	0.000	0.830				
ELECTRICIAN			W BLD	29.150	30.610	1.5	1.5
2.0 6.850	7.570	0.000	0.290				
ELEVATOR CONSTRUCTOR			BLD	46.050	51.810	2.0	2.0
2.0 12.73	13.46	3.680	0.600				
GLAZIER			BLD	23.070	24.570	1.5	1.5
2.0 6.940	6.520	0.000	0.450				
HT/FROST INSULATOR			BLD	29.760	30.960	1.5	1.5
2.0 5.450	12.05	0.000	0.900				
IRON WORKER			E ALL	35.090	36.840	2.0	2.0
2.0 8.340	22.19	0.000	0.500				
IRON WORKER			W ALL	29.000	31.320	1.5	1.5
2.0 9.390	10.93	0.000	0.690				
LABORER			BLD	30.750	32.000	1.5	1.5
2.0 8.240	12.84	0.000	0.800				
LABORER			HWY	34.380	35.130	1.5	1.5
2.0 8.240	12.84	0.000	0.800				
LABORER, SKILLED			HWY	36.830	37.580	1.5	1.5
2.0 8.240	12.84	0.000	0.800				

LATHER				BLD	27.040	29.040	1.5	1.5
2.0	7.140	10.49	0.000	0.360				
MACHINIST				BLD	43.920	46.420	1.5	1.5
2.0	6.760	8.950	1.850	0.000				
MARBLE FINISHERS				BLD	32.450	0.000	1.5	1.5
2.0	8.300	4.930	0.000	0.550				
MARBLE MASON				BLD	35.130	35.380	1.5	1.5
2.0	8.300	7.240	0.000	0.580				
MATERL/TSTR/INSP I				ALL	32.380	0.000	1.5	1.5
2.0	8.240	12.84	0.000	0.800				
MATERL/TSTR/INSP II				ALL	34.380	0.000	1.5	1.5
2.0	8.240	12.84	0.000	0.800				
MILLWRIGHT				BLD	35.500	39.050	1.5	1.5
2.0	8.300	14.37	0.000	0.500				
OPERATING ENGINEER				BLD 1	41.800	45.800	2.0	2.0
2.0	16.65	10.30	2.350	1.000				
OPERATING ENGINEER				BLD 2	41.100	45.800	2.0	2.0
2.0	16.65	10.30	2.350	1.000				
OPERATING ENGINEER				BLD 3	38.650	45.800	2.0	2.0
2.0	16.65	10.30	2.350	1.000				
OPERATING ENGINEER				BLD 4	36.650	45.800	2.0	2.0
2.0	16.65	10.30	2.350	1.000				
OPERATING ENGINEER				BLD 5	45.550	45.800	2.0	2.0
2.0	16.65	10.30	2.350	1.000				
OPERATING ENGINEER				BLD 6	44.800	45.800	2.0	2.0
2.0	16.65	10.30	2.350	1.000				
OPERATING ENGINEER				BLD 7	41.800	45.800	2.0	2.0
2.0	16.65	10.30	2.350	1.000				
OPERATING ENGINEER				HWY 1	41.650	45.650	1.5	1.5
2.0	16.65	10.30	2.350	1.300				
OPERATING ENGINEER				HWY 2	41.100	45.650	1.5	1.5
2.0	16.65	10.30	2.350	1.300				
OPERATING ENGINEER				HWY 3	39.800	45.650	1.5	1.5
2.0	16.65	10.30	2.350	1.300				
OPERATING ENGINEER				HWY 4	38.350	45.650	1.5	1.5
2.0	16.65	10.30	2.350	1.300				
OPERATING ENGINEER				HWY 5	36.900	45.650	1.5	1.5
2.0	16.65	10.30	2.350	1.300				
OPERATING ENGINEER				HWY 6	44.650	45.650	1.5	1.5
2.0	16.65	10.30	2.350	1.300				
OPERATING ENGINEER				HWY 7	42.650	45.650	1.5	1.5
2.0	16.65	10.30	2.350	1.300				
PAINTER				ALL	35.800	37.800	1.5	1.5
1.5	10.00	8.200	0.000	1.350				
PILEDRIVER				BLD	29.040	31.040	1.5	1.5
2.0	7.140	10.49	0.000	0.360				
PILEDRIVER				HWY	34.880	36.630	1.5	1.5
2.0	10.50	14.00	0.000	0.490				
PIPEFITTER				BLD	42.100	45.050	1.5	1.5
2.0	7.980	11.04	0.000	1.000				
PLASTERER				BLD	33.780	37.160	2.0	2.0
2.0	8.750	11.60	0.000	0.500				
PLUMBER				BLD	42.100	45.050	1.5	1.5
2.0	7.980	11.04	0.000	1.000				
ROOFER				BLD	39.200	42.200	1.5	1.5
2.0	8.280	9.690	0.000	0.430				
SHEETMETAL WORKER				BLD	37.400	39.330	1.5	1.5
2.0	5.700	16.50	0.520	0.290				
SPRINKLER FITTER				BLD	37.120	39.870	1.5	1.5
2.0	8.420	8.500	0.000	0.350				
STONE MASON				BLD	36.420	39.170	1.5	1.5
2.0	8.650	12.05	0.000	0.630				

SURVEY WORKER	ALL		36.830	37.580	1.5	1.5
2.0 8.240 12.84 0.000 0.800						
TERRAZZO FINISHER	BLD		32.450	0.000	1.5	1.5
2.0 8.300 4.930 0.000 0.550						
TERRAZZO MASON	BLD		35.130	35.380	1.5	1.5
2.0 8.300 7.240 0.000 0.580						
TILE LAYER	BLD		27.040	29.040	1.5	1.5
2.0 7.140 10.49 0.000 0.360						
TILE MASON	BLD		35.130	35.380	1.5	1.5
2.0 8.300 7.240 0.000 0.580						
TRUCK DRIVER	O&C	1	24.980	0.000	1.5	1.5
2.0 10.30 4.840 0.000 0.250						
TRUCK DRIVER	O&C	2	25.340	0.000	1.5	1.5
2.0 10.30 4.840 0.000 0.250						
TRUCK DRIVER	O&C	3	25.510	0.000	1.5	1.5
2.0 10.30 4.840 0.000 0.250						
TRUCK DRIVER	O&C	4	25.740	0.000	1.5	1.5
2.0 10.30 4.840 0.000 0.250						
TRUCK DRIVER	O&C	5	26.420	0.000	1.5	1.5
2.0 10.30 4.840 0.000 0.250						
TRUCK DRIVER	E ALL	1	32.960	33.420	1.5	1.5
2.0 6.900 8.220 0.000 0.000						
TRUCK DRIVER	E ALL	2	33.110	33.420	1.5	1.5
2.0 6.900 8.220 0.000 0.000						
TRUCK DRIVER	E ALL	3	33.310	33.420	1.5	1.5
2.0 6.900 8.220 0.000 0.000						
TRUCK DRIVER	E ALL	4	33.420	33.420	1.5	1.5
2.0 6.900 8.220 0.000 0.000						
TRUCK DRIVER	W ALL	1	31.230	0.000	1.5	1.5
2.0 10.30 4.840 0.000 0.250						
TRUCK DRIVER	W ALL	2	31.680	0.000	1.5	1.5
2.0 10.30 4.840 0.000 0.250						
TRUCK DRIVER	W ALL	3	31.890	0.000	1.5	1.5
2.0 10.30 4.840 0.000 0.250						
TRUCK DRIVER	W ALL	4	32.180	0.000	1.5	1.5
2.0 10.30 4.840 0.000 0.250						
TRUCK DRIVER	W ALL	5	33.020	0.000	1.5	1.5
2.0 10.30 4.840 0.000 0.250						
TUCK POINTER	BLD		36.420	39.170	1.5	1.5
2.0 8.650 12.05 0.000 0.630						

Legend: RG (Region)

TYP (Trade Type - All,Highway,Building,Floating,Oil & Chip,Rivers)

C (Class)

Base (Base Wage Rate)

FRMAN (Foreman Rate)

M-F>8 (OT required for any hour greater than 8 worked each day, Mon through Fri.)

OSA (Overtime (OT) is required for every hour worked on Saturday)

OSH (Overtime is required for every hour worked on Sunday and Holidays)

H/W (Health & Welfare Insurance)

Pensn (Pension)

Vac (Vacation)

Trng (Training)

Explanations

JO DAVIESS COUNTY

ELECTRICIANS (EAST) - Townships of Warren, Rush, Nora, Stockton, Wards Grove, Pleasant Valley and Berrenman.

IRONWORKERS (EAST) - That part of the county East of a North-South line from the North county line through Elizabeth, and East of a diagonal line from Elizabeth through Derinda Center to the South county line.

TRUCK DRIVERS (WEST) - That part of the county West of Rt. 78 including Stockton.

The following list is considered as those days for which holiday rates of wages for work performed apply: New Years Day, Memorial Day, Fourth of July, Labor Day, Thanksgiving Day, Christmas Day and Veterans Day in some classifications/counties. Generally, any of these holidays which fall on a Sunday is celebrated on the following Monday. This then makes work performed on that Monday payable at the appropriate overtime rate for holiday pay. Common practice in a given local may alter certain days of celebration. If in doubt, please check with IDOL.

Oil and chip resealing (O&C) means the application of road oils and liquid asphalt to coat an existing road surface, followed by application of aggregate chips or gravel to coated surface, and subsequent rolling of material to seal the surface.

EXPLANATION OF CLASSES

ASBESTOS - GENERAL - removal of asbestos material/mold and hazardous materials from any place in a building, including mechanical systems

where those mechanical systems are to be removed. This includes the removal of asbestos materials/mold and hazardous materials from ductwork or pipes in a building when the building is to be demolished at the time or at some close future date.

ASBESTOS - MECHANICAL - removal of asbestos material from mechanical systems, such as pipes, ducts, and boilers, where the mechanical systems are to remain.

CERAMIC TILE FINISHER, MARBLE FINISHER, TERRAZZO FINISHER

Assisting, helping or supporting the tile, marble and terrazzo mechanic by performing their historic and traditional work assignments required to complete the proper installation of the work covered by said crafts. The term "Ceramic" is used for naming the classification only and is in no way a limitation of the product handled. Ceramic takes into consideration most hard tiles.

COMMUNICATIONS TECHNICIAN

Installing, manufacturing, assembling and maintaining sound and intercom, protection alarm (security), fire alarm, master antenna television, closed circuit television, low voltage control for computers and/or door monitoring, school communications systems, telephones and servicing of nurse and emergency calls, and the installation and maintenance of transmit and receive antennas, transmitters, receivers, and associated apparatus which operates in conjunction with above systems. All work associated with these system installations will be included EXCEPT the installation of protective metallic conduit in new construction projects (excluding less than ten-foot runs strictly for protection of cable) and 120 volt AC (or higher) power wiring and associated hardware.

LABORER, SKILLED - HIGHWAY

Individuals engaged in the following types of work, irrespective of the site of the work: asbestos abatement worker, handling of any materials with any foreign matter harmful to skin or clothing, track

laborer, cement handlers, chloride handlers, the unloading and loading with steel workers and re-bars, concrete workers wet, tunnel helpers in free air, batch dumpers, mason tenders, kettle and tar men, tank cleaners, plastic installers, scaffold workers, motorized buggies or motorized unit used for wet concrete or handling of building materials, laborers with de-watering systems, sewer workers plus depth, rod and chainmen with technical engineers, rod and chainmen with land surveyors, rod and chainmen with surveyors, vibrator operators, cement silica, clay, fly ash, lime and plasters, handlers (bulk or bag), cofferdam workers plus depth, on concrete paving, placing, cutting and tying of reinforcing, deck hand, dredge hand, and shore laborers, bankmen on floating plant, grade checker, power tools, front end man on chip spreaders, cession workers plus depth, gunnite nozzle men, lead man on sewer work, welders, cutters, burners and torchmen, chainsaw operators, jackhammer and drill operators, layout man and/or drainage tile layer, steel form setter - street and highway, air tamping hammermen, signal man on crane, concrete saw operator, screedman on asphalt pavers, laborers tending masons with hot material or where foreign materials are used, mortar mixer operators, multiple concrete duct - leadsman, lumen, asphalt raker, curb asphalt machine operator, ready mix scalemen (permanent, portable or temporary plant), laborers handling masterplate or similar materials, laser beam operator, concrete burning machine operator, coring machine operator, plaster tender, underpinning and shoring of buildings, pump men, manhole and catch basin, dirt and stone tamper, hose men on concrete pumps, hazardous waste worker, lead base paint abatement worker, lining of pipe, refusing machine, assisting on direct boring machine, the work of laying watermain, fire hydrants, all mechanical joints to watermain work, sewer worker, and tapping water service and forced lift station mechanical worker.

MATERIAL TESTER/INSPECTOR I: Hand coring and drilling for testing of

materials; field inspection of uncured concrete and asphalt.

MATERIAL TESTER/INSPECTOR II: Field inspection of welds, structural steel, fireproofing, masonry, soil, facade, reinforcing steel, formwork, cured concrete, and concrete and asphalt batch plants; adjusting proportions of bituminous mixtures.

OPERATING ENGINEERS - BUILDING

Class 1. Asphalt Plant; Asphalt Spreader; Autograde; Backhoes with Caisson Attachment; Batch Plant; Benoto (requires Two Engineers); Boiler and Throttle Valve; Caisson Rigs; Central Redi-Mix Plant; Combination Back Hoe Front End-loader Machine; Compressor and Throttle Valve; Concrete Breaker (Truck Mounted); Concrete Conveyor; Concrete Paver (over 27E cu. ft.): Concrete Paver (27 cu. ft. and under); Concrete Placer; Concrete Pump (Truck Mounted); Concrete Conveyor (Truck Mounted); Concrete Tower; Cranes, All; GCI and similar types (required two operators only); Cranes, Hammerhead; Creter Crane; Crusher, Stone, etc.; Derricks, All; Derricks, Traveling; Formless Curb and Gutter Machine; Grader, Elevating; Grouting Machines; Highlift Shovels or Front Endloader 2-1/4 yd. and over; Hoists, Elevators, outside type rack and pinion and similar machines; Hoists, one, two and three Drum; Hoists, Two Tugger One Floor; Hydraulic Backhoes; Hydraulic Boom Trucks; Hydro Vac (and similar equipment - excluding hose work and any sewer work); Locomotives, All; Lubrication Technician; Manipulators; Motor Patrol; Pile Drivers and Skid Rig; Post Hole Digger; Pre-Stress Machine; Pump Cretes Dual Ram; Pump Cretes: Squeeze Cretes - Screw Type Pumps, Gypsum Bulker and Pump; Raised and Blind Hole Drill; Rock Drill (self-propelled); Rock Drill - Truck Mounted; Roto Mill Grinder; Scoops - Tractor Drawn; Slipform Paver; Scrapers Prime Movers; Straddle Buggies; Tie Back Machine; Tractor with Boom and Side Boom; Trenching Machines.

Class 2. Bobcat (over 3/4 cu. yd.); Boilers; Brick Forklift; Broom, All Power Propelled; Bulldozers; Concrete Mixer (Two Bag

and Over);
Conveyor, Portable; Forklift Trucks; Highlift Shovels or
Front
Endloaders under 2-1/4 yd.; Hoists, Automatic; Hoists,
Sewer Dragging
Machine; Hoists, Tugger Single Drum; Laser Screed;
Rollers, All; Steam
Generators; Tractors, All; Tractor Drawn Vibratory
Roller; Winch
Trucks with "A" Frame.

Class 3. Air Compressor; Asphalt Spreader; Combination -
Small
Equipment Operator; Generators; Heaters, Mechanical;
Hoists, Inside
Elevators - (Rheostat Manual Controlled); Hydraulic
Power Units (Pile
Driving, Extracting, or Drilling - with a seat);
Lowboys; Pumps, Over
3" (1 to 3 not to exceed total of 300 ft.); Pumps, Well
Points;
Welding Machines (2 through 5); Winches, 4 Small
Electric Drill
Winches; Bobcat (up to and including 3/4 cu. yd.).

Class 4. Elevator push button with automatic doors;
Hoists, Inside;
Oilers; Brick Forklift.

Class 5. Assistant Craft Foreman

Class 6. Mechanics; Welders.

Class 7. Gradall

OPERATING ENGINEERS - HIGHWAY CONSTRUCTION

Class 1. Asphalt Plant; Asphalt Heater and Planer
Combination; Asphalt
Heater Scarfire; Asphalt Silo Tender; Asphalt Spreader;
Autograder;
ABG Paver; Backhoes with Caisson Attachment; Ballast
Regulator; Belt
Loader; Caisson Rigs; Car Dumper; Central Redi-Mix
Plant; Backhoe
w/shear attachments; Combination Backhoe Front Endloader
Machine, (1
cu. yd. Backhoe Bucket or over or with attachments);
Concrete Breaker
(Truck Mounted); Concrete Conveyor; Concrete Paver over
27E cu. ft.;
Concrete Placer; Concrete Tube Float; Cranes, all
attachments; Cranes,
Tower of all types; Creter Crane; Crusher, Stone, etc.;
Derricks,
All; Derrick Boats; Derricks, Traveling; Directional
Boring Machine
over 12"; Dredges; Formless Curb and Gutter Machine;
Grader,
Elevating; Grader, Motor Grader, Motor Patrol, Auto
Patrol, Form

Grader, Pull Grader, Subgrader; Guard Rail Post Driver Mounted;
Hoists, One, Two and Three Drum; Hydraulic Backhoes;
Hydro Vac, Self
Propelled, Truck Mounted (excluding hose work and any sewer work);
Lubrication Technician; Manipulators; Pile Drivers and Skid Rig;
Pre-Stress Machine; Pump Cretes Dual Ram; Rock Drill - Crawler or Skid
Rig; Rock Drill - Truck Mounted; Rock/Track Tamper; Roto Mill
Grinder; Slip-Form Paver; Snow Melters; Soil Test Drill Rig (Truck
Mounted); Straddle Buggies; GCI Crane; Hydraulic Telescoping Form
(Tunnel); Tie Back Machine; Tractor Drawn Belt Loader; Tractor Drawn
Belt Loader with attached pusher; Tractor with Boom; Tractaire with
Attachments; Traffic Barrier Conveyor Machine; Raised or Blind Hole
Drills; Trenching Machine (over 12"); Truck Mounted Concrete Pump with
Boom; Truck Mounted Concrete Conveyor; Work Boat (no license required
- 90 h.p. or above); Underground Boring and/or Mining Machines; Wheel
Excavator; Widener (APSCO).

Class 2. Batch Plant; Bituminous Mixer; Boiler and Throttle Valve;
Bulldozers; Car Loader Trailing Conveyors; Combination Backhoe Front
Endloader Machine (less than 1 cu. yd. Backhoe Bucket or over or with
attachments); Compressor and Throttle Valve; Compressor, Common
Receiver (3); Concrete Breaker or Hydro Hammer; Concrete Grinding
Machine; Concrete Mixer or Paver 7S Series to and including 27 cu.
ft.; Concrete Spreader; Concrete Curing Machine, Burlap Machine,
Belting Machine and Sealing Machine; Concrete Wheel Saw (large
self-propelled - excluding walk-behinds and hand-held); Conveyor Muck
Cars (Haglund or Similar Type); Drills, all; Finishing Machine -
Concrete; Highlift Shovels or Front Endloader; Hoist - Sewer Dragging
Machine; Hydraulic Boom Trucks (All Attachments); Hydro Blaster; All
Locomotives, Dinky; Off-Road Hauling Units; Non-Self Loading Dump;
Ejection Dump; Pump Cretes: Squeeze Cretes - Screw Type Pumps, Gypsum
Bulkers and Pump; Roller, Asphalt; Rotary Snow Plows; Rototiller,
Seaman, etc., self-propelled; Scoops - Tractor Drawn; Self-Propelled

Compactor; Spreader - Chip - Stone, etc.; Scraper;
Scraper - Prime
Mover in Tandem (Regardless of Size); Tank Car Heater;
Tractors, Push,
Pulling Sheeps Foot, Disc, Compactor, etc.; Tug Boats.

Class 3. Boilers; Brooms, All Power Propelled; Cement
Supply Tender;
Compressor, Common Receiver (2); Concrete Mixer (Two Bag
and Over);
Conveyor, Portable; Farm-Type Tractors Used for Mowing,
Seeding, etc.;
Fireman on Boilers; Forklift Trucks; Grouting Machine;
Hoists,
Automatic; Hoists, All Elevators; Hoists, Tugger Single
Drum; Jeep
Diggers; Low Boys; Pipe Jacking Machines; Post-Hole
Digger; Power Saw,
Concrete Power Driven; Pug Mills; Rollers, other than
asphalt; Seed
and Straw Blower; Steam Generators; Stump Machine; Winch
Trucks with
"A" Frame; Work Boats; Tamper - Form - Motor Driven.

Class 4. Air Compressor - Small and Large; Asphalt
Spreader, Backend
Man; Bobcat (Skid Steer) all; Brick Forklift;
Combination - Small
Equipment Operator; Directional Boring Machine up to
12"; Generators;
Heaters, Mechanical; Hydraulic Power Unit (Pile Driving,
Extracting,
or Drilling); Hydro-Blaster; Light Plants, All (1
through 5); Pumps,
over 3" (1 to 3 not to exceed a total of 300 ft.);
Pumps, Well Points;
Tractaire; Trencher 12" and under; Welding Machines (2
through 5);
Winches, 4 Small Electric Drill Winches.

Class 5. Oilers and Directional Boring Machine Locator.

Class 6. Field Mechanics and Field Welders

Class 7. Gradall and machines of like nature.

SURVEY WORKER - Operated survey equipment including data
collectors,
G.P.S. and robotic instruments, as well as conventional
levels and
transits.

TRUCK DRIVER - BUILDING, HEAVY AND HIGHWAY CONSTRUCTION
- WEST

Class 1. Drivers on 2 axle trucks hauling less than 9
ton. Air
compressor and welding machines and brooms, including
those pulled by
separate units, truck driver helpers, warehouse
employees, mechanic
helpers, greasers and tiremen, pickup trucks when

hauling materials,
tools, or workers to and from and on-the-job site, and
fork lifts up
to 6,000 lb. capacity.

Class 2. Two or three axle trucks hauling more than 9
ton but hauling
less than 16 ton. A-frame winch trucks, hydrolift
trucks, vector
trucks or similar equipment when used for transportation
purposes.
Fork lifts over 6,000 lb. capacity, winch trucks, four
axle
combination units, and ticket writers.

Class 3. Two, three or four axle trucks hauling 16 ton
or more.
Drivers on water pulls, articulated dump trucks,
mechanics and
working forepersons, and dispatchers. Five axle or more
combination
units.

Class 4. Low Boy and Oil Distributors.

Class 5. Drivers who require special protective
clothing while
employed on hazardous waste work.

TRUCK DRIVER - BUILDING, HEAVY AND HIGHWAY CONSTRUCTION
- EAST

Class 1. Two or three Axle Trucks. A-frame Truck when
used for
transportation purposes; Air Compressors and Welding
Machines,
including those pulled by cars, pick-up trucks and
tractors;
Ambulances; Batch Gate Lockers; Batch Hopperman; Car
and Truck
Washers; Carry-alls; Fork Lifts and Hoisters; Helpers;
Mechanics
Helpers and Greasers; Oil Distributors 2-man operation;
Pavement
Breakers; Pole Trailer, up to 40 feet; Power Mower
Tractors;
Self-propelled Chip Spreader; Skipman; Slurry Trucks, 2-
man operation;
Slurry Truck Conveyor Operation, 2 or 3 man; Teamsters;
Unskilled
dumpman; and Truck Drivers hauling warning lights,
barricades, and
portable toilets on the job site.

Class 2. Four axle trucks; Dump Crets and Adgetors
under 7 yards;
Dumpsters, Track Trucks, Euclids, Hug Bottom Dump
Turnapulls or
Turnatrailers when pulling other than self-loading
equipment or
similar equipment under 16 cubic yards; Mixer Trucks
under 7 yards;

Ready-mix Plant Hopper Operator, and Winch Trucks, 2 Axles.

Class 3. Five axle trucks; Dump Crets and Adgetors 7 yards and over; Dumpsters, Track Trucks, Euclids, Hug Bottom Dump Turnatrailers or turnapulls when pulling other than self-loading equipment or similar equipment over 16 cubic yards; Explosives and/or Fission Material Trucks; Mixer Trucks 7 yards or over; Mobile Cranes while in transit; Oil Distributors, 1-man operation; Pole Trailer, over 40 feet; Pole and Expandable Trailers hauling material over 50 feet long; Slurry trucks, 1-man operation; Winch trucks, 3 axles or more; Mechanic--Truck Welder and Truck Painter.

Class 4. Six axle trucks; Dual-purpose vehicles, such as mounted crane trucks with hoist and accessories; Foreman; Master Mechanic; Self-loading equipment like P.B. and trucks with scoops on the front.

TRUCK DRIVER - OIL AND CHIP RESEALING ONLY.

This shall encompass laborers, workers and mechanics who drive contractor or subcontractor owned, leased, or hired pickup, dump, service, or oil distributor trucks. The work includes transporting materials and equipment (including but not limited to, oils, aggregate supplies, parts, machinery and tools) to or from the job site; distributing oil or liquid asphalt and aggregate; stock piling material when in connection with the actual oil and chip contract. The Truck Driver (Oil & Chip Resealing) wage classification does not include supplier delivered materials.

Other Classifications of Work:

For definitions of classifications not otherwise set out, the Department generally has on file such definitions which are available. If a task to be performed is not subject to one of the classifications of pay set out, the Department will upon being contacted state which neighboring county has such a

classification and provide such rate, such rate being deemed to exist by reference in this document. If no neighboring county rate applies to the task, the Department shall undertake a special determination, such special determination being then deemed to have existed under this determination. If a project requires these, or any classification not listed, please contact IDOL at 217-782-1710 for wage rates or clarifications.

LANDSCAPING

Landscaping work falls under the existing classifications for laborer, operating engineer and truck driver. The work performed by landscape plantsman and landscape laborer is covered by the existing classification of laborer. The work performed by landscape operators (regardless of equipment used or its size) is covered by the classifications of operating engineer. The work performed by landscape truck drivers (regardless of size of truck driven) is covered by the classifications of truck driver.

MATERIAL TESTER & MATERIAL TESTER/INSPECTOR I AND II

Notwithstanding the difference in the classification title, the classification entitled "Material Tester I" involves the same job duties as the classification entitled "Material Tester/Inspector I". Likewise, the classification entitled "Material Tester II" involves the same job duties as the classification entitled "Material Tester/Inspector II".

Johnson County Prevailing Wage for May 2014

(See explanation of column headings at bottom of wages)

Trade Name	RG	TYP	C	Base	FRMAN	M-F>8	OSA
OSH H/W	Pensn	Vac	Trng				
=====	==	==	=	=====	=====	=====	=====
===	=====	=====	=====	=====			
ASBESTOS ABT-GEN			ALL	27.030	27.480	1.5	1.5
2.0	6.350	11.57	0.000	0.900			

ASBESTOS ABT-MEC	BLD	21.500	22.500	1.5	1.5
2.0 6.500 5.700 0.000 0.650					
BOILERMAKER	BLD	32.060	34.560	1.5	1.5
2.0 7.070 21.27 1.000 0.350					
BRICK MASON	BLD	29.250	30.750	1.5	1.5
2.0 8.450 7.100 0.000 0.480					
CARPENTER	BLD	32.230	33.730	1.5	1.5
2.0 6.800 7.250 0.000 0.400					
CARPENTER	HWY	32.180	33.680	1.5	1.5
2.0 6.800 7.250 0.000 0.400					
CEMENT MASON	BLD	29.050	30.550	1.5	1.5
2.0 7.200 6.400 0.000 0.500					
CEMENT MASON	HWY	28.040	29.040	1.5	1.5
2.0 7.200 6.110 0.000 0.400					
CERAMIC TILE FNSHER	BLD	27.750	0.000	1.5	1.5
2.0 8.450 7.100 0.000 0.480					
ELECTRIC PWR EQMT OP	ALL 1	36.770	0.000	1.5	1.5
2.0 5.760 10.29 0.000 0.370					
ELECTRIC PWR EQMT OP	ALL 2	32.820	0.000	1.5	1.5
2.0 5.760 9.190 0.000 0.330					
ELECTRIC PWR GRNDMAN	ALL	27.020	0.000	1.5	1.5
2.0 5.760 7.570 0.000 0.270					
ELECTRIC PWR LINEMAN	ALL	46.100	49.220	1.5	1.5
2.0 5.760 12.91 0.000 0.460					
ELECTRICIAN	ALL	40.300	42.550	1.5	1.5
2.0 6.410 10.08 0.000 0.800					
ELECTRONIC SYS TECH	BLD	32.570	34.320	1.5	1.5
2.0 6.250 4.210 0.000 0.400					
FLOOR LAYER	BLD	29.580	30.330	1.5	1.5
2.0 6.800 7.250 0.000 0.400					
GLAZIER	BLD	26.780	28.030	1.5	1.5
2.0 6.120 5.900 0.000 0.300					
HT/FROST INSULATOR	BLD	29.990	30.990	1.5	1.5
2.0 5.050 10.09 0.000 0.280					
IRON WORKER	ALL	28.720	30.720	1.5	1.5
2.0 7.510 11.91 0.000 0.500					
LABORER	BLD	26.030	26.480	1.5	1.5
2.0 6.350 11.57 0.000 0.800					
LABORER	HWY	26.030	26.480	1.5	1.5
2.0 6.350 11.57 0.000 0.800					
LABORER	O&C	19.520	19.970	1.5	1.5
2.0 6.350 11.57 0.000 0.800					
MACHINIST	BLD	43.920	46.420	1.5	1.5
2.0 6.760 8.950 1.850 0.000					
MARBLE FINISHERS	BLD	27.750	0.000	1.5	1.5
2.0 8.450 7.100 0.000 0.480					
MARBLE MASON	BLD	29.250	30.750	1.5	1.5
2.0 8.450 7.100 0.000 0.480					
MILLWRIGHT	BLD	32.230	33.730	1.5	1.5
2.0 6.800 7.250 0.000 0.400					
MILLWRIGHT	HWY	32.180	33.680	1.5	1.5
2.0 6.800 7.250 0.000 0.400					
OE RIVER 1	RIV 1	34.050	35.050	1.5	1.5
2.0 8.300 9.500 0.000 2.450					
OE RIVER 2	RIV 2	30.600	35.050	1.5	1.5
2.0 8.300 9.500 0.000 2.450					
OPERATING ENGINEER	ALL 1	33.950	34.950	1.5	1.5
2.0 8.300 9.500 0.000 2.450					
OPERATING ENGINEER	ALL 2	32.050	34.950	1.5	1.5
2.0 8.300 9.500 0.000 2.450					
OPERATING ENGINEER	ALL 3	24.650	34.950	1.5	1.5
2.0 8.300 9.500 0.000 2.450					

OPERATING ENGINEER	ALL	4	21.400	27.800	1.5	1.5
2.0 5.650 6.100 0.000 1.100						
OPERATING ENGINEER	O&C	1	25.460	26.460	1.5	1.5
2.0 8.300 9.500 0.000 2.450						
OPERATING ENGINEER	O&C	2	23.880	26.310	1.5	1.5
2.0 7.800 9.000 0.000 1.950						
OPERATING ENGINEER	O&C	3	18.340	26.310	1.5	1.5
2.0 7.800 9.000 0.000 1.950						
OPERATING ENGINEER	O&C	4	16.050	21.100	1.5	1.5
2.0 5.650 6.100 0.000 1.100						
PAINTER	BLD		26.260	27.760	1.5	1.5
2.0 7.050 7.580 0.000 0.550						
PAINTER	HWY		30.560	32.060	1.5	1.5
2.0 7.050 7.580 0.000 0.550						
PAINTER OVER 30FT	BLD		27.260	28.760	1.5	1.5
2.0 7.050 7.580 0.000 0.550						
PAINTER PWR EQMT	BLD		27.260	28.760	1.5	1.5
2.0 7.050 7.580 0.000 0.550						
PAINTER PWR EQMT	HWY		31.560	33.060	1.5	1.5
2.0 7.050 7.580 0.000 0.550						
PILEDRIVER	BLD		32.230	33.730	1.5	1.5
2.0 6.800 7.250 0.000 0.400						
PILEDRIVER	HWY		32.180	33.680	1.5	1.5
2.0 6.800 7.250 0.000 0.400						
PIPEFITTER	BLD		42.280	46.500	1.5	2.0
2.0 8.700 5.870 0.000 1.350						
PLASTERER	BLD		29.050	30.550	1.5	1.5
2.0 7.200 6.400 0.000 0.500						
PLUMBER	BLD		42.280	46.500	1.5	2.0
2.0 8.700 5.870 0.000 1.350						
ROOFER	BLD		24.400	25.400	1.5	1.5
2.0 8.900 3.800 0.000 0.000						
SHEETMETAL WORKER	ALL		32.250	33.750	1.5	1.5
2.0 8.330 7.320 1.940 0.360						
SPRINKLER FITTER	BLD		37.120	39.870	1.5	1.5
2.0 8.420 8.500 0.000 0.350						
STONE MASON	BLD		29.250	30.750	1.5	1.5
2.0 8.450 7.100 0.000 0.480						
SURVEY WORKER	ALL		25.850	26.300	1.5	1.5
2.0 5.850 10.95 0.000 0.800						
TERRAZZO FINISHER	BLD		27.750	0.000	1.5	1.5
2.0 8.450 7.100 0.000 0.480						
TERRAZZO MASON	BLD		29.250	30.750	1.5	1.5
2.0 8.450 7.100 0.000 0.480						
TRUCK DRIVER	ALL	1	30.070	0.000	1.5	1.5
2.0 10.30 6.100 0.000 0.250						
TRUCK DRIVER	ALL	2	30.520	0.000	1.5	1.5
2.0 10.30 6.100 0.000 0.250						
TRUCK DRIVER	ALL	3	30.740	0.000	1.5	1.5
2.0 10.30 6.100 0.000 0.250						
TRUCK DRIVER	ALL	4	31.030	0.000	1.5	1.5
2.0 10.30 6.100 0.000 0.250						
TRUCK DRIVER	ALL	5	31.850	0.000	1.5	1.5
2.0 10.30 6.100 0.000 0.250						
TRUCK DRIVER	O&C	1	22.750	0.000	1.5	1.5
2.0 2.920 6.700 0.000 0.250						
TRUCK DRIVER	O&C	2	19.150	0.000	1.5	1.5
2.0 2.920 6.700 0.000 0.250						
TRUCK DRIVER	O&C	3	19.650	0.000	1.5	1.5
2.0 2.920 6.700 0.000 0.250						
TUCKPINTER	BLD		29.250	30.750	1.5	1.5
2.0 8.450 7.100 0.000 0.480						

Legend: RG (Region)
TYP (Trade Type - All,Highway,Building,Floating,Oil & Chip,Rivers)
C (Class)
Base (Base Wage Rate)
FRMAN (Foreman Rate)
M-F>8 (OT required for any hour greater than 8 worked each day, Mon through Fri.)
OSA (Overtime (OT) is required for every hour worked on Saturday)
OSH (Overtime is required for every hour worked on Sunday and Holidays)
H/W (Health & Welfare Insurance)
Pensn (Pension)
Vac (Vacation)
Trng (Training)

Explanations

JOHNSON COUNTY

The following list is considered as those days for which holiday rates of wages for work performed apply: New Years Day, Memorial Day, Fourth of July, Labor Day, Thanksgiving Day, Christmas Day and Veterans Day in some classifications/counties. Generally, any of these holidays which fall on a Sunday is celebrated on the following Monday. This then makes work performed on that Monday payable at the appropriate overtime rate for holiday pay. Common practice in a given local may alter certain days of celebration. If in doubt, please check with IDOL.

Oil and chip resealing (O&C) means the application of road oils and liquid asphalt to coat an existing road surface, followed by application of aggregate chips or gravel to coated surface, and subsequent rolling of material to seal the surface.

EXPLANATION OF CLASSES

ASBESTOS - GENERAL - removal of asbestos material/mold and hazardous materials from any place in a building, including mechanical systems where those mechanical systems are to be removed. This includes the removal of asbestos materials/mold and hazardous materials from ductwork or pipes in a building when the building is to be demolished at the time or at some close future date.

ASBESTOS - MECHANICAL - removal of asbestos material from mechanical systems, such as pipes, ducts, and boilers, where the mechanical systems are to remain.

LABORER - OIL AND CHIP RESEALING ONLY

Hook and unhook chip box from aggregate truck; distribute material within chip box; perform flagging work related to oil and chip resealing; hand spray oil fluids; handle traffic control, including setting-up and maintaining barricades, drums, cones, delineators, signs and other such items, as well as laying-out and applying or removing temporary roadway markings used to control traffic in job site related to oil and chip resealing; and perform clean-up related to oil and chip resealing.

CERAMIC TILE FINISHER, MARBLE FINISHER, TERRAZZO FINISHER

Assisting, helping or supporting the tile, marble and terrazzo mechanic by performing their historic and traditional work assignments required to complete the proper installation of the work covered by said crafts. The term "Ceramic" is used for naming the classification only, and is in no a limitation of the product handled. Ceramic takes into consideration most hard tiles.

ELECTRIC POWER LINEMAN

Construction, maintenance and dismantling of overhead and underground electric power lines, including high voltage pipe type cable work, and associated structures and equipment.

ELECTRIC POWER EQUIPMENT OPERATOR - CLASS 1

Operation of all crawler type equipment D-4 and larger from the ground to assist the Electric Power Linemen in performing their duties.

ELECTRIC POWER EQUIPMENT OPERATORS - CLASS 2

Operation of all other equipment from the ground to assist the Electric Power Linemen in performing their duties.

ELECTRIC POWER GROUNDMAN

Applies to workers who assist the Electric Power Lineman from the ground.

ELECTRONIC SYSTEMS TECHNICIAN

Installation, service and maintenance of low-voltage systems which utilizes the transmission and/or transference of voice, sound, vision, or digital for commercial, education, security and entertainment purposes for the following: TV monitoring and surveillance, background/foreground music, intercom and telephone interconnect, field programming, inventory control systems, microwave transmission, multi-media, multiplex, radio page, school, intercom and sound burglar alarms and low voltage master clock systems.

Excluded from this classification are energy management systems, life safety systems, supervisory controls and data acquisition systems not intrinsic with the above listed systems, fire alarm systems, nurse call systems and raceways exceeding fifteen feet in length.

SURVEY WORKER - Operated survey equipment including data collectors, G.P.S. and robotic instruments, as well as conventional levels and transits.

TRUCK DRIVER - BUILDING, HEAVY AND HIGHWAY CONSTRUCTION Class 1. Drivers on 2 axle trucks hauling less than 9 ton. Air compressor and welding machines and brooms, including those pulled by separate units, truck driver helpers, warehouse employees, mechanic helpers, greasers and tiremen, pickup trucks when hauling materials, tools, or workers to and from and on-the-job site, and fork lifts up

to 6,000 lb. capacity.

Class 2. Two or three axle trucks hauling more than 9 ton but hauling less than 16 ton. A-frame winch trucks, hydrolift trucks, vactor trucks or similar equipment when used for transportation purposes.

Fork lifts over 6,000 lb. capacity, winch trucks, four axle combination units, and ticket writers.

Class 3. Two, three or four axle trucks hauling 16 ton or more.

Drivers on water pulls, articulated dump trucks, mechanics and working forepersons, and dispatchers. Five axle or more combination units.

Class 4. Low Boy and Oil Distributors.

Class 5. Drivers who require special protective clothing while employed on hazardous waste work.

TRUCK DRIVER - O & C (Oil and Chip Resealing ONLY)

It involves driving of contractor or subcontractor owned, leased, or hired pickup, dump, service, or oil distributor trucks. Includes transporting materials and equipment (including, but not limited to oils, aggregate supplies, parts, machinery and tools) to or from the job site; distributing oil or liquid asphalt and aggregate; stock piling material; and maintaining trucks at job site related to oil and chip resealing.

Class 1. Distributors, liquid asphalt hauling and hauling of asphalt rubber-tired rollers.

Class 2. Stockpiling.

Class 3. Tandem hauling to job site.

OPERATING ENGINEERS - BUILDING, HEAVY AND HIGHWAY CONSTRUCTION

Class 1. APSCO or Equal Spreading Machine, Backhoe, Backfiller, Boom or Winch Cat, Bituminous Mixplane Machine, Blacksmith, Bituminous Surfacing Machine, Bull-Dozer, Crane, Shovel, Dragline, Truck Crane, Pile Driver, Concrete Breaker, Concrete or Pumpcrete Pumps, Dinky or Standard Locomotives, Well or Caisson Drills, Elevating Grader, Fork

Lifts, Flexplane, Gradeall, Hi-Lift Hoists, Guy-Derricks, Hysters, Mechanic Motor Patrol, Mixers-21 cu. ft. or over, Push Cats, Pulls and Scrapers, Two Well Point Pumps, Pulverizer or Tiller, PugMill, Rubber-Tired Farm Type Tractor with Bulldozer/Blade/Auger or hi-lift over 1/2 yd., Jersey Spreader, Tract-Air used with Drill or Hi-Lift, Trenching or Ditching Machines, Wood Chipper w/Tractor, Self-Propelled Roller w/Blade, Equipment Greaser, Self-Propelled Bump Grinder on Concrete pavement, Boat Operator, Skid-Loaders, Tuggers, Lazer Screed, and Self-Propelled Chip Spreader (when others run conveyors).

Class 2. Any type tractor pulling any type roller or disc, Two Air Compressors (220 cu. ft. capacity or over), Two AirTract Drills, Air-Track Drill w/Compressor, Automatic Bins or Scales w/Compressor or Generator, Pipeline Boring Machine, Bulk Cement Plant w/Separate Compressor, Power Operated Bull Float, Hydra-Lift w/Single Motor, Straw Mulcher Blower w/Spout, Self-Propelled Roller/Compactor, Back-End man on Bituminous Surfacing Machine, oiler on milling machine.

Class 3. Air Compressor w/Valve driving piling, Boom or Winch Type Truck, Two Conveyors, Self-Propelled Concrete Saw, Form Grader, Truck Crane Oiler, Self-Propelled Vibrator, Rubber Tired Farm Type Tractor w/Blade/Bulldozer/Auger/hi-lift - 1/2 yd. or less, Elevator Operator, Man Lift (scissor lift) when lifting materials.

Class 4. Air-Track Drill (one), Belt Drag Machine, Power Broom, Mechanical Plasterer Applicator, Trac-Air, Air Compressor (220 cu. ft. or over) One, Air Compressor (under 220 cu. ft) four, Automatic Bin, Bulk Cement Plant w/Built-in Compressor running off same motor or electric motor, Fireman or Switchman, Self-Propelled Form Tamper, Light Plants (4), Welding Machines (4), Pumps (4), or Combination of four (4) Pumps, Light Plants, Welding Machines, Air-Compressors (under 220 cu. ft.), Mudjacks or Wood Chipper, Mixers - less than 21 cu. ft. Mortar Mixer w/Skip or Pump, Pipeline Tract Jack. One

Operating Engineer may operate and maintain any combination of the following pieces of equipment, not to exceed four (4) which shall be within a reasonable distance, such combination may include any equipment in this classification: (Compressors, Light Plants, Generators, Welding Machines, Pumps or Conveyors), One Well- Point Pump, Two Motor Driven Heaters, One Air Compressor (under 220 cu. ft.), One Engine-Driven Conveyor, One Motor Driven Heater, One Light Plant, One Pump, One Welding Machine, One Ulmac or Equal Spreader, Oilers, and one Generator 10 kw or greater.

OPERATING ENGINEER - O & C (Oil and Chip Resealing ONLY). Includes the operation of all motorized heavy equipment used in oil and chip resealing, including but not limited to operating self-propelled chip spreaders, and all types of rollers (both hard and rubber tired); and other duties pertaining to the operation or maintenance of heavy equipment related to oil and chip resealing.

Class 1. See Class 1 above for types of equipment operated.

Class 2. See Class 2 above for types of equipment operated.

Class 3. See Class 3 above for types of equipment operated.

Class 4. See Class 4 above for types of equipment operated.

OPERATING ENGINEER RIVER WORK 1 - operate the following machines when working on River Work and Levee Work on the Mississippi and Ohio Rivers, Lakes and Tributaries: Crane, Shovel, Drageline, Scrapers, Dredge, Derrick, Pile-Driver, Push Boat, all power boat operators, Mechanic, Engineman on Dredge, Leverman on Dredge, All Bituminous Spreader machines, Backhoe, Backfiller, Boom, or Winch Cat, Bituminous Mixplane Machine, Blacksmith, Bituminous Surfacing Machine, Bulldozer, Truck Cranes, Hydraulic Truck Mounted Boom/Crane, Concrete Finishing Machine, or Spreader Machine, Concrete Breaker, Concrete or Pumpcrete Machines, Concrete Plant Operator, All Off Road Material

Hauling Equipment, Dinky or Standard Locomotives, Well Drill, Elevating Grader, Fork-Lifts, Flexplane, Gradeall, Hi-Lift, Power Handblade Tugger type Hoist, Hoist Two Drum (or over one), Gyderrick, Hyster, Motor Patrol, Mixers - 21 Cu. Ft. or over, Push Cat, Pulls, & Scrapers, Pumps-Two Well Points, Equipment Greaser, P & H Pulverizer or Pulverizer equal to Pugmill, Pugmill, Rubber-Tired farm type tractor w/Bulldozer/Blade/Auger or Hi-Lift over ½ yard, Skimmer Scoops, Seaman Tiller, Jersey Spreader, Tract-Air used with Drill or Hi-Lift, Trenching or Ditching Machine, Wood Chipper w/Tractor, self-propelled roller w/Blade, Concrete Pumps and Small Equipment Operators.

OPERATING ENGINEER RIVER 2 - when working on River Work and Levee Work on the Mississippi and Ohio Rivers, Lakes and Tributaries shall be employed as the Oiler or Fireman on Crane, Dragline, Shovel, Dredge, Truck Crane, Pile Driver, Gradeall, Dinky or Standard Locomotive, Guy Derrick, Trenching Machine or Ditching Machine 80 H.P. and over, All Terrain (cherry-picker) with over 40 ton Lifting Capacity, Deck Oiler and Deckhands.

Other Classifications of Work:

For definitions of classifications not otherwise set out, the Department generally has on file such definitions which are available. If a task to be performed is not subject to one of the classifications of pay set out, the Department will upon being contacted state which neighboring county has such a classification and provide such rate, such rate being deemed to exist by reference in this document. If no neighboring county rate applies to the task, the Department shall undertake a special determination, such special determination being then deemed to have existed under this determination. If a project requires these, or any classification not listed, please contact IDOL at 217-782-1710 for wage rates or clarifications.

LANDSCAPING

Landscaping work falls under the existing classifications for laborer, operating engineer and truck driver. The work performed by landscape plantsman and landscape laborer is covered by the existing classification of laborer. The work performed by landscape operators (regardless of equipment used or its size) is covered by the classifications of operating engineer. The work performed by landscape truck drivers (regardless of size of truck driven) is covered by the classifications of truck driver.

Kane County Prevailing Wage for May 2014

(See explanation of column headings at bottom of wages)

Trade Name	RG	TYP	C	Base	FRMAN	M-F>8	OSA
OSH H/W	Pensn	Vac	Trng				
=====	==	===	=	=====	=====	=====	===
===	=====	=====	=====	=====	=====	=====	=====
ASBESTOS ABT-GEN			ALL	37.100	37.600	1.5	1.5
2.0 12.97 9.930 0.000 0.500							
ASBESTOS ABT-MEC			BLD	35.100	37.600	1.5	1.5
2.0 11.17 10.76 0.000 0.720							
BOILERMAKER			BLD	44.240	48.220	2.0	2.0
2.0 6.970 17.54 0.000 0.350							
BRICK MASON			BLD	41.580	45.740	1.5	1.5
2.0 9.700 12.80 0.000 1.040							
CARPENTER			ALL	42.520	44.520	1.5	1.5
2.0 13.29 12.76 0.000 0.630							
CEMENT MASON			ALL	41.550	43.550	2.0	1.5
2.0 9.500 15.87 0.000 0.500							
CERAMIC TILE FNSHER			BLD	34.810	0.000	2.0	1.5
2.0 10.20 7.830 0.000 0.640							
COMMUNICATION TECH			N BLD	36.360	38.460	1.5	1.5
2.0 12.27 10.25 0.000 0.640							
COMMUNICATION TECH			S BLD	37.650	39.750	1.5	1.5
2.0 10.03 10.44 0.000 1.320							
ELECTRIC PWR EQMT OP			ALL	36.610	49.750	1.5	1.5
2.0 5.000 11.35 0.000 0.270							
ELECTRIC PWR GRNDMAN			ALL	28.310	49.750	1.5	1.5
2.0 5.000 8.780 0.000 0.210							
ELECTRIC PWR LINEMAN			ALL	43.830	49.750	1.5	1.5
2.0 5.000 13.58 0.000 0.330							
ELECTRIC PWR TRK DRV			ALL	29.310	49.750	1.5	1.5
2.0 5.000 9.090 0.000 0.220							
ELECTRICIAN			N ALL	43.660	48.030	1.5	1.5
2.0 12.88 12.29 0.000 0.760							
ELECTRICIAN			S BLD	45.040	49.540	1.5	1.5
2.0 10.36 11.26 0.000 1.580							
ELEVATOR CONSTRUCTOR			BLD	49.900	56.140	2.0	2.0
2.0 12.73 13.46 3.990 0.600							

FENCE ERECTOR	ALL	45.060	48.660	2.0	2.0
2.0 9.390 17.69 0.000 0.400					
GLAZIER	BLD	40.000	41.500	1.5	2.0
2.0 12.49 15.99 0.000 0.940					
HT/FROST INSULATOR	BLD	46.950	49.450	1.5	1.5
2.0 11.17 11.96 0.000 0.720					
IRON WORKER	ALL	45.060	48.660	2.0	2.0
2.0 9.390 17.69 0.000 0.400					
LABORER	ALL	37.000	37.750	1.5	1.5
2.0 12.97 9.930 0.000 0.500					
LATHER	ALL	42.520	44.520	1.5	1.5
2.0 13.29 12.76 0.000 0.630					
MACHINIST	BLD	43.920	46.420	1.5	1.5
2.0 6.760 8.950 1.850 0.000					
MARBLE FINISHERS	ALL	30.520	0.000	1.5	1.5
2.0 9.700 12.55 0.000 0.590					
MARBLE MASON	BLD	40.780	44.860	1.5	1.5
2.0 9.700 12.71 0.000 0.740					
MATERIAL TESTER I	ALL	27.000	0.000	1.5	1.5
2.0 12.97 9.930 0.000 0.500					
MATERIALS TESTER II	ALL	32.000	0.000	1.5	1.5
2.0 12.97 9.930 0.000 0.500					
MILLWRIGHT	ALL	42.520	44.520	1.5	1.5
2.0 13.29 12.76 0.000 0.630					
OPERATING ENGINEER	BLD 1	46.100	50.100	2.0	2.0
2.0 16.60 11.05 1.900 1.250					
OPERATING ENGINEER	BLD 2	44.800	50.100	2.0	2.0
2.0 16.60 11.05 1.900 1.250					
OPERATING ENGINEER	BLD 3	42.250	50.100	2.0	2.0
2.0 16.60 11.05 1.900 1.250					
OPERATING ENGINEER	BLD 4	40.500	50.100	2.0	2.0
2.0 16.60 11.05 1.900 1.250					
OPERATING ENGINEER	BLD 5	49.850	50.100	2.0	2.0
2.0 16.60 11.05 1.900 1.250					
OPERATING ENGINEER	BLD 6	47.100	50.100	2.0	2.0
2.0 16.60 11.05 1.900 1.250					
OPERATING ENGINEER	BLD 7	49.100	50.100	2.0	2.0
2.0 16.60 11.05 1.900 1.250					
OPERATING ENGINEER	HWY 1	44.300	48.300	1.5	1.5
2.0 16.60 11.05 1.900 1.250					
OPERATING ENGINEER	HWY 2	43.750	48.300	1.5	1.5
2.0 16.60 11.05 1.900 1.250					
OPERATING ENGINEER	HWY 3	41.700	48.300	1.5	1.5
2.0 16.60 11.05 1.900 1.250					
OPERATING ENGINEER	HWY 4	40.300	48.300	1.5	1.5
2.0 16.60 11.05 1.900 1.250					
OPERATING ENGINEER	HWY 5	39.100	48.300	1.5	1.5
2.0 16.60 11.05 1.900 1.250					
OPERATING ENGINEER	HWY 6	47.300	48.300	1.5	1.5
2.0 16.60 11.05 1.900 1.250					
OPERATING ENGINEER	HWY 7	45.300	48.300	1.5	1.5
2.0 16.60 11.05 1.900 1.250					
ORNAMNTL IRON WORKER	ALL	45.060	48.660	2.0	2.0
2.0 9.390 17.69 0.000 0.400					
PAINTER	ALL	40.980	42.980	1.5	1.5
1.5 10.00 8.200 0.000 1.350					
PAINTER SIGNS	BLD	33.920	38.090	1.5	1.5
1.5 2.600 2.710 0.000 0.000					
PILEDRIVER	ALL	42.520	44.520	1.5	1.5
2.0 13.29 12.76 0.000 0.630					
PIPEFITTER	BLD	41.200	43.200	1.5	1.5
2.0 9.750 17.59 0.000 1.710					

PLASTERER	BLD	41.250	43.730	1.5	1.5
2.0 11.10 11.69 0.000 0.550					
PLUMBER	BLD	41.200	43.200	1.5	1.5
2.0 9.750 17.59 0.000 1.710					
ROOFER	BLD	39.200	42.200	1.5	1.5
2.0 8.280 9.690 0.000 0.430					
SHEETMETAL WORKER	BLD	43.250	45.250	1.5	1.5
2.0 10.65 12.90 0.000 0.820					
SIGN HANGER	BLD	26.070	27.570	1.5	1.5
2.0 3.800 3.550 0.000 0.000					
SPRINKLER FITTER	BLD	49.200	51.200	1.5	1.5
2.0 10.75 8.850 0.000 0.450					
STEEL ERECTOR	ALL	45.060	48.660	2.0	2.0
2.0 9.390 17.69 0.000 0.400					
STONE MASON	BLD	41.580	45.740	1.5	1.5
2.0 9.700 12.80 0.000 1.040					
SURVEY WORKER	ALL	37.000	37.750	1.5	1.5
2.0 12.97 9.930 0.000 0.500					
TERRAZZO FINISHER	BLD	36.040	0.000	1.5	1.5
2.0 10.20 9.900 0.000 0.540					
TERRAZZO MASON	BLD	39.880	42.880	1.5	1.5
2.0 10.20 11.25 0.000 0.700					
TILE MASON	BLD	41.840	45.840	2.0	1.5
2.0 10.20 9.560 0.000 0.880					
TRAFFIC SAFETY WRKR	HWY	28.250	29.850	1.5	1.5
2.0 4.896 4.175 0.000 0.000					
TRUCK DRIVER	ALL 1	32.550	33.100	1.5	1.5
2.0 6.500 4.350 0.000 0.150					
TRUCK DRIVER	ALL 2	32.700	33.100	1.5	1.5
2.0 6.500 4.350 0.000 0.150					
TRUCK DRIVER	ALL 3	32.900	33.100	1.5	1.5
2.0 6.500 4.350 0.000 0.150					
TRUCK DRIVER	ALL 4	33.100	33.100	1.5	1.5
2.0 6.500 4.350 0.000 0.150					
TUCKPOINTER	BLD	41.950	42.950	1.5	1.5
2.0 8.180 11.78 0.000 0.630					

Legend: RG (Region)

TYP (Trade Type - All,Highway,Building,Floating,Oil & Chip,Rivers)

C (Class)

Base (Base Wage Rate)

FRMAN (Foreman Rate)

M-F>8 (OT required for any hour greater than 8 worked each day, Mon through Fri.)

OSA (Overtime (OT) is required for every hour worked on Saturday)

OSH (Overtime is required for every hour worked on Sunday and Holidays)

H/W (Health & Welfare Insurance)

Pensn (Pension)

Vac (Vacation)

Trng (Training)

Explanations

KANE COUNTY

ELECTRICIANS AND COMMUNICATIONS TECHNICIAN (NORTH) -
Townships of
Burlington, Campton, Dundee, Elgin, Hampshire, Plato,
Rutland, St.
Charles (except the West half of Sec. 26, all of Secs.
27, 33, and
34, South half of Sec. 28, West half of Sec. 35), Virgil
and Valley
View CCC and Elgin Mental Health Center.

The following list is considered as those days for which
holiday rates
of wages for work performed apply: New Years Day,
Memorial Day,
Fourth of July, Labor Day, Thanksgiving Day, Christmas
Day and
Veterans Day in some classifications/counties.
Generally, any of
these holidays which fall on a Sunday is celebrated on
the following
Monday. This then makes work performed on that Monday
payable at the
appropriate overtime rate for holiday pay. Common
practice in a given
local may alter certain days of celebration. If in
doubt, please
check with IDOL.

EXPLANATION OF CLASSES

ASBESTOS - GENERAL - removal of asbestos material/mold
and hazardous
materials from any place in a building, including
mechanical systems
where those mechanical systems are to be removed. This
includes the
removal of asbestos materials/mold and hazardous
materials from
ductwork or pipes in a building when the building is to
be demolished
at the time or at some close future date.

ASBESTOS - MECHANICAL - removal of asbestos material
from mechanical
systems, such as pipes, ducts, and boilers, where the
mechanical
systems are to remain.

CERAMIC TILE FINISHER

The grouting, cleaning, and polishing of all classes of tile, whether for interior or exterior purposes, all burned, glazed or unglazed products; all composition materials, granite tiles, warning detectable tiles, cement tiles, epoxy composite materials, pavers, glass, mosaics, fiberglass, and all substitute materials, for tile made in tile-like units; all mixtures in tile like form of cement, metals, and other materials that are for and intended for use as a finished floor surface, stair treads, promenade roofs, walks, walls, ceilings, swimming pools, and all other places where tile is to form a finished interior or exterior. The mixing of all setting mortars including but not limited to thin-set mortars, epoxies, wall mud, and any other sand and cement mixtures or adhesives when used in the preparation, installation, repair, or maintenance of tile and/or similar materials. The handling and unloading of all sand, cement, lime, tile, fixtures, equipment, adhesives, or any other materials to be used in the preparation, installation, repair, or maintenance of tile and/or similar materials. Ceramic Tile Finishers shall fill all joints and voids regardless of method on all tile work, particularly and especially after installation of said tile work. Application of any and all protective coverings to all types of tile installations including, but not be limited to, all soap compounds, paper products, tapes, and all polyethylene coverings, plywood, masonite, cardboard, and any new type of products that may be used to protect tile installations, Blastrac equipment, and all floor scarifying equipment used in preparing floors to receive tile. The clean up and removal of all waste and materials. All demolition of existing tile floors and walls to be re-tiled.

COMMUNICATIONS TECHNICIAN

Construction, installation, maintenance and removal of telecommunication facilities (voice, sound, data and video), telephone, security systems, fire alarm systems that are a component of a multiplex system and share a common cable, and data

inside wire,
interconnect, terminal equipment, central offices, PABX
and
equipment, micro waves, V-SAT, bypass, CATV, WAN (wide
area network),
LAN (local area networks), and ISDN (integrated system
digital
network), pulling of wire in raceways, but not the
installation of
raceways.

MARBLE FINISHER

Loading and unloading trucks, distribution of all
materials (all
stone, sand, etc.), stocking of floors with material,
performing all
rigging for heavy work, the handling of all material
that may be
needed for the installation of such materials, building
of
scaffolding, polishing if needed, patching, waxing of
material if
damaged, pointing up, caulking, grouting and cleaning of
marble,
holding water on diamond or Carborundum blade or saw for
setters
cutting, use of tub saw or any other saw needed for
preparation of
material, drilling of holes for wires that anchor
material set by
setters, mixing up of molding plaster for installation
of material,
mixing up thin set for the installation of material,
mixing up of sand
to cement for the installation of material and such
other work as may
be required in helping a Marble Setter in the handling
of all
material in the erection or installation of interior
marble, slate,
travertine, art marble, serpentine, alberene stone, blue
stone,
granite and other stones (meaning as to stone any
foreign or domestic
materials as are specified and used in building
interiors and
exteriors and customarily known as stone in the trade),
carrara,
sanionyx, vitrolite and similar opaque glass and the
laying of all
marble tile, terrazzo tile, slate tile and precast tile,
steps, risers
treads, base, or any other materials that may be used as
substitutes
for any of the aforementioned materials and which are
used on interior
and exterior which are installed in a similar manner.

MATERIAL TESTER I: Hand coring and drilling for testing
of materials;
field inspection of uncured concrete and asphalt.

MATERIAL TESTER II: Field inspection of welds, structural steel, fireproofing, masonry, soil, facade, reinforcing steel, formwork, cured concrete, and concrete and asphalt batch plants; adjusting proportions of bituminous mixtures.

OPERATING ENGINEER - BUILDING

Class 1. Asphalt Plant; Asphalt Spreader; Autograde; Backhoes with Caisson Attachment; Batch Plant; Benoto (requires Two Engineers); Boiler and Throttle Valve; Caisson Rigs; Central Redi-Mix Plant; Combination Back Hoe Front End-loader Machine; Compressor and Throttle Valve; Concrete Breaker (Truck Mounted); Concrete Conveyor; Concrete Conveyor (Truck Mounted); Concrete Paver Over 27E cu. ft; Concrete Paver 27E cu. ft. and Under: Concrete Placer; Concrete Placing Boom; Concrete Pump (Truck Mounted); Concrete Tower; Cranes, All; Cranes, Hammerhead; Cranes, (GCI and similar Type); Creter Crane; Spider Crane; Crusher, Stone, etc.; Derricks, All; Derricks, Traveling; Formless Curb and Gutter Machine; Grader, Elevating; Grouting Machines; Heavy Duty Self-Propelled Transporter or Prime Mover; Highlift Shovels or Front Endloader 2-1/4 yd. and over; Hoists, Elevators, outside type rack and pinion and similar machines; Hoists, One, Two and Three Drum; Hoists, Two Tugger One Floor; Hydraulic Backhoes; Hydraulic Boom Trucks; Hydro Vac (and similar equipment); Locomotives, All; Motor Patrol; Lubrication Technician; Manipulators; Pile Drivers and Skid Rig; Post Hole Digger; Pre-Stress Machine; Pump Cretes Dual Ram; Pump Cretes: Squeeze Cretes-Screw Type Pumps; Gypsum Bulker and Pump; Raised and Blind Hole Drill; Roto Mill Grinder; Scoops - Tractor Drawn; Slip-Form Paver; Straddle Buggies; Operation of Tie Back Machine; Tournapull; Tractor with Boom and Side Boom; Trenching Machines.

Class 2. Boilers; Broom, All Power Propelled; Bulldozers; Concrete Mixer (Two Bag and Over); Conveyor, Portable; Forklift Trucks; Highlift Shovels or Front Endloaders under 2-1/4 yd.;

Hoists,
Automatic; Hoists, Inside Elevators; Hoists, Sewer
Dragging Machine;
Hoists, Tugger Single Drum; Laser Screed; Rock Drill
(Self-Propelled);
Rock Drill (Truck Mounted); Rollers, All; Steam
Generators; Tractors,
All; Tractor Drawn Vibratory Roller; Winch Trucks with
"A" Frame.

Class 3. Air Compressor; Combination Small Equipment
Operator;
Generators; Heaters, Mechanical; Hoists, Inside
Elevators (remodeling
or renovation work); Hydraulic Power Units (Pile
Driving, Extracting,
and Drilling); Pumps, over 3" (1 to 3 not to exceed a
total of 300
ft.); Low Boys; Pumps, Well Points; Welding Machines (2
through 5);
Winches, 4 Small Electric Drill Winches.

Class 4. Bobcats and/or other Skid Steer Loaders;
Oilers; and Brick
Forklift.

Class 5. Assistant Craft Foreman.

Class 6. Gradall.

Class 7. Mechanics; Welders.

OPERATING ENGINEERS - HIGHWAY CONSTRUCTION

Class 1. Asphalt Plant; Asphalt Heater and Planer
Combination; Asphalt
Heater Scarfire; Asphalt Spreader; Autograder/GOMACO or
other similar
type machines; ABG Paver; Backhoes with Caisson
Attachment; Ballast
Regulator; Belt Loader; Caisson Rigs; Car Dumper;
Central Redi-Mix
Plant; Combination Backhoe Front Endloader Machine, (1
cu. yd. Backhoe
Bucket or over or with attachments); Concrete Breaker
(Truck
Mounted); Concrete Conveyor; Concrete Paver over 27E cu.
ft.; Concrete
Placer; Concrete Tube Float; Cranes, all attachments;
Cranes, Tower
Cranes of all types: Creter Crane; Spider Crane;
Crusher, Stone, etc.;
Derricks, All; Derrick Boats; Derricks, Traveling;
Dredges;
Elevators, Outside type Rack & Pinion and Similar
Machines; Formless
Curb and Gutter Machine; Grader, Elevating; Grader,
Motor Grader,
Motor Patrol, Auto Patrol, Form Grader, Pull Grader,
Subgrader; Guard
Rail Post Driver Truck Mounted; Hoists, One, Two and

Three Drum; Heavy
Duty Self-Propelled Transporter or Prime Mover;
Hydraulic Backhoes;
Backhoes with shear attachments up to 40' of boom reach;
Lubrication
Technician; Manipulators; Mucking Machine; Pile Drivers
and Skid Rig;
Pre-Stress Machine; Pump Cretes Dual Ram; Rock Drill -
Crawler or Skid
Rig; Rock Drill - Truck Mounted; Rock/Track Tamper; Roto
Mill
Grinder; Slip-Form Paver; Snow Melters; Soil Test Drill
Rig (Truck
Mounted); Straddle Buggies; Hydraulic Telescoping Form
(Tunnel);
Operation of Tieback Machine; Tractor Drawn Belt
Loader; Tractor
Drawn Belt Loader (with attached pusher - two
engineers); Tractor with
Boom; Tractaire with Attachments; Traffic Barrier
Transfer Machine;
Trenching; Truck Mounted Concrete Pump with Boom; Raised
or Blind Hole
Drills (Tunnel Shaft); Underground Boring and/or Mining
Machines 5
ft. in diameter and over tunnel, etc; Underground Boring
and/or Mining
Machines under 5 ft. in diameter; Wheel Excavator;
Widener (APSCO).

Class 2. Batch Plant; Bituminous Mixer; Boiler and
Throttle Valve;
Bulldozers; Car Loader Trailing Conveyors; Combination
Backhoe Front
Endloader Machine (Less than 1 cu. yd. Backhoe Bucket or
over or with
attachments); Compressor and Throttle Valve; Compressor,
Common
Receiver (3); Concrete Breaker or Hydro Hammer; Concrete
Grinding
Machine; Concrete Mixer or Paver 7S Series to and
including 27 cu.
ft.; Concrete Spreader; Concrete Curing Machine, Burlap
Machine,
Belting Machine and Sealing Machine; Concrete Wheel Saw;
Conveyor Muck
Cars (Haglund or Similar Type); Drills, All; Finishing
Machine -
Concrete; Highlift Shovels or Front Endloader; Hoist -
Sewer Dragging
Machine; Hydraulic Boom Trucks (All Attachments); Hydro-
Blaster; Hydro
Excavating (excluding hose work); Laser Screed; All
Locomotives,
Dinky; Off-Road Hauling Units (including articulating)
Non
Self-Loading Ejection Dump; Pump Cretes: Squeeze Cretes
- Screw Type
Pumps, Gypsum Bulker and Pump; Roller, Asphalt; Rotary
Snow Plows;
Rototiller, Seaman, etc., self-propelled; Self-Propelled
Compactor;

Spreader - Chip - Stone, etc.; Scraper - Single/Twin Engine/Push and Pull; Scraper - Prime Mover in Tandem (Regardless of Size); Tractors pulling attachments, Sheeps Foot, Disc, Compactor, etc.; Tug Boats.

Class 3. Boilers; Brooms, All Power Propelled; Cement Supply Tender; Compressor, Common Receiver (2); Concrete Mixer (Two Bag and Over); Conveyor, Portable; Farm-Type Tractors Used for Mowing, Seeding, etc.; Forklift Trucks; Grouting Machine; Hoists, Automatic; Hoists, All Elevators; Hoists, Tugger Single Drum; Jeep Diggers; Low Boys; Pipe Jacking Machines; Post-Hole Digger; Power Saw, Concrete Power Driven; Pug Mills; Rollers, other than Asphalt; Seed and Straw Blower; Steam Generators; Stump Machine; Winch Trucks with "A" Frame; Work Boats; Tamper-Form-Motor Driven.

Class 4. Air Compressor; Combination - Small Equipment Operator; Directional Boring Machine; Generators; Heaters, Mechanical; Hydraulic Power Unit (Pile Driving, Extracting, or Drilling); Light Plants, All (1 through 5); Pumps, over 3" (1 to 3 not to exceed a total of 300 ft.); Pumps, Well Points; Vacuum Trucks (excluding hose work); Welding Machines (2 through 5); Winches, 4 Small Electric Drill Winches.

Class 5. SkidSteer Loader (all); Brick Forklifts; Oilers.

Class 6. Field Mechanics and Field Welders

Class 7. Dowell Machine with Air Compressor; Gradall and machines of like nature.

SURVEY WORKER - Operated survey equipment including data collectors, G.P.S. and robotic instruments, as well as conventional levels and transits.

TRAFFIC SAFETY - work associated with barricades, horses and drums used to reduce lane usage on highway work, the installation and removal of temporary lane markings, and the installation and removal of temporary road signs.

TRUCK DRIVER - BUILDING, HEAVY AND HIGHWAY CONSTRUCTION

Class 1. Two or three Axle Trucks. A-frame Truck when used for transportation purposes; Air Compressors and Welding Machines, including those pulled by cars, pick-up trucks and tractors; Ambulances; Batch Gate Lockers; Batch Hopperman; Car and Truck Washers; Carry-alls; Fork Lifts and Hoisters; Helpers; Mechanics; Helpers and Greasers; Oil Distributors 2-man operation; Pavement Breakers; Pole Trailer, up to 40 feet; Power Mower Tractors; Self-propelled Chip Spreader; Skipman; Slurry Trucks, 2-man operation; Slurry Truck Conveyor Operation, 2 or 3 man; Teamsters; Unskilled Dumpman; and Truck Drivers hauling warning lights, barricades, and portable toilets on the job site.

Class 2. Four axle trucks; Dump Crets and Adgetors under 7 yards; Dumpsters, Track Trucks, Euclids, Hug Bottom Dump Turnapulls or Turnatrailers when pulling other than self-loading equipment or similar equipment under 16 cubic yards; Mixer Trucks under 7 yards; Ready-mix Plant Hopper Operator, and Winch Trucks, 2 Axles.

Class 3. Five axle trucks; Dump Crets and Adgetors 7 yards and over; Dumpsters, Track Trucks, Euclids, Hug Bottom Dump Turnatrailers or turnapulls when pulling other than self-loading equipment or similar equipment over 16 cubic yards; Explosives and/or Fission Material Trucks; Mixer Trucks 7 yards or over; Mobile Cranes while in transit; Oil Distributors, 1-man operation; Pole Trailer, over 40 feet; Pole and Expandable Trailers hauling material over 50 feet long; Slurry trucks, 1-man operation; Winch trucks, 3 axles or more; Mechanic--Truck Welder and Truck Painter.

Class 4. Six axle trucks; Dual-purpose vehicles, such as mounted crane trucks with hoist and accessories; Foreman; Master Mechanic; Self-loading equipment like P.B. and trucks with scoops on the front.

TERRAZZO FINISHER

The handling of sand, cement, marble chips, and all

other materials
that may be used by the Mosaic Terrazzo Mechanic, and
the mixing,
grinding, grouting, cleaning and sealing of all Marble,
Mosaic, and
Terrazzo work, floors, base, stairs, and wainscoting by
hand or
machine, and in addition, assisting and aiding Marble,
Masonic, and
Terrazzo Mechanics.

Other Classifications of Work:

For definitions of classifications not otherwise set
out, the
Department generally has on file such definitions which
are available.

If a task to be performed is not subject to one of the
classifications of pay set out, the Department will
upon being
contacted state which neighboring county has such a
classification and
provide such rate, such rate being deemed to exist by
reference in
this document. If no neighboring county rate applies
to the task,
the Department shall undertake a special determination,
such special
determination being then deemed to have existed under
this
determination. If a project requires these, or any
classification not
listed, please contact IDOL at 217-782-1710 for wage
rates or
clarifications.

LANDSCAPING

Landscaping work falls under the existing
classifications for laborer,
operating engineer and truck driver. The work performed
by landscape
plantsman and landscape laborer is covered by the
existing
classification of laborer. The work performed by
landscape operators
(regardless of equipment used or its size) is covered
by the
classifications of operating engineer. The work
performed by
landscape truck drivers (regardless of size of truck
driven) is
covered by the classifications of truck driver.

MATERIAL TESTER & MATERIAL TESTER/INSPECTOR I AND II

Notwithstanding the difference in the classification
title, the
classification entitled "Material Tester I" involves the
same job
duties as the classification entitled "Material
Tester/Inspector I".

Likewise, the classification entitled "Material Tester II" involves the same job duties as the classification entitled "Material Tester/Inspector II".

Kankakee County Prevailing Wage for May 2014

(See explanation of column headings at bottom of wages)

Trade Name	OSH H/W	Pensn	Vac	RG TYP C	Base	FRMAN	M-F>8	OSA		
				Trng						
=====	=====	=====	=====	=====	=====	=====	=====	=====		
ASBESTOS ABT-GEN	2.0	8.240	14.81	0.000	0.800	BLD	33.860	34.860	1.5	1.5
ASBESTOS ABT-GEN	2.0	8.240	13.80	0.000	0.800	HWY	35.480	36.480	1.5	1.5
ASBESTOS ABT-MEC	2.0	11.17	10.76	0.000	0.720	BLD	35.100	37.600	1.5	1.5
BOILERMAKER	2.0	6.970	17.54	0.000	0.350	BLD	44.240	48.220	2.0	2.0
BRICK MASON	2.0	8.300	10.76	0.000	0.650	BLD	41.400	43.400	1.5	1.5
CARPENTER	2.0	10.00	13.15	0.000	0.530	BLD	35.390	37.390	1.5	1.5
CARPENTER	2.0	10.00	13.15	0.000	0.530	HWY	34.690	36.690	1.5	1.5
CEMENT MASON	2.0	8.300	10.76	0.000	0.650	BLD	41.400	43.400	1.5	1.5
CERAMIC TILE FNSHER	2.0	8.300	10.76	0.000	0.650	BLD	37.260	0.000	1.5	1.5
COMMUNICATION TECH	2.0	12.82	11.30	0.000	0.720	BLD	31.200	32.700	1.5	1.5
ELECTRIC PWR EQMT OP	2.0	10.63	14.23	0.000	0.450	ALL	44.850	49.850	1.5	1.5
ELECTRIC PWR GRNDMAN	2.0	5.790	7.360	0.000	0.260	ALL	26.280	45.290	1.5	1.5
ELECTRIC PWR LINEMAN	2.0	6.280	11.92	0.000	0.430	ALL	42.540	45.290	1.5	1.5
ELECTRICIAN	2.0	13.67	16.13	0.000	1.200	BLD	39.100	42.620	1.5	1.5
ELEVATOR CONSTRUCTOR	2.0	12.73	13.46	3.290	0.600	BLD	41.070	46.200	2.0	2.0
GLAZIER	2.0	12.49	15.99	0.000	0.940	BLD	40.000	41.500	1.5	2.0
HT/FROST INSULATOR	2.0	11.17	11.96	0.000	0.720	BLD	46.950	49.450	1.5	1.5
IRON WORKER	2.0	10.04	19.98	0.000	0.780	ALL	40.500	44.550	2.0	2.0
LABORER	2.0	8.240	14.81	0.000	0.800	BLD	32.860	33.860	1.5	1.5
LABORER	2.0	8.240	13.80	0.000	0.800	HWY	34.480	35.480	1.5	1.5
LABORER, SKILLED	2.0	8.240	14.81	0.000	0.800	BLD	32.860	33.860	1.5	1.5
LABORER, SKILLED	2.0	8.240	13.80	0.000	0.800	HWY	34.480	35.480	1.5	1.5
LATHER						BLD	35.390	37.390	1.5	1.5

2.0	10.00	13.15	0.000	0.530						
MACHINIST					BLD	43.920	46.420	1.5	1.5	
2.0	6.760	8.950	1.850	0.000						
MARBLE FINISHERS					BLD	37.260	0.000	1.5	1.5	
2.0	8.300	10.76	0.000	0.650						
MARBLE MASON					BLD	41.400	43.400	1.5	1.5	
2.0	8.300	10.76	0.000	0.650						
MATERIAL TESTER I					ALL	21.550	0.000	1.5	1.5	
2.0	7.460	4.840	0.000	0.170						
MATERIALS TESTER II					ALL	26.550	0.000	1.5	1.5	
2.0	7.460	4.840	0.000	0.170						
MILLWRIGHT					BLD	35.390	37.390	1.5	1.5	
2.0	10.00	13.15	0.000	0.530						
OPERATING ENGINEER					BLD 1	46.100	50.100	2.0	2.0	
2.0	16.60	11.05	1.900	1.250						
OPERATING ENGINEER					BLD 2	44.800	50.100	2.0	2.0	
2.0	16.60	11.05	1.900	1.250						
OPERATING ENGINEER					BLD 3	42.250	50.100	2.0	2.0	
2.0	16.60	11.05	1.900	1.250						
OPERATING ENGINEER					BLD 4	40.500	50.100	2.0	2.0	
2.0	16.60	11.05	1.900	1.250						
OPERATING ENGINEER					BLD 5	49.850	50.100	2.0	2.0	
2.0	16.60	11.05	1.900	1.250						
OPERATING ENGINEER					BLD 6	47.100	50.100	2.0	2.0	
2.0	16.60	11.05	1.900	1.250						
OPERATING ENGINEER					BLD 7	49.100	50.100	2.0	2.0	
2.0	16.60	11.05	1.900	1.250						
OPERATING ENGINEER					HWY 1	44.300	48.300	1.5	1.5	
2.0	16.60	11.05	1.900	1.250						
OPERATING ENGINEER					HWY 2	43.750	48.300	1.5	1.5	
2.0	16.60	11.05	1.900	1.250						
OPERATING ENGINEER					HWY 3	41.700	48.300	1.5	1.5	
2.0	16.60	11.05	1.900	1.250						
OPERATING ENGINEER					HWY 4	40.300	48.300	1.5	1.5	
2.0	16.60	11.05	1.900	1.250						
OPERATING ENGINEER					HWY 5	39.100	48.300	1.5	1.5	
2.0	16.60	11.05	1.900	1.250						
OPERATING ENGINEER					HWY 6	47.300	48.300	1.5	1.5	
2.0	16.60	11.05	1.900	1.250						
OPERATING ENGINEER					HWY 7	45.300	48.300	1.5	1.5	
2.0	16.60	11.05	1.900	1.250						
PAINTER					ALL	33.000	35.000	1.5	1.5	
1.5	10.00	8.200	0.000	1.350						
PAINTER SIGNS					BLD	33.920	38.090	1.5	1.5	
1.5	2.600	2.710	0.000	0.000						
PILEDRIVER					BLD	35.390	37.390	1.5	1.5	
2.0	10.00	13.15	0.000	0.530						
PIPEFITTER					BLD	46.000	49.000	1.5	1.5	
2.0	9.000	15.85	0.000	1.680						
PLASTERER					BLD	41.400	43.400	1.5	1.5	
2.0	8.300	10.76	0.000	0.650						
PLUMBER					BLD	44.810	46.810	1.5	1.5	
2.0	12.53	10.06	0.000	0.880						
ROOFER					BLD	39.200	42.200	1.5	1.5	
2.0	8.280	9.690	0.000	0.430						
SHEETMETAL WORKER					BLD	43.250	45.250	1.5	1.5	
2.0	10.65	12.90	0.000	0.820						
SIGN HANGER					BLD	35.390	37.390	1.5	1.5	
2.0	10.00	13.15	0.000	0.530						
SPRINKLER FITTER					BLD	37.120	39.870	1.5	1.5	
2.0	8.420	8.500	0.000	0.350						
SURVEY WORKER					ALL	34.030	35.030	1.5	1.5	

2.0	8.240	12.50	0.000	0.800					
TERRAZZO FINISHER			BLD		37.260	0.000	1.5	1.5	
2.0	8.300	10.76	0.000	0.650					
TERRAZZO MASON			BLD		41.400	43.400	1.5	1.5	
2.0	8.300	10.76	0.000	0.650					
TILE MASON			BLD		41.400	43.400	1.5	1.5	
2.0	8.300	10.76	0.000	0.650					
TRUCK DRIVER			ALL	1	33.410	33.960	1.5	1.5	
2.0	8.040	5.610	0.000	0.250					
TRUCK DRIVER			ALL	2	33.610	33.960	1.5	1.5	
2.0	8.040	5.610	0.000	0.250					
TRUCK DRIVER			ALL	3	33.810	33.960	1.5	1.5	
2.0	8.040	5.610	0.000	0.250					
TRUCK DRIVER			ALL	4	33.960	33.960	1.5	1.5	
2.0	8.040	5.610	0.000	0.250					
TUCKPOINTER			BLD		41.400	43.400	1.5	1.5	
2.0	8.300	10.76	0.000	0.650					

Legend: RG (Region)
TYP (Trade Type - All,Highway,Building,Floating,Oil & Chip,Rivers)
C (Class)
Base (Base Wage Rate)
FRMAN (Foreman Rate)
M-F>8 (OT required for any hour greater than 8 worked each day, Mon through Fri.
OSA (Overtime (OT) is required for every hour worked on Saturday)
OSH (Overtime is required for every hour worked on Sunday and Holidays)
H/W (Health & Welfare Insurance)
Pensn (Pension)
Vac (Vacation)
Trng (Training)

Explanations

KANKAKEE COUNTY

The following list is considered as those days for which holiday rates of wages for work performed apply: New Years Day, Memorial Day, Fourth of July, Labor Day, Thanksgiving Day, Christmas Day and Veterans Day in some classifications/counties. Generally, any of these holidays which fall on a Sunday is celebrated on

the following
Monday. This then makes work performed on that Monday
payable at the
appropriate overtime rate for holiday pay. Common
practice in a given
local may alter certain days of celebration. If in
doubt, please
check with IDOL.

EXPLANATION OF CLASSES

ASBESTOS - GENERAL - removal of asbestos material/mold
and hazardous
materials from any place in a building, including
mechanical systems
where those mechanical systems are to be removed. This
includes the
removal of asbestos materials/mold and hazardous
materials from
ductwork or pipes in a building when the building is to
be demolished
at the time or at some close future date.

ASBESTOS - MECHANICAL - removal of asbestos material
from mechanical
systems, such as pipes, ducts, and boilers, where the
mechanical
systems are to remain.

CERAMIC TILE FINISHER, MARBLE FINISHER, AND TERRAZZO FINISHER

The laying, setting and finishing of all tile where used
for floors,
walls, ceilings, walks, promenade roofs, stair treads,
stair risers,
facings, hearths, fireplaces, and decorative inserts,
together with
any marble plinths, thresholds or window stools used in
connection
with any tile work; also to prepare and set all
concrete, cement,
brickwork, or other foundation or materials that may be
required to
properly set and complete such work; the setting or
bedding of all
tiling, stone, marble, composition, glass, mosaic, or
other materials
forming the facing, hearth or fireplace of a mantle, or
the mantle
complete, together with the setting of all cement,
brickwork, or other
material required in connection with the above work;
also the
slabbing and fabrication of tile mantels, counters and
tile panels of
every description and the erection and installation of
same and the
building, shaping, forming, construction, or repairing
of all
fireplace work, whether in connection with the mantle

hearth facing or
not, and the setting and preparing of all material, such
as cement,
plaster, mortar, brickwork, iron work or other materials
necessary for
the proper and safe construction and completion of such
work. The
term "Ceramic" is used for naming the classification
only and is in no
way a limitation of the product handled. Ceramic takes
into
consideration most hard tiles.

COMMUNICATIONS TECHNICIAN

Installing, manufacturing, assembling and maintaining
sound and
intercom, protection alarm (security), fire alarm,
master antenna
television, closed circuit television, low voltage
control for
computers and/or door monitoring, school communications
systems,
telephones and servicing of nurse and emergency calls,
and the
installation and maintenance of transmit and receive
antennas,
transmitters, receivers, and associated apparatus which
operates in
conjunction with above systems. All work associated
with these
system installations will be included EXCEPT the
installation of
protective metallic conduit in new construction
projects (excluding
less than ten-foot, runs strictly for protection of
cable) and 120
volt AC (or higher) power wiring and associated
hardware.

LABORER, SKILLED - BUILDING

The skilled laborer building (BLD) classification shall
encompass the
following types of work, irrespective of the site of the
work: caisson
workers plus depth, gunnite nozzle men, lead man on
sewer work,
welders, cutters, burners and torchmen, chain saw
operators, paving
breaker, jackhammer and drill operators, layout man
and/or drainage
tile layer, steel form setters - street and highway, air
tamping
hammerman, signal man on crane, concrete saw operator,
screenman on
asphalt pavers, front end man on chip spreader, laborers
tending
masons with hot materials or where foreign materials are
used,
multiple concrete duct-leadman, luteman, asphalt raker,
curb asphalt

machine operator, ready mix scalemen (permanent, portable or temporary plant), laborers handling masterplate or similar materials, laser beam operator, concrete burning machine operator, coring machine operator, plaster tenders, underpinning and shoring of buildings, material selector when working with fire-brick or castable material, fire watch, signaling of all power equipment, and tree topper or trimmer when in connection with construction.

LABORER, SKILLED - HIGHWAY

The skilled laborer heavy and highway (HWY) classification shall encompass the following types of work, irrespective of the site of the work: handling of materials treated with oil, creosote, asphalt and/or any foreign materials harmful to skin or clothing, track laborers, chloride handlers, the unloading and loading with steel workers and re-bars, concrete workers (wet), tunnel helpers in free air, batch dumpers, mason tenders, kettle and tar men, plastic installers, scaffold workers, motorized buggies or motorized unit used for wet concrete or handling of building materials, laborers with de-watering systems, sewer workers plus depth, rod and chainmen, vibrator operators, mortar mixer operators, cement silica, clay, fly ash, lime and plasters, handlers (bulk or bag), cofferdam workers plus depth, on concrete paving, placing, cutting and tying or reinforcing, deck hand, dredge hand shore laborers, bankmen on floating plant, asphalt workers with machine, and layers, grade checker, power tools, stripping of all concrete forms excluding paving forms, dumpmen and spotters, when necessary, caisson workers plus depth, gunnite nozzle men, welders, cutters, burners and torchmen, chain saw operators, paving breaker, jackhammer and drill operators, layout man and/or drainage tile layer, steel form setters - street and highway, air tamping hammerman, signal man on crane, concrete saw operator, screedman on asphalt pavers, front end man on chip spreader, multiple concrete duct, luteman, asphalt raker, curb asphalt machine operator,

ready mix scalemen (portable or temporary plant), laser beam operator, concrete burning machine operator, and coring machine operator.

MATERIAL TESTER I: Hand coring and drilling for testing of materials; field inspection of uncured concrete and asphalt.

MATERIAL TESTER II: Field inspection of welds, structural steel, fireproofing, masonry, soil, facade, reinforcing steel, formwork, cured concrete, and concrete and asphalt batch plants; adjusting proportions of bituminous mixtures.

OPERATING ENGINEER - BUILDING

Class 1. Asphalt Plant; Asphalt Spreader; Autograde; Backhoes with Caisson Attachment; Batch Plant; Benoto (requires Two Engineers); Boiler and Throttle Valve; Caisson Rigs; Central Redi-Mix Plant; Combination Back Hoe Front End-loader Machine; Compressor and Throttle Valve; Concrete Breaker (Truck Mounted); Concrete Conveyor; Concrete Conveyor (Truck Mounted); Concrete Paver Over 27E cu. ft; Concrete Paver 27E cu. ft. and Under; Concrete Placer; Concrete Placing Boom; Concrete Pump (Truck Mounted); Concrete Tower; Cranes, All; Cranes, Hammerhead; Cranes, (GCI and similar Type); Creter Crane; Spider Crane; Crusher, Stone, etc.; Derricks, All; Derricks, Traveling; Formless Curb and Gutter Machine; Grader, Elevating; Grouting Machines; Heavy Duty Self-Propelled Transporter or Prime Mover; Highlift Shovels or Front Endloader 2-1/4 yd. and over; Hoists, Elevators, outside type rack and pinion and similar machines; Hoists, One, Two and Three Drum; Hoists, Two Tugger One Floor; Hydraulic Backhoes; Hydraulic Boom Trucks; Hydro Vac (and similar equipment); Locomotives, All; Motor Patrol; Lubrication Technician; Manipulators; Pile Drivers and Skid Rig; Post Hole Digger; Pre-Stress Machine; Pump Cretes Dual Ram; Pump Cretes: Squeeze Cretes-Screw Type Pumps; Gypsum Bulker and Pump; Raised and Blind Hole Drill; Roto Mill Grinder; Scoops - Tractor Drawn; Slip-Form Paver; Straddle Buggies; Operation

of Tie Back Machine; Tournapull; Tractor with Boom and Side Boom;
Trenching Machines.

Class 2. Boilers; Broom, All Power Propelled;
Bulldozers; Concrete Mixer (Two Bag and Over); Conveyor, Portable; Forklift Trucks;
Highlift Shovels or Front Endloaders under 2-1/4 yd.; Hoists,
Automatic; Hoists, Inside Elevators; Hoists, Sewer Dragging Machine;
Hoists, Tugger Single Drum; Laser Screed; Rock Drill (Self-Propelled);
Rock Drill (Truck Mounted); Rollers, All; Steam Generators; Tractors,
All; Tractor Drawn Vibratory Roller; Winch Trucks with "A" Frame.

Class 3. Air Compressor; Combination Small Equipment Operator;
Generators; Heaters, Mechanical; Hoists, Inside Elevators (remodeling
or renovation work); Hydraulic Power Units (Pile Driving, Extracting,
and Drilling); Pumps, over 3" (1 to 3 not to exceed a total of 300
ft.); Low Boys; Pumps, Well Points; Welding Machines (2 through 5);
Winches, 4 Small Electric Drill Winches.

Class 4. Bobcats and/or other Skid Steer Loaders; Oilers; and Brick
Forklift.

Class 5. Assistant Craft Foreman.

Class 6. Gradall.

Class 7. Mechanics; Welders.

OPERATING ENGINEERS - HIGHWAY CONSTRUCTION

Class 1. Asphalt Plant; Asphalt Heater and Planer Combination; Asphalt
Heater Scarfire; Asphalt Spreader; Autograder/GOMACO or other similar
type machines: ABG Paver; Backhoes with Caisson Attachment; Ballast
Regulator; Belt Loader; Caisson Rigs; Car Dumper; Central Redi-Mix
Plant; Combination Backhoe Front Endloader Machine, (1 cu. yd. Backhoe
Bucket or over or with attachments); Concrete Breaker (Truck
Mounted); Concrete Conveyor; Concrete Paver over 27E cu. ft.; Concrete
Placer; Concrete Tube Float; Cranes, all attachments; Cranes, Tower
Cranes of all types: Creter Crane: Spider Crane; Crusher, Stone, etc.;

Derricks, All; Derrick Boats; Derricks, Traveling;
Dredges;
Elevators, Outside type Rack & Pinion and Similar
Machines; Formless
Curb and Gutter Machine; Grader, Elevating; Grader,
Motor Grader,
Motor Patrol, Auto Patrol, Form Grader, Pull Grader,
Subgrader; Guard
Rail Post Driver Truck Mounted; Hoists, One, Two and
Three Drum; Heavy
Duty Self-Propelled Transporter or Prime Mover;
Hydraulic Backhoes;
Backhoes with shear attachments up to 40' of boom reach;
Lubrication
Technician; Manipulators; Mucking Machine; Pile Drivers
and Skid Rig;
Pre-Stress Machine; Pump Cretes Dual Ram; Rock Drill -
Crawler or Skid
Rig; Rock Drill - Truck Mounted; Rock/Track Tamper; Roto
Mill
Grinder; Slip-Form Paver; Snow Melters; Soil Test Drill
Rig (Truck
Mounted); Straddle Buggies; Hydraulic Telescoping Form
(Tunnel);
Operation of Tieback Machine; Tractor Drawn Belt
Loader; Tractor
Drawn Belt Loader (with attached pusher - two
engineers); Tractor with
Boom; Tractaire with Attachments; Traffic Barrier
Transfer Machine;
Trenching; Truck Mounted Concrete Pump with Boom; Raised
or Blind Hole
Drills (Tunnel Shaft); Underground Boring and/or Mining
Machines 5
ft. in diameter and over tunnel, etc; Underground Boring
and/or Mining
Machines under 5 ft. in diameter; Wheel Excavator;
Widener (APSCO).

Class 2. Batch Plant; Bituminous Mixer; Boiler and
Throttle Valve;
Bulldozers; Car Loader Trailing Conveyors; Combination
Backhoe Front
Endloader Machine (Less than 1 cu. yd. Backhoe Bucket or
over or with
attachments); Compressor and Throttle Valve; Compressor,
Common
Receiver (3); Concrete Breaker or Hydro Hammer; Concrete
Grinding
Machine; Concrete Mixer or Paver 7S Series to and
including 27 cu.
ft.; Concrete Spreader; Concrete Curing Machine, Burlap
Machine,
Belting Machine and Sealing Machine; Concrete Wheel Saw;
Conveyor Muck
Cars (Haglund or Similar Type); Drills, All; Finishing
Machine -
Concrete; Highlift Shovels or Front Endloader; Hoist -
Sewer Dragging
Machine; Hydraulic Boom Trucks (All Attachments); Hydro-
Blaster; Hydro
Excavating (excluding hose work); Laser Screed; All

Locomotives,
Dinky; Off-Road Hauling Units (including articulating)
Non
Self-Loading Ejection Dump; Pump Cretes: Squeeze Cretes
- Screw Type
Pumps, Gypsum Bulker and Pump; Roller, Asphalt; Rotary
Snow Plows;
Rototiller, Seaman, etc., self-propelled; Self-Propelled
Compactor;
Spreader - Chip - Stone, etc.; Scraper - Single/Twin
Engine/Push and
Pull; Scraper - Prime Mover in Tandem (Regardless of
Size); Tractors
pulling attachments, Sheeps Foot, Disc, Compactor, etc.;
Tug Boats.

Class 3. Boilers; Brooms, All Power Propelled; Cement
Supply Tender;
Compressor, Common Receiver (2); Concrete Mixer (Two Bag
and Over);
Conveyor, Portable; Farm-Type Tractors Used for Mowing,
Seeding, etc.;
Forklift Trucks; Grouting Machine; Hoists, Automatic;
Hoists, All
Elevators; Hoists, Tugger Single Drum; Jeep Diggers; Low
Boys; Pipe
Jacking Machines; Post-Hole Digger; Power Saw, Concrete
Power Driven;
Pug Mills; Rollers, other than Asphalt; Seed and Straw
Blower; Steam
Generators; Stump Machine; Winch Trucks with "A" Frame;
Work Boats;
Tamper-Form-Motor Driven.

Class 4. Air Compressor; Combination - Small Equipment
Operator;
Directional Boring Machine; Generators; Heaters,
Mechanical; Hydraulic
Power Unit (Pile Driving, Extracting, or Drilling);
Light Plants, All
(1 through 5); Pumps, over 3" (1 to 3 not to exceed a
total of 300
ft.); Pumps, Well Points; Vacuum Trucks (excluding hose
work); Welding
Machines (2 through 5); Winches, 4 Small Electric Drill
Winches.

Class 5. SkidSteer Loader (all); Brick Forklifts;
Oilers.

Class 6. Field Mechanics and Field Welders

Class 7. Dowell Machine with Air Compressor; Gradall and
machines of
like nature.

SURVEY WORKER - Operated survey equipment including data
collectors,
G.P.S. and robotic instruments, as well as conventional
levels and
transits.

TRUCK DRIVER - BUILDING, HEAVY AND HIGHWAY CONSTRUCTION
Class 1. Two or three Axle Trucks. A-frame Truck when
used for
transportation purposes; Air Compressors and Welding
Machines,
including those pulled by cars, pick-up trucks and
tractors;
Ambulances; Batch Gate Lockers; Batch Hopperman; Car and
Truck
Washers; Carry-alls; Fork Lifts and Hoisters; Helpers;
Mechanics
Helpers and Greasers; Oil Distributors 2-man operation;
Pavement
Breakers; Pole Trailer, up to 40 feet; Power Mower
Tractors;
Self-propelled Chip Spreader; Skipman; Slurry Trucks,
2-man
operation; Slurry Truck Conveyor Operation, 2 or 3 man;
Teamsters;
Unskilled dumpman; and Truck Drivers hauling warning
lights,
barricades, and portable toilets on the job site.

Class 2. Four axle trucks; Dump Crets and Adgetors
under 7 yards;
Dumpsters, Track Trucks, Euclids, Hug Bottom Dump
Turnapulls or
Turnatrailers when pulling other than self-loading
equipment or
similar equipment under 16 cubic yards; Mixer Trucks
under 7 yards;
Ready-mix Plant Hopper Operator, and Winch Trucks, 2
Axles.

Class 3. Five axle trucks; Dump Crets and Adgetors 7
yards and over;
Dumpsters, Track Trucks, Euclids, Hug Bottom Dump
Turnatrailers or
turnapulls when pulling other than self-loading
equipment or similar
equipment over 16 cubic yards; Explosives and/or Fission
Material
Trucks; Mixer Trucks 7 yards or over; Mobile Cranes
while in transit;
Oil Distributors, 1-man operation; Pole Trailer, over 40
feet; Pole
and Expandable Trailers hauling material over 50 feet
long; Slurry
trucks, 1-man operation; Winch trucks, 3 axles or more;
Mechanic--Truck Welder and Truck Painter.

Class 4. Six axle trucks; Dual-purpose vehicles, such
as mounted
crane trucks with hoist and accessories; Foreman; Master
Mechanic;
Self-loading equipment like P.B. and trucks with scoops
on the front.

Other Classifications of Work:

For definitions of classifications not otherwise set

out, the Department generally has on file such definitions which are available. If a task to be performed is not subject to one of the classifications of pay set out, the Department will upon being contacted state which neighboring county has such a classification and provide such rate, such rate being deemed to exist by reference in this document. If no neighboring county rate applies to the task, the Department shall undertake a special determination, such special determination being then deemed to have existed under this determination. If a project requires these, or any classification not listed, please contact IDOL at 217-782-1710 for wage rates or clarifications.

LANDSCAPING

Landscaping work falls under the existing classifications for laborer, operating engineer and truck driver. The work performed by landscape plantsman and landscape laborer is covered by the existing classification of laborer. The work performed by landscape operators (regardless of equipment used or its size) is covered by the classifications of operating engineer. The work performed by landscape truck drivers (regardless of size of truck driven) is covered by the classifications of truck driver.

Kendall County Prevailing Wage for May 2014

(See explanation of column headings at bottom of wages)

Trade Name	RG	TYP	C	Base	FRMAN	M-F>8	OSA
OSH H/W	Pensn	Vac	Trng				
=====	====	====	====	=====	=====	=====	=====
====	=====	=====	=====				
ASBESTOS ABT-GEN			ALL	37.100	37.600	1.5	1.5
2.0 12.97 9.930 0.000 0.500							
ASBESTOS ABT-MEC			BLD	35.100	37.600	1.5	1.5
2.0 11.17 10.76 0.000 0.720							
BOILERMAKER			BLD	44.240	48.220	2.0	2.0
2.0 6.970 17.54 0.000 0.350							
BRICK MASON			BLD	41.580	45.740	1.5	1.5
2.0 9.700 12.80 0.000 1.040							
CARPENTER			ALL	42.520	44.520	1.5	1.5
2.0 13.29 12.76 0.000 0.630							

CEMENT MASON	ALL	41.550	43.550	2.0	1.5
2.0 9.500 15.87 0.000 0.500					
CERAMIC TILE FNSHER	BLD	34.810	0.000	2.0	1.5
2.0 10.20 7.830 0.000 0.640					
COMMUNICATION TECH	BLD	37.650	39.750	1.5	1.5
2.0 10.03 10.44 0.000 1.320					
ELECTRIC PWR EQMT OP	ALL	36.610	49.750	1.5	1.5
2.0 5.000 11.35 0.000 0.270					
ELECTRIC PWR GRNDMAN	ALL	28.310	49.750	1.5	1.5
2.0 5.000 8.780 0.000 0.210					
ELECTRIC PWR LINEMAN	ALL	43.830	49.750	1.5	1.5
2.0 5.000 13.58 0.000 0.330					
ELECTRIC PWR TRK DRV	ALL	29.310	49.750	1.5	1.5
2.0 5.000 9.090 0.000 0.220					
ELECTRICIAN	BLD	45.040	49.540	1.5	1.5
2.0 10.36 11.26 0.000 1.580					
ELEVATOR CONSTRUCTOR	BLD	49.900	56.140	2.0	2.0
2.0 12.73 13.46 3.990 0.600					
FENCE ERECTOR	ALL	45.060	48.660	2.0	2.0
2.0 9.390 17.69 0.000 0.400					
GLAZIER	BLD	40.000	41.500	1.5	2.0
2.0 12.49 15.99 0.000 0.940					
HT/FROST INSULATOR	BLD	46.950	49.450	1.5	1.5
2.0 11.17 11.96 0.000 0.720					
IRON WORKER	ALL	45.060	48.660	2.0	2.0
2.0 9.390 17.69 0.000 0.400					
LABORER	ALL	37.000	37.750	1.5	1.5
2.0 12.97 9.930 0.000 0.500					
LATHER	ALL	42.520	44.520	1.5	1.5
2.0 13.29 12.76 0.000 0.630					
MACHINIST	BLD	43.920	46.420	1.5	1.5
2.0 6.760 8.950 1.850 0.000					
MARBLE FINISHERS	ALL	30.520	0.000	1.5	1.5
2.0 9.700 12.55 0.000 0.590					
MARBLE MASON	BLD	40.780	44.860	1.5	1.5
2.0 9.700 12.71 0.000 0.740					
MATERIAL TESTER I	ALL	27.000	0.000	1.5	1.5
2.0 12.97 9.930 0.000 0.500					
MATERIALS TESTER II	ALL	32.000	0.000	1.5	1.5
2.0 12.97 9.930 0.000 0.500					
MILLWRIGHT	ALL	42.520	44.520	1.5	1.5
2.0 13.29 12.76 0.000 0.630					
OPERATING ENGINEER	BLD 1	46.100	50.100	2.0	2.0
2.0 16.60 11.05 1.900 1.250					
OPERATING ENGINEER	BLD 2	44.800	50.100	2.0	2.0
2.0 16.60 11.05 1.900 1.250					
OPERATING ENGINEER	BLD 3	42.250	50.100	2.0	2.0
2.0 16.60 11.05 1.900 1.250					
OPERATING ENGINEER	BLD 4	40.500	50.100	2.0	2.0
2.0 16.60 11.05 1.900 1.250					
OPERATING ENGINEER	BLD 5	49.850	50.100	2.0	2.0
2.0 16.60 11.05 1.900 1.250					
OPERATING ENGINEER	BLD 6	47.100	50.100	2.0	2.0
2.0 16.60 11.05 1.900 1.250					
OPERATING ENGINEER	BLD 7	49.100	50.100	2.0	2.0
2.0 16.60 11.05 1.900 1.250					
OPERATING ENGINEER	HWY 1	44.300	48.300	1.5	1.5
2.0 16.60 11.05 1.900 1.250					
OPERATING ENGINEER	HWY 2	43.750	48.300	1.5	1.5
2.0 16.60 11.05 1.900 1.250					
OPERATING ENGINEER	HWY 3	41.700	48.300	1.5	1.5
2.0 16.60 11.05 1.900 1.250					

OPERATING ENGINEER	HWY	4	40.300	48.300	1.5	1.5
2.0 16.60 11.05 1.900 1.250						
OPERATING ENGINEER	HWY	5	39.100	48.300	1.5	1.5
2.0 16.60 11.05 1.900 1.250						
OPERATING ENGINEER	HWY	6	47.300	48.300	1.5	1.5
2.0 16.60 11.05 1.900 1.250						
OPERATING ENGINEER	HWY	7	45.300	48.300	1.5	1.5
2.0 16.60 11.05 1.900 1.250						
ORNAMNTL IRON WORKER	ALL		45.060	48.660	2.0	2.0
2.0 9.390 17.69 0.000 0.400						
PAINTER	ALL		40.980	42.980	1.5	1.5
1.5 10.00 8.200 0.000 1.350						
PAINTER SIGNS	BLD		33.920	38.090	1.5	1.5
1.5 2.600 2.710 0.000 0.000						
PILEDRIVER	ALL		42.520	44.520	1.5	1.5
2.0 13.29 12.76 0.000 0.630						
PIPEFITTER	BLD		41.200	43.200	1.5	1.5
2.0 9.750 17.59 0.000 1.710						
PLASTERER	BLD		41.250	43.730	1.5	1.5
2.0 11.10 11.69 0.000 0.550						
PLUMBER	BLD		41.200	43.200	1.5	1.5
2.0 9.750 17.59 0.000 1.710						
ROOFER	BLD		39.200	42.200	1.5	1.5
2.0 8.280 9.690 0.000 0.430						
SHEETMETAL WORKER	BLD		43.250	45.250	1.5	1.5
2.0 10.65 12.90 0.000 0.820						
SPRINKLER FITTER	BLD		49.200	51.200	1.5	1.5
2.0 10.75 8.850 0.000 0.450						
STEEL ERECTOR	ALL		45.060	48.660	2.0	2.0
2.0 9.390 17.69 0.000 0.400						
STONE MASON	BLD		41.580	45.740	1.5	1.5
2.0 9.700 12.80 0.000 1.040						
SURVEY WORKER	ALL		37.000	37.750	1.5	1.5
2.0 12.97 9.930 0.000 0.500						
TERRAZZO FINISHER	BLD		36.040	0.000	1.5	1.5
2.0 10.20 9.900 0.000 0.540						
TERRAZZO MASON	BLD		39.880	42.880	1.5	1.5
2.0 10.20 11.25 0.000 0.700						
TILE MASON	BLD		41.840	45.840	2.0	1.5
2.0 10.20 9.560 0.000 0.880						
TRUCK DRIVER	ALL	1	35.650	36.200	1.5	1.5
2.0 7.250 6.319 0.000 0.250						
TRUCK DRIVER	ALL	2	35.800	36.200	1.5	1.5
2.0 7.250 6.319 0.000 0.250						
TRUCK DRIVER	ALL	3	36.000	36.200	1.5	1.5
2.0 7.250 6.319 0.000 0.250						
TRUCK DRIVER	ALL	4	36.200	36.200	1.5	1.5
2.0 7.250 6.319 0.000 0.250						
TUCKPOINTER	BLD		41.950	42.950	1.5	1.5
2.0 8.180 11.78 0.000 0.630						

Legend: RG (Region)

TYP (Trade Type - All,Highway,Building,Floating,Oil & Chip,Rivers)

C (Class)

Base (Base Wage Rate)

FRMAN (Foreman Rate)

M-F>8 (OT required for any hour greater than 8 worked each day, Mon through Fri.

OSA (Overtime (OT) is required for every hour worked on Saturday)

OSH (Overtime is required for every hour worked on Sunday and Holidays)

H/W (Health & Welfare Insurance)

Pensn (Pension)

Vac (Vacation)

Trng (Training)

Explanations

KENDALL COUNTY

The following list is considered as those days for which holiday rates of wages for work performed apply: New Years Day, Memorial Day, Fourth of July, Labor Day, Thanksgiving Day, Christmas Day and Veterans Day in some classifications/counties. Generally, any of these holidays which fall on a Sunday is celebrated on the following Monday. This then makes work performed on that Monday payable at the appropriate overtime rate for holiday pay. Common practice in a given local may alter certain days of celebration. If in doubt, please check with IDOL.

EXPLANATION OF CLASSES

ASBESTOS - GENERAL - removal of asbestos material/mold and hazardous materials from any place in a building, including mechanical systems where those mechanical systems are to be removed. This includes the removal of asbestos materials/mold and hazardous materials from ductwork or pipes in a building when the building is to be demolished at the time or at some close future date.

ASBESTOS - MECHANICAL - removal of asbestos material from mechanical systems, such as pipes, ducts, and boilers, where the mechanical systems are to remain.

CERAMIC TILE FINISHER

The grouting, cleaning, and polishing of all classes of tile, whether for interior or exterior purposes, all burned, glazed or unglazed products; all composition materials, granite tiles, warning detectable tiles, cement tiles, epoxy composite materials, pavers, glass, mosaics, fiberglass, and all substitute materials, for tile made in tile-like units; all mixtures in tile like form of cement, metals, and other materials that are for and intended for use as a finished floor surface, stair treads, promenade roofs, walks, walls, ceilings, swimming pools, and all other places where tile is to form a finished interior or exterior. The mixing of all setting mortars including but not limited to thin-set mortars, epoxies, wall mud, and any other sand and cement mixtures or adhesives when used in the preparation, installation, repair, or maintenance of tile and/or similar materials. The handling and unloading of all sand, cement, lime, tile, fixtures, equipment, adhesives, or any other materials to be used in the preparation, installation, repair, or maintenance of tile and/or similar materials. Ceramic Tile Finishers shall fill all joints and voids regardless of method on all tile work, particularly and especially after installation of said tile work. Application of any and all protective coverings to all types of tile installations including, but not be limited to, all soap compounds, paper products, tapes, and all polyethylene coverings, plywood, masonite, cardboard, and any new type of products that may be used to protect tile installations, Blastrac equipment, and all floor scarifying equipment used in preparing floors to receive tile. The clean up and removal of all waste and materials. All demolition of existing tile floors and walls to be re-tiled.

COMMUNICATIONS TECHNICIAN

Construction, installation, maintenance and removal of telecommunication facilities (voice, sound, data and video), telephone, security, and data inside wire,

interconnect, terminal equipment, central offices, PABX and equipment, micro waves, V-SAT, bypass, CATV, WAN (wide area network), LAN (local area networks), and ISDN (integrated system digital network), pulling of wire in raceways, but not the installation of raceways.

MARBLE FINISHER

Loading and unloading trucks, distribution of all materials (all stone, sand, etc.), stocking of floors with material, performing all rigging for heavy work, the handling of all material that may be needed for the installation of such materials, building of scaffolding, polishing if needed, patching, waxing of material if damaged, pointing up, caulking, grouting and cleaning of marble, holding water on diamond or Carborundum blade or saw for setters cutting, use of tub saw or any other saw needed for preparation of material, drilling of holes for wires that anchor material set by setters, mixing up of molding plaster for installation of material, mixing up thin set for the installation of material, mixing up of sand to cement for the installation of material and such other work as may be required in helping a Marble Setter in the handling of all material in the erection or installation of interior marble, slate, travertine, art marble, serpentine, alberene stone, blue stone, granite and other stones (meaning as to stone any foreign or domestic materials as are specified and used in building interiors and exteriors and customarily known as stone in the trade), carrara, sanionyx, vitrolite and similar opaque glass and the laying of all marble tile, terrazzo tile, slate tile and precast tile, steps, risers treads, base, or any other materials that may be used as substitutes for any of the aforementioned materials and which are used on interior and exterior which are installed in a similar manner.

MATERIAL TESTER I: Hand coring and drilling for testing of materials; field inspection of uncured concrete and asphalt.

MATERIAL TESTER II: Field inspection of welds,

structural steel,
fireproofing, masonry, soil, facade, reinforcing steel,
formwork,
cured concrete, and concrete and asphalt batch plants;
adjusting
proportions of bituminous mixtures.

OPERATING ENGINEER - BUILDING

Class 1. Asphalt Plant; Asphalt Spreader; Autograde;
Backhoes with
Caisson Attachment; Batch Plant; Benoto (requires Two
Engineers);
Boiler and Throttle Valve; Caisson Rigs; Central Redi-
Mix Plant;
Combination Back Hoe Front End-loader Machine;
Compressor and Throttle
Valve; Concrete Breaker (Truck Mounted); Concrete
Conveyor; Concrete
Conveyor (Truck Mounted); Concrete Paver Over 27E cu.
ft; Concrete
Paver 27E cu. ft. and Under: Concrete Placer; Concrete
Placing Boom;
Concrete Pump (Truck Mounted); Concrete Tower; Cranes,
All; Cranes,
Hammerhead; Cranes, (GCI and similar Type); Creter
Crane; Spider
Crane; Crusher, Stone, etc.; Derricks, All; Derricks,
Traveling;
Formless Curb and Gutter Machine; Grader, Elevating;
Grouting
Machines; Heavy Duty Self-Propelled Transporter or Prime
Mover;
Highlift Shovels or Front Endloader 2-1/4 yd. and over;
Hoists,
Elevators, outside type rack and pinion and similar
machines; Hoists,
One, Two and Three Drum; Hoists, Two Tugger One Floor;
Hydraulic
Backhoes; Hydraulic Boom Trucks; Hydro Vac (and similar
equipment);
Locomotives, All; Motor Patrol; Lubrication Technician;
Manipulators;
Pile Drivers and Skid Rig; Post Hole Digger; Pre-Stress
Machine; Pump
Cretes Dual Ram; Pump Cretes: Squeeze Cretes-Screw Type
Pumps; Gypsum
Bulker and Pump; Raised and Blind Hole Drill; Roto Mill
Grinder;
Scoops - Tractor Drawn; Slip-Form Paver; Straddle
Buggies; Operation
of Tie Back Machine; Tournapull; Tractor with Boom and
Side Boom;
Trenching Machines.

Class 2. Boilers; Broom, All Power Propelled;
Bulldozers; Concrete
Mixer (Two Bag and Over); Conveyor, Portable; Forklift
Trucks;
Highlift Shovels or Front Endloaders under 2-1/4 yd.;
Hoists,

Automatic; Hoists, Inside Elevators; Hoists, Sewer Dragging Machine; Hoists, Tugger Single Drum; Laser Screed; Rock Drill (Self-Propelled); Rock Drill (Truck Mounted); Rollers, All; Steam Generators; Tractors, All; Tractor Drawn Vibratory Roller; Winch Trucks with "A" Frame.

Class 3. Air Compressor; Combination Small Equipment Operator; Generators; Heaters, Mechanical; Hoists, Inside Elevators (remodeling or renovation work); Hydraulic Power Units (Pile Driving, Extracting, and Drilling); Pumps, over 3" (1 to 3 not to exceed a total of 300 ft.); Low Boys; Pumps, Well Points; Welding Machines (2 through 5); Winches, 4 Small Electric Drill Winches.

Class 4. Bobcats and/or other Skid Steer Loaders; Oilers; and Brick Forklift.

Class 5. Assistant Craft Foreman.

Class 6. Gradall.

Class 7. Mechanics; Welder.

OPERATING ENGINEERS - HIGHWAY CONSTRUCTION

Class 1. Asphalt Plant; Asphalt Heater and Planer Combination; Asphalt Heater Scarfire; Asphalt Spreader; Autograder/GOMACO or other similar type machines; ABG Paver; Backhoes with Caisson Attachment; Ballast Regulator; Belt Loader; Caisson Rigs; Car Dumper; Central Redi-Mix Plant; Combination Backhoe Front Endloader Machine, (1 cu. yd. Backhoe Bucket or over or with attachments); Concrete Breaker (Truck Mounted); Concrete Conveyor; Concrete Paver over 27E cu. ft.; Concrete Placer; Concrete Tube Float; Cranes, all attachments; Cranes, Tower Cranes of all types: Creter Crane: Spider Crane; Crusher, Stone, etc.; Derricks, All; Derrick Boats; Derricks, Traveling; Dredges; Elevators, Outside type Rack & Pinion and Similar Machines; Formless Curb and Gutter Machine; Grader, Elevating; Grader, Motor Grader, Motor Patrol, Auto Patrol, Form Grader, Pull Grader, Subgrader; Guard Rail Post Driver Truck Mounted; Hoists, One, Two and Three Drum; Heavy

Duty Self-Propelled Transporter or Prime Mover;
Hydraulic Backhoes;
Backhoes with shear attachments up to 40' of boom reach;
Lubrication
Technician; Manipulators; Mucking Machine; Pile Drivers
and Skid Rig;
Pre-Stress Machine; Pump Cretes Dual Ram; Rock Drill -
Crawler or Skid
Rig; Rock Drill - Truck Mounted; Rock/Track Tamper; Roto
Mill
Grinder; Slip-Form Paver; Snow Melters; Soil Test Drill
Rig (Truck
Mounted); Straddle Buggies; Hydraulic Telescoping Form
(Tunnel);
Operation of Tieback Machine; Tractor Drawn Belt
Loader; Tractor
Drawn Belt Loader (with attached pusher - two
engineers); Tractor with
Boom; Tractaire with Attachments; Traffic Barrier
Transfer Machine;
Trenching; Truck Mounted Concrete Pump with Boom; Raised
or Blind Hole
Drills (Tunnel Shaft); Underground Boring and/or Mining
Machines 5
ft. in diameter and over tunnel, etc; Underground Boring
and/or Mining
Machines under 5 ft. in diameter; Wheel Excavator;
Widener (APSCO).

Class 2. Batch Plant; Bituminous Mixer; Boiler and
Throttle Valve;
Bulldozers; Car Loader Trailing Conveyors; Combination
Backhoe Front
Endloader Machine (Less than 1 cu. yd. Backhoe Bucket or
over or with
attachments); Compressor and Throttle Valve; Compressor,
Common
Receiver (3); Concrete Breaker or Hydro Hammer; Concrete
Grinding
Machine; Concrete Mixer or Paver 7S Series to and
including 27 cu.
ft.; Concrete Spreader; Concrete Curing Machine, Burlap
Machine,
Belting Machine and Sealing Machine; Concrete Wheel Saw;
Conveyor Muck
Cars (Haglund or Similar Type); Drills, All; Finishing
Machine -
Concrete; Highlift Shovels or Front Endloader; Hoist -
Sewer Dragging
Machine; Hydraulic Boom Trucks (All Attachments); Hydro-
Blaster; Hydro
Excavating (excluding hose work); Laser Screed; All
Locomotives,
Dinky; Off-Road Hauling Units (including articulating)
Non
Self-Loading Ejection Dump; Pump Cretes: Squeeze Cretes
- Screw Type
Pumps, Gypsum Bulker and Pump; Roller, Asphalt; Rotary
Snow Plows;
Rototiller, Seaman, etc., self-propelled; Self-Propelled
Compactor;
Spreader - Chip - Stone, etc.; Scraper - Single/Twin

Engine/Push and Pull; Scraper - Prime Mover in Tandem (Regardless of Size); Tractors pulling attachments, Sheeps Foot, Disc, Compactor, etc.; Tug Boats.

Class 3. Boilers; Brooms, All Power Propelled; Cement Supply Tender; Compressor, Common Receiver (2); Concrete Mixer (Two Bag and Over); Conveyor, Portable; Farm-Type Tractors Used for Mowing, Seeding, etc.; Forklift Trucks; Grouting Machine; Hoists, Automatic; Hoists, All Elevators; Hoists, Tugger Single Drum; Jeep Diggers; Low Boys; Pipe Jacking Machines; Post-Hole Digger; Power Saw, Concrete Power Driven; Pug Mills; Rollers, other than Asphalt; Seed and Straw Blower; Steam Generators; Stump Machine; Winch Trucks with "A" Frame; Work Boats; Tamper-Form-Motor Driven.

Class 4. Air Compressor; Combination - Small Equipment Operator; Directional Boring Machine; Generators; Heaters, Mechanical; Hydraulic Power Unit (Pile Driving, Extracting, or Drilling); Light Plants, All (1 through 5); Pumps, over 3" (1 to 3 not to exceed a total of 300 ft.); Pumps, Well Points; Vacuum Trucks (excluding hose work); Welding Machines (2 through 5); Winches, 4 Small Electric Drill Winches.

Class 5. SkidSteer Loader (all); Brick Forklifts; Oilers.

Class 6. Field Mechanics and Field Welders

Class 7. Dowell Machine with Air Compressor; Gradall and machines of like nature.

SURVEY WORKER - Operated survey equipment including data collectors, G.P.S. and robotic instruments, as well as conventional levels and transits.

TRUCK DRIVER - BUILDING, HEAVY AND HIGHWAY CONSTRUCTION

Class 1. Two or three Axle Trucks. A-frame Truck when used for transportation purposes; Air Compressors and Welding Machines, including those pulled by cars, pick-up trucks and tractors; Ambulances Batch Gate Lockers; Batch Hopperman; Car and Truck Washers;

Carry-alls; Fork Lifts and Hoisters; Helpers; Mechanics
Helpers and
Greasers; Oil Distributors 2-man operation; Pavement
Breakers; Pole
Trailer, up to 40 feet; Power Mower Tractors; Self-
propelled Chip
Spreader; Skipman; Slurry Trucks, 2-man operation;
Slurry Truck
Conveyor Operation, 2 or 3 man; Teamsters; Unskilled
Dumpman; and
Truck Drivers hauling warning lights, barricades, and
portable
toilets on the job site.

Class 2. Four axle trucks; Dump Crets and Adgetors
under 7 yards;
Dumpsters, Track Trucks, Euclids, Hug Bottom Dump
Turnapulls or
Turnatrailers when pulling other than self-loading
equipment or
similar equipment under 16 cubic yards; Mixer Trucks
under 7 yards;
Ready-mix Plant Hopper Operator, and Winch Trucks, 2
Axles.

Class 3. Five axle trucks; Dump Crets and Adgetors 7
yards and over;
Dumpsters, Track Trucks, Euclids, Hug Bottom Dump
Turnatrailers or
turnapulls when pulling other than self-loading
equipment or similar
equipment over 16 cubic yards; Explosives and/or Fission
Material
Trucks; Mixer Trucks 7 yards or over; Mobile Cranes
while in transit;
Oil Distributors, 1-man operation; Pole Trailer, over 40
feet; Pole
and Expandable Trailers hauling material over 50 feet
long; Slurry
trucks, 1-man operation; Winch trucks, 3 axles or more;
Mechanic--Truck Welder and Truck Painter.

Class 4. Six axle trucks; Dual-purpose vehicles, such
as mounted
crane trucks with hoist and accessories; Foreman; Master
Mechanic;
Self-loading equipment like P.B. and trucks with scoops
on the front.

TERRAZZO FINISHER

The handling of sand, cement, marble chips, and all
other materials
that may be used by the Mosaic Terrazzo Mechanic, and
the mixing,
grinding, grouting, cleaning and sealing of all Marble,
Mosaic, and
Terrazzo work, floors, base, stairs, and wainscoting by
hand or
machine, and in addition, assisting and aiding Marble,
Masonic, and

Terrazzo Mechanics.

Other Classifications of Work:

For definitions of classifications not otherwise set out, the Department generally has on file such definitions which are available.

If a task to be performed is not subject to one of the classifications of pay set out, the Department will upon being contacted state which neighboring county has such a classification and provide such rate, such rate being deemed to exist by reference in this document. If no neighboring county rate applies to the task, the Department shall undertake a special determination, such special determination being then deemed to have existed under this determination. If a project requires these, or any classification not listed, please contact IDOL at 217-782-1710 for wage rates or clarifications.

LANDSCAPING

Landscaping work falls under the existing classifications for laborer, operating engineer and truck driver. The work performed by landscape plantsman and landscape laborer is covered by the existing classification of laborer. The work performed by landscape operators (regardless of equipment used or its size) is covered by the classifications of operating engineer. The work performed by landscape truck drivers (regardless of size of truck driven) is covered by the classifications of truck driver.

MATERIAL TESTER & MATERIAL TESTER/INSPECTOR I AND II

Notwithstanding the difference in the classification title, the classification entitled "Material Tester I" involves the same job duties as the classification entitled "Material Tester/Inspector I". Likewise, the classification entitled "Material Tester II" involves the same job duties as the classification entitled "Material Tester/Inspector II".

Knox County Prevailing Wage for May

2014

(See explanation of column headings at bottom of wages)

Trade Name	RG	TYP	C	Base	FRMAN	M-F>8	OSA
OSH H/W	Pensn	Vac	Trng				
=====	=====	=====	=====	=====	=====	=====	=====
ASBESTOS ABT-GEN			BLD	28.370	29.370	1.5	1.5
2.0 8.240 10.44 0.000 0.800							
ASBESTOS ABT-GEN			HWY	27.060	27.560	1.5	1.5
2.0 8.240 10.15 0.000 0.800							
ASBESTOS ABT-MEC			BLD	21.500	22.500	1.5	2.0
2.0 6.500 4.250 0.000 0.650							
BOILERMAKER			BLD	36.750	39.750	2.0	2.0
2.0 7.070 15.84 0.000 0.350							
BRICK MASON			BLD	32.060	33.560	1.5	1.5
2.0 8.300 9.500 0.000 0.580							
CARPENTER			BLD	29.330	31.580	1.5	1.5
2.0 7.700 14.66 0.000 0.520							
CARPENTER			HWY	30.820	33.070	1.5	1.5
2.0 7.700 15.14 0.000 0.520							
CEMENT MASON			ALL	25.030	26.530	1.5	1.5
2.0 6.300 11.95 0.000 0.600							
CERAMIC TILE FNSHER			BLD	29.750	0.000	1.5	1.5
2.0 8.300 9.500 0.000 0.580							
ELECTRIC PWR EQMT OP			ALL	38.300	45.290	1.5	1.5
2.0 6.150 10.73 0.000 0.380							
ELECTRIC PWR GRNDMAN			ALL	26.280	45.290	1.5	1.5
2.0 5.790 7.360 0.000 0.260							
ELECTRIC PWR LINEMAN			ALL	42.540	45.290	1.5	1.5
2.0 6.280 11.92 0.000 0.430							
ELECTRIC PWR TRK DRV			ALL	27.560	45.290	1.5	1.5
2.0 5.830 7.720 0.000 0.280							
ELECTRICIAN			BLD	30.190	32.690	1.5	1.5
2.0 5.600 10.38 0.000 0.400							
ELECTRONIC SYS TECH			BLD	27.480	29.480	1.5	1.5
2.0 5.750 10.52 0.000 0.400							
ELEVATOR CONSTRUCTOR			BLD	41.070	46.200	2.0	2.0
2.0 12.73 13.46 3.290 0.600							
GLAZIER			BLD	27.360	28.860	1.5	1.5
2.0 6.940 6.520 0.000 0.450							
HT/FROST INSULATOR			BLD	29.760	30.960	1.5	1.5
2.0 5.450 12.05 0.000 0.900							
IRON WORKER			NW ALL	29.000	31.320	1.5	1.5
2.0 9.390 10.93 0.000 0.690							
IRON WORKER			SE BLD	31.010	32.910	1.5	1.5
2.0 9.390 12.26 0.000 0.540							
IRON WORKER			SE HWY	34.580	36.580	1.5	1.5
2.0 9.390 12.26 0.000 0.390							
IRON WORKER			SW ALL	24.750	26.000	1.5	1.5
2.0 7.510 10.63 0.000 0.460							
LABORER			BLD	27.370	28.370	1.5	1.5
2.0 8.240 10.44 0.000 0.800							
LABORER			HWY	26.060	26.560	1.5	1.5
2.0 8.240 10.15 0.000 0.800							
LABORER, SKILLED			BLD	27.370	28.370	1.5	1.5
2.0 8.240 10.44 0.000 0.800							
LABORER, SKILLED			HWY	26.360	26.860	1.5	1.5
2.0 8.240 10.15 0.000 0.800							
LATHER			BLD	29.330	31.580	1.5	1.5

2.0	7.700	14.66	0.000	0.520						
MACHINERY MOVER			SE	HWY	34.580	36.580	1.5	1.5		
2.0	9.390	12.26	0.000	0.390						
MACHINIST				BLD	43.920	46.420	1.5	1.5		
2.0	6.760	8.950	1.850	0.000						
MARBLE FINISHERS				BLD	29.750	0.000	1.5	1.5		
2.0	8.300	9.500	0.000	0.580						
MARBLE MASON				BLD	31.510	32.760	1.5	1.5		
2.0	8.300	9.500	0.000	0.580						
MILLWRIGHT				BLD	30.240	32.490	1.5	1.5		
2.0	7.700	14.09	0.000	0.520						
MILLWRIGHT				HWY	31.820	34.070	1.5	1.5		
2.0	7.700	14.64	0.000	0.520						
OPERATING ENGINEER				BLD 1	36.000	39.000	1.5	1.5		
2.0	6.750	16.60	0.000	3.000						
OPERATING ENGINEER				BLD 2	33.490	39.000	1.5	1.5		
2.0	6.750	16.60	0.000	3.000						
OPERATING ENGINEER				BLD 3	29.340	39.000	1.5	1.5		
2.0	6.750	16.60	0.000	3.000						
OPERATING ENGINEER				HWY 1	36.000	39.500	1.5	1.5		
2.0	6.750	16.60	0.000	3.000						
OPERATING ENGINEER				HWY 2	33.490	39.500	1.5	1.5		
2.0	6.750	16.60	0.000	3.000						
OPERATING ENGINEER				HWY 3	29.340	39.500	1.5	1.5		
2.0	6.750	16.60	0.000	3.000						
PAINTER				ALL	27.320	28.320	1.5	1.5		
1.5	5.250	6.350	0.000	0.600						
PAINTER OVER 30FT				ALL	28.570	29.570	1.5	1.5		
1.5	5.250	6.350	0.000	0.600						
PAINTER PWR EQMT				ALL	27.820	28.820	1.5	1.5		
1.5	5.250	6.350	0.000	0.600						
PILEDRIVER				BLD	29.830	32.080	1.5	1.5		
2.0	7.700	14.66	0.000	0.520						
PILEDRIVER				HWY	31.820	34.070	1.5	1.5		
2.0	7.700	15.14	0.000	0.520						
PIPEFITTER				ALL	36.650	40.320	1.5	1.5		
2.0	5.800	12.35	0.000	1.050						
PLASTERER				BLD	27.770	29.770	1.5	1.5		
2.0	8.140	13.71	0.000	0.650						
PLUMBER				ALL	36.650	40.320	1.5	1.5		
2.0	5.800	12.35	0.000	1.050						
ROOFER				BLD	25.630	26.880	1.5	1.5		
2.0	8.860	5.920	0.000	0.280						
SHEETMETAL WORKER				BLD	30.330	32.360	1.5	1.5		
2.0	7.140	10.96	0.000	0.540						
SIGN HANGER				SE HWY	34.580	36.580	1.5	1.5		
2.0	9.390	12.26	0.000	0.390						
SPRINKLER FITTER				BLD	37.120	39.870	1.5	1.5		
2.0	8.420	8.500	0.000	0.350						
STEEL ERECTOR				SE HWY	34.580	36.580	1.5	1.5		
2.0	9.390	12.26	0.000	0.390						
STONE MASON				BLD	32.060	33.560	1.5	1.5		
2.0	8.300	9.500	0.000	0.580						
SURVEY WORKER				ALL	26.360	26.860	1.5	1.5		
2.0	8.240	10.15	0.000	0.800						
TERRAZZO FINISHER				BLD	29.750	0.000	1.5	1.5		
2.0	8.300	9.500	0.000	0.580						
TERRAZZO MASON				BLD	31.510	32.760	1.5	1.5		
2.0	8.300	9.500	0.000	0.580						
TILE MASON				BLD	31.510	32.760	1.5	1.5		
2.0	8.300	9.500	0.000	0.580						
TRUCK DRIVER				ALL 1	31.230	0.000	1.5	1.5		

2.0	10.30	4.840	0.000	0.250						
TRUCK DRIVER			ALL	2	31.680	0.000	1.5	1.5		
2.0	10.30	4.840	0.000	0.250						
TRUCK DRIVER			ALL	3	31.890	0.000	1.5	1.5		
2.0	10.30	4.840	0.000	0.250						
TRUCK DRIVER			ALL	4	32.180	0.000	1.5	1.5		
2.0	10.30	4.840	0.000	0.250						
TRUCK DRIVER			ALL	5	33.020	0.000	1.5	1.5		
2.0	10.30	4.840	0.000	0.250						
TRUCK DRIVER			O&C	1	24.980	0.000	1.5	1.5		
2.0	10.30	4.840	0.000	0.250						
TRUCK DRIVER			O&C	2	25.340	0.000	1.5	1.5		
2.0	10.30	4.840	0.000	0.250						
TRUCK DRIVER			O&C	3	25.510	0.000	1.5	1.5		
2.0	10.30	4.840	0.000	0.250						
TRUCK DRIVER			O&C	4	25.740	0.000	1.5	1.5		
2.0	10.30	4.840	0.000	0.250						
TRUCK DRIVER			O&C	5	26.420	0.000	1.5	1.5		
2.0	10.30	4.840	0.000	0.250						
TUCKPOINTER			BLD		32.060	33.560	1.5	1.5		
2.0	8.300	9.500	0.000	0.580						

Legend: RG (Region)
TYP (Trade Type - All,Highway,Building,Floating,Oil & Chip,Rivers)
C (Class)
Base (Base Wage Rate)
FRMAN (Foreman Rate)
M-F>8 (OT required for any hour greater than 8 worked each day, Mon through Fri.
OSA (Overtime (OT) is required for every hour worked on Saturday)
OSH (Overtime is required for every hour worked on Sunday and Holidays)
H/W (Health & Welfare Insurance)
Pensn (Pension)
Vac (Vacation)
Trng (Training)

Explanations

KNOX COUNTY

IRONWORKERS (SOUTHWEST) - That part of the county West of Rt. 41.

IRONWORKERS (SOUTHEAST) - That part of the county South and East of a

line from Tolona (Stark County) North of Victoria to
(but excluding)
Galesburg looping East and South of the city to Rt. 41
South to the
county line.

The following list is considered as those days for which
holiday rates
of wages for work performed apply: New Years Day,
Memorial Day,
Fourth of July, Labor Day, Thanksgiving Day, Christmas
Day and
Veterans Day in some classifications/counties.
Generally, any of
these holidays which fall on a Sunday is celebrated on
the following
Monday. This then makes work performed on that Monday
payable at the
appropriate overtime rate for holiday pay. Common
practice in a given
local may alter certain days of celebration. If in
doubt, please
check with IDOL.

Oil and chip resealing (O&C) means the application of
road oils and
liquid asphalt to coat an existing road surface,
followed by
application of aggregate chips or gravel to coated
surface, and
subsequent rolling of material to seal the surface.

EXPLANATION OF CLASSES

ASBESTOS - GENERAL - removal of asbestos material/mold
and hazardous
materials from any place in a building, including
mechanical systems
where those mechanical systems are to be removed. This
includes the
removal of asbestos materials/mold and hazardous
materials from
ductwork or pipes in a building when the building is to
be demolished
at the time or at some close future date.

ASBESTOS - MECHANICAL - removal of asbestos material
from mechanical
systems, such as pipes, ducts, and boilers, where the
mechanical
systems are to remain.

CERAMIC TILE FINISHER, MARBLE FINISHER, TERRAZZO FINISHER

Assisting, helping or supporting the tile, marble and
terrazzo
mechanic by performing their historic and traditional
work assignments
required to complete the proper installation of the work
covered by

said crafts. The term "Ceramic" is used for naming the classification only and is in no way a limitation of the product handled. Ceramic takes into consideration most hard tiles.

ELECTRONIC SYSTEMS TECHNICIAN

Installation, service and maintenance of low-voltage systems which utilizes the transmission and/or transference of voice, sound, vision, or digital for commercial, education, security and entertainment purposes for the following: TV monitoring and surveillance, background/foreground music, intercom and telephone interconnect, field programming, inventory control systems, microwave transmission, multi-media, multiplex, radio page, school, intercom and sound burglar alarms and low voltage master clock systems.

Excluded from this classification are energy management systems, life safety systems, supervisory controls and data acquisition systems not intrinsic with the above listed systems, fire alarm systems, nurse call systems and raceways exceeding fifteen feet in length.

LABORER, SKILLED - BUILDING

The skilled laborer building (BLD) classification shall encompass the following types of work, irrespective of the site of the work: tending of carpenters in unloading, handling, stockpiling and distribution operations, also other building crafts, mixing, handling, and conveying of all materials used by masons, plasterers and other building construction crafts, whether done by hand or by any process. The drying of plastering when done by salamander heat, and the cleaning and clearing of all debris. All work pertaining to and in preparation of asbestos abatement and removal. The building of scaffolding and staging for masons and plasterers. The excavations for buildings and all other construction, digging, of trenches, piers, foundations and holes, digging, lagging, sheeting, cribbing, bracing and propping of foundations, holes, caissons, cofferdams, and dikes, the setting of all guidelines for machine or hand

excavation and subgrading. The mixing, handling, conveying, pouring, vibrating, gunniting and otherwise applying of concrete, whether by hand or other method of concrete for any walls, foundations, floors, or for other construction concrete sealant men. The wrecking, stripping, dismantling, and handling of concrete forms and false work, and the building of centers for fireproofing purposes. Boring machine, gas, electric or air in preparation for shoving pipe, telephone cable, and so forth, under highways, roads, streets and alleys. All hand and power operating cross cut saws when used for clearing. All work in compressed air construction. All work on acetylene burners in salvaging. The blocking and tamping of concrete. The laying of sewer tile and conduit, and pre-cast materials. The assembling and dismantling of all jacks and sectional scaffolding, including elevator construction and running of slip form jacks. The work of drill running and blasting, including wagon drills. The wrecking, stripping, dismantling, cleaning, moving and oiling of forms. The cutting off of concrete piles. The loading, unloading, handling and carrying to place of installation of all rods, (and materials for use in reinforcing) concrete and the hoisting of same and all signaling where hoist is used in this type of construction coming under the jurisdiction of the Laborers' Union. And, all other labor work not awarded to any other craft. Mortar mixers, kettlemen and carrier of hot stuff, tool crib men, watchmen (Laborer), firemen or salamander tenders, flagmen, deck hands, installation and maintenance of temporary gas-fired heating units, gravel box men, dumpmen and spotters, fencing Laborers, cleaning lumber, pit men, material checkers, dispatchers, unloading explosives, asphalt plant laborers, writer of scale tickets, fireproofing laborers, janitors, asbestos abatement and removal laborers, handling of materials treated with oil, creosote, chloride, asphalt, and/or foreign material harmful to skin or clothing, Laborers with de-watering systems,

gunnite nozzle
men, laborers tending masons with hot material or where
foreign
materials are used, Laborers handling masterplate or
similar
materials, laser beam operator, concrete burning machine
operator,
material selector men working with firebrick or
combustible material,
dynamite men, track laborers, cement handlers, chloride
handlers, the
unloading and laborers with steel workers and re-bars,
concrete
workers (wet), luteman, asphalt raker, curb asphalt
machine operator,
ready mix scalemen, permanent, portable or temporary
plant drilling
machine operator, plaster tenders, underpinning and
shoring of
buildings, fire watch, signaling of all power equipment,
to include
trucks excavating equipment, etc., tree topper or
trimmer when in
connection to construction, tunnel helpers in free air,
batch dumpers,
kettle and tar men, tank cleaners, plastic installers,
scaffold
workers, motorized buggies or motorized unit used for
wet concrete or
handling of building materials, sewer workers, rod and
chain men,
vibrator operators, mortar mixer operator, cement
silica, clay, fly
ash, lime and plasters, handlers (bulk or bag),
cofferdam workers, on
concrete paving, placing, cutting and tying of
reinforcing, deck hand,
dredge hand and shore laborers, bankmen on floating
plant, asphalt
workers with machine & layers, grade checker, power
tools, caisson
workers, lead man on sewer work, welders, cutters,
burners and torch
men, chain saw operators, paving breaker, jackhammer and
drill
operator, layout man and/or drainage tile layer, steel
form setters --
street and highway, air tamping hammerman, signal man on
crane,
concrete saw operator, screen man on asphalt pavers,
front end man on
chip spreader, multiple concrete duct -- lead man.

LABORER, SKILLED - HIGHWAY

The skilled laborer heavy and highway (HWY)
classification shall
encompass the following types of work, irrespective of
the site of the
work: handling of materials treated with oil, creosote,
asphalt
and/or any foreign materials harmful to skin or

clothing, track
laborers, chloride handlers, the unloading and loading
with steel
workers and re-bars, concrete workers (wet), tunnel
helpers in free
air, batch dumpers, mason tenders, kettle and tar men,
plastic
installers, scaffold workers, motorized buggies or
motorized unit used
for wet concrete or handling of building materials,
laborers with
de-watering systems, sewer workers plus depth, rod and
chainmen,
vibrator operators, mortar mixer operators, cement
silica, clay, fly
ash, lime and plasters, handlers (bulk or bag),
cofferdam workers plus
depth, on concrete paving, placing, cutting and tying or
reinforcing,
deck hand, dredge hand shore laborers, bankmen on
floating plant,
asphalt workers with machine, and layers, grade checker,
power tools,
stripping of all concrete forms excluding paving forms,
dumpmen and
spotters, when necessary, caisson workers plus depth,
gunnite nozzle
men, welders, cutters, burners and torchmen, chain saw
operators,
paving breaker, jackhammer and drill operators, layout
man and/or
drainage tile layer, steel form setters - street and
highway, air
tamping hammerman, signal man on crane, concrete saw
operator,
screedman on asphalt pavers, front end man on chip
spreader, multiple
concrete duct, luteman, asphalt raker, curb asphalt
machine operator,
ready mix scalemen (portable or temporary plant), laser
beam operator,
concrete burning machine operator, and coring machine
operator.

SURVEY WORKER - Operated survey equipment including data
collectors,
G.P.S. and robotic instruments, as well as conventional
levels and
transits.

TRUCK DRIVER - BUILDING, HEAVY AND HIGHWAY CONSTRUCTION
Class 1. Drivers on 2 axle trucks hauling less than 9
ton. Air
compressor and welding machines and brooms, including
those pulled by
separate units, truck driver helpers, warehouse
employees, mechanic
helpers, greasers and tiremen, pickup trucks when
hauling materials,
tools, or workers to and from and on-the-job site, and
fork lifts up
to 6,000 lb. capacity.

Class 2. Two or three axle trucks hauling more than 9 ton but hauling less than 16 ton. A-frame winch trucks, hydrolift trucks, vactor trucks or similar equipment when used for transportation purposes. Fork lifts over 6,000 lb. capacity, winch trucks, four axle combination units, and ticket writers.

Class 3. Two, three or four axle trucks hauling 16 ton or more. Drivers on water pulls, articulated dump trucks, mechanics and working forepersons, and dispatchers. Five axle or more combination units.

Class 4. Low Boy and Oil Distributors.

Class 5. Drivers who require special protective clothing while employed on hazardous waste work.

TRUCK DRIVER - OIL AND CHIP RESEALING ONLY.

This shall encompass laborers, workers and mechanics who drive contractor or subcontractor owned, leased, or hired pickup, dump, service, or oil distributor trucks. The work includes transporting materials and equipment (including but not limited to, oils, aggregate supplies, parts, machinery and tools) to or from the job site; distributing oil or liquid asphalt and aggregate; stock piling material when in connection with the actual oil and chip contract. The Truck Driver (Oil & Chip Resealing) wage classification does not include supplier delivered materials.

OPERATING ENGINEERS - BUILDING

Class 1. Cranes; Overhead Cranes; Gradall; All Cherry Pickers; Mechanics; Central Concrete Mixing Plant Operator; Road Pavers (27E - Dual Drum - Tri Batchers); Blacktop Plant Operators and Plant Engineers; 3 Drum Hoist; Derricks; Hydro Cranes; Shovels; Skimmer Scoops; Koehring Scooper; Drag Lines; Backhoe; Derrick Boats; Pile Drivers and Skid Rigs; Clamshells; Locomotive Cranes; Dredge (all types) Motor Patrol; Power Blades - Dumore - Elevating and similar types; Tower Cranes (Crawler-Mobile) and Stationary;

Crane-type
Backfiller; Drott Yumbo and similar types considered as
Cranes;
Caisson Rigs; Dozer; Tournadozer; Work Boats; Ross
Carrier;
Helicopter; Tournapulls - all and similar types; Scoops
(all sizes);
Pushcats; Endloaders (all types); Asphalt Surfacing
Machine; Slip Form
Paver; Rock Crusher; Heavy Equipment Greaser; CMI, CMI
Belt Placer,
Auto Grade & 3 Track and similar types; Side Booms;
Multiple Unit
Earth Movers; Creter Crane; Trench Machine; Pump-crete-
Belt
Crete-Squeeze Cretes-Screw-type Pumps and Gypsum; Bulker
& Pump -
Operator will clean; Formless Finishing Machine;
Flaherty Spreader or
similar types; Screed Man on Laydown Machine; Wheel
Tractors
(industrial or Farm-type w/Dozer-Hoe-Endloader or other
attachments);
F.W.D. & Similar Types; Vermeer Concrete Saw.

Class 2. Dinkeys; Power Launches; PH One-pass Soil
Cement Machine
(and similar types); Pugmill with Pump; Backfillers;
Euclid Loader;
Forklifts; Jeeps w/Ditching Machine or other
attachments; Tuneluger;
Automatic Cement and Gravel Batching Plants; Mobile
Drills (Soil
Testing) and similar types; Gurries and Similar Types;
(1) and (2)
Drum Hoists (Buck Hoist and Similar Types); Chicago
Boom; Boring
Machine & Pipe Jacking Machine; Hydro Boom; Dewatering
System; Straw
Blower; Hydro Seeder; Assistant Heavy Equipment Greaser
on Spread;
Tractors (Track type) without Power Unit pulling
Rollers; Rollers on
Asphalt -- Brick Macadem; Concrete Breakers; Concrete
Spreaders; Mule
Pulling Rollers; Center Stripper; Cement Finishing
Machines & CMI
Texture & Reel Curing Machines; Cement Finishing
Machine; Barber
Green or similar loaders; Vibro Tamper (All similar
types)
Self-propelled; Winch or Boom Truck; Mechanical Bull
Floats; Mixers
over 3 Bag to 27E; Tractor pulling Power Blade or
Elevating Grader;
Porter Rex Rail; Clary Screed; Truck Type Hoptoe Oilers;
Fireman;
Spray Machine on Paving; Curb Machines; Truck Crane
Oilers; Oil
Distributor; Truck-Mounted Saws.

Class 3. Air Compressor; Power Subgrader; Straight

Tractor; Trac Air
without attachments; Herman Nelson Heater, Dravo,
Warner, Silent Glo,
and similar types; Roller: Five (5) Ton and under on
Earth or
Gravel; Form Grader; Crawler Crane & Skid Rig Oilers;
Freight
Elevators - permanently installed; Pump; Light Plant;
Generator;
Conveyor (1) or (2) - Operator will clean; Welding
Machine; Mixer (3)
Bag and Under (Standard Capacity with skip); Bulk Cement
Plant; Oiler
on Central Concrete Mixing Plant.

OPERATING ENGINEERS - HEAVY AND HIGHWAY CONSTRUCTION

CLASS 1. Cranes; Hydro Cranes; Shovels; Crane Type
Backfiller; Tower,
Mobile, Crawler, & Stationary Cranes; Derricks; Hoists
(3 Drum);
Draglines; Drott Yumbo & Similar Types considered as
Cranes; 360
Degree Swing Excavator (Shears, Grapples, Movacs, etc.);
Back Hoe;
Derrick Boats; Pile Driver and Skid Rigs; Clam Shell;
Locomotive -
Cranes; Road Pavers - Single Drum - Dual Drum - Tri
Batcher; Motor
Patrols & Power Blades - Dumore - Elevating & Similar
Types;
Mechanics; Central Concrete Mixing Plant Operator;
Asphalt Batch Plant
Operators and Plant Engineers; Gradall; Caisson Rigs;
Skimmer Scoop -
Koering Scooper; Dredges (all types); Hoptoe; All Cherry
Pickers;
Work Boat; Ross Carrier; Helicopter; Dozer; Tornadozer;
Tournapulls -
all and similar types; Operation of Concrete and all
Recycle
Machines; Multiple Unit Earth Movers; Scoops (all
sizes); Pushcats;
Endloaders (all types); Asphalt Surfacing Machine; Slip
Form Paver;
Rock Crusher; Operation of Material Crusher, Screening
Plants, and
Tunnel Boring Machine; Heavy Equipment Greaser (top
greaser on
spread); CMI, Auto Grade, CMI Belt Placer & 3 Track and
Similar Types;
Side Booms; Asphalt Heater & Planer Combination (used to
plane
streets); Wheel Tractors (with Dozer, Hoe or Endloader
Attachments);
CAT Earthwork Compactors and Similar Types; Blaw Knox
Spreader and
Similar Types; Trench Machines; Pump Crete - Belt Crete
- Squeeze
Crete - Screw Type Pumps and Gypsum (operator will
clean); Creter
Crane; Operation of Concrete Pump Truck; Formless

Finishing Machines;
Flaherty Spreader or Similar Types; Screed Man on
Laydown Machine;
Vermeer Concrete Saw; Operation of Laser Screed; Span
Saw; Dredge
Leverman; Dredge Engineer; Lull or Similar Type; Hydro-
Boom Truck;
Operation of Guard Rail Machine; and Starting Engineer
on Pipeline or
Construction (11 or more pieces) including: Air
Compressor (Trailer
Mounted), All Forced Air Heaters (regardless of Size),
Water Pumps
(Greater than 4-1/2" or Total Discharge Over 4-1/2"),
Light Plants,
Generators (Trailer Mounted - Excluding Decontamination
Trailer),
Welding Machines (Any Size or Mode of Power), Conveyor,
Mixer (any
size), Stud Welder, Power Pac, etc, and Ground Heater
(Trailer
Mounted).

CLASS 2. Bulker & Pump; Power Launches; Boring Machine
& Pipe Jacking
Machine; Dinkeys; Operation of Carts, Powered Haul Unit
for a Boring
Machine; P & H One Pass Soil Cement Machines and Similar
Types; Wheel
Tractors (Industry or Farm Type - Other); Back Fillers;
Euclid Loader;
Fork Lifts; Jeep w/Ditching Machine or Other
Attachments; Tunneluger;
Automatic Cement & Gravel Batching Plants; Mobile Drills
- Soil
Testing and Similar Types; Pugmill with Pump; All (1)
and (2) Drum
Hoists; Dewatering System; Straw Blower; Hydro-Seeder;
Bump Grinders
(self-propelled); Assistant Heavy Equipment Greaser;
Apsco Spreader;
Tractors (Track-Type) without Power Units Pulling
Rollers; Rollers on
Asphalt - Brick or Macadam; Concrete Breakers; Concrete
Spreaders;
Cement Strippers; Cement Finishing Machines & CMI
Texture & Reel
Curing Machines; Vibro-Tampers (All Similar Types Self-
Propelled);
Mechanical Bull Floats; Self-Propelled Concrete Saws;
Truck Mounted
Power Saws; Operation of Curb Cutters; Mixers - Over
Three (3) Bags;
Winch and Boom Trucks; Tractor Pulling Power Blade or
Elevating
Grader; Porter Rex Rail; Clary Screed; Mule Pulling
Rollers; Pugmill
without Pump; Barber Greene or Similar Loaders; Track
Type Tractor
w/Power Unit attached (minimum); Fireman; Spray Machine
on Paving;
Curb Machines; Paved Ditch Machine; Power Broom; Self-

Propelled
Sweepers; Self-Propelled Conveyors; Power Subgrader; Oil
Distributor;
Straight Tractor; Truck Crane Oiler; Truck Type Oilers;
Directional
Boring Machine; Horizontal Directional Drill;
Articulating End Dump
Vehicles; Starting Engineer on Pipeline or Construction
(6 -10
pieces) including: Air Compressor (Trailer Mounted), All
Forced Air
Heaters (regardless of Size), Water Pumps (Greater than
4-1/2" or
Total Discharge Over 4-1/2"), Light Plants, Generators
(Trailer
Mounted - Excluding Decontamination Trailer), Welding
Machines (Any
Size or Mode of Power), Conveyor, Mixer (any size), Stud
Welder, Power
Pac, etc., and Ground Heater (Trailer Mounted).

CLASS 3. Straight Framed Truck Mounted Vac Unit
(separately powered);
Trac Air Machine (without attachments); Rollers - Five
Ton and Under
on Earth and Gravel; Form Graders; Bulk Cement Plant;
Oilers; and
Starting Engineer on Pipeline or Construction (3 - 5
pieces)
including: Air Compressor (Trailer Mounted), All Forced
Air Heaters
(regardless of Size), Water Pumps (Greater than 4-1/2"
or Total
Discharge Over 4-1/2"), Light Plants, Generators
(Trailer Mounted -
Excluding Decontamination Trailer), Welding Machines
(Any Size or Mode
of Power), Conveyor, Mixer (any size), Stud Welder,
Power Pac, etc.,
and Ground Heater (Trailer Mounted).

Other Classifications of Work:

For definitions of classifications not otherwise set
out, the
Department generally has on file such definitions which
are available.

If a task to be performed is not subject to one of the
classifications of pay set out, the Department will
upon being
contacted state which neighboring county has such a
classification and
provide such rate, such rate being deemed to exist by
reference in
this document. If no neighboring county rate applies
to the task,
the Department shall undertake a special determination,
such special
determination being then deemed to have existed under
this
determination. If a project requires these, or any
classification not

listed, please contact IDOL at 217-782-1710 for wage rates or clarifications.

LANDSCAPING

Landscaping work falls under the existing classifications for laborer, operating engineer and truck driver. The work performed by landscape plantsman and landscape laborer is covered by the existing classification of laborer. The work performed by landscape operators (regardless of equipment used or its size) is covered by the classifications of operating engineer. The work performed by landscape truck drivers (regardless of size of truck driven) is covered by the classifications of truck driver.

Lake County Prevailing Wage for May 2014

(See explanation of column headings at bottom of wages)

Trade Name	RG	TYP	C	Base	FRMAN	M-F>8	OSA
OSH H/W	Pensn	Vac	Trng				
=====	=====	=====	=====	=====	=====	=====	=====
ASBESTOS ABT-GEN			ALL	37.100	37.600	1.5	1.5
2.0 13.38 9.520 0.000 0.500							
ASBESTOS ABT-MEC			BLD	35.100	37.600	1.5	1.5
2.0 11.17 10.76 0.000 0.720							
BOILERMAKER			BLD	44.240	48.220	2.0	2.0
2.0 6.970 17.54 0.000 0.350							
BRICK MASON			BLD	41.580	45.740	1.5	1.5
2.0 9.700 12.80 0.000 1.040							
CARPENTER			ALL	42.520	44.520	1.5	1.5
2.0 13.29 12.75 0.000 0.630							
CEMENT MASON			ALL	40.800	42.800	2.0	1.5
2.0 9.500 16.64 0.000 0.500							
CERAMIC TILE FNSHER			BLD	34.810	0.000	2.0	1.5
2.0 10.20 7.830 0.000 0.640							
COMMUNICATION TECH			BLD	35.130	37.230	1.5	1.5
2.0 11.07 11.77 0.000 0.530							
ELECTRIC PWR EQMT OP			ALL	36.610	49.750	1.5	1.5
2.0 5.000 11.35 0.000 0.270							
ELECTRIC PWR GRNDMAN			ALL	28.310	49.750	1.5	1.5
2.0 5.000 8.780 0.000 0.210							
ELECTRIC PWR LINEMAN			ALL	43.830	49.750	1.5	1.5
2.0 5.000 13.58 0.000 0.330							
ELECTRIC PWR TRK DRV			ALL	29.310	49.750	1.5	1.5
2.0 5.000 9.090 0.000 0.220							
ELECTRICIAN			BLD	39.400	43.340	1.5	1.5
2.0 13.59 15.71 0.000 0.640							
ELEVATOR CONSTRUCTOR			BLD	49.900	56.140	2.0	2.0
2.0 12.73 13.46 3.990 0.600							

FENCE ERECTOR	ALL	34.840	36.840	1.5	1.5
2.0 12.86 10.67 0.000 0.300					
GLAZIER	BLD	40.000	41.500	1.5	2.0
2.0 12.49 15.99 0.000 0.940					
HT/FROST INSULATOR	BLD	46.950	49.450	1.5	1.5
2.0 11.17 11.96 0.000 0.720					
IRON WORKER	ALL	42.070	44.070	2.0	2.0
2.0 13.45 19.59 0.000 0.350					
LABORER	ALL	37.000	37.750	1.5	1.5
2.0 13.38 9.520 0.000 0.500					
LATHER	ALL	42.520	44.520	1.5	1.5
2.0 13.29 12.75 0.000 0.630					
MACHINIST	BLD	43.920	46.420	1.5	1.5
2.0 6.760 8.950 1.850 0.000					
MARBLE FINISHERS	ALL	30.520	0.000	1.5	1.5
2.0 9.700 12.55 0.000 0.590					
MARBLE MASON	BLD	40.780	44.860	1.5	1.5
2.0 9.700 12.71 0.000 0.740					
MATERIAL TESTER I	ALL	27.000	0.000	1.5	1.5
2.0 13.38 9.520 0.000 0.500					
MATERIALS TESTER II	ALL	32.000	0.000	1.5	1.5
2.0 13.38 9.520 0.000 0.500					
MILLWRIGHT	ALL	42.520	44.520	1.5	1.5
2.0 13.29 12.75 0.000 0.630					
OPERATING ENGINEER	BLD 1	46.100	50.100	2.0	2.0
2.0 16.60 11.05 1.900 1.250					
OPERATING ENGINEER	BLD 2	44.800	50.100	2.0	2.0
2.0 16.60 11.05 1.900 1.250					
OPERATING ENGINEER	BLD 3	42.250	50.100	2.0	2.0
2.0 16.60 11.05 1.900 1.250					
OPERATING ENGINEER	BLD 4	40.500	50.100	2.0	2.0
2.0 16.60 11.05 1.900 1.250					
OPERATING ENGINEER	BLD 5	49.850	50.100	2.0	2.0
2.0 16.60 11.05 1.900 1.250					
OPERATING ENGINEER	BLD 6	47.100	50.100	2.0	2.0
2.0 16.60 11.05 1.900 1.250					
OPERATING ENGINEER	BLD 7	49.100	50.100	2.0	2.0
2.0 16.60 11.05 1.900 1.250					
OPERATING ENGINEER	FLT 1	51.300	51.300	1.5	1.5
2.0 15.70 10.55 1.900 1.250					
OPERATING ENGINEER	FLT 2	49.800	51.300	1.5	1.5
2.0 15.70 10.55 1.900 1.250					
OPERATING ENGINEER	FLT 3	44.350	51.300	1.5	1.5
2.0 15.70 10.55 1.900 1.250					
OPERATING ENGINEER	FLT 4	36.850	51.300	1.5	1.5
2.0 15.70 10.55 1.900 1.250					
OPERATING ENGINEER	FLT 5	52.800	51.300	1.5	1.5
2.0 15.70 10.55 1.900 1.250					
OPERATING ENGINEER	HWY 1	44.300	48.300	1.5	1.5
2.0 16.60 11.05 1.900 1.250					
OPERATING ENGINEER	HWY 2	43.750	48.300	1.5	1.5
2.0 16.60 11.05 1.900 1.250					
OPERATING ENGINEER	HWY 3	41.700	48.300	1.5	1.5
2.0 16.60 11.05 1.900 1.250					
OPERATING ENGINEER	HWY 4	40.300	48.300	1.5	1.5
2.0 16.60 11.05 1.900 1.250					
OPERATING ENGINEER	HWY 5	39.100	48.300	1.5	1.5
2.0 16.60 11.05 1.900 1.250					
OPERATING ENGINEER	HWY 6	47.300	48.300	1.5	1.5
2.0 16.60 11.05 1.900 1.250					
OPERATING ENGINEER	HWY 7	45.300	48.300	1.5	1.5
2.0 16.60 11.05 1.900 1.250					

ORNAMNTL IRON WORKER	ALL	42.900	45.400	2.0	2.0
2.0 13.11 16.40 0.000 0.600					
PAINTER	ALL	40.750	45.500	1.5	1.5
1.5 10.75 11.10 0.000 0.770					
PAINTER SIGNS	BLD	33.920	38.090	1.5	1.5
1.5 2.600 2.710 0.000 0.000					
PILEDRIVER	ALL	42.520	44.520	1.5	1.5
2.0 13.29 12.75 0.000 0.630					
PIPEFITTER	BLD	46.000	49.000	1.5	1.5
2.0 9.000 15.85 0.000 1.680					
PLASTERER	BLD	39.190	41.190	2.0	1.5
2.0 9.500 18.44 0.000 0.500					
PLUMBER	BLD	44.500	47.500	1.5	1.5
2.0 11.05 12.40 0.000 1.700					
ROOFER	BLD	39.200	42.200	1.5	1.5
2.0 8.280 9.690 0.000 0.430					
SHEETMETAL WORKER	BLD	41.210	44.510	1.5	1.5
2.0 10.48 19.41 0.000 0.660					
SIGN HANGER	BLD	30.210	30.710	1.5	1.5
2.0 4.850 3.030 0.000 0.000					
SPRINKLER FITTER	BLD	49.200	51.200	1.5	1.5
2.0 10.75 8.850 0.000 0.450					
STEEL ERECTOR	ALL	42.070	44.070	2.0	2.0
2.0 13.45 19.59 0.000 0.350					
STONE MASON	BLD	41.580	45.740	1.5	1.5
2.0 9.700 12.80 0.000 1.040					
SURVEY WORKER	ALL	37.000	37.750	1.5	1.5
2.0 12.97 9.930 0.000 0.500					
TERRAZZO FINISHER	BLD	36.040	0.000	1.5	1.5
2.0 10.20 9.900 0.000 0.540					
TERRAZZO MASON	BLD	39.880	42.880	1.5	1.5
2.0 10.20 11.25 0.000 0.700					
TILE MASON	BLD	41.840	45.840	2.0	1.5
2.0 10.20 9.560 0.000 0.880					
TRAFFIC SAFETY WRKR	HWY	28.250	29.850	1.5	1.5
2.0 4.896 4.175 0.000 0.000					
TRUCK DRIVER	ALL 1	35.850	36.400	1.5	1.5
2.0 7.200 6.000 0.000 0.150					
TRUCK DRIVER	ALL 2	36.000	36.400	1.5	1.5
2.0 7.200 6.000 0.000 0.150					
TRUCK DRIVER	ALL 3	36.200	36.400	1.5	1.5
2.0 7.200 6.000 0.000 0.150					
TRUCK DRIVER	ALL 4	36.400	36.400	1.5	1.5
2.0 7.200 6.000 0.000 0.150					
TUCKPINTER	BLD	41.950	42.950	1.5	1.5
2.0 8.180 11.78 0.000 0.630					

Legend: RG (Region)

TYP (Trade Type - All,Highway,Building,Floating,Oil & Chip,Rivers)

C (Class)

Base (Base Wage Rate)

FRMAN (Foreman Rate)

M-F>8 (OT required for any hour greater than 8 worked each day, Mon through Fri.)

OSA (Overtime (OT) is required for every hour worked on Saturday)

OSH (Overtime is required for every hour worked on Sunday and Holidays)

H/W (Health & Welfare Insurance)

Pensn (Pension)

Vac (Vacation)

Trng (Training)

Explanations

LAKE COUNTY

The following list is considered as those days for which holiday rates of wages for work performed apply: New Years Day, Memorial Day, Fourth of July, Labor Day, Thanksgiving Day, Christmas Day and Veterans Day in some classifications/counties. Generally, any of these holidays which fall on a Sunday is celebrated on the following Monday. This then makes work performed on that Monday payable at the appropriate overtime rate for holiday pay. Common practice in a given local may alter certain days of celebration. If in doubt, please check with IDOL.

EXPLANATION OF CLASSES

ASBESTOS - GENERAL - removal of asbestos material/mold and hazardous materials from any place in a building, including mechanical systems where those mechanical systems are to be removed. This includes the removal of asbestos materials/mold and hazardous materials from ductwork or pipes in a building when the building is to be demolished at the time or at some close future date.

ASBESTOS - MECHANICAL - removal of asbestos material from mechanical systems, such as pipes, ducts, and boilers, where the mechanical systems are to remain.

CERAMIC TILE FINISHER

The grouting, cleaning, and polishing of all classes of

tile, whether
for interior or exterior purposes, all burned, glazed or
unglazed
products; all composition materials, granite tiles,
warning detectable
tiles, cement tiles, epoxy composite materials, pavers,
glass,
mosaics, fiberglass, and all substitute materials, for
tile made in
tile-like units; all mixtures in tile like form of
cement, metals, and
other materials that are for and intended for use as a
finished floor
surface, stair treads, promenade roofs, walks, walls,
ceilings,
swimming pools, and all other places where tile is to
form a finished
interior or exterior. The mixing of all setting mortars
including but
not limited to thin-set mortars, epoxies, wall mud, and
any other
sand and cement mixtures or adhesives when used in the
preparation,
installation, repair, or maintenance of tile and/or
similar materials.
The handling and unloading of all sand, cement, lime,
tile,
fixtures, equipment, adhesives, or any other materials
to be used in
the preparation, installation, repair, or maintenance of
tile and/or
similar materials. Ceramic Tile Finishers shall fill
all joints and
voids regardless of method on all tile work,
particularly and
especially after installation of said tile work.
Application of any
and all protective coverings to all types of tile
installations
including, but not be limited to, all soap compounds,
paper products,
tapes, and all polyethylene coverings, plywood,
masonite, cardboard,
and any new type of products that may be used to protect
tile
installations, Blastrac equipment, and all floor
scarifying equipment
used in preparing floors to receive tile. The clean up
and removal of
all waste and materials. All demolition of existing
tile floors and
walls to be re-tiled.

COMMUNICATION TECHNICIAN

Low voltage construction, installation, maintenance and
removal of
telecommunication facilities (voice, sound, data and
video) including
outside plant, telephone, security systems and data
inside wire,
interconnect, terminal equipment, central offices, PABX,

fiber optic
cable and equipment, micro waves, V-SAT, bypass, CATV,
WAN (wide area
network), LAN (local area networks), and ISDN
(integrated system
digital network), pulling of wire in raceways, but not
the
installation of raceways.

MARBLE FINISHER

Loading and unloading trucks, distribution of all
materials (all
stone, sand, etc.), stocking of floors with material,
performing all
rigging for heavy work, the handling of all material
that may be
needed for the installation of such materials, building
of
scaffolding, polishing if needed, patching, waxing of
material if
damaged, pointing up, caulking, grouting and cleaning of
marble,
holding water on diamond or Carborundum blade or saw for
setters
cutting, use of tub saw or any other saw needed for
preparation of
material, drilling of holes for wires that anchor
material set by
setters, mixing up of molding plaster for installation
of material,
mixing up thin set for the installation of material,
mixing up of sand
to cement for the installation of material and such
other work as may
be required in helping a Marble Setter in the handling
of all
material in the erection or installation of interior
marble, slate,
travertine, art marble, serpentine, alberene stone, blue
stone,
granite and other stones (meaning as to stone any
foreign or domestic
materials as are specified and used in building
interiors and
exteriors and customarily known as stone in the trade),
carrara,
sanionyx, vitrolite and similar opaque glass and the
laying of all
marble tile, terrazzo tile, slate tile and precast tile,
steps, risers
treads, base, or any other materials that may be used as
substitutes
for any of the aforementioned materials and which are
used on interior
and exterior which are installed in a similar manner.

MATERIAL TESTER I: Hand coring and drilling for testing
of materials;
field inspection of uncured concrete and asphalt.

MATERIAL TESTER II: Field inspection of welds,

structural steel,
fireproofing, masonry, soil, facade, reinforcing steel,
formwork,
cured concrete, and concrete and asphalt batch plants;
adjusting
proportions of bituminous mixtures.

OPERATING ENGINEER - BUILDING

Class 1. Asphalt Plant; Asphalt Spreader; Autograde;
Backhoes with
Caisson Attachment; Batch Plant; Benoto (requires Two
Engineers);
Boiler and Throttle Valve; Caisson Rigs; Central Redi-
Mix Plant;
Combination Back Hoe Front End-loader Machine;
Compressor and Throttle
Valve; Concrete Breaker (Truck Mounted); Concrete
Conveyor; Concrete
Conveyor (Truck Mounted); Concrete Paver Over 27E cu.
ft; Concrete
Paver 27E cu. ft. and Under: Concrete Placer; Concrete
Placing Boom;
Concrete Pump (Truck Mounted); Concrete Tower; Cranes,
All; Cranes,
Hammerhead; Cranes, (GCI and similar Type); Creter
Crane; Spider
Crane; Crusher, Stone, etc.; Derricks, All; Derricks,
Traveling;
Formless Curb and Gutter Machine; Grader, Elevating;
Grouting
Machines; Heavy Duty Self-Propelled Transporter or Prime
Mover;
Highlift Shovels or Front Endloader 2-1/4 yd. and over;
Hoists,
Elevators, outside type rack and pinion and similar
machines; Hoists,
One, Two and Three Drum; Hoists, Two Tugger One Floor;
Hydraulic
Backhoes; Hydraulic Boom Trucks; Hydro Vac (and similar
equipment);
Locomotives, All; Motor Patrol; Lubrication Technician;
Manipulators;
Pile Drivers and Skid Rig; Post Hole Digger; Pre-Stress
Machine; Pump
Cretes Dual Ram; Pump Cretes: Squeeze Cretes-Screw Type
Pumps; Gypsum
Bulker and Pump; Raised and Blind Hole Drill; Roto Mill
Grinder;
Scoops - Tractor Drawn; Slip-Form Paver; Straddle
Buggies; Operation
of Tie Back Machine; Tournapull; Tractor with Boom and
Side Boom;
Trenching Machines.

Class 2. Boilers; Broom, All Power Propelled;
Bulldozers; Concrete
Mixer (Two Bag and Over); Conveyor, Portable; Forklift
Trucks;
Highlift Shovels or Front Endloaders under 2-1/4 yd.;
Hoists,

Automatic; Hoists, Inside Elevators; Hoists, Sewer Dragging Machine; Hoists, Tugger Single Drum; Laser Screed; Rock Drill (Self-Propelled); Rock Drill (Truck Mounted); Rollers, All; Steam Generators; Tractors, All; Tractor Drawn Vibratory Roller; Winch Trucks with "A" Frame.

Class 3. Air Compressor; Combination Small Equipment Operator; Generators; Heaters, Mechanical; Hoists, Inside Elevators (remodeling or renovation work); Hydraulic Power Units (Pile Driving, Extracting, and Drilling); Pumps, over 3" (1 to 3 not to exceed a total of 300 ft.); Low Boys; Pumps, Well Points; Welding Machines (2 through 5); Winches, 4 Small Electric Drill Winches.

Class 4. Bobcats and/or other Skid Steer Loaders; Oilers; and Brick Forklift.

Class 5. Assistant Craft Foreman.

Class 6. Gradall.

Class 7. Mechanics; Welders.

OPERATING ENGINEERS - HIGHWAY CONSTRUCTION

Class 1. Asphalt Plant; Asphalt Heater and Planer Combination; Asphalt Heater Scarfire; Asphalt Spreader; Autograder/GOMACO or other similar type machines; ABG Paver; Backhoes with Caisson Attachment; Ballast Regulator; Belt Loader; Caisson Rigs; Car Dumper; Central Redi-Mix Plant; Combination Backhoe Front Endloader Machine, (1 cu. yd. Backhoe Bucket or over or with attachments); Concrete Breaker (Truck Mounted); Concrete Conveyor; Concrete Paver over 27E cu. ft.; Concrete Placer; Concrete Tube Float; Cranes, all attachments; Cranes, Tower Cranes of all types: Creter Crane; Spider Crane; Crusher, Stone, etc.; Derricks, All; Derrick Boats; Derricks, Traveling; Dredges; Elevators, Outside type Rack & Pinion and Similar Machines; Formless Curb and Gutter Machine; Grader, Elevating; Grader, Motor Grader, Motor Patrol, Auto Patrol, Form Grader, Pull Grader, Subgrader; Guard Rail Post Driver Truck Mounted; Hoists, One, Two and Three Drum; Heavy

Duty Self-Propelled Transporter or Prime Mover;
Hydraulic Backhoes;
Backhoes with shear attachments up to 40' of boom reach;
Lubrication
Technician; Manipulators; Mucking Machine; Pile Drivers
and Skid Rig;
Pre-Stress Machine; Pump Cretes Dual Ram; Rock Drill -
Crawler or Skid
Rig; Rock Drill - Truck Mounted; Rock/Track Tamper; Roto
Mill
Grinder; Slip-Form Paver; Snow Melters; Soil Test Drill
Rig (Truck
Mounted); Straddle Buggies; Hydraulic Telescoping Form
(Tunnel);
Operation of Tieback Machine; Tractor Drawn Belt
Loader; Tractor
Drawn Belt Loader (with attached pusher - two
engineers); Tractor with
Boom; Tractaire with Attachments; Traffic Barrier
Transfer Machine;
Trenching; Truck Mounted Concrete Pump with Boom; Raised
or Blind Hole
Drills (Tunnel Shaft); Underground Boring and/or Mining
Machines 5
ft. in diameter and over tunnel, etc; Underground Boring
and/or Mining
Machines under 5 ft. in diameter; Wheel Excavator;
Widener (APSCO).

Class 2. Batch Plant; Bituminous Mixer; Boiler and
Throttle Valve;
Bulldozers; Car Loader Trailing Conveyors; Combination
Backhoe Front
Endloader Machine (Less than 1 cu. yd. Backhoe Bucket or
over or with
attachments); Compressor and Throttle Valve; Compressor,
Common
Receiver (3); Concrete Breaker or Hydro Hammer; Concrete
Grinding
Machine; Concrete Mixer or Paver 7S Series to and
including 27 cu.
ft.; Concrete Spreader; Concrete Curing Machine, Burlap
Machine,
Belting Machine and Sealing Machine; Concrete Wheel Saw;
Conveyor Muck
Cars (Haglund or Similar Type); Drills, All; Finishing
Machine -
Concrete; Highlift Shovels or Front Endloader; Hoist -
Sewer Dragging
Machine; Hydraulic Boom Trucks (All Attachments); Hydro-
Blaster; Hydro
Excavating (excluding hose work); Laser Screed; All
Locomotives,
Dinky; Off-Road Hauling Units (including articulating)
Non
Self-Loading Ejection Dump; Pump Cretes: Squeeze Cretes
- Screw Type
Pumps, Gypsum Bulker and Pump; Roller, Asphalt; Rotary
Snow Plows;
Rototiller, Seaman, etc., self-propelled; Self-Propelled
Compactor;
Spreader - Chip - Stone, etc.; Scraper - Single/Twin

Engine/Push and Pull; Scraper - Prime Mover in Tandem (Regardless of Size); Tractors pulling attachments, Sheeps Foot, Disc, Compactor, etc.; Tug Boats.

Class 3. Boilers; Brooms, All Power Propelled; Cement Supply Tender; Compressor, Common Receiver (2); Concrete Mixer (Two Bag and Over); Conveyor, Portable; Farm-Type Tractors Used for Mowing, Seeding, etc.; Forklift Trucks; Grouting Machine; Hoists, Automatic; Hoists, All Elevators; Hoists, Tugger Single Drum; Jeep Diggers; Low Boys; Pipe Jacking Machines; Post-Hole Digger; Power Saw, Concrete Power Driven; Pug Mills; Rollers, other than Asphalt; Seed and Straw Blower; Steam Generators; Stump Machine; Winch Trucks with "A" Frame; Work Boats; Tamper-Form-Motor Driven.

Class 4. Air Compressor; Combination - Small Equipment Operator; Directional Boring Machine; Generators; Heaters, Mechanical; Hydraulic Power Unit (Pile Driving, Extracting, or Drilling); Light Plants, All (1 through 5); Pumps, over 3" (1 to 3 not to exceed a total of 300 ft.); Pumps, Well Points; Vacuum Trucks (excluding hose work); Welding Machines (2 through 5); Winches, 4 Small Electric Drill Winches.

Class 5. SkidSteer Loader (all); Brick Forklifts; Oilers.

Class 6. Field Mechanics and Field Welders

Class 7. Dowell Machine with Air Compressor; Gradall and machines of like nature.

OPERATING ENGINEER - FLOATING

Class 1. Craft Foreman; Master Mechanic; Diver/Wet Tender; Engineer; Engineer (Hydraulic Dredge).

Class 2. Crane/Backhoe Operator; Boat Operator with towing endorsement; Mechanic/Welder; Assistant Engineer (Hydraulic Dredge); Leverman (Hydraulic Dredge); Diver Tender.

Class 3. Deck Equipment Operator, Machineryman, Maintenance of Crane (over 50 ton capacity) or Backhoe (115,000 lbs. or more); Tug/Launch

Operator; Loader/Dozer and like equipment on Barge, Breakwater Wall, Slip/Dock, or Scow, Deck Machinery, etc.

Class 4. Deck Equipment Operator, Machineryman/Fireman (4 Equipment Units or More); Off Road Trucks; Deck Hand, Tug Engineer, Crane Maintenance (50 Ton Capacity and Under) or Backhoe Weighing (115,000 pounds or less); Assistant Tug Operator.

Class 5. Friction or Lattice Boom Cranes.

SURVEY WORKER - Operated survey equipment including data collectors, G.P.S. and robotic instruments, as well as conventional levels and transits.

TRAFFIC SAFETY - work associated with barricades, horses and drums used to reduce lane usage on highway work, the installation and removal of temporary lane markings, and the installation and removal of temporary road signs.

TRUCK DRIVER - BUILDING, HEAVY AND HIGHWAY CONSTRUCTION

Class 1. Two or three Axle Trucks. A-frame Truck when used for transportation purposes; Air Compressors and Welding Machines, including those pulled by cars, pick-up trucks and tractors; Ambulances; Batch Gate Lockers; Batch Hopperman; Car and Truck Washers; Carry-alls; Fork Lifts and Hoisters; Helpers; Mechanics Helpers and Greasers; Oil Distributors 2-man operation; Pavement Breakers; Pole Trailer, up to 40 feet; Power Mower Tractors; Self-propelled Chip Spreader; Skipman; Slurry Trucks, 2-man operation; Slurry Truck Conveyor Operation, 2 or 3 man; Teamsters; Unskilled Dumpman; and Truck Drivers hauling warning lights, barricades, and portable toilets on the job site.

Class 2. Four axle trucks; Dump Crets and Adgetors under 7 yards; Dumpsters, Track Trucks, Euclids, Hug Bottom Dump Turnapulls or Turnatrailers when pulling other than self-loading equipment or similar equipment under 16 cubic yards; Mixer Trucks under 7 yards; Ready-mix Plant Hopper Operator, and Winch Trucks, 2 Axles.

Class 3. Five axle trucks; Dump Crets and Adgetors 7 yards and over; Dumpsters, Track Trucks, Euclids, Hug Bottom Dump Turnatrailers or turnapulls when pulling other than self-loading equipment or similar equipment over 16 cubic yards; Explosives and/or Fission Material Trucks; Mixer Trucks 7 yards or over; Mobile Cranes while in transit; Oil Distributors, 1-man operation; Pole Trailer, over 40 feet; Pole and Expandable Trailers hauling material over 50 feet long; Slurry trucks, 1-man operation; Winch trucks, 3 axles or more; Mechanic--Truck Welder and Truck Painter.

Class 4. Six axle trucks; Dual-purpose vehicles, such as mounted crane trucks with hoist and accessories; Foreman; Master Mechanic; Self-loading equipment like P.B. and trucks with scoops on the front.

TERRAZZO FINISHER

The handling of sand, cement, marble chips, and all other materials that may be used by the Mosaic Terrazzo Mechanic, and the mixing, grinding, grouting, cleaning and sealing of all Marble, Mosaic, and Terrazzo work, floors, base, stairs, and wainscoting by hand or machine, and in addition, assisting and aiding Marble, Masonic, and Terrazzo Mechanics.

Other Classifications of Work:

For definitions of classifications not otherwise set out, the Department generally has on file such definitions which are available.

If a task to be performed is not subject to one of the classifications of pay set out, the Department will upon being contacted state which neighboring county has such a classification and provide such rate, such rate being deemed to exist by reference in this document. If no neighboring county rate applies to the task, the Department shall undertake a special determination, such special determination being then deemed to have existed under this determination. If a project requires these, or any classification not listed, please contact IDOL at 217-782-1710 for wage

rates or clarifications.

LANDSCAPING

Landscaping work falls under the existing classifications for laborer, operating engineer and truck driver. The work performed by landscape plantsman and landscape laborer is covered by the existing classification of laborer. The work performed by landscape operators (regardless of equipment used or its size) is covered by the classifications of operating engineer. The work performed by landscape truck drivers (regardless of size of truck driven) is covered by the classifications of truck driver.

MATERIAL TESTER & MATERIAL TESTER/INSPECTOR I AND II

Notwithstanding the difference in the classification title, the classification entitled "Material Tester I" involves the same job duties as the classification entitled "Material Tester/Inspector I". Likewise, the classification entitled "Material Tester II" involves the same job duties as the classification entitled "Material Tester/Inspector II".

La Salle County Prevailing Wage for May 2014

(See explanation of column headings at bottom of wages)

Trade Name	RG	TYP	C	Base	FRMAN	M-F>8	OSA
OSH H/W	Pensn	Vac	Trng				
=====	==	===	=	=====	=====	=====	===
===	=====	=====	=====				
ASBESTOS ABT-GEN			ALL	30.080	31.330	1.5	1.5
2.0 8.240 9.580 0.000 0.800							
ASBESTOS ABT-MEC			BLD	35.100	37.600	1.5	1.5
2.0 11.17 10.76 0.000 0.720							
BOILERMAKER			BLD	36.750	39.750	2.0	2.0
2.0 7.070 15.84 0.000 0.350							
BRICK MASON			BLD	37.260	38.260	1.5	1.5
2.0 8.970 8.970 0.000 0.610							
CARPENTER			BLD	30.250	32.370	1.5	1.5
2.0 9.200 14.63 0.000 0.570							
CARPENTER			HWY	30.850	32.600	1.5	1.5
2.0 9.230 14.34 0.000 0.500							
CEMENT MASON			ALL	35.300	36.550	2.0	2.0
2.0 8.300 11.98 0.000 0.500							
CERAMIC TILE FNSHER			BLD	32.450	0.000	1.5	1.5
2.0 8.300 4.930 0.000 0.550							

COMMUNICATION TECH	BLD	31.200	32.700	1.5	1.5
2.0 12.82 11.30 0.000 0.720					
ELECTRIC PWR EQMT OP	ALL	38.300	45.290	1.5	1.5
2.0 6.150 10.73 0.000 0.380					
ELECTRIC PWR GRNDMAN	ALL	26.280	45.290	1.5	1.5
2.0 5.790 7.360 0.000 0.260					
ELECTRIC PWR LINEMAN	ALL	42.540	45.290	1.5	1.5
2.0 6.280 11.92 0.000 0.430					
ELECTRIC PWR TRK DRV	ALL	27.560	45.290	1.5	1.5
2.0 5.830 7.720 0.000 0.280					
ELECTRICIAN	N BLD	39.100	42.620	1.5	1.5
2.0 13.67 16.13 0.000 1.200					
ELECTRICIAN	S BLD	37.090	39.090	1.5	1.5
2.0 5.600 8.580 0.000 0.550					
ELEVATOR CONSTRUCTOR	BLD	41.070	46.200	2.0	2.0
2.0 12.73 13.46 3.290 0.600					
GLAZIER	BLD	31.670	33.670	1.5	1.5
2.0 9.950 7.700 0.000 1.250					
HT/FROST INSULATOR	BLD	46.950	49.450	1.5	1.5
2.0 11.17 11.96 0.000 0.720					
IRON WORKER	ALL	39.500	40.500	2.0	2.0
2.0 10.04 19.84 0.000 0.780					
LABORER	ALL	29.080	30.330	1.5	1.5
2.0 8.240 9.580 0.000 0.800					
LABORER, SKILLED	ALL	29.480	30.730	1.5	1.5
2.0 8.240 9.580 0.000 0.800					
LATHER	BLD	30.250	32.370	1.5	1.5
2.0 9.200 14.63 0.000 0.570					
MACHINIST	BLD	43.920	46.420	1.5	1.5
2.0 6.760 8.950 1.850 0.000					
MARBLE FINISHERS	BLD	32.450	0.000	1.5	1.5
2.0 8.300 4.930 0.000 0.550					
MARBLE MASON	BLD	35.130	35.380	1.5	1.5
2.0 8.300 7.240 0.000 0.580					
MATERL/TSTR/INSP I	ALL	27.080	0.000	1.5	1.5
2.0 8.240 9.580 0.000 0.800					
MATERL/TSTR/INSP II	ALL	29.080	0.000	1.5	1.5
2.0 8.240 9.580 0.000 0.800					
MILLWRIGHT	BLD	35.120	38.630	1.5	1.5
2.0 9.170 14.05 0.000 0.500					
MILLWRIGHT	HWY	35.120	38.630	1.5	1.5
2.0 9.170 14.05 0.000 0.500					
OPERATING ENGINEER	BLD 1	44.300	48.300	2.0	2.0
2.0 16.60 11.05 1.900 1.250					
OPERATING ENGINEER	BLD 2	43.000	48.300	2.0	2.0
2.0 16.60 11.05 1.900 1.250					
OPERATING ENGINEER	BLD 3	40.450	48.300	2.0	2.0
2.0 16.60 11.05 1.900 1.250					
OPERATING ENGINEER	BLD 4	38.700	48.300	2.0	2.0
2.0 16.60 11.05 1.900 1.250					
OPERATING ENGINEER	BLD 5	47.300	48.300	2.0	2.0
2.0 16.60 11.05 1.900 1.250					
OPERATING ENGINEER	BLD 6	47.300	48.300	2.0	2.0
2.0 16.60 11.05 1.900 1.250					
OPERATING ENGINEER	BLD 7	45.300	48.300	2.0	2.0
2.0 16.60 11.05 1.900 1.250					
OPERATING ENGINEER	HWY 1	44.300	48.300	1.5	1.5
2.0 16.60 11.05 1.900 1.250					
OPERATING ENGINEER	HWY 2	43.750	48.300	1.5	1.5
2.0 16.60 11.05 1.900 1.250					
OPERATING ENGINEER	HWY 3	41.700	48.300	1.5	1.5
2.0 16.60 11.05 1.900 1.250					

OPERATING ENGINEER	HWY	4	40.300	48.300	1.5	1.5
2.0 16.60 11.05 1.900 1.250						
OPERATING ENGINEER	HWY	5	39.100	48.300	1.5	1.5
2.0 16.60 11.05 1.900 1.250						
OPERATING ENGINEER	HWY	6	47.300	48.300	1.5	1.5
2.0 16.60 11.05 1.900 1.250						
OPERATING ENGINEER	HWY	7	45.300	48.300	1.5	1.5
2.0 16.60 11.05 1.900 1.250						
PAINTER	ALL		33.000	35.000	1.5	1.5
1.5 10.00 8.200 0.000 1.350						
PAINTER SIGNS	BLD		33.920	38.090	1.5	1.5
1.5 2.600 2.710 0.000 0.000						
PILED RIVER	BLD		30.550	33.610	1.5	1.5
2.0 9.200 14.63 0.000 0.570						
PILED RIVER	HWY		30.850	32.600	1.5	1.5
2.0 9.230 14.34 0.000 0.500						
PIPE FITTER	BLD		46.000	49.000	1.5	1.5
2.0 9.000 15.85 0.000 1.680						
PLASTERER	N BLD		35.000	36.250	2.0	2.0
2.0 7.700 11.67 0.000 0.500						
PLASTERER	S BLD		39.250	41.610	1.5	1.5
2.0 10.60 10.69 0.000 0.550						
PLUMBER	BLD		46.050	48.050	1.5	1.5
2.0 12.53 10.06 0.000 0.880						
ROOFER	BLD		30.910	32.910	1.5	1.5
2.0 8.280 9.690 0.000 0.430						
SHEETMETAL WORKER	BLD		35.360	37.010	1.5	1.5
2.0 8.270 13.92 0.000 0.680						
SPRINKLER FITTER	BLD		37.120	39.870	1.5	1.5
2.0 8.420 8.500 0.000 0.350						
STONE MASON	BLD		37.260	38.260	1.5	1.5
2.0 8.970 8.970 0.000 0.610						
SURVEY WORKER	ALL		29.480	30.730	1.5	1.5
2.0 8.240 9.580 0.000 0.800						
TERRAZZO FINISHER	BLD		32.450	0.000	1.5	1.5
2.0 8.300 4.930 0.000 0.550						
TILE LAYER	BLD		30.250	32.370	1.5	1.5
2.0 9.200 14.63 0.000 0.570						
TILE MASON	BLD		35.130	35.380	1.5	1.5
2.0 8.300 7.240 0.000 0.580						
TRUCK DRIVER	ALL	1	31.230	0.000	1.5	1.5
2.0 10.30 4.840 0.000 0.250						
TRUCK DRIVER	ALL	2	31.680	0.000	1.5	1.5
2.0 10.30 4.840 0.000 0.250						
TRUCK DRIVER	ALL	3	31.890	0.000	1.5	1.5
2.0 10.30 4.840 0.000 0.250						
TRUCK DRIVER	ALL	4	32.180	0.000	1.5	1.5
2.0 10.30 4.840 0.000 0.250						
TRUCK DRIVER	ALL	5	33.020	0.000	1.5	1.5
2.0 10.30 4.840 0.000 0.250						
TRUCK DRIVER	O&C	1	24.980	0.000	1.5	1.5
2.0 10.30 4.840 0.000 0.250						
TRUCK DRIVER	O&C	2	25.340	0.000	1.5	1.5
2.0 10.30 4.840 0.000 0.250						
TRUCK DRIVER	O&C	3	25.510	0.000	1.5	1.5
2.0 10.30 4.840 0.000 0.250						
TRUCK DRIVER	O&C	4	25.740	0.000	1.5	1.5
2.0 10.30 4.840 0.000 0.250						
TRUCK DRIVER	O&C	5	26.420	0.000	1.5	1.5
2.0 10.30 4.840 0.000 0.250						
TUCK POINTER	BLD		37.260	38.260	1.5	1.5
2.0 8.970 8.970 0.000 0.610						

Legend: RG (Region)
TYP (Trade Type - All,Highway,Building,Floating,Oil & Chip,Rivers)
C (Class)
Base (Base Wage Rate)
FRMAN (Foreman Rate)
M-F>8 (OT required for any hour greater than 8 worked each day, Mon through Fri.)
OSA (Overtime (OT) is required for every hour worked on Saturday)
OSH (Overtime is required for every hour worked on Sunday and Holidays)
H/W (Health & Welfare Insurance)
Pensn (Pension)
Vac (Vacation)
Trng (Training)

Explanations

LASALLE COUNTY

ELECTRICIANS (NORTH) - Townships of Mendota, Meriden, Earl, Adams, Troy Grove, Ophir, Northville, Freedom, Serena, Mission, Dimmick, Waltham, Wallace, Dayton, Rutland, Miller, Manlius, Peru, LaSalle, Utica, Ottawa, South Ottawa, Eden, Vermilion, Deer Park, Farm Ridge.

MILLWRIGHTS (EAST) - The Eastern 1/3 of the county (approx.).

The following list is considered as those days for which holiday rates of wages for work performed apply: New Years Day, Memorial Day, Fourth of July, Labor Day, Thanksgiving Day, Christmas Day and Veterans Day in some classifications/counties. Generally, any of these holidays which fall on a Sunday is celebrated on the following Monday. This then makes work performed on that Monday payable at the appropriate overtime rate for holiday pay. Common practice in a given

local may alter certain days of celebration. If in doubt, please check with IDOL.

Oil and chip resealing (O&C) means the application of road oils and liquid asphalt to coat an existing road surface, followed by application of aggregate chips or gravel to coated surface, and subsequent rolling of material to seal the surface.

EXPLANATION OF CLASSES

ASBESTOS - GENERAL - removal of asbestos material/mold and hazardous materials from any place in a building, including mechanical systems where those mechanical systems are to be removed. This includes the removal of asbestos materials/mold and hazardous materials from ductwork or pipes in a building when the building is to be demolished at the time or at some close future date.

ASBESTOS - MECHANICAL - removal of asbestos material from mechanical systems, such as pipes, ducts, and boilers, where the mechanical systems are to remain.

CERAMIC TILE FINISHER, MARBLE FINISHER, TERRAZO FINISHER

Assisting, helping or supporting the tile, marble and terrazzo mechanic by performing their historic and traditional work assignments required to complete the proper installation of the work covered by said crafts. The term "Ceramic" is used for naming the classification only and is in no way a limitation of the product handled. Ceramic takes into consideration most hard tiles.

COMMUNICATIONS TECHNICIAN

Installation, operation, inspection, maintenance, repair and service of radio, television, recording, voice, sound and vision production and reproduction, telephone and telephone interconnect, facsimile, equipment and appliances used for domestic, commercial, educational and entertainment purposes, pulling of wire through conduit but not the installation of conduit.

LABORER, SKILLED - BUILDING AND HIGHWAY

The skilled laborer building (BLD) and heavy & highway

(HWY)

classification shall encompass the following types of work, irrespective of the site of the work: flagging, caisson worker plus depth, gunnite nozzle men, lead man on sewer work, welders, cutter burners and torchmen, chain saw operator, paving breaker, jackhammer and drill operators, layout man and/or drainage tile layer, steel form setter - street and highway, air tamping hammerman, signal man on crane, concrete saw operator, concrete saw operator walk behind, screenman on asphalt pavers, front end man on chip spreader, laborers tending masons with hot material or where foreign materials are used, multiple concrete duct - leadman, luteman, asphalt raker, curb asphalt machine operator, ready mix scalemen (permanent, portable or temporary plant), laborers handling masterplate or similar materials, laser beam operator, coring machine operator, plaster tenders, underpinning and shoring of buildings, material selector when working with fire-brick or castable material, fire watch, signaling of all power equipment, tree topper or trimmer when in connection with construction, and diver tender.

MATERIAL TESTER/INSPECTOR I: Hand coring and drilling for testing of materials; field inspection of uncured concrete and asphalt.

MATERIAL TESTER/INSPECTOR II: Field inspection of welds, structural steel, fireproofing, masonry, soil, facade, reinforcing steel, formwork, cured concrete, and concrete and asphalt batch plants; adjusting proportions of bituminous mixtures.

OPERATING ENGINEERS - BUILDING

Class 1. Mechanic; Asphalt Plant; Asphalt Spreader; Autograde; Backhoes w/Caisson attachment; Batch Plant; Benoto (require 2 engineers); Boiler and Throttle Valve; Caisson Rigs; Central Redi-Mix Plant; Combination Back Hoe Front End-Loader Machine; Compressor and Throttle Valve; Concrete Breaker (Truck Mounted); Concrete Conveyor; Concrete Paver over 27E cu. ft.; Concrete Paver 27E cu.ft. and under;

Concrete Placer; Concrete Pump (Truck Mounted); Concrete Tower;
Cranes, All; Cranes Hammerhead; Creter Crane; Spider Crane; Crusher,
Stone, etc.; Derricks, All; Derricks, Traveling;
Formless Curb and
Gutter Machine; Grader, Elevating; Grouting Machines;
Heavy Duty
Self-Propelled Transporter or Prime Mover; Highlift Shovels or Front
Endloader 2-1/4 yd. and over; Hoists, Elevators, outside type rack and
pinion and similar machines; Hoists, One, Two and Three Drum; Hoists,
Two Tugger One Floor; Hydraulic Backhoes; Hydraulic Boom Trucks;
Hydro Vac (and similar equipment); Locomotives, All;
Lubrication
Technician; Manipulators; Motor Patrol; Pile Drivers and Skid Rig;
Post Hole Digger; Pre-Stress Machine; Pump Cretes Dual Ram; Squeeze
Cretes - Screw Type Pumps; Gypsum Bulker and Pump; Roto Mill Grinder;
Scoops - Tractor Drawn; Slip-Form Paver; Straddle Buggies; Operation
of Tieback Machine; Tournapull; Tractor with Boom and Side Boom;
Trenching Machines.

Class 2. Boilers; Brick Forklift servicing seven (7) or more Brick
Masons; Broom, All Power Propelled; Bulldozers; Concrete Mixer (Two
Bag and Over); Conveyor, Portable; Forklift Trucks; Highlift Shovels
or Front Endloaders under 2-1/4 yd; Hoists, Automatic; Hoists, inside
Freight Elevators; Hoists, Sewer Dragging Machine; Hoists, Tugger
Single Drum; Hydro Excavating (excluding hose work); Laser Screed;
Rock Drill (self-propelled); Non Self-Loading Ejection Dump; Rock
Drill (Truck Mounted); Rollers, All; Steam Generators; Tractors, All;
Tractor Drawn Vibratory Roller; Winch Trucks with "A" Frame.

Class 3. Air Compressors; Combination - Small Equipment Operator;
Generators; Heaters, Mechanical; Hoists, Inside Elevators - (Rheostat
Manual Controlled); Hoists, Inside Elevators; Hydraulic Power Units
(Pile Driving and Extracting); Lowboys; Pumps, over 3" (1 to 3 not to
exceed a total of 300 ft.); Pumps, Well Points; Welding Machines (2
through 5); Winches, 4 Small Electric Drill Winches.

Class 4. Brick Forklift; Boom Trucks (Residential);

Hoists, Inside
Elevators push button with automatic doors; Oilers;
Skidsteer Loaders;
Vacuum Trucks (excluding hose work).

Class 5. Assistant Craft Foreman

Class 6. Mechanics and Welders

Class 7. Gradall

OPERATING ENGINEERS - HIGHWAY CONSTRUCTION

Class 1. Asphalt Plant; Asphalt Heater and Planer
Combination; Asphalt
Heater Scarfire; Asphalt Spreader; Autograder/Gomaco or
other similar
type machines: ABG Paver; Backhoes with Caisson
Attachment; Belt
Loader; Caisson Rigs; Car Dumper; Central Redi-Mix
Plant; Combination
Backhoe Front Endloader Machine; Concrete Breaker (Truck
Mounted);
Concrete Conveyor; Concrete Paver over 27E cu. ft.;
Concrete Placer;
Concrete Tube Float; Cranes, all attachments; Cranes,
Tower of all
types; Creter Crane; Spider Crane; Crusher, Stone, etc.;
Derricks,
All; Derrick Boats; Derricks, Traveling; Dredges;
Elevators, Outside
Type Rack & Pinion and Similar Machines; Formless Curb
and Gutter
Machine; Grader, Elevating; Grader, Motor Grader, Motor
Patrol, Auto
Patrol, Form Grader, Pull Grader, Subgrader; Guard Rail
Post Driver
Truck Mounted; Heavy Duty Self-Propelled Transporter or
Prime Mover;
Hoists, One, Two and Three Drum; Hydraulic Backhoes;
Locomotives, All;
Backhoes with Shear Attachments; Lubrication Technician;
Manipulators; Mucking Machine; Pile Drivers and Skid
Rig; Pre-Stress
Machine; Pump Cretes Dual Ram; Rock Drill-Crawler or
Skid Rig; Rock
Drill - Truck Mounted; Roto Mill Grinder; Slip-Form
Paver; Snow
Melters; Soil Test Drill Rig (Truck Mounted); Straddle
Buggies;
Hydraulic Telescoping Form (Tunnel); Operation of
Tieback Machine;
Tractor Drawn Belt Loader; Tractor Drawn Belt Loader
with attached
pusher; Tractor with Boom; Tractaire with Attachments;
Transfer
Barrier Transfer Machine; Trenching Machine; Truck
Mounted Concrete
Pump with Boom; Raised or Blind Hole Drills (Tunnel
Shaft);
Underground Boring and/or Mining Machine; Wheel

Excavator; Widener
(APSCO).

Class 2. Batch Plant; Bituminous Mixer; Boiler and Throttle Valve;
Bulldozers; Car Loader Trailing Conveyors; Combination Backhoe Front
Endloader Machine (less than 1 cu. yd. Backhoe Bucket or over or with
attachments); Compressor and Throttle Valve; Compressor, Common
Receiver (3); Concrete Breaker or Hydro Hammer; Concrete Grinding
Machine; Concrete Mixer or Paver 7S Series to and including 27 cu.
ft.; Concrete Spreader; Concrete Curing Machine, Burlap Machine,
Belting Machine and Sealing Machine; Concrete Wheel Saw; Conveyor Muck
Cars (Haglund or Similar Type); Drills, All; Finishing Machine -
Concrete; Forklifts; Highlift Shovels or Front Endloader; Hoist -
Sewer Dragging Machine; Hydraulic Boom Trucks (All Attachments);
Hydro-Blaster (requires 2 operators; one being Class 4); Hydro
Excavating (excluding hose work); Laser Screed;
Locomotives, Dinky;
Oil Distributor; Off-Road Hauling Units (Including Articulating); Non
Self-Loading Ejection Dump; Pump Cretes; Squeeze Cretes - Screw Type
Pumps, Gypsum Bulker and Pump; Roller, Asphalt; Rotary Snow Plows;
Rototiller, Seaman, etc., Self-Propelled; Self-Propelled Compactor;
Spreader - Chip - Stone, etc.; Scraper; Scraper - Prime Mover in
Tandem; Tractors, Push, Pulling Sheeps Foot, Disc, Compactor, etc.;
Tug Boats; Mechanic Welders working in permanent shop.

Class 3. Boilers; Brooms, All Power Propelled; Cement Supply Tender;
Compressor, Common Receiver (2); Concrete Mixer (Two Bag and Over);
Conveyor, Portable; Farm-Type Tractors Used for Mowing, Seeding, etc.;
Grouting Machine; Hoists, Automatic; Hoists, All Elevators; Hoists,
Tugger Single Drum; Jeep Diggers; Low Boys; Pipe Jacking Machine;
Post-Hole Digger; Power Saw, Concrete Power Driven; Pug Mills;
Rollers, other than asphalt; Seed and Straw Blower;
Steam Generators;
Stump Machine Heaters, Mechanical; Winch Trucks with "A" Frame; Work
Boats; Tamper - Form - Motor Driven.

Class 4. Air Compressor; Brick Forklifts (Servicing

Seven (7) or more
Brick Masons; Combination - Small Equipment Operator;
Directional
Boring Machine; Generators; Heaters, Mechanical;
Hydraulic Power Unit
(Pile Driving, Extracting, or Drilling); Hydro-Blaster
(requires 2
operators - one being class 2); Light Plants, All (1
through 5);
Pumps, over 3" (1 to 3 not to exceed a total of 300
ft.); Pumps, Well
Points; Tractaire; Vacuum Trucks (excluding hose work);
Welding
Machines (2 through 5); Winches, 4 Small Electric Drill
Winches.

Class 5. Brick Forklifts; Oilers; Skidsteer Loaders
(All).

Class 6. Field Mechanics and Field Welders.

Class 7. Dowell Machine with Air Compressor; Gradall and
machines of
like nature.

SURVEY WORKER - Operated survey equipment including data
collectors,
G.P.S. and robotic instruments, as well as conventional
levels and
transits.

TRUCK DRIVER - BUILDING, HEAVY AND HIGHWAY CONSTRUCTION

Class 1. Drivers on 2 axle trucks hauling less than 9
ton. Air
compressor and welding machines and brooms, including
those pulled by
separate units, truck driver helpers, warehouse
employees, mechanic
helpers, greasers and tiremen, pickup trucks when
hauling materials,
tools, or workers to and from and on-the-job site, and
fork lifts up
to 6,000 lb. capacity.

Class 2. Two or three axle trucks hauling more than 9
ton but hauling
less than 16 ton. A-frame winch trucks, hydrolift
trucks, vector
trucks or similar equipment when used for
transportation purposes.
Fork lifts over 6,000 lb. capacity, winch trucks, four
axle
combination units, and ticket writers.

Class 3. Two, three or four axle trucks hauling 16 ton
or more.
Drivers on water pulls, articulated dump trucks,
mechanics and working
forepersons, and dispatchers. Five axle or more
combination units.

Class 4. Low Boy and Oil Distributors.

Class 5. Drivers who require special protective clothing while employed on hazardous waste work.

TRUCK DRIVER - OIL AND CHIP RESEALING ONLY.

This shall encompass laborers, workers and mechanics who drive contractor or subcontractor owned, leased, or hired pickup, dump, service, or oil distributor trucks. The work includes transporting materials and equipment (including but not limited to, oils, aggregate supplies, parts, machinery and tools) to or from the job site; distributing oil or liquid asphalt and aggregate; stock piling material when in connectin with the actual oil and chip contract. The Truck Driver (Oil & Chip Resealing) wage classification does not include supplier delivered materials.

Other Classifications of Work:

For definitions of classifications not otherwise set out, the Department generally has on file such definitions which are available. If a task to be performed is not subject to one of the classifications of pay set out, the Department will upon being contacted state which neighboring county has such a classification and provide such rate, such rate being deemed to exist by reference in this document. If no neighboring county rate applies to the task, the Department shall undertake a special determination, such special determination being then deemed to have existed under this determination. If a project requires these, or any classification not listed, please contact IDOL at 217-782-1710 for wage rates or clarifications.

LANDSCAPING

Landscaping work falls under the existing classifications for laborer, operating engineer and truck driver. The work performed by landscape plantsman and landscape laborer is covered by the existing classification of laborer. The work performed by landscape operators (regardless of equipment used or its size) is covered by the

classifications of operating engineer. The work performed by landscape truck drivers (regardless of size of truck driven) is covered by the classifications of truck driver.

MATERIAL TESTER & MATERIAL TESTER/INSPECTOR I AND II

Notwithstanding the difference in the classification title, the classification entitled "Material Tester I" involves the same job duties as the classification entitled "Material Tester/Inspector I". Likewise, the classification entitled "Material Tester II" involves the same job duties as the classification entitled "Material Tester/Inspector II".

Lawrence County Prevailing Wage for May 2014

(See explanation of column headings at bottom of wages)

Trade Name	RG	TYP	C	Base	FRMAN	M-F>8	OSA
OSH H/W	Pensn	Vac	Trng				
=====	==	===	=	=====	=====	=====	===
===	=====	=====	=====				
ASBESTOS ABT-GEN			ALL	27.030	27.480	1.5	1.5
2.0 6.350 11.57 0.000 0.900							
ASBESTOS ABT-MEC			BLD	21.500	22.500	1.5	1.5
2.0 6.500 5.700 0.000 0.650							
BOILERMAKER			BLD	32.060	34.560	1.5	1.5
2.0 7.070 21.27 1.000 0.350							
BRICK MASON			BLD	29.250	30.750	1.5	1.5
2.0 8.450 7.100 0.000 0.480							
CARPENTER			BLD	32.230	33.730	1.5	1.5
2.0 6.800 7.250 0.000 0.400							
CARPENTER			HWY	32.230	33.980	1.5	1.5
2.0 6.800 7.250 0.000 0.400							
CEMENT MASON			BLD	30.410	32.160	1.5	1.5
2.0 7.100 8.500 0.000 0.500							
CEMENT MASON			HWY	28.150	29.650	1.5	1.5
2.0 7.200 6.430 0.000 0.300							
CERAMIC TILE FNSHER			BLD	27.750	0.000	1.5	1.5
2.0 8.450 7.100 0.000 0.480							
COMM SYSTEMS TECH			BLD	26.350	29.000	1.5	1.5
2.0 5.600 5.690 0.000 0.290							
ELECTRIC PWR EQMT OP			ALL 1	36.770	0.000	1.5	1.5
2.0 5.760 10.29 0.000 0.370							
ELECTRIC PWR EQMT OP			ALL 2	32.820	0.000	1.5	1.5
2.0 5.760 9.190 0.000 0.330							
ELECTRIC PWR GRNDMAN			ALL	27.020	0.000	1.5	1.5
2.0 5.760 7.570 0.000 0.270							
ELECTRIC PWR LINEMAN			ALL	46.100	49.220	1.5	1.5
2.0 5.760 12.91 0.000 0.460							
ELECTRICIAN			BLD	34.920	37.360	1.5	1.5
2.0 5.790 9.510 0.000 0.290							
FLOOR LAYER			BLD	29.580	30.330	1.5	1.5

2.0	6.800	7.250	0.000	0.400					
GLAZIER					BLD	26.780	28.030	1.5	1.5
2.0	6.120	5.900	0.000	0.300					
HT/FROST INSULATOR					BLD	29.990	30.990	1.5	1.5
2.0	5.050	10.09	0.000	0.280					
IRON WORKER					ALL	27.020	28.270	1.5	1.5
2.0	7.510	9.500	0.000	0.345					
LABORER					BLD	26.030	26.480	1.5	1.5
2.0	6.350	11.57	0.000	0.800					
LABORER					HWY	26.030	26.480	1.5	1.5
2.0	6.350	11.57	0.000	0.800					
MACHINIST					BLD	43.920	46.420	1.5	1.5
2.0	6.760	8.950	1.850	0.000					
MARBLE FINISHERS					BLD	27.750	0.000	1.5	1.5
2.0	8.450	7.100	0.000	0.480					
MARBLE MASON					BLD	29.250	30.750	1.5	1.5
2.0	8.450	7.100	0.000	0.480					
MILLWRIGHT					BLD	32.230	33.730	1.5	1.5
2.0	6.800	7.250	0.000	0.400					
MILLWRIGHT					HWY	32.730	34.480	1.5	1.5
2.0	6.800	7.250	0.000	0.400					
OPERATING ENGINEER					ALL 1	37.750	0.000	1.5	1.5
2.0	7.600	9.100	0.000	0.850					
OPERATING ENGINEER					ALL 2	24.300	0.000	1.5	1.5
2.0	7.600	9.100	0.000	0.850					
PAINTER					ALL	26.000	27.500	1.5	1.5
2.0	7.820	9.000	0.000	0.500					
PILEDRIVER					BLD	32.230	33.730	1.5	1.5
2.0	6.800	7.250	0.000	0.400					
PILEDRIVER					HWY	32.730	34.480	1.5	1.5
2.0	6.800	7.250	0.000	0.400					
PIPEFITTER					BLD	33.910	35.940	1.5	1.5
2.0	6.400	8.310	0.000	0.800					
PLASTERER					BLD	30.500	32.500	1.5	1.5
2.0	7.100	10.27	0.000	0.500					
PLUMBER					BLD	33.910	35.940	1.5	1.5
2.0	6.400	8.310	0.000	0.800					
ROOFER					BLD	26.500	29.500	1.5	1.5
2.0	4.600	5.100	0.000	0.350					
SHEETMETAL WORKER					BLD	31.390	32.960	1.5	1.5
2.0	7.350	7.690	0.000	1.090					
SPRINKLER FITTER					BLD	37.120	39.870	1.5	1.5
2.0	8.420	8.500	0.000	0.350					
STONE MASON					BLD	29.250	30.750	1.5	1.5
2.0	8.450	7.100	0.000	0.480					
SURVEY WORKER					ALL	25.850	26.300	1.5	1.5
2.0	5.850	10.95	0.000	0.800					
TERRAZZO FINISHER					BLD	27.750	0.000	1.5	1.5
2.0	8.450	7.100	0.000	0.480					
TILE MASON					BLD	29.250	30.750	1.5	1.5
2.0	8.450	7.100	0.000	0.480					
TRUCK DRIVER					ALL 1	28.955	0.000	1.5	1.5
2.0	9.300	2.900	0.000	0.250					
TRUCK DRIVER					ALL 2	29.355	0.000	1.5	1.5
2.0	9.300	2.900	0.000	0.250					
TRUCK DRIVER					ALL 3	29.555	0.000	1.5	1.5
2.0	9.300	2.900	0.000	0.250					
TRUCK DRIVER					ALL 4	29.805	0.000	1.5	1.5
2.0	9.300	2.900	0.000	0.250					
TRUCK DRIVER					ALL 5	30.555	0.000	1.5	1.5
2.0	9.300	2.900	0.000	0.250					
TUCKPOINTER					BLD	29.250	30.750	1.5	1.5

2.0 8.450 7.100 0.000 0.480

Legend: RG (Region)
TYP (Trade Type - All,Highway,Building,Floating,Oil & Chip,Rivers)
C (Class)
Base (Base Wage Rate)
FRMAN (Foreman Rate)
M-F>8 (OT required for any hour greater than 8 worked each day, Mon through Fri.)
OSA (Overtime (OT) is required for every hour worked on Saturday)
OSH (Overtime is required for every hour worked on Sunday and Holidays)
H/W (Health & Welfare Insurance)
Pensn (Pension)
Vac (Vacation)
Trng (Training)

Explanations

LAWRENCE COUNTY

The following list is considered as those days for which holiday rates of wages for work performed apply: New Years Day, Memorial Day, Fourth of July, Labor Day, Thanksgiving Day, Christmas Day and Veterans Day in some classifications/counties. Generally, any of these holidays which fall on a Sunday is celebrated on the following Monday. This then makes work performed on that Monday payable at the appropriate overtime rate for holiday pay. Common practice in a given local may alter certain days of celebration. If in doubt, please check with IDOL.

EXPLANATION OF CLASSES

ASBESTOS - GENERAL - removal of asbestos material/mold and hazardous materials from any place in a building, including mechanical systems where those mechanical systems are to be removed. This

includes the removal of asbestos materials/mold and hazardous materials from ductwork or pipes in a building when the building is to be demolished at the time or at some close future date.
ASBESTOS - MECHANICAL - removal of asbestos material from mechanical systems, such as pipes, ducts, and boilers, where the mechanical systems are to remain.

CERAMIC TILE FINISHER, MARBLE FINISHER, TERRAZZO FINISHER

Assisting, helping or supporting the tile, marble and terrazzo mechanic by performing their historic and traditional work assignments required to complete the proper installation of the work covered by said crafts. The term "Ceramic" is used for naming the classification only, and is in no a limitation of the product handled. Ceramic takes into consideration most hard tiles.

COMMUNICATION SYSTEMS TECHNICIAN

Installation, operation, inspection, maintenance, repair, and service of radio, television, recording, voice sound and vision production and reproduction apparatus, equipment and appliances used for domestic, commercial, education, entertainment and private telephone systems.

ELECTRIC POWER LINEMAN

Construction, maintenance and dismantling of overhead and underground electric power lines, including high voltage pipe type cable work, and associated structures and equipment.

ELECTRIC POWER EQUIPMENT OPERATOR - CLASS 1

Operation of all crawler type equipment D-4 and larger from the ground to assist the Electric Power Linemen in performing their duties.

ELECTRIC POWER EQUIPMENT OPERATORS - CLASS 2

Operation of all other equipment from the ground to assist the Electric Power Linemen in performing their duties.

ELECTRIC POWER GROUNDMAN

Applies to workers who assist the Electric Power Lineman

from the
ground.

SURVEY WORKER - Operated survey equipment including data collectors, G.P.S. and robotic instruments, as well as conventional levels and transits.

TRUCK DRIVER - BUILDING, HEAVY AND HIGHWAY CONSTRUCTION
Class 1. Drivers on 2 axle trucks hauling less than 9 ton. Air compressor and welding machines and brooms, including those pulled by separate units, truck driver helpers, warehouse employees, mechanic helpers, greasers and tiremen, pickup trucks when hauling materials, tools, or workers to and from and on-the-job site, and fork lifts up to 6,000 lb. capacity.

Class 2. Two or three axle trucks hauling more than 9 ton but hauling less than 16 ton. A-frame winch trucks, hydrolift trucks, vactor trucks or similar equipment when used for transportation purposes. Fork lifts over 6,000 lb. capacity, winch trucks, four axle combination units, and ticket writers.

Class 3. Two, three or four axle trucks hauling 16 ton or more. Drivers on water pulls, articulated dump trucks, mechanics and working forepersons, and dispatchers. Five axle or more combination units.

Class 4. Low Boy and Oil Distributors.

Class 5. Drivers who require special protective clothing while employed on hazardous waste work.

OPERATING ENGINEERS - BUILDING, HEAVY AND HIGHWAY CONSTRUCTION

Class 1. Power Cranes, Draglines, Derricks, Shovels, Gradalls, Mechanics, Tractor Highlift, Tournadozer, Concrete Mixers with Skip, Tournamixer, Two Drum Machine, One Drum Hoist with Tower or Boom, Cableways, Tower Machines, Motor Patrol, Boom Tractor, Boom or Winch Truck, Winch or Hydraulic Boom Truck, Truck Crane, Tournapull, Tractor Operating Scoops, Bulldozer, Push Tractor, Asphalt Planer, Finishing Machine on Asphalt, Large Rollers on Earth, Rollers on

Asphalt Mix, Ross Carrier or similar Machine, Gravel Processing Machine, Asphalt Plant Engineer, Paver Operator, Dredging Equipment, or Dredge Engineer, or Dredge Operator, Central Mix Plant Engineer, CMI or similar type machine, Concrete Pump, Truck or Skid Mounted, Tower Crane, Engineer or Rock Crusher Plant, Concrete Plant Engineer, Ditching Machine with dual attachment, Tractor Mounted Loaders, Cherry Picker, Hydro Crane, Standard or Dinkey Locomotives, Scoopmobiles, Euclid Loader, Soil Cement Machine, Back Filler, Elevating Machine, Power Blade, Drilling Machine, including Well Testing, Caissons, Shaft or any similar type drilling machines, Motor Driven Paint Machine, Pipe Cleaning Machine, Pipe Wrapping Machine, Pipe Bending Machine, Apsco Paver, Boring Machine, (Head Equipment Greaser), Barber-Greene Loaders, Formless Paver, (Well Point System), Concrete Spreader, Hydra Ax, Span Saw, Marine Scoops, Brush Mulcher, Brush Burner, Mesh Placer, Tree Mover, Helicopter Crew (3), Piledriver-Skid or Crawler, Stump Remover, Root Rake, Tug Boat Operator, Refrigerating Machine, Freezing Operator, Chair Cart-Self-Propelled, Hydra Seeder, Straw Blower, Power Sub Grader, Bull Float, Finishing Machine, Self-Propelled Pavement Breaker, Lull (or similar type Machine), Two Air Compressors, Compressors hooked in Manifold, Overhead Crane, Chip Spreader, Mud Cat, Sull-Air, Fork Lifts (except when used for landscaping work), Soil Stabilizer (Seaman Tiller, Bo Mag, Rago Gator, and similar types of equipment), Tube Float, Spray Machine, Curing Machine, Concrete or Asphalt Milling Machine, Snooper Truck-Operator, Backhoe, Farm Tractors (with attachments), 4 Point Lift System (Power Lift or similar type), Skid-Steer (Bob Cat or similar type), Wrecking Shears, Water Blaster.

Class 2. Concrete Mixers without Skips, Rock Crusher, Ditching Machine under 6', Curbing Machine, One Drum Machines without Tower or Boom, Air Tugger, Self-Propelled Concrete Saw, Machine Mounted Post Hole Digger, two to four Generators, Water Pumps or

Welding Machines,
within 400 feet, Air Compressor 600 cu. ft. and under,
Rollers on
Aggregate and Seal Coat Surfaces, Fork Lift (when used
for landscaping
work), Concrete and Blacktop Curb Machine, One Water
Pump, Oilers,
Air Valves or Steam Valves, One Welding Machine, Truck
Jack, Mud Jack,
Gunnite Machine, House Elevators when used for hoisting
material,
Engine Tenders, Fireman, Wagon Drill, Flex Plane,
Conveyor, Siphons
and Pulsometer, Switchman, Fireman on Paint Pots,
Fireman on Asphalt
Plants, Distributor Operator on Trucks, Tampers, Self-
Propelled Power
Broom, Striping Machine (motor driven), Form Tamper,
Bulk Cement
Plant, Equipment Greaser, Deck Hands, Truck Crane
Oiler-Driver,
Cement Blimps, Form Grader, Temporary Heat, Throttle
Valve, Super
Sucker (and similar type of equipment).

Other Classifications of Work:

For definitions of classifications not otherwise set
out, the
Department generally has on file such definitions which
are available.
If a task to be performed is not subject to one of the
classifications of pay set out, the Department will
upon being
contacted state which neighboring county has such a
classification and
provide such rate, such rate being deemed to exist by
reference in
this document. If no neighboring county rate applies
to the task,
the Department shall undertake a special determination,
such special
determination being then deemed to have existed under
this
determination. If a project requires these, or any
classification not
listed, please contact IDOL at 217-782-1710 for wage
rates or
clarifications.

LANDSCAPING

Landscaping work falls under the existing
classifications for laborer,
operating engineer and truck driver. The work performed
by landscape
plantsman and landscape laborer is covered by the
existing
classification of laborer. The work performed by
landscape operators
(regardless of equipment used or its size) is covered
by the

classifications of operating engineer. The work performed by landscape truck drivers (regardless of size of truck driven) is covered by the classifications of truck driver.

Lee County Prevailing Wage for May 2014

(See explanation of column headings at bottom of wages)

Trade Name	RG	TYP	C	Base	FRMAN	M-F>8	OSA
OSH H/W	Pensn	Vac	Trng				
=====	==	===	=	=====	=====	=====	===
====	=====	=====	=====	=====	=====	=====	=====
ASBESTOS ABT-GEN			BLD	30.750	32.000	1.5	1.5
2.0 8.240 12.84 0.000 0.800							
ASBESTOS ABT-MEC			BLD	35.100	37.600	1.5	1.5
2.0 11.17 10.76 0.000 0.720							
BOILERMAKER			BLD	36.750	39.750	2.0	2.0
2.0 7.070 15.84 0.000 0.350							
BRICK MASON			BLD	36.420	39.170	1.5	1.5
2.0 8.650 12.05 0.000 0.630							
CARPENTER			BLD	32.040	35.560	1.5	1.5
2.0 9.250 14.87 0.000 0.600							
CARPENTER			HWY	34.880	36.630	1.5	1.5
2.0 10.50 14.00 0.000 0.490							
CEMENT MASON			ALL	33.000	35.750	1.5	1.5
2.0 8.300 14.52 0.000 0.500							
CERAMIC TILE FNSHER			BLD	32.450	0.000	1.5	1.5
2.0 8.300 4.930 0.000 0.550							
COMMUNICATION TECH			BLD	36.440	40.080	1.5	1.5
2.0 10.39 12.09 0.000 0.760							
ELECTRIC PWR EQMT OP			ALL	36.610	49.750	1.5	1.5
2.0 5.000 11.35 0.000 0.270							
ELECTRIC PWR GRNDMAN			ALL	28.310	49.750	1.5	1.5
2.0 5.000 8.780 0.000 0.210							
ELECTRIC PWR LINEMAN			ALL	43.830	49.750	1.5	1.5
2.0 5.000 13.58 0.000 0.330							
ELECTRIC PWR TRK DRV			ALL	29.310	49.750	1.5	1.5
2.0 5.000 9.090 0.000 0.220							
ELECTRICIAN			BLD	41.500	45.650	1.5	1.5
2.0 10.39 17.43 0.000 0.830							
ELEVATOR CONSTRUCTOR			BLD	46.050	51.810	2.0	2.0
2.0 12.73 13.46 3.680 0.600							
GLAZIER			BLD	31.670	33.670	1.5	1.5
2.0 9.950 7.700 0.000 1.250							
HT/FROST INSULATOR			BLD	46.950	49.450	1.5	1.5
2.0 11.17 11.96 0.000 0.720							
IRON WORKER			N ALL	35.090	36.840	2.0	2.0
2.0 8.340 22.19 0.000 0.500							
IRON WORKER			S ALL	39.500	40.500	2.0	2.0
2.0 10.04 19.84 0.000 0.780							
LABORER			BLD	30.750	32.000	1.5	1.5
2.0 8.240 12.84 0.000 0.800							
LABORER			HWY	34.380	35.130	1.5	1.5
2.0 8.240 12.84 0.000 0.800							
LABORER, SKILLED			HWY	36.830	37.580	1.5	1.5
2.0 8.240 12.84 0.000 0.800							
LATHER			BLD	32.040	35.560	1.5	1.5
2.0 9.250 14.87 0.000 0.600							

MACHINIST	BLD	43.920	46.420	1.5	1.5
2.0 6.760 8.950 1.850 0.000					
MARBLE FINISHERS	BLD	32.450	0.000	1.5	1.5
2.0 8.300 4.930 0.000 0.550					
MARBLE MASON	BLD	35.130	35.380	1.5	1.5
2.0 8.300 7.240 0.000 0.580					
MATERIAL TESTER I	ALL	21.550	0.000	1.5	1.5
2.0 7.460 4.840 0.000 0.170					
MATERIALS TESTER II	ALL	26.550	0.000	1.5	1.5
2.0 7.460 4.840 0.000 0.170					
MILLWRIGHT	BLD	35.120	38.630	1.5	1.5
2.0 9.170 14.05 0.000 0.500					
OPERATING ENGINEER	BLD 1	41.800	45.800	2.0	2.0
2.0 16.65 10.30 2.350 1.000					
OPERATING ENGINEER	BLD 2	41.100	45.800	2.0	2.0
2.0 16.65 10.30 2.350 1.000					
OPERATING ENGINEER	BLD 3	38.650	45.800	2.0	2.0
2.0 16.65 10.30 2.350 1.000					
OPERATING ENGINEER	BLD 4	36.650	45.800	2.0	2.0
2.0 16.65 10.30 2.350 1.000					
OPERATING ENGINEER	BLD 5	45.550	45.800	2.0	2.0
2.0 16.65 10.30 2.350 1.000					
OPERATING ENGINEER	BLD 6	44.800	45.800	2.0	2.0
2.0 16.65 10.30 2.350 1.000					
OPERATING ENGINEER	BLD 7	41.800	45.800	2.0	2.0
2.0 16.65 10.30 2.350 1.000					
OPERATING ENGINEER	HWY 1	41.650	45.650	1.5	1.5
2.0 16.65 10.30 2.350 1.300					
OPERATING ENGINEER	HWY 2	41.100	45.650	1.5	1.5
2.0 16.65 10.30 2.350 1.300					
OPERATING ENGINEER	HWY 3	39.800	45.650	1.5	1.5
2.0 16.65 10.30 2.350 1.300					
OPERATING ENGINEER	HWY 4	38.350	45.650	1.5	1.5
2.0 16.65 10.30 2.350 1.300					
OPERATING ENGINEER	HWY 5	36.900	45.650	1.5	1.5
2.0 16.65 10.30 2.350 1.300					
OPERATING ENGINEER	HWY 6	44.650	45.650	1.5	1.5
2.0 16.65 10.30 2.350 1.300					
OPERATING ENGINEER	HWY 7	42.650	45.650	1.5	1.5
2.0 16.65 10.30 2.350 1.300					
PAINTER	ALL	35.800	37.800	1.5	1.5
1.5 10.00 8.200 0.000 1.350					
PILEDRIVER	BLD	33.040	36.670	1.5	1.5
2.0 9.250 14.87 0.000 0.600					
PILEDRIVER	HWY	34.880	36.630	1.5	1.5
2.0 10.50 14.00 0.000 0.490					
PIPEFITTER	ALL	36.650	40.320	1.5	1.5
2.0 5.800 12.35 0.000 1.050					
PLASTERER	BLD	33.780	37.160	2.0	2.0
2.0 8.750 11.60 0.000 0.500					
PLUMBER	ALL	36.650	40.320	1.5	1.5
2.0 5.800 12.35 0.000 1.050					
ROOFER	BLD	39.200	42.200	1.5	1.5
2.0 8.280 9.690 0.000 0.430					
SHEETMETAL WORKER	BLD	37.400	39.330	1.5	1.5
2.0 5.700 16.50 0.520 0.290					
SPRINKLER FITTER	BLD	37.120	39.870	1.5	1.5
2.0 8.420 8.500 0.000 0.350					
STONE MASON	BLD	36.420	39.170	1.5	1.5
2.0 8.650 12.05 0.000 0.630					
SURVEY WORKER	ALL	36.830	37.580	1.5	1.5
2.0 8.240 12.84 0.000 0.800					

TERRAZZO FINISHER	BLD		32.450	0.000	1.5	1.5
2.0 8.300 4.930 0.000 0.550						
TERRAZZO MASON	BLD		35.130	35.380	1.5	1.5
2.0 8.300 7.240 0.000 0.580						
TILE LAYER	BLD		32.040	35.560	1.5	1.5
2.0 9.250 14.87 0.000 0.600						
TILE MASON	BLD		35.130	35.380	1.5	1.5
2.0 8.300 7.240 0.000 0.580						
TRUCK DRIVER	O&C	1	24.980	0.000	1.5	1.5
2.0 10.30 4.840 0.000 0.250						
TRUCK DRIVER	O&C	2	25.340	0.000	1.5	1.5
2.0 10.30 4.840 0.000 0.250						
TRUCK DRIVER	O&C	3	25.510	0.000	1.5	1.5
2.0 10.30 4.840 0.000 0.250						
TRUCK DRIVER	O&C	4	25.740	0.000	1.5	1.5
2.0 10.30 4.840 0.000 0.250						
TRUCK DRIVER	O&C	5	26.420	0.000	1.5	1.5
2.0 10.30 4.840 0.000 0.250						
TRUCK DRIVER	E ALL	1	32.550	33.100	1.5	1.5
2.0 6.500 4.350 0.000 0.000						
TRUCK DRIVER	E ALL	2	32.700	33.100	1.5	1.5
2.0 6.500 4.350 0.000 0.000						
TRUCK DRIVER	E ALL	3	32.900	33.100	1.5	1.5
2.0 6.500 4.350 0.000 0.000						
TRUCK DRIVER	E ALL	4	33.100	33.100	1.5	1.5
2.0 6.500 4.350 0.000 0.000						
TRUCK DRIVER	W ALL	1	31.230	0.000	1.5	1.5
2.0 10.30 4.840 0.000 0.250						
TRUCK DRIVER	W ALL	2	31.680	0.000	1.5	1.5
2.0 10.30 4.840 0.000 0.250						
TRUCK DRIVER	W ALL	3	31.890	0.000	1.5	1.5
2.0 10.30 4.840 0.000 0.250						
TRUCK DRIVER	W ALL	4	32.180	0.000	1.5	1.5
2.0 10.30 4.840 0.000 0.250						
TRUCK DRIVER	W ALL	5	33.020	0.000	1.5	1.5
2.0 10.30 4.840 0.000 0.250						
TUCKPOINTER	BLD		36.420	39.170	1.5	1.5
2.0 8.650 12.05 0.000 0.630						

Legend: RG (Region)

TYP (Trade Type - All,Highway,Building,Floating,Oil & Chip,Rivers)

C (Class)

Base (Base Wage Rate)

FRMAN (Foreman Rate)

M-F>8 (OT required for any hour greater than 8 worked each day, Mon through Fri.

OSA (Overtime (OT) is required for every hour worked on Saturday)

OSH (Overtime is required for every hour worked on Sunday and Holidays)

H/W (Health & Welfare Insurance)

Pensn (Pension)

Vac (Vacation)

Trng (Training)

Explanations

LEE COUNTY

IRONWORKERS (SOUTH) - That part of the county South of Route 30.

TRUCK DRIVERS (EAST) - That part of the county East of U.S. 251 and North of Route 30.

The following list is considered as those days for which holiday rates of wages for work performed apply: New Years Day, Memorial Day, Fourth of July, Labor Day, Thanksgiving Day, Christmas Day and Veterans Day in some classifications/counties. Generally, any of these holidays which fall on a Sunday is celebrated on the following Monday. This then makes work performed on that Monday payable at the appropriate overtime rate for holiday pay. Common practice in a given local may alter certain days of celebration. If in doubt, please check with IDOL.

Oil and chip resealing (O&C) means the application of road oils and liquid asphalt to coat an existing road surface, followed by application of aggregate chips or gravel to coated surface, and subsequent rolling of material to seal the surface.

EXPLANATION OF CLASSES

ASBESTOS - GENERAL - removal of asbestos material/mold and hazardous materials from any place in a building, including mechanical systems where those mechanical systems are to be removed. This includes the removal of asbestos materials/mold and hazardous materials from ductwork or pipes in a building when the building is to be demolished at the time or at some close future date.

ASBESTOS - MECHANICAL - removal of asbestos material from mechanical systems, such as pipes, ducts, and boilers, where the mechanical

systems are to remain.

CERAMIC TILE FINISHER, MARBLE FINISHER, TERRAZZO
FINISHER

Assisting, helping or supporting the tile, marble and terrazzo mechanic by performing their historic and traditional work assignments required to complete the proper installation of the work covered by said crafts. The term "Ceramic" is used for naming the classification only and is in no way a limitation of the product handled. Ceramic takes into consideration most hard tiles.

COMMUNICATIONS TECHNICIAN

Installing, manufacturing, assembling and maintaining sound and intercom, protection alarm (security), fire alarm, master antenna television, closed circuit television, low voltage control for computers and/or door monitoring, school communications systems, telephones and servicing of nurse and emergency calls, and the installation and maintenance of transmit and receive antennas, transmitters, receivers, and associated apparatus which operates in conjunction with above systems. All work associated with these system installations will be included EXCEPT the installation of protective metallic conduit in new construction projects (excluding less than ten-foot runs strictly for protection of cable) and 120 volt AC (or higher) power wiring and associated hardware.

LABORER, SKILLED - HIGHWAY

Individuals engaged in the following types of work, irrespective of the site of the work: asbestos abatement worker, handling of any materials with any foreign matter harmful to skin or clothing, track laborer, cement handlers, chloride handlers, the unloading and loading with steel workers and re-bars, concrete workers wet, tunnel helpers in free air, batch dumpers, mason tenders, kettle and tar men, tank cleaners, plastic installers, scaffold workers, motorized buggies or motorized unit used for wet concrete or handling of building materials, laborers with de-watering systems, sewer

workers plus
depth, rod and chainmen with technical engineers, rod
and chainmen
with land surveyors, rod and chainmen with surveyors,
vibrator
operators, cement silica, clay, fly ash, lime and
plasters, handlers
(bulk or bag), cofferdam workers plus depth, on concrete
paving,
placing, cutting and tying of reinforcing, deck hand,
dredge hand, and
shore laborers, bankmen on floating plant, grade
checker, power
tools, front end man on chip spreaders, cession workers
plus depth,
gunnite nozzle men, lead man on sewer work, welders,
cutters, burners
and torchmen, chainsaw operators, jackhammer and drill
operators,
layout man and/or drainage tile layer, steel form setter
- street and
highway, air tamping hammermen, signal man on crane,
concrete saw
operator, screedman on asphalt pavers, laborers tending
masons with
hot material or where foreign materials are used, mortar
mixer
operators, multiple concrete duct - leadsman, lumen,
asphalt raker,
curb asphalt machine operator, ready mix scalemen
(permanent, portable
or temporary plant), laborers handling masterplate or
similar
materials, laser beam operator, concrete burning machine
operator,
coring machine operator, plaster tender, underpinning
and shoring of
buildings, pump men, manhole and catch basin, dirt and
stone tamper,
hose men on concrete pumps, hazardous waste worker, lead
base paint
abatement worker, lining of pipe, refusing machine,
assisting on
direct boring machine, the work of laying watermain,
fire hydrants,
all mechanical joints to watermain work, sewer worker,
and tapping
water service and forced lift station mechanical worker.

MATERIAL TESTER I: Hand coring and drilling for testing
of materials;
field inspection of uncured concrete and asphalt.

MATERIAL TESTER II: Field inspection of welds,
structural steel,
fireproofing, masonry, soil, facade, reinforcing steel,
formwork,
cured concrete, and concrete and asphalt batch plants;
adjusting
proportions of bituminous mixtures.

OPERATING ENGINEERS - BUILDING

Class 1. Asphalt Plant; Asphalt Spreader; Autograde; Backhoes with Caisson Attachment; Batch Plant; Benoto (requires Two Engineers); Boiler and Throttle Valve; Caisson Rigs; Central Redi-Mix Plant; Combination Back Hoe Front End-loader Machine; Compressor and Throttle Valve; Concrete Breaker (Truck Mounted); Concrete Conveyor; Concrete Paver (over 27E cu. ft.): Concrete Paver (27 cu. ft. and under); Concrete Placer; Concrete Pump (Truck Mounted); Concrete Conveyor (Truck Mounted); Concrete Tower; Cranes, All; GCI and similar types (required two operators only); Cranes, Hammerhead; Creter Crane; Crusher, Stone, etc.; Derricks, All; Derricks, Traveling; Formless Curb and Gutter Machine; Grader, Elevating; Grouting Machines; Highlift Shovels or Front Endloader 2-1/4 yd. and over; Hoists, Elevators, outside type rack and pinion and similar machines; Hoists, one, two and three Drum; Hoists, Two Tugger One Floor; Hydraulic Backhoes; Hydraulic Boom Trucks; Hydro Vac (and similar equipment - excluding hose work and any sewer work); Locomotives, All; Lubrication Technician; Manipulators; Motor Patrol; Pile Drivers and Skid Rig; Post Hole Digger; Pre-Stress Machine; Pump Cretes Dual Ram; Pump Cretes: Squeeze Cretes - Screw Type Pumps, Gypsum Bulker and Pump; Raised and Blind Hole Drill; Rock Drill (self-propelled); Rock Drill - Truck Mounted; Roto Mill Grinder; Scoops - Tractor Drawn; Slipform Paver; Scrapers Prime Movers; Straddle Buggies; Tie Back Machine; Tractor with Boom and Side Boom; Trenching Machines.

Class 2. Bobcat (over 3/4 cu. yd.); Boilers; Brick Forklift; Broom, All Power Propelled; Bulldozers; Concrete Mixer (Two Bag and Over); Conveyor, Portable; Forklift Trucks; Highlift Shovels or Front Endloaders under 2-1/4 yd.; Hoists, Automatic; Hoists, Sewer Dragging Machine; Hoists, Tugger Single Drum; Laser Screed; Rollers, All; Steam Generators; Tractors, All; Tractor Drawn Vibratory Roller; Winch Trucks with "A" Frame.

Class 3. Air Compressor; Asphalt Spreader; Combination -

Small

Equipment Operator; Generators; Heaters, Mechanical;
Hoists, Inside
Elevators - (Rheostat Manual Controlled); Hydraulic
Power Units (Pile
Driving, Extracting, or Drilling - with a seat);
Lowboys; Pumps, Over
3" (1 to 3 not to exceed total of 300 ft.); Pumps, Well
Points;
Welding Machines (2 through 5); Winches, 4 Small
Electric Drill
Winches; Bobcat (up to and including 3/4 cu. yd.).

Class 4. Elevator push button with automatic doors;
Hoists, Inside;
Oilers; Brick Forklift.

Class 5. Assistant Craft Foreman

Class 6. Mechanics; Welders.

Class 7. Gradall

OPERATING ENGINEERS - HIGHWAY CONSTRUCTION

Class 1. Asphalt Plant; Asphalt Heater and Planer
Combination; Asphalt
Heater Scarfire; Asphalt Silo Tender; Asphalt Spreader;
Autograder;
ABG Paver; Backhoes with Caisson Attachment; Ballast
Regulator; Belt
Loader; Caisson Rigs; Car Dumper; Central Redi-Mix
Plant; Backhoe
w/shear attachments; Combination Backhoe Front Endloader
Machine, (1
cu. yd. Backhoe Bucket or over or with attachments);
Concrete Breaker
(Truck Mounted); Concrete Conveyor; Concrete Paver over
27E cu. ft.;
Concrete Placer; Concrete Tube Float; Cranes, all
attachments; Cranes,
Tower of all types; Creter Crane; Crusher, Stone, etc.;
Derricks,
All; Derrick Boats; Derricks, Traveling; Directional
Boring Machine
over 12"; Dredges; Formless Curb and Gutter Machine;
Grader,
Elevating; Grader, Motor Grader, Motor Patrol, Auto
Patrol, Form
Grader, Pull Grader, Subgrader; Guard Rail Post Driver
Mounted;
Hoists, One, Two and Three Drum; Hydraulic Backhoes;
Hydro Vac, Self
Propelled, Truck Mounted (excluding hose work and any
sewer work);
Lubrication Technician; Manipulators; Pile Drivers and
Skid Rig;
Pre-Stress Machine; Pump Cretes Dual Ram; Rock Drill -
Crawler or Skid
Rig; Rock Drill - Truck Mounted; Rock/Track Tamper; Roto
Mill

Grinder; Slip-Form Paver; Snow Melters; Soil Test Drill Rig (Truck Mounted); Straddle Buggies; GCI Crane; Hydraulic Telescoping Form (Tunnel); Tie Back Machine; Tractor Drawn Belt Loader; Tractor Drawn Belt Loader with attached pusher; Tractor with Boom; Tractaire with Attachments; Traffic Barrier Conveyor Machine; Raised or Blind Hole Drills; Trenching Machine (over 12"); Truck Mounted Concrete Pump with Boom; Truck Mounted Concrete Conveyor; Work Boat (no license required - 90 h.p. or above); Underground Boring and/or Mining Machines; Wheel Excavator; Widener (APSCO).

Class 2. Batch Plant; Bituminous Mixer; Boiler and Throttle Valve; Bulldozers; Car Loader Trailing Conveyors; Combination Backhoe Front Endloader Machine (less than 1 cu. yd. Backhoe Bucket or over or with attachments); Compressor and Throttle Valve; Compressor, Common Receiver (3); Concrete Breaker or Hydro Hammer; Concrete Grinding Machine; Concrete Mixer or Paver 7S Series to and including 27 cu. ft.; Concrete Spreader; Concrete Curing Machine, Burlap Machine, Belting Machine and Sealing Machine; Concrete Wheel Saw (large self-propelled - excluding walk-behinds and hand-held); Conveyor Muck Cars (Haglund or Similar Type); Drills, all; Finishing Machine - Concrete; Highlift Shovels or Front Endloader; Hoist - Sewer Dragging Machine; Hydraulic Boom Trucks (All Attachments); Hydro Blaster; All Locomotives, Dinky; Off-Road Hauling Units; Non-Self Loading Dump; Ejection Dump; Pump Cretes: Squeeze Cretes - Screw Type Pumps, Gypsum Bulker and Pump; Roller, Asphalt; Rotary Snow Plows; Rototiller, Seaman, etc., self-propelled; Scoops - Tractor Drawn; Self-Propelled Compactor; Spreader - Chip - Stone, etc.; Scraper; Scraper - Prime Mover in Tandem (Regardless of Size); Tank Car Heater; Tractors, Push, Pulling Sheeps Foot, Disc, Compactor, etc.; Tug Boats.

Class 3. Boilers; Brooms, All Power Propelled; Cement Supply Tender; Compressor, Common Receiver (2); Concrete Mixer (Two Bag and Over); Conveyor, Portable; Farm-Type Tractors Used for Mowing, Seeding, etc.;

Fireman on Boilers; Forklift Trucks; Grouting Machine; Hoists, Automatic; Hoists, All Elevators; Hoists, Tugger Single Drum; Jeep Diggers; Low Boys; Pipe Jacking Machines; Post-Hole Digger; Power Saw, Concrete Power Driven; Pug Mills; Rollers, other than asphalt; Seed and Straw Blower; Steam Generators; Stump Machine; Winch Trucks with "A" Frame; Work Boats; Tamper - Form - Motor Driven.

Class 4. Air Compressor - Small and Large; Asphalt Spreader, Backend Man; Bobcat (Skid Steer) all; Brick Forklift; Combination - Small Equipment Operator; Directional Boring Machine up to 12"; Generators; Heaters, Mechanical; Hydraulic Power Unit (Pile Driving, Extracting, or Drilling); Hydro-Blaster; Light Plants, All (1 through 5); Pumps, over 3" (1 to 3 not to exceed a total of 300 ft.); Pumps, Well Points; Tractaire; Trencher 12" and under; Welding Machines (2 through 5); Winches, 4 Small Electric Drill Winches.

Class 5. Oilers and Directional Boring Machine Locator.

Class 6. Field Mechanics and Field Welders

Class 7. Gradall and machines of like nature.

SURVEY WORKER - Operated survey equipment including data collectors, G.P.S. and robotic instruments, as well as conventional levels and transits.

TRUCK DRIVER - BUILDING, HEAVY AND HIGHWAY CONSTRUCTION - WEST

Class 1. Drivers on 2 axle trucks hauling less than 9 ton. Air compressor and welding machines and brooms, including those pulled by separate units, truck driver helpers, warehouse employees, mechanic helpers, greasers and tiremen, pickup trucks when hauling materials, tools, or workers to and from and on-the-job site, and fork lifts up to 6,000 lb. capacity.

Class 2. Two or three axle trucks hauling more than 9 ton but hauling less than 16 ton. A-frame winch trucks, hydrolift trucks, vector trucks or similar equipment when used for transportation purposes. Fork lifts over 6,000 lb. capacity, winch trucks, four

axle
combination units, and ticket writers.

Class 3. Two, three or four axle trucks hauling 16 ton or more.
Drivers on water pulls, articulated dump trucks, mechanics and working forepersons, and dispatchers. Five axle or more combination units.

Class 4. Low Boy and Oil Distributors.

Class 5. Drivers who require special protective clothing while employed on hazardous waste work.

TRUCK DRIVER - BUILDING, HEAVY AND HIGHWAY CONSTRUCTION
- EAST

Class 1. Two or three Axle Trucks. A-frame Truck when used for transportation purposes; Air Compressors and Welding Machines, including those pulled by cars, pick-up trucks and tractors; Ambulances; Batch Gate Lockers; Batch Hopperman; Car and Truck Washers; Carry-alls; Fork Lifts and Hoisters; Helpers; Mechanics
Helpers and Greasers; Oil Distributors 2-man operation; Pavement Breakers; Pole Trailer, up to 40 feet; Power Mower Tractors; Self-propelled Chip Spreader; Skipman; Slurry Trucks, 2-man operation; Slurry Truck Conveyor Operation, 2 or 3 man; Teamsters; Unskilled dumpman; and Truck Drivers hauling warning lights, barricades, and portable toilets on the job site.

Class 2. Four axle trucks; Dump Crets and Adgetors under 7 yards; Dumpsters, Track Trucks, Euclids, Hug Bottom Dump Turnapulls or Turnatrailers when pulling other than self-loading equipment or similar equipment under 16 cubic yards; Mixer Trucks under 7 yards; Ready-mix Plant Hopper Operator, and Winch Trucks, 2 Axles.

Class 3. Five axle trucks; Dump Crets and Adgetors 7 yards and over; Dumpsters, Track Trucks, Euclids, Hug Bottom Dump Turnatrailers or turnapulls when pulling other than self-loading equipment or similar equipment over 16 cubic yards; Explosives and/or Fission Material Trucks; Mixer Trucks 7 yards or over; Mobile Cranes

while in transit;
Oil Distributors, 1-man operation; Pole Trailer, over 40 feet; Pole and Expandable Trailers hauling material over 50 feet long; Slurry trucks, 1-man operation; Winch trucks, 3 axles or more; Mechanic--Truck Welder and Truck Painter.

Class 4. Six axle trucks; Dual-purpose vehicles, such as mounted crane trucks with hoist and accessories; Foreman; Master Mechanic; Self-loading equipment like P.B. and trucks with scoops on the front.

TRUCK DRIVER - OIL AND CHIP RESEALING ONLY.

This shall encompass laborers, workers and mechanics who drive contractor or subcontractor owned, leased, or hired pickup, dump, service, or oil distributor trucks. The work includes transporting materials and equipment (including but not limited to, oils, aggregate supplies, parts, machinery and tools) to or from the job site; distributing oil or liquid asphalt and aggregate; stock piling material when in connection with the actual oil and chip contract. The Truck Driver (Oil & Chip Resealing) wage classification does not include supplier delivered materials.

Other Classifications of Work:

For definitions of classifications not otherwise set out, the Department generally has on file such definitions which are available. If a task to be performed is not subject to one of the classifications of pay set out, the Department will upon being contacted state which neighboring county has such a classification and provide such rate, such rate being deemed to exist by reference in this document. If no neighboring county rate applies to the task, the Department shall undertake a special determination, such special determination being then deemed to have existed under this determination. If a project requires these, or any classification not listed, please contact IDOL at 217-782-1710 for wage rates or clarifications.

LANDSCAPING

Landscaping work falls under the existing classifications for laborer, operating engineer and truck driver. The work performed by landscape plantsman and landscape laborer is covered by the existing classification of laborer. The work performed by landscape operators (regardless of equipment used or its size) is covered by the classifications of operating engineer. The work performed by landscape truck drivers (regardless of size of truck driven) is covered by the classifications of truck driver.

Livingston County Prevailing Wage for May 2014

(See explanation of column headings at bottom of wages)

Trade Name	RG	TYP	C	Base	FRMAN	M-F>8	OSA
OSH H/W	Pensn	Vac	Trng				
=====	==	===	=	=====	=====	=====	===
====	=====	=====	=====				
ASBESTOS ABT-GEN			BLD	30.450	31.450	1.5	1.5
2.0 7.700 9.060 0.000 0.800							
ASBESTOS ABT-GEN			HWY	32.310	32.860	1.5	1.5
2.0 7.700 9.060 0.000 0.800							
ASBESTOS ABT-MEC			BLD	35.100	37.600	1.5	1.5
2.0 11.17 10.76 0.000 0.720							
BOILERMAKER			BLD	36.750	39.750	2.0	2.0
2.0 7.070 15.84 0.000 0.350							
BRICK MASON			BLD	37.260	38.260	1.5	1.5
2.0 8.970 8.970 0.000 0.610							
CARPENTER			BLD	30.050	32.300	1.5	1.5
2.0 7.700 13.91 0.000 0.520							
CARPENTER			HWY	31.000	33.250	1.5	1.5
2.0 7.700 14.96 0.000 0.520							
CEMENT MASON			N ALL	35.300	36.300	1.5	1.5
2.0 8.300 11.98 0.000 0.500							
CEMENT MASON			S ALL	30.590	31.590	1.5	1.5
2.0 6.300 11.00 0.000 0.600							
CERAMIC TILE FNSHER			BLD	32.450	0.000	1.5	1.5
2.0 8.300 4.930 0.000 0.550							
ELECTRIC PWR EQMT OP			ALL	38.300	45.290	1.5	1.5
2.0 6.150 10.73 0.000 0.380							
ELECTRIC PWR GRNDMAN			ALL	26.280	45.290	1.5	1.5
2.0 5.790 7.360 0.000 0.260							
ELECTRIC PWR LINEMAN			ALL	42.540	45.290	1.5	1.5
2.0 6.280 11.92 0.000 0.430							
ELECTRIC PWR TRK DRV			ALL	27.560	45.290	1.5	1.5
2.0 5.830 7.720 0.000 0.280							
ELECTRICIAN			BLD	37.090	39.090	1.5	1.5
2.0 5.600 8.580 0.000 0.550							
ELECTRONIC SYS TECH			BLD	30.830	32.580	1.5	1.5

2.0	5.600	7.570	0.000	0.400					
ELEVATOR CONSTRUCTOR			BLD		41.070	46.200	2.0	2.0	
2.0	12.73	13.46	3.290	0.600					
GLAZIER			BLD		31.670	33.670	1.5	1.5	
2.0	9.950	7.700	0.000	1.250					
HT/FROST INSULATOR			BLD		46.950	49.450	1.5	1.5	
2.0	11.17	11.96	0.000	0.720					
IRON WORKER			E ALL		40.500	44.550	2.0	2.0	
2.0	10.04	19.98	0.000	0.780					
IRON WORKER			W ALL		39.500	40.500	2.0	2.0	
2.0	10.04	19.84	0.000	0.780					
LABORER			BLD		29.450	30.450	1.5	1.5	
2.0	7.700	9.060	0.000	0.800					
LABORER			HWY		31.310	31.860	1.5	1.5	
2.0	7.700	9.060	0.000	0.800					
LABORER, SKILLED			BLD		29.450	30.450	1.5	1.5	
2.0	7.700	9.060	0.000	0.800					
LABORER, SKILLED			HWY		31.310	31.860	1.5	1.5	
2.0	7.700	9.060	0.000	0.800					
LATHER			BLD		30.050	32.300	1.5	1.5	
2.0	7.700	13.91	0.000	0.520					
MACHINIST			BLD		43.920	46.420	1.5	1.5	
2.0	6.760	8.950	1.850	0.000					
MARBLE FINISHERS			BLD		32.450	0.000	1.5	1.5	
2.0	8.300	4.930	0.000	0.550					
MARBLE MASON			BLD		35.130	35.380	1.5	1.5	
2.0	8.300	7.240	0.000	0.580					
MATERL/TSTR/INSP I			ALL		29.310	0.000	1.5	1.5	
2.0	7.700	9.060	0.000	0.800					
MATERL/TSTR/INSP II			ALL		31.310	0.000	1.5	1.5	
2.0	7.700	9.060	0.000	0.800					
MILLWRIGHT			BLD		30.300	32.550	1.5	1.5	
2.0	7.700	14.09	0.000	0.520					
MILLWRIGHT			HWY		31.820	34.070	1.5	1.5	
2.0	7.700	14.64	0.000	0.520					
OPERATING ENGINEER			BLD 1		44.300	48.300	2.0	2.0	
2.0	16.60	11.05	1.900	1.250					
OPERATING ENGINEER			BLD 2		43.000	48.300	2.0	2.0	
2.0	16.60	11.05	1.900	1.250					
OPERATING ENGINEER			BLD 3		40.450	48.300	2.0	2.0	
2.0	16.60	11.05	1.900	1.250					
OPERATING ENGINEER			BLD 4		38.700	48.300	2.0	2.0	
2.0	16.60	11.05	1.900	1.250					
OPERATING ENGINEER			BLD 5		47.300	48.300	2.0	2.0	
2.0	16.60	11.05	1.900	1.250					
OPERATING ENGINEER			BLD 6		47.300	48.300	2.0	2.0	
2.0	16.60	11.05	1.900	1.250					
OPERATING ENGINEER			BLD 7		45.300	48.300	2.0	2.0	
2.0	16.60	11.05	1.900	1.250					
OPERATING ENGINEER			HWY 1		44.300	48.300	1.5	1.5	
2.0	16.60	11.05	1.900	1.250					
OPERATING ENGINEER			HWY 2		43.750	48.300	1.5	1.5	
2.0	16.60	11.05	1.900	1.250					
OPERATING ENGINEER			HWY 3		41.700	48.300	1.5	1.5	
2.0	16.60	11.05	1.900	1.250					
OPERATING ENGINEER			HWY 4		40.300	48.300	1.5	1.5	
2.0	16.60	11.05	1.900	1.250					
OPERATING ENGINEER			HWY 5		39.100	48.300	1.5	1.5	
2.0	16.60	11.05	1.900	1.250					
OPERATING ENGINEER			HWY 6		47.300	48.300	1.5	1.5	
2.0	16.60	11.05	1.900	1.250					
OPERATING ENGINEER			HWY 7		45.300	48.300	1.5	1.5	

2.0	16.60	11.05	1.900	1.250							
PAINTER					ALL	33.000	35.000	1.5	1.5		
1.5	10.00	8.200	0.000	1.350							
PAINTER SIGNS					BLD	33.920	38.090	1.5	1.5		
1.5	2.600	2.710	0.000	0.000							
PILEDRIVER					BLD	30.550	32.800	1.5	1.5		
2.0	7.700	13.91	0.000	0.520							
PILEDRIVER					HWY	32.000	34.250	1.5	1.5		
2.0	7.700	14.96	0.000	0.520							
PIPEFITTER					N BLD	46.000	49.000	1.5	1.5		
2.0	9.000	15.85	0.000	1.680							
PIPEFITTER					S BLD	39.650	42.820	1.5	1.5		
2.0	7.000	10.15	0.000	1.850							
PLASTERER					N BLD	41.250	43.730	1.5	1.5		
2.0	11.10	11.69	0.000	0.550							
PLASTERER					S BLD	30.000	32.000	1.5	1.5		
2.0	7.100	13.83	0.000	0.490							
PLUMBER					N BLD	46.050	48.050	1.5	1.5		
2.0	12.53	10.06	0.000	0.880							
PLUMBER					S BLD	39.650	42.820	1.5	1.5		
2.0	7.000	10.15	0.000	1.850							
ROOFER					BLD	39.200	42.200	1.5	1.5		
2.0	8.280	9.690	0.000	0.430							
SHEETMETAL WORKER					BLD	43.250	45.250	1.5	1.5		
2.0	10.65	12.90	0.000	0.820							
SPRINKLER FITTER					BLD	37.120	39.870	1.5	1.5		
2.0	8.420	8.500	0.000	0.350							
STONE MASON					BLD	37.260	38.260	1.5	1.5		
2.0	8.970	8.970	0.000	0.610							
SURVEY WORKER					ALL	31.310	31.860	1.5	1.5		
2.0	7.700	9.060	0.000	0.800							
TERRAZZO FINISHER					BLD	32.450	0.000	1.5	1.5		
2.0	8.300	4.930	0.000	0.550							
TILE MASON					BLD	35.130	35.380	1.5	1.5		
2.0	8.300	7.240	0.000	0.580							
TRUCK DRIVER					NW ALL 1	31.230	0.000	1.5	1.5		
2.0	10.30	4.840	0.000	0.250							
TRUCK DRIVER					NW ALL 2	31.680	0.000	1.5	1.5		
2.0	10.30	4.840	0.000	0.250							
TRUCK DRIVER					NW ALL 3	31.890	0.000	1.5	1.5		
2.0	10.30	4.840	0.000	0.250							
TRUCK DRIVER					NW ALL 4	32.180	0.000	1.5	1.5		
2.0	10.30	4.840	0.000	0.250							
TRUCK DRIVER					NW ALL 5	33.020	0.000	1.5	1.5		
2.0	10.30	4.840	0.000	0.250							
TRUCK DRIVER					SE ALL 1	35.650	36.200	1.5	1.5		
2.0	7.250	6.319	0.000	0.250							
TRUCK DRIVER					SE ALL 2	35.800	36.200	1.5	1.5		
2.0	7.250	6.319	0.000	0.250							
TRUCK DRIVER					SE ALL 3	36.000	36.200	1.5	1.5		
2.0	7.250	6.319	0.000	0.250							
TRUCK DRIVER					SE ALL 4	36.200	36.200	1.5	1.5		
2.0	7.250	6.319	0.000	0.250							
TUCKPOINTER					BLD	37.260	38.260	1.5	1.5		
2.0	8.970	8.970	0.000	0.610							

Legend: RG (Region)

TYP (Trade Type - All,Highway,Building,Floating,Oil & Chip,Rivers)

C (Class)

Base (Base Wage Rate)

FRMAN (Foreman Rate)

M-F>8 (OT required for any hour greater than 8 worked each day, Mon through Fri.

OSA (Overtime (OT) is required for every hour worked on Saturday)

OSH (Overtime is required for every hour worked on Sunday and Holidays)
H/W (Health & Welfare Insurance)
Pensn (Pension)
Vac (Vacation)
Trng (Training)

Explanations

LIVINGSTON COUNTY

CEMENT MASONS & PLASTERER - N That part of the county north of Illinois Route 116 and including all of the City of Pontiac.

IRONWORKERS - E East of I-55 from the northern boundary through Cayuga then East of a North-South line to a point East of Weston.

PLUMBERS & PIPEFITTERS - S That part of the county South of Rt. 116 including the City of Pontiac.

TRUCK DRIVERS - NW Townships of Reading, New Town, Sunbury, Nevada, Long Point and Amity.

The following list is considered as those days for which holiday rates of wages for work performed apply: New Years Day, Memorial Day, Fourth of July, Labor Day, Thanksgiving Day, Christmas Day and Veterans Day in some classifications/counties. Generally, any of these holidays which fall on a Sunday is celebrated on the following Monday. This then makes work performed on that Monday payable at the appropriate overtime rate for holiday pay. Common practice in a given local may alter certain days of celebration. If in

doubt, please
check with IDOL.

EXPLANATION OF CLASSES

ASBESTOS - GENERAL - removal of asbestos material/mold and hazardous materials from any place in a building, including mechanical systems where those mechanical systems are to be removed. This includes the removal of asbestos materials/mold and hazardous materials from ductwork or pipes in a building when the building is to be demolished at the time or at some close future date.

ASBESTOS - MECHANICAL - removal of asbestos material from mechanical systems, such as pipes, ducts, and boilers, where the mechanical systems are to remain.

CERAMIC TILE FINISHER, MARBLE FINISHER, TERRAZO FINISHER

Assisting, helping or supporting the tile, marble and terrazzo mechanic by performing their historic and traditional work assignments required to complete the proper installation of the work covered by said crafts. The term "Ceramic" is used for naming the classification only and is in no way a limitation of the product handled. Ceramic takes into consideration most hard tiles.

ELECTRONIC SYSTEMS TECHNICIAN

Installation, service and maintenance of low-voltage systems which utilizes the transmission and/or transference of voice, sound, vision, or digital for commercial, education, security and entertainment purposes for the following: TV monitoring and surveillance, background/foreground music, intercom and telephone interconnect, field programming, inventory control systems, microwave transmission, multi-media, multiplex, radio page, school, intercom and sound burglar alarms and low voltage master clock systems.

Excluded from this classification are energy management systems, life safety systems, supervisory controls and data acquisition systems not intrinsic with the above listed systems, fire alarm systems, nurse call systems and raceways exceeding fifteen feet in

length.

LABORER, SKILLED - BUILDING

The skilled laborer building (BLD) classification shall encompass the following types of work, irrespective of the site of the work: tending of carpenters in unloading, handling, stockpiling and distribution operations, also other building crafts, mixing, handling, and conveying of all materials used by masons, plasterers and other building construction crafts, whether done by hand or by any process. The drying of plastering when done by salamander heat, and the cleaning and clearing of all debris. All work pertaining to and in preparation of asbestos abatement and removal. The building of scaffolding and staging for masons and plasterers. The excavations for buildings and all other construction, digging, of trenches, piers, foundations and holes, digging, lagging, sheeting, cribbing, bracing and propping of foundations, holes, caissons, cofferdams, and dikes, the setting of all guidelines for machine or hand excavation and subgrading. The mixing, handling, conveying, pouring, vibrating, gunniting and otherwise applying of concrete, whether by hand or other method of concrete for any walls, foundations, floors, or for other construction concrete sealant men. The wrecking, stripping, dismantling, and handling of concrete forms and false work, and the building of centers for fireproofing purposes. Boring machine, gas, electric or air in preparation for shoving pipe, telephone cable, and so forth, under highways, roads, streets and alleys. All hand and power operating cross cut saws when used for clearing. All work in compressed air construction. All work on acetylene burners in salvaging. The blocking and tamping of concrete. The laying of sewer tile and conduit, and pre-cast materials. The assembling and dismantling of all jacks and sectional scaffolding, including elevator construction and running of slip form jacks. The work of drill running and blasting, including wagon drills. The wrecking,

stripping, dismantling, cleaning, moving and oiling of forms. The cutting off of concrete piles. The loading, unloading, handling and carrying to place of installation of all rods, (and materials for use in reinforcing) concrete and the hoisting of same and all signaling where hoist is used in this type of construction coming under the jurisdiction of the Laborers' Union. And, all other labor work not awarded to any other craft. Mortar mixers, kettlemen and carrier of hot stuff, tool crib men, watchmen (Laborer), firemen or salamander tenders, flagmen, deck hands, installation and maintenance of temporary gas-fired heating units, gravel box men, dumpmen and spotters, fencing Laborers, cleaning lumber, pit men, material checkers, dispatchers, unloading explosives, asphalt plant laborers, writer of scale tickets, fireproofing laborers, janitors, asbestos abatement and removal laborers, handling of materials treated with oil, creosote, chloride, asphalt, and/or foreign material harmful to skin or clothing, Laborers with de-watering systems, gunnite nozzle men, laborers tending masons with hot material or where foreign materials are used, Laborers handling masterplate or similar materials, laser beam operator, concrete burning machine operator, material selector men working with firebrick or combustible material, dynamite men, track laborers, cement handlers, chloride handlers, the unloading and laborers with steel workers and re-bars, concrete workers (wet), luteman, asphalt raker, curb asphalt machine operator, ready mix scalemen, permanent, portable or temporary plant drilling machine operator, plaster tenders, underpinning and shoring of buildings, fire watch, signaling of all power equipment, to include trucks excavating equipment, etc., tree topper or trimmer when in connection to construction, tunnel helpers in free air, batch dumpers, kettle and tar men, tank cleaners, plastic installers, scaffold workers, motorized buggies or motorized unit used for wet concrete or handling of building materials, sewer workers, rod and chain men,

vibrator operators, mortar mixer operator, cement silica, clay, fly ash, lime and plasters, handlers (bulk or bag), cofferdam workers, on concrete paving, placing, cutting and tying of reinforcing, deck hand, dredge hand and shore laborers, bankmen on floating plant, asphalt workers with machine & layers, grade checker, power tools, caisson workers, lead man on sewer work, welders, cutters, burners and torch men, chain saw operators, paving breaker, jackhammer and drill operator, layout man and/or drainage tile layer, steel form setters -- street and highway, air tamping hammerman, signal man on crane, concrete saw operator, screen man on asphalt pavers, front end man on chip spreader, multiple concrete duct -- lead man.

LABORER, SKILLED - HIGHWAY

The skilled laborer heavy and highway (HWY) classification shall encompass the following types of work, irrespective of the site of the work: handling of materials treated with oil, creosote, asphalt and/or any foreign materials harmful to skin or clothing, track laborers, chloride handlers, the unloading and loading with steel workers and re-bars, concrete workers (wet), tunnel helpers in free air, batch dumpers, mason tenders, kettle and tar men, plastic installers, scaffold workers, motorized buggies or motorized unit used for wet concrete or handling of building materials, laborers with de-watering systems, sewer workers plus depth, rod and chainmen, vibrator operators, mortar mixer operators, cement silica, clay, fly ash, lime and plasters, handlers (bulk or bag), cofferdam workers plus depth, on concrete paving, placing, cutting and tying or reinforcing, deck hand, dredge hand shore laborers, bankmen on floating plant, asphalt workers with machine, and layers, grade checker, power tools, stripping of all concrete forms excluding paving forms, dumpmen and spotters, when necessary, caisson workers plus depth, gunnite nozzle men, welders, cutters, burners and torchmen, chain saw operators, paving breaker, jackhammer and drill operators, layout man and/or

drainage tile layer, steel form setters - street and highway, air tamping hammerman, signal man on crane, concrete saw operator, screedman on asphalt pavers, front end man on chip spreader, multiple concrete duct, luteman, asphalt raker, curb asphalt machine operator, ready mix scalemen (portable or temporary plant), laser beam operator, concrete burning machine operator, and coring machine operator.

MATERIAL TESTER/INSPECTOR I: Hand coring and drilling for testing of materials; field inspection of uncured concrete and asphalt.

MATERIAL TESTER/INSPECTOR II: Field inspection of welds, structural steel, fireproofing, masonry, soil, facade, reinforcing steel, formwork, cured concrete, and concrete and asphalt batch plants; adjusting proportions of bituminous mixtures.

OPERATING ENGINEERS - BUILDING

Class 1. Mechanic; Asphalt Plant; Asphalt Spreader; Autograde; Backhoes w/Caisson attachment; Batch Plant; Benoto (require 2 engineers); Boiler and Throttle Valve; Caisson Rigs; Central Redi-Mix Plant; Combination Back Hoe Front End-Loader Machine; Compressor and Throttle Valve; Concrete Breaker (Truck Mounted); Concrete Conveyor; Concrete Paver over 27E cu. ft.; Concrete Paver 27E cu.ft. and under; Concrete Placer; Concrete Pump (Truck Mounted); Concrete Tower; Cranes, All; Cranes Hammerhead; Creter Crane; Spider Crane; Crusher, Stone, etc.; Derricks, All; Derricks, Traveling; Formless Curb and Gutter Machine; Grader, Elevating; Grouting Machines; Heavy Duty Self-Propelled Transporter or Prime Mover; Highlift Shovels or Front Endloader 2-1/4 yd. and over; Hoists, Elevators, outside type rack and pinion and similar machines; Hoists, One, Two and Three Drum; Hoists, Two Tugger One Floor; Hydraulic Backhoes; Hydraulic Boom Trucks; Hydro Vac (and similar equipment); Locomotives, All; Lubrication Technician; Manipulators; Motor Patrol; Pile Drivers and Skid Rig; Post Hole Digger; Pre-Stress Machine; Pump Cretes Dual Ram; Squeeze

Cretes - Screw Type Pumps; Gypsum Bulker and Pump; Roto Mill Grinder;
Scoops - Tractor Drawn; Slip-Form Paver; Straddle Buggies; Operation of Tieback Machine; Tournapull; Tractor with Boom and Side Boom; Trenching Machines.

Class 2. Boilers; Brick Forklift servicing seven (7) or more Brick Masons; Broom, All Power Propelled; Bulldozers; Concrete Mixer (Two Bag and Over); Conveyor, Portable; Forklift Trucks; Highlift Shovels or Front Endloaders under 2-1/4 yd; Hoists, Automatic; Hoists, inside Freight Elevators; Hoists, Sewer Dragging Machine; Hoists, Tugger Single Drum; Hydro Excavating (excluding hose work); Laser Screed; Rock Drill (self-propelled); Non Self-Loading Ejection Dump; Rock Drill (Truck Mounted); Rollers, All; Steam Generators; Tractors, All; Tractor Drawn Vibratory Roller; Winch Trucks with "A" Frame.

Class 3. Air Compressors; Combination - Small Equipment Operator; Generators; Heaters, Mechanical; Hoists, Inside Elevators - (Rheostat Manual Controlled); Hoists, Inside Elevators; Hydraulic Power Units (Pile Driving and Extracting); Lowboys; Pumps, over 3" (1 to 3 not to exceed a total of 300 ft.); Pumps, Well Points; Welding Machines (2 through 5); Winches, 4 Small Electric Drill Winches.

Class 4. Brick Forklift; Boom Trucks (Residential); Hoists, Inside Elevators push button with automatic doors; Oilers; Skidsteer Loaders; Vacuum Trucks (excluding hose work).

Class 5. Assistant Craft Foreman

Class 6. Mechanics and Welders

Class 7. Gradall

OPERATING ENGINEERS - HIGHWAY CONSTRUCTION

Class 1. Asphalt Plant; Asphalt Heater and Planer Combination; Asphalt Heater Scarfire; Asphalt Spreader; Autograder/Gomaco or other similar type machines: ABG Paver; Backhoes with Caisson Attachment; Belt Loader; Caisson Rigs; Car Dumper; Central Redi-Mix Plant; Combination

Backhoe Front Endloader Machine; Concrete Breaker (Truck Mounted);
Concrete Conveyor; Concrete Paver over 27E cu. ft.;
Concrete Placer;
Concrete Tube Float; Cranes, all attachments; Cranes,
Tower of all
types; Creter Crane; Spider Crane; Crusher, Stone, etc.;
Derricks,
All; Derrick Boats; Derricks, Traveling; Dredges;
Elevators, Outside
Type Rack & Pinion and Similar Machines; Formless Curb
and Gutter
Machine; Grader, Elevating; Grader, Motor Grader, Motor
Patrol, Auto
Patrol, Form Grader, Pull Grader, Subgrader; Guard Rail
Post Driver
Truck Mounted; Heavy Duty Self-Propelled Transporter or
Prime Mover;
Hoists, One, Two and Three Drum; Hydraulic Backhoes;
Locomotives, All;
Backhoes with Shear Attachments; Lubrication Technician;
Manipulators; Mucking Machine; Pile Drivers and Skid
Rig; Pre-Stress
Machine; Pump Cretes Dual Ram; Rock Drill-Crawler or
Skid Rig; Rock
Drill - Truck Mounted; Roto Mill Grinder; Slip-Form
Paver; Snow
Melters; Soil Test Drill Rig (Truck Mounted); Straddle
Buggies;
Hydraulic Telescoping Form (Tunnel); Operation of
Tieback Machine;
Tractor Drawn Belt Loader; Tractor Drawn Belt Loader
with attached
pusher; Tractor with Boom; Tractaire with Attachments;
Transfer
Barrier Transfer Machine; Trenching Machine; Truck
Mounted Concrete
Pump with Boom; Raised or Blind Hole Drills (Tunnel
Shaft);
Underground Boring and/or Mining Machine; Wheel
Excavator; Widener
(APSCO).

Class 2. Batch Plant; Bituminous Mixer; Boiler and
Throttle Valve;
Bulldozers; Car Loader Trailing Conveyors; Combination
Backhoe Front
Endloader Machine (less than 1 cu. yd. Backhoe Bucket or
over or with
attachments); Compressor and Throttle Valve; Compressor,
Common
Receiver (3); Concrete Breaker or Hydro Hammer; Concrete
Grinding
Machine; Concrete Mixer or Paver 7S Series to and
including 27 cu.
ft.; Concrete Spreader; Concrete Curing Machine, Burlap
Machine,
Belting Machine and Sealing Machine; Concrete Wheel Saw;
Conveyor Muck
Cars (Haglund or Similar Type); Drills, All; Finishing
Machine -
Concrete; Forklifts; Highlift Shovels or Front

Endloader; Hoist -
Sewer Dragging Machine; Hydraulic Boom Trucks (All Attachments);
Hydro-Blaster (requires 2 operators; one being Class 4);
Hydro
Excavating (excluding hose work); Laser Screed;
Locomotives, Dinky;
Oil Distributor; Off-Road Hauling Units (Including Articulating); Non
Self-Loading Ejection Dump; Pump Cretes; Squeeze Cretes - Screw Type
Pumps, Gypsum Bulker and Pump; Roller, Asphalt; Rotary Snow Plows;
Rototiller, Seaman, etc., Self-Propelled; Self-Propelled Compactor;
Spreader - Chip - Stone, etc.; Scraper; Scraper - Prime Mover in
Tandem; Tractors, Push, Pulling Sheeps Foot, Disc, Compactor, etc.;
Tug Boats; Mechanic Welders working in permanent shop.

Class 3. Boilers; Brooms, All Power Propelled; Cement Supply Tender;
Compressor, Common Receiver (2); Concrete Mixer (Two Bag and Over);
Conveyor, Portable; Farm-Type Tractors Used for Mowing, Seeding, etc.;
Grouting Machine; Hoists, Automatic; Hoists, All Elevators; Hoists,
Tugger Single Drum; Jeep Diggers; Low Boys; Pipe Jacking Machine;
Post-Hole Digger; Power Saw, Concrete Power Driven; Pug Mills;
Rollers, other than asphalt; Seed and Straw Blower;
Steam Generators;
Stump Machine Heaters, Mechanical; Winch Trucks with "A" Frame; Work
Boats; Tamper - Form - Motor Driven.

Class 4. Air Compressor; Brick Forklifts (Servicing Seven (7) or more
Brick Masons; Combination - Small Equipment Operator; Directional
Boring Machine; Generators; Heaters, Mechanical; Hydraulic Power Unit
(Pile Driving, Extracting, or Drilling); Hydro-Blaster (requires 2
operators - one being class 2); Light Plants, All (1 through 5);
Pumps, over 3" (1 to 3 not to exceed a total of 300 ft.); Pumps, Well
Points; Tractaire; Vacuum Trucks (excluding hose work); Welding
Machines (2 through 5); Winches, 4 Small Electric Drill Winches.

Class 5. Brick Forklifts; Oilers; Skidsteer Loaders (All).

Class 6. Field Mechanics and Field Welders.

Class 7. Dowell Machine with Air Compressor; Gradall and

machines of
like nature.

SURVEY WORKER - Operated survey equipment including data collectors, G.P.S. and robotic instruments, as well as conventional levels and transits.

TRUCK DRIVER - BUILDING, HEAVY AND HIGHWAY CONSTRUCTION
- NORTHWEST

Class 1. Drivers on 2 axle trucks hauling less than 9 ton. Air compressor and welding machines and brooms, including those pulled by separate units, truck driver helpers, warehouse employees, mechanic helpers, greasers and tiremen, pickup trucks when hauling materials, tools, or workers to and from and on-the-job site, and fork lifts up to 6,000 lb. capacity.

Class 2. Two or three axle trucks hauling more than 9 ton but hauling less than 16 ton. A-frame winch trucks, hydrolift trucks, vactor trucks or similar equipment when used for transportation purposes. Fork lifts over 6,000 lb. capacity, winch trucks, four axle combination units, and ticket writers.

Class 3. Two, three or four axle trucks hauling 16 ton or more. Drivers on water pulls, articulated dump trucks, mechanics and working forepersons, and dispatchers. Five axle or more combination units.

Class 4. Low Boy and Oil Distributors.

Class 5. Drivers who require special protective clothing while employed on hazardous waste work.

TRUCK DRIVER - BUILDING, HEAVY AND HIGHWAY CONSTRUCTION
- SOUTHEAST

Class 1. Two or three Axle Trucks. A-frame Truck when used for transportation purposes; Air Compressors and Welding Machines, including those pulled by cars, pick-up trucks and tractors; Ambulances; Batch Gate Lockers; Batch Hopperman; Car and Truck Washers; Carry-alls; Fork Lifts and Hoisters; Helpers; Mechanics Helpers and Greasers; Oil Distributors 2-man operation; Pavement

Breakers; Pole Trailer, up to 40 feet; Power Mower Tractors; Self-propelled Chip Spreader; Skipman; Slurry Trucks, 2-man operation; Slurry Truck Conveyor Operation, 2 or 3 man; Teamsters; Unskilled dumpman; and Truck Drivers hauling warning lights, barricades, and portable toilets on the job site.

Class 2. Four axle trucks; Dump Crets and Adgetors under 7 yards; Dumpsters, Track Trucks, Euclids, Hug Bottom Dump Turnapulls or Turnatrailers when pulling other than self-loading equipment or similar equipment under 16 cubic yards; Mixer Trucks under 7 yeards; Ready-mix Plant Hopper Operator, and Winch Trucks, 2 Axles.

Class 3. Five axle trucks; Dump Crets and Adgetors 7 yards and over; Dumpsters, Track Trucks, Euclids, Hug Bottom Dump Turnatrailers or turnapulls when pulling other than self-loading equipment or similar equipment over 16 cubic yards; Explosives and/or Fission Material Trucks; Mixer Trucks 7 yards or over; Mobile Cranes while in transit; Oil Distributors, 1-man operation; Pole Trailer, over 40 feet; Pole and Expandable Trailers hauling material over 50 feet long; Slurry trucks, 1-man operation; Winch trucks, 3 axles or more; Mechanic--Truck Welder and Truck Painter.

Class 4. Six axle trucks; Dual-purpose vehicles, such as mounted crane trucks with hoist and accessories; Foreman; Master Mechanic; Self-loading equipment like P.B. and trucks with scoops on the front.

Other Classifications of Work:

For definitions of classifications not otherwise set out, the Department generally has on file such definitions which are available.

If a task to be performed is not subject to one of the classifications of pay set out, the Department will upon being contacted state which neighboring county has such a classification and provide such rate, such rate being deemed to exist by reference in this document. If no neighboring county rate applies to the task,

the Department shall undertake a special determination, such special determination being then deemed to have existed under this determination. If a project requires these, or any classification not listed, please contact IDOL at 217-782-1710 for wage rates or clarifications.

LANDSCAPING

Landscaping work falls under the existing classifications for laborer, operating engineer and truck driver. The work performed by landscape plantsman and landscape laborer is covered by the existing classification of laborer. The work performed by landscape operators (regardless of equipment used or its size) is covered by the classifications of operating engineer. The work performed by landscape truck drivers (regardless of size of truck driven) is covered by the classifications of truck driver.

MATERIAL TESTER & MATERIAL TESTER/INSPECTOR I AND II

Notwithstanding the difference in the classification title, the classification entitled "Material Tester I" involves the same job duties as the classification entitled "Material Tester/Inspector I". Likewise, the classification entitled "Material Tester II" involves the same job duties as the classification entitled "Material Tester/Inspector II".

Logan County Prevailing Wage for May 2014

(See explanation of column headings at bottom of wages)

Trade Name	OSH H/W	Pensn	Vac	RG	TYP	C	Base	FRMAN	M-F>8	OSA
=====										
====										
ASBESTOS ABT-GEN				BLD			30.640	31.890	1.5	1.5
2.0	6.300	10.66	0.000	0.900						
ASBESTOS ABT-MEC				BLD			30.360	31.360	1.5	1.5
2.0	7.450	3.000	0.000	0.000						
BOILERMAKER				BLD			36.750	39.750	2.0	2.0
2.0	7.070	15.84	0.000	0.350						
BRICK MASON				BLD			29.610	30.360	2.0	2.0
2.0	8.450	11.10	0.000	0.580						
CARPENTER				BLD			29.680	31.930	1.5	1.5

2.0	7.700	14.31	0.000	0.520					
CARPENTER					HWY	29.560	31.310	1.5	1.5
2.0	7.700	14.31	0.000	0.520					
CEMENT MASON					BLD	29.730	30.730	2.0	2.0
2.0	8.450	9.400	0.000	0.580					
CEMENT MASON					HWY	26.870	27.870	1.5	1.5
2.0	8.450	7.600	0.000	0.000					
CERAMIC TILE FNSHER					BLD	26.360	0.000	1.5	1.5
2.0	8.450	9.000	0.000	0.000					
ELECTRIC PWR EQMT OP					ALL	38.300	45.290	1.5	1.5
2.0	6.150	10.73	0.000	0.380					
ELECTRIC PWR GRNDMAN					ALL	26.280	45.290	1.5	1.5
2.0	5.790	7.360	0.000	0.260					
ELECTRIC PWR LINEMAN					ALL	42.540	45.290	1.5	1.5
2.0	6.280	11.92	0.000	0.430					
ELECTRIC PWR TRK DRV					ALL	27.560	45.290	1.5	1.5
2.0	5.830	7.720	0.000	0.280					
ELECTRICIAN					BLD	34.220	36.220	1.5	1.5
2.0	6.110	8.620	0.000	0.400					
ELECTRONIC SYS TECH					BLD	30.490	32.490	1.5	1.5
2.0	5.600	7.660	0.000	0.400					
ELEVATOR CONSTRUCTOR					BLD	41.070	46.200	2.0	2.0
2.0	12.73	13.46	3.290	0.600					
GLAZIER					BLD	31.030	33.030	1.5	2.0
2.0	7.050	8.400	0.000	0.430					
HT/FROST INSULATOR					BLD	37.660	38.660	1.5	1.5
2.0	8.350	11.26	0.000	0.500					
IRON WORKER					BLD	30.000	32.000	1.5	1.5
2.0	8.200	11.88	0.000	0.660					
IRON WORKER					HWY	30.750	32.500	1.5	1.5
2.0	8.200	12.35	0.000	0.660					
LABORER					BLD	28.640	29.890	1.5	1.5
2.0	6.300	10.66	0.000	0.800					
LABORER					HWY	28.470	29.220	1.5	1.5
2.0	6.300	10.76	0.000	0.800					
LATHER					BLD	29.680	31.930	1.5	1.5
2.0	7.700	14.31	0.000	0.520					
MACHINIST					BLD	43.920	46.420	1.5	1.5
2.0	6.760	8.950	1.850	0.000					
MARBLE FINISHERS					BLD	26.360	0.000	1.5	1.5
2.0	8.450	9.000	0.000	0.000					
MARBLE MASON					BLD	27.860	28.610	1.5	1.5
2.0	8.450	9.000	0.000	0.000					
MILLWRIGHT					BLD	30.240	32.490	1.5	1.5
2.0	7.700	14.09	0.000	0.520					
MILLWRIGHT					HWY	31.690	33.440	1.5	1.5
2.0	7.700	14.64	0.000	0.520					
OPERATING ENGINEER					BLD 1	33.900	35.400	1.5	1.5
2.0	10.05	7.600	0.000	1.300					
OPERATING ENGINEER					BLD 2	31.550	35.400	1.5	1.5
2.0	10.05	7.600	0.000	1.300					
OPERATING ENGINEER					BLD 3	27.950	35.400	1.5	1.5
2.0	10.05	7.600	0.000	1.300					
OPERATING ENGINEER					BLD 4	35.400	35.400	1.5	1.5
2.0	10.05	7.600	0.000	1.300					
OPERATING ENGINEER					HWY 1	38.650	40.150	1.5	1.5
2.0	10.15	8.850	0.000	1.400					
OPERATING ENGINEER					HWY 2	34.560	40.150	1.5	1.5
2.0	10.15	8.850	0.000	1.400					
OPERATING ENGINEER					HWY 3	28.320	40.150	1.5	1.5
2.0	10.15	8.850	0.000	1.400					
OPERATING ENGINEER					HWY 4	40.150	40.150	1.5	1.5

2.0	10.15	8.850	0.000	1.400						
PAINTER					ALL	28.580	30.080	1.5	1.5	
2.0	5.250	9.830	0.000	0.600						
PAINTER OVER 30FT					ALL	29.580	31.080	1.5	1.5	
2.0	5.250	9.830	0.000	0.600						
PAINTER PWR EQMT					ALL	29.580	31.080	1.5	1.5	
2.0	5.250	9.830	0.000	0.600						
PILEDRIVER					BLD	30.180	32.430	1.5	1.5	
2.0	7.700	14.31	0.000	0.520						
PILEDRIVER					HWY	30.560	32.310	1.5	1.5	
2.0	7.700	14.31	0.000	0.520						
PIPEFITTER					BLD	40.020	44.020	1.5	1.5	
2.0	7.000	7.750	0.000	0.900						
PLASTERER					BLD	29.730	30.730	2.0	2.0	
2.0	8.450	9.400	0.000	0.580						
PLUMBER					BLD	40.020	44.020	1.5	1.5	
2.0	7.000	7.750	0.000	0.900						
ROOFER					BLD	27.900	30.400	1.5	1.5	
2.0	8.600	6.750	0.000	0.500						
SHEETMETAL WORKER					BLD	32.160	34.910	1.5	1.5	
2.0	8.400	12.75	0.000	0.750						
SPRINKLER FITTER					BLD	37.120	39.870	1.5	1.5	
2.0	8.420	8.500	0.000	0.350						
STONE MASON					BLD	29.610	30.360	2.0	2.0	
2.0	8.450	11.10	0.000	0.580						
SURVEY WORKER					ALL	28.470	29.220	1.5	1.5	
2.0	6.300	10.76	0.000	0.800						
TERRAZZO FINISHER					BLD	26.360	0.000	1.5	1.5	
2.0	8.450	9.000	0.000	0.000						
TERRAZZO MASON					BLD	27.860	28.610	1.5	1.5	
2.0	8.450	9.000	0.000	0.000						
TILE MASON					BLD	27.860	28.610	1.5	1.5	
2.0	8.450	9.000	0.000	0.000						
TRUCK DRIVER					ALL 1	31.340	0.000	1.5	1.5	
2.0	10.30	5.010	0.000	0.250						
TRUCK DRIVER					ALL 2	31.780	0.000	1.5	1.5	
2.0	10.30	5.010	0.000	0.250						
TRUCK DRIVER					ALL 3	32.020	0.000	1.5	1.5	
2.0	10.30	5.010	0.000	0.250						
TRUCK DRIVER					ALL 4	32.280	0.000	1.5	1.5	
2.0	10.30	5.010	0.000	0.250						
TRUCK DRIVER					ALL 5	33.130	0.000	1.5	1.5	
2.0	10.30	5.010	0.000	0.250						
TRUCK DRIVER					O&C 1	25.070	0.000	1.5	1.5	
2.0	10.30	5.010	0.000	0.250						
TRUCK DRIVER					O&C 2	25.420	0.000	1.5	1.5	
2.0	10.30	5.010	0.000	0.250						
TRUCK DRIVER					O&C 3	25.620	0.000	1.5	1.5	
2.0	10.30	5.010	0.000	0.250						
TRUCK DRIVER					O&C 4	25.820	0.000	1.5	1.5	
2.0	10.30	5.010	0.000	0.250						
TRUCK DRIVER					O&C 5	26.500	0.000	1.5	1.5	
2.0	10.30	5.010	0.000	0.250						
TUCKPINTER					BLD	29.610	30.360	2.0	2.0	
2.0	8.450	11.10	0.000	0.580						

Legend: RG (Region)

TYP (Trade Type - All,Highway,Building,Floating,Oil & Chip,Rivers)

C (Class)

Base (Base Wage Rate)

FRMAN (Foreman Rate)

M-F>8 (OT required for any hour greater than 8 worked each day, Mon through

Fri.

OSA (Overtime (OT) is required for every hour worked on Saturday)

OSH (Overtime is required for every hour worked on Sunday and Holidays)
H/W (Health & Welfare Insurance)
Pensn (Pension)
Vac (Vacation)
Trng (Training)

Explanations

LOGAN COUNTY

The following list is considered as those days for which holiday rates of wages for work performed apply: New Years Day, Memorial Day, Fourth of July, Labor Day, Thanksgiving Day, Christmas Day and Veterans Day in some classifications/counties. Generally, any of these holidays which fall on a Sunday is celebrated on the following Monday. This then makes work performed on that Monday payable at the appropriate overtime rate for holiday pay. Common practice in a given local may alter certain days of celebration. If in doubt, please check with IDOL.

Oil and chip resealing (O&C) means the application of road oils and liquid asphalt to coat an existing road surface, followed by application of aggregate chips or gravel to coated surface, and subsequent rolling of material to seal the surface.

EXPLANATION OF CLASSES

ASBESTOS - GENERAL - removal of asbestos material/mold and hazardous materials from any place in a building, including mechanical systems where those mechanical systems are to be removed. This

includes the
removal of asbestos materials/mold and hazardous
materials from
ductwork or pipes in a building when the building is to
be demolished
at the time or at some close future date.

ASBESTOS - MECHANICAL - removal of asbestos material
from mechanical
systems, such as pipes, ducts, and boilers, where the
mechanical
systems are to remain.

CERAMIC TILE FINISHER, MARBLE FINISHER, TERRAZZO
FINISHER

Assisting, helping or supporting the tile, marble and
terrazzo
mechanic by performing their historic and traditional
work assignments
required to complete the proper installation of the work
covered by
said crafts. The term "Ceramic" is used for naming the
classification
only and is in no way a limitation of the product
handled. Ceramic
takes into consideration most hard tiles.

ELECTRONIC SYSTEMS TECHNICIAN

Installation, service and maintenance of low-voltage
systems which
utilizes the transmission and/or transference of voice,
sound, vision,
or digital for commercial, education, security and
entertainment
purposes for the following: TV monitoring and
surveillance,
background/foreground music, intercom and telephone
interconnect,
field programming, inventory control systems, microwave
transmission,
multi-media, multiplex, radio page, school, intercom and
sound burglar
alarms and low voltage master clock systems.

Excluded from this classification are energy management
systems, life
safety systems, supervisory controls and data
acquisition systems not
intrinsic with the above listed systems, fire alarm
systems, nurse
call systems and raceways exceeding fifteen feet in
length.

SURVEY WORKER - Operated survey equipment including data
collectors,
G.P.S. and robotic instruments, as well as conventional
levels and
transits.

TRUCK DRIVER - BUILDING, HEAVY AND HIGHWAY CONSTRUCTION

Class 1. Drivers on 2 axle trucks hauling less than 9 ton. Air compressor and welding machines and brooms, including those pulled by separate units, truck driver helpers, warehouse employees, mechanic helpers, greasers and tiremen, pickup trucks when hauling materials, tools, or workers to and from and on-the-job site, and fork lifts up to 6,000 lb. capacity.

Class 2. Two or three axle trucks hauling more than 9 ton but hauling less than 16 ton. A-frame winch trucks, hydrolift trucks, vactor trucks or similar equipment when used for transportation purposes. Fork lifts over 6,000 lb. capacity, winch trucks, four axle combination units, and ticket writers.

Class 3. Two, three or four axle trucks hauling 16 ton or more. Drivers on water pulls, articulated dump trucks, mechanics and working forepersons, and dispatchers. Five axle or more combination units.

Class 4. Low Boy and Oil Distributors.

Class 5. Drivers who require special protective clothing while employed on hazardous waste work.

TRUCK DRIVER - OIL AND CHIP RESEALING ONLY.

This shall encompass laborers, workers and mechanics who drive contractor or subcontractor owned, leased, or hired pickup, dump, service, or oil distributor trucks. The work includes transporting materials and equipment (including but not limited to, oils, aggregate supplies, parts, machinery and tools) to or from the job site; distributing oil or liquid asphalt and aggregate; stock piling material when in connection with the actual oil and chip contract.

The Truck Driver (Oil & Chip Resealing) wage classification does not include supplier delivered materials.

OPERATING ENGINEERS - BUILDING

CLASS 1. Asphalt Screed Man; Aspco Concrete Spreaders; Asphalt Pavers; Asphalt Plant Engineer; Asphalt Rollers on Bituminous Concrete; Athey Loaders; Backfillers, Crane Type;

Backhoes; Barber
Green Loaders; Bulldozers; Cableways; Cherry Pickers;
Clam Shells;
C.M.I. & similar type autograde formless paver,
autograde placer &
finisher; Concrete Breakers; Concrete Pumps; Derricks;
Derrick Boats;
Draglines; Earth Auger or Boring Machines; Elevating
Graders;
Engineers on Dredges; Gravel Processing Machines; Head
Equipment
Greaser; High Lifts or Fork Lifts; Hoists with two or
more drums or
two or more load lines; Locomotives, All; Mechanics;
Motor Graders or
Auto Patrols; Operators or Leverman on Dredges;
Operators, Power Boat;
Operators, Pug Mill (Asphalt Plants); Orange Peels;
Overhead Cranes;
Paving Mixers; Piledrivers; Pipe Wrapping and Painting
Machines;
Pushdozers, or Push Cats; Robotic Controlled Equipment
in this
Classification; Rock Crushers; Ross Carrier or Similar
Machines;
Rotomill; Scoops, Skimmer, two cu. yd. capacity and
under; Scoops, All
or Tournapull; Sheep-Foot Roller (Self Propelled);
Shovels; Skid
Steer; Skimmer Scoops; Temporary Concrete Plant
Operators; Test Hole
Drilling Machines; Tower Machines; Tower Mixers; Track
Type End
Loaders; Track Type Fork Lifts or High Lifts; Track
Jacks and Tampers;
Tractors, Sideboom; Trenching or Ditching Machine;
Tunnelluggers;
Vermeer Type Saws; Water Blaster Cutting Head; Wheel
Type End Loaders;
Winch Cat.

CLASS 2. Air Compressors (six to eight)*; Asphalt
Boosters and
Heaters; Asphalt Distributors; Asphalt Plant Fireman;
Oiler on Two
Paving Mixers When Used in Tandem; Boom or Winch Trucks;
Bull Floats
or Flexplanes; Concrete Finishing Machine; Concrete
Saws,
Self-Propelled; Concrete Spreading Machines; Conveyors
(six to
eight)*; Generators (six to eight)*; Gravel or Stone
Spreader, Power
Operated; Hoist (with One Drum and One Load Line); Light
Plants (six
to eight)*; Mechanical Heaters (six to eight)*; Mud
Jacks; Post Hole
Digger, Mechanical; Pug Mills when used for other than
Asphalt
operation; Robotic Controlled Equipment in this
Classification; Road
or Street Sweeper, Self Propelled; Rollers (except

bituminous
concrete); Seaman Tiller; Straw Machine; Vibratory
Compactor; Water
Blaster, Power Unit; Welding Machines (six to eight)*;
Well Drill
Machines.

CLASS 3. Air Compressors(one to five)*; Air
Compressors, Track or
Self-Propelled; Automatic Hoist; Building Elevators;
Bulk Cement
Batching Plants; Conveyors (one to five)*; Concrete
Mixers (Except
Plant, Paver, or Tower); Firemen; Generators (one to
five)*; Greasers;
Helper on Single Paving Mixer; Hoist, Automatic; Light
Plants (one to
five)*; Mechanic Helpers; Mechanical Heaters (one to
five)*; Oilers;
Power Form Graders; Power Sub-Graders; Robotic
Controlled Equipment in
this Classification; Scissors Hoist; Tractors without
power
attachments regardless of size or type; Truck Crane
Oiler and Driver
(1 man); Vibratory Hammer (power source); Water Pumps
(one to five)*;
Welding Machines (1/300 Amp. or over)*; Welding machines
(one to
five)*

CLASS 4. Lattice Boom Crawler Cranes; Lattice Boom
Truck Cranes;
Telescopic Truck-Mounted Cranes; Tower Cranes.

* Combinations of one to eight of any Air Compressors,
Conveyors,
Welding Machines, Water Pumps, Light Plants, or
Generators shall be in
batteries or within 400 feet and shall be paid as per
the
Classification Schedule contained in this Article.

OPERATING ENGINEERS - HIGHWAY

CLASS 1. Asphalt Screed Man; Asphco Concrete
Spreaders; Asphalt
Pavers; Asphalt Plant Engineer; Asphalt Rollers on
Bituminous
Concrete; Athey Loaders; Backhoes; Barber Green Loaders;
Bulldozers;
Cableways; Carry Deck Pickers; Cherry Pickers (Rough
Terrain); C.M.I.
& similar type-autograde formless paver, autograde
placer & finisher;
Concrete Breakers; Concrete Plant Operators; Concrete
Pumps; Derricks;
Derrick Boats; Dewatering Systems; Earth Auger or Boring
Machines;
Elevating Graders; Engineers on Dredges; Gravel
Processing Machines;

Grout Pump; Head Equipment Greaser; High Lifts or Fork Lifts; Hoists
with two or more drums or two or more load lines; Hydro Jet or Hydro
Laser; Locomotives, All; Mechanics; Motor Graders or Auto Patrols;
Multi-Point Power Lifting Equipment; Operators or Leverman on Dredges;
Operators, Power Boat; Operators, Pug Mill (Asphalt Plants); Overhead
Cranes; Paving Mixers; Piledrivers; Pipe Wrapping and Painting
Machines; Push-dozers, or Push Cats; Robotic Controlled Equipment in
this Classification; Rock Crushers; Ross Carrier or Similar Machines;
Roto-Mill; Scoops, Skimmer, two cu. yd. capacity and under; Sheep-Foot
Roller (Self Propelled); Shovels; Skid Steer; Skimmer Scoops; Test
Hole Drilling Machines; Tower Machines; Tower Mixers; Track Type End
Loaders; Track Type Fork Lifts or High Lifts; Track Jacks and Tampers;
Tractors, Side-boom; Trenching or Ditching Machine; Tunnelluggers;
Vermeer-Type Saws; Wheel Type End Loaders; Winch Cat; Scoops, All or
Tournapull.

CLASS 2. Air Compressors (six to eight)*; Articulated Dumps; Asphalt
Boosters and Heaters; Asphalt Distributors; Asphalt Plant Fireman;
Boom or Winch Trucks; Building Elevators; Bull Floats or Flexplanes;
Concrete Finishing Machine; Concrete Saws, Self-Propelled; Concrete
Spreading Machines; Conveyors (six to eight)*; Generators (six to
eight)*; Gravel or Stone Spreader, Power Operated; Hoist, Automatic;
Hoist with One Drum and One Load Line; Light Plants (six to eight)*;
Mechanical Heaters (six to eight)*; Mud Jacks; Off Road Water Wagons;
Oiler on Two Paving Mixers When Used in Tandem; Post Hole Digger,
Mechanical; Robotic Controlled Equipment in This Classification; Road
or Street Sweeper, Self-Propelled; Rollers (except bituminous
concrete); Scissor Hoist; Sea-man Tiller; Straw Machine; Vibratory
Compactor; Water Pumps (six to eight)*; Well Drill Machines.

CLASS 3. Air Compressors (one to five)*; Air Compressors, Track or
Self-Propelled; Bulk Cement Batching Plants; Conveyors (one to five)*;
Concrete Mixers (Except Plant, Paver, or Tower);

Firemen; Generators
(one to five)*; Greasers; Helper on Single Paving Mixer;
Light Plants
(one to five)*; Mechanic Helpers; Mechanical Heaters
(one to five)*;
Oilers; Power Form Graders; Power Sub-Graders; Pug Mills
when used for
other than Asphalt operation; Robotic Controlled
Equipment in This
Classification; Tractors without power attachments,
regardless of size
or type; Truck Crane Oiler and Driver (1 man); Vibratory
Hammer
(power source); Water Pumps (one to five)*; Welding
Machines (one 300
Amp. or over)*; Welding Machines (one to five)*.

CLASS 4. Lattice Boom Crawler Crane; Lattice Boom
Truck Crane;
Telescopic Truck-Mounted Crane; Tower Crane.

*Combinations of one to eight of any Air Compressors,
Conveyors,
Welding Machines, Water Pumps, Light Plants or
Generators shall be in
batteries or within 400 feet and shall be paid as per
the
Classification Schedule contained in this Article.

Other Classifications of Work:

For definitions of classifications not otherwise set
out, the
Department generally has on file such definitions which
are available.
If a task to be performed is not subject to one of the
classifications of pay set out, the Department will
upon being
contacted state which neighboring county has such a
classification and
provide such rate, such rate being deemed to exist by
reference in
this document. If no neighboring county rate applies
to the task,
the Department shall undertake a special determination,
such special
determination being then deemed to have existed under
this
determination. If a project requires these, or any
classification not
listed, please contact IDOL at 217-782-1710 for wage
rates or
clarifications.

LANDSCAPING

Landscaping work falls under the existing
classifications for laborer,
operating engineer and truck driver. The work performed
by landscape
plantsman and landscape laborer is covered by the

existing classification of laborer. The work performed by landscape operators (regardless of equipment used or its size) is covered by the classifications of operating engineer. The work performed by landscape truck drivers (regardless of size of truck driven) is covered by the classifications of truck driver.

Macon County Prevailing Wage for May 2014

(See explanation of column headings at bottom of wages)

Trade Name	RG	TYP	C	Base	FRMAN	M-F>8	OSA
OSH H/W	Pensn	Vac	Trng				
=====	==	===	=	=====	=====	=====	=====
====	=====	=====	=====				
ASBESTOS ABT-GEN			BLD	30.290	31.540	1.5	1.5
2.0 6.300 10.34 0.000 0.900							
ASBESTOS ABT-MEC			BLD	30.360	31.360	1.5	1.5
2.0 7.450 3.000 0.000 0.000							
BOILERMAKER			BLD	32.060	34.560	1.5	1.5
2.0 7.070 21.27 1.000 0.350							
BRICK MASON			BLD	29.610	31.110	1.5	1.5
2.0 8.450 11.10 0.000 0.580							
CARPENTER			BLD	28.940	31.190	1.5	1.5
2.0 7.700 14.31 0.000 0.520							
CARPENTER			HWY	29.440	31.190	1.5	1.5
2.0 7.700 14.31 0.000 0.520							
CEMENT MASON			BLD	29.490	30.490	1.5	1.5
2.0 7.700 11.13 0.000 0.500							
CEMENT MASON			HWY	27.370	28.870	1.5	1.5
2.0 7.450 10.73 0.000 0.500							
CERAMIC TILE FNSHER			BLD	26.360	0.000	1.5	1.5
2.0 8.450 9.000 0.000 0.000							
ELECTRIC PWR EQMT OP			ALL	38.300	45.290	1.5	1.5
2.0 6.150 10.73 0.000 0.380							
ELECTRIC PWR GRNDMAN			ALL	26.280	45.290	1.5	1.5
2.0 5.790 7.360 0.000 0.260							
ELECTRIC PWR LINEMAN			ALL	42.540	45.290	1.5	1.5
2.0 6.280 11.92 0.000 0.430							
ELECTRIC PWR TRK DRV			ALL	27.560	45.290	1.5	1.5
2.0 5.830 7.720 0.000 0.280							
ELECTRICIAN			BLD	34.680	38.150	1.5	1.5
2.0 5.600 8.240 0.000 0.520							
ELECTRONIC SYS TECH			BLD	31.130	32.880	1.5	1.5
2.0 5.350 6.110 0.000 0.400							
ELEVATOR CONSTRUCTOR			BLD	41.070	46.200	2.0	2.0
2.0 12.73 13.46 3.290 0.600							
GLAZIER			BLD	31.030	33.030	1.5	2.0
2.0 7.050 8.400 0.000 0.430							
HT/FROST INSULATOR			BLD	37.660	38.660	1.5	1.5
2.0 8.350 11.26 0.000 0.500							
IRON WORKER			E ALL	31.610	33.510	1.5	1.5
2.0 8.840 9.020 0.000 0.900							
IRON WORKER			W BLD	30.000	32.000	1.5	1.5

2.0	8.200	11.88	0.000	0.660						
IRON WORKER					W	HWY	30.750	32.500	1.5	1.5
2.0	8.200	12.35	0.000	0.660						
LABORER						BLD	28.290	29.540	1.5	1.5
2.0	6.300	10.34	0.000	0.800						
LABORER						HWY	29.550	30.550	1.5	1.5
2.0	6.300	10.34	0.000	0.800						
LATHER						BLD	28.940	31.190	1.5	1.5
2.0	7.700	14.31	0.000	0.520						
MACHINIST						BLD	43.920	46.420	1.5	1.5
2.0	6.760	8.950	1.850	0.000						
MARBLE FINISHERS						BLD	26.360	0.000	1.5	1.5
2.0	8.450	9.000	0.000	0.000						
MARBLE MASON						BLD	27.860	29.110	1.5	1.5
2.0	8.450	9.000	0.000	0.000						
MILLWRIGHT						BLD	29.620	31.870	1.5	1.5
2.0	7.700	14.09	0.000	0.520						
MILLWRIGHT						HWY	31.400	33.150	1.5	1.5
2.0	7.700	14.74	0.000	0.520						
OPERATING ENGINEER						BLD	1 33.900	35.400	1.5	1.5
2.0	10.05	7.600	0.000	1.300						
OPERATING ENGINEER						BLD	2 31.550	35.400	1.5	1.5
2.0	10.05	7.600	0.000	1.300						
OPERATING ENGINEER						BLD	3 27.950	35.400	1.5	1.5
2.0	10.05	7.600	0.000	1.300						
OPERATING ENGINEER						BLD	4 35.400	35.400	1.5	1.5
2.0	10.05	7.600	0.000	1.300						
OPERATING ENGINEER						HWY	1 38.650	40.150	1.5	1.5
2.0	10.15	8.850	0.000	1.400						
OPERATING ENGINEER						HWY	2 34.560	40.150	1.5	1.5
2.0	10.15	8.850	0.000	1.400						
OPERATING ENGINEER						HWY	3 28.320	40.150	1.5	1.5
2.0	10.15	8.850	0.000	1.400						
OPERATING ENGINEER						HWY	4 40.150	40.150	1.5	1.5
2.0	10.15	8.850	0.000	1.400						
OPERATING ENGINEER						O&C	30.920	0.000	1.5	1.5
2.0	10.15	8.850	0.000	1.400						
PAINTER						ALL	28.250	29.750	1.5	1.5
2.0	6.300	9.820	0.000	0.650						
PAINTER OVER 30FT						ALL	29.250	30.750	1.5	1.5
2.0	6.300	9.820	0.000	0.650						
PAINTER PWR EQMT						ALL	29.250	30.750	1.5	1.5
2.0	6.300	9.820	0.000	0.650						
PILEDRIVER						BLD	29.440	31.690	1.5	1.5
2.0	7.700	14.31	0.000	0.520						
PILEDRIVER						HWY	30.440	32.190	1.5	1.5
2.0	7.700	14.31	0.000	0.520						
PIPEFITTER						BLD	36.550	39.550	1.5	1.5
2.0	7.000	7.650	0.000	1.220						
PLASTERER						BLD	30.000	32.000	1.5	1.5
2.0	7.100	13.83	0.000	0.490						
PLUMBER						BLD	36.550	39.550	1.5	1.5
2.0	7.000	7.650	0.000	1.220						
ROOFER						BLD	26.720	29.470	1.5	1.5
2.0	10.18	6.330	0.000	0.550						
SHEETMETAL WORKER						BLD	30.870	32.870	1.5	1.5
2.0	8.400	11.54	0.000	0.550						
SPRINKLER FITTER						BLD	37.120	39.870	1.5	1.5
2.0	8.420	8.500	0.000	0.350						
STONE MASON						BLD	29.610	31.110	1.5	1.5
2.0	8.450	11.10	0.000	0.580						
SURVEY WORKER						ALL	29.550	30.550	1.5	1.5

2.0	6.300	10.34	0.000	0.800						
TERRAZZO FINISHER			BLD		26.360	0.000	1.5	1.5		
2.0	8.450	9.000	0.000	0.000						
TERRAZZO MASON			BLD		27.860	29.110	1.5	1.5		
2.0	8.450	9.000	0.000	0.000						
TILE MASON			BLD		27.860	29.110	1.5	1.5		
2.0	8.450	9.000	0.000	0.000						
TRUCK DRIVER			ALL	1	31.340	0.000	1.5	1.5		
2.0	10.30	5.010	0.000	0.250						
TRUCK DRIVER			ALL	2	31.780	0.000	1.5	1.5		
2.0	10.30	5.010	0.000	0.250						
TRUCK DRIVER			ALL	3	32.020	0.000	1.5	1.5		
2.0	10.30	5.010	0.000	0.250						
TRUCK DRIVER			ALL	4	32.280	0.000	1.5	1.5		
2.0	10.30	5.010	0.000	0.250						
TRUCK DRIVER			ALL	5	33.130	0.000	1.5	1.5		
2.0	10.30	5.010	0.000	0.250						
TRUCK DRIVER			O&C	1	25.070	0.000	1.5	1.5		
2.0	10.30	5.010	0.000	0.250						
TRUCK DRIVER			O&C	2	25.420	0.000	1.5	1.5		
2.0	10.30	5.010	0.000	0.250						
TRUCK DRIVER			O&C	3	25.620	0.000	1.5	1.5		
2.0	10.30	5.010	0.000	0.250						
TRUCK DRIVER			O&C	4	25.820	0.000	1.5	1.5		
2.0	10.30	5.010	0.000	0.250						
TRUCK DRIVER			O&C	5	26.500	0.000	1.5	1.5		
2.0	10.30	5.010	0.000	0.250						
TUCKPOINTER			BLD		29.610	31.110	1.5	1.5		
2.0	8.450	11.10	0.000	0.580						

Legend: RG (Region)

TYP (Trade Type - All,Highway,Building,Floating,Oil & Chip,Rivers)

C (Class)

Base (Base Wage Rate)

FRMAN (Foreman Rate)

M-F>8 (OT required for any hour greater than 8 worked each day, Mon through Fri.)

OSA (Overtime (OT) is required for every hour worked on Saturday)

OSH (Overtime is required for every hour worked on Sunday and Holidays)

H/W (Health & Welfare Insurance)

Pensn (Pension)

Vac (Vacation)

Trng (Training)

Explanations

MACON COUNTY

IRON WORKERS (WEST) - West of a straight line just east of Route 51 to the southeast corner where Shelby, Macon and Moultrie counties meet.

The following list is considered as those days for which holiday rates of wages for work performed apply: New Years Day, Memorial Day, Fourth of July, Labor Day, Thanksgiving Day, Christmas Day and Veterans Day in some classifications/counties. Generally, any of these holidays which fall on a Sunday is celebrated on the following Monday. This then makes work performed on that Monday payable at the appropriate overtime rate for holiday pay. Common practice in a given local may alter certain days of celebration. If in doubt, please check with IDOL.

Oil and chip resealing (O&C) means the application of road oils and liquid asphalt to coat an existing road surface, followed by application of aggregate chips or gravel to coated surface, and subsequent rolling of material to seal the surface.

EXPLANATION OF CLASSES

ASBESTOS - GENERAL - removal of asbestos material/mold and hazardous materials from any place in a building, including mechanical systems where those mechanical systems are to be removed. This includes the removal of asbestos materials/mold and hazardous materials from ductwork or pipes in a building when the building is to be demolished at the time or at some close future date.

ASBESTOS - MECHANICAL - removal of asbestos material from mechanical systems, such as pipes, ducts, and boilers, where the mechanical systems are to remain.

CERAMIC TILE FINISHER, MARBLE FINISHER, TERRAZZO FINISHER

Assisting, helping or supporting the tile, marble and terrazzo mechanic by performing their historic and traditional

work assignments
required to complete the proper installation of the work
covered by
said crafts. The term "Ceramic" is used for naming the
classification
only and is in no way a limitation of the product
handled. Ceramic
takes into consideration most hard tiles.

ELECTRONIC SYSTEMS TECHNICIAN

Installation, service and maintenance of low-voltage
systems which
utilizes the transmission and/or transference of voice,
sound, vision,
or digital for commercial, education, security and
entertainment
purposes for the following: TV monitoring and
surveillance,
background/foreground music, intercom and telephone
interconnect,
field programming, inventory control systems, microwave
transmission,
multi-media, multiplex, radio page, school, intercom and
sound burglar
alarms and low voltage master clock systems.

Excluded from this classification are energy management
systems, life
safety systems, supervisory controls and data
acquisition systems not
intrinsic with the above listed systems, fire alarm
systems, nurse
call systems and raceways exceeding fifteen feet in
length.

SURVEY WORKER - Operated survey equipment including data
collectors,
G.P.S. and robotic instruments, as well as conventional
levels and
transits.

TRUCK DRIVER - BUILDING, HEAVY AND HIGHWAY CONSTRUCTION
Class 1. Drivers on 2 axle trucks hauling less than 9
ton. Air
compressor and welding machines and brooms, including
those pulled by
separate units, truck driver helpers, warehouse
employees, mechanic
helpers, greasers and tiremen, pickup trucks when
hauling materials,
tools, or workers to and from and on-the-job site, and
fork lifts up
to 6,000 lb. capacity.

Class 2. Two or three axle trucks hauling more than 9
ton but hauling
less than 16 ton. A-frame winch trucks, hydrolift
trucks, vector
trucks or similar equipment when used for
transportation purposes.
Fork lifts over 6,000 lb. capacity, winch trucks, four

axle
combination units, and ticket writers.

Class 3. Two, three or four axle trucks hauling 16 ton or more.

Drivers on water pulls, articulated dump trucks, mechanics and working forepersons, and dispatchers. Five axle or more combination units.

Class 4. Low Boy and Oil Distributors.

Class 5. Drivers who require special protective clothing while employed on hazardous waste work.

TRUCK DRIVER - OIL AND CHIP RESEALING ONLY.

This shall encompass laborers, workers and mechanics who drive contractor or subcontractor owned, leased, or hired pickup, dump, service, or oil distributor trucks. The work includes transporting materials and equipment (including but not limited to, oils, aggregate supplies, parts, machinery and tools) to or from the job site; distributing oil or liquid asphalt and aggregate; stock piling material when in connection with the actual oil and chip contract.

The Truck Driver (Oil & Chip Resealing) wage classification does not include supplier delivered materials.

OPERATING ENGINEERS - BUILDING

CLASS 1. Asphalt Screed Man; Aspco Concrete Spreaders; Asphalt Pavers; Asphalt Plant Engineer; Asphalt Rollers on Bituminous Concrete; Athey Loaders; Backfillers, Crane Type; Backhoes; Barber Green Loaders; Bulldozers; Cableways; Cherry Pickers; Clam Shells; C.M.I. & similar type autograde formless paver, autograde placer & finisher; Concrete Breakers; Concrete Pumps; Derricks; Derrick Boats; Draglines; Earth Auger or Boring Machines; Elevating Graders; Engineers on Dredges; Gravel Processing Machines; Head Equipment Greaser; High Lifts or Fork Lifts; Hoists with two or more drums or two or more load lines; Locomotives, All; Mechanics; Motor Graders or Auto Patrols; Operators or Leverman on Dredges; Operators, Power Boat; Operators, Pug Mill (Asphalt Plants); Orange Peels; Overhead Cranes;

Paving Mixers; Piledrivers; Pipe Wrapping and Painting Machines;
Pushdozers, or Push Cats; Robotic Controlled Equipment in this Classification; Rock Crushers; Ross Carrier or Similar Machines;
Rotomill; Scoops, Skimmer, two cu. yd. capacity and under; Scoops, All or Tournapull; Sheep-Foot Roller (Self Propelled); Shovels; Skid Steer; Skimmer Scoops; Temporary Concrete Plant Operators; Test Hole
Drilling Machines; Tower Machines; Tower Mixers; Track Type End Loaders; Track Type Fork Lifts or High Lifts; Track Jacks and Tampers;
Tractors, Sideboom; Trenching or Ditching Machine; Tunnelluggers;
Vermeer Type Saws; Water Blaster Cutting Head; Wheel Type End Loaders;
Winch Cat.

CLASS 2. Air Compressors (six to eight)*; Asphalt Boosters and Heaters; Asphalt Distributors; Asphalt Plant Fireman; Oiler on Two
Paving Mixers When Used in Tandem; Boom or Winch Trucks; Bull Floats or Flexplanes; Concrete Finishing Machine; Concrete Saws, Self-Propelled; Concrete Spreading Machines; Conveyors (six to eight)*; Generators (six to eight)*; Gravel or Stone Spreader, Power Operated; Hoist (with One Drum and One Load Line); Light Plants (six to eight)*; Mechanical Heaters (six to eight)*; Mud Jacks; Post Hole Digger, Mechanical; Pug Mills when used for other than Asphalt operation; Robotic Controlled Equipment in this Classification; Road or Street Sweeper, Self Propelled; Rollers (except bituminous concrete); Seaman Tiller; Straw Machine; Vibratory Compactor; Water Blaster, Power Unit; Welding Machines (six to eight)*; Well Drill Machines.

CLASS 3. Air Compressors(one to five)*; Air Compressors, Track or Self-Propelled; Automatic Hoist; Building Elevators; Bulk Cement Batching Plants; Conveyors (one to five)*; Concrete Mixers (Except Plant, Paver, or Tower); Firemen; Generators (one to five)*; Greasers; Helper on Single Paving Mixer; Hoist, Automatic; Light Plants (one to five)*; Mechanic Helpers; Mechanical Heaters (one to five)*; Oilers;

Power Form Graders; Power Sub-Graders; Robotic Controlled Equipment in this Classification; Scissors Hoist; Tractors without power attachments regardless of size or type; Truck Crane Oiler and Driver (1 man); Vibratory Hammer (power source); Water Pumps (one to five)*; Welding Machines (1/300 Amp. or over)*; Welding machines (one to five)*

CLASS 4. Lattice Boom Crawler Cranes; Lattice Boom Truck Cranes; Telescopic Truck-Mounted Cranes; Tower Cranes.

* Combinations of one to eight of any Air Compressors, Conveyors, Welding Machines, Water Pumps, Light Plants, or Generators shall be in batteries or within 400 feet and shall be paid as per the Classification Schedule contained in this Article.

OPERATING ENGINEERS - HIGHWAY

CLASS 1. Asphalt Screed Man; Asphco Concrete Spreaders; Asphalt Pavers; Asphalt Plant Engineer; Asphalt Rollers on Bituminous Concrete; Athey Loaders; Backhoes; Barber Green Loaders; Bulldozers; Cableways; Carry Deck Pickers; Cherry Pickers (Rough Terrain); C.M.I. & similar type-autograde formless paver, autograde placer & finisher; Concrete Breakers; Concrete Plant Operators; Concrete Pumps; Derricks; Derrick Boats; Dewatering Systems; Earth Auger or Boring Machines; Elevating Graders; Engineers on Dredges; Gravel Processing Machines; Grout Pump; Head Equipment Greaser; High Lifts or Fork Lifts; Hoists with two or more drums or two or more load lines; Hydro Jet or Hydro Laser; Locomotives, All; Mechanics; Motor Graders or Auto Patrols; Multi-Point Power Lifting Equipment; Operators or Leverman on Dredges; Operators, Power Boat; Operators, Pug Mill (Asphalt Plants); Overhead Cranes; Paving Mixers; Piledrivers; Pipe Wrapping and Painting Machines; Push-dozers, or Push Cats; Robotic Controlled Equipment in this Classification; Rock Crushers; Ross Carrier or Similar Machines; Roto-Mill; Scoops, Skimmer, two cu. yd. capacity and under; Sheep-Foot Roller (Self Pro-pelled); Shovels; Skid Steer; Skimmer

Scoops; Test
Hole Drilling Machines; Tower Machines; Tower Mixers;
Track Type End
Loaders; Track Type Fork Lifts or High Lifts; Track
Jacks and Tampers;
Tractors, Side-boom; Trenching or Ditching Machine;
Tunnelluggers;
Vermeer-Type Saws; Wheel Type End Loaders; Winch Cat;
Scoops, All or
Tournapull.

CLASS 2. Air Compressors (six to eight)*; Articulated
Dumps; Asphalt
Boosters and Heaters; Asphalt Distributors; Asphalt
Plant Fireman;
Boom or Winch Trucks; Building Elevators; Bull Floats or
Flexplanes;
Concrete Finishing Machine; Concrete Saws, Self-
Propelled; Concrete
Spreading Machines; Conveyors (six to eight)*;
Generators (six to
eight)*; Gravel or Stone Spreader, Power Operated;
Hoist, Automatic;
Hoist with One Drum and One Load Line; Light Plants (six
to eight)*;
Mechanical Heaters (six to eight)*; Mud Jacks; Off Road
Water Wagons;
Oiler on Two Paving Mixers When Used in Tandem; Post
Hole Digger,
Mechanical; Robotic Controlled Equipment in This
Classification; Road
or Street Sweeper, Self-Propelled; Rollers (except
bituminous
concrete); Scissor Hoist; Sea-man Tiller; Straw Machine;
Vibratory
Compactor; Water Pumps (six to eight)*; Well Drill
Machines.

CLASS 3. Air Compressors (one to five)*; Air
Compressors, Track or
Self-Propelled; Bulk Cement Batching Plants; Conveyors
(one to five)*;
Concrete Mixers (Except Plant, Paver, or Tower);
Firemen; Generators
(one to five)*; Greasers; Helper on Single Paving Mixer;
Light Plants
(one to five)*; Mechanic Helpers; Mechanical Heaters
(one to five)*;
Oilers; Power Form Graders; Power Sub-Graders; Pug Mills
when used for
other than Asphalt operation; Robotic Controlled
Equipment in This
Classification; Tractors without power attachments,
regardless of size
or type; Truck Crane Oiler and Driver (1 man); Vibratory
Hammer
(power source); Water Pumps (one to five)*; Welding
Machines (one 300
Amp. or over)*; Welding Machines (one to five)*.

CLASS 4. Lattice Boom Crawler Crane; Lattice Boom
Truck Crane;

Telescopic Truck-Mounted Crane; Tower Crane.

*Combinations of one to eight of any Air Compressors, Conveyors, Welding Machines, Water Pumps, Light Plants or Generators shall be in batteries or within 400 feet and shall be paid as per the Classification Schedule contained in this Article.

OPERATING ENGINEER - OIL AND CHIP RESEALING ONLY.

This shall encompass the operation of all motorized heavy equipment used in oil and chip resealing, including but not limited to operating self-propelled chip spreaders, and all types of rollers (both hard and rubber tired); and other duties pertaining to the operation or maintenance of heavy equipment related to oil & chip resealing.

Other Classifications of Work:

For definitions of classifications not otherwise set out, the Department generally has on file such definitions which are available. If a task to be performed is not subject to one of the classifications of pay set out, the Department will upon being contacted state which neighboring county has such a classification and provide such rate, such rate being deemed to exist by reference in this document. If no neighboring county rate applies to the task, the Department shall undertake a special determination, such special determination being then deemed to have existed under this determination. If a project requires these, or any classification not listed, please contact IDOL at 217-782-1710 for wage rates or clarifications.

LANDSCAPING

Landscaping work falls under the existing classifications for laborer, operating engineer and truck driver. The work performed by landscape plantsman and landscape laborer is covered by the existing classification of laborer. The work performed by landscape operators (regardless of equipment used or its size) is covered by the classifications of operating engineer. The work

performed by
 landscape truck drivers (regardless of size of truck
 driven) is
 covered by the classifications of truck driver.

Macoupin County Prevailing Wage for May 2014

(See explanation of column headings at bottom of wages)

Trade Name	OSH H/W	Pensn	Vac	RG	TYP	C	Base	FRMAN	M-F>8	OSA
				Trng						
ASBESTOS ABT-GEN				ALL			30.580	31.080	1.5	1.5
2.0	6.300	10.72	0.000	0.800						
ASBESTOS ABT-MEC				BLD			30.360	31.360	1.5	1.5
2.0	7.450	3.000	0.000	0.000						
BOILERMAKER				BLD			32.060	34.560	1.5	1.5
2.0	7.070	21.27	1.000	0.350						
BRICK MASON				N BLD			29.730	30.730	1.5	1.5
2.0	8.450	9.400	0.000	0.580						
BRICK MASON				S BLD			29.640	33.540	1.5	1.5
2.0	8.000	10.09	2.000	0.400						
CARPENTER				BLD			28.850	31.100	1.5	1.5
2.0	7.700	14.40	0.000	0.520						
CARPENTER				HWY			29.500	31.250	1.5	1.5
2.0	7.700	14.35	0.000	0.520						
CEMENT MASON				ALL			31.500	32.500	1.5	1.5
2.0	9.500	12.25	0.000	0.200						
CERAMIC TILE FNSHER				BLD			25.890	0.000	1.5	1.5
2.0	6.400	5.450	0.000	0.580						
ELECTRIC PWR EQMT OP N				ALL			35.440	0.000	1.5	1.5
2.0	5.000	10.98	0.000	0.270						
ELECTRIC PWR EQMT OP S				ALL			38.150	0.000	1.5	1.5
2.0	6.950	10.68	0.000	0.380						
ELECTRIC PWR GRNDMAN N				ALL			26.280	45.290	1.5	1.5
2.0	5.790	7.360	0.000	0.260						
ELECTRIC PWR GRNDMAN S				ALL			28.490	0.000	1.5	1.5
2.0	5.190	7.970	0.000	0.280						
ELECTRIC PWR LINEMAN N				ALL			42.540	45.290	1.5	1.5
2.0	6.280	11.92	0.000	0.430						
ELECTRIC PWR LINEMAN S				ALL			43.860	0.000	1.5	1.5
2.0	7.990	12.29	0.000	0.440						
ELECTRIC PWR TRK DRV N				ALL			27.560	45.290	1.5	1.5
2.0	5.830	7.720	0.000	0.280						
ELECTRIC PWR TRK DRV S				ALL			31.140	0.000	1.5	1.5
2.0	5.670	8.720	0.000	0.310						
ELECTRICIAN				N BLD			34.220	36.220	1.5	1.5
2.0	6.110	8.620	0.000	0.400						
ELECTRICIAN				S ALL			37.350	39.590	1.5	1.5
2.0	7.990	9.720	0.000	0.650						
ELECTRONIC SYS TECH N				BLD			31.280	33.280	1.5	1.5
2.0	3.650	8.190	0.000	0.400						
ELECTRONIC SYS TECH S				BLD			28.740	30.490	1.5	1.5
2.0	7.500	5.860	0.000	0.400						
ELEVATOR CONSTRUCTOR				BLD			44.370	49.920	2.0	2.0
2.0	12.73	13.46	3.550	0.600						
GLAZIER				N BLD			31.030	33.030	1.5	2.0

2.0	7.050	8.400	0.000	0.430						
GLAZIER			S	BLD	32.780	0.000	2.0	2.0		
2.0	9.020	10.80	2.630	0.310						
HT/FROST INSULATOR				BLD	37.660	38.660	1.5	1.5		
2.0	8.350	11.26	0.000	0.500						
IRON WORKER			N	BLD	30.000	32.000	1.5	1.5		
2.0	8.200	11.88	0.000	0.660						
IRON WORKER			N	HWY	30.750	32.500	1.5	1.5		
2.0	8.200	12.35	0.000	0.660						
IRON WORKER			S	ALL	31.500	33.500	1.5	1.5		
2.0	8.110	13.85	0.000	0.420						
LABORER				ALL	30.080	30.580	1.5	1.5		
2.0	6.300	10.72	0.000	0.800						
LATHER				BLD	28.850	31.100	1.5	1.5		
2.0	7.700	14.40	0.000	0.520						
MACHINIST				BLD	43.920	46.420	1.5	1.5		
2.0	6.760	8.950	1.850	0.000						
MARBLE FINISHERS				BLD	25.890	0.000	1.5	1.5		
2.0	6.400	5.450	0.000	0.580						
MARBLE MASON				BLD	27.980	28.730	1.5	1.5		
2.0	8.450	7.300	0.000	0.000						
MILLWRIGHT				BLD	29.620	31.870	1.5	1.5		
2.0	7.700	14.09	0.000	0.520						
MILLWRIGHT				HWY	31.690	33.440	1.5	1.5		
2.0	7.700	14.64	0.000	0.520						
OPERATING ENGINEER				BLD	1 34.700	37.700	1.5	1.5		
2.0	10.00	17.20	0.000	1.000						
OPERATING ENGINEER				BLD	2 33.570	37.700	1.5	1.5		
2.0	10.00	17.20	0.000	1.000						
OPERATING ENGINEER				BLD	3 29.090	37.700	1.5	1.5		
2.0	10.00	17.20	0.000	1.000						
OPERATING ENGINEER				BLD	4 29.150	37.700	1.5	1.5		
2.0	10.00	17.20	0.000	1.000						
OPERATING ENGINEER				BLD	5 28.820	37.700	1.5	1.5		
2.0	10.00	17.20	0.000	1.000						
OPERATING ENGINEER				BLD	6 36.250	37.700	1.5	1.5		
2.0	10.00	17.20	0.000	1.000						
OPERATING ENGINEER				BLD	7 36.550	37.700	1.5	1.5		
2.0	10.00	17.20	0.000	1.000						
OPERATING ENGINEER				BLD	8 36.830	37.700	1.5	1.5		
2.0	10.00	17.20	0.000	1.000						
OPERATING ENGINEER				BLD	9 35.700	37.700	1.5	1.5		
2.0	10.00	17.20	0.000	1.000						
OPERATING ENGINEER				HWY	1 33.200	36.200	1.5	1.5		
2.0	10.00	17.20	0.000	1.000						
OPERATING ENGINEER				HWY	2 32.070	36.200	1.5	1.5		
2.0	10.00	17.20	0.000	1.000						
OPERATING ENGINEER				HWY	3 27.590	36.200	1.5	1.5		
2.0	10.00	17.20	0.000	1.000						
OPERATING ENGINEER				HWY	4 27.650	36.200	1.5	1.5		
2.0	10.00	17.20	0.000	1.000						
OPERATING ENGINEER				HWY	5 27.320	36.200	1.5	1.5		
2.0	10.00	17.20	0.000	1.000						
OPERATING ENGINEER				HWY	6 34.750	36.200	1.5	1.5		
2.0	10.00	17.20	0.000	1.000						
OPERATING ENGINEER				HWY	7 35.050	36.200	1.5	1.5		
2.0	10.00	17.20	0.000	1.000						
OPERATING ENGINEER				HWY	8 35.330	36.200	1.5	1.5		
2.0	10.00	17.20	0.000	1.000						
OPERATING ENGINEER				HWY	9 34.200	36.200	1.5	1.5		
2.0	10.00	17.20	0.000	1.000						
PAINTER				BLD	29.250	30.750	1.5	2.0		

2.0	5.250	9.170	0.000	0.650						
PAINTER					HWY	30.450	31.950	1.5	1.5	
2.0	5.250	9.170	0.000	0.650						
PAINTER OVER 30FT					BLD	30.250	31.750	1.5	2.0	
2.0	5.250	9.170	0.000	0.650						
PAINTER PWR EQMT					BLD	30.250	31.750	1.5	2.0	
2.0	5.250	9.170	0.000	0.650						
PAINTER PWR EQMT					HWY	31.450	32.950	1.5	1.5	
2.0	5.250	9.170	0.000	0.650						
PILEDRIVER					BLD	29.350	31.600	1.5	1.5	
2.0	7.700	14.40	0.000	0.520						
PILEDRIVER					HWY	30.500	32.250	1.5	1.5	
2.0	7.700	14.35	0.000	0.520						
PIPEFITTER					N BLD	40.020	44.020	1.5	1.5	
2.0	7.000	7.750	0.000	0.900						
PIPEFITTER					S BLD	38.460	40.380	2.0	2.0	
2.0	4.750	8.450	0.000	0.300						
PLASTERER					BLD	30.250	31.250	1.5	1.5	
2.0	9.500	9.150	0.000	0.050						
PLUMBER					N BLD	40.020	44.020	1.5	1.5	
2.0	7.000	7.750	0.000	0.900						
PLUMBER					S BLD	38.460	40.380	2.0	2.0	
2.0	4.750	8.450	0.000	0.300						
ROOFER					BLD	27.900	30.400	1.5	1.5	
2.0	8.600	6.750	0.000	0.500						
SHEETMETAL WORKER					ALL	32.250	33.750	1.5	1.5	
2.0	8.330	7.320	1.940	0.360						
SPRINKLER FITTER					BLD	40.030	43.030	2.0	2.0	
2.0	8.370	11.18	0.000	1.250						
STONE MASON					BLD	29.730	30.730	1.5	1.5	
2.0	8.450	9.400	0.000	0.580						
SURVEY WORKER					ALL	29.940	30.440	1.5	1.5	
2.0	5.750	10.26	0.000	0.800						
TERRAZZO FINISHER					BLD	31.240	0.000	1.5	1.5	
2.0	6.400	3.800	0.000	0.270						
TERRAZZO MASON					BLD	32.530	32.830	1.5	1.5	
2.0	6.400	5.550	0.000	0.290						
TILE MASON					BLD	27.980	28.730	1.5	1.5	
2.0	8.450	7.300	0.000	0.000						
TRUCK DRIVER					ALL 1	31.340	0.000	1.5	1.5	
2.0	10.30	5.010	0.000	0.250						
TRUCK DRIVER					ALL 2	31.780	0.000	1.5	1.5	
2.0	10.30	5.010	0.000	0.250						
TRUCK DRIVER					ALL 3	32.020	0.000	1.5	1.5	
2.0	10.30	5.010	0.000	0.250						
TRUCK DRIVER					ALL 4	32.280	0.000	1.5	1.5	
2.0	10.30	5.010	0.000	0.250						
TRUCK DRIVER					ALL 5	33.130	0.000	1.5	1.5	
2.0	10.30	5.010	0.000	0.250						
TRUCK DRIVER					O&C 1	25.070	0.000	1.5	1.5	
2.0	10.30	5.010	0.000	0.250						
TRUCK DRIVER					O&C 2	25.420	0.000	1.5	1.5	
2.0	10.30	5.010	0.000	0.250						
TRUCK DRIVER					O&C 3	25.620	0.000	1.5	1.5	
2.0	10.30	5.010	0.000	0.250						
TRUCK DRIVER					O&C 4	25.820	0.000	1.5	1.5	
2.0	10.30	5.010	0.000	0.250						
TRUCK DRIVER					O&C 5	26.500	0.000	1.5	1.5	
2.0	10.30	5.010	0.000	0.250						
TUCKPOINTER					N BLD	29.730	30.730	1.5	1.5	
2.0	8.450	9.400	0.000	0.580						

Legend: RG (Region)
TYP (Trade Type - All,Highway,Building,Floating,Oil & Chip,Rivers)
C (Class)
Base (Base Wage Rate)
FRMAN (Foreman Rate)
M-F>8 (OT required for any hour greater than 8 worked each day, Mon through Fri.)
OSA (Overtime (OT) is required for every hour worked on Saturday)
OSH (Overtime is required for every hour worked on Sunday and Holidays)
H/W (Health & Welfare Insurance)
Pensn (Pension)
Vac (Vacation)
Trng (Training)

Explanations

MACOUPIN COUNTY

BRICKLAYERS (SOUTH) - Approximately the Southern 1/3 of the county including Hornsby (approx.).

CARPENTERS & PILEDRIVERS (NORTH) - North of Route 108.

ELECTRICIAN (NORTH) - Townships of Scottsville, North Palmyra, North Otter, Virden, Girard, Barr, South Palmyra, South Otter and Nilwood.

ELECTRICIAN (SOUTH) - Townships of Western Mound, Bird, Carlinville, Shaws Point, Chesterfield, Polk, Brushy Mound, Honey Point, Shipman, Hillyard, Gillespie, Cahokia, Bunker Hill, Dorchester, Mount Olive and Staunton.

GLAZIER (SOUTH) - South of Highway 108.

IRONWORKERS (SOUTH) - That part of the county South of a diagonal line between Rockbridge (Greene County) and Litchfield (Montgomery County).

PLUMBERS AND PIPEFITTERS (NORTH) - That part of the county North of Route 108.

The following list is considered as those days for which holiday rates of wages for work performed apply: New Years Day, Memorial Day, Fourth of July, Labor Day, Thanksgiving Day, Christmas Day and Veterans Day in some classifications/counties. Generally, any of these holidays which fall on a Sunday is celebrated on the following Monday. This then makes work performed on that Monday payable at the appropriate overtime rate for holiday pay. Common practice in a given local may alter certain days of celebration. If in doubt, please check with IDOL.

Oil and chip resealing (O&C) means the application of road oils and liquid asphalt to coat an existing road surface, followed by application of aggregate chips or gravel to coated surface, and subsequent rolling of material to seal the surface.

EXPLANATION OF CLASSES

ASBESTOS - GENERAL - removal of asbestos material/mold and hazardous materials from any place in a building, including mechanical systems where those mechanical systems are to be removed. This includes the removal of asbestos materials/mold and hazardous materials from ductwork or pipes in a building when the building is to be demolished at the time or at some close future date.

ASBESTOS - MECHANICAL - removal of asbestos material from mechanical systems, such as pipes, ducts, and boilers, where the mechanical systems are to remain.

CERAMIC TILE FINISHER AND MARBLE FINISHER

The handling, at the building site, of all sand, cement, tile, marble or stone and all other materials that may be used and installed by [a] tile layer or marble mason. In addition, the grouting, cleaning, sealing, and mixing on the job site, and all other work as required in assisting the setter. The term "Ceramic" is used for naming the

classification only and is in no way a limitation of the product handled. Ceramic takes into consideration most hard tiles.

ELECTRONIC SYSTEMS TECHNICIAN

Installation, service and maintenance of low-voltage systems which utilizes the transmission and/or transference of voice, sound, vision, or digital for commercial, education, security and entertainment purposes for the following: TV monitoring and surveillance, background/foreground music, intercom and telephone interconnect, field programming, inventory control systems, microwave transmission, multi-media, multiplex, radio page, school, intercom and sound burglar alarms and low voltage master clock systems.

Excluded from this classification are energy management systems, life safety systems, supervisory controls and data acquisition systems not intrinsic with the above listed systems, fire alarm systems, nurse call systems and raceways exceeding fifteen feet in length.

OPERATING ENGINEER - BUILDING

GROUP I. Cranes, Dragline, Shovels, Skimmer Scoops, Clamshells or Derrick Boats, Pile Drivers, Crane-Type Backhoes, Asphalt Plant Operators, Concrete Plant Operators, Dredges, Asphalt Spreading Machines, All Locomotives, Cable Ways or Tower Machines, Hoists, Hydraulic Backhoes, Ditching Machines or Backfiller, Cherrypickers, Overhead Cranes, Roller - Steam or Gas, Concrete Pavers, Excavators, Concrete Breakers, Concrete Pumps, Bulk Cement Plants, Cement Pumps, Derrick-Type Drills, Boat Operators, Motor Graders or Pushcats, Scoops or Tournapulls, Bulldozers, Endloaders or Fork Lifts, Power Blade or Elevating Graders, Winch Cats, Boom or Winch Trucks or Boom Tractors, Pipe Wrapping or Painting Machines, Asphalt Plant Engineer, Journeyman Lubricating Engineer, Drills (other than Derrick Type), Mud Jacks, or Well Drilling Machines, Boring Machines or Track Jacks, Mixers, Conveyors (Two), Air Compressors (Two), Water Pumps regardless of size

(Two), Welding Machines (Two), Siphons or Jets (Two), Winch Heads or Apparatuses (Two), Light Plants (Two), All Tractors regardless of size (straight tractor only), Fireman on Stationary Boilers, Automatic Elevators, Form Grading Machines, Finishing Machines, Power Sub-Grader or Ribbon Machines, Longitudinal Floats, Distributor Operators on Trucks, Winch Heads or Apparatuses (One), Mobil Track air and heaters (two to five), Heavy Equipment Greaser, Relief Operator, Assistant Master Mechanic and Heavy Duty Mechanic, self-propelled concrete saws of all types and sizes with their attachments, gob-hoppers, excavators all sizes, the repair and greasing of all diesel hammers, the operation and set-up of bidwells, water blasters of all sizes and their clutches, hydraulic jacks where used for hoisting, operation of log skidders, iceolators used on and off of pipeline, condor cranes, bow boats, survey boats, bobcats and all their attachments, skid steer loaders and all their attachments, creter cranes, batch plants, operator (all sizes), self propelled roto mills, operation of conveyor systems of any size and any configuration, operation, repair and service of all vibratory hammers, all power pacs and their controls regardless of location, curtains or brush burning machines, stump cutter machines, Nail launchers when mounted on a machine or self-propelled, operation of con-cover machines, and all Operators except those listed below).

GROUP II. Assistant Operators.

GROUP III. Air Compressors (One), Water Pumps, regardless of Size (One), Waterblasters (one), Welding Machine (One), Mixers (One Bag), Conveyor (One), Siphon or Jet (One), Light Plant (One), Heater (One), Immobile Track Air (One), and Self Propelled Walk-Behind Rollers.

GROUP IV. Asphalt Spreader Oilers, Fireman on Whirlies and Heavy Equipment Oilers, Truck Cranes, Dredges, Monigans, Large Cranes - (Over 65-ton rated capacity) Concrete Plant Oiler, Blacktop Plant Oiler, and Creter Crane Oiler (when required).

GROUP V. Oiler.

GROUP VI. Operators on equipment with Booms, including jibs, 100 feet and over, and less than 150 feet long.

GROUP VII. Operators on equipment with Booms, including jibs, 150 feet and over, and less than 200 feet long.

GROUP VIII. Operators on Equipment with Booms, including jibs, 200 feet and over; Tower Cranes; and Whirlie Cranes.

GROUP IX. Master Mechanic

OPERATING ENGINEERS - Highway

GROUP I. Cranes, Dragline, Shovels, Skimmer Scoops, Clamshells or Derrick Boats, Pile Drivers, Crane-Type Backhoes, Asphalt Plant Operators, Concrete Plant Operators, Dredges, Asphalt Spreading Machines, All Locomotives, Cable Ways or Tower Machines, Hoists, Hydraulic Backhoes, Ditching Machines or Backfiller, Cherrypickers, Overhead Cranes, Roller - Steam or Gas, Concrete Pavers, Excavators, Concrete Breakers, Concrete Pumps, Bulk Cement Plants, Cement Pumps, Derrick-Type Drills, Boat Operators, Motor Graders or Pushcats, Scoops or Tournapulls, Bulldozers, Endloaders or Fork Lifts, Power Blade or Elevating Graders, Winch Cats, Boom or Winch Trucks or Boom Tractors, Pipe Wrapping or Painting Machines, Asphalt Plant Engineer, Journeyman Lubricating Engineer, Drills (other than Derrick Type), Mud Jacks, Well Drilling Machines, Boring Machines, Track Jacks, Mixers, Conveyors (Two), Air Compressors (Two), Water Pumps regardless of size (Two), Welding Machines (Two), Siphons or Jets (Two), Winch Heads or Apparatuses (Two), Light Plants (Two), All Tractors regardless of size (straight tractor only), Fireman on Stationary Boilers, Automatic Elevators, Form Grading Machines, Finishing Machines, Power Sub-Grader or Ribbon Machines, Longitudinal Floats, Distributor Operators on Trucks, Winch Heads or Apparatuses (One), Mobil Track air and heaters (two to five), Heavy Equipment Greaser, Relief Operator, Assistant Master Mechanic and Heavy Duty Mechanic, self-propelled

concrete saws
of all types and sizes with their attachments, gob-
hoppers, excavators
all sizes, the repair and greasing of all diesel
hammers, the
operation and set-up of bidwells, water blasters of all
sizes and
their clutches, hydraulic jacks where used for hoisting,
operation of
log skidders, iceolators used on and off of pipeline,
condor cranes,
bow boats, survey boats, bobcats and all their
attachments, skid steer
loaders and all their attachments, creter cranes, batch
plants,
operator (all sizes), self propelled roto mills,
operation of conveyor
systems of any size and any configuration, operation,
repair and
service of all vibratory hammers, all power pacs and
their controls
regardless of location, curtains or brush burning
machines, stump
cutter machines, Nail launchers when mounted on a
machine or
self-propelled, operation of con-cover machines, and all
Operators
(except those listed below).

GROUP II. Assistant Operators.

GROUP III. Air Compressors (One), Water Pumps,
regardless of Size
(One), Waterblasters (one), Welding Machine (One),
Mixers (One Bag),
Conveyor (One), Siphon or Jet (One), Light Plant (One),
Heater (One),
Immobile Track Air (One), and Self Propelled Walk-Behind
Rollers.

GROUP IV. Asphalt Spreader Oilers, Fireman on Whirlies
and Heavy
Equipment Oilers, Truck Cranes, Dredges, Monigans, Large
Cranes -
(Over 65-ton rated capacity) Concrete Plant Oiler,
Blacktop Plant
Oiler, and Creter Crane Oiler (when required).

GROUP V. Oiler.

GROUP VI. Operators on equipment with Booms, including
jibs, 100 feet
and over, and less than 150 feet long.

GROUP VII. Operators on equipment with Booms, including
jibs, 150 feet
and over, and less than 200 feet long.

GROUP VIII. Operators on Equipment with Booms, including
jibs, 200
feet and over; Tower Cranes; and Whirlie Cranes.

GROUP IX. Mechanic

SURVEY WORKER - Operated survey equipment including data collectors, G.P.S. and robotic instruments, as well as conventional levels and transits.

TRUCK DRIVER - BUILDING, HEAVY AND HIGHWAY CONSTRUCTION
Class 1. Drivers on 2 axle trucks hauling less than 9 ton. Air compressor and welding machines and brooms, including those pulled by separate units, truck driver helpers, warehouse employees, mechanic helpers, greasers and tiremen, pickup trucks when hauling materials, tools, or workers to and from and on-the-job site, and fork lifts up to 6,000 lb. capacity.

Class 2. Two or three axle trucks hauling more than 9 ton but hauling less than 16 ton. A-frame winch trucks, hydrolift trucks, vactor trucks or similar equipment when used for transportation purposes. Fork lifts over 6,000 lb. capacity, winch trucks, four axle combination units, and ticket writers.

Class 3. Two, three or four axle trucks hauling 16 ton or more. Drivers on water pulls, articulated dump trucks, mechanics and working forepersons, and dispatchers. Five axle or more combination units.

Class 4. Low Boy and Oil Distributors.

Class 5. Drivers who require special protective clothing while employed on hazardous waste work.

TRUCK DRIVER - OIL AND CHIP RESEALING ONLY.

This shall encompass laborers, workers and mechanics who drive contractor or subcontractor owned, leased, or hired pickup, dump, service, or oil distributor trucks. The work includes transporting materials and equipment (including but not limited to, oils, aggregate supplies, parts, machinery and tools) to or from the job site; distributing oil or liquid asphalt and aggregate; stock piling material when in connection with the actual oil and chip contract.

The Truck Driver (Oil & Chip Resealing) wage

classification does not include supplier delivered materials.

TERRAZZO FINISHER

The handling of all materials used for Mosaic and Terrazzo work including preparing, mixing by hand, by mixing machine or transporting of pre-mixed materials and distributing with shovel, rake, hoe, or pail, all kinds of concrete foundations necessary for Mosaic and Terrazzo work, all cement terrazzo, magnesite terrazzo, Do-O-Text terrazzo, epoxy matrix terrazzo, exposed aggregate, rustic or rough washed for exterior or interior of buildings placed either by machine or by hand, and any other kind of mixture of plastics composed of chips or granules when mixed with cement, rubber, neoprene, vinyl, magnesium chloride or any other resinous or chemical substances used for seamless flooring systems, and all other building materials, all similar materials and all precast terrazzo work on jobs, all scratch coat used for Mosaic and Terrazzo work and sub-bed, tar paper and wire mesh (2x2 etc.) or lath. The rubbing, grinding, cleaning and finishing of same either by hand or by machine or by terrazzo resurfacing equipment on new or existing floors. When necessary finishers shall be allowed to assist the mechanics to spread sand bed, lay tarpaper and wire mesh (2x2 etc.) or lath. The finishing of cement floors where additional aggregate of stone is added by spreading or sprinkling on top of the finished base, and troweled or rolled into the finish and then the surface is ground by grinding machines.

Other Classifications of Work:

For definitions of classifications not otherwise set out, the Department generally has on file such definitions which are available. If a task to be performed is not subject to one of the classifications of pay set out, the Department will upon being contacted state which neighboring county has such a classification and

provide such rate, such rate being deemed to exist by reference in this document. If no neighboring county rate applies to the task, the Department shall undertake a special determination, such special determination being then deemed to have existed under this determination. If a project requires these, or any classification not listed, please contact IDOL at 217-782-1710 for wage rates or clarifications.

LANDSCAPING

Landscaping work falls under the existing classifications for laborer, operating engineer and truck driver. The work performed by landscape plantsman and landscape laborer is covered by the existing classification of laborer. The work performed by landscape operators (regardless of equipment used or its size) is covered by the classifications of operating engineer. The work performed by landscape truck drivers (regardless of size of truck driven) is covered by the classifications of truck driver.

Madison County Prevailing Wage for May 2014

(See explanation of column headings at bottom of wages)

Trade Name	RG	TYP	C	Base	FRMAN	M-F>8	OSA
OSH H/W	Pensn	Vac	Trng				
=====	==	===	=	=====	=====	=====	===
===	=====	=====	=====				
ASBESTOS ABT-GEN	NW	ALL		31.040	31.540	1.5	1.5
2.0 6.300 10.26 0.000 0.800							
ASBESTOS ABT-GEN	SE	ALL		29.800	30.300	1.5	1.5
2.0 6.650 11.15 0.000 0.800							
ASBESTOS ABT-MEC		BLD		30.360	31.360	1.5	1.5
2.0 7.450 3.000 0.000 0.000							
BOILERMAKER		BLD		32.060	34.560	1.5	1.5
2.0 7.070 21.27 1.000 0.350							
BRICK MASON		BLD		29.640	33.540	1.5	1.5
2.0 8.000 10.09 2.000 0.400							
CARPENTER		ALL		34.970	36.470	1.5	1.5
2.0 6.800 7.250 0.000 0.400							
CEMENT MASON		ALL		31.500	32.500	1.5	1.5
2.0 9.500 12.25 0.000 0.200							
CERAMIC TILE FNSHER		BLD		25.890	0.000	1.5	1.5
2.0 6.400 5.450 0.000 0.580							
ELECTRIC PWR EQMT OP NW		ALL		36.690	44.520	1.5	2.0
2.0 5.000 9.170 0.000 0.280							

ELECTRIC PWR EQMT OP SE ALL	38.150	0.000	1.5	1.5
2.0 6.950 10.68 0.000 0.380				
ELECTRIC PWR GRNDMAN NW ALL	24.940	44.520	1.5	2.0
2.0 5.000 6.240 0.000 0.190				
ELECTRIC PWR GRNDMAN SE ALL	28.490	0.000	1.5	1.5
2.0 5.190 7.970 0.000 0.280				
ELECTRIC PWR LINEMAN NW ALL	42.210	44.520	1.5	2.0
2.0 5.000 10.56 0.000 0.320				
ELECTRIC PWR LINEMAN SE ALL	43.860	0.000	1.5	1.5
2.0 7.990 12.29 0.000 0.440				
ELECTRIC PWR TRK DRV NW ALL	25.560	44.520	1.5	2.0
2.0 5.000 6.390 0.000 0.190				
ELECTRIC PWR TRK DRV SE ALL	31.140	0.000	1.5	1.5
2.0 5.670 8.720 0.000 0.310				
ELECTRICIAN NW ALL	36.400	38.650	1.5	1.5
2.0 7.500 9.090 0.000 0.550				
ELECTRICIAN SE ALL	37.350	39.590	1.5	1.5
2.0 7.990 9.720 0.000 0.650				
ELECTRONIC SYS TECH NW BLD	28.740	30.490	1.5	1.5
2.0 7.500 5.860 0.000 0.400				
ELECTRONIC SYS TECH SE BLD	31.280	33.280	1.5	1.5
2.0 3.650 8.190 0.000 0.400				
ELEVATOR CONSTRUCTOR BLD	44.370	49.920	2.0	2.0
2.0 12.73 13.46 3.550 0.600				
FLOOR LAYER BLD	29.580	30.330	1.5	1.5
2.0 6.800 7.250 0.000 0.400				
GLAZIER BLD	32.780	0.000	2.0	2.0
2.0 9.020 10.80 2.630 0.310				
HT/FROST INSULATOR BLD	37.660	38.660	1.5	1.5
2.0 8.350 11.26 0.000 0.500				
IRON WORKER ALL	31.500	33.500	1.5	1.5
2.0 8.110 13.85 0.000 0.420				
LABORER NW ALL	30.540	31.040	1.5	1.5
2.0 6.300 10.26 0.000 0.800				
LABORER SE ALL	29.300	29.800	1.5	1.5
2.0 6.650 11.15 0.000 0.800				
MACHINIST BLD	43.920	46.420	1.5	1.5
2.0 6.760 8.950 1.850 0.000				
MARBLE FINISHERS BLD	25.890	0.000	1.5	1.5
2.0 6.400 5.450 0.000 0.580				
MARBLE MASON BLD	29.640	33.540	1.5	1.5
2.0 8.000 10.09 2.000 0.400				
MILLWRIGHT ALL	34.970	36.470	1.5	1.5
2.0 6.800 7.250 0.000 0.400				
OPERATING ENGINEER BLD 1	34.700	37.700	1.5	1.5
2.0 10.00 17.20 0.000 1.000				
OPERATING ENGINEER BLD 2	33.570	37.700	1.5	1.5
2.0 10.00 17.20 0.000 1.000				
OPERATING ENGINEER BLD 3	29.090	37.700	1.5	1.5
2.0 10.00 17.20 0.000 1.000				
OPERATING ENGINEER BLD 4	29.150	37.700	1.5	1.5
2.0 10.00 17.20 0.000 1.000				
OPERATING ENGINEER BLD 5	28.820	37.700	1.5	1.5
2.0 10.00 17.20 0.000 1.000				
OPERATING ENGINEER BLD 6	36.250	37.700	1.5	1.5
2.0 10.00 17.20 0.000 1.000				
OPERATING ENGINEER BLD 7	36.550	37.700	1.5	1.5
2.0 10.00 17.20 0.000 1.000				
OPERATING ENGINEER BLD 8	36.830	37.700	1.5	1.5
2.0 10.00 17.20 0.000 1.000				
OPERATING ENGINEER BLD 9	35.700	37.700	1.5	1.5
2.0 10.00 17.20 0.000 1.000				

OPERATING ENGINEER	HWY	1	33.200	36.200	1.5	1.5
2.0 10.00 17.20 0.000 1.000						
OPERATING ENGINEER	HWY	2	32.070	36.200	1.5	1.5
2.0 10.00 17.20 0.000 1.000						
OPERATING ENGINEER	HWY	3	27.590	36.200	1.5	1.5
2.0 10.00 17.20 0.000 1.000						
OPERATING ENGINEER	HWY	4	27.650	36.200	1.5	1.5
2.0 10.00 17.20 0.000 1.000						
OPERATING ENGINEER	HWY	5	27.320	36.200	1.5	1.5
2.0 10.00 17.20 0.000 1.000						
OPERATING ENGINEER	HWY	6	34.750	36.200	1.5	1.5
2.0 10.00 17.20 0.000 1.000						
OPERATING ENGINEER	HWY	7	35.050	36.200	1.5	1.5
2.0 10.00 17.20 0.000 1.000						
OPERATING ENGINEER	HWY	8	35.330	36.200	1.5	1.5
2.0 10.00 17.20 0.000 1.000						
OPERATING ENGINEER	HWY	9	34.200	36.200	1.5	1.5
2.0 10.00 17.20 0.000 1.000						
PAINTER	BLD		29.250	30.750	1.5	2.0
2.0 5.250 9.170 0.000 0.650						
PAINTER	HWY		30.450	31.950	1.5	1.5
2.0 5.250 9.170 0.000 0.650						
PAINTER OVER 30FT	BLD		30.250	31.750	1.5	2.0
2.0 5.250 9.170 0.000 0.650						
PAINTER PWR EQMT	BLD		30.250	31.750	1.5	2.0
2.0 5.250 9.170 0.000 0.650						
PAINTER PWR EQMT	HWY		31.450	32.950	1.5	1.5
2.0 5.250 9.170 0.000 0.650						
PILEDRIVER	ALL		34.970	36.470	1.5	1.5
2.0 6.800 7.250 0.000 0.400						
PIPEFITTER	N BLD		38.460	40.380	2.0	2.0
2.0 4.750 8.450 0.000 0.300						
PIPEFITTER	S BLD		37.250	39.250	1.5	1.5
2.0 6.740 8.000 0.000 0.750						
PLASTERER	BLD		30.250	31.250	1.5	1.5
2.0 9.500 9.150 0.000 0.050						
PLUMBER	N BLD		38.460	40.380	2.0	2.0
2.0 4.750 8.450 0.000 0.300						
PLUMBER	S BLD		37.050	39.550	1.5	1.5
2.0 6.500 6.850 0.000 0.500						
ROOFER	BLD		30.100	32.100	1.5	1.5
2.0 8.800 7.100 0.000 0.240						
SHEETMETAL WORKER	ALL		32.250	33.750	1.5	1.5
2.0 8.330 7.320 1.940 0.360						
SPRINKLER FITTER	BLD		40.030	43.030	2.0	2.0
2.0 8.370 11.18 0.000 1.250						
SURVEY WORKER	NW ALL		30.360	30.860	1.5	1.5
2.0 5.750 9.840 0.000 0.800						
SURVEY WORKER	SE ALL		29.300	29.800	1.5	1.5
2.0 6.050 10.60 0.000 0.800						
TERRAZZO FINISHER	BLD		31.240	0.000	1.5	1.5
2.0 6.400 3.800 0.000 0.270						
TERRAZZO MASON	BLD		32.530	32.830	1.5	1.5
2.0 6.400 5.550 0.000 0.290						
TRUCK DRIVER	ALL	1	31.340	0.000	1.5	1.5
2.0 10.30 5.010 0.000 0.250						
TRUCK DRIVER	ALL	2	31.780	0.000	1.5	1.5
2.0 10.30 5.010 0.000 0.250						
TRUCK DRIVER	ALL	3	32.020	0.000	1.5	1.5
2.0 10.30 5.010 0.000 0.250						
TRUCK DRIVER	ALL	4	32.280	0.000	1.5	1.5
2.0 10.30 5.010 0.000 0.250						

TRUCK DRIVER	ALL	5	33.130	0.000	1.5	1.5
2.0 10.30 5.010 0.000 0.250						
TRUCK DRIVER	O&C	1	25.070	0.000	1.5	1.5
2.0 10.30 5.010 0.000 0.250						
TRUCK DRIVER	O&C	2	25.420	0.000	1.5	1.5
2.0 10.30 5.010 0.000 0.250						
TRUCK DRIVER	O&C	3	25.620	0.000	1.5	1.5
2.0 10.30 5.010 0.000 0.250						
TRUCK DRIVER	O&C	4	25.820	0.000	1.5	1.5
2.0 10.30 5.010 0.000 0.250						
TRUCK DRIVER	O&C	5	26.500	0.000	1.5	1.5
2.0 10.30 5.010 0.000 0.250						

Legend: RG (Region)

TYP (Trade Type - All,Highway,Building,Floating,Oil & Chip,Rivers)

C (Class)

Base (Base Wage Rate)

FRMAN (Foreman Rate)

M-F>8 (OT required for any hour greater than 8 worked each day, Mon through Fri.

OSA (Overtime (OT) is required for every hour worked on Saturday)

OSH (Overtime is required for every hour worked on Sunday and Holidays)

H/W (Health & Welfare Insurance)

Pensn (Pension)

Vac (Vacation)

Trng (Training)

Explanations

MADISON COUNTY

ELECTRICIANS AND ELECTRIC SYSTEMS TECHNICIAN (NORTHWEST)

- Townships

of Godfrey, Foster and Wood River, and the western one mile of Moro,

Ft. Russell and Edwardsville, south to the north side of Hwy. 66 and

west to the Mississippi River. This includes SIU-

Edwardsville Dental

Facility and Alton Mental Health Hospital.

ELECTRICIANS AND ELECTRIC SYSTEMS TECHNICIAN (SOUTHEAST)

- Remainder

of county not covered by ELECTRICIANS AND ELECTRIC

SYSTEMS TECHNICIAN

(NW) including SIU-Edwardsville Main Campus.

LABORERS (NORTHWEST) - That area northwest of a diagonal line running from the Mississippi River at the intersection of the waterway known as Wood River at Maple Island, northeast through the highway intersection of Illinois Routes 3 and 143 and following the boundary of Alton/East Alton, then preceding northeast to the county line at a point approximately one mile west of Illinois Route 159.

PLUMBERS AND PIPEFITTERS (SOUTH) - That part of the county South of a line between Mitchell and Highland including the town of Glen Carbon.

The following list is considered as those days for which holiday rates of wages for work performed apply: New Years Day, Memorial Day, Fourth of July, Labor Day, Thanksgiving Day, Christmas Day and Veterans Day in some classifications/counties. Generally, any of these holidays which fall on a Sunday is celebrated on the following Monday. This then makes work performed on that Monday payable at the appropriate overtime rate for holiday pay. Common practice in a given local may alter certain days of celebration. If in doubt, please check with IDOL.

Oil and chip resealing (O&C) means the application of road oils and liquid asphalt to coat an existing road surface, followed by application of aggregate chips or gravel to coated surface, and subsequent rolling of material to seal the surface.

EXPLANATION OF CLASSES

ASBESTOS - GENERAL - removal of asbestos material/mold and hazardous materials from any place in a building, including mechanical systems where those mechanical systems are to be removed. This includes the removal of asbestos materials/mold and hazardous materials from ductwork or pipes in a building when the building is to be demolished at the time or at some close future date.

ASBESTOS - MECHANICAL - removal of asbestos material from mechanical

systems, such as pipes, ducts, and boilers, where the mechanical systems are to remain.

CERAMIC TILE FINISHER AND MARBLE FINISHER

The handling, at the building site, of all sand, cement, tile, marble or stone and all other materials that may be used and installed by [a] tile layer or marble mason. In addition, the grouting, cleaning, sealing, and mixing on the job site, and all other work as required in assisting the setter. The term "Ceramic" is used for naming the classification only and is in no way a limitation of the product handled. Ceramic takes into consideration most hard tiles.

ELECTRONIC SYSTEMS TECHNICIAN

Installation, service and maintenance of low-voltage systems which utilizes the transmission and/or transference of voice, sound, vision, or digital for commercial, education, security and entertainment purposes for the following: TV monitoring and surveillance, background/foreground music, intercom and telephone interconnect, field programming, inventory control systems, microwave transmission, multi-media, multiplex, radio page, school, intercom and sound burglar alarms and low voltage master clock systems.

Excluded from this classification are energy management systems, life safety systems, supervisory controls and data acquisition systems not intrinsic with the above listed systems, fire alarm systems, nurse call systems and raceways exceeding fifteen feet in length.

OPERATING ENGINEER - BUILDING

GROUP I. Cranes, Dragline, Shovels, Skimmer Scoops, Clamshells or Derrick Boats, Pile Drivers, Crane-Type Backhoes, Asphalt Plant Operators, Concrete Plant Operators, Dredges, Asphalt Spreading Machines, All Locomotives, Cable Ways or Tower Machines, Hoists, Hydraulic Backhoes, Ditching Machines or Backfiller, Cherrypickers, Overhead Cranes, Roller - Steam or Gas, Concrete Pavers,

Excavators,
Concrete Breakers, Concrete Pumps, Bulk Cement Plants,
Cement Pumps,
Derrick-Type Drills, Boat Operators, Motor Graders or
Pushcats, Scoops
or Tournapulls, Bulldozers, Endloaders or Fork Lifts,
Power Blade or
Elevating Graders, Winch Cats, Boom or Winch Trucks or
Boom Tractors,
Pipe Wrapping or Painting Machines, Asphalt Plant
Engineer, Journeyman
Lubricating Engineer, Drills (other than Derrick Type),
Mud Jacks, or
Well Drilling Machines, Boring Machines or Track Jacks,
Mixers,
Conveyors (Two), Air Compressors (Two), Water Pumps
regardless of size
(Two), Welding Machines (Two), Siphons or Jets (Two),
Winch Heads or
Apparatuses (Two), Light Plants (Two), All Tractors
regardless of size
(straight tractor only), Fireman on Stationary Boilers,
Automatic
Elevators, Form Grading Machines, Finishing Machines,
Power Sub-Grader
or Ribbon Machines, Longitudinal Floats, Distributor
Operators on
Trucks, Winch Heads or Apparatuses (One), Mobil Track
air and heaters
(two to five), Heavy Equipment Greaser, Relief
Operator, Assistant
Master Mechanic and Heavy Duty Mechanic, self-propelled
concrete saws
of all types and sizes with their attachments, gob-
hoppers, excavators
all sizes, the repair and greasing of all diesel
hammers, the
operation and set-up of bidwells, water blasters of all
sizes and
their clutches, hydraulic jacks where used for hoisting,
operation of
log skidders, iceolators used on and off of pipeline,
condor cranes,
bow boats, survey boats, bobcats and all their
attachments, skid steer
loaders and all their attachments, creter cranes, batch
plants,
operator (all sizes), self propelled roto mills,
operation of conveyer
systems of any size and any configuration, operation,
repair and
service of all vibratory hammers, all power pacs and
their controls
regardless of location, curtains or brush burning
machines, stump
cutter machines, Nail launchers when mounted on a
machine or
self-propelled, operation of con-cover machines, and all
Operators
except those listed below).

GROUP II. Assistant Operators.

GROUP III. Air Compressors (One), Water Pumps, regardless of Size (One), Waterblasters (one), Welding Machine (One), Mixers (One Bag), Conveyor (One), Siphon or Jet (One), Light Plant (One), Heater (One), Immobile Track Air (One), and Self Propelled Walk-Behind Rollers.

GROUP IV. Asphalt Spreader Oilers, Fireman on Whirlies and Heavy Equipment Oilers, Truck Cranes, Dredges, Monigans, Large Cranes - (Over 65-ton rated capacity) Concrete Plant Oiler, Blacktop Plant Oiler, and Creter Crane Oiler (when required).

GROUP V. Oiler.

GROUP VI. Operators on equipment with Booms, including jibs, 100 feet and over, and less than 150 feet long.

GROUP VII. Operators on equipment with Booms, including jibs, 150 feet and over, and less than 200 feet long.

GROUP VIII. Operators on Equipment with Booms, including jibs, 200 feet and over; Tower Cranes; and Whirlie Cranes.

GROUP IX. Master Mechanic

OPERATING ENGINEERS - Highway

GROUP I. Cranes, Dragline, Shovels, Skimmer Scoops, Clamshells or Derrick Boats, Pile Drivers, Crane-Type Backhoes, Asphalt Plant Operators, Concrete Plant Operators, Dredges, Asphalt Spreading Machines, All Locomotives, Cable Ways or Tower Machines, Hoists, Hydraulic Backhoes, Ditching Machines or Backfiller, Cherrypickers, Overhead Cranes, Roller - Steam or Gas, Concrete Pavers, Excavators, Concrete Breakers, Concrete Pumps, Bulk Cement Plants, Cement Pumps, Derrick-Type Drills, Boat Operators, Motor Graders or Pushcats, Scoops or Tournapulls, Bulldozers, Endloaders or Fork Lifts, Power Blade or Elevating Graders, Winch Cats, Boom or Winch Trucks or Boom Tractors, Pipe Wrapping or Painting Machines, Asphalt Plant Engineer, Journeyman Lubricating Engineer, Drills (other than Derrick Type), Mud Jacks, Well Drilling Machines, Boring Machines, Track Jacks, Mixers,

Conveyors (Two), Air Compressors (Two), Water Pumps regardless of size (Two), Welding Machines (Two), Siphons or Jets (Two), Winch Heads or Apparatuses (Two), Light Plants (Two), All Tractors regardless of size (straight tractor only), Fireman on Stationary Boilers, Automatic Elevators, Form Grading Machines, Finishing Machines, Power Sub-Grader or Ribbon Machines, Longitudinal Floats, Distributor Operators on Trucks, Winch Heads or Apparatuses (One), Mobil Track air and heaters (two to five), Heavy Equipment Greaser, Relief Operator, Assistant Master Mechanic and Heavy Duty Mechanic, self-propelled concrete saws of all types and sizes with their attachments, gob-hoppers, excavators all sizes, the repair and greasing of all diesel hammers, the operation and set-up of bidwells, water blasters of all sizes and their clutches, hydraulic jacks where used for hoisting, operation of log skidders, iceolators used on and off of pipeline, condor cranes, bow boats, survey boats, bobcats and all their attachments, skid steer loaders and all their attachments, creter cranes, batch plants, operator (all sizes), self propelled roto mills, operation of conveyor systems of any size and any configuration, operation, repair and service of all vibratory hammers, all power pacs and their controls regardless of location, curtains or brush burning machines, stump cutter machines, Nail launchers when mounted on a machine or self-propelled, operation of con-cover machines, and all Operators (except those listed below).

GROUP II. Assistant Operators.

GROUP III. Air Compressors (One), Water Pumps, regardless of Size (One), Waterblasters (one), Welding Machine (One), Mixers (One Bag), Conveyor (One), Siphon or Jet (One), Light Plant (One), Heater (One), Immobile Track Air (One), and Self Propelled Walk-Behind Rollers.

GROUP IV. Asphalt Spreader Oilers, Fireman on Whirlies and Heavy Equipment Oilers, Truck Cranes, Dredges, Monigans, Large Cranes - (Over 65-ton rated capacity) Concrete Plant Oiler,

Blacktop Plant
Oiler, and Creter Crane Oiler (when required).

GROUP V. Oiler.

GROUP VI. Operators on equipment with Booms, including jibs, 100 feet and over, and less than 150 feet long.

GROUP VII. Operators on equipment with Booms, including jibs, 150 feet and over, and less than 200 feet long.

GROUP VIII. Operators on Equipment with Booms, including jibs, 200 feet and over; Tower Cranes; and Whirlie Cranes.

GROUP IX. Mechanic

SURVEY WORKER - Operated survey equipment including data collectors, G.P.S. and robotic instruments, as well as conventional levels and transits.

TRUCK DRIVER - BUILDING, HEAVY AND HIGHWAY CONSTRUCTION
Class 1. Drivers on 2 axle trucks hauling less than 9 ton. Air compressor and welding machines and brooms, including those pulled by separate units, truck driver helpers, warehouse employees, mechanic helpers, greasers and tiremen, pickup trucks when hauling materials, tools, or workers to and from and on-the-job site, and fork lifts up to 6,000 lb. capacity.

Class 2. Two or three axle trucks hauling more than 9 ton but hauling less than 16 ton. A-frame winch trucks, hydrolift trucks, vactor trucks or similar equipment when used for transportation purposes. Fork lifts over 6,000 lb. capacity, winch trucks, four axle combination units, and ticket writers.

Class 3. Two, three or four axle trucks hauling 16 ton or more. Drivers on water pulls, articulated dump trucks, mechanics and working forepersons, and dispatchers. Five axle or more combination units.

Class 4. Low Boy and Oil Distributors.

Class 5. Drivers who require special protective clothing while employed on hazardous waste work.

TRUCK DRIVER - OIL AND CHIP RESEALING ONLY.

This shall encompass laborers, workers and mechanics who drive contractor or subcontractor owned, leased, or hired pickup, dump, service, or oil distributor trucks. The work includes transporting materials and equipment (including but not limited to, oils, aggregate supplies, parts, machinery and tools) to or from the job site; distributing oil or liquid asphalt and aggregate; stock piling material when in connection with the actual oil and chip contract. The Truck Driver (Oil & Chip Resealing) wage classification does not include supplier delivered materials.

TERRAZZO FINISHER

The handling of all materials used for Mosaic and Terrazzo work including preparing, mixing by hand, by mixing machine or transporting of pre-mixed materials and distributing with shovel, rake, hoe, or pail, all kinds of concrete foundations necessary for Mosaic and Terrazzo work, all cement terrazzo, magnesite terrazzo, Do-O-Tex terrazzo, epoxy matrix ter-razzo, exposed aggregate, rustic or rough washed for exterior or interior of buildings placed either by machine or by hand, and any other kind of mixture of plastics composed of chips or granules when mixed with cement, rubber, neoprene, vinyl, magnesium chloride or any other resinous or chemical substances used for seamless flooring systems, and all other building materials, all similar materials and all precast terrazzo work on jobs, all scratch coat used for Mosaic and Terrazzo work and sub-bed, tar paper and wire mesh (2x2 etc.) or lath. The rubbing, grinding, cleaning and finishing of same either by hand or by machine or by terrazzo resurfacing equipment on new or existing floors. When necessary finishers shall be allowed to assist the mechanics to spread sand bed, lay tarpaper and wire mesh (2x2 etc.) or lath. The finishing of cement floors where additional aggregate of stone is added by spreading or sprinkling on top of the finished base, and

troweled or
 rolled into the finish and then the surface is ground by
 grinding
 machines.

Other Classifications of Work:

For definitions of classifications not otherwise set
 out, the
 Department generally has on file such definitions which
 are available.
 If a task to be performed is not subject to one of the
 classifications of pay set out, the Department will
 upon being
 contacted state which neighboring county has such a
 classification and
 provide such rate, such rate being deemed to exist by
 reference in
 this document. If no neighboring county rate applies
 to the task,
 the Department shall undertake a special determination,
 such special
 determination being then deemed to have existed under
 this
 determination. If a project requires these, or any
 classification not
 listed, please contact IDOL at 217-782-1710 for wage
 rates or
 clarifications.

LANDSCAPING

Landscaping work falls under the existing
 classifications for laborer,
 operating engineer and truck driver. The work performed
 by landscape
 plantsman and landscape laborer is covered by the
 existing
 classification of laborer. The work performed by
 landscape operators
 (regardless of equipment used or its size) is covered
 by the
 classifications of operating engineer. The work
 performed by
 landscape truck drivers (regardless of size of truck
 driven) is
 covered by the classifications of truck driver.

Marion County Prevailing Wage for May 2014

(See explanation of column headings at bottom of wages)

Trade Name	RG	TYP	C	Base	FRMAN	M-F>8	OSA
OSH H/W	Pensn	Vac	Trng				
ASBESTOS ABT-GEN			ALL	27.030	27.480	1.5	1.5

2.0	6.350	11.57	0.000	0.900						
ASBESTOS ABT-MEC					BLD	30.360	31.360	1.5	1.5	
2.0	7.450	3.000	0.000	0.000						
BOILERMAKER					BLD	32.060	34.560	1.5	1.5	
2.0	7.070	21.27	1.000	0.350						
BRICK MASON					BLD	29.640	33.540	1.5	1.5	
2.0	8.000	10.09	2.000	0.400						
CARPENTER					BLD	32.230	33.730	1.5	1.5	
2.0	6.800	7.250	0.000	0.400						
CARPENTER					HWY	32.230	33.980	1.5	1.5	
2.0	6.800	7.250	0.000	0.400						
CEMENT MASON					BLD	29.050	30.550	1.5	1.5	
2.0	7.200	6.400	0.000	0.500						
CEMENT MASON					HWY	28.150	29.650	1.5	1.5	
2.0	7.200	6.430	0.000	0.300						
CERAMIC TILE FNSHER					BLD	25.890	0.000	1.5	1.5	
2.0	6.400	5.450	0.000	0.580						
ELECTRIC PWR EQMT OP					ALL 1	36.770	0.000	1.5	1.5	
2.0	5.760	10.29	0.000	0.370						
ELECTRIC PWR EQMT OP					ALL 2	32.820	0.000	1.5	1.5	
2.0	5.760	9.190	0.000	0.330						
ELECTRIC PWR GRNDMAN					ALL	27.020	0.000	1.5	1.5	
2.0	5.760	7.570	0.000	0.270						
ELECTRIC PWR LINEMAN					ALL	46.100	49.220	1.5	1.5	
2.0	5.760	12.91	0.000	0.460						
ELECTRICIAN					ALL	40.300	42.550	1.5	1.5	
2.0	6.410	10.08	0.000	0.800						
ELECTRONIC SYS TECH					BLD	32.570	34.320	1.5	1.5	
2.0	6.250	4.210	0.000	0.400						
FLOOR LAYER					BLD	29.580	30.330	1.5	1.5	
2.0	6.800	7.250	0.000	0.400						
GLAZIER					BLD	32.780	0.000	2.0	2.0	
2.0	9.020	10.80	2.630	0.310						
HT/FROST INSULATOR					BLD	37.660	38.660	1.5	1.5	
2.0	8.350	11.26	0.000	0.500						
IRON WORKER					ALL	31.500	33.500	1.5	1.5	
2.0	8.110	13.85	0.000	0.420						
LABORER					BLD	26.030	26.480	1.5	1.5	
2.0	6.350	11.57	0.000	0.800						
LABORER					HWY	26.030	26.480	1.5	1.5	
2.0	6.350	11.57	0.000	0.800						
MACHINIST					BLD	43.920	46.420	1.5	1.5	
2.0	6.760	8.950	1.850	0.000						
MARBLE FINISHERS					BLD	25.890	0.000	1.5	1.5	
2.0	6.400	5.450	0.000	0.580						
MARBLE MASON					BLD	29.640	33.540	1.5	1.5	
2.0	8.000	10.09	2.000	0.400						
MILLWRIGHT					BLD	32.230	33.730	1.5	1.5	
2.0	6.800	7.250	0.000	0.400						
MILLWRIGHT					HWY	32.730	34.480	1.5	1.5	
2.0	6.800	7.250	0.000	0.400						
OPERATING ENGINEER					BLD 1	34.700	37.700	1.5	1.5	
2.0	10.00	17.20	0.000	1.000						
OPERATING ENGINEER					BLD 2	33.570	37.700	1.5	1.5	
2.0	10.00	17.20	0.000	1.000						
OPERATING ENGINEER					BLD 3	29.090	37.700	1.5	1.5	
2.0	10.00	17.20	0.000	1.000						
OPERATING ENGINEER					BLD 4	29.150	37.700	1.5	1.5	
2.0	10.00	17.20	0.000	1.000						
OPERATING ENGINEER					BLD 5	28.820	37.700	1.5	1.5	
2.0	10.00	17.20	0.000	1.000						
OPERATING ENGINEER					BLD 6	36.250	37.700	1.5	1.5	

2.0	10.00	17.20	0.000	1.000						
OPERATING ENGINEER				BLD	7	36.550	37.700	1.5	1.5	
2.0	10.00	17.20	0.000	1.000						
OPERATING ENGINEER				BLD	8	36.830	37.700	1.5	1.5	
2.0	10.00	17.20	0.000	1.000						
OPERATING ENGINEER				BLD	9	35.700	37.700	1.5	1.5	
2.0	10.00	17.20	0.000	1.000						
OPERATING ENGINEER				HWY	1	33.200	36.200	1.5	1.5	
2.0	10.00	17.20	0.000	1.000						
OPERATING ENGINEER				HWY	2	32.070	36.200	1.5	1.5	
2.0	10.00	17.20	0.000	1.000						
OPERATING ENGINEER				HWY	3	27.590	36.200	1.5	1.5	
2.0	10.00	17.20	0.000	1.000						
OPERATING ENGINEER				HWY	4	27.650	36.200	1.5	1.5	
2.0	10.00	17.20	0.000	1.000						
OPERATING ENGINEER				HWY	5	27.320	36.200	1.5	1.5	
2.0	10.00	17.20	0.000	1.000						
OPERATING ENGINEER				HWY	6	34.750	36.200	1.5	1.5	
2.0	10.00	17.20	0.000	1.000						
OPERATING ENGINEER				HWY	7	35.050	36.200	1.5	1.5	
2.0	10.00	17.20	0.000	1.000						
OPERATING ENGINEER				HWY	8	35.330	36.200	1.5	1.5	
2.0	10.00	17.20	0.000	1.000						
OPERATING ENGINEER				HWY	9	34.200	36.200	1.5	1.5	
2.0	10.00	17.20	0.000	1.000						
PAINTER				ALL		23.190	23.690	1.5	1.5	
2.0	5.250	8.090	0.000	0.530						
PAINTER OVER 30FT				ALL		26.290	26.790	1.5	1.5	
2.0	5.250	8.090	0.000	0.530						
PAINTER PWR EQMT				ALL		26.290	26.790	1.5	1.5	
2.0	5.250	8.090	0.000	0.530						
PILEDRIVER				BLD		32.230	33.730	1.5	1.5	
2.0	6.800	7.250	0.000	0.400						
PILEDRIVER				HWY		32.730	34.480	1.5	1.5	
2.0	6.800	7.250	0.000	0.400						
PIPEFITTER				BLD		35.450	39.000	1.5	1.5	
2.0	6.200	7.000	0.000	0.900						
PLASTERER				BLD		29.050	30.550	1.5	1.5	
2.0	7.200	6.400	0.000	0.500						
PLUMBER				BLD		35.450	39.000	1.5	1.5	
2.0	6.200	7.000	0.000	0.900						
ROOFER				BLD		24.400	25.400	1.5	1.5	
2.0	8.900	3.800	0.000	0.000						
SHEETMETAL WORKER				ALL		32.250	33.750	1.5	1.5	
2.0	8.330	7.320	1.940	0.360						
SPRINKLER FITTER				BLD		37.120	39.870	1.5	1.5	
2.0	8.420	8.500	0.000	0.350						
SURVEY WORKER				ALL		25.850	26.300	1.5	1.5	
2.0	5.850	10.95	0.000	0.800						
TERRAZZO FINISHER				BLD		31.240	0.000	1.5	1.5	
2.0	6.400	3.800	0.000	0.270						
TERRAZZO MASON				BLD		32.530	32.830	1.5	1.5	
2.0	6.400	5.550	0.000	0.290						
TRUCK DRIVER				ALL	1	31.340	0.000	1.5	1.5	
2.0	10.30	5.010	0.000	0.250						
TRUCK DRIVER				ALL	2	31.780	0.000	1.5	1.5	
2.0	10.30	5.010	0.000	0.250						
TRUCK DRIVER				ALL	3	32.020	0.000	1.5	1.5	
2.0	10.30	5.010	0.000	0.250						
TRUCK DRIVER				ALL	4	32.280	0.000	1.5	1.5	
2.0	10.30	5.010	0.000	0.250						
TRUCK DRIVER				ALL	5	33.130	0.000	1.5	1.5	

2.0	10.30	5.010	0.000	0.250						
TRUCK DRIVER			O&C	1	25.070	0.000	1.5	1.5		
2.0	10.30	5.010	0.000	0.250						
TRUCK DRIVER			O&C	2	25.420	0.000	1.5	1.5		
2.0	10.30	5.010	0.000	0.250						
TRUCK DRIVER			O&C	3	25.620	0.000	1.5	1.5		
2.0	10.30	5.010	0.000	0.250						
TRUCK DRIVER			O&C	4	25.820	0.000	1.5	1.5		
2.0	10.30	5.010	0.000	0.250						
TRUCK DRIVER			O&C	5	26.500	0.000	1.5	1.5		
2.0	10.30	5.010	0.000	0.250						

Legend: RG (Region)
TYP (Trade Type - All,Highway,Building,Floating,Oil & Chip,Rivers)
C (Class)
Base (Base Wage Rate)
FRMAN (Foreman Rate)
M-F>8 (OT required for any hour greater than 8 worked each day, Mon through Fri.)
OSA (Overtime (OT) is required for every hour worked on Saturday)
OSH (Overtime is required for every hour worked on Sunday and Holidays)
H/W (Health & Welfare Insurance)
Pensn (Pension)
Vac (Vacation)
Trng (Training)

Explanations

MARION COUNTY

The following list is considered as those days for which holiday rates of wages for work performed apply: New Years Day, Memorial Day, Fourth of July, Labor Day, Thanksgiving Day, Christmas Day and Veterans Day in some classifications/counties. Generally, any of these holidays which fall on a Sunday is celebrated on the following Monday. This then makes work performed on that Monday payable at the appropriate overtime rate for holiday pay. Common practice in a given local may alter certain days of celebration. If in

doubt, please
check with IDOL.

Oil and chip resealing (O&C) means the application of road oils and liquid asphalt to coat an existing road surface, followed by application of aggregate chips or gravel to coated surface, and subsequent rolling of material to seal the surface.

EXPLANATION OF CLASSES

ASBESTOS - GENERAL - removal of asbestos material/mold and hazardous materials from any place in a building, including mechanical systems where those mechanical systems are to be removed. This includes the removal of asbestos materials/mold and hazardous materials from ductwork or pipes in a building when the building is to be demolished at the time or at some close future date.

ASBESTOS - MECHANICAL - removal of asbestos material from mechanical systems, such as pipes, ducts, and boilers, where the mechanical systems are to remain.

CERAMIC TILE FINISHER AND MARBLE FINISHER

The handling, at the building site, of all sand, cement, tile, marble or stone and all other materials that may be used and installed by [a] tile layer or marble mason. In addition, the grouting, cleaning, sealing, and mixing on the job site, and all other work as required in assisting the setter. The term "Ceramic" is used for naming the classification only and is in no way a limitation of the product handled. Ceramic takes into consideration most hard tiles.

ELECTRIC POWER LINEMAN

Construction, maintenance and dismantling of overhead and underground electric power lines, including high voltage pipe type cable work, and associated structures and equipment.

ELECTRIC POWER EQUIPMENT OPERATOR - CLASS 1

Operation of all crawler type equipment D-4 and larger from the ground to assist the Electric Power Linemen in performing their duties.

ELECTRIC POWER EQUIPMENT OPERATORS - CLASS 2

Operation of all other equipment from the ground to assist the Electric Power Linemen in performing their duties.

ELECTRIC POWER GROUNDMAN

Applies to workers who assist the Electric Power Lineman from the ground.

ELECTRONIC SYSTEMS TECHNICIAN

Installation, service and maintenance of low-voltage systems which utilizes the transmission and/or transference of voice, sound, vision, or digital for commercial, education, security and entertainment purposes for the following: TV monitoring and surveillance, background/foreground music, intercom and telephone interconnect, field programming, inventory control systems, microwave transmission, multi-media, multiplex, radio page, school, intercom and sound burglar alarms and low voltage master clock systems.

Excluded from this classification are energy management systems, life safety systems, supervisory controls and data acquisition systems not intrinsic with the above listed systems, fire alarm systems, nurse call systems and raceways exceeding fifteen feet in length.

OPERATING ENGINEER - BUILDING

GROUP I. Cranes, Dragline, Shovels, Skimmer Scoops, Clamshells or Derrick Boats, Pile Drivers, Crane-Type Backhoes, Asphalt Plant Operators, Concrete Plant Operators, Dredges, Asphalt Spreading Machines, All Locomotives, Cable Ways or Tower Machines, Hoists, Hydraulic Backhoes, Ditching Machines or Backfiller, Cherrypickers, Overhead Cranes, Roller - Steam or Gas, Concrete Pavers, Excavators, Concrete Breakers, Concrete Pumps, Bulk Cement Plants, Cement Pumps, Derrick-Type Drills, Boat Operators, Motor Graders or Pushcats, Scoops or Tournapulls, Bulldozers, Endloaders or Fork Lifts, Power Blade or Elevating Graders, Winch Cats, Boom or Winch Trucks or Boom Tractors,

Pipe Wrapping or Painting Machines, Asphalt Plant Engineer, Journeyman Lubricating Engineer, Drills (other than Derrick Type), Mud Jacks, or Well Drilling Machines, Boring Machines or Track Jacks, Mixers, Conveyors (Two), Air Compressors (Two), Water Pumps regardless of size (Two), Welding Machines (Two), Siphons or Jets (Two), Winch Heads or Apparatuses (Two), Light Plants (Two), All Tractors regardless of size (straight tractor only), Fireman on Stationary Boilers, Automatic Elevators, Form Grading Machines, Finishing Machines, Power Sub-Grader or Ribbon Machines, Longitudinal Floats, Distributor Operators on Trucks, Winch Heads or Apparatuses (One), Mobil Track air and heaters (two to five), Heavy Equipment Greaser, Relief Operator, Assistant Master Mechanic and Heavy Duty Mechanic, self-propelled concrete saws of all types and sizes with their attachments, gob-hoppers, excavators all sizes, the repair and greasing of all diesel hammers, the operation and set-up of bidwells, water blasters of all sizes and their clutches, hydraulic jacks where used for hoisting, operation of log skidders, iceolators used on and off of pipeline, condor cranes, bow boats, survey boats, bobcats and all their attachments, skid steer loaders and all their attachments, creter cranes, batch plants, operator (all sizes), self propelled roto mills, operation of conveyor systems of any size and any configuration, operation, repair and service of all vibratory hammers, all power pacs and their controls regardless of location, curtains or brush burning machines, stump cutter machines, Nail launchers when mounted on a machine or self-propelled, operation of con-cover machines, and all Operators except those listed below).

GROUP II. Assistant Operators.

GROUP III. Air Compressors (One), Water Pumps, regardless of Size (One), Waterblasters (one), Welding Machine (One), Mixers (One Bag), Conveyor (One), Siphon or Jet (One), Light Plant (One), Heater (One), Immobile Track Air (One), and Self Propelled Walk-Behind Rollers.

GROUP IV. Asphalt Spreader Oilers, Fireman on Whirlies and Heavy Equipment Oilers, Truck Cranes, Dredges, Monigans, Large Cranes - (Over 65-ton rated capacity) Concrete Plant Oiler, Blacktop Plant Oiler, and Creter Crane Oiler (when required).

GROUP V. Oiler.

GROUP VI. Operators on equipment with Booms, including jibs, 100 feet and over, and less than 150 feet long.

GROUP VII. Operators on equipment with Booms, including jibs, 150 feet and over, and less than 200 feet long.

GROUP VIII. Operators on Equipment with Booms, including jibs, 200 feet and over; Tower Cranes; and Whirlie Cranes.

GROUP IX. Master Mechanic

OPERATING ENGINEERS - Highway

GROUP I. Cranes, Dragline, Shovels, Skimmer Scoops, Clamshells or Derrick Boats, Pile Drivers, Crane-Type Backhoes, Asphalt Plant Operators, Concrete Plant Operators, Dredges, Asphalt Spreading Machines, All Locomotives, Cable Ways or Tower Machines, Hoists, Hydraulic Backhoes, Ditching Machines or Backfiller, Cherrypickers, Overhead Cranes, Roller - Steam or Gas, Concrete Pavers, Excavators, Concrete Breakers, Concrete Pumps, Bulk Cement Plants, Cement Pumps, Derrick-Type Drills, Boat Operators, Motor Graders or Pushcats, Scoops or Tournapulls, Bulldozers, Endloaders or Fork Lifts, Power Blade or Elevating Graders, Winch Cats, Boom or Winch Trucks or Boom Tractors, Pipe Wrapping or Painting Machines, Asphalt Plant Engineer, Journeyman Lubricating Engineer, Drills (other than Derrick Type), Mud Jacks, Well Drilling Machines, Boring Machines, Track Jacks, Mixers, Conveyors (Two), Air Compressors (Two), Water Pumps regardless of size (Two), Welding Machines (Two), Siphons or Jets (Two), Winch Heads or Apparatuses (Two), Light Plants (Two), All Tractors regardless of size (straight tractor only), Fireman on Stationary Boilers, Automatic Elevators, Form Grading Machines, Finishing Machines,

Power Sub-Grader
or Ribbon Machines, Longitudinal Floats, Distributor
Operators on
Trucks, Winch Heads or Apparatuses (One), Mobil Track
air and heaters
(two to five), Heavy Equipment Greaser, Relief
Operator, Assistant
Master Mechanic and Heavy Duty Mechanic, self-propelled
concrete saws
of all types and sizes with their attachments, gob-
hoppers, excavators
all sizes, the repair and greasing of all diesel
hammers, the
operation and set-up of bidwells, water blasters of all
sizes and
their clutches, hydraulic jacks where used for hoisting,
operation of
log skidders, iceolators used on and off of pipeline,
condor cranes,
bow boats, survey boats, bobcats and all their
attachments, skid steer
loaders and all their attachments, creter cranes, batch
plants,
operator (all sizes), self propelled roto mills,
operation of conveyer
systems of any size and any configuration, operation,
repair and
service of all vibratory hammers, all power pacs and
their controls
regardless of location, curtains or brush burning
machines, stump
cutter machines, Nail launchers when mounted on a
machine or
self-propelled, operation of con-cover machines, and all
Operators
(except those listed below).

GROUP II. Assistant Operators.

GROUP III. Air Compressors (One), Water Pumps,
regardless of Size
(One), Waterblasters (one), Welding Machine (One),
Mixers (One Bag),
Conveyor (One), Siphon or Jet (One), Light Plant (One),
Heater (One),
Immobile Track Air (One), and Self Propelled Walk-Behind
Rollers.

GROUP IV. Asphalt Spreader Oilers, Fireman on Whirlies
and Heavy
Equipment Oilers, Truck Cranes, Dredges, Monigans, Large
Cranes -
(Over 65-ton rated capacity) Concrete Plant Oiler,
Blacktop Plant
Oiler, and Creter Crane Oiler (when required).

GROUP V. Oiler.

GROUP VI. Operators on equipment with Booms, including
jibs, 100 feet
and over, and less than 150 feet long.

GROUP VII. Operators on equipment with Booms, including jibs, 150 feet and over, and less than 200 feet long.

GROUP VIII. Operators on Equipment with Booms, including jibs, 200 feet and over; Tower Cranes; and Whirlie Cranes.

GROUP IX. Mechanic

SURVEY WORKER - Operated survey equipment including data collectors, G.P.S. and robotic instruments, as well as conventional levels and transits.

TRUCK DRIVER - BUILDING, HEAVY AND HIGHWAY CONSTRUCTION
Class 1. Drivers on 2 axle trucks hauling less than 9 ton. Air compressor and welding machines and brooms, including those pulled by separate units, truck driver helpers, warehouse employees, mechanic helpers, greasers and tiremen, pickup trucks when hauling materials, tools, or workers to and from and on-the-job site, and fork lifts up to 6,000 lb. capacity.

Class 2. Two or three axle trucks hauling more than 9 ton but hauling less than 16 ton. A-frame winch trucks, hydrolift trucks, vactor trucks or similar equipment when used for transportation purposes. Fork lifts over 6,000 lb. capacity, winch trucks, four axle combination units, and ticket writers.

Class 3. Two, three or four axle trucks hauling 16 ton or more. Drivers on water pulls, articulated dump trucks, mechanics and working forepersons, and dispatchers. Five axle or more combination units.

Class 4. Low Boy and Oil Distributors.

Class 5. Drivers who require special protective clothing while employed on hazardous waste work.

TRUCK DRIVER - OIL AND CHIP RESEALING ONLY.

This shall encompass laborers, workers and mechanics who drive contractor or subcontractor owned, leased, or hired pickup, dump, service, or oil distributor trucks. The work includes transporting materials and equipment (including but not limited to,

oils, aggregate
supplies, parts, machinery and tools) to or from the job
site;
distributing oil or liquid asphalt and aggregate; stock
piling
material when in connection with the actual oil and chip
contract.
The Truck Driver (Oil & Chip Resealing) wage
classification does not
include supplier delivered materials.

TERRAZZO FINISHER

The handling of all materials used for Mosaic and
Terrazzo work
including preparing, mixing by hand, by mixing machine
or transporting
of pre-mixed materials and distributing with shovel,
rake, hoe, or
pail, all kinds of concrete foundations necessary for
Mosaic and
Terrazzo work, all cement terrazzo, magnesite terrazzo,
Do-O-Tex
terrazzo, epoxy matrix ter-razzo, exposed aggregate,
rustic or rough
washed for exterior or interior of buildings placed
either by machine
or by hand, and any other kind of mixture of plastics
composed of
chips or granules when mixed with cement, rubber,
neoprene, vinyl,
magnesium chloride or any other resinous or chemical
substances used
for seamless flooring systems, and all other building
materials, all
similar materials and all precast terrazzo work on jobs,
all scratch
coat used for Mosaic and Terrazzo work and sub-bed, tar
paper and wire
mesh (2x2 etc.) or lath. The rubbing, grinding,
cleaning and
finishing of same either by hand or by machine or by
terrazzo
resurfacing equipment on new or existing floors. When
necessary
finishers shall be allowed to assist the mechanics to
spread sand bed,
lay tarpaper and wire mesh (2x2 etc.) or lath. The
finishing of
cement floors where additional aggregate of stone is
added by
spreading or sprinkling on top of the finished base, and
troweled or
rolled into the finish and then the surface is ground by
grinding
machines.

Other Classifications of Work:

For definitions of classifications not otherwise set

out, the Department generally has on file such definitions which are available. If a task to be performed is not subject to one of the classifications of pay set out, the Department will upon being contacted state which neighboring county has such a classification and provide such rate, such rate being deemed to exist by reference in this document. If no neighboring county rate applies to the task, the Department shall undertake a special determination, such special determination being then deemed to have existed under this determination. If a project requires these, or any classification not listed, please contact IDOL at 217-782-1710 for wage rates or clarifications.

LANDSCAPING

Landscaping work falls under the existing classifications for laborer, operating engineer and truck driver. The work performed by landscape plantsman and landscape laborer is covered by the existing classification of laborer. The work performed by landscape operators (regardless of equipment used or its size) is covered by the classifications of operating engineer. The work performed by landscape truck drivers (regardless of size of truck driven) is covered by the classifications of truck driver.

Marshall County Prevailing Wage for May 2014

(See explanation of column headings at bottom of wages)

Trade Name	RG	TYP	C	Base	FRMAN	M-F>8	OSA
OSH H/W	Pensn	Vac	Trng				
=====	====	====	====	=====	=====	=====	=====
====	=====	=====	=====				
ASBESTOS ABT-GEN			BLD	30.450	31.450	1.5	1.5
2.0 7.700 9.060 0.000 0.800							
ASBESTOS ABT-GEN			HWY	32.310	32.860	1.5	1.5
2.0 7.700 9.060 0.000 0.800							
ASBESTOS ABT-MEC			BLD	32.140	34.640	1.5	1.5
2.0 11.17 10.76 0.000 0.720							
BOILERMAKER			BLD	36.750	39.750	2.0	2.0
2.0 7.070 15.84 0.000 0.350							
BRICK MASON			BLD	32.060	33.560	1.5	1.5
2.0 8.300 9.500 0.000 0.580							

CARPENTER		BLD	30.250	32.370	1.5	1.5
2.0	9.200	14.63	0.000	0.570		
CARPENTER		HWY	30.850	32.600	1.5	1.5
2.0	9.230	14.34	0.000	0.500		
CEMENT MASON		E ALL	35.300	36.300	1.5	1.5
2.0	8.300	11.98	0.000	0.500		
CEMENT MASON		W BLD	27.090	28.840	1.5	1.5
2.0	8.140	14.76	0.000	0.500		
CEMENT MASON		W HWY	28.280	29.780	1.5	1.5
2.0	8.140	15.13	0.000	0.500		
CERAMIC TILE FNSHER		BLD	29.750	0.000	1.5	1.5
2.0	8.300	9.500	0.000	0.580		
ELECTRIC PWR EQMT OP		ALL	38.300	45.290	1.5	1.5
2.0	6.150	10.73	0.000	0.380		
ELECTRIC PWR GRNDMAN		ALL	26.280	45.290	1.5	1.5
2.0	5.790	7.360	0.000	0.260		
ELECTRIC PWR LINEMAN		ALL	42.540	45.290	1.5	1.5
2.0	6.280	11.92	0.000	0.430		
ELECTRIC PWR TRK DRV		ALL	27.560	45.290	1.5	1.5
2.0	5.830	7.720	0.000	0.280		
ELECTRICIAN		E BLD	37.090	39.090	1.5	1.5
2.0	5.600	8.580	0.000	0.550		
ELECTRICIAN		W BLD	34.820	37.320	1.5	1.5
2.0	5.600	11.07	0.000	0.400		
ELECTRONIC SYS TECH		BLD	27.480	29.480	1.5	1.5
2.0	5.750	10.52	0.000	0.400		
ELEVATOR CONSTRUCTOR		BLD	41.070	46.200	2.0	2.0
2.0	12.73	13.46	3.290	0.600		
GLAZIER		BLD	31.670	33.670	1.5	1.5
2.0	9.950	7.700	0.000	1.250		
HT/FROST INSULATOR		BLD	42.850	45.350	1.5	1.5
2.0	11.17	11.96	0.000	0.720		
IRON WORKER		NE ALL	39.500	40.500	2.0	2.0
2.0	10.04	19.84	0.000	0.780		
IRON WORKER		SW BLD	31.010	32.910	1.5	1.5
2.0	9.390	12.26	0.000	0.540		
IRON WORKER		SW HWY	34.580	36.580	1.5	1.5
2.0	9.390	12.26	0.000	0.390		
LABORER		BLD	29.450	30.450	1.5	1.5
2.0	7.700	9.060	0.000	0.800		
LABORER		HWY	31.310	31.860	1.5	1.5
2.0	7.700	9.060	0.000	0.800		
LABORER, SKILLED		BLD	29.450	30.450	1.5	1.5
2.0	7.700	9.060	0.000	0.800		
LABORER, SKILLED		HWY	31.310	31.860	1.5	1.5
2.0	7.700	9.060	0.000	0.800		
LATHER		BLD	30.250	32.370	1.5	1.5
2.0	9.200	14.63	0.000	0.570		
MACHINERY MOVER		SW HWY	34.580	36.580	1.5	1.5
2.0	9.390	12.26	0.000	0.390		
MACHINIST		BLD	43.920	46.420	1.5	1.5
2.0	6.760	8.950	1.850	0.000		
MARBLE FINISHERS		BLD	29.750	0.000	1.5	1.5
2.0	8.300	9.500	0.000	0.580		
MARBLE MASON		BLD	31.510	32.760	1.5	1.5
2.0	8.300	9.500	0.000	0.580		
MILLWRIGHT		BLD	35.120	38.630	1.5	1.5
2.0	9.170	14.05	0.000	0.500		
MILLWRIGHT		HWY	35.120	38.630	1.5	1.5
2.0	9.170	14.05	0.000	0.500		
OPERATING ENGINEER		BLD 1	36.000	39.000	1.5	1.5
2.0	6.750	16.60	0.000	3.000		

OPERATING ENGINEER	BLD	2	33.490	39.000	1.5	1.5
2.0 6.750 16.60 0.000 3.000						
OPERATING ENGINEER	BLD	3	29.340	39.000	1.5	1.5
2.0 6.750 16.60 0.000 3.000						
OPERATING ENGINEER	HWY	1	36.000	39.500	1.5	1.5
2.0 6.750 16.60 0.000 3.000						
OPERATING ENGINEER	HWY	2	33.490	39.500	1.5	1.5
2.0 6.750 16.60 0.000 3.000						
OPERATING ENGINEER	HWY	3	29.340	39.500	1.5	1.5
2.0 6.750 16.60 0.000 3.000						
PAINTER	ALL		33.000	35.000	1.5	1.5
1.5 10.00 8.200 0.000 1.350						
PAINTER SIGNS	BLD		33.920	38.090	1.5	1.5
1.5 2.600 2.710 0.000 0.000						
PILEDRIVER	BLD		30.550	33.610	1.5	1.5
2.0 9.200 14.63 0.000 0.570						
PILEDRIVER	HWY		30.850	32.600	1.5	1.5
2.0 9.230 14.34 0.000 0.500						
PIPEFITTER	N BLD		46.000	49.000	1.5	1.5
2.0 9.000 15.85 0.000 1.680						
PIPEFITTER	S BLD		37.400	41.510	1.5	1.5
2.0 7.000 11.63 0.000 1.060						
PLASTERER	BLD		27.770	29.770	1.5	1.5
2.0 8.140 13.71 0.000 0.650						
PLUMBER	N BLD		46.050	48.050	1.5	1.5
2.0 12.53 10.06 0.000 0.880						
PLUMBER	S BLD		34.520	37.630	1.5	1.5
2.0 7.000 13.31 0.000 0.900						
ROOFER	BLD		29.580	31.060	1.5	1.5
2.0 8.450 7.220 0.000 0.250						
SHEETMETAL WORKER	BLD		35.360	37.010	1.5	1.5
2.0 8.270 13.92 0.000 0.680						
SIGN HANGER	SW HWY		34.580	36.580	1.5	1.5
2.0 9.390 12.26 0.000 0.390						
SPRINKLER FITTER	BLD		37.120	39.870	1.5	1.5
2.0 8.420 8.500 0.000 0.350						
STEEL ERECTOR	SW HWY		34.580	36.580	1.5	1.5
2.0 9.390 12.26 0.000 0.390						
STONE MASON	BLD		32.060	33.560	1.5	1.5
2.0 8.300 9.500 0.000 0.580						
SURVEY WORKER	ALL		31.310	31.860	1.5	1.5
2.0 7.700 9.060 0.000 0.800						
TERRAZZO FINISHER	BLD		29.750	0.000	1.5	1.5
2.0 8.300 9.500 0.000 0.580						
TERRAZZO MASON	BLD		31.510	32.760	1.5	1.5
2.0 8.300 9.500 0.000 0.580						
TILE LAYER	BLD		30.250	32.370	1.5	1.5
2.0 9.200 14.63 0.000 0.570						
TILE MASON	BLD		31.510	32.760	1.5	1.5
2.0 8.300 9.500 0.000 0.580						
TRUCK DRIVER	ALL	1	31.230	0.000	1.5	1.5
2.0 10.30 4.840 0.000 0.250						
TRUCK DRIVER	ALL	2	31.680	0.000	1.5	1.5
2.0 10.30 4.840 0.000 0.250						
TRUCK DRIVER	ALL	3	31.890	0.000	1.5	1.5
2.0 10.30 4.840 0.000 0.250						
TRUCK DRIVER	ALL	4	32.180	0.000	1.5	1.5
2.0 10.30 4.840 0.000 0.250						
TRUCK DRIVER	ALL	5	33.020	0.000	1.5	1.5
2.0 10.30 4.840 0.000 0.250						
TRUCK DRIVER	O&C	1	24.980	0.000	1.5	1.5
2.0 10.30 4.840 0.000 0.250						

TRUCK DRIVER	O&C	2	25.340	0.000	1.5	1.5
2.0 10.30 4.840 0.000 0.250						
TRUCK DRIVER	O&C	3	25.510	0.000	1.5	1.5
2.0 10.30 4.840 0.000 0.250						
TRUCK DRIVER	O&C	4	25.740	0.000	1.5	1.5
2.0 10.30 4.840 0.000 0.250						
TRUCK DRIVER	O&C	5	26.420	0.000	1.5	1.5
2.0 10.30 4.840 0.000 0.250						
TUCKPOINTER	BLD		32.060	33.560	1.5	1.5
2.0 8.300 9.500 0.000 0.580						

Legend: RG (Region)

TYP (Trade Type - All,Highway,Building,Floating,Oil & Chip,Rivers)

C (Class)

Base (Base Wage Rate)

FRMAN (Foreman Rate)

M-F>8 (OT required for any hour greater than 8 worked each day, Mon through Fri.)

OSA (Overtime (OT) is required for every hour worked on Saturday)

OSH (Overtime is required for every hour worked on Sunday and Holidays)

H/W (Health & Welfare Insurance)

Pensn (Pension)

Vac (Vacation)

Trng (Training)

Explanations

MARSHALL COUNTY

CEMENT MASON (EAST) - The part east of a line which runs south from the point where Marshall, Putnam and LaSalle Counties meet to Route 166 just south and west of Benson, Illinois (in Woodford County).

ELECTRICIANS (EAST) - Townships of Roberts, Evans, Bill Plain, and Bennington.

IRONWORKERS (SOUTHWEST) - That part of the county Southwest of a diagonal line through Toluca, Varba and Bradford (Stark County).

PLUMBERS & PIPEFITTERS (NORTH) - That part of the county North of Route 17.

The following list is considered as those days for which holiday rates of wages for work performed apply: New Years Day, Memorial Day, Fourth of July, Labor Day, Thanksgiving Day, Christmas Day and Veterans Day in some classifications/counties. Generally, any of these holidays which fall on a Sunday is celebrated on the following Monday. This then makes work performed on that Monday payable at the appropriate overtime rate for holiday pay. Common practice in a given local may alter certain days of celebration. If in doubt, please check with IDOL.

Oil and chip resealing (O&C) means the application of road oils and liquid asphalt to coat an existing road surface, followed by application of aggregate chips or gravel to coated surface, and subsequent rolling of material to seal the surface.

EXPLANATION OF CLASSES

ASBESTOS - GENERAL - removal of asbestos material/mold and hazardous materials from any place in a building, including mechanical systems where those mechanical systems are to be removed. This includes the removal of asbestos materials/mold and hazardous materials from ductwork or pipes in a building when the building is to be demolished at the time or at some close future date.

ASBESTOS - MECHANICAL - removal of asbestos material from mechanical systems, such as pipes, ducts, and boilers, where the mechanical systems are to remain.

CERAMIC TILE FINISHER, MARBLE FINISHER, TERRAZZO FINISHER

Assisting, helping or supporting the tile, marble and terrazzo mechanic by performing their historic and traditional work assignments required to complete the proper installation of the work covered by said crafts. The term "Ceramic" is used for naming the classification only and is in no way a limitation of the product

handled. Ceramic
takes into consideration most hard tiles.

ELECTRONIC SYSTEMS TECHNICIAN

Installation, service and maintenance of low-voltage systems which utilizes the transmission and/or transference of voice, sound, vision, or digital for commercial, education, security and entertainment purposes for the following: TV monitoring and surveillance, background/foreground music, intercom and telephone interconnect, field programming, inventory control systems, microwave transmission, multi-media, multiplex, radio page, school, intercom and sound burglar alarms and low voltage master clock systems.

Excluded from this classification are energy management systems, life safety systems, supervisory controls and data acquisition systems not intrinsic with the above listed systems, fire alarm systems, nurse call systems and raceways exceeding fifteen feet in length.

LABORER, SKILLED - BUILDING

The skilled laborer building (BLD) classification shall encompass the following types of work, irrespective of the site of the work: tending of carpenters in unloading, handling, stockpiling and distribution operations, also other building crafts, mixing, handling, and conveying of all materials used by masons, plasterers and other building construction crafts, whether done by hand or by any process. The drying of plastering when done by salamander heat, and the cleaning and clearing of all debris. All work pertaining to and in preparation of asbestos abatement and removal. The building of scaffolding and staging for masons and plasterers. The excavations for buildings and all other construction, digging, of trenches, piers, foundations and holes, dig-ging, lagging, sheeting, cribbing, bracing and propping of foundations, holes, caissons, cofferdams, and dikes, the setting of all guidelines for machine or hand excavation and subgrading. The mixing, handling, conveying, pouring, vibrating,

gunniting and otherwise applying of concrete, whether by hand or other method of concrete for any walls, foundations, floors, or for other construction concrete sealant men. The wrecking, stripping, dismantling, and handling of concrete forms and false work, and the building of centers for fireproofing purposes. Boring machine, gas, electric or air in preparation for shoving pipe, telephone cable, and so forth, under highways, roads, streets and alleys. All hand and power operating cross cut saws when used for clearing. All work in compressed air construction. All work on acetylene burners in salvaging. The blocking and tamping of concrete. The laying of sewer tile and conduit, and pre-cast materials. The assembling and dismantling of all jacks and sectional scaffolding, including elevator construction and running of slip form jacks. The work of drill running and blasting, including wagon drills. The wrecking, stripping, dismantling, cleaning, moving and oiling of forms. The cutting off of concrete piles. The loading, unloading, handling and carrying to place of installation of all rods, (and materials for use in reinforcing) concrete and the hoisting of same and all signaling where hoist is used in this type of construction coming under the jurisdiction of the Laborers' Union. And, all other labor work not awarded to any other craft. Mortar mixers, kettlemen and carrier of hot stuff, tool crib men, watchmen (Laborer), firemen or salamander tenders, flagmen, deck hands, installation and maintenance of temporary gas-fired heating units, gravel box men, dumpmen and spotters, fencing Laborers, cleaning lumber, pit men, material checkers, dispatchers, unloading explosives, asphalt plant laborers, writer of scale tickets, fireproofing laborers, janitors, asbestos abatement and removal laborers, handling of materials treated with oil, creosote, chloride, asphalt, and/or foreign material harmful to skin or clothing, Laborers with de-watering systems, gunnite nozzle men, laborers tending masons with hot material or where foreign

materials are used, Laborers handling masterplate or similar materials, laser beam operator, concrete burning machine operator, material selector men working with firebrick or combustible material, dynamite men, track laborers, cement handlers, chloride handlers, the unloading and laborers with steel workers and re-bars, concrete workers (wet), luteman, asphalt raker, curb asphalt machine operator, ready mix scalemen, permanent, portable or temporary plant drilling machine operator, plaster tenders, underpinning and shoring of buildings, fire watch, signaling of all power equipment, to include trucks excavating equipment, etc., tree topper or trimmer when in connection to construction, tunnel helpers in free air, batch dumpers, kettle and tar men, tank cleaners, plastic installers, scaffold workers, motorized buggies or motorized unit used for wet concrete or handling of building materials, sewer workers, rod and chain men, vibrator operators, mortar mixer operator, cement silica, clay, fly ash, lime and plasters, handlers (bulk or bag), cofferdam workers, on concrete paving, placing, cutting and tying of reinforcing, deck hand, dredge hand and shore laborers, bankmen on floating plant, asphalt workers with machine & layers, grade checker, power tools, caisson workers, lead man on sewer work, welders, cutters, burners and torch men, chain saw operators, paving breaker, jackhammer and drill operator, layout man and/or drainage tile layer, steel form setters -- street and highway, air tamping hammerman, signal man on crane, concrete saw operator, screen man on asphalt pavers, front end man on chip spreader, multiple concrete duct -- lead man.

LABORER, SKILLED - HIGHWAY

The skilled laborer heavy and highway (HWY) classification shall encompass the following types of work, irrespective of the site of the work: handling of materials treated with oil, creosote, asphalt and/or any foreign materials harmful to skin or clothing, track laborers, chloride handlers, the unloading and loading with steel

workers and re-bars, concrete workers (wet), tunnel helpers in free air, batch dumpers, mason tenders, kettle and tar men, plastic installers, scaffold workers, motorized buggies or motorized unit used for wet concrete or handling of building materials, laborers with de-watering systems, sewer workers plus depth, rod and chainmen, vibrator operators, mortar mixer operators, cement silica, clay, fly ash, lime and plasters, handlers (bulk or bag), cofferdam workers plus depth, on concrete paving, placing, cutting and tying or reinforcing, deck hand, dredge hand shore laborers, bankmen on floating plant, asphalt workers with machine, and layers, grade checker, power tools, stripping of all concrete forms excluding paving forms, dumpmen and spotters, when necessary, caisson workers plus depth, gunnite nozzle men, welders, cutters, burners and torchmen, chain saw operators, paving breaker, jackhammer and drill operators, layout man and/or drainage tile layer, steel form setters - street and highway, air tamping hammerman, signal man on crane, concrete saw operator, screedman on asphalt pavers, front end man on chip spreader, multiple concrete duct, luteman, asphalt raker, curb asphalt machine operator, ready mix scalemen (portable or temporary plant), laser beam operator, concrete burning machine operator, and coring machine operator.

SURVEY WORKER - Operated survey equipment including data collectors, G.P.S. and robotic instruments, as well as conventional levels and transits.

TRUCK DRIVER - OIL AND CHIP RESEALING ONLY.

This shall encompass laborers, workers and mechanics who drive contractor or subcontractor owned, leased, or hired pickup, dump, service, or oil distributor trucks. The work includes transporting materials and equipment (including but not limited to, oils, aggregate supplies, parts, machinery and tools) to or from the job site; distributing oil or liquid asphalt and aggregate; stock piling material when in connection with the actual oil and chip

contract.

The Truck Driver (Oil & Chip Resealing) wage classification does not include supplier delivered materials.

TRUCK DRIVER - BUILDING, HEAVY AND HIGHWAY CONSTRUCTION

Class 1. Drivers on 2 axle trucks hauling less than 9 ton. Air compressor and welding machines and brooms, including those pulled by separate units, truck driver helpers, warehouse employees, mechanic helpers, greasers and tiremen, pickup trucks when hauling materials, tools, or workers to and from and on-the-job site, and fork lifts up to 6,000 lb. capacity.

Class 2. Two or three axle trucks hauling more than 9 ton but hauling less than 16 ton. A-frame winch trucks, hydrolift trucks, vactor trucks or similar equipment when used for transportation purposes. Fork lifts over 6,000 lb. capacity, winch trucks, four axle combination units, and ticket writers.

Class 3. Two, three or four axle trucks hauling 16 ton or more. Drivers on water pulls, articulated dump trucks, mechanics and working forepersons, and dispatchers. Five axle or more combination units.

Class 4. Low Boy and Oil Distributors.

Class 5. Drivers who require special protective clothing while employed on hazardous waste work.

OPERATING ENGINEERS - BUILDING

Class 1. Cranes; Overhead Cranes; GRADALL All Cherry Pickers; Mechanics; Central Concrete Mixing Plant Operator; Road Pavers (27E - Dual Drum - Tri Batchers); Blacktop Plant Operators and Plant Engineers; 3 Drum Hoist; Derricks; Hydro Cranes; Shovels; Skimmer Scoops; Koehring SCOOPER Drag Lines; Backhoe; Derrick Boats; Pile Drivers and Skid Rigs; Clamshells; Locomotive Cranes; Dredge (all types) Motor Patrol; Power Blades - Dumore - Elevating and similar types; Tower Cranes (Crawler-Mobile) and Stationary; Crane-type Backfiller; Drott Yumbo and similar types considered as Cranes;

Caisson Rigs; Dozer; Tournadozer; Work Boats; Ross Carrier;
Helicopter; Tournapulls - all and similar types; Scoops (all sizes);
Pushcats; Endloaders (all types); Asphalt Surfacing Machine; Slip Form
Paver; Rock Crusher; Heavy Equipment Greaser; CMI, CMI Belt Placer,
Auto Grade & 3 Track and similar types; Side Booms; Multiple Unit
Earth Movers; Creter Crane; Trench Machine; Pump-crete-Belt
Crete-Squeeze Cretes-Screw-type Pumps and Gypsum; Bulker & Pump -
Operator will clean; Formless Finishing Machine;
Flaherty Spreader or similar types; Screed Man on Laydown Machine; Wheel Tractors
(industrial or Farm-type w/Dozer-Hoe-Endloader or other attachments);
F.W.D. & Similar Types; Vermeer Concrete Saw.

Class 2. Dinkeys; Power Launches; PH One-pass Soil Cement Machine
(and similar types); Pugmill with Pump; Backfillers; Euclid Loader;
Forklifts; Jeeps w/Ditching Machine or other attachments; Tuneluger;
Automatic Cement and Gravel Batching Plants; Mobile Drills (Soil
Testing) and similar types; Gurries and Similar Types; (1) and (2)
Drum Hoists (Buck Hoist and Similar Types); Chicago Boom; Boring
Machine & Pipe Jacking Machine; Hydro Boom; Dewatering System; Straw
Blower; Hydro Seeder; Assistant Heavy Equipment Greaser on Spread;
Tractors (Track type) without Power Unit pulling Rollers; Rollers on
Asphalt -- Brick Macadem; Concrete Breakers; Concrete Spreaders; Mule
Pulling Rollers; Center Stripper; Cement Finishing Machines & CMI
Texture & Reel Curing Machines; Cement Finishing Machine; Barber
Green or similar loaders; Vibro Tamper (All similar types)
Self-propelled; Winch or Boom Truck; Mechanical Bull Floats; Mixers
over 3 Bag to 27E; Tractor pulling Power Blade or Elevating Grader;
Porter Rex Rail; Clary Screed; Truck Type Hoptoe Oilers; Fireman;
Spray Machine on Paving; Curb Machines; Truck Crane Oilers; Oil
Distributor; Truck-Mounted Saws.

Class 3. Air Compressor; Power Subgrader; Straight Tractor; Trac Air
without attachments; Herman Nelson Heater, Dravo, Warner, Silent Glo,

and similar types; Roller: Five (5) Ton and under on Earth or Gravel; Form Grader; Crawler Crane & Skid Rig Oilers; Freight Elevators - permanently installed; Pump; Light Plant; Generator; Conveyor (1) or (2) - Operator will clean; Welding Machine; Mixer (3) Bag and Under (Standard Capacity with skip); Bulk Cement Plant; Oiler on Central Concrete Mixing Plant.

OPERATING ENGINEERS - HEAVY AND HIGHWAY CONSTRUCTION

CLASS 1. Cranes; Hydro Cranes; Shovels; Crane Type Backfiller; Tower, Mobile, Crawler, & Stationary Cranes; Derricks; Hoists (3 Drum); Draglines; Drott Yumbo & Similar Types considered as Cranes; 360 Degree Swing Excavator (Shears, Grapples, Movacs, etc.); Back Hoe; Derrick Boats; Pile Driver and Skid Rigs; Clam Shell; Locomotive - Cranes; Road Pavers - Single Drum - Dual Drum - Tri Batcher; Motor Patrols & Power Blades - Dumore - Elevating & Similar Types; Mechanics; Central Concrete Mixing Plant Operator; Asphalt Batch Plant Operators and Plant Engineers; Gradall; Caisson Rigs; Skimmer Scoop - Koering Scooper; Dredges (all types); Hoptoe; All Cherry Pickers; Work Boat; Ross Carrier; Helicopter; Dozer; Tournadozer; Tournapulls - all and similar types; Operation of Concrete and all Recycle Machines; Multiple Unit Earth Movers; Scoops (all sizes); Pushcats; Endloaders (all types); Asphalt Surfacing Machine; Slip Form Paver; Rock Crusher; Operation of Material Crusher, Screening Plants, and Tunnel Boring Machine; Heavy Equipment Greaser (top greaser on spread); CMI, Auto Grade, CMI Belt Placer & 3 Track and Similar Types; Side Booms; Asphalt Heater & Planer Combination (used to plane streets); Wheel Tractors (with Dozer, Hoe or Endloader Attachments); CAT Earthwork Compactors and Similar Types; Blaw Knox Spreader and Similar Types; Trench Machines; Pump Crete - Belt Crete - Squeeze Crete - Screw Type Pumps and Gypsum (operator will clean); Creter Crane; Operation of Concrete Pump Truck; Formless Finishing Machines; Flaherty Spreader or Similar Types; Screed Man on Laydown Machine;

Vermeer Concrete Saw; Operation of Laser Screed; Span Saw; Dredge
Leverman; Dredge Engineer; Lull or Similar Type; Hydro-Boom Truck;
Operation of Guard Rail Machine; and Starting Engineer on Pipeline or
Construction (11 or more pieces) including: Air Compressor (Trailer Mounted), All Forced Air Heaters (regardless of Size), Water Pumps (Greater than 4-1/2" or Total Discharge Over 4-1/2"), Light Plants, Generators (Trailer Mounted - Excluding Decontamination Trailer), Welding Machines (Any Size or Mode of Power), Conveyor, Mixer (any size), Stud Welder, Power Pac, etc, and Ground Heater (Trailer Mounted).

CLASS 2. Bulker & Pump; Power Launches; Boring Machine & Pipe Jacking
Machine; Dinkeys; Operation of Carts, Powered Haul Unit for a Boring
Machine; P & H One Pass Soil Cement Machines and Similar Types; Wheel
Tractors (Industry or Farm Type - Other); Back Fillers; Euclid Loader;
Fork Lifts; Jeep w/Ditching Machine or Other Attachments; Tunneluger;
Automatic Cement & Gravel Batching Plants; Mobile Drills - Soil
Testing and Similar Types; Pugmill with Pump; All (1) and (2) Drum
Hoists; Dewatering System; Straw Blower; Hydro-Seeder; Bump Grinders
(self-propelled); Assistant Heavy Equipment Greaser; Apsco Spreader;
Tractors (Track-Type) without Power Units Pulling Rollers; Rollers on
Asphalt - Brick or Macadam; Concrete Breakers; Concrete Spreaders;
Cement Strippers; Cement Finishing Machines & CMI Texture & Reel
Curing Machines; Vibro-Tampers (All Similar Types Self-Propelled);
Mechanical Bull Floats; Self-Propelled Concrete Saws; Truck Mounted
Power Saws; Operation of Curb Cutters; Mixers - Over Three (3) Bags;
Winch and Boom Trucks; Tractor Pulling Power Blade or Elevating
Grader; Porter Rex Rail; Clary Screed; Mule Pulling Rollers; Pugmill
without Pump; Barber Greene or Similar Loaders; Track Type Tractor
w/Power Unit attached (minimum); Fireman; Spray Machine on Paving;
Curb Machines; Paved Ditch Machine; Power Broom; Self-Propelled
Sweepers; Self-Propelled Conveyors; Power Subgrader; Oil Distributor;

Straight Tractor; Truck Crane Oiler; Truck Type Oilers; Directional Boring Machine; Horizontal Directional Drill; Articulating End Dump Vehicles; Starting Engineer on Pipeline or Construction (6 -10 pieces) including: Air Compressor (Trailer Mounted), All Forced Air Heaters (regardless of Size), Water Pumps (Greater than 4-1/2" or Total Discharge Over 4-1/2"), Light Plants, Generators (Trailer Mounted - Excluding Decontamination Trailer), Welding Machines (Any Size or Mode of Power), Conveyor, Mixer (any size), Stud Welder, Power Pac, etc., and Ground Heater (Trailer Mounted).

CLASS 3. Straight Framed Truck Mounted Vac Unit (separately powered); Trac Air Machine (without attachments); Rollers - Five Ton and Under on Earth and Gravel; Form Graders; Bulk Cement Plant; Oilers; and Starting Engineer on Pipeline or Construction (3 - 5 pieces) including: Air Compressor (Trailer Mounted), All Forced Air Heaters (regardless of Size), Water Pumps (Greater than 4-1/2" or Total Discharge Over 4-1/2"), Light Plants, Generators (Trailer Mounted - Excluding Decontamination Trailer), Welding Machines (Any Size or Mode of Power), Conveyor, Mixer (any size), Stud Welder, Power Pac, etc., and Ground Heater (Trailer Mounted).

Other Classifications of Work:

For definitions of classifications not otherwise set out, the Department generally has on file such definitions which are available. If a task to be performed is not subject to one of the classifications of pay set out, the Department will upon being contacted state which neighboring county has such a classification and provide such rate, such rate being deemed to exist by reference in this document. If no neighboring county rate applies to the task, the Department shall undertake a special determination, such special determination being then deemed to have existed under this determination. If a project requires these, or any classification not listed, please contact IDOL at 217-782-1710 for wage rates or clarifications.

LANDSCAPING

Landscaping work falls under the existing classifications for laborer, operating engineer and truck driver. The work performed by landscape plantsman and landscape laborer is covered by the existing classification of laborer. The work performed by landscape operators (regardless of equipment used or its size) is covered by the classifications of operating engineer. The work performed by landscape truck drivers (regardless of size of truck driven) is covered by the classifications of truck driver.

Mason County Prevailing Wage for May 2014

(See explanation of column headings at bottom of wages)

Trade Name	RG	TYP	C	Base	FRMAN	M-F>8	OSA
OSH H/W	Pensn	Vac	Trng				
=====	==	===	=	=====	=====	=====	===
===	=====	=====	=====	=====	=====	=====	=====
ASBESTOS ABT-GEN			BLD	25.350	26.250	1.5	1.5
2.0 8.000 10.73 0.000 0.800							
ASBESTOS ABT-MEC			BLD	30.360	31.360	1.5	1.5
2.0 7.450 3.000 0.000 0.000							
BOILERMAKER			BLD	36.750	39.750	2.0	2.0
2.0 7.070 15.84 0.000 0.350							
BRICK MASON			BLD	29.610	30.360	2.0	2.0
2.0 8.450 11.10 0.000 0.580							
CARPENTER			BLD	29.330	31.580	1.5	1.5
2.0 7.700 14.66 0.000 0.520							
CARPENTER			HWY	28.840	30.590	1.5	1.5
2.0 7.700 15.03 0.000 0.520							
CEMENT MASON			BLD	27.090	28.840	1.5	1.5
2.0 8.140 14.76 0.000 0.500							
CEMENT MASON			HWY	28.280	29.780	1.5	1.5
2.0 8.140 15.13 0.000 0.500							
CERAMIC TILE FNSHER			BLD	26.360	0.000	1.5	1.5
2.0 8.450 9.000 0.000 0.000							
ELECTRIC PWR EQMT OP			ALL	38.300	45.290	1.5	1.5
2.0 6.150 10.73 0.000 0.380							
ELECTRIC PWR GRNDMAN			ALL	26.280	45.290	1.5	1.5
2.0 5.790 7.360 0.000 0.260							
ELECTRIC PWR LINEMAN			ALL	42.540	45.290	1.5	1.5
2.0 6.280 11.92 0.000 0.430							
ELECTRIC PWR TRK DRV			ALL	27.560	45.290	1.5	1.5
2.0 5.830 7.720 0.000 0.280							
ELECTRICIAN			N BLD	34.820	37.320	1.5	1.5
2.0 5.600 11.07 0.000 0.400							
ELECTRICIAN			S BLD	34.220	36.220	1.5	1.5
2.0 6.110 8.620 0.000 0.400							
ELECTRONIC SYS TECH			BLD	27.480	29.480	1.5	1.5

2.0	5.750	10.52	0.000	0.400						
ELEVATOR CONSTRUCTOR			BLD		41.070	46.200	2.0	2.0		
2.0	12.73	13.46	3.290	0.600						
GLAZIER			BLD		31.030	33.030	1.5	2.0		
2.0	7.050	8.400	0.000	0.430						
HT/FROST INSULATOR			BLD		37.660	38.660	1.5	1.5		
2.0	8.350	11.26	0.000	0.500						
IRON WORKER			N BLD		31.010	32.910	1.5	1.5		
2.0	9.390	12.26	0.000	0.540						
IRON WORKER			N HWY		34.580	36.580	1.5	1.5		
2.0	9.390	12.26	0.000	0.390						
IRON WORKER			S BLD		30.000	32.000	1.5	1.5		
2.0	8.200	11.88	0.000	0.660						
IRON WORKER			S HWY		30.750	32.500	1.5	1.5		
2.0	8.200	12.35	0.000	0.660						
LABORER			BLD		23.850	24.750	1.5	1.5		
2.0	8.000	10.73	0.000	0.800						
LABORER			HWY		24.960	25.960	1.5	1.5		
2.0	8.000	11.45	0.000	0.800						
LATHER			BLD		29.330	31.580	1.5	1.5		
2.0	7.700	14.66	0.000	0.520						
MACHINERY MOVER			N HWY		34.580	36.580	1.5	1.5		
2.0	9.390	12.26	0.000	0.390						
MACHINIST			BLD		43.920	46.420	1.5	1.5		
2.0	6.760	8.950	1.850	0.000						
MARBLE FINISHERS			BLD		26.360	0.000	1.5	1.5		
2.0	8.450	9.000	0.000	0.000						
MARBLE MASON			BLD		27.860	28.610	1.5	1.5		
2.0	8.450	9.000	0.000	0.000						
MILLWRIGHT			BLD		30.240	32.490	1.5	1.5		
2.0	7.700	14.09	0.000	0.520						
MILLWRIGHT			HWY		31.690	33.440	1.5	1.5		
2.0	7.700	14.64	0.000	0.520						
OPERATING ENGINEER			BLD 1		36.000	39.000	1.5	1.5		
2.0	6.750	16.60	0.000	3.000						
OPERATING ENGINEER			BLD 2		33.490	39.000	1.5	1.5		
2.0	6.750	16.60	0.000	3.000						
OPERATING ENGINEER			BLD 3		29.340	39.000	1.5	1.5		
2.0	6.750	16.60	0.000	3.000						
OPERATING ENGINEER			HWY 1		36.000	39.500	1.5	1.5		
2.0	6.750	16.60	0.000	3.000						
OPERATING ENGINEER			HWY 2		33.490	39.500	1.5	1.5		
2.0	6.750	16.60	0.000	3.000						
OPERATING ENGINEER			HWY 3		29.340	39.500	1.5	1.5		
2.0	6.750	16.60	0.000	3.000						
PAINTER			ALL		33.000	35.000	1.5	1.5		
1.5	10.00	8.200	0.000	1.350						
PILEDRIVER			BLD		29.830	32.080	1.5	1.5		
2.0	7.700	14.66	0.000	0.520						
PILEDRIVER			HWY		29.840	31.590	1.5	1.5		
2.0	7.700	15.03	0.000	0.520						
PIPEFITTER			N BLD		37.400	41.510	1.5	1.5		
2.0	7.000	11.63	0.000	1.060						
PIPEFITTER			S BLD		40.020	44.020	1.5	1.5		
2.0	7.000	7.750	0.000	0.900						
PLASTERER			BLD		27.770	29.770	1.5	1.5		
2.0	8.140	13.71	0.000	0.650						
PLUMBER			N BLD		34.520	37.630	1.5	1.5		
2.0	7.000	13.31	0.000	0.900						
PLUMBER			S BLD		40.020	44.020	1.5	1.5		
2.0	7.000	7.750	0.000	0.900						
ROOFER			BLD		27.900	30.400	1.5	1.5		

2.0	8.600	6.750	0.000	0.500							
SHEETMETAL WORKER			BLD		32.160	34.910	1.5	1.5			
2.0	8.400	12.75	0.000	0.750							
SIGN HANGER			N HWY		34.580	36.580	1.5	1.5			
2.0	9.390	12.26	0.000	0.390							
SPRINKLER FITTER			BLD		37.120	39.870	1.5	1.5			
2.0	8.420	8.500	0.000	0.350							
STEEL ERECTOR			N HWY		34.580	36.580	1.5	1.5			
2.0	9.390	12.26	0.000	0.390							
STONE MASON			BLD		29.610	30.360	2.0	2.0			
2.0	8.450	11.10	0.000	0.580							
SURVEY WORKER			ALL		24.960	25.960	1.5	1.5			
2.0	8.000	11.45	0.000	0.800							
TERRAZZO FINISHER			BLD		26.360	0.000	1.5	1.5			
2.0	8.450	9.000	0.000	0.000							
TERRAZZO MASON			BLD		27.860	28.610	1.5	1.5			
2.0	8.450	9.000	0.000	0.000							
TILE MASON			BLD		27.860	28.610	1.5	1.5			
2.0	8.450	9.000	0.000	0.000							
TRUCK DRIVER			ALL	1	31.230	0.000	1.5	1.5			
2.0	10.30	4.840	0.000	0.250							
TRUCK DRIVER			ALL	2	31.680	0.000	1.5	1.5			
2.0	10.30	4.840	0.000	0.250							
TRUCK DRIVER			ALL	3	31.890	0.000	1.5	1.5			
2.0	10.30	4.840	0.000	0.250							
TRUCK DRIVER			ALL	4	32.180	0.000	1.5	1.5			
2.0	10.30	4.840	0.000	0.250							
TRUCK DRIVER			ALL	5	33.020	0.000	1.5	1.5			
2.0	10.30	4.840	0.000	0.250							
TRUCK DRIVER			O&C	1	24.980	0.000	1.5	1.5			
2.0	10.30	4.840	0.000	0.250							
TRUCK DRIVER			O&C	2	25.340	0.000	1.5	1.5			
2.0	10.30	4.840	0.000	0.250							
TRUCK DRIVER			O&C	3	25.510	0.000	1.5	1.5			
2.0	10.30	4.840	0.000	0.250							
TRUCK DRIVER			O&C	4	25.740	0.000	1.5	1.5			
2.0	10.30	4.840	0.000	0.250							
TRUCK DRIVER			O&C	5	26.420	0.000	1.5	1.5			
2.0	10.30	4.840	0.000	0.250							
TUCKPOINTER			BLD		29.610	30.360	2.0	2.0			
2.0	8.450	11.10	0.000	0.580							

Legend: RG (Region)

TYP (Trade Type - All,Highway,Building,Floating,Oil & Chip,Rivers)

C (Class)

Base (Base Wage Rate)

FRMAN (Foreman Rate)

M-F>8 (OT required for any hour greater than 8 worked each day, Mon through Fri.)

OSA (Overtime (OT) is required for every hour worked on Saturday)

OSH (Overtime is required for every hour worked on Sunday and Holidays)

H/W (Health & Welfare Insurance)

Pensn (Pension)

Vac (Vacation)

Trng (Training)

Explanations

MASON COUNTY

ELECTRICIAN (SOUTH) - Townships of Lynchburg, Bath, Kilbourne, Crane Creek, Salt Creek and Mason.

IRONWORKERS (NORTH) - That part of the county North including the towns of Easton and Teheran.

PLUMBERS & PIPEFITTERS (SOUTH) - That part of the county South of Rt. 136 including the City of Havana.

The following list is considered as those days for which holiday rates of wages for work performed apply: New Years Day, Memorial Day, Fourth of July, Labor Day, Thanksgiving Day, Christmas Day and Veterans Day in some classifications/counties. Generally, any of these holidays which fall on a Sunday is celebrated on the following Monday. This then makes work performed on that Monday payable at the appropriate overtime rate for holiday pay. Common practice in a given local may alter certain days of celebration. If in doubt, please check with IDOL.

Oil and chip resealing (O&C) means the application of road oils and liquid asphalt to coat an existing road surface, followed by application of aggregate chips or gravel to coated surface, and subsequent rolling of material to seal the surface.

EXPLANATION OF CLASSES

ASBESTOS - GENERAL - removal of asbestos material/mold and hazardous materials from any place in a building, including mechanical systems where those mechanical systems are to be removed. This includes the removal of asbestos materials/mold and hazardous

materials from
ductwork or pipes in a building when the building is to
be demolished
at the time or at some close future date.

ASBESTOS - MECHANICAL - removal of asbestos material
from mechanical
systems, such as pipes, ducts, and boilers, where the
mechanical
systems are to remain.

CERAMIC TILE FINISHER, MARBLE FINISHER, TERRAZZO
FINISHER

Assisting, helping or supporting the tile, marble and
terrazzo
mechanic by performing their historic and traditional
work assignments
required to complete the proper installation of the work
covered by
said crafts. The term "Ceramic" is used for naming the
classification
only and is in no way a limitation of the product
handled. Ceramic
takes into consideration most hard tiles.

ELECTRONIC SYSTEMS TECHNICIAN

Installation, service and maintenance of low-voltage
systems which
utilizes the transmission and/or transference of voice,
sound, vision,
or digital for commercial, education, security and
entertainment
purposes for the following: TV monitoring and
surveillance,
background/foreground music, intercom and telephone
interconnect,
field programming, inventory control systems, microwave
transmission,
multi-media, multiplex, radio page, school, intercom and
sound burglar
alarms and low voltage master clock systems.

Excluded from this classification are energy management
systems, life
safety systems, supervisory controls and data
acquisition systems not
intrinsic with the above listed systems, fire alarm
systems, nurse
call systems and raceways exceeding fifteen feet in
length.

SURVEY WORKER - Operated survey equipment including data
collectors,
G.P.S. and robotic instruments, as well as conventional
levels and
transits.

TRUCK DRIVER - BUILDING, HEAVY AND HIGHWAY CONSTRUCTION
Class 1. Drivers on 2 axle trucks hauling less than 9
ton. Air

compressor and welding machines and brooms, including those pulled by separate units, truck driver helpers, warehouse employees, mechanic helpers, greasers and tiremen, pickup trucks when hauling materials, tools, or workers to and from and on-the-job site, and fork lifts up to 6,000 lb. capacity.

Class 2. Two or three axle trucks hauling more than 9 ton but hauling less than 16 ton. A-frame winch trucks, hydrolift trucks, vactor trucks or similar equipment when used for transportation purposes. Fork lifts over 6,000 lb. capacity, winch trucks, four axle combination units, and ticket writers.

Class 3. Two, three or four axle trucks hauling 16 ton or more. Drivers on water pulls, articulated dump trucks, mechanics and working forepersons, and dispatchers. Five axle or more combination units.

Class 4. Low Boy and Oil Distributors.

Class 5. Drivers who require special protective clothing while employed on hazardous waste work.

TRUCK DRIVER - OIL AND CHIP RESEALING ONLY.

This shall encompass laborers, workers and mechanics who drive contractor or subcontractor owned, leased, or hired pickup, dump, service, or oil distributor trucks. The work includes transporting materials and equipment (including but not limited to, oils, aggregate supplies, parts, machinery and tools) to or from the job site; distributing oil or liquid asphalt and aggregate; stock piling material when in connection with the actual oil and chip contract.

The Truck Driver (Oil & Chip Resealing) wage classification does not include supplier delivered materials.

OPERATING ENGINEERS - BUILDING

Class 1. Cranes; Overhead Cranes; Gradall; All Cherry Pickers; Mechanics; Central Concrete Mixing Plant Operator; Road Pavers (27E - Dual Drum - Tri Batchers); Blacktop Plant Operators and Plant

Engineers; 3 Drum Hoist; Derricks; Hydro Cranes;
Shovels; Skimmer
Scoops; Koehring Scooper; Drag Lines; Backhoe; Derrick
Boats; Pile
Drivers and Skid Rigs; Clamshells; Locomotive Cranes;
Dredge (all
types) Motor Patrol; Power Blades - Dumore - Elevating
and similar
types; Tower Cranes (Crawler-Mobile) and Stationary;
Crane-type
Backfiller; Drott Yumbo and similar types considered as
Cranes;
Caisson Rigs; Dozer; Tournadozer; Work Boats; Ross
Carrier;
Helicopter; Tournapulls - all and similar types; Scoops
(all sizes);
Pushcats; Endloaders (all types); Asphalt Surfacing
Machine; Slip Form
Paver; Rock Crusher; Heavy Equipment Greaser; CMI, CMI
Belt Placer,
Auto Grade & 3 Track and similar types; Side Booms;
Multiple Unit
Earth Movers; Creter Crane; Trench Machine; Pump-crete-
Belt
Crete-Squeeze Cretes-Screw-type Pumps and Gypsum; Bulker
& Pump -
Operator will clean; Formless Finishing Machine;
Flaherty Spreader or
similar types; Screed Man on Laydown Machine; Wheel
Tractors
(industrial or Farm-type w/Dozer-Hoe-Endloader or other
attachments);
F.W.D. & Similar Types; Vermeer Concrete Saw.

Class 2. Dinkeys; Power Launches; PH One-pass Soil
Cement Machine
(and similar types); Pugmill with Pump; Backfillers;
Euclid Loader;
Forklifts; Jeeps w/Ditching Machine or other
attachments; Tuneluger;
Automatic Cement and Gravel Batching Plants; Mobile
Drills (Soil
Testing) and similar types; Gurries and Similar Types;
(1) and (2)
Drum Hoists (Buck Hoist and Similar Types); Chicago
Boom; Boring
Machine & Pipe Jacking Machine; Hydro Boom; Dewatering
System; Straw
Blower; Hydro Seeder; Assistant Heavy Equipment Greaser
on Spread;
Tractors (Track type) without Power Unit pulling
Rollers; Rollers on
Asphalt -- Brick Macadem; Concrete Breakers; Concrete
Spreaders; Mule
Pulling Rollers; Center Stripper; Cement Finishing
Machines & CMI
Texture & Reel Curing Machines; Cement Finishing
Machine; Barber
Green or similar loaders; Vibro Tamper (All similar
types)
Self-propelled; Winch or Boom Truck; Mechanical Bull
Floats; Mixers

over 3 Bag to 27E; Tractor pulling Power Blade or Elevating Grader; Porter Rex Rail; Clary Screed; Truck Type Hoptoe Oilers; Fireman; Spray Machine on Paving; Curb Machines; Truck Crane Oilers; Oil Distributor; Truck-Mounted Saws.

Class 3. Air Compressor; Power Subgrader; Straight Tractor; Trac Air without attachments; Herman Nelson Heater, Dravo, Warner, Silent Glo, and similar types; Roller: Five (5) Ton and under on Earth or Gravel; Form Grader; Crawler Crane & Skid Rig Oilers; Freight Elevators - permanently installed; Pump; Light Plant; Generator; Conveyor (1) or (2) - Operator will clean; Welding Machine; Mixer (3) Bag and Under (Standard Capacity with skip); Bulk Cement Plant; Oiler on Central Concrete Mixing Plant.

OPERATING ENGINEERS - HEAVY AND HIGHWAY CONSTRUCTION

CLASS 1. Cranes; Hydro Cranes; Shovels; Crane Type Backfiller; Tower, Mobile, Crawler, & Stationary Cranes; Derricks; Hoists (3 Drum); Draglines; Drott Yumbo & Similar Types considered as Cranes; 360 Degree Swing Excavator (Shears, Grapples, Movacs, etc.); Back Hoe; Derrick Boats; Pile Driver and Skid Rigs; Clam Shell; Locomotive - Cranes; Road Pavers - Single Drum - Dual Drum - Tri Batcher; Motor Patrols & Power Blades - Dumore - Elevating & Similar Types; Mechanics; Central Concrete Mixing Plant Operator; Asphalt Batch Plant Operators and Plant Engineers; Gradall; Caisson Rigs; Skimmer Scoop - Koering Scooper; Dredges (all types); Hoptoe; All Cherry Pickers; Work Boat; Ross Carrier; Helicopter; Dozer; Tournadozer; Tournapulls - all and similar types; Operation of Concrete and all Recycle Machines; Multiple Unit Earth Movers; Scoops (all sizes); Pushcats; Endloaders (all types); Asphalt Surfacing Machine; Slip Form Paver; Rock Crusher; Operation of Material Crusher, Screening Plants, and Tunnel Boring Machine; Heavy Equipment Greaser (top greaser on spread); CMI, Auto Grade, CMI Belt Placer & 3 Track and Similar Types; Side Booms; Asphalt Heater & Planer Combination (used to plane

streets); Wheel Tractors (with Dozer, Hoe or Endloader Attachments); CAT Earthwork Compactors and Similar Types; Blaw Knox Spreader and Similar Types; Trench Machines; Pump Crete - Belt Crete - Squeeze Crete - Screw Type Pumps and Gypsum (operator will clean); Creter Crane; Operation of Concrete Pump Truck; Formless Finishing Machines; Flaherty Spreader or Similar Types; Screed Man on Laydown Machine; Vermeer Concrete Saw; Operation of Laser Screed; Span Saw; Dredge Leverman; Dredge Engineer; Lull or Similar Type; Hydro-Boom Truck; Operation of Guard Rail Machine; and Starting Engineer on Pipeline or Construction (11 or more pieces) including: Air Compressor (Trailer Mounted), All Forced Air Heaters (regardless of Size), Water Pumps (Greater than 4-1/2" or Total Discharge Over 4-1/2"), Light Plants, Generators (Trailer Mounted - Excluding Decontamination Trailer), Welding Machines (Any Size or Mode of Power), Conveyor, Mixer (any size), Stud Welder, Power Pac, etc, and Ground Heater (Trailer Mounted).

CLASS 2. Bulker & Pump; Power Launches; Boring Machine & Pipe Jacking Machine; Dinkeys; Operation of Carts, Powered Haul Unit for a Boring Machine; P & H One Pass Soil Cement Machines and Similar Types; Wheel Tractors (Industry or Farm Type - Other); Back Fillers; Euclid Loader; Fork Lifts; Jeep w/Ditching Machine or Other Attachments; Tunneluger; Automatic Cement & Gravel Batching Plants; Mobile Drills - Soil Testing and Similar Types; Pugmill with Pump; All (1) and (2) Drum Hoists; Dewatering System; Straw Blower; Hydro-Seeder; Bump Grinders (self-propelled); Assistant Heavy Equipment Greaser; Apsco Spreader; Tractors (Track-Type) without Power Units Pulling Rollers; Rollers on Asphalt - Brick or Macadam; Concrete Breakers; Concrete Spreaders; Cement Strippers; Cement Finishing Machines & CMI Texture & Reel Curing Machines; Vibro-Tampers (All Similar Types Self-Propelled); Mechanical Bull Floats; Self-Propelled Concrete Saws; Truck Mounted Power Saws; Operation of Curb Cutters; Mixers - Over Three (3) Bags;

Winch and Boom Trucks; Tractor Pulling Power Blade or Elevating Grader; Porter Rex Rail; Clary Screed; Mule Pulling Rollers; Pugmill without Pump; Barber Greene or Similar Loaders; Track Type Tractor w/Power Unit attached (minimum); Fireman; Spray Machine on Paving; Curb Machines; Paved Ditch Machine; Power Broom; Self-Propelled Sweepers; Self-Propelled Conveyors; Power Subgrader; Oil Distributor; Straight Tractor; Truck Crane Oiler; Truck Type Oilers; Directional Boring Machine; Horizontal Directional Drill; Articulating End Dump Vehicles; Starting Engineer on Pipeline or Construction (6 -10 pieces) including: Air Compressor (Trailer Mounted), All Forced Air Heaters (regardless of Size), Water Pumps (Greater than 4-1/2" or Total Discharge Over 4-1/2"), Light Plants, Generators (Trailer Mounted - Excluding Decontamination Trailer), Welding Machines (Any Size or Mode of Power), Conveyor, Mixer (any size), Stud Welder, Power Pac, etc., and Ground Heater (Trailer Mounted).

CLASS 3. Straight Framed Truck Mounted Vac Unit (separately powered); Trac Air Machine (without attachments); Rollers - Five Ton and Under on Earth and Gravel; Form Graders; Bulk Cement Plant; Oilers; and Starting Engineer on Pipeline or Construction (3 - 5 pieces) including: Air Compressor (Trailer Mounted), All Forced Air Heaters (regardless of Size), Water Pumps (Greater than 4-1/2" or Total Discharge Over 4-1/2"), Light Plants, Generators (Trailer Mounted - Excluding Decontamination Trailer), Welding Machines (Any Size or Mode of Power), Conveyor, Mixer (any size), Stud Welder, Power Pac, etc., and Ground Heater (Trailer Mounted).

Other Classifications of Work:

For definitions of classifications not otherwise set out, the Department generally has on file such definitions which are available.

If a task to be performed is not subject to one of the classifications of pay set out, the Department will upon being contacted state which neighboring county has such a classification and provide such rate, such rate being deemed to exist by

reference in this document. If no neighboring county rate applies to the task, the Department shall undertake a special determination, such special determination being then deemed to have existed under this determination. If a project requires these, or any classification not listed, please contact IDOL at 217-782-1710 for wage rates or clarifications.

LANDSCAPING

Landscaping work falls under the existing classifications for laborer, operating engineer and truck driver. The work performed by landscape plantsman and landscape laborer is covered by the existing classification of laborer. The work performed by landscape operators (regardless of equipment used or its size) is covered by the classifications of operating engineer. The work performed by landscape truck drivers (regardless of size of truck driven) is covered by the classifications of truck driver.

Massac County Prevailing Wage for May 2014

(See explanation of column headings at bottom of wages)

Trade Name	RG	TYP	C	Base	FRMAN	M-F>8	OSA
OSH H/W	Pensn	Vac	Trng				
=====	==	===	=	=====	=====	=====	=====
===	=====	=====	=====	=====	=====	=====	=====
ASBESTOS ABT-GEN			ALL	27.030	27.480	1.5	1.5
2.0 6.350 11.57 0.000 0.900							
ASBESTOS ABT-MEC			BLD	21.500	22.500	1.5	1.5
2.0 6.500 5.700 0.000 0.650							
BOILERMAKER			BLD	32.060	34.560	1.5	1.5
2.0 7.070 21.27 1.000 0.350							
BRICK MASON			BLD	29.250	30.750	1.5	1.5
2.0 8.450 7.100 0.000 0.480							
CARPENTER			BLD	32.230	33.730	1.5	1.5
2.0 6.800 7.250 0.000 0.400							
CARPENTER			HWY	32.180	33.680	1.5	1.5
2.0 6.800 7.250 0.000 0.400							
CEMENT MASON			BLD	29.050	30.550	1.5	1.5
2.0 7.200 6.400 0.000 0.500							
CEMENT MASON			HWY	28.040	29.040	1.5	1.5
2.0 7.200 6.110 0.000 0.400							
CERAMIC TILE FNSHER			BLD	27.750	0.000	1.5	1.5
2.0 8.450 7.100 0.000 0.480							
ELECTRIC PWR EQMT OP			ALL 1	36.770	0.000	1.5	1.5

2.0	5.760	10.29	0.000	0.370						
ELECTRIC PWR EQMT OP	ALL	2	32.820	0.000	1.5	1.5				
2.0	5.760	9.190	0.000	0.330						
ELECTRIC PWR GRNDMAN	ALL		27.020	0.000	1.5	1.5				
2.0	5.760	7.570	0.000	0.270						
ELECTRIC PWR LINEMAN	ALL		46.100	49.220	1.5	1.5				
2.0	5.760	12.91	0.000	0.460						
ELECTRICIAN	ALL		40.300	42.550	1.5	1.5				
2.0	6.410	10.08	0.000	0.800						
ELECTRONIC SYS TECH	BLD		32.570	34.320	1.5	1.5				
2.0	6.250	4.210	0.000	0.400						
FLOOR LAYER	BLD		29.580	30.330	1.5	1.5				
2.0	6.800	7.250	0.000	0.400						
GLAZIER	BLD		26.780	28.030	1.5	1.5				
2.0	6.120	5.900	0.000	0.300						
HT/FROST INSULATOR	BLD		29.990	30.990	1.5	1.5				
2.0	5.050	10.09	0.000	0.280						
IRON WORKER	ALL		28.720	30.720	1.5	1.5				
2.0	7.510	11.91	0.000	0.500						
LABORER	BLD		26.030	26.480	1.5	1.5				
2.0	6.350	11.57	0.000	0.800						
LABORER	HWY		26.030	26.480	1.5	1.5				
2.0	6.350	11.57	0.000	0.800						
LABORER	O&C		19.520	19.970	1.5	1.5				
2.0	6.350	11.57	0.000	0.800						
MACHINIST	BLD		43.920	46.420	1.5	1.5				
2.0	6.760	8.950	1.850	0.000						
MARBLE FINISHERS	BLD		27.750	0.000	1.5	1.5				
2.0	8.450	7.100	0.000	0.480						
MARBLE MASON	BLD		29.250	30.750	1.5	1.5				
2.0	8.450	7.100	0.000	0.480						
MILLWRIGHT	BLD		32.230	33.730	1.5	1.5				
2.0	6.800	7.250	0.000	0.400						
MILLWRIGHT	HWY		32.180	33.680	1.5	1.5				
2.0	6.800	7.250	0.000	0.400						
OE RIVER 1	RIV	1	34.050	35.050	1.5	1.5				
2.0	8.300	9.500	0.000	2.450						
OE RIVER 2	RIV	2	30.600	35.050	1.5	1.5				
2.0	8.300	9.500	0.000	2.450						
OPERATING ENGINEER	ALL	1	33.950	34.950	1.5	1.5				
2.0	8.300	9.500	0.000	2.450						
OPERATING ENGINEER	ALL	2	32.050	34.950	1.5	1.5				
2.0	8.300	9.500	0.000	2.450						
OPERATING ENGINEER	ALL	3	24.650	34.950	1.5	1.5				
2.0	8.300	9.500	0.000	2.450						
OPERATING ENGINEER	ALL	4	21.400	27.800	1.5	1.5				
2.0	5.650	6.100	0.000	1.100						
OPERATING ENGINEER	O&C	1	25.460	26.460	1.5	1.5				
2.0	8.300	9.500	0.000	2.450						
OPERATING ENGINEER	O&C	2	23.880	26.310	1.5	1.5				
2.0	7.800	9.000	0.000	1.950						
OPERATING ENGINEER	O&C	3	18.340	26.310	1.5	1.5				
2.0	7.800	9.000	0.000	1.950						
OPERATING ENGINEER	O&C	4	16.050	21.100	1.5	1.5				
2.0	5.650	6.100	0.000	1.100						
PAINTER	BLD		19.000	20.000	1.5	1.5				
2.0	6.500	4.750	0.000	0.050						
PAINTER	HWY		25.250	26.250	1.5	1.5				
2.0	6.500	4.750	0.000	0.050						
PAINTER OVER 30FT	BLD		21.000	22.000	1.5	1.5				
2.0	6.500	4.750	0.000	0.050						
PAINTER OVER 30FT	HWY		24.250	25.250	1.5	1.5				

2.0	5.250	2.750	0.000	0.000						
PAINTER PWR EQMT					BLD	19.000	20.000	1.5	1.5	
2.0	6.500	4.750	0.000	0.050						
PAINTER PWR EQMT					HWY	26.250	27.250	1.5	1.5	
2.0	6.500	4.750	0.000	0.050						
PILEDRIVER					BLD	32.230	33.730	1.5	1.5	
2.0	6.800	7.250	0.000	0.400						
PILEDRIVER					HWY	32.180	33.680	1.5	1.5	
2.0	6.800	7.250	0.000	0.400						
PIPEFITTER					BLD	42.280	46.500	1.5	2.0	
2.0	8.700	5.870	0.000	1.350						
PLASTERER					BLD	29.050	30.550	1.5	1.5	
2.0	7.200	6.400	0.000	0.500						
PLUMBER					BLD	42.280	46.500	1.5	2.0	
2.0	8.700	5.870	0.000	1.350						
ROOFER					BLD	27.240	29.240	1.5	1.5	
2.0	7.200	5.250	0.000	0.540						
SHEETMETAL WORKER					ALL	32.250	33.750	1.5	1.5	
2.0	8.330	7.320	1.940	0.360						
SPRINKLER FITTER					BLD	37.120	39.870	1.5	1.5	
2.0	8.420	8.500	0.000	0.350						
STONE MASON					BLD	29.250	30.750	1.5	1.5	
2.0	8.450	7.100	0.000	0.480						
SURVEY WORKER					ALL	25.850	26.300	1.5	1.5	
2.0	5.850	10.95	0.000	0.800						
TERRAZZO FINISHER					BLD	27.750	0.000	1.5	1.5	
2.0	8.450	7.100	0.000	0.480						
TRUCK DRIVER					ALL 1	30.070	0.000	1.5	1.5	
2.0	10.30	6.100	0.000	0.250						
TRUCK DRIVER					ALL 2	30.520	0.000	1.5	1.5	
2.0	10.30	6.100	0.000	0.250						
TRUCK DRIVER					ALL 3	30.740	0.000	1.5	1.5	
2.0	10.30	6.100	0.000	0.250						
TRUCK DRIVER					ALL 4	31.030	0.000	1.5	1.5	
2.0	10.30	6.100	0.000	0.250						
TRUCK DRIVER					ALL 5	31.850	0.000	1.5	1.5	
2.0	10.30	6.100	0.000	0.250						
TRUCK DRIVER					O&C 1	22.750	0.000	1.5	1.5	
2.0	2.920	6.700	0.000	0.250						
TRUCK DRIVER					O&C 2	19.150	0.000	1.5	1.5	
2.0	2.920	6.700	0.000	0.250						
TRUCK DRIVER					O&C 3	19.650	0.000	1.5	1.5	
2.0	2.920	6.700	0.000	0.250						
TUCKPOINTER					BLD	29.250	30.750	1.5	1.5	
2.0	8.450	7.100	0.000	0.480						

Legend: RG (Region)

TYP (Trade Type - All,Highway,Building,Floating,Oil & Chip,Rivers)

C (Class)

Base (Base Wage Rate)

FRMAN (Foreman Rate)

M-F>8 (OT required for any hour greater than 8 worked each day, Mon through Fri.)

OSA (Overtime (OT) is required for every hour worked on Saturday)

OSH (Overtime is required for every hour worked on Sunday and Holidays)

H/W (Health & Welfare Insurance)

Pensn (Pension)

Vac (Vacation)

Trng (Training)

Explanations

MASSAC COUNTY

The following list is considered as those days for which holiday rates of wages for work performed apply: New Years Day, Memorial Day, Fourth of July, Labor Day, Thanksgiving Day, Christmas Day and Veterans Day in some classifications/counties. Generally, any of these holidays which fall on a Sunday is celebrated on the following Monday. This then makes work performed on that Monday payable at the appropriate overtime rate for holiday pay. Common practice in a given local may alter certain days of celebration. If in doubt, please check with IDOL.

Oil and chip resealing (O&C) means the application of road oils and liquid asphalt to coat an existing road surface, followed by application of aggregate chips or gravel to coated surface, and subsequent rolling of material to seal the surface.

EXPLANATION OF CLASSES

ASBESTOS - GENERAL - removal of asbestos material/mold and hazardous materials from any place in a building, including mechanical systems where those mechanical systems are to be removed. This includes the removal of asbestos materials/mold and hazardous materials from ductwork or pipes in a building when the building is to be demolished at the time or at some close future date.

ASBESTOS - MECHANICAL - removal of asbestos material from mechanical

systems, such as pipes, ducts, and boilers, where the mechanical systems are to remain.

LABORER - OIL AND CHIP RESEALING ONLY

Hook and unhook chip box from aggregate truck; distribute material within chip box; perform flagging work related to oil and chip resealing; hand spray oil fluids; handle traffic control, including setting-up and maintaining barricades, drums, cones, delineators, signs and other such items, as well as laying-out and applying or removing temporary roadway markings used to control traffic in job site related to oil and chip resealing; and perform clean-up related to oil and chip resealing.

CERAMIC TILE FINISHER, MARBLE FINISHER, TERRAZZO FINISHER

Assisting, helping or supporting the tile, marble and terrazzo mechanic by performing their historic and traditional work assignments required to complete the proper installation of the work covered by said crafts. The term "Ceramic" is used for naming the classification only, and is in no a limitation of the product handled. Ceramic takes into consideration most hard tiles.

ELECTRIC POWER LINEMAN

Construction, maintenance and dismantling of overhead and underground electric power lines, including high voltage pipe type cable work, and associated structures and equipment.

ELECTRIC POWER EQUIPMENT OPERATOR - CLASS 1

Operation of all crawler type equipment D-4 and larger from the ground to assist the Electric Power Linemen in performing their duties.

ELECTRIC POWER EQUIPMENT OPERATORS - CLASS 2

Operation of all other equipment from the ground to assist the Electric Power Linemen in performing their duties.

ELECTRIC POWER GROUNDMAN

Applies to workers who assist the Electric Power Lineman from the

ground.

ELECTRONIC SYSTEMS TECHNICIAN

Installation, service and maintenance of low-voltage systems which utilizes the transmission and/or transference of voice, sound, vision, or digital for commercial, education, security and entertainment purposes for the following: TV monitoring and surveillance, background/foreground music, intercom and telephone interconnect, field programming, inventory control systems, microwave transmission, multi-media, multiplex, radio page, school, intercom and sound burglar alarms and low voltage master clock systems.

Excluded from this classification are energy management systems, life safety systems, supervisory controls and data acquisition systems not intrinsic with the above listed systems, fire alarm systems, nurse call systems and raceways exceeding fifteen feet in length.

SURVEY WORKER - Operated survey equipment including data collectors, G.P.S. and robotic instruments, as well as conventional levels and transits.

TRUCK DRIVER - BUILDING, HEAVY AND HIGHWAY CONSTRUCTION Class 1. Drivers on 2 axle trucks hauling less than 9 ton. Air compressor and welding machines and brooms, including those pulled by separate units, truck driver helpers, warehouse employees, mechanic helpers, greasers and tiremen, pickup trucks when hauling materials, tools, or workers to and from and on-the-job site, and fork lifts up to 6,000 lb. capacity.

Class 2. Two or three axle trucks hauling more than 9 ton but hauling less than 16 ton. A-frame winch trucks, hydrolift trucks, vector trucks or similar equipment when used for transportation purposes. Fork lifts over 6,000 lb. capacity, winch trucks, four axle combination units, and ticket writers.

Class 3. Two, three or four axle trucks hauling 16 ton or more. Drivers on water pulls, articulated dump trucks, mechanics and working

forepersons, and dispatchers. Five axle or more combination units.

Class 4. Low Boy and Oil Distributors.

Class 5. Drivers who require special protective clothing while employed on hazardous waste work.

TRUCK DRIVER - O & C (Oil and Chip Resealing ONLY)

It involves driving of contractor or subcontractor owned, leased, or hired pickup, dump, service, or oil distributor trucks. Includes transporting materials and equipment (including, but not limited to oils, aggregate supplies, parts, machinery and tools) to or from the job site; distributing oil or liquid asphalt and aggregate; stock piling material; and maintaining trucks at job site related to oil and chip resealing.

Class 1. Distributors, liquid asphalt hauling and hauling of asphalt rubber-tired rollers.

Class 2. Stockpiling.

Class 3. Tandem hauling to job site.

OPERATING ENGINEERS - BUILDING, HEAVY AND HIGHWAY CONSTRUCTION

Class 1. APSCO or Equal Spreading Machine, Backhoe, Backfiller, Boom or Winch Cat, Bituminous Mixplane Machine, Blacksmith, Bituminous Surfacing Machine, Bull-Dozer, Crane, Shovel, Dragline, Truck Crane, Pile Driver, Concrete Breaker, Concrete or Pumpcrete Pumps, Dinky or Standard Locomotives, Well or Caisson Drills, Elevating Grader, Fork Lifts, Flexplane, Gradeall, Hi-Lift Hoists, Guy-Derricks, Hysters, Mechanic Motor Patrol, Mixers-21 cu. ft. or over, Push Cats, Pulls and Scrapers, Two Well Point Pumps, Pulverizer or Tiller, PugMill, Rubber-Tired Farm Type Tractor with Bulldozer/Blade/Auger or hi-lift over 1/2 yd., Jersey Spreader, Tract-Air used with Drill or Hi-Lift, Trenching or Ditching Machines, Wood Chipper w/Tractor, Self-Propelled Roller w/Blade, Equipment Greaser, Self-Propelled Bump Grinder on Concrete pavement, Boat Operator, Skid-Loaders, Tuggers, Lazer

Screed, and Self-Propelled Chip Spreader (when others run conveyors).

Class 2. Any type tractor pulling any type roller or disc, Two Air Compressors (220 cu. ft. capacity or over), Two AirTract Drills, Air-Track Drill w/Compressor, Automatic Bins or Scales w/Compressor or Generator, Pipeline Boring Machine, Bulk Cement Plant w/Separate Compressor, Power Operated Bull Float, Hydra-Lift w/Single Motor, Straw Mulcher Blower w/Spout, Self-Propelled Roller/Compactor, Back-End man on Bituminous Surfacing Machine, oiler on milling machine.

Class 3. Air Compressor w/Valve driving piling, Boom or Winch Type Truck, Two Conveyors, Self-Propelled Concrete Saw, Form Grader, Truck Crane Oiler, Self-Propelled Vibrator, Rubber Tired Farm Type Tractor w/Blade/Bulldozer/Auger/hi-lift - 1/2 yd. or less, Elevator Operator, Man Lift (scissor lift) when lifting materials.

Class 4. Air-Track Drill (one), Belt Drag Machine, Power Broom, Mechanical Plasterer Applicator, Trac-Air, Air Compressor (220 cu. ft. or over) One, Air Compressor (under 220 cu. ft) four, Automatic Bin, Bulk Cement Plant w/Built-in Compressor running off same motor or electric motor, Fireman or Switchman, Self-Propelled Form Tamper, Light Plants (4), Welding Machines (4), Pumps (4), or Combination of four (4) Pumps, Light Plants, Welding Machines, Air-Compressors (under 220 cu. ft.), Mudjacks or Wood Chipper, Mixers - less than 21 cu. ft. Mortar Mixer w/Skip or Pump, Pipeline Tract Jack. One Operating Engineer may operate and maintain any combination of the following pieces of equipment, not to exceed four (4) which shall be within a reasonable distance, such combination may include any equipment in this classification: (Compressors, Light Plants, Generators, Welding Machines, Pumps or Conveyors), One Well- Point Pump, Two Motor Driven Heaters, One Air Compressor (under 220 cu. ft.), One Engine-Driven Conveyor, One Motor Driven Heater, One Light Plant, One Pump, One Welding Machine, One Ulmac or Equal Spreader,

Oilers, and one Generator 10 kw or greater.

OPERATING ENGINEER - O & C (Oil and Chip Resealing ONLY). Includes the operation of all motorized heavy equipment used in oil and chip resealing, including but not limited to operating self-propelled chip spreaders, and all types of rollers (both hard and rubber tired); and other duties pertaining to the operation or maintenance of heavy equipment related to oil and chip resealing.

Class 1. See Class 1 above for types of equipment operated.

Class 2. See Class 2 above for types of equipment operated.

Class 3. See Class 3 above for types of equipment operated.

Class 4. See Class 4 above for types of equipment operated.

OPERATING ENGINEER RIVER WORK 1 - operate the following machines when working on River Work and Levee Work on the Mississippi and Ohio Rivers, Lakes and Tributaries: Crane, Shovel, Drageline, Scrapers, Dredge, Derrick, Pile-Driver, Push Boat, all power boat operators, Mechanic, Engineman on Dredge, Leverman on Dredge, All Bituminous Spreader machines, Backhoe, Backfiller, Boom, or Winch Cat, Bituminous Mixplane Machine, Blacksmith, Bituminous Surfacing Machine, Bulldozer, Truck Cranes, Hydraulic Truck Mounted Boom/Crane, Concrete Finishing Machine, or Spreader Machine, Concrete Breaker, Concrete or Pumpcrete Machines, Concrete Plant Operator, All Off Road Material Hauling Equipment, Dinky or Standard Locomotives, Well Drill, Elevating Grader, Fork-Lifts, Flexplane, Gradeall, Hi-Lift, Power Handblade Tugger type Hoist, Hoist Two Drum (or over one), Gyderrick, Hyster, Motor Patrol, Mixers - 21 Cu. Ft. or over, Push Cat, Pulls, & Scrapers, Pumps-Two Well Points, Equipment Greaser, P & H Pulverizer or Pulverizer equal to Pugmill, Pugmill, Rubber-Tired farm type tractor w/Bulldozer/Blade/Auger or Hi-Lift over ½ yard, Skimmer Scoops, Seaman Tiller, Jersey Spreader, Tract-Air used

with Drill or
Hi-Lift, Trenching or Ditching Machine, Wood Chipper
w/Tractor,
self-propelled roller w/Blade, Concrete Pumps and Small
Equipment
Operators.

OPERATING ENGINEER RIVER 2 - when working on River Work
and Levee Work
on the Mississippi and Ohio Rivers, Lakes and
Tributaries shall be
employed as the Oiler or Fireman on Crane, Dragline,
Shovel, Dredge,
Truck Crane, Pile Driver, Gradeall, Dinky or Standard
Locomotive, Guy
Derrick, Trenching Machine or Ditching Machine 80 H.P.
and over, All
Terrain (cherry-picker) with over 40 ton Lifting
Capacity, Deck Oiler
and Deckhands.

Other Classifications of Work:

For definitions of classifications not otherwise set
out, the
Department generally has on file such definitions which
are available.
If a task to be performed is not subject to one of the
classifications of pay set out, the Department will
upon being
contacted state which neighboring county has such a
classification and
provide such rate, such rate being deemed to exist by
reference in
this document. If no neighboring county rate applies
to the task,
the Department shall undertake a special determination,
such special
determination being then deemed to have existed under
this
determination. If a project requires these, or any
classification not
listed, please contact IDOL at 217-782-1710 for wage
rates or
clarifications.

LANDSCAPING

Landscaping work falls under the existing
classifications for laborer,
operating engineer and truck driver. The work performed
by landscape
plantsman and landscape laborer is covered by the
existing
classification of laborer. The work performed by
landscape operators
(regardless of equipment used or its size) is covered
by the
classifications of operating engineer. The work
performed by
landscape truck drivers (regardless of size of truck

driven) is covered by the classifications of truck driver.

Mcdonough County Prevailing Wage for May 2014

(See explanation of column headings at bottom of wages)

Trade Name	RG	TYP	C	Base	FRMAN	M-F>8	OSA
OSH H/W	Pensn	Vac	Trng				
=====	====	====	====	=====	=====	=====	=====
ASBESTOS ABT-GEN			BLD	27.160	27.910	1.5	1.5
2.0 8.000 11.28 0.000 0.800							
ASBESTOS ABT-GEN			HWY	24.740	25.740	1.5	1.5
2.0 8.000 12.25 0.000 0.800							
ASBESTOS ABT-MEC			BLD	21.500	22.500	1.5	2.0
2.0 6.500 4.250 0.000 0.650							
BOILERMAKER			BLD	36.750	39.750	2.0	2.0
2.0 7.070 15.84 0.000 0.350							
BRICK MASON			BLD	29.730	30.730	1.5	1.5
2.0 8.450 9.400 0.000 0.580							
CARPENTER			BLD	29.400	31.650	1.5	1.5
2.0 7.700 14.63 0.000 0.520							
CARPENTER			HWY	31.350	33.600	1.5	1.5
2.0 7.700 14.61 0.000 0.520							
CEMENT MASON			BLD	25.700	27.200	1.5	1.5
2.0 7.100 12.15 0.000 0.600							
CEMENT MASON			HWY	27.630	28.630	1.5	1.5
2.0 7.100 9.720 0.000 0.600							
CERAMIC TILE FNSHER			BLD	26.480	0.000	1.5	1.5
2.0 8.450 7.300 0.000 0.000							
ELECTRIC PWR EQMT OP			ALL	35.440	0.000	1.5	1.5
2.0 5.000 10.98 0.000 0.270							
ELECTRIC PWR GRNDMAN			ALL	24.320	0.000	1.5	1.5
2.0 5.000 7.540 0.000 0.180							
ELECTRIC PWR LINEMAN			ALL	39.370	41.910	1.5	1.5
2.0 5.000 12.20 0.000 0.300							
ELECTRIC PWR TRK DRV			ALL	25.510	0.000	1.5	1.5
2.0 5.000 7.920 0.000 0.190							
ELECTRICIAN			N BLD	30.190	32.690	1.5	1.5
2.0 5.600 10.38 0.000 0.400							
ELECTRICIAN			S BLD	28.360	30.860	1.5	1.5
2.0 5.600 9.050 0.000 0.400							
ELECTRONIC SYS TECH			BLD	27.480	29.480	1.5	1.5
2.0 5.750 10.52 0.000 0.400							
ELEVATOR CONSTRUCTOR			BLD	41.070	46.200	2.0	2.0
2.0 12.73 13.46 3.290 0.600							
GLAZIER			BLD	31.670	33.670	1.5	1.5
2.0 9.950 7.700 0.000 1.250							
HT/FROST INSULATOR			BLD	29.760	30.960	1.5	1.5
2.0 5.450 12.05 0.000 0.900							
IRON WORKER			ALL	24.750	26.000	1.5	1.5
2.0 7.510 10.63 0.000 0.460							
LABORER			BLD	25.660	26.410	1.5	1.5
2.0 8.000 11.28 0.000 0.800							
LABORER			HWY	24.740	25.740	1.5	1.5
2.0 8.000 12.25 0.000 0.800							
LATHER			BLD	29.400	31.650	1.5	1.5

2.0	7.700	14.63	0.000	0.520						
MACHINIST					BLD	43.920	46.420	1.5	1.5	
2.0	6.760	8.950	1.850	0.000						
MARBLE FINISHERS					BLD	26.480	0.000	1.5	1.5	
2.0	8.450	7.300	0.000	0.000						
MARBLE MASON					BLD	27.980	28.730	1.5	1.5	
2.0	8.450	7.300	0.000	0.000						
MILLWRIGHT					BLD	30.240	32.490	1.5	1.5	
2.0	7.700	14.09	0.000	0.520						
MILLWRIGHT					HWY	31.820	34.070	1.5	1.5	
2.0	7.700	14.64	0.000	0.520						
OPERATING ENGINEER					BLD 1	36.000	39.000	1.5	1.5	
2.0	6.750	16.60	0.000	3.000						
OPERATING ENGINEER					BLD 2	33.490	39.000	1.5	1.5	
2.0	6.750	16.60	0.000	3.000						
OPERATING ENGINEER					BLD 3	29.340	39.000	1.5	1.5	
2.0	6.750	16.60	0.000	3.000						
OPERATING ENGINEER					HWY 1	36.000	39.500	1.5	1.5	
2.0	6.750	16.60	0.000	3.000						
OPERATING ENGINEER					HWY 2	33.490	39.500	1.5	1.5	
2.0	6.750	16.60	0.000	3.000						
OPERATING ENGINEER					HWY 3	29.340	39.500	1.5	1.5	
2.0	6.750	16.60	0.000	3.000						
PAINTER					ALL	33.000	35.000	1.5	1.5	
1.5	10.00	8.200	0.000	1.350						
PILEDRIVER					BLD	29.900	32.150	1.5	1.5	
2.0	7.700	14.63	0.000	0.520						
PILEDRIVER					HWY	32.350	34.600	1.5	1.5	
2.0	7.700	14.61	0.000	0.520						
PIPEFITTER					BLD	37.400	41.510	1.5	1.5	
2.0	7.000	11.63	0.000	1.060						
PLASTERER					BLD	28.500	30.250	1.5	1.5	
2.0	7.330	12.34	0.000	0.650						
PLUMBER					BLD	34.520	37.630	1.5	1.5	
2.0	7.000	13.31	0.000	0.900						
ROOFER					BLD	29.580	31.060	1.5	1.5	
2.0	8.450	7.220	0.000	0.250						
SHEETMETAL WORKER					BLD	30.330	32.360	1.5	1.5	
2.0	7.140	10.96	0.000	0.540						
SPRINKLER FITTER					BLD	37.120	39.870	1.5	1.5	
2.0	8.420	8.500	0.000	0.350						
STONE MASON					BLD	29.730	30.730	1.5	1.5	
2.0	8.450	9.400	0.000	0.580						
SURVEY WORKER					ALL	24.740	25.740	1.5	1.5	
2.0	8.000	12.25	0.000	0.800						
TERRAZZO FINISHER					BLD	26.480	0.000	1.5	1.5	
2.0	8.450	7.300	0.000	0.000						
TILE MASON					BLD	27.980	28.730	1.5	1.5	
2.0	8.450	7.300	0.000	0.000						
TRUCK DRIVER					ALL 1	31.230	0.000	1.5	1.5	
2.0	10.30	4.840	0.000	0.250						
TRUCK DRIVER					ALL 2	31.680	0.000	1.5	1.5	
2.0	10.30	4.840	0.000	0.250						
TRUCK DRIVER					ALL 3	31.890	0.000	1.5	1.5	
2.0	10.30	4.840	0.000	0.250						
TRUCK DRIVER					ALL 4	32.180	0.000	1.5	1.5	
2.0	10.30	4.840	0.000	0.250						
TRUCK DRIVER					ALL 5	33.020	0.000	1.5	1.5	
2.0	10.30	4.840	0.000	0.250						
TRUCK DRIVER					O&C 1	24.980	0.000	1.5	1.5	
2.0	10.30	4.840	0.000	0.250						
TRUCK DRIVER					O&C 2	25.340	0.000	1.5	1.5	

2.0	10.30	4.840	0.000	0.250					
TRUCK DRIVER					O&C 3	25.510	0.000	1.5	1.5
2.0	10.30	4.840	0.000	0.250					
TRUCK DRIVER					O&C 4	25.740	0.000	1.5	1.5
2.0	10.30	4.840	0.000	0.250					
TRUCK DRIVER					O&C 5	26.420	0.000	1.5	1.5
2.0	10.30	4.840	0.000	0.250					
TUCKPOINTER					BLD	29.730	30.730	1.5	1.5
2.0	8.450	9.400	0.000	0.580					

Legend: RG (Region)

TYP (Trade Type - All,Highway,Building,Floating,Oil & Chip,Rivers)

C (Class)

Base (Base Wage Rate)

FRMAN (Foreman Rate)

M-F>8 (OT required for any hour greater than 8 worked each day, Mon through Fri.)

OSA (Overtime (OT) is required for every hour worked on Saturday)

OSH (Overtime is required for every hour worked on Sunday and Holidays)

H/W (Health & Welfare Insurance)

Pensn (Pension)

Vac (Vacation)

Trng (Training)

Explanations

MCDONOUGH COUNTY

ELECTRICIANS (NORTH) - Blandinville, Bushnell, Chalmers, Colchester, Emmet, Hire, Macomb, Mound, New Sales, Prairie City, Scotland, Sciota, Tennessee, and Walnut Grove.

ELECTRICIANS (SOUTH) - Bethel, Eldorado, Industry and Lamoine.

The following list is considered as those days for which holiday rates

of wages for work performed apply: New Years Day, Memorial Day,

Fourth of July, Labor Day, Thanksgiving Day, Christmas Day and

Veterans Day in some classifications/counties.

Generally, any of

these holidays which fall on a Sunday is celebrated on the following Monday. This then makes work performed on that Monday payable at the appropriate overtime rate for holiday pay. Common practice in a given local may alter certain days of celebration. If in doubt, please check with IDOL.

Oil and chip resealing (O&C) means the application of road oils and liquid asphalt to coat an existing road surface, followed by application of aggregate chips or gravel to coated surface, and subsequent rolling of material to seal the surface.

EXPLANATION OF CLASSES

ASBESTOS - GENERAL - removal of asbestos material/mold and hazardous materials from any place in a building, including mechanical systems where those mechanical systems are to be removed. This includes the removal of asbestos materials/mold and hazardous materials from ductwork or pipes in a building when the building is to be demolished at the time or at some close future date.

ASBESTOS - MECHANICAL - removal of asbestos material from mechanical systems, such as pipes, ducts, and boilers, where the mechanical systems are to remain.

CERAMIC TILE FINISHER, MARBLE FINISHER, TERRAZZO FINISHER

Assisting, helping or supporting the tile, marble and terrazzo mechanic by performing their historic and traditional work assignments required to complete the proper installation of the work covered by said crafts. The term "Ceramic" is used for naming the classification only and is in no way a limitation of the product handled. Ceramic takes into consideration most hard tiles.

ELECTRONIC SYSTEMS TECHNICIAN

Installation, service and maintenance of low-voltage systems which utilizes the transmission and/or transference of voice, sound, vision, or digital for commercial, education, security and entertainment purposes for the following: TV monitoring and

surveillance,
background/foreground music, intercom and telephone
interconnect,
field programming, inventory control systems, microwave
transmission,
multi-media, multiplex, radio page, school, intercom and
sound burglar
alarms and low voltage master clock systems.

Excluded from this classification are energy management
systems, life
safety systems, supervisory controls and data
acquisition systems not
intrinsic with the above listed systems, fire alarm
systems, nurse
call systems and raceways exceeding fifteen feet in
length.

SURVEY WORKER - Operated survey equipment including data
collectors,
G.P.S. and robotic instruments, as well as conventional
levels and
transits.

TRUCK DRIVER - BUILDING, HEAVY AND HIGHWAY CONSTRUCTION
Class 1. Drivers on 2 axle trucks hauling less than 9
ton. Air
compressor and welding machines and brooms, including
those pulled by
separate units, truck driver helpers, warehouse
employees, mechanic
helpers, greasers and tiremen, pickup trucks when
hauling materials,
tools, or workers to and from and on-the-job site, and
fork lifts up
to 6,000 lb. capacity.

Class 2. Two or three axle trucks hauling more than 9
ton but hauling
less than 16 ton. A-frame winch trucks, hydrolift
trucks, vactor
trucks or similar equipment when used for
transportation purposes.
Fork lifts over 6,000 lb. capacity, winch trucks, four
axle
combination units, and ticket writers.

Class 3. Two, three or four axle trucks hauling 16 ton
or more.
Drivers on water pulls, articulated dump trucks,
mechanics and working
forepersons, and dispatchers. Five axle or more
combination units.

Class 4. Low Boy and Oil Distributors.

Class 5. Drivers who require special protective
clothing while
employed on hazardous waste work.

TRUCK DRIVER - OIL AND CHIP RESEALING ONLY.

This shall encompass laborers, workers and mechanics who drive contractor or subcontractor owned, leased, or hired pickup, dump, service, or oil distributor trucks. The work includes transporting materials and equipment (including but not limited to, oils, aggregate supplies, parts, machinery and tools) to or from the job site; distributing oil or liquid asphalt and aggregate; stock piling material when in connection with the actual oil and chip contract. The Truck Driver (Oil & Chip Resealing) wage classification does not include supplier delivered materials.

OPERATING ENGINEERS - BUILDING

Class 1. Cranes; Overhead Cranes; Gradall; All Cherry Pickers; Mechanics; Central Concrete Mixing Plant Operator; Road Pavers (27E - Dual Drum - Tri Batchers); Blacktop Plant Operators and Plant Engineers; 3 Drum Hoist; Derricks; Hydro Cranes; Shovels; Skimmer Scoops; Koehring Scooper; Drag Lines; Backhoe; Derrick Boats; Pile Drivers and Skid Rigs; Clamshells; Locomotive Cranes; Dredge (all types) Motor Patrol; Power Blades - Dumore - Elevating and similar types; Tower Cranes (Crawler-Mobile) and Stationary; Crane-type Backfiller; Drott Yumbo and similar types considered as Cranes; Caisson Rigs; Dozer; Tournadozer; Work Boats; Ross Carrier; Helicopter; Tournapulls - all and similar types; Scoops (all sizes); Pushcats; Endloaders (all types); Asphalt Surfacing Machine; Slip Form Paver; Rock Crusher; Heavy Equipment Greaser; CMI, CMI Belt Placer, Auto Grade & 3 Track and similar types; Side Booms; Multiple Unit Earth Movers; Creter Crane; Trench Machine; Pump-crete-Belt Crete-Squeeze Cretes-Screw-type Pumps and Gypsum; Bulker & Pump - Operator will clean; Formless Finishing Machine; Flaherty Spreader or similar types; Screed Man on Laydown Machine; Wheel Tractors (industrial or Farm-type w/Dozer-Hoe-Endloader or other attachments); F.W.D. & Similar Types; Vermeer Concrete Saw.

Class 2. Dinkeys; Power Launches; PH One-pass Soil

Cement Machine
(and similar types); Pugmill with Pump; Backfillers;
Euclid Loader;
Forklifts; Jeeps w/Ditching Machine or other
attachments; Tuneluger;
Automatic Cement and Gravel Batching Plants; Mobile
Drills (Soil
Testing) and similar types; Gurries and Similar Types;
(1) and (2)
Drum Hoists (Buck Hoist and Similar Types); Chicago
Boom; Boring
Machine & Pipe Jacking Machine; Hydro Boom; Dewatering
System; Straw
Blower; Hydro Seeder; Assistant Heavy Equipment Greaser
on Spread;
Tractors (Track type) without Power Unit pulling
Rollers; Rollers on
Asphalt -- Brick Macadem; Concrete Breakers; Concrete
Spreaders; Mule
Pulling Rollers; Center Stripper; Cement Finishing
Machines & CMI
Texture & Reel Curing Machines; Cement Finishing
Machine; Barber
Green or similar loaders; Vibro Tamper (All similar
types)
Self-propelled; Winch or Boom Truck; Mechanical Bull
Floats; Mixers
over 3 Bag to 27E; Tractor pulling Power Blade or
Elevating Grader;
Porter Rex Rail; Clary Screed; Truck Type Hoptoe Oilers;
Fireman;
Spray Machine on Paving; Curb Machines; Truck Crane
Oilers; Oil
Distributor; Truck-Mounted Saws.

Class 3. Air Compressor; Power Subgrader; Straight
Tractor; Trac Air
without attachments; Herman Nelson Heater, Dravo,
Warner, Silent Glo,
and similar types; Roller: Five (5) Ton and under on
Earth or
Gravel; Form Grader; Crawler Crane & Skid Rig Oilers;
Freight
Elevators - permanently installed; Pump; Light Plant;
Generator;
Conveyor (1) or (2) - Operator will clean; Welding
Machine; Mixer (3)
Bag and Under (Standard Capacity with skip); Bulk Cement
Plant; Oiler
on Central Concrete Mixing Plant.

OPERATING ENGINEERS - HEAVY AND HIGHWAY CONSTRUCTION

CLASS 1. Cranes; Hydro Cranes; Shovels; Crane Type
Backfiller; Tower,
Mobile, Crawler, & Stationary Cranes; Derricks; Hoists
(3 Drum);
Draglines; Drott Yumbo & Similar Types considered as
Cranes; 360
Degree Swing Excavator (Shears, Grapples, Movacs, etc.);
Back Hoe;
Derrick Boats; Pile Driver and Skid Rigs; Clam Shell;

Locomotive -
Cranes; Road Pavers - Single Drum - Dual Drum - Tri
Batcher; Motor
Patrols & Power Blades - Dumore - Elevating & Similar
Types;
Mechanics; Central Concrete Mixing Plant Operator;
Asphalt Batch Plant
Operators and Plant Engineers; Gradall; Caisson Rigs;
Skimmer Scoop -
Koering Scooper; Dredges (all types); Hoptoe; All Cherry
Pickers;
Work Boat; Ross Carrier; Helicopter; Dozer; Tournadozer;
Tournapulls -
all and similar types; Operation of Concrete and all
Recycle
Machines; Multiple Unit Earth Movers; Scoops (all
sizes); Pushcats;
Endloaders (all types); Asphalt Surfacing Machine; Slip
Form Paver;
Rock Crusher; Operation of Material Crusher, Screening
Plants, and
Tunnel Boring Machine; Heavy Equipment Greaser (top
greaser on
spread); CMI, Auto Grade, CMI Belt Placer & 3 Track and
Similar Types;
Side Booms; Asphalt Heater & Planer Combination (used to
plane
streets); Wheel Tractors (with Dozer, Hoe or Endloader
Attachments);
CAT Earthwork Compactors and Similar Types; Blaw Knox
Spreader and
Similar Types; Trench Machines; Pump Crete - Belt Crete
- Squeeze
Crete - Screw Type Pumps and Gypsum (operator will
clean); Creter
Crane; Operation of Concrete Pump Truck; Formless
Finishing Machines;
Flaherty Spreader or Similar Types; Screed Man on
Laydown Machine;
Vermeer Concrete Saw; Operation of Laser Screed; Span
Saw; Dredge
Leverman; Dredge Engineer; Lull or Similar Type; Hydro-
Boom Truck;
Operation of Guard Rail Machine; and Starting Engineer
on Pipeline or
Construction (11 or more pieces) including: Air
Compressor (Trailer
Mounted), All Forced Air Heaters (regardless of Size),
Water Pumps
(Greater than 4-1/2" or Total Discharge Over 4-1/2"),
Light Plants,
Generators (Trailer Mounted - Excluding Decontamination
Trailer),
Welding Machines (Any Size or Mode of Power), Conveyor,
Mixer (any
size), Stud Welder, Power Pac, etc, and Ground Heater
(Trailer
Mounted).

CLASS 2. Bulker & Pump; Power Launches; Boring Machine
& Pipe Jacking
Machine; Dinkeys; Operation of Carts, Powered Haul Unit

for a Boring
Machine; P & H One Pass Soil Cement Machines and Similar
Types; Wheel
Tractors (Industry or Farm Type - Other); Back Fillers;
Euclid Loader;
Fork Lifts; Jeep w/Ditching Machine or Other
Attachments; Tunneluger;
Automatic Cement & Gravel Batching Plants; Mobile Drills
- Soil
Testing and Similar Types; Pugmill with Pump; All (1)
and (2) Drum
Hoists; Dewatering System; Straw Blower; Hydro-Seeder;
Bump Grinders
(self-propelled); Assistant Heavy Equipment Greaser;
Apsco Spreader;
Tractors (Track-Type) without Power Units Pulling
Rollers; Rollers on
Asphalt - Brick or Macadam; Concrete Breakers; Concrete
Spreaders;
Cement Strippers; Cement Finishing Machines & CMI
Texture & Reel
Curing Machines; Vibro-Tampers (All Similar Types Self-
Propelled);
Mechanical Bull Floats; Self-Propelled Concrete Saws;
Truck Mounted
Power Saws; Operation of Curb Cutters; Mixers - Over
Three (3) Bags;
Winch and Boom Trucks; Tractor Pulling Power Blade or
Elevating
Grader; Porter Rex Rail; Clary Screed; Mule Pulling
Rollers; Pugmill
without Pump; Barber Greene or Similar Loaders; Track
Type Tractor
w/Power Unit attached (minimum); Fireman; Spray Machine
on Paving;
Curb Machines; Paved Ditch Machine; Power Broom; Self-
Propelled
Sweepers; Self-Propelled Conveyors; Power Subgrader; Oil
Distributor;
Straight Tractor; Truck Crane Oiler; Truck Type Oilers;
Directional
Boring Machine; Horizontal Directional Drill;
Articulating End Dump
Vehicles; Starting Engineer on Pipeline or Construction
(6 -10
pieces) including: Air Compressor (Trailer Mounted), All
Forced Air
Heaters (regardless of Size), Water Pumps (Greater than
4-1/2" or
Total Discharge Over 4-1/2"), Light Plants, Generators
(Trailer
Mounted - Excluding Decontamination Trailer), Welding
Machines (Any
Size or Mode of Power), Conveyor, Mixer (any size), Stud
Welder, Power
Pac, etc., and Ground Heater (Trailer Mounted).

CLASS 3. Straight Framed Truck Mounted Vac Unit
(separately powered);
Trac Air Machine (without attachments); Rollers - Five
Ton and Under
on Earth and Gravel; Form Graders; Bulk Cement Plant;

Oilers; and
Starting Engineer on Pipeline or Construction (3 - 5
pieces)
including: Air Compressor (Trailer Mounted), All Forced
Air Heaters
(regardless of Size), Water Pumps (Greater than 4-1/2"
or Total
Discharge Over 4-1/2"), Light Plants, Generators
(Trailer Mounted -
Excluding Decontamination Trailer), Welding Machines
(Any Size or Mode
of Power), Conveyor, Mixer (any size), Stud Welder,
Power Pac, etc.,
and Ground Heater (Trailer Mounted).

Other Classifications of Work:

For definitions of classifications not otherwise set
out, the
Department generally has on file such definitions which
are available.
If a task to be performed is not subject to one of the
classifications of pay set out, the Department will
upon being
contacted state which neighboring county has such a
classification and
provide such rate, such rate being deemed to exist by
reference in
this document. If no neighboring county rate applies
to the task,
the Department shall undertake a special determination,
such special
determination being then deemed to have existed under
this
determination. If a project requires these, or any
classification not
listed, please contact IDOL at 217-782-1710 for wage
rates or
clarifications.

LANDSCAPING

Landscaping work falls under the existing
classifications for laborer,
operating engineer and truck driver. The work performed
by landscape
plantsman and landscape laborer is covered by the
existing
classification of laborer. The work performed by
landscape operators
(regardless of equipment used or its size) is covered
by the
classifications of operating engineer. The work
performed by
landscape truck drivers (regardless of size of truck
driven) is
covered by the classifications of truck driver.

Mchenry County Prevailing Wage for May

2014

(See explanation of column headings at bottom of wages)

Trade Name	RG	TYP	C	Base	FRMAN	M-F>8	OSA
OSH H/W	Pensn	Vac	Trng				
=====	=====	=====	=====	=====	=====	=====	=====
ASBESTOS ABT-GEN			ALL	37.100	37.600	1.5	1.5
2.0 12.97 9.930 0.000 0.500							
ASBESTOS ABT-MEC			BLD	35.100	37.600	1.5	1.5
2.0 11.17 10.76 0.000 0.720							
BOILERMAKER			BLD	44.240	48.220	2.0	2.0
2.0 6.970 17.54 0.000 0.350							
BRICK MASON			BLD	41.580	45.740	1.5	1.5
2.0 9.700 12.80 0.000 1.040							
CARPENTER			ALL	42.520	44.520	1.5	1.5
2.0 13.29 12.76 0.000 0.630							
CEMENT MASON			ALL	41.550	43.550	2.0	1.5
2.0 9.500 15.87 0.000 0.500							
CERAMIC TILE FNSHER			BLD	34.810	0.000	2.0	1.5
2.0 10.20 7.830 0.000 0.640							
COMMUNICATION TECH			BLD	36.360	38.460	1.5	1.5
2.0 12.27 10.25 0.000 0.640							
ELECTRIC PWR EQMT OP			ALL	36.610	49.750	1.5	1.5
2.0 5.000 11.35 0.000 0.270							
ELECTRIC PWR GRNDMAN			ALL	28.310	49.750	1.5	1.5
2.0 5.000 8.780 0.000 0.210							
ELECTRIC PWR LINEMAN			ALL	43.830	49.750	1.5	1.5
2.0 5.000 13.58 0.000 0.330							
ELECTRIC PWR TRK DRV			ALL	29.310	49.750	1.5	1.5
2.0 5.000 9.090 0.000 0.220							
ELECTRICIAN			ALL	43.660	48.030	1.5	1.5
2.0 12.88 12.29 0.000 0.760							
ELEVATOR CONSTRUCTOR			BLD	49.900	56.140	2.0	2.0
2.0 12.73 13.46 3.990 0.600							
FENCE ERECTOR			E ALL	34.840	36.840	1.5	1.5
2.0 12.86 10.67 0.000 0.300							
FENCE ERECTOR			S ALL	45.060	48.660	2.0	2.0
2.0 9.390 17.69 0.000 0.400							
GLAZIER			BLD	40.000	41.500	1.5	2.0
2.0 12.49 15.99 0.000 0.940							
HT/FROST INSULATOR			BLD	46.950	49.450	1.5	1.5
2.0 11.17 11.96 0.000 0.720							
IRON WORKER			E ALL	42.070	44.070	2.0	2.0
2.0 13.45 19.59 0.000 0.350							
IRON WORKER			S ALL	45.060	48.660	2.0	2.0
2.0 9.390 17.69 0.000 0.400							
IRON WORKER			W ALL	35.090	36.840	2.0	2.0
2.0 8.340 22.19 0.000 0.500							
LABORER			ALL	37.000	37.750	1.5	1.5
2.0 12.97 9.930 0.000 0.500							
LATHER			ALL	42.520	44.520	1.5	1.5
2.0 13.29 12.76 0.000 0.630							
MACHINIST			BLD	43.920	46.420	1.5	1.5
2.0 6.760 8.950 1.850 0.000							
MARBLE FINISHERS			ALL	30.520	0.000	1.5	1.5
2.0 9.700 12.55 0.000 0.590							
MARBLE MASON			BLD	40.780	44.860	1.5	1.5
2.0 9.700 12.71 0.000 0.740							
MATERIAL TESTER I			ALL	27.000	0.000	1.5	1.5

2.0	12.97	9.930	0.000	0.500						
MATERIALS	TESTER II		ALL		32.000	0.000	1.5	1.5		
2.0	12.97	9.930	0.000	0.500						
MILLWRIGHT			ALL		42.520	44.520	1.5	1.5		
2.0	13.29	12.76	0.000	0.630						
OPERATING	ENGINEER		BLD	1	46.100	50.100	2.0	2.0		
2.0	16.60	11.05	1.900	1.250						
OPERATING	ENGINEER		BLD	2	44.800	50.100	2.0	2.0		
2.0	16.60	11.05	1.900	1.250						
OPERATING	ENGINEER		BLD	3	42.250	50.100	2.0	2.0		
2.0	16.60	11.05	1.900	1.250						
OPERATING	ENGINEER		BLD	4	40.500	50.100	2.0	2.0		
2.0	16.60	11.05	1.900	1.250						
OPERATING	ENGINEER		BLD	5	49.850	50.100	2.0	2.0		
2.0	16.60	11.05	1.900	1.250						
OPERATING	ENGINEER		BLD	6	47.100	50.100	2.0	2.0		
2.0	16.60	11.05	1.900	1.250						
OPERATING	ENGINEER		BLD	7	49.100	50.100	2.0	2.0		
2.0	16.60	11.05	1.900	1.250						
OPERATING	ENGINEER		HWY	1	44.300	48.300	1.5	1.5		
2.0	16.60	11.05	1.900	1.250						
OPERATING	ENGINEER		HWY	2	43.750	48.300	1.5	1.5		
2.0	16.60	11.05	1.900	1.250						
OPERATING	ENGINEER		HWY	3	41.700	48.300	1.5	1.5		
2.0	16.60	11.05	1.900	1.250						
OPERATING	ENGINEER		HWY	4	40.300	48.300	1.5	1.5		
2.0	16.60	11.05	1.900	1.250						
OPERATING	ENGINEER		HWY	5	39.100	48.300	1.5	1.5		
2.0	16.60	11.05	1.900	1.250						
OPERATING	ENGINEER		HWY	6	47.300	48.300	1.5	1.5		
2.0	16.60	11.05	1.900	1.250						
OPERATING	ENGINEER		HWY	7	45.300	48.300	1.5	1.5		
2.0	16.60	11.05	1.900	1.250						
ORNAMNTL	IRON WORKER E		ALL		42.900	45.400	2.0	2.0		
2.0	13.11	16.40	0.000	0.600						
ORNAMNTL	IRON WORKER S		ALL		45.060	48.660	2.0	2.0		
2.0	9.390	17.69	0.000	0.400						
PAINTER			ALL		40.980	42.980	1.5	1.5		
1.5	10.00	8.200	0.000	1.350						
PAINTER	SIGNS		BLD		33.920	38.090	1.5	1.5		
1.5	2.600	2.710	0.000	0.000						
PILEDRIVER			ALL		42.520	44.520	1.5	1.5		
2.0	13.29	12.76	0.000	0.630						
PIPEFITTER			BLD		46.000	49.000	1.5	1.5		
2.0	9.000	15.85	0.000	1.680						
PLASTERER			BLD		41.250	43.730	1.5	1.5		
2.0	11.10	11.69	0.000	0.550						
PLUMBER			BLD		44.500	47.500	1.5	1.5		
2.0	11.05	12.40	0.000	1.700						
ROOFER			BLD		39.200	42.200	1.5	1.5		
2.0	8.280	9.690	0.000	0.430						
SHEETMETAL	WORKER		BLD		43.250	45.250	1.5	1.5		
2.0	10.65	12.90	0.000	0.820						
SIGN HANGER			BLD		26.070	27.570	1.5	1.5		
2.0	3.800	3.550	0.000	0.000						
SPRINKLER	FITTER		BLD		49.200	51.200	1.5	1.5		
2.0	10.75	8.850	0.000	0.450						
STEEL	ERECTOR		E ALL		42.070	44.070	2.0	2.0		
2.0	13.45	19.59	0.000	0.350						
STEEL	ERECTOR		S ALL		45.060	48.660	2.0	2.0		
2.0	9.390	17.69	0.000	0.400						
STONE	MASON		BLD		41.580	45.740	1.5	1.5		

2.0	9.700	12.80	0.000	1.040						
SURVEY WORKER			ALL		37.000	37.750	1.5	1.5		
2.0	12.97	9.930	0.000	0.500						
TERRAZZO FINISHER			BLD		36.040	0.000	1.5	1.5		
2.0	10.20	9.900	0.000	0.540						
TERRAZZO MASON			BLD		39.880	42.880	1.5	1.5		
2.0	10.20	11.25	0.000	0.700						
TILE MASON			BLD		41.840	45.840	2.0	1.5		
2.0	10.20	9.560	0.000	0.880						
TRAFFIC SAFETY WRKR			HWY		28.250	29.850	1.5	1.5		
2.0	4.896	4.175	0.000	0.000						
TRUCK DRIVER			ALL	1	35.850	36.400	1.5	1.5		
2.0	7.200	6.000	0.000	0.150						
TRUCK DRIVER			ALL	2	36.000	36.400	1.5	1.5		
2.0	7.200	6.000	0.000	0.150						
TRUCK DRIVER			ALL	3	36.200	36.400	1.5	1.5		
2.0	7.200	6.000	0.000	0.150						
TRUCK DRIVER			ALL	4	36.400	36.400	1.5	1.5		
2.0	7.200	6.000	0.000	0.150						
TUCKPOINTER			BLD		41.950	42.950	1.5	1.5		
2.0	8.180	11.78	0.000	0.630						

Legend: RG (Region)

TYP (Trade Type - All,Highway,Building,Floating,Oil & Chip,Rivers)

C (Class)

Base (Base Wage Rate)

FRMAN (Foreman Rate)

M-F>8 (OT required for any hour greater than 8 worked each day, Mon through Fri.)

OSA (Overtime (OT) is required for every hour worked on Saturday)

OSH (Overtime is required for every hour worked on Sunday and Holidays)

H/W (Health & Welfare Insurance)

Pensn (Pension)

Vac (Vacation)

Trng (Training)

Explanations

MCHENRY COUNTY

FENCE ERECTOR (EAST) - That part of the county East and Northeast of a line following Route 31 North to Route 14, northwest to Route 47 north to the Wisconsin State Line.

IRONWORKERS (EAST) - That part of the county East of Rts. 47 and 14.

IRONWORKERS (SOUTH) - That part of the county South of Route 14 and East of Route 47.

IRONWORKERS (WEST) - That part of the county West of Route 47.

The following list is considered as those days for which holiday rates of wages for work performed apply: New Years Day, Memorial Day, Fourth of July, Labor Day, Thanksgiving Day, Christmas Day and Veterans Day in some classifications/counties. Generally, any of these holidays which fall on a Sunday is celebrated on the following Monday. This then makes work performed on that Monday payable at the appropriate overtime rate for holiday pay. Common practice in a given local may alter certain days of celebration. If in doubt, please check with IDOL.

EXPLANATION OF CLASSES

ASBESTOS - GENERAL - removal of asbestos material/mold and hazardous materials from any place in a building, including mechanical systems where those mechanical systems are to be removed. This includes the removal of asbestos materials/mold and hazardous materials from ductwork or pipes in a building when the building is to be demolished at the time or at some close future date.

ASBESTOS - MECHANICAL - removal of asbestos material from mechanical systems, such as pipes, ducts, and boilers, where the mechanical systems are to remain.

CERAMIC TILE FINISHER

The grouting, cleaning, and polishing of all classes of tile, whether for interior or exterior purposes, all burned, glazed or unglazed products; all composition materials, granite tiles, warning detectable tiles, cement tiles, epoxy composite materials, pavers, glass, mosaics, fiberglass, and all substitute materials, for tile made in

tile-like units; all mixtures in tile like form of cement, metals, and other materials that are for and intended for use as a finished floor surface, stair treads, promenade roofs, walks, walls, ceilings, swimming pools, and all other places where tile is to form a finished interior or exterior. The mixing of all setting mortars including but not limited to thin-set mortars, epoxies, wall mud, and any other sand and cement mixtures or adhesives when used in the preparation, installation, repair, or maintenance of tile and/or similar materials. The handling and unloading of all sand, cement, lime, tile, fixtures, equipment, adhesives, or any other materials to be used in the preparation, installation, repair, or maintenance of tile and/or similar materials. Ceramic Tile Finishers shall fill all joints and voids regardless of method on all tile work, particularly and especially after installation of said tile work. Application of any and all protective coverings to all types of tile installations including, but not be limited to, all soap compounds, paper products, tapes, and all polyethylene coverings, plywood, masonite, cardboard, and any new type of products that may be used to protect tile installations, Blastrac equipment, and all floor scarifying equipment used in preparing floors to receive tile. The clean up and removal of all waste and materials. All demolition of existing tile floors and walls to be re-tiled.

COMMUNICATIONS TECHNICIAN

Construction, installation, maintenance and removal of telecommunication facilities (voice, sound, data and video), telephone, security systems, fire alarm systems that are a component of a multiplex system and share a common cable, and data inside wire, interconnect, terminal equipment, central offices, PABX and equipment, micro waves, V-SAT, bypass, CATV, WAN (wide area network), LAN (local area networks), and ISDN (integrated system digital network), pulling of wire in raceways, but not the installation of raceways.

MARBLE FINISHER

Loading and unloading trucks, distribution of all materials (all stone, sand, etc.), stocking of floors with material, performing all rigging for heavy work, the handling of all material that may be needed for the installation of such materials, building of scaffolding, polishing if needed, patching, waxing of material if damaged, pointing up, caulking, grouting and cleaning of marble, holding water on diamond or Carborundum blade or saw for setters cutting, use of tub saw or any other saw needed for preparation of material, drilling of holes for wires that anchor material set by setters, mixing up of molding plaster for installation of material, mixing up thin set for the installation of material, mixing up of sand to cement for the installation of material and such other work as may be required in helping a Marble Setter in the handling of all material in the erection or installation of interior marble, slate, travertine, art marble, serpentine, alberene stone, blue stone, granite and other stones (meaning as to stone any foreign or domestic materials as are specified and used in building interiors and exteriors and customarily known as stone in the trade), carrara, sanionyx, vitrolite and similar opaque glass and the laying of all marble tile, terrazzo tile, slate tile and precast tile, steps, risers treads, base, or any other materials that may be used as substitutes for any of the aforementioned materials and which are used on interior and exterior which are installed in a similar manner.

MATERIAL TESTER I: Hand coring and drilling for testing of materials; field inspection of uncured concrete and asphalt.

MATERIAL TESTER II: Field inspection of welds, structural steel, fireproofing, masonry, soil, facade, reinforcing steel, formwork, cured concrete, and concrete and asphalt batch plants; adjusting proportions of bituminous mixtures.

OPERATING ENGINEER - BUILDING

Class 1. Asphalt Plant; Asphalt Spreader; Autograde; Backhoes with Caisson Attachment; Batch Plant; Benoto (requires Two Engineers); Boiler and Throttle Valve; Caisson Rigs; Central Redi-Mix Plant; Combination Back Hoe Front End-loader Machine; Compressor and Throttle Valve; Concrete Breaker (Truck Mounted); Concrete Conveyor; Concrete Conveyor (Truck Mounted); Concrete Paver Over 27E cu. ft; Concrete Paver 27E cu. ft. and Under: Concrete Placer; Concrete Placing Boom; Concrete Pump (Truck Mounted); Concrete Tower; Cranes, All; Cranes, Hammerhead; Cranes, (GCI and similar Type); Creter Crane; Spider Crane; Crusher, Stone, etc.; Derricks, All; Derricks, Traveling; Formless Curb and Gutter Machine; Grader, Elevating; Grouting Machines; Heavy Duty Self-Propelled Transporter or Prime Mover; Highlift Shovels or Front Endloader 2-1/4 yd. and over; Hoists, Elevators, outside type rack and pinion and similar machines; Hoists, One, Two and Three Drum; Hoists, Two Tugger One Floor; Hydraulic Backhoes; Hydraulic Boom Trucks; Hydro Vac (and similar equipment); Locomotives, All; Motor Patrol; Lubrication Technician; Manipulators; Pile Drivers and Skid Rig; Post Hole Digger; Pre-Stress Machine; Pump Cretes Dual Ram; Pump Cretes: Squeeze Cretes-Screw Type Pumps; Gypsum Bulker and Pump; Raised and Blind Hole Drill; Roto Mill Grinder; Scoops - Tractor Drawn; Slip-Form Paver; Straddle Buggies; Operation of Tie Back Machine; Tournapull; Tractor with Boom and Side Boom; Trenching Machines.

Class 2. Boilers; Broom, All Power Propelled; Bulldozers; Concrete Mixer (Two Bag and Over); Conveyor, Portable; Forklift Trucks; Highlift Shovels or Front Endloaders under 2-1/4 yd.; Hoists, Automatic; Hoists, Inside Elevators; Hoists, Sewer Dragging Machine; Hoists, Tugger Single Drum; Laser Screed; Rock Drill (Self-Propelled); Rock Drill (Truck Mounted); Rollers, All; Steam Generators; Tractors, All; Tractor Drawn Vibratory Roller; Winch Trucks with "A" Frame.

Class 3. Air Compressor; Combination Small Equipment Operator; Generators; Heaters, Mechanical; Hoists, Inside Elevators (remodeling or renovation work); Hydraulic Power Units (Pile Driving, Extracting, and Drilling); Pumps, over 3" (1 to 3 not to exceed a total of 300 ft.); Low Boys; Pumps, Well Points; Welding Machines (2 through 5); Winches, 4 Small Electric Drill Winches.

Class 4. Bobcats and/or other Skid Steer Loaders; Oilers; and Brick Forklift.

Class 5. Assistant Craft Foreman.

Class 6. Gradall.

Class 7. Mechanics; Welders.

OPERATING ENGINEERS - HIGHWAY CONSTRUCTION

Class 1. Asphalt Plant; Asphalt Heater and Planer Combination; Asphalt Heater Scarfire; Asphalt Spreader; Autograder/GOMACO or other similar type machines: ABG Paver; Backhoes with Caisson Attachment; Ballast Regulator; Belt Loader; Caisson Rigs; Car Dumper; Central Redi-Mix Plant; Combination Backhoe Front Endloader Machine, (1 cu. yd. Backhoe Bucket or over or with attachments); Concrete Breaker (Truck Mounted); Concrete Conveyor; Concrete Paver over 27E cu. ft.; Concrete Placer; Concrete Tube Float; Cranes, all attachments; Cranes, Tower Cranes of all types: Creter Crane: Spider Crane; Crusher, Stone, etc.; Derricks, All; Derrick Boats; Derricks, Traveling; Dredges; Elevators, Outside type Rack & Pinion and Similar Machines; Formless Curb and Gutter Machine; Grader, Elevating; Grader, Motor Grader, Motor Patrol, Auto Patrol, Form Grader, Pull Grader, Subgrader; Guard Rail Post Driver Truck Mounted; Hoists, One, Two and Three Drum; Heavy Duty Self-Propelled Transporter or Prime Mover; Hydraulic Backhoes; Backhoes with shear attachments up to 40' of boom reach; Lubrication Technician; Manipulators; Mucking Machine; Pile Drivers and Skid Rig; Pre-Stress Machine; Pump Cretes Dual Ram; Rock Drill - Crawler or Skid Rig; Rock Drill - Truck Mounted; Rock/Track Tamper; Roto

Mill

Grinder; Slip-Form Paver; Snow Melters; Soil Test Drill Rig (Truck Mounted); Straddle Buggies; Hydraulic Telescoping Form (Tunnel); Operation of Tieback Machine; Tractor Drawn Belt Loader; Tractor Drawn Belt Loader (with attached pusher - two engineers); Tractor with Boom; Tractaire with Attachments; Traffic Barrier Transfer Machine; Trenching; Truck Mounted Concrete Pump with Boom; Raised or Blind Hole Drills (Tunnel Shaft); Underground Boring and/or Mining Machines 5 ft. in diameter and over tunnel, etc; Underground Boring and/or Mining Machines under 5 ft. in diameter; Wheel Excavator; Widener (APSCO).

Class 2. Batch Plant; Bituminous Mixer; Boiler and Throttle Valve; Bulldozers; Car Loader Trailing Conveyors; Combination Backhoe Front Endloader Machine (Less than 1 cu. yd. Backhoe Bucket or over or with attachments); Compressor and Throttle Valve; Compressor, Common Receiver (3); Concrete Breaker or Hydro Hammer; Concrete Grinding Machine; Concrete Mixer or Paver 7S Series to and including 27 cu. ft.; Concrete Spreader; Concrete Curing Machine, Burlap Machine, Belting Machine and Sealing Machine; Concrete Wheel Saw; Conveyor Muck Cars (Haglund or Similar Type); Drills, All; Finishing Machine - Concrete; Highlift Shovels or Front Endloader; Hoist - Sewer Dragging Machine; Hydraulic Boom Trucks (All Attachments); Hydro-Blaster; Hydro Excavating (excluding hose work); Laser Screed; All Locomotives, Dinky; Off-Road Hauling Units (including articulating) Non Self-Loading Ejection Dump; Pump Cretes: Squeeze Cretes - Screw Type Pumps, Gypsum Bulker and Pump; Roller, Asphalt; Rotary Snow Plows; Rototiller, Seaman, etc., self-propelled; Self-Propelled Compactor; Spreader - Chip - Stone, etc.; Scraper - Single/Twin Engine/Push and Pull; Scraper - Prime Mover in Tandem (Regardless of Size); Tractors pulling attachments, Sheeps Foot, Disc, Compactor, etc.; Tug Boats.

Class 3. Boilers; Brooms, All Power Propelled; Cement Supply Tender; Compressor, Common Receiver (2); Concrete Mixer (Two Bag

and Over);
Conveyor, Portable; Farm-Type Tractors Used for Mowing,
Seeding, etc.;
Forklift Trucks; Grouting Machine; Hoists, Automatic;
Hoists, All
Elevators; Hoists, Tugger Single Drum; Jeep Diggers; Low
Boys; Pipe
Jacking Machines; Post-Hole Digger; Power Saw, Concrete
Power Driven;
Pug Mills; Rollers, other than Asphalt; Seed and Straw
Blower; Steam
Generators; Stump Machine; Winch Trucks with "A" Frame;
Work Boats;
Tamper-Form-Motor Driven.

Class 4. Air Compressor; Combination - Small Equipment
Operator;
Directional Boring Machine; Generators; Heaters,
Mechanical; Hydraulic
Power Unit (Pile Driving, Extracting, or Drilling);
Light Plants, All
(1 through 5); Pumps, over 3" (1 to 3 not to exceed a
total of 300
ft.); Pumps, Well Points; Vacuum Trucks (excluding hose
work); Welding
Machines (2 through 5); Winches, 4 Small Electric Drill
Winches.

Class 5. SkidSteer Loader (all); Brick Forklifts;
Oilers.

Class 6. Field Mechanics and Field Welders

Class 7. Dowell Machine with Air Compressor; Gradall and
machines of
like nature.

SURVEY WORKER - Operated survey equipment including data
collectors,
G.P.S. and robotic instruments, as well as conventional
levels and
transits.

TRAFFIC SAFETY - work associated with barricades, horses
and drums
used to reduce lane usage on highway work, the
installation and
removal of temporary lane markings, and the
installation and removal
of temporary road signs.

TRUCK DRIVER - BUILDING, HEAVY AND HIGHWAY CONSTRUCTION

Class 1. Two or three Axle Trucks. A-frame Truck when
used for
transportation purposes; Air Compressors and Welding
Machines,
including those pulled by cars, pick-up trucks and
tractors;
Ambulances; Batch Gate Lockers; Batch Hopperman; Car and
Truck
Washers; Carry-alls; Fork Lifts and Hoisters; Helpers;

Mechanics

Helpers and Greasers; Oil Distributors 2-man operation; Pavement Breakers; Pole Trailer, up to 40 feet; Power Mower Tractors; Self-propelled Chip Spreader; Skipman; Slurry Trucks, 2-man operation; Slurry Truck Conveyor Operation, 2 or 3 man; Teamsters; Unskilled Dumpman; and Truck Drivers hauling warning lights, barricades, and portable toilets on the job site.

Class 2. Four axle trucks; Dump Crets and Adgetors under 7 yards; Dumpsters, Track Trucks, Euclids, Hug Bottom Dump Turnapulls or Turnatrailers when pulling other than self-loading equipment or similar equipment under 16 cubic yards; Mixer Trucks under 7 yards; Ready-mix Plant Hopper Operator, and Winch Trucks, 2 Axles.

Class 3. Five axle trucks; Dump Crets and Adgetors 7 yards and over; Dumpsters, Track Trucks, Euclids, Hug Bottom Dump Turnatrailers or turnapulls when pulling other than self-loading equipment or similar equipment over 16 cubic yards; Explosives and/or Fission Material Trucks; Mixer Trucks 7 yards or over; Mobile Cranes while in transit; Oil Distributors, 1-man operation; Pole Trailer, over 40 feet; Pole and Expandable Trailers hauling material over 50 feet long; Slurry trucks, 1-man operation; Winch trucks, 3 axles or more; Mechanic--Truck Welder and Truck Painter.

Class 4. Six axle trucks; Dual-purpose vehicles, such as mounted crane trucks with hoist and accessories; Foreman; Master Mechanic; Self-loading equipment like P.B. and trucks with scoops on the front.

TERRAZZO FINISHER

The handling of sand, cement, marble chips, and all other materials that may be used by the Mosaic Terrazzo Mechanic, and the mixing, grinding, grouting, cleaning and sealing of all Marble, Mosaic, and Terrazzo work, floors, base, stairs, and wainscoting by hand or machine, and in addition, assisting and aiding Marble, Masonic, and

Terrazzo Mechanics.

Other Classifications of Work:

For definitions of classifications not otherwise set out, the Department generally has on file such definitions which are available. If a task to be performed is not subject to one of the classifications of pay set out, the Department will upon being contacted state which neighboring county has such a classification and provide such rate, such rate being deemed to exist by reference in this document. If no neighboring county rate applies to the task, the Department shall undertake a special determination, such special determination being then deemed to have existed under this determination. If a project requires these, or any classification not listed, please contact IDOL at 217-782-1710 for wage rates or clarifications.

LANDSCAPING

Landscaping work falls under the existing classifications for laborer, operating engineer and truck driver. The work performed by landscape plantsman and landscape laborer is covered by the existing classification of laborer. The work performed by landscape operators (regardless of equipment used or its size) is covered by the classifications of operating engineer. The work performed by landscape truck drivers (regardless of size of truck driven) is covered by the classifications of truck driver.

MATERIAL TESTER & MATERIAL TESTER/INSPECTOR I AND II

Notwithstanding the difference in the classification title, the classification entitled "Material Tester I" involves the same job duties as the classification entitled "Material Tester/Inspector I". Likewise, the classification entitled "Material Tester II" involves the same job duties as the classification entitled "Material Tester/Inspector II".

Mclean County Prevailing Wage for May

2014

(See explanation of column headings at bottom of wages)

Trade Name	RG	TYP	C	Base	FRMAN	M-F>8	OSA
OSH H/W	Pensn	Vac	Trng				
=====	=====	=====	=====	=====	=====	=====	=====
====	====	====	====	====	====	====	====
ASBESTOS ABT-GEN			BLD	30.220	31.220	1.5	1.5
2.0 7.700 9.290 0.000 0.800							
ASBESTOS ABT-GEN			HWY	32.080	32.630	1.5	1.5
2.0 7.700 9.290 0.000 0.800							
ASBESTOS ABT-MEC			BLD	32.140	34.640	1.5	1.5
2.0 11.17 10.76 0.000 0.720							
BOILERMAKER			BLD	36.750	39.750	2.0	2.0
2.0 7.070 15.84 0.000 0.350							
BRICK MASON			BLD	29.820	31.320	1.5	1.5
2.0 8.300 11.60 0.000 0.580							
CARPENTER			BLD	30.050	32.300	1.5	1.5
2.0 7.700 13.91 0.000 0.520							
CARPENTER			HWY	31.000	33.250	1.5	1.5
2.0 7.700 14.96 0.000 0.520							
CEMENT MASON			ALL	30.590	31.590	1.5	1.5
2.0 6.300 11.00 0.000 0.600							
CERAMIC TILE FNSHER			BLD	29.750	0.000	1.5	1.5
2.0 8.300 9.500 0.000 0.580							
ELECTRIC PWR EQMT OP			ALL	38.300	45.290	1.5	1.5
2.0 6.150 10.73 0.000 0.380							
ELECTRIC PWR GRNDMAN			ALL	26.280	45.290	1.5	1.5
2.0 5.790 7.360 0.000 0.260							
ELECTRIC PWR LINEMAN			ALL	42.540	45.290	1.5	1.5
2.0 6.280 11.92 0.000 0.430							
ELECTRIC PWR TRK DRV			ALL	27.560	45.290	1.5	1.5
2.0 5.830 7.720 0.000 0.280							
ELECTRICIAN			BLD	34.950	38.340	1.5	1.5
2.0 5.600 10.05 0.000 0.870							
ELECTRONIC SYS TECH			BLD	29.420	31.170	1.5	1.5
2.0 5.350 7.330 0.000 0.400							
ELEVATOR CONSTRUCTOR			BLD	41.070	46.200	2.0	2.0
2.0 12.73 13.46 3.290 0.600							
FENCE ERECTOR			E ALL	31.610	33.510	1.5	1.5
2.0 8.840 9.020 0.000 0.900							
GLAZIER			BLD	31.670	33.670	1.5	1.5
2.0 9.950 7.700 0.000 1.250							
HT/FROST INSULATOR			BLD	42.850	45.350	1.5	1.5
2.0 11.17 11.96 0.000 0.720							
IRON WORKER			E ALL	31.610	33.510	1.5	1.5
2.0 8.840 9.020 0.000 0.900							
IRON WORKER			W BLD	31.010	32.910	1.5	1.5
2.0 9.390 12.26 0.000 0.540							
IRON WORKER			W HWY	34.580	36.580	1.5	1.5
2.0 9.390 12.26 0.000 0.390							
LABORER			BLD	29.220	30.220	1.5	1.5
2.0 7.700 9.290 0.000 0.800							
LABORER			HWY	31.080	31.630	1.5	1.5
2.0 7.700 9.290 0.000 0.800							
LABORER, SKILLED			BLD	29.220	30.220	1.5	1.5
2.0 7.700 9.290 0.000 0.800							
LABORER, SKILLED			HWY	31.080	31.630	1.5	1.5
2.0 7.700 9.290 0.000 0.800							
LATHER			BLD	30.050	32.300	1.5	1.5

2.0	7.700	13.91	0.000	0.520							
MACHINERY MOVER			W	HWY	34.580	36.580	1.5	1.5			
2.0	9.390	12.26	0.000	0.390							
MACHINIST				BLD	43.920	46.420	1.5	1.5			
2.0	6.760	8.950	1.850	0.000							
MARBLE FINISHERS				BLD	29.750	0.000	1.5	1.5			
2.0	8.300	9.500	0.000	0.580							
MARBLE MASON				BLD	31.510	32.760	1.5	1.5			
2.0	8.300	9.500	0.000	0.580							
MILLWRIGHT				BLD	30.300	32.550	1.5	1.5			
2.0	7.700	14.09	0.000	0.520							
MILLWRIGHT				HWY	31.820	34.070	1.5	1.5			
2.0	7.700	14.64	0.000	0.520							
OPERATING ENGINEER				BLD 1	36.000	39.000	1.5	1.5			
2.0	6.750	16.60	0.000	3.000							
OPERATING ENGINEER				BLD 2	33.490	39.000	1.5	1.5			
2.0	6.750	16.60	0.000	3.000							
OPERATING ENGINEER				BLD 3	29.340	39.000	1.5	1.5			
2.0	6.750	16.60	0.000	3.000							
OPERATING ENGINEER				HWY 1	36.000	39.500	1.5	1.5			
2.0	6.750	16.60	0.000	3.000							
OPERATING ENGINEER				HWY 2	33.490	39.500	1.5	1.5			
2.0	6.750	16.60	0.000	3.000							
OPERATING ENGINEER				HWY 3	29.340	39.500	1.5	1.5			
2.0	6.750	16.60	0.000	3.000							
PAINTER				ALL	33.000	35.000	1.5	1.5			
1.5	10.00	8.200	0.000	1.350							
PAINTER SIGNS				BLD	33.920	38.090	1.5	1.5			
1.5	2.600	2.710	0.000	0.000							
PILEDRIVER				BLD	30.550	32.800	1.5	1.5			
2.0	7.700	13.91	0.000	0.520							
PILEDRIVER				HWY	32.000	34.250	1.5	1.5			
2.0	7.700	14.96	0.000	0.520							
PIPEFITTER				BLD	39.650	42.820	1.5	1.5			
2.0	7.000	10.15	0.000	1.850							
PLASTERER				BLD	30.000	32.000	1.5	1.5			
2.0	7.100	13.83	0.000	0.490							
PLUMBER				BLD	39.650	42.820	1.5	1.5			
2.0	7.000	10.15	0.000	1.850							
ROOFER				BLD	29.580	31.060	1.5	1.5			
2.0	8.450	7.220	0.000	0.250							
SHEETMETAL WORKER				BLD	32.150	33.760	1.5	1.5			
2.0	8.270	14.18	0.000	0.780							
SIGN HANGER			W	HWY	34.580	36.580	1.5	1.5			
2.0	9.390	12.26	0.000	0.390							
SPRINKLER FITTER				BLD	37.120	39.870	1.5	1.5			
2.0	8.420	8.500	0.000	0.350							
STEEL ERECTOR			W	HWY	34.580	36.580	1.5	1.5			
2.0	9.390	12.26	0.000	0.390							
SURVEY WORKER				ALL	31.080	31.630	1.5	1.5			
2.0	7.700	9.290	0.000	0.800							
TERRAZZO FINISHER				BLD	29.750	0.000	1.5	1.5			
2.0	8.300	9.500	0.000	0.580							
TERRAZZO MASON				BLD	31.510	32.760	1.5	1.5			
2.0	8.300	9.500	0.000	0.580							
TILE MASON				BLD	31.510	32.760	1.5	1.5			
2.0	8.300	9.500	0.000	0.580							
TRUCK DRIVER				O&C 1	24.980	0.000	1.5	1.5			
2.0	10.30	4.840	0.000	0.250							
TRUCK DRIVER				O&C 2	25.340	0.000	1.5	1.5			
2.0	10.30	4.840	0.000	0.250							
TRUCK DRIVER				O&C 3	25.510	0.000	1.5	1.5			

2.0	10.30	4.840	0.000	0.250						
TRUCK DRIVER					O&C	4	25.740	0.000	1.5	1.5
2.0	10.30	4.840	0.000	0.250						
TRUCK DRIVER					O&C	5	26.420	0.000	1.5	1.5
2.0	10.30	4.840	0.000	0.250						
TRUCK DRIVER					N ALL	1	35.650	36.200	1.5	1.5
2.0	7.250	6.319	0.000	0.250						
TRUCK DRIVER					N ALL	2	35.800	36.200	1.5	1.5
2.0	7.250	6.319	0.000	0.250						
TRUCK DRIVER					N ALL	3	36.000	36.200	1.5	1.5
2.0	7.250	6.319	0.000	0.250						
TRUCK DRIVER					N ALL	4	36.200	36.200	1.5	1.5
2.0	7.250	6.319	0.000	0.250						
TRUCK DRIVER					S ALL	1	31.230	0.000	1.5	1.5
2.0	10.30	4.840	0.000	0.250						
TRUCK DRIVER					S ALL	2	31.680	0.000	1.5	1.5
2.0	10.30	4.840	0.000	0.250						
TRUCK DRIVER					S ALL	3	31.890	0.000	1.5	1.5
2.0	10.30	4.840	0.000	0.250						
TRUCK DRIVER					S ALL	4	32.180	0.000	1.5	1.5
2.0	10.30	4.840	0.000	0.250						
TRUCK DRIVER					S ALL	5	33.020	0.000	1.5	1.5
2.0	10.30	4.840	0.000	0.250						

Legend: RG (Region)
TYP (Trade Type - All,Highway,Building,Floating,Oil & Chip,Rivers)
C (Class)
Base (Base Wage Rate)
FRMAN (Foreman Rate)
M-F>8 (OT required for any hour greater than 8 worked each day, Mon through Fri.
OSA (Overtime (OT) is required for every hour worked on Saturday)
OSH (Overtime is required for every hour worked on Sunday and Holidays)
H/W (Health & Welfare Insurance)
Pensn (Pension)
Vac (Vacation)
Trng (Training)

Explanations

MCLEAN COUNTY

FENCE ERECTOR - See Ironworkers.

IRONWORKERS (EAST) - That part of the county East of a

diagonal line
from Heyworth to a point half way between Chenoa and
Weston.

TEAMSTERS (NORTH) - North of a straight line starting
on the west
side where Route 24 crosses McClean County line in a
southeasterly
direction to the most south-southwestern corner of
Livingston County.

The following list is considered as those days for which
holiday rates
of wages for work performed apply: New Years Day,
Memorial Day,
Fourth of July, Labor Day, Thanksgiving Day, Christmas
Day and
Veterans Day in some classifications/counties.
Generally, any of
these holidays which fall on a Sunday is celebrated on
the following
Monday. This then makes work performed on that Monday
payable at the
appropriate overtime rate for holiday pay. Common
practice in a given
local may alter certain days of celebration. If in
doubt, please
check with IDOL.

Oil and chip resealing (O&C) means the application of
road oils and
liquid asphalt to coat an existing road surface,
followed by
application of aggregate chips or gravel to coated
surface, and
subsequent rolling of material to seal the surface.

EXPLANATION OF CLASSES

ASBESTOS - GENERAL - removal of asbestos material/mold
and hazardous
materials from any place in a building, including
mechanical systems
where those mechanical systems are to be removed. This
includes the
removal of asbestos materials/mold and hazardous
materials from
ductwork or pipes in a building when the building is to
be demolished
at the time or at some close future date.

ASBESTOS - MECHANICAL - removal of asbestos material
from mechanical
systems, such as pipes, ducts, and boilers, where the
mechanical
systems are to remain.

CERAMIC TILE FINISHER, MARBLE FINISHER, TERRAZZO FINISHER

Assisting, helping or supporting the tile, marble and
terrazzo
mechanic by performing their historic and traditional

work assignments
required to complete the proper installation of the work
covered by
said crafts. The term "Ceramic" is used for naming the
classification
only and is in no way a limitation of the product
handled. Ceramic
takes into consideration most hard tiles.

ELECTRONIC SYSTEMS TECHNICIAN

Installation, service and maintenance of low-voltage
systems which
utilizes the transmission and/or transference of voice,
sound, vision,
or digital for commercial, education, security and
entertainment
purposes for the following: TV monitoring and
surveillance,
background/foreground music, intercom and telephone
interconnect,
field programming, inventory control systems, microwave
transmission,
multi-media, multiplex, radio page, school, intercom and
sound burglar
alarms and low voltage master clock systems.

Excluded from this classification are energy management
systems, life
safety systems, supervisory controls and data
acquisition systems not
intrinsic with the above listed systems, fire alarm
systems, nurse
call systems and raceways exceeding fifteen feet in
length.

LABORER, SKILLED - BUILDING

The skilled laborer building (BLD) classification shall
encompass the
following types of work, irrespective of the site of the
work: tending
of carpenters in unloading, handling, stockpiling and
distribution
operations, also other building crafts, mixing,
handling, and
conveying of all materials used by masons, plasterers
and other
building construction crafts, whether done by hand or by
any process.
The drying of plastering when done by salamander heat,
and the
cleaning and clearing of all debris. All work
pertaining to and in
preparation of asbestos abatement and removal. The
building of
scaffolding and staging for masons and plasterers. The
excavations
for buildings and all other construction, digging, of
trenches, piers,
foundations and holes, digging, lagging, sheeting,
cribbing, bracing

and propping of foundations, holes, caissons, cofferdams, and dikes, the setting of all guidelines for machine or hand excavation and subgrading. The mixing, handling, conveying, pouring, vibrating, gunniting and otherwise applying of concrete, whether by hand or other method of concrete for any walls, foundations, floors, or for other construction concrete sealant men. The wrecking, stripping, dismantling, and handling of concrete forms and false work, and the building of centers for fireproofing purposes. Boring machine, gas, electric or air in preparation for shoving pipe, telephone cable, and so forth, under highways, roads, streets and alleys. All hand and power operating cross cut saws when used for clearing. All work in compressed air construction. All work on acetylene burners in salvaging. The blocking and tamping of concrete. The laying of sewer tile and conduit, and pre-cast materials. The assembling and dismantling of all jacks and sectional scaffolding, including elevator construction and running of slip form jacks. The work of drill running and blasting, including wagon drills. The wrecking, stripping, dismantling, cleaning, moving and oiling of forms. The cutting off of concrete piles. The loading, unloading, handling and carrying to place of installation of all rods, (and materials for use in reinforcing) concrete and the hoisting of same and all signaling where hoist is used in this type of construction coming under the jurisdiction of the Laborers' Union. And, all other labor work not awarded to any other craft. Mortar mixers, kettlemen and carrier of hot stuff, tool crib men, watchmen (Laborer), firemen or salamander tenders, flagmen, deck hands, installation and maintenance of temporary gas-fired heating units, gravel box men, dumpmen and spotters, fencing Laborers, cleaning lumber, pit men, material checkers, dispatchers, unloading explosives, asphalt plant laborers, writer of scale tickets, fireproofing laborers, janitors, asbestos abatement and removal laborers, handling of materials treated with

oil, creosote, chloride, asphalt, and/or foreign material harmful to skin or clothing, Laborers with de-watering systems, gunnite nozzle men, laborers tending masons with hot material or where foreign materials are used, Laborers handling masterplate or similar materials, laser beam operator, concrete burning machine operator, material selector men working with firebrick or combustible material, dynamite men, track laborers, cement handlers, chloride handlers, the unloading and laborers with steel workers and re-bars, concrete workers (wet), luteman, asphalt raker, curb asphalt machine operator, ready mix scalemen, permanent, portable or temporary plant drilling machine operator, plaster tenders, underpinning and shoring of buildings, fire watch, signaling of all power equipment, to include trucks excavating equipment, etc., tree topper or trimmer when in connection to construction, tunnel helpers in free air, batch dumpers, kettle and tar men, tank cleaners, plastic installers, scaffold workers, motorized buggies or motorized unit used for wet concrete or handling of building materials, sewer workers, rod and chain men, vibrator operators, mortar mixer operator, cement silica, clay, fly ash, lime and plasters, handlers (bulk or bag), cofferdam workers, on concrete paving, placing, cutting and tying of reinforcing, deck hand, dredge hand and shore laborers, bankmen on floating plant, asphalt workers with machine & layers, grade checker, power tools, caisson workers, lead man on sewer work, welders, cutters, burners and torch men, chain saw operators, paving breaker, jackhammer and drill operator, layout man and/or drainage tile layer, steel form setters -- street and highway, air tamping hammerman, signal man on crane, concrete saw operator, screen man on asphalt pavers, front end man on chip spreader, multiple concrete duct -- lead man.

LABORER, SKILLED - HIGHWAY

The skilled laborer heavy and highway (HWY) classification shall encompass the following types of work, irrespective of the site of the

work: handling of materials treated with oil, creosote, asphalt and/or any foreign materials harmful to skin or clothing, track laborers, chloride handlers, the unloading and loading with steel workers and re-bars, concrete workers (wet), tunnel helpers in free air, batch dumpers, mason tenders, kettle and tar men, plastic installers, scaffold workers, motorized buggies or motorized unit used for wet concrete or handling of building materials, laborers with de-watering systems, sewer workers plus depth, rod and chainmen, vibrator operators, mortar mixer operators, cement silica, clay, fly ash, lime and plasters, handlers (bulk or bag), cofferdam workers plus depth, on concrete paving, placing, cutting and tying or reinforcing, deck hand, dredge hand shore laborers, bankmen on floating plant, asphalt workers with machine, and layers, grade checker, power tools, stripping of all concrete forms excluding paving forms, dumpmen and spotters, when necessary, caisson workers plus depth, gunnite nozzle men, welders, cutters, burners and torchmen, chain saw operators, paving breaker, jackhammer and drill operators, layout man and/or drainage tile layer, steel form setters - street and highway, air tamping hammerman, signal man on crane, concrete saw operator, screedman on asphalt pavers, front end man on chip spreader, multiple concrete duct, luteman, asphalt raker, curb asphalt machine operator, ready mix scalemen (portable or temporary plant), laser beam operator, concrete burning machine operator, and coring machine operator.

SURVEY WORKER - Operated survey equipment including data collectors, G.P.S. and robotic instruments, as well as conventional levels and transits.

TRUCK DRIVER - BUILDING, HEAVY AND HIGHWAY CONSTRUCTION - SOUTH

Class 1. Drivers on 2 axle trucks hauling less than 9 ton. Air compressor and welding machines and brooms, including those pulled by separate units, truck driver helpers, warehouse employees, mechanic

helpers, greasers and tiremen, pickup trucks when hauling materials, tools, or workers to and from and on-the-job site, and fork lifts up to 6,000 lb. capacity.

Class 2. Two or three axle trucks hauling more than 9 ton but hauling less than 16 ton. A-frame winch trucks, hydrolift trucks, vector trucks or similar equipment when used for transportation purposes. Fork lifts over 6,000 lb. capacity, winch trucks, four axle combination units, and ticket writers.

Class 3. Two, three or four axle trucks hauling 16 ton or more. Drivers on water pulls, articulated dump trucks, mechanics and working forepersons, and dispatchers. Five axle or more combination units.

Class 4. Low Boy and Oil Distributors.

Class 5. Drivers who require special protective clothing while employed on hazardous waste work.

TRUCK DRIVER - BUILDING, HEAVY AND HIGHWAY CONSTRUCTION - NORTH

Class 1. Two or three Axle Trucks. A-frame Truck when used for transportation purposes; Air Compressors and Welding Machines, including those pulled by cars, pick-up trucks and tractors; Ambulances; Batch Gate Lockers; Batch Hopperman; Car and Truck Washers; Carry-alls; Fork Lifts and Hoisters; Helpers; Mechanics; Helpers and Greasers; Oil Distributors 2-man operation; Pavement Breakers; Pole Trailer, up to 40 feet; Power Mower Tractors; Self-propelled Chip Spreader; Skipman; Slurry Trucks, 2-man operation; Slurry Truck Conveyor Operation, 2 or 3 man; Teamsters; Unskilled dumpman; and Truck Drivers hauling warning lights, barricades, and portable toilets on the job site.

Class 2. Four axle trucks; Dump Crets and Adgetors under 7 yards; Dumpsters, Track Trucks, Euclids, Hug Bottom Dump Turnapulls or Turnatrailers when pulling other than self-loading equipment or similar equipment under 16 cubic yards; Mixer Trucks

under 7 yards;

Ready-mix Plant Hopper Operator, and Winch Trucks, 2 Axles.

Class 3. Five axle trucks; Dump Crets and Adgetors 7 yards and over; Dumpsters, Track Trucks, Euclids, Hug Bottom Dump Turnatrailers or turnapulls when pulling other than self-loading equipment or similar equipment over 16 cubic yards; Explosives and/or Fission Material Trucks; Mixer Trucks 7 yards or over; Mobile Cranes while in transit; Oil Distributors, 1-man operation; Pole Trailer, over 40 feet; Pole and Expandable Trailers hauling material over 50 feet long; Slurry trucks, 1-man operation; Winch trucks, 3 axles or more; Mechanic--Truck Welder and Truck Painter.

Class 4. Six axle trucks; Dual-purpose vehicles, such as mounted crane trucks with hoist and accessories; Foreman; Master Mechanic; Self-loading equipment like P.B. and trucks with scoops on the front.
TRUCK DRIVER - OIL AND CHIP RESEALING ONLY.

This shall encompass laborers, workers and mechanics who drive contractor or subcontractor owned, leased, or hired pickup, dump, service, or oil distributor trucks. The work includes transporting materials and equipment (including but not limited to, oils, aggregate supplies, parts, machinery and tools) to or from the job site; distributing oil or liquid asphalt and aggregate; stock piling material when in connection with the actual oil and chip contract.
The Truck Driver (Oil & Chip Resealing) wage classification does not include supplier delivered materials.

OPERATING ENGINEERS - BUILDING

Class 1. Cranes; Overhead Cranes; Gradall; All Cherry Pickers; Mechanics; Central Concrete Mixing Plant Operator; Road Pavers (27E - Dual Drum - Tri Batchers); Blacktop Plant Operators and Plant Engineers; 3 Drum Hoist; Derricks; Hydro Cranes; Shovels; Skimmer Scoops; Koehring Scooper; Drag Lines; Backhoe; Derrick Boats; Pile Drivers and Skid Rigs; Clamshells; Locomotive Cranes; Dredge (all types) Motor Patrol; Power Blades - Dumore - Elevating

and similar
types; Tower Cranes (Crawler-Mobile) and Stationary;
Crane-type
Backfiller; Drott Yumbo and similar types considered as
Cranes;
Caisson Rigs; Dozer; Tournadozer; Work Boats; Ross
Carrier;
Helicopter; Tournapulls - all and similar types; Scoops
(all sizes);
Pushcats; Endloaders (all types); Asphalt Surfacing
Machine; Slip Form
Paver; Rock Crusher; Heavy Equipment Greaser; CMI, CMI
Belt Placer,
Auto Grade & 3 Track and similar types; Side Booms;
Multiple Unit
Earth Movers; Creter Crane; Trench Machine; Pump-crete-
Belt
Crete-Squeeze Cretes-Screw-type Pumps and Gypsum;
Bulk & Pump -
Operator will clean; Formless Finishing Machine;
Flaherty Spreader or
similar types; Screed Man on Laydown Machine; Wheel
Tractors
(industrial or Farm-type w/Dozer-Hoe-Endloader or other
attachments);
F.W.D. & Similar Types; Vermeer Concrete Saw.

Class 2. Dinkeys; Power Launches; PH One-pass Soil
Cement Machine
(and similar types); Pugmill with Pump; Backfillers;
Euclid Loader;
Forklifts; Jeeps w/Ditching Machine or other
attachments; Tuneluger;
Automatic Cement and Gravel Batching Plants; Mobile
Drills (Soil
Testing) and similar types; Gurries and Similar Types;
(1) and (2)
Drum Hoists (Buck Hoist and Similar Types); Chicago
Boom; Boring
Machine & Pipe Jacking Machine; Hydro Boom; Dewatering
System; Straw
Blower; Hydro Seeder; Assistant Heavy Equipment Greaser
on Spread;
Tractors (Track type) without Power Unit pulling
Rollers; Rollers on
Asphalt -- Brick Macadem; Concrete Breakers; Concrete
Spreaders; Mule
Pulling Rollers; Center Stripper; Cement Finishing
Machines & CMI
Texture & Reel Curing Machines; Cement Finishing
Machine; Barber Green
or similar loaders; Vibro Tamper (All similar types)
Self-propelled;
Winch or Boom Truck; Mechanical Bull Floats; Mixers
over 3 Bag to
27E; Tractor pulling Power Blade or Elevating Grader;
Porter Rex Rail;
Clary Screed; Truck Type Hoptoe Oilers; Fireman; Spray
Machine on
Paving; Curb Machines; Truck Crane Oilers; Oil
Distributor;
Truck-Mounted Saws.

Class 3. Air Compressor; Power Subgrader; Straight Tractor; Trac Air without attachments; Herman Nelson Heater, Dravo, Warner, Silent Glo, and similar types; Roller: Five (5) Ton and under on Earth or Gravel; Form Grader; Crawler Crane & Skid Rig Oilers; Freight Elevators - permanently installed; Pump; Light Plant; Generator; Conveyor (1) or (2) - Operator will clean; Welding Machine; Mixer (3) Bag and Under (Standard Capacity with skip); Bulk Cement Plant; Oiler on Central Concrete Mixing Plant.

OPERATING ENGINEERS - HEAVY AND HIGHWAY CONSTRUCTION

CLASS 1. Cranes; Hydro Cranes; Shovels; Crane Type Backfiller; Tower, Mobile, Crawler, & Stationary Cranes; Derricks; Hoists (3 Drum); Draglines; Drott Yumbo & Similar Types considered as Cranes; 360 Degree Swing Excavator (Shears, Grapples, Movacs, etc.); Back Hoe; Derrick Boats; Pile Driver and Skid Rigs; Clam Shell; Locomotive - Cranes; Road Pavers - Single Drum - Dual Drum - Tri Batcher; Motor Patrols & Power Blades - Dumore - Elevating & Similar Types; Mechanics; Central Concrete Mixing Plant Operator; Asphalt Batch Plant Operators and Plant Engineers; Gradall; Caisson Rigs; Skimmer Scoop - Koering Scooper; Dredges (all types); Hoptoe; All Cherry Pickers; Work Boat; Ross Carrier; Helicopter; Dozer; Tournadozer; Tournapulls - all and similar types; Operation of Concrete and all Recycle Machines; Multiple Unit Earth Movers; Scoops (all sizes); Pushcats; Endloaders (all types); Asphalt Surfacing Machine; Slip Form Paver; Rock Crusher; Operation of Material Crusher, Screening Plants, and Tunnel Boring Machine; Heavy Equipment Greaser (top greaser on spread); CMI, Auto Grade, CMI Belt Placer & 3 Track and Similar Types; Side Booms; Asphalt Heater & Planer Combination (used to plane streets); Wheel Tractors (with Dozer, Hoe or Endloader Attachments); CAT Earthwork Compactors and Similar Types; Blaw Knox Spreader and Similar Types; Trench Machines; Pump Crete - Belt Crete - Squeeze Crete - Screw Type Pumps and Gypsum (operator will

clean); Creter
Crane; Operation of Concrete Pump Truck; Formless
Finishing Machines;
Flaherty Spreader or Similar Types; Screed Man on
Laydown Machine;
Vermeer Concrete Saw; Operation of Laser Screed; Span
Saw; Dredge
Leverman; Dredge Engineer; Lull or Similar Type; Hydro-
Boom Truck;
Operation of Guard Rail Machine; and Starting Engineer
on Pipeline or
Construction (11 or more pieces) including: Air
Compressor (Trailer
Mounted), All Forced Air Heaters (regardless of Size),
Water Pumps
(Greater than 4-1/2" or Total Discharge Over 4-1/2"),
Light Plants,
Generators (Trailer Mounted - Excluding Decontamination
Trailer),
Welding Machines (Any Size or Mode of Power), Conveyor,
Mixer (any
size), Stud Welder, Power Pac, etc, and Ground Heater
(Trailer
Mounted).

CLASS 2. Bulker & Pump; Power Launches; Boring Machine
& Pipe Jacking
Machine; Dinkeys; Operation of Carts, Powered Haul Unit
for a Boring
Machine; P & H One Pass Soil Cement Machines and Similar
Types; Wheel
Tractors (Industry or Farm Type - Other); Back Fillers;
Euclid Loader;
Fork Lifts; Jeep w/Ditching Machine or Other
Attachments; Tunneluger;
Automatic Cement & Gravel Batching Plants; Mobile Drills
- Soil
Testing and Similar Types; Pugmill with Pump; All (1)
and (2) Drum
Hoists; Dewatering System; Straw Blower; Hydro-Seeder;
Bump Grinders
(self-propelled); Assistant Heavy Equipment Greaser;
Apsco Spreader;
Tractors (Track-Type) without Power Units Pulling
Rollers; Rollers on
Asphalt - Brick or Macadam; Concrete Breakers; Concrete
Spreaders;
Cement Strippers; Cement Finishing Machines & CMI
Texture & Reel
Curing Machines; Vibro-Tampers (All Similar Types Self-
Propelled);
Mechanical Bull Floats; Self-Propelled Concrete Saws;
Truck Mounted
Power Saws; Operation of Curb Cutters; Mixers - Over
Three (3) Bags;
Winch and Boom Trucks; Tractor Pulling Power Blade or
Elevating
Grader; Porter Rex Rail; Clary Screed; Mule Pulling
Rollers; Pugmill
without Pump; Barber Greene or Similar Loaders; Track
Type Tractor
w/Power Unit attached (minimum); Fireman; Spray Machine

on Paving;
Curb Machines; Paved Ditch Machine; Power Broom; Self-Propelled Sweepers; Self-Propelled Conveyors; Power Subgrader; Oil Distributor;
Straight Tractor; Truck Crane Oiler; Truck Type Oilers; Directional Boring Machine; Horizontal Directional Drill;
Articulating End Dump Vehicles; Starting Engineer on Pipeline or Construction (6 -10 pieces) including: Air Compressor (Trailer Mounted), All Forced Air Heaters (regardless of Size), Water Pumps (Greater than 4-1/2" or Total Discharge Over 4-1/2"), Light Plants, Generators (Trailer Mounted - Excluding Decontamination Trailer), Welding Machines (Any Size or Mode of Power), Conveyor, Mixer (any size), Stud Welder, Power Pac, etc., and Ground Heater (Trailer Mounted).

CLASS 3. Straight Framed Truck Mounted Vac Unit (separately powered);
Trac Air Machine (without attachments); Rollers - Five Ton and Under on Earth and Gravel; Form Graders; Bulk Cement Plant; Oilers; and Starting Engineer on Pipeline or Construction (3 - 5 pieces) including: Air Compressor (Trailer Mounted), All Forced Air Heaters (regardless of Size), Water Pumps (Greater than 4-1/2" or Total Discharge Over 4-1/2"), Light Plants, Generators (Trailer Mounted - Excluding Decontamination Trailer), Welding Machines (Any Size or Mode of Power), Conveyor, Mixer (any size), Stud Welder, Power Pac, etc., and Ground Heater (Trailer Mounted).

Other Classifications of Work:

For definitions of classifications not otherwise set out, the Department generally has on file such definitions which are available. If a task to be performed is not subject to one of the classifications of pay set out, the Department will upon being contacted state which neighboring county has such a classification and provide such rate, such rate being deemed to exist by reference in this document. If no neighboring county rate applies to the task, the Department shall undertake a special determination, such special determination being then deemed to have existed under

this determination. If a project requires these, or any classification not listed, please contact IDOL at 217-782-1710 for wage rates or clarifications.

LANDSCAPING

Landscaping work falls under the existing classifications for laborer, operating engineer and truck driver. The work performed by landscape plantsman and landscape laborer is covered by the existing classification of laborer. The work performed by landscape operators (regardless of equipment used or its size) is covered by the classifications of operating engineer. The work performed by landscape truck drivers (regardless of size of truck driven) is covered by the classifications of truck driver.

Menard County Prevailing Wage for May 2014

(See explanation of column headings at bottom of wages)

Trade Name	RG	TYP	C	Base	FRMAN	M-F>8	OSA
OSH H/W	Pensn	Vac	Trng				
=====	==	===	=	=====	=====	=====	===
===	=====	=====	=====				
ASBESTOS ABT-GEN			BLD	30.620	31.870	1.5	1.5
2.0 6.300 10.66 0.000 0.900							
ASBESTOS ABT-MEC			BLD	30.360	31.360	1.5	1.5
2.0 7.450 3.000 0.000 0.000							
BOILERMAKER			BLD	32.060	34.560	1.5	1.5
2.0 7.070 21.27 1.000 0.350							
BRICK MASON			BLD	29.610	30.360	2.0	2.0
2.0 8.450 11.10 0.000 0.580							
CARPENTER			BLD	29.810	32.060	1.5	1.5
2.0 7.700 13.44 0.000 0.520							
CARPENTER			HWY	29.860	31.610	1.5	1.5
2.0 7.700 13.99 0.000 0.520							
CEMENT MASON			BLD	25.700	27.200	1.5	1.5
2.0 7.100 12.15 0.000 0.600							
CEMENT MASON			HWY	25.200	26.200	1.5	1.5
2.0 7.100 12.15 0.000 0.600							
CERAMIC TILE FNSHER			BLD	26.360	0.000	1.5	1.5
2.0 8.450 9.000 0.000 0.000							
ELECTRIC PWR EQMT OP			ALL	38.300	45.290	1.5	1.5
2.0 6.150 10.73 0.000 0.380							
ELECTRIC PWR GRNDMAN			ALL	26.280	45.290	1.5	1.5
2.0 5.790 7.360 0.000 0.260							
ELECTRIC PWR LINEMAN			ALL	42.540	45.290	1.5	1.5
2.0 6.280 11.92 0.000 0.430							
ELECTRIC PWR TRK DRV			ALL	27.560	45.290	1.5	1.5

2.0	5.830	7.720	0.000	0.280						
ELECTRICIAN					BLD	34.220	36.220	1.5	1.5	
2.0	6.110	8.620	0.000	0.400						
ELECTRONIC SYS TECH					BLD	30.490	32.490	1.5	1.5	
2.0	5.600	7.660	0.000	0.400						
ELEVATOR CONSTRUCTOR					BLD	41.070	46.200	2.0	2.0	
2.0	12.73	13.46	3.290	0.600						
GLAZIER					BLD	31.030	33.030	1.5	2.0	
2.0	7.050	8.400	0.000	0.430						
HT/FROST INSULATOR					BLD	37.660	38.660	1.5	1.5	
2.0	8.350	11.26	0.000	0.500						
IRON WORKER					BLD	30.000	32.000	1.5	1.5	
2.0	8.200	11.88	0.000	0.660						
IRON WORKER					HWY	30.750	32.500	1.5	1.5	
2.0	8.200	12.35	0.000	0.660						
LABORER					BLD	28.620	29.870	1.5	1.5	
2.0	6.300	10.66	0.000	0.800						
LABORER					HWY	28.470	29.220	1.5	1.5	
2.0	6.300	10.76	0.000	0.800						
LATHER					BLD	29.810	32.060	1.5	1.5	
2.0	7.700	13.44	0.000	0.520						
MACHINIST					BLD	43.920	46.420	1.5	1.5	
2.0	6.760	8.950	1.850	0.000						
MARBLE FINISHERS					BLD	26.360	0.000	1.5	1.5	
2.0	8.450	9.000	0.000	0.000						
MARBLE MASON					BLD	27.860	28.610	1.5	1.5	
2.0	8.450	9.000	0.000	0.000						
MILLWRIGHT					BLD	29.620	31.870	1.5	1.5	
2.0	7.700	14.09	0.000	0.520						
MILLWRIGHT					HWY	31.690	33.440	1.5	1.5	
2.0	7.700	14.64	0.000	0.520						
OPERATING ENGINEER					BLD 1	33.900	35.400	1.5	1.5	
2.0	10.05	7.600	0.000	1.300						
OPERATING ENGINEER					BLD 2	31.550	35.400	1.5	1.5	
2.0	10.05	7.600	0.000	1.300						
OPERATING ENGINEER					BLD 3	27.950	35.400	1.5	1.5	
2.0	10.05	7.600	0.000	1.300						
OPERATING ENGINEER					BLD 4	35.400	35.400	1.5	1.5	
2.0	10.05	7.600	0.000	1.300						
OPERATING ENGINEER					HWY 1	38.650	40.150	1.5	1.5	
2.0	10.15	8.850	0.000	1.400						
OPERATING ENGINEER					HWY 2	34.560	40.150	1.5	1.5	
2.0	10.15	8.850	0.000	1.400						
OPERATING ENGINEER					HWY 3	28.320	40.150	1.5	1.5	
2.0	10.15	8.850	0.000	1.400						
OPERATING ENGINEER					HWY 4	40.150	40.150	1.5	1.5	
2.0	10.15	8.850	0.000	1.400						
PAINTER					ALL	28.580	30.080	1.5	1.5	
2.0	5.250	9.830	0.000	0.600						
PAINTER OVER 30FT					ALL	29.580	31.080	1.5	1.5	
2.0	5.250	9.830	0.000	0.600						
PAINTER PWR EQMT					ALL	29.580	31.080	1.5	1.5	
2.0	5.250	9.830	0.000	0.600						
PILEDRIVER					BLD	30.310	32.560	1.5	1.5	
2.0	7.700	13.44	0.000	0.520						
PILEDRIVER					HWY	30.860	32.610	1.5	1.5	
2.0	7.700	13.99	0.000	0.520						
PIPEFITTER					BLD	40.020	44.020	1.5	1.5	
2.0	7.000	7.750	0.000	0.900						
PLASTERER					BLD	28.500	30.250	1.5	1.5	
2.0	7.330	12.34	0.000	0.650						
PLUMBER					BLD	40.020	44.020	1.5	1.5	

2.0	7.000	7.750	0.000	0.900									
ROOFER					BLD	27.900	30.400	1.5	1.5				
2.0	8.600	6.750	0.000	0.500									
SHEETMETAL WORKER					BLD	32.160	34.910	1.5	1.5				
2.0	8.400	12.75	0.000	0.750									
SPRINKLER FITTER					BLD	37.120	39.870	1.5	1.5				
2.0	8.420	8.500	0.000	0.350									
STONE MASON					BLD	29.610	30.360	2.0	2.0				
2.0	8.450	11.10	0.000	0.580									
SURVEY WORKER					ALL	28.470	29.220	1.5	1.5				
2.0	6.300	10.76	0.000	0.800									
TERRAZZO FINISHER					BLD	26.360	0.000	1.5	1.5				
2.0	8.450	9.000	0.000	0.000									
TERRAZZO MASON					BLD	27.860	28.610	1.5	1.5				
2.0	8.450	9.000	0.000	0.000									
TILE MASON					BLD	27.860	28.610	1.5	1.5				
2.0	8.450	9.000	0.000	0.000									
TRUCK DRIVER					ALL 1	31.340	0.000	1.5	1.5				
2.0	10.30	5.010	0.000	0.250									
TRUCK DRIVER					ALL 2	31.780	0.000	1.5	1.5				
2.0	10.30	5.010	0.000	0.250									
TRUCK DRIVER					ALL 3	32.020	0.000	1.5	1.5				
2.0	10.30	5.010	0.000	0.250									
TRUCK DRIVER					ALL 4	32.280	0.000	1.5	1.5				
2.0	10.30	5.010	0.000	0.250									
TRUCK DRIVER					ALL 5	33.130	0.000	1.5	1.5				
2.0	10.30	5.010	0.000	0.250									
TRUCK DRIVER					O&C 1	25.070	0.000	1.5	1.5				
2.0	10.30	5.010	0.000	0.250									
TRUCK DRIVER					O&C 2	25.420	0.000	1.5	1.5				
2.0	10.30	5.010	0.000	0.250									
TRUCK DRIVER					O&C 3	25.620	0.000	1.5	1.5				
2.0	10.30	5.010	0.000	0.250									
TRUCK DRIVER					O&C 4	25.820	0.000	1.5	1.5				
2.0	10.30	5.010	0.000	0.250									
TRUCK DRIVER					O&C 5	26.500	0.000	1.5	1.5				
2.0	10.30	5.010	0.000	0.250									
TUCKPOINTER					BLD	29.610	30.360	2.0	2.0				
2.0	8.450	11.10	0.000	0.580									

Legend: RG (Region)

TYP (Trade Type - All,Highway,Building,Floating,Oil & Chip,Rivers)

C (Class)

Base (Base Wage Rate)

FRMAN (Foreman Rate)

M-F>8 (OT required for any hour greater than 8 worked each day, Mon through

Fri.

OSA (Overtime (OT) is required for every hour worked on Saturday)

OSH (Overtime is required for every hour worked on Sunday and Holidays)

H/W (Health & Welfare Insurance)

Pensn (Pension)

Vac (Vacation)

Trng (Training)

Explanations

MENARD COUNTY

The following list is considered as those days for which holiday rates of wages for work performed apply: New Years Day, Memorial Day, Fourth of July, Labor Day, Thanksgiving Day, Christmas Day and Veterans Day in some classifications/counties. Generally, any of these holidays which fall on a Sunday is celebrated on the following Monday. This then makes work performed on that Monday payable at the appropriate overtime rate for holiday pay. Common practice in a given local may alter certain days of celebration. If in doubt, please check with IDOL.

Oil and chip resealing (O&C) means the application of road oils and liquid asphalt to coat an existing road surface, followed by application of aggregate chips or gravel to coated surface, and subsequent rolling of material to seal the surface.

EXPLANATION OF CLASSES

ASBESTOS - GENERAL - removal of asbestos material/mold and hazardous materials from any place in a building, including mechanical systems where those mechanical systems are to be removed. This includes the removal of asbestos materials/mold and hazardous materials from ductwork or pipes in a building when the building is to be demolished at the time or at some close future date.

ASBESTOS - MECHANICAL - removal of asbestos material from mechanical systems, such as pipes, ducts, and boilers, where the mechanical systems are to remain.

CERAMIC TILE FINISHER, MARBLE FINISHER, TERRAZZO

FINISHER

Assisting, helping or supporting the tile, marble and terrazzo mechanic by performing their historic and traditional work assignments required to complete the proper installation of the work covered by said crafts. The term "Ceramic" is used for naming the classification only and is in no way a limitation of the product handled. Ceramic takes into consideration most hard tiles.

ELECTRONIC SYSTEMS TECHNICIAN

Installation, service and maintenance of low-voltage systems which utilizes the transmission and/or transference of voice, sound, vision, or digital for commercial, education, security and entertainment purposes for the following: TV monitoring and surveillance, background/foreground music, intercom and telephone interconnect, field programming, inventory control systems, microwave transmission, multi-media, multiplex, radio page, school, intercom and sound burglar alarms and low voltage master clock systems.

Excluded from this classification are energy management systems, life safety systems, supervisory controls and data acquisition systems not intrinsic with the above listed systems, fire alarm systems, nurse call systems and raceways exceeding fifteen feet in length.

SURVEY WORKER - Operated survey equipment including data collectors, G.P.S. and robotic instruments, as well as conventional levels and transits.

TRUCK DRIVER - BUILDING, HEAVY AND HIGHWAY CONSTRUCTION
Class 1. Drivers on 2 axle trucks hauling less than 9 ton. Air compressor and welding machines and brooms, including those pulled by separate units, truck driver helpers, warehouse employees, mechanic helpers, greasers and tiremen, pickup trucks when hauling materials, tools, or workers to and from and on-the-job site, and fork lifts up to 6,000 lb. capacity.

Class 2. Two or three axle trucks hauling more than 9 ton but hauling

less than 16 ton. A-frame winch trucks, hydrolift trucks, vactor trucks or similar equipment when used for transportation purposes. Fork lifts over 6,000 lb. capacity, winch trucks, four axle combination units, and ticket writers.

Class 3. Two, three or four axle trucks hauling 16 ton or more. Drivers on water pulls, articulated dump trucks, mechanics and working forepersons, and dispatchers. Five axle or more combination units.

Class 4. Low Boy and Oil Distributors.

Class 5. Drivers who require special protective clothing while employed on hazardous waste work.

TRUCK DRIVER - OIL AND CHIP RESEALING ONLY.

This shall encompass laborers, workers and mechanics who drive contractor or subcontractor owned, leased, or hired pickup, dump, service, or oil distributor trucks. The work includes transporting materials and equipment (including but not limited to, oils, aggregate supplies, parts, machinery and tools) to or from the job site; distributing oil or liquid asphalt and aggregate; stock piling material when in connection with the actual oil and chip contract. The Truck Driver (Oil & Chip Resealing) wage classification does not include supplier delivered materials.

OPERATING ENGINEERS - BUILDING

CLASS 1. Asphalt Screed Man; Aspco Concrete Spreaders; Asphalt Pavers; Asphalt Plant Engineer; Asphalt Rollers on Bituminous Concrete; Athey Loaders; Backfillers, Crane Type; Backhoes; Barber Green Loaders; Bulldozers; Cableways; Cherry Pickers; Clam Shells; C.M.I. & similar type autograde formless paver, autograde placer & finisher; Concrete Breakers; Concrete Pumps; Derricks; Derrick Boats; Draglines; Earth Auger or Boring Machines; Elevating Graders; Engineers on Dredges; Gravel Processing Machines; Head Equipment Greaser; High Lifts or Fork Lifts; Hoists with two or more drums or two or more load lines; Locomotives, All; Mechanics;

Motor Graders or
Auto Patrols; Operators or Leverman on Dredges;
Operators, Power Boat;
Operators, Pug Mill (Asphalt Plants); Orange Peels;
Overhead Cranes;
Paving Mixers; Piledrivers; Pipe Wrapping and Painting
Machines;
Pushdozers, or Push Cats; Robotic Controlled Equipment
in this
Classification; Rock Crushers; Ross Carrier or Similar
Machines;
Rotomill; Scoops, Skimmer, two cu. yd. capacity and
under; Scoops, All
or Tournapull; Sheep-Foot Roller (Self Propelled);
Shovels; Skid
Steer; Skimmer Scoops; Temporary Concrete Plant
Operators; Test Hole
Drilling Machines; Tower Machines; Tower Mixers; Track
Type End
Loaders; Track Type Fork Lifts or High Lifts; Track
Jacks and Tampers;
Tractors, Sideboom; Trenching or Ditching Machine;
Tunnelluggers;
Vermeer Type Saws; Water Blaster Cutting Head; Wheel
Type End Loaders;
Winch Cat.

CLASS 2. Air Compressors (six to eight)*; Asphalt
Boosters and
Heaters; Asphalt Distributors; Asphalt Plant Fireman;
Oiler on Two
Paving Mixers When Used in Tandem; Boom or Winch Trucks;
Bull Floats
or Flexplanes; Concrete Finishing Machine; Concrete
Saws,
Self-Propelled; Concrete Spreading Machines; Conveyors
(six to
eight)*; Generators (six to eight)*; Gravel or Stone
Spreader, Power
Operated; Hoist (with One Drum and One Load Line); Light
Plants (six
to eight)*; Mechanical Heaters (six to eight)*; Mud
Jacks; Post Hole
Digger, Mechanical; Pug Mills when used for other than
Asphalt
operation; Robotic Controlled Equipment in this
Classification; Road
or Street Sweeper, Self Propelled; Rollers (except
bituminous
concrete); Seaman Tiller; Straw Machine; Vibratory
Compactor; Water
Blaster, Power Unit; Welding Machines (six to eight)*;
Well Drill
Machines.

CLASS 3. Air Compressors(one to five)*; Air
Compressors, Track or
Self-Propelled; Automatic Hoist; Building Elevators;
Bulk Cement
Batching Plants; Conveyors (one to five)*; Concrete
Mixers (Except
Plant, Paver, or Tower); Firemen; Generators (one to

five)*; Greasers;
Helper on Single Paving Mixer; Hoist, Automatic; Light
Plants (one to
five)*; Mechanic Helpers; Mechanical Heaters (one to
five)*; Oilers;
Power Form Graders; Power Sub-Graders; Robotic
Controlled Equipment in
this Classification; Scissors Hoist; Tractors without
power
attachments regardless of size or type; Truck Crane
Oiler and Driver
(1 man); Vibratory Hammer (power source); Water Pumps
(one to five)*;
Welding Machines (1/300 Amp. or over)*; Welding machines
(one to
five)*

CLASS 4. Lattice Boom Crawler Cranes; Lattice Boom
Truck Cranes;
Telescopic Truck-Mounted Cranes; Tower Cranes.

* Combinations of one to eight of any Air Compressors,
Conveyors,
Welding Machines, Water Pumps, Light Plants, or
Generators shall be in
batteries or within 400 feet and shall be paid as per
the
Classification Schedule contained in this Article.

OPERATING ENGINEERS - HIGHWAY

CLASS 1. Asphalt Screed Man; Asphco Concrete
Spreaders; Asphalt
Pavers; Asphalt Plant Engineer; Asphalt Rollers on
Bituminous
Concrete; Athey Loaders; Backhoes; Barber Green Loaders;
Bulldozers;
Cableways; Carry Deck Pickers; Cherry Pickers (Rough
Terrain); C.M.I.
& similar type-autograde formless paver, autograde
placer & finisher;
Concrete Breakers; Concrete Plant Operators; Concrete
Pumps; Derricks;
Derrick Boats; Dewatering Systems; Earth Auger or Boring
Machines;
Elevating Graders; Engineers on Dredges; Gravel
Processing Machines;
Grout Pump; Head Equipment Greaser; High Lifts or Fork
Lifts; Hoists
with two or more drums or two or more load lines; Hydro
Jet or Hydro
Laser; Locomotives, All; Mechanics; Motor Graders or
Auto Patrols;
Multi-Point Power Lifting Equipment; Operators or
Leverman on Dredges;
Operators, Power Boat; Operators, Pug Mill (Asphalt
Plants); Overhead
Cranes; Paving Mixers; Piledrivers; Pipe Wrapping and
Painting
Machines; Push-dozers, or Push Cats; Robotic Controlled
Equipment in
this Classification; Rock Crushers; Ross Carrier or

Similar Machines;
Roto-Mill; Scoops, Skimmer, two cu. yd. capacity and
under; Sheep-Foot
Roller (Self Pro-pelled); Shovels; Skid Steer; Skimmer
Scoops; Test
Hole Drilling Machines; Tower Machines; Tower Mixers;
Track Type End
Loaders; Track Type Fork Lifts or High Lifts; Track
Jacks and Tampers;
Tractors, Side-boom; Trenching or Ditching Machine;
Tunnelluggers;
Vermeer-Type Saws; Wheel Type End Loaders; Winch Cat;
Scoops, All or
Tournapull.

CLASS 2. Air Compressors (six to eight)*; Articulated
Dumps; Asphalt
Boosters and Heaters; Asphalt Distributors; Asphalt
Plant Fireman;
Boom or Winch Trucks; Building Elevators; Bull Floats or
Flexplanes;
Concrete Finishing Machine; Concrete Saws, Self-
Propelled; Concrete
Spreading Machines; Conveyors (six to eight)*;
Generators (six to
eight)*; Gravel or Stone Spreader, Power Operated;
Hoist, Automatic;
Hoist with One Drum and One Load Line; Light Plants (six
to eight)*;
Mechanical Heaters (six to eight)*; Mud Jacks; Off Road
Water Wagons;
Oiler on Two Paving Mixers When Used in Tandem; Post
Hole Digger,
Mechanical; Robotic Controlled Equipment in This
Classification; Road
or Street Sweeper, Self-Propelled; Rollers (except
bituminous
concrete); Scissor Hoist; Sea-man Tiller; Straw Machine;
Vibratory
Compactor; Water Pumps (six to eight)*; Well Drill
Machines.

CLASS 3. Air Compressors (one to five)*; Air
Compressors, Track or
Self-Propelled; Bulk Cement Batching Plants; Conveyors
(one to five)*;
Concrete Mixers (Except Plant, Paver, or Tower);
Firemen; Generators
(one to five)*; Greasers; Helper on Single Paving Mixer;
Light Plants
(one to five)*; Mechanic Helpers; Mechanical Heaters
(one to five)*;
Oilers; Power Form Graders; Power Sub-Graders; Pug Mills
when used for
other than Asphalt operation; Robotic Controlled
Equipment in This
Classification; Tractors without power attachments,
regardless of size
or type; Truck Crane Oiler and Driver (1 man); Vibratory
Hammer
(power source); Water Pumps (one to five)*; Welding
Machines (one 300

Amp. or over)*; Welding Machines (one to five)*.

CLASS 4. Lattice Boom Crawler Crane; Lattice Boom Truck Crane; Telescopic Truck-Mounted Crane; Tower Crane.

*Combinations of one to eight of any Air Compressors, Conveyors, Welding Machines, Water Pumps, Light Plants or Generators shall be in batteries or within 400 feet and shall be paid as per the Classification Schedule contained in this Article.

Other Classifications of Work:

For definitions of classifications not otherwise set out, the Department generally has on file such definitions which are available. If a task to be performed is not subject to one of the classifications of pay set out, the Department will upon being contacted state which neighboring county has such a classification and provide such rate, such rate being deemed to exist by reference in this document. If no neighboring county rate applies to the task, the Department shall undertake a special determination, such special determination being then deemed to have existed under this determination. If a project requires these, or any classification not listed, please contact IDOL at 217-782-1710 for wage rates or clarifications.

LANDSCAPING

Landscaping work falls under the existing classifications for laborer, operating engineer and truck driver. The work performed by landscape plantsman and landscape laborer is covered by the existing classification of laborer. The work performed by landscape operators (regardless of equipment used or its size) is covered by the classifications of operating engineer. The work performed by landscape truck drivers (regardless of size of truck driven) is covered by the classifications of truck driver.

Mercer County Prevailing Wage for May 2014

MACHINIST	BLD		43.920	46.420	1.5	1.5
2.0 6.760 8.950 1.850 0.000						
MARBLE FINISHERS	BLD		18.830	0.000	1.5	1.5
2.0 8.650 5.580 0.000 0.250						
MARBLE MASON	BLD		23.170	23.670	1.5	1.5
2.0 8.650 5.580 0.000 0.250						
MATERL/TSTR/INSP I	ALL		25.130	0.000	1.5	1.5
2.0 6.750 7.410 0.000 0.800						
MATERL/TSTR/INSP II	ALL		27.130	0.000	1.5	1.5
2.0 6.750 7.410 0.000 0.800						
MILLWRIGHT	BLD		27.640	29.340	1.5	1.5
2.0 6.900 12.32 0.000 0.500						
MILLWRIGHT	HWY		27.640	29.340	1.5	1.5
2.0 6.900 12.32 0.000 0.500						
OPERATING ENGINEER	BLD	1	29.900	31.900	1.5	1.5
2.0 15.85 7.600 2.000 0.900						
OPERATING ENGINEER	BLD	2	28.300	31.900	1.5	1.5
2.0 15.85 7.600 2.000 0.900						
OPERATING ENGINEER	BLD	3	27.150	31.900	1.5	1.5
2.0 15.85 7.600 2.000 0.900						
OPERATING ENGINEER	BLD	4	30.150	31.900	1.5	1.5
2.0 15.85 7.600 2.000 0.900						
OPERATING ENGINEER	BLD	5	30.650	31.900	1.5	1.5
2.0 15.85 7.600 2.000 0.900						
OPERATING ENGINEER	BLD	6	31.150	31.900	1.5	1.5
2.0 15.85 7.600 2.000 0.900						
OPERATING ENGINEER	BLD	7	30.900	31.900	1.5	1.5
2.0 15.85 7.600 2.000 0.900						
OPERATING ENGINEER	HWY	1	29.900	31.900	1.5	1.5
2.0 15.85 7.600 2.000 0.900						
OPERATING ENGINEER	HWY	2	28.300	31.900	1.5	1.5
2.0 15.85 7.600 2.000 0.900						
OPERATING ENGINEER	HWY	3	27.150	31.900	1.5	1.5
2.0 15.85 7.600 2.000 0.900						
OPERATING ENGINEER	HWY	4	30.150	31.900	1.5	1.5
2.0 15.85 7.600 2.000 0.900						
OPERATING ENGINEER	HWY	5	30.650	31.900	1.5	1.5
2.0 15.85 7.600 2.000 0.900						
OPERATING ENGINEER	HWY	6	31.150	31.900	1.5	1.5
2.0 15.85 7.600 2.000 0.900						
OPERATING ENGINEER	HWY	7	30.400	31.900	1.5	1.5
2.0 15.85 7.600 2.000 0.900						
OPERATING ENGINEER	HWY	8	30.900	31.900	1.5	1.5
2.0 15.85 7.600 2.000 0.900						
PAINTER	ALL		27.320	28.320	1.5	1.5
1.5 5.250 6.350 0.000 0.600						
PAINTER OVER 30FT	ALL		28.570	29.570	1.5	1.5
1.5 5.250 6.350 0.000 0.600						
PAINTER PWR EQMT	ALL		27.820	28.820	1.5	1.5
1.5 5.250 6.350 0.000 0.600						
PILEDRIVER	BLD		26.600	27.930	1.5	1.5
2.0 8.360 9.060 0.000 0.600						
PILEDRIVER	HWY		28.240	29.990	1.5	1.5
2.0 9.380 12.34 0.000 0.450						
PIPEFITTER	ALL		36.650	40.320	1.5	1.5
2.0 5.800 12.35 0.000 1.050						
PLASTERER	BLD		27.800	29.800	1.5	1.5
2.0 7.100 6.500 0.000 0.600						
PLUMBER	ALL		36.650	40.320	1.5	1.5
2.0 5.800 12.35 0.000 1.050						
ROOFER	BLD		25.630	26.880	1.5	1.5
2.0 8.860 5.920 0.000 0.280						

SHEETMETAL WORKER	BLD		30.330	32.360	1.5	1.5
2.0 7.140 10.96 0.000 0.540						
SPRINKLER FITTER	BLD		37.120	39.870	1.5	1.5
2.0 8.420 8.500 0.000 0.350						
STONE MASON	BLD		26.850	28.350	1.5	1.5
2.0 8.650 5.500 0.000 0.520						
SURVEY WORKER	ALL		27.130	28.130	1.5	1.5
2.0 6.750 7.410 0.000 0.800						
TERRAZZO FINISHER	BLD		18.830	0.000	1.5	1.5
2.0 8.650 5.580 0.000 0.250						
TERRAZZO MASON	BLD		23.170	23.670	1.5	1.5
2.0 8.650 5.580 0.000 0.250						
TILE LAYER	BLD		26.600	27.930	1.5	1.5
2.0 8.360 9.060 0.000 0.600						
TILE MASON	BLD		23.170	23.670	1.5	1.5
2.0 8.650 5.580 0.000 0.250						
TRUCK DRIVER	ALL	1	31.340	0.000	1.5	1.5
2.0 10.30 5.010 0.000 0.250						
TRUCK DRIVER	ALL	2	31.780	0.000	1.5	1.5
2.0 10.30 5.010 0.000 0.250						
TRUCK DRIVER	ALL	3	32.020	0.000	1.5	1.5
2.0 10.30 5.010 0.000 0.250						
TRUCK DRIVER	ALL	4	32.280	0.000	1.5	1.5
2.0 10.30 5.010 0.000 0.250						
TRUCK DRIVER	ALL	5	33.130	0.000	1.5	1.5
2.0 10.30 5.010 0.000 0.250						
TRUCK DRIVER	O&C	1	25.070	0.000	1.5	1.5
2.0 10.30 5.010 0.000 0.250						
TRUCK DRIVER	O&C	2	25.420	0.000	1.5	1.5
2.0 10.30 5.010 0.000 0.250						
TRUCK DRIVER	O&C	3	25.620	0.000	1.5	1.5
2.0 10.30 5.010 0.000 0.250						
TRUCK DRIVER	O&C	4	25.820	0.000	1.5	1.5
2.0 10.30 5.010 0.000 0.250						
TRUCK DRIVER	O&C	5	26.500	0.000	1.5	1.5
2.0 10.30 5.010 0.000 0.250						
TUCKPOINTER	BLD		26.850	28.350	1.5	1.5
2.0 8.650 5.500 0.000 0.520						

Legend: RG (Region)

TYP (Trade Type - All,Highway,Building,Floating,Oil & Chip,Rivers)

C (Class)

Base (Base Wage Rate)

FRMAN (Foreman Rate)

M-F>8 (OT required for any hour greater than 8 worked each day, Mon through Fri.)

OSA (Overtime (OT) is required for every hour worked on Saturday)

OSH (Overtime is required for every hour worked on Sunday and Holidays)

H/W (Health & Welfare Insurance)

Pensn (Pension)

Vac (Vacation)

Trng (Training)

Explanations

MERCER COUNTY

ELECTRICIAN (SOUTHEAST) - Townships of Ohio Grove, Suez, and North Henderson.

The following list is considered as those days for which holiday rates of wages for work performed apply: New Years Day, Memorial Day, Fourth of July, Labor Day, Thanksgiving Day, Christmas Day and Veterans Day in some classifications/counties. Generally, any of these holidays which fall on a Sunday is celebrated on the following Monday. This then makes work performed on that Monday payable at the appropriate overtime rate for holiday pay. Common practice in a given local may alter certain days of celebration. If in doubt, please check with IDOL.

Oil and chip resealing (O&C) means the application of road oils and liquid asphalt to coat an existing road surface, followed by application of aggregate chips or gravel to coated surface, and subsequent rolling of material to seal the surface.

EXPLANATION OF CLASSES

ASBESTOS - GENERAL - removal of asbestos material/mold and hazardous materials from any place in a building, including mechanical systems where those mechanical systems are to be removed. This includes the removal of asbestos materials/mold and hazardous materials from ductwork or pipes in a building when the building is to be demolished at the time or at some close future date.

ASBESTOS - MECHANICAL - removal of asbestos material from mechanical systems, such as pipes, ducts, and boilers, where the mechanical systems are to remain.

CERAMIC TIEL FINISHER, MARBLE FINISHER, TERRAZZO
FINISHER

Assisting, helping or supporting the tile, marble and terrazzo mechanic by performing their historic and traditional work assignments required to complete the proper installation of the work covered by said crafts. The term "Ceramic" is used for naming the classification only and is in no way a limitation of the product handled. Ceramic takes into consideration most hard tiles.

ELECTRONIC SYSTEMS TECHNICIAN

Installation, service and maintenance of low-voltage systems which utilizes the transmission and/or transference of voice, sound, vision, or digital for commercial, education, security and entertainment purposes for the following: TV monitoring and surveillance, background/foreground music, intercom and telephone interconnect, field programming, inventory control systems, microwave transmission, multi-media, multiplex, radio page, school, intercom and sound burglar alarms and low voltage master clock systems.

Excluded from this classification are energy management systems, life safety systems, supervisory controls and data acquisition systems not intrinsic with the above listed systems, fire alarm systems, nurse call systems and raceways exceeding fifteen feet in length.

LABORER - BUILDING

Class 1: General laborer, carpenter tender, tool cribman, salamander tender, flagman, form handler, floor sweeper, material handler, fencing laborer, cleaning lumber, landscaper, unloading explosives, laying of sod, planting/removal of trees, wrecking laborer, unloading of Re-Bars, scaffold worker, signal man on crane.

Class 2: Handling of materials treated with creosote, kettle men, prime mover or motorized unit used for wet concrete or handling of building materials, vibrator operator, motar mixer, power tools used under the jurisdiction of laborers, sand points, gunnite nozzle men,

welders, cutters, burners and torchmen, chain saw operator, jackhammer and drill operators, paving breakers, air tamping hammerman, concrete saw operator, concrete burning machine operator, coring machine operator - hod carrier and plasterer tender.

Class 3: Caisson worker after 6 foot depth, dynamite man, asbestos abatement worker, tunnel miners - mixerman (plaster only), pump man.

LABORER - HEAVY & HIGHWAY

Class 1: Rod or chain man, flagman, dumpman, spotter, broom man, landscaper, planting and removal of trees, fencing laborers, dispatcher, ticket writer, scaleman, cleaning of forms or lumber (in bone yard), laying of sod, moving and/or maintenance of flares and barricades.

Class 2: Operation of all hand, electric, air, hydraulic or mechanically powered tools under the jurisdiction of Laborers' including jackhammers, tempers, air spades, augers, concrete saws, chain saws, utility saws, rock drills, vibrators, mortar mixer, power and hand saw (when clearing timber) general laborer (not elsewhere covered), craft-tender, material checker, material handler, form handler, concrete dumper, puddler, form setter helper, explosives handler, dynamite helper, center strip, reinforcing in concrete, wire mesh handler and installer, prime mover or any mechanical device taking the place of concrete buggy or wheelbarrow, sandpoint setter, asphalt kettleman. Sheeting hammer drivers, laying and jointing of telephone conduit, gas distribution men, pipe setter on laterals, drain tiles, culvert pipe, and storm sewer catch basin leads, catch basins, manholes, batch dumpers, tank cleaners, cofferdam workers, bankman on floating plant, jointman with pipelayers. Back-up man (corker, joint maker) with pipe setter on sewer and water mains, batterboard man or laser operator on sewer and water main, labor in ditch, or tunnel, on sewer or water mains and telephone conduit. Cutters, burners, torchman, gravel box man, asphalt

plant laborers,
concrete plant laborer, deck hand, unloading of steel
and rebar, laser
beam operator, wrecking laborers.

Class 3: Asphalt raker or luteman, head form setter,
head dynamite
man (powderman) head string or wireline man (on paving),
pipe setter
on sewer or water main, gunnite nozzle man, asphalt or
concrete curb
machine operator, head grade man, head tunnel miner,
concrete burning
machine operator, coring machine operator, welder.

MATERIAL TESTER/INSPECTOR I: Hand coring and drilling
for testing of
materials; field inspection of uncured concrete and
asphalt.

MATERIAL TESTER/INSPECTOR II: Field inspection of
welds, structural
steel, fireproofing, masonry, soil, facade, reinforcing
steel,
formwork, cured concrete, and concrete and asphalt batch
plants;
adjusting proportions of bituminous mixtures.

OPERATING ENGINEERS - BUILDING

Class 1. Shovel; Concrete Spreader; Dipper Dredge
Operator; Dipper
Dredge Crane man; Dual Purpose Truck (boom, Boom, Winch,
etc.);
Mechanic-Welder; Pile Driver; Boom Tractor or Side Boom;
Trenching
Machine (40 H.P. and over); Building Hoist (1, 2 or 3
drums); Cleaning
and Priming Machine; Backfiller (throw bucket);
Locomotive Engineer;
Concrete Paver; Slip Form Paver; Caisson Augering
Machines; Mucking
Machine; Asphalt Heater-Planer Unit; Laser Screed; Pug
Mill; Concrete
Conveyor or Pump; Mechanical loaded Log Chippers or
similar machines;
Group Equipment Greaser; Off-Road Haul Units; Pipe
Bending; Automatic
Curbing Machines; Blastholer; Self-Propelled Rotary
Drill or similar
machines; Work Boat; Combination Concrete Finishing
Machine and Float;
Asphalt Paver Screed Operator; Forklift (6,000 lb. cap.
or over or
working heights 28 ft. and above); Chip Spreader;
Straddle Carrier;
Asphalt Paver; Asphalt Plant Operator; Boring Machine
(Directional,
Vertical, or Horizontal); Central Redi-Mix Plant
Operator; Combination
Backhoe Front End loader; Concrete Breaker or Hydro-
Hammer (excluding

walk-behinds); Concrete Wheel Saw (Large self-propelled - excluding walk-behinds); Crusher (Stone, Concrete, Asphalt, etc.); Curing-Tinning Machine; Excavator; Farm-type Tractor Operating Scoop or Scraper or with Power Attachment; Grader; Motor Grader; Motor Patrol; Auto Grader; Form Grader; Pull Grader; Sub Grader; Elevating Grader; Guard Rail Post Driver; Hoists; Hydraulic Dredge Leverman or Engineer; Hydro-Vac truck mounted or pull type (excluding hose work), and similar equipment; Loader (Track, Rubber Tire, or Articulated); Milling Machine (excluding walk-behinds); Road Widener-Shoulder Spreader; Scraper (Self-Propelled); Self-Propelled Roller or Tire Roller (on asphalt or Blacktop); Sheep Foot or Pad Foot Compactor (excluding walk-behinds); Steel Track-Type Tractor (Dozer, Push Cat, etc.); Transfer or Shuttle Buggy (excluding motorized wheel barrows and Georgia buggies).

Class 2. Asphalt Booster; Fireman and Pump Operator at Asphalt Plant; Mud Jack; Distributor; Self-propelled Roller (other than provided for in Class I); Pump Operator (more than one well-point pump); Trench Machine (under 40 H.P.); Forklift (less than 6,000 lb. cap. or working heights below 28 ft.); Gypsum Pump; Conveyor over 20 H.P.; Light Plant; Boiler (Engineer or Fireman); Mechanical Broom; Driver on Truck Crane or similar machines; Elevator (Permanent inside or Temporary outside); Farm-Type Tractor (without Power Attachment); Grout Pump (excluding hose work).

Class 3. Skid Loader; Oiler; Mechanic's Helper; Mechanical Heater (other than steam boiler); Small Outboard Motor Boat (Safety Boat and Life Boat); Engine Driven Welding Machine; Water Pumps; Air Compressor (400 c.f.m. or over); Deck Engineers.

Class 4. Leadman - Mechanic or Equipment Greaser.

Class 5. Track Excavator with Bucket (4 cubic yard and up to but not including 6 cubic yard).

Class 6. Track Excavator with Bucket (6 cubic yard and over).

Class 7. Crane (Friction or Hydraulic, regardless of size or attachments); Tow or Push Boat.

OPERATING ENGINEERS- HIGHWAY

Class 1. Shovel; Concrete Spreader; Dipper Dredge Operator; Dipper Dredge Crane man; Dual Purpose Truck (Boom, Winch, etc.);
Mechanic-Welder; Pile Driver; Boom Tractor or Side Boom; Building
Hoist (1, 2 or 3 drums); Cleaning and Priming Machine; Backfiller
(throw bucket); Locomotive Engineer; Concrete Paver; Slip Form Paver;
Caisson Augering Machines; Mucking Machine; Asphalt Heater Planer
Unit; Laser Screed; Pug Mill; Concrete Conveyor or Pump (excluding truck-mounted); Mechanical loaded Log Chippers or similar machines;
Group Equipment Greaser; off-road haul units; Pipe Bending; Automatic
Curbing Machines; Blastholer; Self-propelled Rotary Drill or similar
machines; Work Boat; Combination Concrete Finishing Machine and Float;
Asphalt Paver Screed Operator; Forklift (6,000 lb. cap. or over or
working heights above 28 ft.); Chip Spreader; Asphalt Paver; Asphalt
Plant Operator; Boring Machine (Directional, Vertical, or Horizontal);
Central Redi-Mix Plant Operator; Combination Backhoe Front End
loader; Concrete Breaker or Hydro-Hammer (excluding walk-behinds);
Concrete Wheel Saw (Large self-propelled - excluding walk-behinds);
Crusher (Stone, Concrete, Asphalt, etc.); Curing-Tinning Machine;
Excavator; Farm-Type Tractor Operating Scoop or Scraper with Power
Attachment; Grader; Motor Grader; Motor Patrol; Auto Grader; Form
Grader; Pull Grader; Sub Grader; Elevating Grader; Guard Rail Post
Driver; Hoists; Hydraulic Dredge Leverman or Engineer; Hydro-Vac truck
mounted or pull type, and similar equipment; Loader (Track, Rubber
Tire, or Articulated); Milling Machine (excluding walk-behinds); Road
Widener-Shoulder Spreader; Scraper (self-propelled); Self-propelled
Roller or Tire Roller (on asphalt or Blacktop); Sheep Foot or Pad Foot
Compactor (excluding walk-behinds); Steel Track-Type Tractor (Dozer,
Push Cat, etc.); Transfer or Shuttle Buggy (excluding motorized wheel

barrows and Georgia buggies); Trenching Machine (40 H.P. and over).

Class 2. Asphalt Booster; Fireman and Pump Operator at Asphalt Plant;
Mud Jack; Farm-Type Tractor without Power attachment;
Distributor;
Straddle Carrier; Self-propelled Roller or Compactor (other than provided for in Class I); Pump Operator (more than one well-point pump); Trench Machine (under 40 H.P.); Forklift (less than 6,000 lb. capacity or working heights below 28 ft.); Conveyor over 20 H.P.; Air Compressor (400 c.f.m. or over); Light Plant; Boiler (Engineer or Fireman); Mechanical Broom; Driver on Truck Crane or similar machines;
Elevator (Permanent inside or Temporary outside); Grout Pump (excluding hose work).

Class 3. Oiler; Mechanic's Helper; Mechanical Heater (other than steam boiler); Small Outboard Motor Boat (Safety Boat and Life Boat);
Engine Driven Welding Machine; skid steer.

Class 4. Leadman - Mechanic or Equipment Greaser.

Class 5. Track Excavator with Bucket (4 cubic yard and up to but not including 6 cubic yard).

Class 6. Track Excavator with Bucket (6 cubic yard and over).

Class 7. Truck mounted Concrete Conveyor or Pumps Extending to 90 ft. or more.

Class 8. Crane (Friction or Hydraulic, regardless of size or attachments); Tow or Push Boat.

SURVEY WORKER - Operated survey equipment including data collectors, G.P.S. and robotic instruments, as well as conventional levels and transits.

TRUCK DRIVER - BUILDING, HEAVY AND HIGHWAY CONSTRUCTION

Class 1. Drivers on 2 axle trucks hauling less than 9 ton. Air compressor and welding machines and brooms, including those pulled by separate units, truck driver helpers, warehouse employees, mechanic helpers, greasers and tiremen, pickup trucks when hauling materials, tools, or workers to and from and on-the-job site, and

fork lifts up
to 6,000 lb. capacity.

Class 2. Two or three axle trucks hauling more than 9 ton but hauling less than 16 ton. A-frame winch trucks, hydrolift trucks, vector trucks or similar equipment when used for transportation purposes. Fork lifts over 6,000 lb. capacity, winch trucks, four axle combination units, and ticket writers.

Class 3. Two, three or four axle trucks hauling 16 ton or more. Drivers on water pulls, articulated dump trucks, mechanics and working forepersons, and dispatchers. Five axle or more combination units.

Class 4. Low Boy and Oil Distributors.

Class 5. Drivers who require special protective clothing while employed on hazardous waste work.
TRUCK DRIVER - OIL AND CHIP RESEALING ONLY.

This shall encompass laborers, workers and mechanics who drive contractor or subcontractor owned, leased, or hired pickup, dump, service, or oil distributor trucks. The work includes transporting materials and equipment (including but not limited to, oils, aggregate supplies, parts, machinery and tools) to or from the job site; distributing oil or liquid asphalt and aggregate; stock piling material when in connection with the actual oil and chip contract. The Truck Driver (Oil & Chip Resealing) wage classification does not include supplier delivered materials.

Other Classifications of Work:

For definitions of classifications not otherwise set out, the Department generally has on file such definitions which are available. If a task to be performed is not subject to one of the classifications of pay set out, the Department will upon being contacted state which neighboring county has such a classification and provide such rate, such rate being deemed to exist by reference in this document. If no neighboring county rate applies

to the task,
the Department shall undertake a special determination,
such special
determination being then deemed to have existed under
this
determination. If a project requires these, or any
classification not
listed, please contact IDOL at 217-782-1710 for wage
rates or
clarifications.

LANDSCAPING

Landscaping work falls under the existing
classifications for laborer,
operating engineer and truck driver. The work performed
by landscape
plantsman and landscape laborer is covered by the
existing
classification of laborer. The work performed by
landscape operators
(regardless of equipment used or its size) is covered
by the
classifications of operating engineer. The work
performed by
landscape truck drivers (regardless of size of truck
driven) is
covered by the classifications of truck driver.

MATERIAL TESTER & MATERIAL TESTER/INSPECTOR I AND II

Notwithstanding the difference in the classification
title, the
classification entitled "Material Tester I" involves the
same job
duties as the classification entitled "Material
Tester/Inspector I".
Likewise, the classification entitled "Material Tester
II" involves
the same job duties as the classification entitled
"Material
Tester/Inspector II".

Monroe County Prevailing Wage for May 2014

(See explanation of column headings at bottom of wages)

Trade Name	RG	TYP	C	Base	FRMAN	M-F>8	OSA
OSH H/W	Pensn	Vac	Trng				
=====	=====	=====	=====	=====	=====	=====	=====
===	=====	=====	=====	=====	=====	=====	=====
ASBESTOS ABT-GEN			ALL	27.710	28.210	1.5	1.5
2.0 5.850 14.04 0.000 0.800							
ASBESTOS ABT-MEC			BLD	30.360	31.360	1.5	1.5
2.0 7.450 3.000 0.000 0.000							
BOILERMAKER			BLD	32.060	34.560	1.5	1.5
2.0 7.070 21.27 1.000 0.350							
BRICK MASON			BLD	29.640	33.540	1.5	1.5
2.0 8.000 10.09 2.000 0.400							

CARPENTER	ALL	34.970	36.470	1.5	1.5
2.0 6.800 7.250 0.000 0.400					
CEMENT MASON	ALL	31.500	32.500	1.5	1.5
2.0 9.500 12.25 0.000 0.200					
CERAMIC TILE FNSHER	BLD	25.890	0.000	1.5	1.5
2.0 6.400 5.450 0.000 0.580					
ELECTRIC PWR EQMT OP	ALL	38.150	0.000	1.5	1.5
2.0 6.950 10.68 0.000 0.380					
ELECTRIC PWR GRNDMAN	ALL	28.490	0.000	1.5	1.5
2.0 5.190 7.970 0.000 0.280					
ELECTRIC PWR LINEMAN	ALL	43.860	0.000	1.5	1.5
2.0 7.990 12.29 0.000 0.440					
ELECTRIC PWR TRK DRV	ALL	31.140	0.000	1.5	1.5
2.0 5.670 8.720 0.000 0.310					
ELECTRICIAN	ALL	37.350	39.590	1.5	1.5
2.0 7.990 9.720 0.000 0.650					
ELECTRONIC SYS TECH	BLD	31.280	33.280	1.5	1.5
2.0 3.650 8.190 0.000 0.400					
ELEVATOR CONSTRUCTOR	BLD	44.370	49.920	2.0	2.0
2.0 12.73 13.46 3.550 0.600					
FLOOR LAYER	BLD	29.580	30.330	1.5	1.5
2.0 6.800 7.250 0.000 0.400					
GLAZIER	BLD	32.780	0.000	2.0	2.0
2.0 9.020 10.80 2.630 0.310					
HT/FROST INSULATOR	BLD	37.660	38.660	1.5	1.5
2.0 8.350 11.26 0.000 0.500					
IRON WORKER	ALL	31.500	33.500	1.5	1.5
2.0 8.110 13.85 0.000 0.420					
LABORER	ALL	27.210	27.710	1.5	1.5
2.0 5.850 14.04 0.000 0.800					
MACHINIST	BLD	43.920	46.420	1.5	1.5
2.0 6.760 8.950 1.850 0.000					
MARBLE FINISHERS	BLD	25.890	0.000	1.5	1.5
2.0 6.400 5.450 0.000 0.580					
MARBLE MASON	BLD	29.640	33.540	1.5	1.5
2.0 8.000 10.09 2.000 0.400					
MILLWRIGHT	ALL	34.970	36.470	1.5	1.5
2.0 6.800 7.250 0.000 0.400					
OPERATING ENGINEER	BLD 1	34.700	37.700	1.5	1.5
2.0 10.00 17.20 0.000 1.000					
OPERATING ENGINEER	BLD 2	33.570	37.700	1.5	1.5
2.0 10.00 17.20 0.000 1.000					
OPERATING ENGINEER	BLD 3	29.090	37.700	1.5	1.5
2.0 10.00 17.20 0.000 1.000					
OPERATING ENGINEER	BLD 4	29.150	37.700	1.5	1.5
2.0 10.00 17.20 0.000 1.000					
OPERATING ENGINEER	BLD 5	28.820	37.700	1.5	1.5
2.0 10.00 17.20 0.000 1.000					
OPERATING ENGINEER	BLD 6	36.250	37.700	1.5	1.5
2.0 10.00 17.20 0.000 1.000					
OPERATING ENGINEER	BLD 7	36.550	37.700	1.5	1.5
2.0 10.00 17.20 0.000 1.000					
OPERATING ENGINEER	BLD 8	36.830	37.700	1.5	1.5
2.0 10.00 17.20 0.000 1.000					
OPERATING ENGINEER	BLD 9	35.700	37.700	1.5	1.5
2.0 10.00 17.20 0.000 1.000					
OPERATING ENGINEER	HWY 1	33.200	36.200	1.5	1.5
2.0 10.00 17.20 0.000 1.000					
OPERATING ENGINEER	HWY 2	32.070	36.200	1.5	1.5
2.0 10.00 17.20 0.000 1.000					
OPERATING ENGINEER	HWY 3	27.590	36.200	1.5	1.5
2.0 10.00 17.20 0.000 1.000					

OPERATING ENGINEER	HWY	4	27.650	36.200	1.5	1.5
2.0 10.00 17.20 0.000 1.000						
OPERATING ENGINEER	HWY	5	27.320	36.200	1.5	1.5
2.0 10.00 17.20 0.000 1.000						
OPERATING ENGINEER	HWY	6	34.750	36.200	1.5	1.5
2.0 10.00 17.20 0.000 1.000						
OPERATING ENGINEER	HWY	7	35.050	36.200	1.5	1.5
2.0 10.00 17.20 0.000 1.000						
OPERATING ENGINEER	HWY	8	35.330	36.200	1.5	1.5
2.0 10.00 17.20 0.000 1.000						
OPERATING ENGINEER	HWY	9	34.200	36.200	1.5	1.5
2.0 10.00 17.20 0.000 1.000						
PAINTER	BLD		29.250	30.750	1.5	2.0
2.0 5.250 9.170 0.000 0.650						
PAINTER	HWY		30.450	31.950	1.5	1.5
2.0 5.250 9.170 0.000 0.650						
PAINTER OVER 30FT	BLD		30.250	31.750	1.5	2.0
2.0 5.250 9.170 0.000 0.650						
PAINTER PWR EQMT	BLD		30.250	31.750	1.5	2.0
2.0 5.250 9.170 0.000 0.650						
PAINTER PWR EQMT	HWY		31.450	32.950	1.5	1.5
2.0 5.250 9.170 0.000 0.650						
PILEDRIVER	ALL		34.970	36.470	1.5	1.5
2.0 6.800 7.250 0.000 0.400						
PIPEFITTER	BLD		37.250	39.250	1.5	1.5
2.0 6.740 8.000 0.000 0.750						
PLASTERER	BLD		30.250	31.250	1.5	1.5
2.0 9.500 9.150 0.000 0.050						
PLUMBER	BLD		37.050	39.550	1.5	1.5
2.0 6.500 6.850 0.000 0.500						
ROOFER	BLD		30.100	32.100	1.5	1.5
2.0 8.800 7.100 0.000 0.240						
SHEETMETAL WORKER	ALL		32.250	33.750	1.5	1.5
2.0 8.330 7.320 1.940 0.360						
SPRINKLER FITTER	BLD		40.030	43.030	2.0	2.0
2.0 8.370 11.18 0.000 1.250						
SURVEY WORKER	ALL		26.500	27.000	1.5	1.5
2.0 5.750 13.70 0.000 0.800						
TERRAZZO FINISHER	BLD		31.240	0.000	1.5	1.5
2.0 6.400 3.800 0.000 0.270						
TERRAZZO MASON	BLD		32.530	32.830	1.5	1.5
2.0 6.400 5.550 0.000 0.290						
TRUCK DRIVER	ALL	1	31.340	0.000	1.5	1.5
2.0 10.30 5.010 0.000 0.250						
TRUCK DRIVER	ALL	2	31.780	0.000	1.5	1.5
2.0 10.30 5.010 0.000 0.250						
TRUCK DRIVER	ALL	3	32.020	0.000	1.5	1.5
2.0 10.30 5.010 0.000 0.250						
TRUCK DRIVER	ALL	4	32.280	0.000	1.5	1.5
2.0 10.30 5.010 0.000 0.250						
TRUCK DRIVER	ALL	5	33.130	0.000	1.5	1.5
2.0 10.30 5.010 0.000 0.250						
TRUCK DRIVER	O&C	1	25.070	0.000	1.5	1.5
2.0 10.30 5.010 0.000 0.250						
TRUCK DRIVER	O&C	2	25.420	0.000	1.5	1.5
2.0 10.30 5.010 0.000 0.250						
TRUCK DRIVER	O&C	3	25.620	0.000	1.5	1.5
2.0 10.30 5.010 0.000 0.250						
TRUCK DRIVER	O&C	4	25.820	0.000	1.5	1.5
2.0 10.30 5.010 0.000 0.250						
TRUCK DRIVER	O&C	5	26.500	0.000	1.5	1.5
2.0 10.30 5.010 0.000 0.250						

Legend: RG (Region)
TYP (Trade Type - All,Highway,Building,Floating,Oil & Chip,Rivers)
C (Class)
Base (Base Wage Rate)
FRMAN (Foreman Rate)
M-F>8 (OT required for any hour greater than 8 worked each day, Mon through Fri.)
OSA (Overtime (OT) is required for every hour worked on Saturday)
OSH (Overtime is required for every hour worked on Sunday and Holidays)
H/W (Health & Welfare Insurance)
Pensn (Pension)
Vac (Vacation)
Trng (Training)

Explanations

MONROE COUNTY

The following list is considered as those days for which holiday rates of wages for work performed apply: New Years Day, Memorial Day, Fourth of July, Labor Day, Thanksgiving Day, Christmas Day and Veterans Day in some classifications/counties. Generally, any of these holidays which fall on a Sunday is celebrated on the following Monday. This then makes work performed on that Monday payable at the appropriate overtime rate for holiday pay. Common practice in a given local may alter certain days of celebration. If in doubt, please check with IDOL.

Oil and chip resealing (O&C) means the application of road oils and liquid asphalt to coat an existing road surface, followed by application of aggregate chips or gravel to coated surface, and

subsequent rolling of material to seal the surface.

EXPLANATION OF CLASSES

ASBESTOS - GENERAL - removal of asbestos material/mold and hazardous materials from any place in a building, including mechanical systems where those mechanical systems are to be removed. This includes the removal of asbestos materials/mold and hazardous materials from ductwork or pipes in a building when the building is to be demolished at the time or at some close future date.

ASBESTOS - MECHANICAL - removal of asbestos material from mechanical systems, such as pipes, ducts, and boilers, where the mechanical systems are to remain.

CERAMIC TILE FINISHER AND MARBLE FINISHER

The handling, at the building site, of all sand, cement, tile, marble or stone and all other materials that may be used and installed by [a] tile layer or marble mason. In addition, the grouting, cleaning, sealing, and mixing on the job site, and all other work as required in assisting the setter. The term "Ceramic" is used for naming the classification only and is in no way a limitation of the product handled. Ceramic takes into consideration most hard tiles.

ELECTRONIC SYSTEMS TECHNICIAN

Installation, service and maintenance of low-voltage systems which utilizes the transmission and/or transference of voice, sound, vision, or digital for commercial, education, security and entertainment purposes for the following: TV monitoring and surveillance, background/foreground music, intercom and telephone interconnect, field programming, inventory control systems, microwave transmission, multi-media, multiplex, radio page, school, intercom and sound burglar alarms and low voltage master clock systems.

Excluded from this classification are energy management systems, life safety systems, supervisory controls and data acquisition systems not intrinsic with the above listed systems, fire alarm

systems, nurse
call systems and raceways exceeding fifteen feet in
length.

OPERATING ENGINEER - BUILDING

GROUP I. Cranes, Dragline, Shovels, Skimmer Scoops,
Clamshells or
Derrick Boats, Pile Drivers, Crane-Type Backhoes,
Asphalt Plant
Operators, Concrete Plant Operators, Dredges, Asphalt
Spreading
Machines, All Locomotives, Cable Ways or Tower Machines,
Hoists,
Hydraulic Backhoes, Ditching Machines or Backfiller,
Cherrypickers,
Overhead Cranes, Roller - Steam or Gas, Concrete Pavers,
Excavators,
Concrete Breakers, Concrete Pumps, Bulk Cement Plants,
Cement Pumps,
Derrick-Type Drills, Boat Operators, Motor Graders or
Pushcats, Scoops
or Tournapulls, Bulldozers, Endloaders or Fork Lifts,
Power Blade or
Elevating Graders, Winch Cats, Boom or Winch Trucks or
Boom Tractors,
Pipe Wrapping or Painting Machines, Asphalt Plant
Engineer, Journeyman
Lubricating Engineer, Drills (other than Derrick Type),
Mud Jacks, or
Well Drilling Machines, Boring Machines or Track Jacks,
Mixers,
Conveyors (Two), Air Compressors (Two), Water Pumps
regardless of size
(Two), Welding Machines (Two), Siphons or Jets (Two),
Winch Heads or
Apparatuses (Two), Light Plants (Two), All Tractors
regardless of size
(straight tractor only), Fireman on Stationary Boilers,
Automatic
Elevators, Form Grading Machines, Finishing Machines,
Power Sub-Grader
or Ribbon Machines, Longitudinal Floats, Distributor
Operators on
Trucks, Winch Heads or Apparatuses (One), Mobil Track
air and heaters
(two to five), Heavy Equipment Greaser, Relief
Operator, Assistant
Master Mechanic and Heavy Duty Mechanic, self-propelled
concrete saws
of all types and sizes with their attachments, gob-
hoppers, excavators
all sizes, the repair and greasing of all diesel
hammers, the
operation and set-up of bidwells, water blasters of all
sizes and
their clutches, hydraulic jacks where used for hoisting,
operation of
log skidders, iceolators used on and off of pipeline,
condor cranes,
bow boats, survey boats, bobcats and all their
attachments, skid steer

loaders and all their attachments, creter cranes, batch plants, operator (all sizes), self propelled roto mills, operation of conveyor systems of any size and any configuration, operation, repair and service of all vibratory hammers, all power pacs and their controls regardless of location, curtains or brush burning machines, stump cutter machines, Nail launchers when mounted on a machine or self-propelled, operation of con-cover machines, and all Operators except those listed below).

GROUP II. Assistant Operators.

GROUP III. Air Compressors (One), Water Pumps, regardless of Size (One), Waterblasters (one), Welding Machine (One), Mixers (One Bag), Conveyor (One), Siphon or Jet (One), Light Plant (One), Heater (One), Immobile Track Air (One), and Self Propelled Walk-Behind Rollers.

GROUP IV. Asphalt Spreader Oilers, Fireman on Whirlies and Heavy Equipment Oilers, Truck Cranes, Dredges, Monigans, Large Cranes - (Over 65-ton rated capacity) Concrete Plant Oiler, Blacktop Plant Oiler, and Creter Crane Oiler (when required).

GROUP V. Oiler.

GROUP VI. Operators on equipment with Booms, including jibs, 100 feet and over, and less than 150 feet long.

GROUP VII. Operators on equipment with Booms, including jibs, 150 feet and over, and less than 200 feet long.

GROUP VIII. Operators on Equipment with Booms, including jibs, 200 feet and over; Tower Cranes; and Whirlie Cranes.

GROUP IX. Master Mechanic

OPERATING ENGINEERS - Highway

GROUP I. Cranes, Dragline, Shovels, Skimmer Scoops, Clamshells or Derrick Boats, Pile Drivers, Crane-Type Backhoes, Asphalt Plant Operators, Concrete Plant Operators, Dredges, Asphalt Spreading Machines, All Locomotives, Cable Ways or Tower Machines, Hoists, Hydraulic Backhoes, Ditching Machines or Backfiller,

Cherry-pickers,
Overhead Cranes, Roller - Steam or Gas, Concrete Pavers,
Excavators,
Concrete Breakers, Concrete Pumps, Bulk Cement Plants,
Cement Pumps,
Derrick-Type Drills, Boat Operators, Motor Graders or
Pushcats, Scoops
or Tournapulls, Bulldozers, Endloaders or Fork Lifts,
Power Blade or
Elevating Graders, Winch Cats, Boom or Winch Trucks or
Boom Tractors,
Pipe Wrapping or Painting Machines, Asphalt Plant
Engineer, Journeyman
Lubricating Engineer, Drills (other than Derrick Type),
Mud Jacks,
Well Drilling Machines, Boring Machines, Track Jacks,
Mixers,
Conveyors (Two), Air Compressors (Two), Water Pumps
regardless of size
(Two), Welding Machines (Two), Siphons or Jets (Two),
Winch Heads or
Apparatuses (Two), Light Plants (Two), All Tractors
regardless of size
(straight tractor only), Fireman on Stationary Boilers,
Automatic
Elevators, Form Grading Machines, Finishing Machines,
Power Sub-Grader
or Ribbon Machines, Longitudinal Floats, Distributor
Operators on
Trucks, Winch Heads or Apparatuses (One), Mobil Track
air and heaters
(two to five), Heavy Equipment Greaser, Relief
Operator, Assistant
Master Mechanic and Heavy Duty Mechanic, self-propelled
concrete saws
of all types and sizes with their attachments, gob-
hoppers, excavators
all sizes, the repair and greasing of all diesel
hammers, the
operation and set-up of bidwells, water blasters of all
sizes and
their clutches, hydraulic jacks where used for hoisting,
operation of
log skidders, iceolators used on and off of pipeline,
condor cranes,
bow boats, survey boats, bobcats and all their
attachments, skid steer
loaders and all their attachments, creter cranes, batch
plants,
operator (all sizes), self propelled roto mills,
operation of conveyor
systems of any size and any configuration, operation,
repair and
service of all vibratory hammers, all power pacs and
their controls
regardless of location, curtains or brush burning
machines, stump
cutter machines, Nail launchers when mounted on a
machine or
self-propelled, operation of con-cover machines, and all
Operators
(except those listed below).

GROUP II. Assistant Operators.

GROUP III. Air Compressors (One), Water Pumps, regardless of Size (One), Waterblasters (one), Welding Machine (One), Mixers (One Bag), Conveyor (One), Siphon or Jet (One), Light Plant (One), Heater (One), Immobile Track Air (One), and Self Propelled Walk-Behind Rollers.

GROUP IV. Asphalt Spreader Oilers, Fireman on Whirlies and Heavy Equipment Oilers, Truck Cranes, Dredges, Monigans, Large Cranes - (Over 65-ton rated capacity) Concrete Plant Oiler, Blacktop Plant Oiler, and Creter Crane Oiler (when required).

GROUP V. Oiler.

GROUP VI. Operators on equipment with Booms, including jibs, 100 feet and over, and less than 150 feet long.

GROUP VII. Operators on equipment with Booms, including jibs, 150 feet and over, and less than 200 feet long.

GROUP VIII. Operators on Equipment with Booms, including jibs, 200 feet and over; Tower Cranes; and Whirlie Cranes.

GROUP IX. Mechanic

SURVEY WORKER - Operated survey equipment including data collectors, G.P.S. and robotic instruments, as well as conventional levels and transits.

TRUCK DRIVER - BUILDING, HEAVY AND HIGHWAY CONSTRUCTION
Class 1. Drivers on 2 axle trucks hauling less than 9 ton. Air compressor and welding machines and brooms, including those pulled by separate units, truck driver helpers, warehouse employees, mechanic helpers, greasers and tiremen, pickup trucks when hauling materials, tools, or workers to and from and on-the-job site, and fork lifts up to 6,000 lb. capacity.

Class 2. Two or three axle trucks hauling more than 9 ton but hauling less than 16 ton. A-frame winch trucks, hydrolift trucks, vactor trucks or similar equipment when used for transportation purposes. Fork lifts over 6,000 lb. capacity, winch trucks, four

axle
combination units, and ticket writers.

Class 3. Two, three or four axle trucks hauling 16 ton or more.

Drivers on water pulls, articulated dump trucks, mechanics and working forepersons, and dispatchers. Five axle or more combination units.

Class 4. Low Boy and Oil Distributors.

Class 5. Drivers who require special protective clothing while employed on hazardous waste work.

TRUCK DRIVER - OIL AND CHIP RESEALING ONLY.

This shall encompass laborers, workers and mechanics who drive contractor or subcontractor owned, leased, or hired pickup, dump, service, or oil distributor trucks. The work includes transporting materials and equipment (including but not limited to, oils, aggregate supplies, parts, machinery and tools) to or from the job site; distributing oil or liquid asphalt and aggregate; stock piling material when in connection with the actual oil and chip contract.

The Truck Driver (Oil & Chip Resealing) wage classification does not include supplier delivered materials.

TERRAZZO FINISHER

The handling of all materials used for Mosaic and Terrazzo work including preparing, mixing by hand, by mixing machine or transporting of pre-mixed materials and distributing with shovel, rake, hoe, or pail, all kinds of concrete foundations necessary for Mosaic and Terrazzo work, all cement terrazzo, magnesite terrazzo, Do-O-Text terrazzo, epoxy matrix terrazzo, exposed aggregate, rustic or rough washed for exterior or interior of buildings placed either by machine or by hand, and any other kind of mixture of plastics composed of chips or granules when mixed with cement, rubber, neoprene, vinyl, magnesium chloride or any other resinous or chemical substances used for seamless flooring systems, and all other building materials, all similar materials and all precast terrazzo work on jobs,

all scratch
coat used for Mosaic and Terrazzo work and sub-bed, tar
paper and wire
mesh (2x2 etc.) or lath. The rubbing, grinding,
cleaning and
finishing of same either by hand or by machine or by
terrazzo
resurfacing equipment on new or existing floors. When
necessary
finishers shall be allowed to assist the mechanics to
spread sand bed,
lay tarpaper and wire mesh (2x2 etc.) or lath. The
finishing of
cement floors where additional aggregate of stone is
added by
spreading or sprinkling on top of the finished base, and
troweled or
rolled into the finish and then the surface is ground by
grinding
machines.

Other Classifications of Work:

For definitions of classifications not otherwise set
out, the
Department generally has on file such definitions which
are available.
If a task to be performed is not subject to one of the
classifications of pay set out, the Department will
upon being
contacted state which neighboring county has such a
classification and
provide such rate, such rate being deemed to exist by
reference in
this document. If no neighboring county rate applies
to the task,
the Department shall undertake a special determination,
such special
determination being then deemed to have existed under
this
determination. If a project requires these, or any
classification not
listed, please contact IDOL at 217-782-1710 for wage
rates or
clarifications.

LANDSCAPING

Landscaping work falls under the existing
classifications for laborer,
operating engineer and truck driver. The work performed
by landscape
plantsman and landscape laborer is covered by the
existing
classification of laborer. The work performed by
landscape operators
(regardless of equipment used or its size) is covered
by the
classifications of operating engineer. The work
performed by
landscape truck drivers (regardless of size of truck

driven) is covered by the classifications of truck driver.

Montgomery County Prevailing Wage for May 2014

(See explanation of column headings at bottom of wages)

Trade Name	RG	TYP	C	Base	FRMAN	M-F>8	OSA
OSH H/W	Pensn	Vac	Trng				
=====	====	====	====	=====	=====	=====	=====
ASBESTOS ABT-GEN			ALL	25.950	26.450	1.5	1.5
2.0 6.300 15.35 0.000 0.800							
ASBESTOS ABT-MEC			BLD	30.360	31.360	1.5	1.5
2.0 7.450 3.000 0.000 0.000							
BOILERMAKER			BLD	32.060	34.560	1.5	1.5
2.0 7.070 21.27 1.000 0.350							
BRICK MASON			BLD	29.640	33.540	1.5	1.5
2.0 8.000 10.09 2.000 0.400							
CARPENTER			BLD	28.850	31.100	1.5	1.5
2.0 7.700 14.40 0.000 0.520							
CARPENTER			HWY	29.500	31.250	1.5	1.5
2.0 7.700 14.35 0.000 0.520							
CEMENT MASON			ALL	31.500	32.500	1.5	1.5
2.0 9.500 12.25 0.000 0.200							
CERAMIC TILE FNSHER			BLD	25.890	0.000	1.5	1.5
2.0 6.400 5.450 0.000 0.580							
ELECTRIC PWR EQMT OP NE ALL			ALL	35.440	0.000	1.5	1.5
2.0 5.000 10.98 0.000 0.270							
ELECTRIC PWR EQMT OP SW ALL			ALL	38.150	0.000	1.5	1.5
2.0 6.950 10.68 0.000 0.380							
ELECTRIC PWR GRNDMAN NE ALL			ALL	24.320	0.000	1.5	1.5
2.0 5.000 7.540 0.000 0.180							
ELECTRIC PWR GRNDMAN SW ALL			ALL	28.490	0.000	1.5	1.5
2.0 5.190 7.970 0.000 0.280							
ELECTRIC PWR LINEMAN NE ALL			ALL	39.370	41.910	1.5	1.5
2.0 5.000 12.20 0.000 0.300							
ELECTRIC PWR LINEMAN SW ALL			ALL	43.860	0.000	1.5	1.5
2.0 7.990 12.29 0.000 0.440							
ELECTRIC PWR TRK DRV NE ALL			ALL	25.510	0.000	1.5	1.5
2.0 5.000 7.920 0.000 0.190							
ELECTRIC PWR TRK DRV SW ALL			ALL	31.140	0.000	1.5	1.5
2.0 5.670 8.720 0.000 0.310							
ELECTRICIAN			E BLD	34.680	38.150	1.5	1.5
2.0 5.600 8.240 0.000 0.520							
ELECTRICIAN			NW BLD	34.220	36.220	1.5	1.5
2.0 6.110 8.620 0.000 0.400							
ELECTRICIAN			SW ALL	37.350	39.590	1.5	1.5
2.0 7.990 9.720 0.000 0.650							
ELECTRONIC SYS TECH			E BLD	31.130	32.880	1.5	1.5
2.0 5.350 6.110 0.000 0.400							
ELECTRONIC SYS TECH			W BLD	31.280	33.280	1.5	1.5
2.0 3.650 8.190 0.000 0.400							
ELEVATOR CONSTRUCTOR			BLD	44.370	49.920	2.0	2.0
2.0 12.73 13.46 3.550 0.600							
GLAZIER			BLD	31.030	33.030	1.5	2.0
2.0 7.050 8.400 0.000 0.430							
HT/FROST INSULATOR			BLD	37.660	38.660	1.5	1.5

2.0	8.350	11.26	0.000	0.500						
IRON WORKER			N	BLD	30.000	32.000	1.5	1.5		
2.0	8.200	11.88	0.000	0.660						
IRON WORKER			N	HWY	30.750	32.500	1.5	1.5		
2.0	8.200	12.35	0.000	0.660						
IRON WORKER			S	ALL	31.500	33.500	1.5	1.5		
2.0	8.110	13.85	0.000	0.420						
LABORER				ALL	25.450	25.950	1.5	1.5		
2.0	6.300	15.35	0.000	0.800						
LATHER				BLD	28.850	31.100	1.5	1.5		
2.0	7.700	14.40	0.000	0.520						
MACHINIST				BLD	43.920	46.420	1.5	1.5		
2.0	6.760	8.950	1.850	0.000						
MARBLE FINISHERS				BLD	25.890	0.000	1.5	1.5		
2.0	6.400	5.450	0.000	0.580						
MILLWRIGHT				BLD	29.620	31.870	1.5	1.5		
2.0	7.700	14.09	0.000	0.520						
MILLWRIGHT				HWY	31.690	33.440	1.5	1.5		
2.0	7.700	14.64	0.000	0.520						
OPERATING ENGINEER				BLD	1 34.700	37.700	1.5	1.5		
2.0	10.00	17.20	0.000	1.000						
OPERATING ENGINEER				BLD	2 33.570	37.700	1.5	1.5		
2.0	10.00	17.20	0.000	1.000						
OPERATING ENGINEER				BLD	3 29.090	37.700	1.5	1.5		
2.0	10.00	17.20	0.000	1.000						
OPERATING ENGINEER				BLD	4 29.150	37.700	1.5	1.5		
2.0	10.00	17.20	0.000	1.000						
OPERATING ENGINEER				BLD	5 28.820	37.700	1.5	1.5		
2.0	10.00	17.20	0.000	1.000						
OPERATING ENGINEER				BLD	6 36.250	37.700	1.5	1.5		
2.0	10.00	17.20	0.000	1.000						
OPERATING ENGINEER				BLD	7 36.550	37.700	1.5	1.5		
2.0	10.00	17.20	0.000	1.000						
OPERATING ENGINEER				BLD	8 36.830	37.700	1.5	1.5		
2.0	10.00	17.20	0.000	1.000						
OPERATING ENGINEER				BLD	9 35.700	37.700	1.5	1.5		
2.0	10.00	17.20	0.000	1.000						
OPERATING ENGINEER				HWY	1 33.200	36.200	1.5	1.5		
2.0	10.00	17.20	0.000	1.000						
OPERATING ENGINEER				HWY	2 32.070	36.200	1.5	1.5		
2.0	10.00	17.20	0.000	1.000						
OPERATING ENGINEER				HWY	3 27.590	36.200	1.5	1.5		
2.0	10.00	17.20	0.000	1.000						
OPERATING ENGINEER				HWY	4 27.650	36.200	1.5	1.5		
2.0	10.00	17.20	0.000	1.000						
OPERATING ENGINEER				HWY	5 27.320	36.200	1.5	1.5		
2.0	10.00	17.20	0.000	1.000						
OPERATING ENGINEER				HWY	6 34.750	36.200	1.5	1.5		
2.0	10.00	17.20	0.000	1.000						
OPERATING ENGINEER				HWY	7 35.050	36.200	1.5	1.5		
2.0	10.00	17.20	0.000	1.000						
OPERATING ENGINEER				HWY	8 35.330	36.200	1.5	1.5		
2.0	10.00	17.20	0.000	1.000						
OPERATING ENGINEER				HWY	9 34.200	36.200	1.5	1.5		
2.0	10.00	17.20	0.000	1.000						
PAINTER				BLD	29.250	30.750	1.5	2.0		
2.0	5.250	9.170	0.000	0.650						
PAINTER				HWY	30.450	31.950	1.5	1.5		
2.0	5.250	9.170	0.000	0.650						
PAINTER OVER 30FT				BLD	30.250	31.750	1.5	2.0		
2.0	5.250	9.170	0.000	0.650						
PAINTER PWR EQMT				BLD	30.250	31.750	1.5	2.0		

2.0	5.250	9.170	0.000	0.650							
PAINTER PWR EQMT					HWY	31.450	32.950	1.5	1.5		
2.0	5.250	9.170	0.000	0.650							
PILEDRIVER					BLD	29.350	31.600	1.5	1.5		
2.0	7.700	14.40	0.000	0.520							
PILEDRIVER					HWY	30.500	32.250	1.5	1.5		
2.0	7.700	14.35	0.000	0.520							
PIPEFITTER					NE BLD	40.020	44.020	1.5	1.5		
2.0	7.000	7.750	0.000	0.900							
PIPEFITTER					SW BLD	38.460	40.380	2.0	2.0		
2.0	4.750	8.450	0.000	0.300							
PLASTERER					BLD	30.250	31.250	1.5	1.5		
2.0	9.500	9.150	0.000	0.050							
PLUMBER					NE BLD	40.020	44.020	1.5	1.5		
2.0	7.000	7.750	0.000	0.900							
PLUMBER					SW BLD	38.460	40.380	2.0	2.0		
2.0	4.750	8.450	0.000	0.300							
ROOFER					BLD	27.900	30.400	1.5	1.5		
2.0	8.600	6.750	0.000	0.500							
SHEETMETAL WORKER					ALL	32.250	33.750	1.5	1.5		
2.0	8.330	7.320	1.940	0.360							
SPRINKLER FITTER					BLD	37.120	39.870	1.5	1.5		
2.0	8.420	8.500	0.000	0.350							
SURVEY WORKER					ALL	25.450	25.950	1.5	1.5		
2.0	5.750	14.75	0.000	0.800							
TERRAZZO FINISHER					BLD	31.240	0.000	1.5	1.5		
2.0	6.400	3.800	0.000	0.270							
TERRAZZO MASON					BLD	32.530	32.830	1.5	1.5		
2.0	6.400	5.550	0.000	0.290							
TRUCK DRIVER					ALL 1	31.340	0.000	1.5	1.5		
2.0	10.30	5.010	0.000	0.250							
TRUCK DRIVER					ALL 2	31.780	0.000	1.5	1.5		
2.0	10.30	5.010	0.000	0.250							
TRUCK DRIVER					ALL 3	32.020	0.000	1.5	1.5		
2.0	10.30	5.010	0.000	0.250							
TRUCK DRIVER					ALL 4	32.280	0.000	1.5	1.5		
2.0	10.30	5.010	0.000	0.250							
TRUCK DRIVER					ALL 5	33.130	0.000	1.5	1.5		
2.0	10.30	5.010	0.000	0.250							
TRUCK DRIVER					O&C 1	25.070	0.000	1.5	1.5		
2.0	10.30	5.010	0.000	0.250							
TRUCK DRIVER					O&C 2	25.420	0.000	1.5	1.5		
2.0	10.30	5.010	0.000	0.250							
TRUCK DRIVER					O&C 3	25.620	0.000	1.5	1.5		
2.0	10.30	5.010	0.000	0.250							
TRUCK DRIVER					O&C 4	25.820	0.000	1.5	1.5		
2.0	10.30	5.010	0.000	0.250							
TRUCK DRIVER					O&C 5	26.500	0.000	1.5	1.5		
2.0	10.30	5.010	0.000	0.250							

Legend: RG (Region)

TYP (Trade Type - All,Highway,Building,Floating,Oil & Chip,Rivers)

C (Class)

Base (Base Wage Rate)

FRMAN (Foreman Rate)

M-F>8 (OT required for any hour greater than 8 worked each day, Mon through

Fri.

OSA (Overtime (OT) is required for every hour worked on Saturday)

OSH (Overtime is required for every hour worked on Sunday and Holidays)

H/W (Health & Welfare Insurance)

Pensn (Pension)

Vac (Vacation)

Trng (Training)

Explanations

MONTGOMERY COUNTY

CARPENTERS AND PILEDRIVERS (NORTH) - The area north of Route 108, running east to Route 55, then north to Routes 48/127, east following Route 48 from Raymond to Harvel.

ELECTRICIANS (EAST) - Townships of Audubon, East Fork, Fillmore, Irving, Nikomis, Roundtree, South Fillmore and Witt.

ELECTRICIANS (NW) - Townships of Bois D'Arc, Pitman, and Harvel (Northern projection).

ELECTRICIANS (SW) - Townships of Zanesville, Raymond, North and South Litchfield, Butler Grove, Hillsboro, Walshville and Grisham.

ELECTRIC POWER LINEMAN, GROUNDMAN, EQUIPMENT OPERATOR, TRUCK DRIVER (NE) - Entire county except Butler Grove, Grisham, Hillsboro, North and South Litchfield, Raymond, Walshville, and Zanesville Townships.

IRONWORKERS (NORTH) - That part of the county north of a diagonal line through Taylor Springs and Chapman.

PLUMBERS & PIPEFITTERS (SW) - That part of the county South and West of Route 127.

ELECTRONIC SYSTEMS TECHNICIAN (WEST) - Townships of Zanesville, Raymond, North Litchfield, Butler Grove, South Litchfield, Hillsboro, Walshville and Grisham.

The following list is considered as those days for which holiday rates of wages for work performed apply: New Years Day, Memorial Day, Fourth of July, Labor Day, Thanksgiving Day, Christmas Day and Veterans Day in some classifications/counties. Generally, any of these holidays which fall on a Sunday is celebrated on the following Monday. This then makes work performed on that Monday payable at the appropriate overtime rate for holiday pay. Common practice in a given local may alter certain days of celebration. If in doubt, please check with IDOL.

Oil and chip resealing (O&C) means the application of road oils and liquid asphalt to coat an existing road surface, followed by application of aggregate chips or gravel to coated surface, and subsequent rolling of material to seal the surface.

EXPLANATION OF CLASSES

ASBESTOS - GENERAL - removal of asbestos material/mold and hazardous materials from any place in a building, including mechanical systems where those mechanical systems are to be removed. This includes the removal of asbestos materials/mold and hazardous materials from ductwork or pipes in a building when the building is to be demolished at the time or at some close future date.

ASBESTOS - MECHANICAL - removal of asbestos material from mechanical systems, such as pipes, ducts, and boilers, where the mechanical systems are to remain.

CERAMIC TILE FINISHER AND MARBLE FINISHER

The handling, at the building site, of all sand, cement, tile, marble or stone and all other materials that may be used and installed by [a] tile layer or marble mason. In addition, the grouting, cleaning, sealing, and mixing on the job site, and all other work as required in assisting the setter. The term "Ceramic" is used for naming the classification only and is in no way a limitation of the product handled. Ceramic takes into consideration most hard

tiles.

ELECTRONIC SYSTEMS ELECTRICIAN

Installation, service and maintenance of low-voltage systems which utilizes the transmission and/or transference of voice, sound, vision, or digital for commercial, education, security and entertainment purposes for the following: TV monitoring and surveillance, background/foreground music, intercom and telephone interconnect, field programming, inventory control systems, microwave transmission, multi-media, multiplex, radio page, school, intercom and sound burglar alarms and low voltage master clock systems.

Excluded from this classification are energy management systems, life safety systems, supervisory controls and data acquisition systems not intrinsic with the above listed systems, fire alarm systems, nurse call systems and raceways exceeding fifteen feet in length.

OPERATING ENGINEER - BUILDING

GROUP I. Cranes, Dragline, Shovels, Skimmer Scoops, Clamshells or Derrick Boats, Pile Drivers, Crane-Type Backhoes, Asphalt Plant Operators, Concrete Plant Operators, Dredges, Asphalt Spreading Machines, All Locomotives, Cable Ways or Tower Machines, Hoists, Hydraulic Backhoes, Ditching Machines or Backfiller, Cherrypickers, Overhead Cranes, Roller - Steam or Gas, Concrete Pavers, Excavators, Concrete Breakers, Concrete Pumps, Bulk Cement Plants, Cement Pumps, Derrick-Type Drills, Boat Operators, Motor Graders or Pushcats, Scoops or Tournapulls, Bulldozers, Endloaders or Fork Lifts, Power Blade or Elevating Graders, Winch Cats, Boom or Winch Trucks or Boom Tractors, Pipe Wrapping or Painting Machines, Asphalt Plant Engineer, Journeyman Lubricating Engineer, Drills (other than Derrick Type), Mud Jacks, or Well Drilling Machines, Boring Machines or Track Jacks, Mixers, Conveyors (Two), Air Compressors (Two), Water Pumps regardless of size (Two), Welding Machines (Two), Siphons or Jets (Two), Winch Heads or Apparatuses (Two), Light Plants (Two), All Tractors

regardless of size
(straight tractor only), Fireman on Stationary Boilers,
Automatic
Elevators, Form Grading Machines, Finishing Machines,
Power Sub-Grader
or Ribbon Machines, Longitudinal Floats, Distributor
Operators on
Trucks, Winch Heads or Apparatuses (One), Mobil Track
air and heaters
(two to five), Heavy Equipment Greaser, Relief
Operator, Assistant
Master Mechanic and Heavy Duty Mechanic, self-propelled
concrete saws
of all types and sizes with their attachments, gob-
hoppers, excavators
all sizes, the repair and greasing of all diesel
hammers, the
operation and set-up of bidwells, water blasters of all
sizes and
their clutches, hydraulic jacks where used for hoisting,
operation of
log skidders, iceolators used on and off of pipeline,
condor cranes,
bow boats, survey boats, bobcats and all their
attachments, skid steer
loaders and all their attachments, creter cranes, batch
plants,
operator (all sizes), self propelled roto mills,
operation of conveyor
systems of any size and any configuration, operation,
repair and
service of all vibratory hammers, all power pacs and
their controls
regardless of location, curtains or brush burning
machines, stump
cutter machines, Nail launchers when mounted on a
machine or
self-propelled, operation of con-cover machines, and all
Operators
except those listed below).

GROUP II. Assistant Operators.

GROUP III. Air Compressors (One), Water Pumps,
regardless of Size
(One), Waterblasters (one), Welding Machine (One),
Mixers (One Bag),
Conveyor (One), Siphon or Jet (One), Light Plant (One),
Heater (One),
Immobile Track Air (One), and Self Propelled Walk-Behind
Rollers.

GROUP IV. Asphalt Spreader Oilers, Fireman on Whirlies
and Heavy
Equipment Oilers, Truck Cranes, Dredges, Monigans, Large
Cranes -
(Over 65-ton rated capacity) Concrete Plant Oiler,
Blacktop Plant
Oiler, and Creter Crane Oiler (when required).

GROUP V. Oiler.

GROUP VI. Operators on equipment with Booms, including jibs, 100 feet and over, and less than 150 feet long.

GROUP VII. Operators on equipment with Booms, including jibs, 150 feet and over, and less than 200 feet long.

GROUP VIII. Operators on Equipment with Booms, including jibs, 200 feet and over; Tower Cranes; and Whirlie Cranes.

GROUP IX. Master Mechanic

OPERATING ENGINEERS - Highway

GROUP I. Cranes, Dragline, Shovels, Skimmer Scoops, Clamshells or Derrick Boats, Pile Drivers, Crane-Type Backhoes, Asphalt Plant Operators, Concrete Plant Operators, Dredges, Asphalt Spreading Machines, All Locomotives, Cable Ways or Tower Machines, Hoists, Hydraulic Backhoes, Ditching Machines or Backfiller, Cherrypickers, Overhead Cranes, Roller - Steam or Gas, Concrete Pavers, Excavators, Concrete Breakers, Concrete Pumps, Bulk Cement Plants, Cement Pumps, Derrick-Type Drills, Boat Operators, Motor Graders or Pushcats, Scoops or Tournapulls, Bulldozers, Endloaders or Fork Lifts, Power Blade or Elevating Graders, Winch Cats, Boom or Winch Trucks or Boom Tractors, Pipe Wrapping or Painting Machines, Asphalt Plant Engineer, Journeyman Lubricating Engineer, Drills (other than Derrick Type), Mud Jacks, Well Drilling Machines, Boring Machines, Track Jacks, Mixers, Conveyors (Two), Air Compressors (Two), Water Pumps regardless of size (Two), Welding Machines (Two), Siphons or Jets (Two), Winch Heads or Apparatuses (Two), Light Plants (Two), All Tractors regardless of size (straight tractor only), Fireman on Stationary Boilers, Automatic Elevators, Form Grading Machines, Finishing Machines, Power Sub-Grader or Ribbon Machines, Longitudinal Floats, Distributor Operators on Trucks, Winch Heads or Apparatuses (One), Mobil Track air and heaters (two to five), Heavy Equipment Greaser, Relief Operator, Assistant Master Mechanic and Heavy Duty Mechanic, self-propelled concrete saws of all types and sizes with their attachments, gob-hoppers, excavators

all sizes, the repair and greasing of all diesel hammers, the operation and set-up of bidwells, water blasters of all sizes and their clutches, hydraulic jacks where used for hoisting, operation of log skidders, iceolators used on and off of pipeline, condor cranes, bow boats, survey boats, bobcats and all their attachments, skid steer loaders and all their attachments, creter cranes, batch plants, operator (all sizes), self propelled roto mills, operation of conveyor systems of any size and any configuration, operation, repair and service of all vibratory hammers, all power pacs and their controls regardless of location, curtains or brush burning machines, stump cutter machines, Nail launchers when mounted on a machine or self-propelled, operation of con-cover machines, and all Operators (except those listed below).

GROUP II. Assistant Operators.

GROUP III. Air Compressors (One), Water Pumps, regardless of Size (One), Waterblasters (one), Welding Machine (One), Mixers (One Bag), Conveyor (One), Siphon or Jet (One), Light Plant (One), Heater (One), Immobile Track Air (One), and Self Propelled Walk-Behind Rollers.

GROUP IV. Asphalt Spreader Oilers, Fireman on Whirlies and Heavy Equipment Oilers, Truck Cranes, Dredges, Monigans, Large Cranes - (Over 65-ton rated capacity) Concrete Plant Oiler, Blacktop Plant Oiler, and Creter Crane Oiler (when required).

GROUP V. Oiler.

GROUP VI. Operators on equipment with Booms, including jibs, 100 feet and over, and less than 150 feet long.

GROUP VII. Operators on equipment with Booms, including jibs, 150 feet and over, and less than 200 feet long.

GROUP VIII. Operators on Equipment with Booms, including jibs, 200 feet and over; Tower Cranes; and Whirlie Cranes.

GROUP IX. Mechanic

SURVEY WORKER - Operated survey equipment including data

collectors,
G.P.S. and robotic instruments, as well as conventional
levels and
transits.

TRUCK DRIVER - BUILDING, HEAVY AND HIGHWAY CONSTRUCTION

Class 1. Drivers on 2 axle trucks hauling less than 9
ton. Air
compressor and welding machines and brooms, including
those pulled by
separate units, truck driver helpers, warehouse
employees, mechanic
helpers, greasers and tiremen, pickup trucks when
hauling materials,
tools, or workers to and from and on-the-job site, and
fork lifts up
to 6,000 lb. capacity.

Class 2. Two or three axle trucks hauling more than 9
ton but hauling
less than 16 ton. A-frame winch trucks, hydrolift
trucks, vector
trucks or similar equipment when used for
transportation purposes.
Fork lifts over 6,000 lb. capacity, winch trucks, four
axle
combination units, and ticket writers.

Class 3. Two, three or four axle trucks hauling 16 ton
or more.
Drivers on water pulls, articulated dump trucks,
mechanics and working
forepersons, and dispatchers. Five axle or more
combination units.

Class 4. Low Boy and Oil Distributors.

Class 5. Drivers who require special protective
clothing while
employed on hazardous waste work.

TRUCK DRIVER - OIL AND CHIP RESEALING ONLY.

This shall encompass laborers, workers and mechanics who
drive
contractor or subcontractor owned, leased, or hired
pickup, dump,
service, or oil distributor trucks. The work includes
transporting
materials and equipment (including but not limited to,
oils, aggregate
supplies, parts, machinery and tools) to or from the job
site;
distributing oil or liquid asphalt and aggregate; stock
piling
material when in connection with the actual oil and chip
contract.
The Truck Driver (Oil & Chip Resealing) wage
classification does not
include supplier delivered materials.

TERRAZZO FINISHER

The handling of all materials used for Mosaic and Terrazzo work including preparing, mixing by hand, by mixing machine or transporting of pre-mixed materials and distributing with shovel, rake, hoe, or pail, all kinds of concrete foundations necessary for Mosaic and Terrazzo work, all cement terrazzo, magnesite terrazzo, Do-O-TeX terrazzo, epoxy matrix terrazzo, exposed aggregate, rustic or rough washed for exterior or interior of buildings placed either by machine or by hand, and any other kind of mixture of plastics composed of chips or granules when mixed with cement, rubber, neoprene, vinyl, magnesium chloride or any other resinous or chemical substances used for seamless flooring systems, and all other building materials, all similar materials and all precast terrazzo work on jobs, all scratch coat used for Mosaic and Terrazzo work and sub-bed, tar paper and wire mesh (2x2 etc.) or lath. The rubbing, grinding, cleaning and finishing of same either by hand or by machine or by terrazzo resurfacing equipment on new or existing floors. When necessary finishers shall be allowed to assist the mechanics to spread sand bed, lay tarpaper and wire mesh (2x2 etc.) or lath. The finishing of cement floors where additional aggregate of stone is added by spreading or sprinkling on top of the finished base, and troweled or rolled into the finish and then the surface is ground by grinding machines.

Other Classifications of Work:

For definitions of classifications not otherwise set out, the Department generally has on file such definitions which are available.

If a task to be performed is not subject to one of the classifications of pay set out, the Department will upon being contacted state which neighboring county has such a classification and provide such rate, such rate being deemed to exist by reference in this document. If no neighboring county rate applies to the task,

the Department shall undertake a special determination, such special determination being then deemed to have existed under this determination. If a project requires these, or any classification not listed, please contact IDOL at 217-782-1710 for wage rates or clarifications.

LANDSCAPING

Landscaping work falls under the existing classifications for laborer, operating engineer and truck driver. The work performed by landscape plantsman and landscape laborer is covered by the existing classification of laborer. The work performed by landscape operators (regardless of equipment used or its size) is covered by the classifications of operating engineer. The work performed by landscape truck drivers (regardless of size of truck driven) is covered by the classifications of truck driver.

Morgan County Prevailing Wage for May 2014

(See explanation of column headings at bottom of wages)

Trade Name	RG	TYP	C	Base	FRMAN	M-F>8	OSA
OSH H/W	Pensn	Vac	Trng				
=====	==	==	=	=====	=====	=====	=====
====	=====	=====	=====				
ASBESTOS ABT-GEN			BLD	28.460	29.710	1.5	1.5
2.0 6.300 10.66 0.000 0.900							
ASBESTOS ABT-MEC			BLD	30.360	31.360	1.5	1.5
2.0 7.450 3.000 0.000 0.000							
BOILERMAKER			BLD	32.060	34.560	1.5	1.5
2.0 7.070 21.27 1.000 0.350							
BRICK MASON			BLD	29.730	30.730	1.5	1.5
2.0 8.450 9.400 0.000 0.580							
CARPENTER			BLD	27.670	29.920	1.5	1.5
2.0 7.700 15.58 0.000 0.520							
CARPENTER			HWY	29.020	30.770	1.5	1.5
2.0 7.700 14.73 0.000 0.520							
CEMENT MASON			BLD	29.830	30.830	2.0	2.0
2.0 8.450 9.400 0.000 0.580							
CEMENT MASON			HWY	26.870	27.870	1.5	1.5
2.0 8.450 7.600 0.000 0.000							
CERAMIC TILE FNSHER			BLD	26.480	0.000	1.5	1.5
2.0 8.450 7.300 0.000 0.000							
ELECTRIC PWR EQMT OP			ALL	38.300	45.290	1.5	1.5
2.0 6.150 10.73 0.000 0.380							
ELECTRIC PWR GRNDMAN			ALL	26.280	45.290	1.5	1.5
2.0 5.790 7.360 0.000 0.260							

ELECTRIC PWR LINEMAN	ALL	42.540	45.290	1.5	1.5
2.0 6.280 11.92 0.000 0.430					
ELECTRIC PWR TRK DRV	ALL	27.560	45.290	1.5	1.5
2.0 5.830 7.720 0.000 0.280					
ELECTRICIAN	BLD	34.220	36.220	1.5	1.5
2.0 6.110 8.620 0.000 0.400					
ELECTRONIC SYS TECH	BLD	30.490	32.490	1.5	1.5
2.0 5.600 7.660 0.000 0.400					
ELEVATOR CONSTRUCTOR	BLD	41.070	46.200	2.0	2.0
2.0 12.73 13.46 3.290 0.600					
GLAZIER	BLD	31.030	33.030	1.5	2.0
2.0 7.050 8.400 0.000 0.430					
HT/FROST INSULATOR	BLD	37.660	38.660	1.5	1.5
2.0 8.350 11.26 0.000 0.500					
IRON WORKER	BLD	30.000	32.000	1.5	1.5
2.0 8.200 11.88 0.000 0.660					
IRON WORKER	HWY	30.750	32.500	1.5	1.5
2.0 8.200 12.35 0.000 0.660					
LABORER	BLD	26.460	27.710	1.5	1.5
2.0 6.300 10.66 0.000 0.800					
LABORER	HWY	28.470	29.220	1.5	1.5
2.0 6.300 10.76 0.000 0.800					
LATHER	BLD	27.670	29.920	1.5	1.5
2.0 7.700 15.58 0.000 0.520					
MACHINIST	BLD	43.920	46.420	1.5	1.5
2.0 6.760 8.950 1.850 0.000					
MARBLE FINISHERS	BLD	26.480	0.000	1.5	1.5
2.0 8.450 7.300 0.000 0.000					
MARBLE MASON	BLD	27.980	28.730	1.5	1.5
2.0 8.450 7.300 0.000 0.000					
MILLWRIGHT	BLD	29.620	31.870	1.5	1.5
2.0 7.700 14.09 0.000 0.520					
MILLWRIGHT	HWY	31.690	33.440	1.5	1.5
2.0 7.700 14.64 0.000 0.520					
OPERATING ENGINEER	BLD 1	33.900	35.400	1.5	1.5
2.0 10.05 7.600 0.000 1.300					
OPERATING ENGINEER	BLD 2	31.550	35.400	1.5	1.5
2.0 10.05 7.600 0.000 1.300					
OPERATING ENGINEER	BLD 3	27.950	35.400	1.5	1.5
2.0 10.05 7.600 0.000 1.300					
OPERATING ENGINEER	BLD 4	35.400	35.400	1.5	1.5
2.0 10.05 7.600 0.000 1.300					
OPERATING ENGINEER	HWY 1	38.650	40.150	1.5	1.5
2.0 10.15 8.850 0.000 1.400					
OPERATING ENGINEER	HWY 2	34.560	40.150	1.5	1.5
2.0 10.15 8.850 0.000 1.400					
OPERATING ENGINEER	HWY 3	28.320	40.150	1.5	1.5
2.0 10.15 8.850 0.000 1.400					
OPERATING ENGINEER	HWY 4	40.150	40.150	1.5	1.5
2.0 10.15 8.850 0.000 1.400					
PAINTER	ALL	28.580	30.080	1.5	1.5
2.0 5.250 9.830 0.000 0.600					
PAINTER OVER 30FT	ALL	29.580	31.080	1.5	1.5
2.0 5.250 9.830 0.000 0.600					
PAINTER PWR EQMT	ALL	29.580	31.080	1.5	1.5
2.0 5.250 9.830 0.000 0.600					
PILEDRIVER	BLD	28.170	30.420	1.5	1.5
2.0 7.700 15.58 0.000 0.520					
PILEDRIVER	HWY	30.020	31.770	1.5	1.5
2.0 7.700 14.73 0.000 0.520					
PIPEFITTER	BLD	40.020	44.020	1.5	1.5
2.0 7.000 7.750 0.000 0.900					

PLASTERER	BLD	29.830	30.830	2.0	2.0
2.0 8.450 9.400 0.000 0.580					
PLUMBER	BLD	40.020	44.020	1.5	1.5
2.0 7.000 7.750 0.000 0.900					
ROOFER	BLD	27.900	30.400	1.5	1.5
2.0 8.600 6.750 0.000 0.500					
SHEETMETAL WORKER	BLD	32.160	34.910	1.5	1.5
2.0 8.400 12.75 0.000 0.750					
SPRINKLER FITTER	BLD	37.120	39.870	1.5	1.5
2.0 8.420 8.500 0.000 0.350					
STONE MASON	BLD	29.730	30.730	1.5	1.5
2.0 8.450 9.400 0.000 0.580					
SURVEY WORKER	ALL	28.470	29.220	1.5	1.5
2.0 6.300 10.76 0.000 0.800					
TERRAZZO FINISHER	BLD	26.480	0.000	1.5	1.5
2.0 8.450 7.300 0.000 0.000					
TERRAZZO MASON	BLD	27.980	28.730	1.5	1.5
2.0 8.450 7.300 0.000 0.000					
TILE MASON	BLD	27.980	28.730	1.5	1.5
2.0 8.450 7.300 0.000 0.000					
TRUCK DRIVER	ALL	1 31.340	0.000	1.5	1.5
2.0 10.30 5.010 0.000 0.250					
TRUCK DRIVER	ALL	2 31.780	0.000	1.5	1.5
2.0 10.30 5.010 0.000 0.250					
TRUCK DRIVER	ALL	3 32.020	0.000	1.5	1.5
2.0 10.30 5.010 0.000 0.250					
TRUCK DRIVER	ALL	4 32.280	0.000	1.5	1.5
2.0 10.30 5.010 0.000 0.250					
TRUCK DRIVER	ALL	5 33.130	0.000	1.5	1.5
2.0 10.30 5.010 0.000 0.250					
TRUCK DRIVER	O&C	1 25.070	0.000	1.5	1.5
2.0 10.30 5.010 0.000 0.250					
TRUCK DRIVER	O&C	2 25.420	0.000	1.5	1.5
2.0 10.30 5.010 0.000 0.250					
TRUCK DRIVER	O&C	3 25.620	0.000	1.5	1.5
2.0 10.30 5.010 0.000 0.250					
TRUCK DRIVER	O&C	4 25.820	0.000	1.5	1.5
2.0 10.30 5.010 0.000 0.250					
TRUCK DRIVER	O&C	5 26.500	0.000	1.5	1.5
2.0 10.30 5.010 0.000 0.250					
TUCKPOINTER	BLD	29.730	30.730	1.5	1.5
2.0 8.450 9.400 0.000 0.580					

Legend: RG (Region)

TYP (Trade Type - All,Highway,Building,Floating,Oil & Chip,Rivers)

C (Class)

Base (Base Wage Rate)

FRMAN (Foreman Rate)

M-F>8 (OT required for any hour greater than 8 worked each day, Mon through Fri.)

OSA (Overtime (OT) is required for every hour worked on Saturday)

OSH (Overtime is required for every hour worked on Sunday and Holidays)

H/W (Health & Welfare Insurance)

Pensn (Pension)

Vac (Vacation)

Trng (Training)

Explanations

MORGAN COUNTY

The following list is considered as those days for which holiday rates of wages for work performed apply: New Years Day, Memorial Day, Fourth of July, Labor Day, Thanksgiving Day, Christmas Day and Veterans Day in some classifications/counties. Generally, any of these holidays which fall on a Sunday is celebrated on the following Monday. This then makes work performed on that Monday payable at the appropriate overtime rate for holiday pay. Common practice in a given local may alter certain days of celebration. If in doubt, please check with IDOL.

Oil and chip resealing (O&C) means the application of road oils and liquid asphalt to coat an existing road surface, followed by application of aggregate chips or gravel to coated surface, and subsequent rolling of material to seal the surface.

EXPLANATION OF CLASSES

ASBESTOS - GENERAL - removal of asbestos material/mold and hazardous materials from any place in a building, including mechanical systems where those mechanical systems are to be removed. This includes the removal of asbestos materials/mold and hazardous materials from ductwork or pipes in a building when the building is to be demolished at the time or at some close future date.

ASBESTOS - MECHANICAL - removal of asbestos material from mechanical systems, such as pipes, ducts, and boilers, where the mechanical systems are to remain.

CERAMIC TILE FINISHER, MARBLE FINISHER, TERRAZZO
FINISHER

Assisting, helping or supporting the tile, marble and terrazzo mechanic by performing their historic and traditional work assignments required to complete the proper installation of the work covered by said crafts. The term "Ceramic" is used for naming the classification only and is in no way a limitation of the product handled. Ceramic takes into consideration most hard tiles.

ELECTRONIC SYSTEMS TECHNICIAN

Installation, service and maintenance of low-voltage systems which utilizes the transmission and/or transference of voice, sound, vision, or digital for commercial, education, security and entertainment purposes for the following: TV monitoring and surveillance, background/foreground music, intercom and telephone interconnect, field programming, inventory control systems, microwave transmission, multi-media, multiplex, radio page, school, intercom and sound burglar alarms and low voltage master clock systems.

Excluded from this classification are energy management systems, life safety systems, supervisory controls and data acquisition systems not intrinsic with the above listed systems, fire alarm systems, nurse call systems and raceways exceeding fifteen feet in length.

SURVEY WORKER - Operated survey equipment including data collectors, G.P.S. and robotic instruments, as well as conventional levels and transits.

TRUCK DRIVER - BUILDING, HEAVY AND HIGHWAY CONSTRUCTION
Class 1. Drivers on 2 axle trucks hauling less than 9 ton. Air compressor and welding machines and brooms, including those pulled by separate units, truck driver helpers, warehouse employees, mechanic helpers, greasers and tiremen, pickup trucks when hauling materials, tools, or workers to and from and on-the-job site, and fork lifts up to 6,000 lb. capacity.

Class 2. Two or three axle trucks hauling more than 9

ton but hauling
less than 16 ton. A-frame winch trucks, hydrolift
trucks, vactor
trucks or similar equipment when used for
transportation purposes.
Fork lifts over 6,000 lb. capacity, winch trucks, four
axle
combination units, and ticket writers.

Class 3. Two, three or four axle trucks hauling 16 ton
or more.
Drivers on water pulls, articulated dump trucks,
mechanics and working
forepersons, and dispatchers. Five axle or more
combination units.

Class 4. Low Boy and Oil Distributors.

Class 5. Drivers who require special protective
clothing while
employed on hazardous waste work.

TRUCK DRIVER - OIL AND CHIP RESEALING ONLY.

This shall encompass laborers, workers and mechanics who
drive
contractor or subcontractor owned, leased, or hired
pickup, dump,
service, or oil distributor trucks. The work includes
transporting
materials and equipment (including but not limited to,
oils, aggregate
supplies, parts, machinery and tools) to or from the job
site;
distributing oil or liquid asphalt and aggregate; stock
piling
material when in connection with the actual oil and chip
contract.
The Truck Driver (Oil & Chip Resealing) wage
classification does not
include supplier delivered materials.

OPERATING ENGINEERS - BUILDING

CLASS 1. Asphalt Screed Man; Aspco Concrete Spreaders;
Asphalt
Pavers; Asphalt Plant Engineer; Asphalt Rollers on
Bituminous
Concrete; Athey Loaders; Backfillers, Crane Type;
Backhoes; Barber
Green Loaders; Bulldozers; Cableways; Cherry Pickers;
Clam Shells;
C.M.I. & similar type autograde formless paver,
autograde placer &
finisher; Concrete Breakers; Concrete Pumps; Derricks;
Derrick Boats;
Draglines; Earth Auger or Boring Machines; Elevating
Graders;
Engineers on Dredges; Gravel Processing Machines; Head
Equipment
Greaser; High Lifts or Fork Lifts; Hoists with two or
more drums or

two or more load lines; Locomotives, All; Mechanics;
Motor Graders or
Auto Patrols; Operators or Leverman on Dredges;
Operators, Power Boat;
Operators, Pug Mill (Asphalt Plants); Orange Peels;
Overhead Cranes;
Paving Mixers; Piledrivers; Pipe Wrapping and Painting
Machines;
Pushdozers, or Push Cats; Robotic Controlled Equipment
in this
Classification; Rock Crushers; Ross Carrier or Similar
Machines;
Rotomill; Scoops, Skimmer, two cu. yd. capacity and
under; Scoops, All
or Tournapull; Sheep-Foot Roller (Self Propelled);
Shovels; Skid
Steer; Skimmer Scoops; Temporary Concrete Plant
Operators; Test Hole
Drilling Machines; Tower Machines; Tower Mixers; Track
Type End
Loaders; Track Type Fork Lifts or High Lifts; Track
Jacks and Tampers;
Tractors, Sideboom; Trenching or Ditching Machine;
Tunnelluggers;
Vermeer Type Saws; Water Blaster Cutting Head; Wheel
Type End Loaders;
Winch Cat.

CLASS 2. Air Compressors (six to eight)*; Asphalt
Boosters and
Heaters; Asphalt Distributors; Asphalt Plant Fireman;
Oiler on Two
Paving Mixers When Used in Tandem; Boom or Winch Trucks;
Bull Floats
or Flexplanes; Concrete Finishing Machine; Concrete
Saws,
Self-Propelled; Concrete Spreading Machines; Conveyors
(six to
eight)*; Generators (six to eight)*; Gravel or Stone
Spreader, Power
Operated; Hoist (with One Drum and One Load Line); Light
Plants (six
to eight)*; Mechanical Heaters (six to eight)*; Mud
Jacks; Post Hole
Digger, Mechanical; Pug Mills when used for other than
Asphalt
operation; Robotic Controlled Equipment in this
Classification; Road
or Street Sweeper, Self Propelled; Rollers (except
bituminous
concrete); Seaman Tiller; Straw Machine; Vibratory
Compactor; Water
Blaster, Power Unit; Welding Machines (six to eight)*;
Well Drill
Machines.

CLASS 3. Air Compressors(one to five)*; Air
Compressors, Track or
Self-Propelled; Automatic Hoist; Building Elevators;
Bulk Cement
Batching Plants; Conveyors (one to five)*; Concrete
Mixers (Except

Plant, Paver, or Tower); Firemen; Generators (one to five)*; Greasers;
Helper on Single Paving Mixer; Hoist, Automatic; Light Plants (one to five)*; Mechanic Helpers; Mechanical Heaters (one to five)*; Oilers;
Power Form Graders; Power Sub-Graders; Robotic Controlled Equipment in this Classification; Scissors Hoist; Tractors without power attachments regardless of size or type; Truck Crane Oiler and Driver (1 man); Vibratory Hammer (power source); Water Pumps (one to five)*;
Welding Machines (1/300 Amp. or over)*; Welding machines (one to five)*

CLASS 4. Lattice Boom Crawler Cranes; Lattice Boom Truck Cranes;
Telescopic Truck-Mounted Cranes; Tower Cranes.

* Combinations of one to eight of any Air Compressors, Conveyors,
Welding Machines, Water Pumps, Light Plants, or Generators shall be in batteries or within 400 feet and shall be paid as per the Classification Schedule contained in this Article.

OPERATING ENGINEERS - HIGHWAY

CLASS 1. Asphalt Screed Man; Asphco Concrete Spreaders; Asphalt Pavers; Asphalt Plant Engineer; Asphalt Rollers on Bituminous Concrete; Athey Loaders; Backhoes; Barber Green Loaders; Bulldozers;
Cableways; Carry Deck Pickers; Cherry Pickers (Rough Terrain); C.M.I.
& similar type-autograde formless paver, autograde placer & finisher;
Concrete Breakers; Concrete Plant Operators; Concrete Pumps; Derricks;
Derrick Boats; Dewatering Systems; Earth Auger or Boring Machines;
Elevating Graders; Engineers on Dredges; Gravel Processing Machines;
Grout Pump; Head Equipment Greaser; High Lifts or Fork Lifts; Hoists
with two or more drums or two or more load lines; Hydro Jet or Hydro
Laser; Locomotives, All; Mechanics; Motor Graders or Auto Patrols;
Multi-Point Power Lifting Equipment; Operators or Leverman on Dredges;
Operators, Power Boat; Operators, Pug Mill (Asphalt Plants); Overhead
Cranes; Paving Mixers; Piledrivers; Pipe Wrapping and Painting
Machines; Push-dozers, or Push Cats; Robotic Controlled Equipment in

this Classification; Rock Crushers; Ross Carrier or Similar Machines; Roto-Mill; Scoops, Skimmer, two cu. yd. capacity and under; Sheep-Foot Roller (Self Propelled); Shovels; Skid Steer; Skimmer Scoops; Test Hole Drilling Machines; Tower Machines; Tower Mixers; Track Type End Loaders; Track Type Fork Lifts or High Lifts; Track Jacks and Tampers; Tractors, Side-boom; Trenching or Ditching Machine; Tunnelluggers; Vermeer-Type Saws; Wheel Type End Loaders; Winch Cat; Scoops, All or Tournapull.

CLASS 2. Air Compressors (six to eight)*; Articulated Dumps; Asphalt Boosters and Heaters; Asphalt Distributors; Asphalt Plant Fireman; Boom or Winch Trucks; Building Elevators; Bull Floats or Flexplanes; Concrete Finishing Machine; Concrete Saws, Self-Propelled; Concrete Spreading Machines; Conveyors (six to eight)*; Generators (six to eight)*; Gravel or Stone Spreader, Power Operated; Hoist, Automatic; Hoist with One Drum and One Load Line; Light Plants (six to eight)*; Mechanical Heaters (six to eight)*; Mud Jacks; Off Road Water Wagons; Oiler on Two Paving Mixers When Used in Tandem; Post Hole Digger, Mechanical; Robotic Controlled Equipment in This Classification; Road or Street Sweeper, Self-Propelled; Rollers (except bituminous concrete); Scissor Hoist; Sea-man Tiller; Straw Machine; Vibratory Compactor; Water Pumps (six to eight)*; Well Drill Machines.

CLASS 3. Air Compressors (one to five)*; Air Compressors, Track or Self-Propelled; Bulk Cement Batching Plants; Conveyors (one to five)*; Concrete Mixers (Except Plant, Paver, or Tower); Firemen; Generators (one to five)*; Greasers; Helper on Single Paving Mixer; Light Plants (one to five)*; Mechanic Helpers; Mechanical Heaters (one to five)*; Oilers; Power Form Graders; Power Sub-Graders; Pug Mills when used for other than Asphalt operation; Robotic Controlled Equipment in This Classification; Tractors without power attachments, regardless of size or type; Truck Crane Oiler and Driver (1 man); Vibratory Hammer (power source); Water Pumps (one to five)*; Welding

Machines (one 300 Amp. or over)*; Welding Machines (one to five)*.

CLASS 4. Lattice Boom Crawler Crane; Lattice Boom Truck Crane; Telescopic Truck-Mounted Crane; Tower Crane.

*Combinations of one to eight of any Air Compressors, Conveyors, Welding Machines, Water Pumps, Light Plants or Generators shall be in batteries or within 400 feet and shall be paid as per the Classification Schedule contained in this Article.

Other Classifications of Work:

For definitions of classifications not otherwise set out, the Department generally has on file such definitions which are available. If a task to be performed is not subject to one of the classifications of pay set out, the Department will upon being contacted state which neighboring county has such a classification and provide such rate, such rate being deemed to exist by reference in this document. If no neighboring county rate applies to the task, the Department shall undertake a special determination, such special determination being then deemed to have existed under this determination. If a project requires these, or any classification not listed, please contact IDOL at 217-782-1710 for wage rates or clarifications.

LANDSCAPING

Landscaping work falls under the existing classifications for laborer, operating engineer and truck driver. The work performed by landscape plantsman and landscape laborer is covered by the existing classification of laborer. The work performed by landscape operators (regardless of equipment used or its size) is covered by the classifications of operating engineer. The work performed by landscape truck drivers (regardless of size of truck driven) is covered by the classifications of truck driver.

Moultrie County Prevailing Wage for May

2014

(See explanation of column headings at bottom of wages)

Trade Name	RG	TYP	C	Base	FRMAN	M-F>8	OSA
OSH H/W	Pensn	Vac	Trng				
=====	=====	=====	=====	=====	=====	=====	=====
ASBESTOS ABT-GEN			N BLD	29.990	31.240	1.5	1.5
2.0 6.300 10.34 0.000 0.800							
ASBESTOS ABT-GEN			S BLD	30.290	31.540	1.5	1.5
2.0 6.300 10.34 0.000 0.900							
ASBESTOS ABT-MEC			BLD	30.360	31.360	1.5	1.5
2.0 7.450 3.000 0.000 0.000							
BOILERMAKER			BLD	32.060	34.560	1.5	1.5
2.0 7.070 21.27 1.000 0.350							
BRICK MASON			BLD	29.610	31.110	1.5	1.5
2.0 8.450 11.10 0.000 0.580							
CARPENTER			BLD	29.600	31.850	1.5	1.5
2.0 7.700 13.65 0.000 0.520							
CARPENTER			HWY	30.100	31.850	1.5	1.5
2.0 7.700 13.65 0.000 0.520							
CEMENT MASON			BLD	30.410	32.160	1.5	1.5
2.0 7.100 8.500 0.000 0.500							
CEMENT MASON			HWY	31.040	32.540	1.5	1.5
2.0 7.100 8.560 0.000 0.500							
CERAMIC TILE FNSHER			BLD	26.360	0.000	1.5	1.5
2.0 8.450 9.000 0.000 0.000							
ELECTRIC PWR EQMT OP			ALL 1	36.770	0.000	1.5	1.5
2.0 5.760 10.29 0.000 0.370							
ELECTRIC PWR EQMT OP			ALL 2	32.820	0.000	1.5	1.5
2.0 5.760 9.190 0.000 0.330							
ELECTRIC PWR GRNDMAN			ALL	26.280	45.290	1.5	1.5
2.0 5.790 7.360 0.000 0.260							
ELECTRIC PWR LINEMAN			ALL	42.540	45.290	1.5	1.5
2.0 6.280 11.92 0.000 0.430							
ELECTRICIAN			BLD	34.680	38.150	1.5	1.5
2.0 5.600 8.240 0.000 0.520							
ELECTRONIC SYS TECH			BLD	31.130	32.880	1.5	1.5
2.0 5.350 6.110 0.000 0.400							
ELEVATOR CONSTRUCTOR			BLD	41.070	46.200	2.0	2.0
2.0 12.73 13.46 3.290 0.600							
FENCE ERECTOR			ALL	31.610	33.510	1.5	1.5
2.0 8.840 9.020 0.000 0.900							
GLAZIER			BLD	31.030	33.030	1.5	2.0
2.0 7.050 8.400 0.000 0.430							
HT/FROST INSULATOR			BLD	37.660	38.660	1.5	1.5
2.0 8.350 11.26 0.000 0.500							
IRON WORKER			ALL	31.610	33.510	1.5	1.5
2.0 8.840 9.020 0.000 0.900							
LABORER			HWY	29.550	30.550	1.5	1.5
2.0 6.300 10.34 0.000 0.800							
LABORER			N BLD	27.990	29.240	1.5	1.5
2.0 6.300 10.34 0.000 0.800							
LABORER			S BLD	28.290	29.540	1.5	1.5
2.0 6.300 10.34 0.000 0.800							
LATHER			BLD	29.600	31.850	1.5	1.5
2.0 7.700 13.65 0.000 0.520							
MACHINIST			BLD	43.920	46.420	1.5	1.5
2.0 6.760 8.950 1.850 0.000							
MARBLE FINISHERS			BLD	26.360	0.000	1.5	1.5

2.0	8.450	9.000	0.000	0.000						
MARBLE MASON					BLD	27.860	29.110	1.5	1.5	
2.0	8.450	9.000	0.000	0.000						
MILLWRIGHT					BLD	29.620	31.870	1.5	1.5	
2.0	7.700	14.09	0.000	0.520						
MILLWRIGHT					HWY	31.400	33.150	1.5	1.5	
2.0	7.700	14.74	0.000	0.520						
OPERATING ENGINEER					ALL	1	37.750	0.000	1.5	1.5
2.0	7.600	9.100	0.000	0.850						
OPERATING ENGINEER					ALL	2	24.300	0.000	1.5	1.5
2.0	7.600	9.100	0.000	0.850						
PAINTER					ALL	28.250	29.750	1.5	1.5	
2.0	6.300	9.820	0.000	0.650						
PAINTER OVER 30FT					ALL	29.250	30.750	1.5	1.5	
2.0	6.300	9.820	0.000	0.650						
PAINTER PWR EQMT					ALL	29.250	30.750	1.5	1.5	
2.0	6.300	9.820	0.000	0.650						
PILEDRIVER					BLD	30.100	32.350	1.5	1.5	
2.0	7.700	13.65	0.000	0.520						
PILEDRIVER					HWY	31.100	32.850	1.5	1.5	
2.0	7.700	13.65	0.000	0.520						
PIPEFITTER					BLD	36.550	39.550	1.5	1.5	
2.0	7.000	7.650	0.000	1.220						
PLASTERER					BLD	30.500	32.500	1.5	1.5	
2.0	7.100	10.27	0.000	0.500						
PLUMBER					BLD	36.550	39.550	1.5	1.5	
2.0	7.000	7.650	0.000	1.220						
ROOFER					BLD	26.720	29.470	1.5	1.5	
2.0	10.18	6.330	0.000	0.550						
SHEETMETAL WORKER					BLD	34.560	36.560	1.5	1.5	
2.0	8.400	12.50	0.000	0.520						
SPRINKLER FITTER					BLD	37.120	39.870	1.5	1.5	
2.0	8.420	8.500	0.000	0.350						
STONE MASON					BLD	29.610	31.110	1.5	1.5	
2.0	8.450	11.10	0.000	0.580						
SURVEY WORKER					ALL	29.550	30.550	1.5	1.5	
2.0	6.300	10.34	0.000	0.800						
TERRAZZO FINISHER					BLD	26.360	0.000	1.5	1.5	
2.0	8.450	9.000	0.000	0.000						
TERRAZZO MASON					BLD	27.860	29.110	1.5	1.5	
2.0	8.450	9.000	0.000	0.000						
TILE LAYER					BLD	29.600	31.850	1.5	1.5	
2.0	7.700	13.65	0.000	0.520						
TILE MASON					BLD	27.860	29.110	1.5	1.5	
2.0	8.450	9.000	0.000	0.000						
TRUCK DRIVER					NW ALL	1	31.340	0.000	1.5	1.5
2.0	10.30	5.010	0.000	0.250						
TRUCK DRIVER					NW ALL	2	31.780	0.000	1.5	1.5
2.0	10.30	5.010	0.000	0.250						
TRUCK DRIVER					NW ALL	3	32.020	0.000	1.5	1.5
2.0	10.30	5.010	0.000	0.250						
TRUCK DRIVER					NW ALL	4	32.280	0.000	1.5	1.5
2.0	10.30	5.010	0.000	0.250						
TRUCK DRIVER					NW ALL	5	33.130	0.000	1.5	1.5
2.0	10.30	5.010	0.000	0.250						
TRUCK DRIVER					NW O&C	1	25.070	0.000	1.5	1.5
2.0	10.30	5.010	0.000	0.250						
TRUCK DRIVER					NW O&C	2	25.420	0.000	1.5	1.5
2.0	10.30	5.010	0.000	0.250						
TRUCK DRIVER					NW O&C	3	25.620	0.000	1.5	1.5
2.0	10.30	5.010	0.000	0.250						
TRUCK DRIVER					NW O&C	4	25.820	0.000	1.5	1.5

2.0	10.30	5.010	0.000	0.250						
TRUCK DRIVER			NW O&C	5	26.500	0.000	1.5	1.5		
2.0	10.30	5.010	0.000	0.250						
TRUCK DRIVER			SE ALL	1	31.230	0.000	1.5	1.5		
2.0	10.30	4.840	0.000	0.250						
TRUCK DRIVER			SE ALL	2	31.680	0.000	1.5	1.5		
2.0	10.30	4.840	0.000	0.250						
TRUCK DRIVER			SE ALL	3	31.890	0.000	1.5	1.5		
2.0	10.30	4.840	0.000	0.250						
TRUCK DRIVER			SE ALL	4	32.180	0.000	1.5	1.5		
2.0	10.30	4.840	0.000	0.250						
TRUCK DRIVER			SE ALL	5	33.020	0.000	1.5	1.5		
2.0	10.30	4.840	0.000	0.250						
TRUCK DRIVER			SE O&C	1	24.980	0.000	1.5	1.5		
2.0	10.30	4.840	0.000	0.250						
TRUCK DRIVER			SE O&C	2	25.340	0.000	1.5	1.5		
2.0	10.30	4.840	0.000	0.250						
TRUCK DRIVER			SE O&C	3	25.510	0.000	1.5	1.5		
2.0	10.30	4.840	0.000	0.250						
TRUCK DRIVER			SE O&C	4	25.740	0.000	1.5	1.5		
2.0	10.30	4.840	0.000	0.250						
TRUCK DRIVER			SE O&C	5	26.420	0.000	1.5	1.5		
2.0	10.30	4.840	0.000	0.250						
TUCKPOINTER			BLD		29.610	31.110	1.5	1.5		
2.0	8.450	11.10	0.000	0.580						

Legend: RG (Region)

TYP (Trade Type - All,Highway,Building,Floating,Oil & Chip,Rivers)

C (Class)

Base (Base Wage Rate)

FRMAN (Foreman Rate)

M-F>8 (OT required for any hour greater than 8 worked each day, Mon through Fri.)

OSA (Overtime (OT) is required for every hour worked on Saturday)

OSH (Overtime is required for every hour worked on Sunday and Holidays)

H/W (Health & Welfare Insurance)

Pensn (Pension)

Vac (Vacation)

Trng (Training)

Explanations

MOULTRIE COUNTY

CARPENTERS (NORTHWEST) - That part of the county North

and West from a line between Pierson Station (Piatt County) and Rt. 133, West on 133 to the Okaw River following the river to the Moweaqua Road (Shelby County) to the West county line (Includes PILEDRIVERS, AND LATHERS).

LABORERS (SOUTH) - South of Route 121 including all of the City of Sullivan.

TRUCK DRIVERS (SOUTHEAST) - Southeast of a line from the northeast corner of Moultrie in a southwesterly direction to the point where such line continuing on to Findlay in Shelby County intersects the Moultrie-Shelby Counties line.

The following list is considered as those days for which holiday rates of wages for work performed apply: New Years Day, Memorial Day, Fourth of July, Labor Day, Thanksgiving Day, Christmas Day and Veterans Day in some classifications/counties. Generally, any of these holidays which fall on a Sunday is celebrated on the following Monday. This then makes work performed on that Monday payable at the appropriate overtime rate for holiday pay. Common practice in a given local may alter certain days of celebration. If in doubt, please check with IDOL.

Oil and chip resealing (O&C) means the application of road oils and liquid asphalt to coat an existing road surface, followed by application of aggregate chips or gravel to coated surface, and subsequent rolling of material to seal the surface.

EXPLANATION OF CLASSES

ASBESTOS - GENERAL - removal of asbestos material/mold and hazardous materials from any place in a building, including mechanical systems where those mechanical systems are to be removed. This includes the removal of asbestos materials/mold and hazardous materials from ductwork or pipes in a building when the building is to be demolished at the time or at some close future date.

ASBESTOS - MECHANICAL - removal of asbestos material from mechanical

systems, such as pipes, ducts, and boilers, where the mechanical systems are to remain.

CERAMIC TILE FINISHER, MARBLE FINISHER, TERRAZZO FINISHER

Assisting, helping or supporting the tile, marble and terrazzo mechanic by performing their historic and traditional work assignments required to complete the proper installation of the work covered by said crafts. The term "Ceramic" is used for naming the classification only and is in no way a limitation of the product handled. Ceramic takes into consideration most hard tiles.

ELECTRONIC SYSTEMS TECHNICIAN

Installation, service and maintenance of low-voltage systems which utilizes the transmission and/or transference of voice, sound, vision, or digital for commercial, education, security and entertainment purposes for the following: TV monitoring and surveillance, background/foreground music, intercom and telephone interconnect, field programming, inventory control systems, microwave transmission, multi-media, multiplex, radio page, school, intercom and sound burglar alarms and low voltage master clock systems.

Excluded from this classification are energy management systems, life safety systems, supervisory controls and data acquisition systems not intrinsic with the above listed systems, fire alarm systems, nurse call systems and raceways exceeding fifteen feet in length.

SURVEY WORKER - Operated survey equipment including data collectors, G.P.S. and robotic instruments, as well as conventional levels and transits.

TRUCK DRIVER - BUILDING, HEAVY AND HIGHWAY CONSTRUCTION Class 1. Drivers on 2 axle trucks hauling less than 9 ton. Air compressor and welding machines and brooms, including those pulled by separate units, truck driver helpers, warehouse employees, mechanic helpers, greasers and tiremen, pickup trucks when hauling materials, tools, or workers to and from and on-the-job site, and

fork lifts up
to 6,000 lb. capacity.

Class 2. Two or three axle trucks hauling more than 9 ton but hauling less than 16 ton. A-frame winch trucks, hydrolift trucks, vector trucks or similar equipment when used for transportation purposes. Fork lifts over 6,000 lb. capacity, winch trucks, four axle combination units, and ticket writers.

Class 3. Two, three or four axle trucks hauling 16 ton or more. Drivers on water pulls, articulated dump trucks, mechanics and working forepersons, and dispatchers. Five axle or more combination units.

Class 4. Low Boy and Oil Distributors.

Class 5. Drivers who require special protective clothing while employed on hazardous waste work.

TRUCK DRIVER - OIL AND CHIP RESEALING ONLY.

This shall encompass laborers, workers and mechanics who drive contractor or subcontractor owned, leased, or hired pickup, dump, service, or oil distributor trucks. The work includes transporting materials and equipment (including but not limited to, oils, aggregate supplies, parts, machinery and tools) to or from the job site; distributing oil or liquid asphalt and aggregate; stock piling material when in connection with the actual oil and chip contract. The Truck Driver (Oil & Chip Resealing) wage classification does not include supplier delivered materials.

OPERATING ENGINEERS - BUILDING, HEAVY AND HIGHWAY CONSTRUCTION

Class 1. Power Cranes, Draglines, Derricks, Shovels, Gradalls, Mechanics, Tractor Highlift, Tournadozer, Concrete Mixers with Skip, Tournamixer, Two Drum Machine, One Drum Hoist with Tower or Boom, Cableways, Tower Machines, Motor Patrol, Boom Tractor, Boom or Winch Truck, Winch or Hydraulic Boom Truck, Truck Crane, Tournapull, Tractor Operating Scoops, Bulldozer, Push Tractor, Asphalt Planer,

Finishing Machine on Asphalt, Large Rollers on Earth, Rollers on Asphalt Mix, Ross Carrier or similar Machine, Gravel Processing Machine, Asphalt Plant Engineer, Paver Operator, Dredging Equipment, or Dredge Engineer, or Dredge Operator, Central Mix Plant Engineer, CMI or similar type machine, Concrete Pump, Truck or Skid Mounted, Tower Crane, Engineer or Rock Crusher Plant, Concrete Plant Engineer, Ditching Machine with dual attachment, Tractor Mounted Loaders, Cherry Picker, Hydro Crane, Standard or Dinkey Locomotives, Scoopmobiles, Euclid Loader, Soil Cement Machine, Back Filler, Elevating Machine, Power Blade, Drilling Machine, including Well Testing, Caissons, Shaft or any similar type drilling machines, Motor Driven Paint Machine, Pipe Cleaning Machine, Pipe Wrapping Machine, Pipe Bending Machine, Apsco Paver, Boring Machine, (Head Equipment Greaser), Barber-Greene Loaders, Formless Paver, (Well Point System), Concrete Spreader, Hydra Ax, Span Saw, Marine Scoops, Brush Mulcher, Brush Burner, Mesh Placer, Tree Mover, Helicopter Crew (3), Piledriver-Skid or Crawler, Stump Remover, Root Rake, Tug Boat Operator, Refrigerating Machine, Freezing Operator, Chair Cart-Self-Propelled, Hydra Seeder, Straw Blower, Power Sub Grader, Bull Float, Finishing Machine, Self-Propelled Pavement Breaker, Lull (or similar type Machine), Two Air Compressors, Compressors hooked in Manifold, Overhead Crane, Chip Spreader, Mud Cat, Sull-Air, Fork Lifts (except when used for landscaping work), Soil Stabilizer (Seaman Tiller, Bo Mag, Rago Gator, and similar types of equipment), Tube Float, Spray Machine, Curing Machine, Concrete or Asphalt Milling Machine, Snooper Truck-Operator, Backhoe, Farm Tractors (with attachments), 4 Point Lift System (Power Lift or similar type), Skid-Steer (Bob Cat or similar type), Wrecking Shears, Water Blaster.

Class 2. Concrete Mixers without Skips, Rock Crusher, Ditching Machine under 6', Curbing Machine, One Drum Machines without Tower or Boom, Air Tugger, Self-Propelled Concrete Saw, Machine

Mounted Post
Hole Digger, two to four Generators, Water Pumps or
Welding Machines,
within 400 feet, Air Compressor 600 cu. ft. and under,
Rollers on
Aggregate and Seal Coat Surfaces, Fork Lift (when used
for landscaping
work), Concrete and Blacktop Curb Machine, One Water
Pump, Oilers,
Air Valves or Steam Valves, One Welding Machine, Truck
Jack, Mud Jack,
Gunnite Machine, House Elevators when used for hoisting
material,
Engine Tenders, Fireman, Wagon Drill, Flex Plane,
Conveyor, Siphons
and Pulsometer, Switchman, Fireman on Paint Pots,
Fireman on Asphalt
Plants, Distributor Operator on Trucks, Tampers, Self-
Propelled Power
Broom, Striping Machine (motor driven), Form Tamper,
Bulk Cement
Plant, Equipment Greaser, Deck Hands, Truck Crane
Oiler-Driver,
Cement Blimps, Form Grader, Temporary Heat, Throttle
Valve, Super
Sucker (and similar type of equipment).

Other Classifications of Work:

For definitions of classifications not otherwise set
out, the
Department generally has on file such definitions which
are available.
If a task to be performed is not subject to one of the
classifications of pay set out, the Department will
upon being
contacted state which neighboring county has such a
classification and
provide such rate, such rate being deemed to exist by
reference in
this document. If no neighboring county rate applies
to the task,
the Department shall undertake a special determination,
such special
determination being then deemed to have existed under
this
determination. If a project requires these, or any
classification not
listed, please contact IDOL at 217-782-1710 for wage
rates or
clarifications.

LANDSCAPING

Landscaping work falls under the existing
classifications for laborer,
operating engineer and truck driver. The work performed
by landscape
plantsman and landscape laborer is covered by the
existing
classification of laborer. The work performed by
landscape operators

(regardless of equipment used or its size) is covered by the classifications of operating engineer. The work performed by landscape truck drivers (regardless of size of truck driven) is covered by the classifications of truck driver.

Ogle County Prevailing Wage for May 2014

(See explanation of column headings at bottom of wages)

Trade Name	RG	TYP	C	Base	FRMAN	M-F>8	OSA
OSH H/W	Pensn	Vac	Trng				
=====	==	==	=	=====	=====	=====	====
ASBESTOS ABT-GEN			BLD	30.750	32.000	1.5	1.5
2.0 8.240 12.84 0.000 0.800							
ASBESTOS ABT-MEC			BLD	18.950	0.000	1.5	1.5
2.0 2.700 3.350 0.000 0.000							
BOILERMAKER			BLD	36.750	39.750	2.0	2.0
2.0 7.070 15.84 0.000 0.350							
BRICK MASON			BLD	36.420	39.170	1.5	1.5
2.0 8.650 12.05 0.000 0.630							
CARPENTER			HWY	34.880	36.630	1.5	1.5
2.0 10.50 14.00 0.000 0.490							
CARPENTER			N BLD	36.410	40.420	1.5	1.5
2.0 8.300 11.55 0.000 0.600							
CARPENTER			S BLD	32.040	35.560	1.5	1.5
2.0 9.250 14.87 0.000 0.600							
CEMENT MASON			ALL	33.000	35.750	1.5	1.5
2.0 8.300 14.52 0.000 0.500							
CERAMIC TILE FNSHER			BLD	32.450	0.000	1.5	1.5
2.0 8.300 4.930 0.000 0.550							
COMMUNICATION TECH			BLD	36.440	40.080	1.5	1.5
2.0 10.39 12.09 0.000 0.760							
ELECTRIC PWR EQMT OP			ALL	36.610	49.750	1.5	1.5
2.0 5.000 11.35 0.000 0.270							
ELECTRIC PWR GRNDMAN			ALL	28.310	49.750	1.5	1.5
2.0 5.000 8.780 0.000 0.210							
ELECTRIC PWR LINEMAN			ALL	43.830	49.750	1.5	1.5
2.0 5.000 13.58 0.000 0.330							
ELECTRIC PWR TRK DRV			ALL	29.310	49.750	1.5	1.5
2.0 5.000 9.090 0.000 0.220							
ELECTRICIAN			BLD	41.500	45.650	1.5	1.5
2.0 10.39 17.43 0.000 0.830							
ELEVATOR CONSTRUCTOR			BLD	46.050	51.810	2.0	2.0
2.0 12.73 13.46 3.680 0.600							
GLAZIER			BLD	35.730	37.730	1.5	1.5
2.0 9.950 8.200 0.000 1.250							
HT/FROST INSULATOR			BLD	33.930	36.470	1.5	1.5
2.0 7.450 14.77 0.000 0.000							
IRON WORKER			ALL	35.090	36.840	2.0	2.0
2.0 8.340 22.19 0.000 0.500							
LABORER			BLD	30.750	32.000	1.5	1.5
2.0 8.240 12.84 0.000 0.800							
LABORER			HWY	34.380	35.130	1.5	1.5
2.0 8.240 12.84 0.000 0.800							
LABORER, SKILLED			HWY	36.830	37.580	1.5	1.5
2.0 8.240 12.84 0.000 0.800							

LATHER		N	BLD	36.410	40.420	1.5	1.5
2.0	8.300	11.55	0.000	0.600			
LATHER		S	BLD	32.040	35.560	1.5	1.5
2.0	9.250	14.87	0.000	0.600			
MACHINIST			BLD	43.920	46.420	1.5	1.5
2.0	6.760	8.950	1.850	0.000			
MARBLE FINISHERS			BLD	32.450	0.000	1.5	1.5
2.0	8.300	4.930	0.000	0.550			
MARBLE MASON			BLD	35.130	35.380	1.5	1.5
2.0	8.300	7.240	0.000	0.580			
MATERIAL TESTER I			ALL	21.550	0.000	1.5	1.5
2.0	7.460	4.840	0.000	0.170			
MATERIALS TESTER II			ALL	26.550	0.000	1.5	1.5
2.0	7.460	4.840	0.000	0.170			
MILLWRIGHT			BLD	35.500	39.050	1.5	1.5
2.0	8.300	14.37	0.000	0.500			
OPERATING ENGINEER			BLD	1	41.800	45.800	2.0
2.0	16.65	10.30	2.350	1.000			
OPERATING ENGINEER			BLD	2	41.100	45.800	2.0
2.0	16.65	10.30	2.350	1.000			
OPERATING ENGINEER			BLD	3	38.650	45.800	2.0
2.0	16.65	10.30	2.350	1.000			
OPERATING ENGINEER			BLD	4	36.650	45.800	2.0
2.0	16.65	10.30	2.350	1.000			
OPERATING ENGINEER			BLD	5	45.550	45.800	2.0
2.0	16.65	10.30	2.350	1.000			
OPERATING ENGINEER			BLD	6	44.800	45.800	2.0
2.0	16.65	10.30	2.350	1.000			
OPERATING ENGINEER			BLD	7	41.800	45.800	2.0
2.0	16.65	10.30	2.350	1.000			
OPERATING ENGINEER			HWY	1	41.650	45.650	1.5
2.0	16.65	10.30	2.350	1.300			
OPERATING ENGINEER			HWY	2	41.100	45.650	1.5
2.0	16.65	10.30	2.350	1.300			
OPERATING ENGINEER			HWY	3	39.800	45.650	1.5
2.0	16.65	10.30	2.350	1.300			
OPERATING ENGINEER			HWY	4	38.350	45.650	1.5
2.0	16.65	10.30	2.350	1.300			
OPERATING ENGINEER			HWY	5	36.900	45.650	1.5
2.0	16.65	10.30	2.350	1.300			
OPERATING ENGINEER			HWY	6	44.650	45.650	1.5
2.0	16.65	10.30	2.350	1.300			
OPERATING ENGINEER			HWY	7	42.650	45.650	1.5
2.0	16.65	10.30	2.350	1.300			
PAINTER			ALL	35.800	37.800	1.5	1.5
1.5	10.00	8.200	0.000	1.350			
PILEDRIVER			HWY	34.880	36.630	1.5	1.5
2.0	10.50	14.00	0.000	0.490			
PILEDRIVER			N	BLD	37.410	41.530	1.5
2.0	8.300	11.55	0.000	0.600			
PILEDRIVER			S	BLD	33.040	36.670	1.5
2.0	9.250	14.87	0.000	0.600			
PIPEFITTER				BLD	42.100	45.050	1.5
2.0	7.980	11.04	0.000	1.000			
PLASTERER				BLD	33.780	37.160	2.0
2.0	8.750	11.60	0.000	0.500			
PLUMBER				BLD	42.100	45.050	1.5
2.0	7.980	11.04	0.000	1.000			
ROOFER				BLD	39.200	42.200	1.5
2.0	8.280	9.690	0.000	0.430			
SHEETMETAL WORKER				BLD	37.400	39.330	1.5
2.0	5.700	16.50	0.520	0.290			

SPRINKLER FITTER	BLD		37.120	39.870	1.5	1.5
2.0 8.420 8.500 0.000 0.350						
STONE MASON	BLD		36.420	39.170	1.5	1.5
2.0 8.650 12.05 0.000 0.630						
SURVEY WORKER	ALL		36.830	37.580	1.5	1.5
2.0 8.240 12.84 0.000 0.800						
TERRAZZO FINISHER	BLD		32.450	0.000	1.5	1.5
2.0 8.300 4.930 0.000 0.550						
TERRAZZO MASON	BLD		35.130	35.380	1.5	1.5
2.0 8.300 7.240 0.000 0.580						
TILE LAYER	N BLD		36.410	40.420	1.5	1.5
2.0 8.300 11.55 0.000 0.600						
TILE LAYER	S BLD		32.040	35.560	1.5	1.5
2.0 9.250 14.87 0.000 0.600						
TILE MASON	BLD		35.130	35.380	1.5	1.5
2.0 8.300 7.240 0.000 0.580						
TRUCK DRIVER	O&C	1	24.980	0.000	1.5	1.5
2.0 10.30 4.840 0.000 0.250						
TRUCK DRIVER	O&C	2	25.340	0.000	1.5	1.5
2.0 10.30 4.840 0.000 0.250						
TRUCK DRIVER	O&C	3	25.510	0.000	1.5	1.5
2.0 10.30 4.840 0.000 0.250						
TRUCK DRIVER	O&C	4	25.740	0.000	1.5	1.5
2.0 10.30 4.840 0.000 0.250						
TRUCK DRIVER	O&C	5	26.420	0.000	1.5	1.5
2.0 10.30 4.840 0.000 0.250						
TRUCK DRIVER	E ALL	1	32.550	33.100	1.5	1.5
2.0 6.500 4.350 0.000 0.000						
TRUCK DRIVER	E ALL	2	32.700	33.100	1.5	1.5
2.0 6.500 4.350 0.000 0.000						
TRUCK DRIVER	E ALL	3	32.900	33.100	1.5	1.5
2.0 6.500 4.350 0.000 0.000						
TRUCK DRIVER	E ALL	4	33.100	33.100	1.5	1.5
2.0 6.500 4.350 0.000 0.000						
TRUCK DRIVER	N ALL	1	32.960	33.420	1.5	1.5
2.0 6.900 8.220 0.000 0.000						
TRUCK DRIVER	N ALL	2	33.110	33.420	1.5	1.5
2.0 6.900 8.220 0.000 0.000						
TRUCK DRIVER	N ALL	3	33.310	33.420	1.5	1.5
2.0 6.900 8.220 0.000 0.000						
TRUCK DRIVER	N ALL	4	33.420	33.420	1.5	1.5
2.0 6.900 8.220 0.000 0.000						
TRUCK DRIVER	S ALL	1	31.230	0.000	1.5	1.5
2.0 10.30 4.840 0.000 0.250						
TRUCK DRIVER	S ALL	2	31.680	0.000	1.5	1.5
2.0 10.30 4.840 0.000 0.250						
TRUCK DRIVER	S ALL	3	31.890	0.000	1.5	1.5
2.0 10.30 4.840 0.000 0.250						
TRUCK DRIVER	S ALL	4	32.180	0.000	1.5	1.5
2.0 10.30 4.840 0.000 0.250						
TRUCK DRIVER	S ALL	5	33.020	0.000	1.5	1.5
2.0 10.30 4.840 0.000 0.250						
TUCKPOINTER	BLD		36.420	39.170	1.5	1.5
2.0 8.650 12.05 0.000 0.630						

Legend: RG (Region)

TYP (Trade Type - All,Highway,Building,Floating,Oil & Chip,Rivers)

C (Class)

Base (Base Wage Rate)

FRMAN (Foreman Rate)

M-F>8 (OT required for any hour greater than 8 worked each day, Mon through Fri.)

OSA (Overtime (OT) is required for every hour worked on Saturday)

OSH (Overtime is required for every hour worked on Sunday and Holidays)

H/W (Health & Welfare Insurance)
Pensn (Pension)
Vac (Vacation)
Trng (Training)

Explanations

OGLE COUNTY

CARPENTER, LATHER, MILLWRIGHT, PILEDRIIVER AND TILE LAYER
(NORTH) -

That part of Ogle County East from the Winnebago County
western
boundary and North of
an imaginary line running east and west located 4 miles
north of the
City of Oregon.

TRUCK DRIVER (EAST) - That part of the county East of
Rt. 251,
including all portions of the city of Rochelle, and
South of Rt. 72.

TRUCK DRIVER (SOUTH) - That part of the county West of
Rt. 251 and
South of Rt. 72.

TRUCK DRIVER (NORTH) - That part of the county North of
Route 72.

The following list is considered as those days for which
holiday rates

of wages for work performed apply: New Years Day,
Memorial Day,

Fourth of July, Labor Day, Thanksgiving Day, Christmas
Day and

Veterans Day in some classifications/counties.

Generally, any of

these holidays which fall on a Sunday is celebrated on
the following

Monday. This then makes work performed on that Monday
payable at the

appropriate overtime rate for holiday pay. Common

practice in a given
local may alter certain days of celebration. If in
doubt, please
check with IDOL.

Oil and chip resealing (O&C) means the application of
road oils and
liquid asphalt to coat an existing road surface,
followed by
application of aggregate chips or gravel to coated
surface, and
subsequent rolling of material to seal the surface.

EXPLANATION OF CLASSES

ASBESTOS - GENERAL - removal of asbestos material/mold
and hazardous
materials from any place in a building, including
mechanical systems
where those mechanical systems are to be removed. This
includes the
removal of asbestos materials/mold and hazardous
materials from
ductwork or pipes in a building when the building is to
be demolished
at the time or at some close future date.

ASBESTOS - MECHANICAL - removal of asbestos material
from mechanical
systems, such as pipes, ducts, and boilers, where the
mechanical
systems are to remain.

CERAMIC TILE FINISHER, MARBLE FINISHER, TERRAZZO FINISHER

Assisting, helping or supporting the tile, marble and
terrazzo
mechanic by performing their historic and traditional
work assignments
required to complete the proper installation of the work
covered by
said crafts. The term "Ceramic" is used for naming the
classification
only and is in no way a limitation of the product
handled. Ceramic
takes into consideration most hard tiles.

COMMUNICATIONS TECHNICIAN

Installing, manufacturing, assembling and maintaining
sound and
intercom, protection alarm (security), fire alarm,
master antenna
television, closed circuit television, low voltage
control for
computers and/or door monitoring, school communications
systems,
telephones and servicing of nurse and emergency calls,
and the
installation and maintenance of transmit and receive
antennas,

transmitters, receivers, and associated apparatus which operates in conjunction with above systems. All work associated with these system installations will be included EXCEPT the installation of protective metallic conduit in new construction projects (excluding less than ten-foot runs strictly for protection of cable) and 120 volt AC (or higher) power wiring and associated hardware.

LABORER, SKILLED - HIGHWAY

Individuals engaged in the following types of work, irrespective of the site of the work: asbestos abatement worker, handling of any materials with any foreign matter harmful to skin or clothing, track laborer, cement handlers, chloride handlers, the unloading and loading with steel workers and re-bars, concrete workers wet, tunnel helpers in free air, batch dumpers, mason tenders, kettle and tar men, tank cleaners, plastic installers, scaffold workers, motorized buggies or motorized unit used for wet concrete or handling of building materials, laborers with de-watering systems, sewer workers plus depth, rod and chainmen with technical engineers, rod and chainmen with land surveyors, rod and chainmen with surveyors, vibrator operators, cement silica, clay, fly ash, lime and plasters, handlers (bulk or bag), cofferdam workers plus depth, on concrete paving, placing, cutting and tying of reinforcing, deck hand, dredge hand, and shore laborers, bankmen on floating plant, grade checker, power tools, front end man on chip spreaders, cassion workers plus depth, gunnite nozzle men, lead man on sewer work, welders, cutters, burners and torchmen, chainsaw operators, jackhammer and drill operators, layout man and/or drainage tile layer, steel form setter - street and highway, air tamping hammermen, signal man on crane, concrete saw operator, screedman on asphalt pavers, laborers tending masons with hot material or where foreign materials are used, mortar mixer operators, multiple concrete duct - leadsman, lumen, asphalt raker, curb asphalt machine operator, ready mix scalemen (permanent, portable

or temporary plant), laborers handling masterplate or similar materials, laser beam operator, concrete burning machine operator, coring machine operator, plaster tender, underpinning and shoring of buildings, pump men, manhole and catch basin, dirt and stone tamper, hose men on concrete pumps, hazardous waste worker, lead base paint abatement worker, lining of pipe, refusing machine, assisting on direct boring machine, the work of laying watermain, fire hydrants, all mechanical joints to watermain work, sewer worker, and tapping water service and forced lift station mechanical worker.

MATERIAL TESTER I: Hand coring and drilling for testing of materials; field inspection of uncured concrete and asphalt.

MATERIAL TESTER II: Field inspection of welds, structural steel, fireproofing, masonry, soil, facade, reinforcing steel, formwork, cured concrete, and concrete and asphalt batch plants; adjusting proportions of bituminous mixtures.

OPERATING ENGINEERS - BUILDING

Class 1. Asphalt Plant; Asphalt Spreader; Autograde; Backhoes with Caisson Attachment; Batch Plant; Benoto (requires Two Engineers); Boiler and Throttle Valve; Caisson Rigs; Central Redi-Mix Plant; Combination Back Hoe Front End-loader Machine; Compressor and Throttle Valve; Concrete Breaker (Truck Mounted); Concrete Conveyor; Concrete Paver (over 27E cu. ft.): Concrete Paver (27 cu. ft. and under); Concrete Placer; Concrete Pump (Truck Mounted); Concrete Conveyor (Truck Mounted); Concrete Tower; Cranes, All; GCI and similar types (required two operators only); Cranes, Hammerhead; Creter Crane; Crusher, Stone, etc.; Derricks, All; Derricks, Traveling; Formless Curb and Gutter Machine; Grader, Elevating; Grouting Machines; Highlift Shovels or Front Endloader 2-1/4 yd. and over; Hoists, Elevators, outside type rack and pinion and similar machines; Hoists, one, two and three Drum; Hoists, Two Tugger One Floor; Hydraulic Backhoes; Hydraulic Boom Trucks; Hydro Vac (and similar equipment -

excluding hose work and any sewer work); Locomotives,
All; Lubrication
Technician; Manipulators; Motor Patrol; Pile Drivers and
Skid Rig;
Post Hole Digger; Pre-Stress Machine; Pump Cretes Dual
Ram; Pump
Cretes: Squeeze Cretes - Screw Type Pumps, Gypsum Bulker
and Pump;
Raised and Blind Hole Drill; Rock Drill (self-
propelled); Rock Drill -
Truck Mounted; Roto Mill Grinder; Scoops - Tractor
Drawn; Slipform
Paver; Scrapers Prime Movers; Straddle Buggies; Tie Back
Machine;
Tractor with Boom and Side Boom; Trenching Machines.

Class 2. Bobcat (over 3/4 cu. yd.); Boilers; Brick
Forklift; Broom,
All Power Propelled; Bulldozers; Concrete Mixer (Two Bag
and Over);
Conveyor, Portable; Forklift Trucks; Highlift Shovels or
Front
Endloaders under 2-1/4 yd.; Hoists, Automatic; Hoists,
Sewer Dragging
Machine; Hoists, Tugger Single Drum; Laser Screed;
Rollers, All; Steam
Generators; Tractors, All; Tractor Drawn Vibratory
Roller; Winch
Trucks with "A" Frame.

Class 3. Air Compressor; Asphalt Spreader; Combination -
Small
Equipment Operator; Generators; Heaters, Mechanical;
Hoists, Inside
Elevators - (Rheostat Manual Controlled); Hydraulic
Power Units (Pile
Driving, Extracting, or Drilling - with a seat);
Lowboys; Pumps, Over
3" (1 to 3 not to exceed total of 300 ft.); Pumps, Well
Points;
Welding Machines (2 through 5); Winches, 4 Small
Electric Drill
Winches; Bobcat (up to and including 3/4 cu. yd.).

Class 4. Elevator push button with automatic doors;
Hoists, Inside;
Oilers; Brick Forklift.

Class 5. Assistant Craft Foreman

Class 6. Mechanics; Welders.

Class 7. Gradall

OPERATING ENGINEERS - HIGHWAY CONSTRUCTION

Class 1. Asphalt Plant; Asphalt Heater and Planer
Combination; Asphalt
Heater Scarfire; Asphalt Silo Tender; Asphalt Spreader;
Autograder;
ABG Paver; Backhoes with Caisson Attachment; Ballast

Regulator; Belt
Loader; Caisson Rigs; Car Dumper; Central Redi-Mix
Plant; Backhoe
w/shear attachments; Combination Backhoe Front Endloader
Machine, (1
cu. yd. Backhoe Bucket or over or with attachments);
Concrete Breaker
(Truck Mounted); Concrete Conveyor; Concrete Paver over
27E cu. ft.;
Concrete Placer; Concrete Tube Float; Cranes, all
attachments; Cranes,
Tower of all types; Creter Crane; Crusher, Stone, etc.;
Derricks,
All; Derrick Boats; Derricks, Traveling; Directional
Boring Machine
over 12"; Dredges; Formless Curb and Gutter Machine;
Grader,
Elevating; Grader, Motor Grader, Motor Patrol, Auto
Patrol, Form
Grader, Pull Grader, Subgrader; Guard Rail Post Driver
Mounted;
Hoists, One, Two and Three Drum; Hydraulic Backhoes;
Hydro Vac, Self
Propelled, Truck Mounted (excluding hose work and any
sewer work);
Lubrication Technician; Manipulators; Pile Drivers and
Skid Rig;
Pre-Stress Machine; Pump Cretes Dual Ram; Rock Drill -
Crawler or Skid
Rig; Rock Drill - Truck Mounted; Rock/Track Tamper; Roto
Mill
Grinder; Slip-Form Paver; Snow Melters; Soil Test Drill
Rig (Truck
Mounted); Straddle Buggies; GCI Crane; Hydraulic
Telescoping Form
(Tunnel); Tie Back Machine; Tractor Drawn Belt Loader;
Tractor Drawn
Belt Loader with attached pusher; Tractor with Boom;
Tractaire with
Attachments; Traffic Barrier Conveyor Machine; Raised or
Blind Hole
Drills; Trenching Machine (over 12"); Truck Mounted
Concrete Pump with
Boom; Truck Mounted Concrete Conveyor; Work Boat (no
license required
- 90 h.p. or above); Underground Boring and/or Mining
Machines; Wheel
Excavator; Widener (APSCO).

Class 2. Batch Plant; Bituminous Mixer; Boiler and
Throttle Valve;
Bulldozers; Car Loader Trailing Conveyors; Combination
Backhoe Front
Endloader Machine (less than 1 cu. yd. Backhoe Bucket or
over or with
attachments); Compressor and Throttle Valve; Compressor,
Common
Receiver (3); Concrete Breaker or Hydro Hammer; Concrete
Grinding
Machine; Concrete Mixer or Paver 7S Series to and
including 27 cu.
ft.; Concrete Spreader; Concrete Curing Machine, Burlap

Machine,
Belting Machine and Sealing Machine; Concrete Wheel Saw
(large
self-propelled - excluding walk-behinds and hand-held);
Conveyor Muck
Cars (Haglund or Similar Type); Drills, all; Finishing
Machine -
Concrete; Highlift Shovels or Front Endloader; Hoist -
Sewer Dragging
Machine; Hydraulic Boom Trucks (All Attachments); Hydro
Blaster; All
Locomotives, Dinky; Off-Road Hauling Units; Non-Self
Loading Dump;
Ejection Dump; Pump Cretes: Squeeze Cretes - Screw Type
Pumps, Gypsum
Bulkier and Pump; Roller, Asphalt; Rotary Snow Plows;
Rototiller,
Seaman, etc., self-propelled; Scoops - Tractor Drawn;
Self-Propelled
Compactor; Spreader - Chip - Stone, etc.; Scraper;
Scraper - Prime
Mover in Tandem (Regardless of Size); Tank Car Heater;
Tractors, Push,
Pulling Sheeps Foot, Disc, Compactor, etc.; Tug Boats.

Class 3. Boilers; Brooms, All Power Propelled; Cement
Supply Tender;
Compressor, Common Receiver (2); Concrete Mixer (Two Bag
and Over);
Conveyor, Portable; Farm-Type Tractors Used for Mowing,
Seeding, etc.;
Fireman on Boilers; Forklift Trucks; Grouting Machine;
Hoists,
Automatic; Hoists, All Elevators; Hoists, Tugger Single
Drum; Jeep
Diggers; Low Boys; Pipe Jacking Machines; Post-Hole
Digger; Power Saw,
Concrete Power Driven; Pug Mills; Rollers, other than
asphalt; Seed
and Straw Blower; Steam Generators; Stump Machine; Winch
Trucks with
"A" Frame; Work Boats; Tamper - Form - Motor Driven.

Class 4. Air Compressor - Small and Large; Asphalt
Spreader, Backend
Man; Bobcat (Skid Steer) all; Brick Forklift;
Combination - Small
Equipment Operator; Directional Boring Machine up to
12"; Generators;
Heaters, Mechanical; Hydraulic Power Unit (Pile Driving,
Extracting,
or Drilling); Hydro-Blaster; Light Plants, All (1
through 5); Pumps,
over 3" (1 to 3 not to exceed a total of 300 ft.);
Pumps, Well Points;
Tractaire; Trencher 12" and under; Welding Machines (2
through 5);
Winches, 4 Small Electric Drill Winches.

Class 5. Oilers and Directional Boring Machine Locator.

Class 6. Field Mechanics and Field Welders

Class 7. Gradall and machines of like nature.

SURVEY WORKER - Operated survey equipment including data collectors, G.P.S. and robotic instruments, as well as conventional levels and transits.

TRUCK DRIVER - BUILDING, HEAVY AND HIGHWAY CONSTRUCTION - SOUTH

Class 1. Drivers on 2 axle trucks hauling less than 9 ton. Air compressor and welding machines and brooms, including those pulled by separate units, truck driver helpers, warehouse employees, mechanic helpers, greasers and tiremen, pickup trucks when hauling materials, tools, or workers to and from and on-the-job site, and fork lifts up to 6,000 lb. capacity.

Class 2. Two or three axle trucks hauling more than 9 ton but hauling less than 16 ton. A-frame winch trucks, hydrolift trucks, vactor trucks or similar equipment when used for transportation purposes. Fork lifts over 6,000 lb. capacity, winch trucks, four axle combination units, and ticket writers.

Class 3. Two, three or four axle trucks hauling 16 ton or more. Drivers on water pulls, articulated dump trucks, mechanics and working forepersons, and dispatchers. Five axle or more combination units.

Class 4. Low Boy and Oil Distributors.

Class 5. Drivers who require special protective clothing while employed on hazardous waste work.

TRUCK DRIVER - OIL AND CHIP RESEALING ONLY.

This shall encompass laborers, workers and mechanics who drive contractor or subcontractor owned, leased, or hired pickup, dump, service, or oil distributor trucks. The work includes transporting materials and equipment (including but not limited to, oils, aggregate supplies, parts, machinery and tools) to or from the job site; distributing oil or liquid asphalt and aggregate; stock

piling
material when in connection with the actual oil and chip
contract.
The Truck Driver (Oil & Chip Resealing) wage
classification does not
include supplier delivered materials.

TRUCK DRIVER - BUILDING, HEAVY AND HIGHWAY CONSTRUCTION
- EAST AND
NORTH

Class 1. Two or three Axle Trucks. A-frame Truck when
used for
transportation purposes; Air Compressors and Welding
Machines,
including those pulled by cars, pick-up trucks and
tractors;
Ambulances; Batch Gate Lockers; Batch Hopperman; Car and
Truck
Washers; Carry-alls; Fork Lifts and Hoisters; Helpers;
Mechanics
Helpers and Greasers; Oil Distributors 2-man operation;
Pavement
Breakers; Pole Trailer, up to 40 feet; Power Mower
Tractors;
Self-propelled Chip Spreader; Skipman; Slurry Trucks, 2-
man operation;
Slurry Truck Conveyor Operation, 2 or 3 man; Teamsters;
Unskilled
dumpman; and Truck Drivers hauling warning lights,
barricades, and
portable toilets on the job site.

Class 2. Four axle trucks; Dump Crets and Adgetors
under 7 yards;
Dumpsters, Track Trucks, Euclids, Hug Bottom Dump
Turnapulls or
Turnatrailers when pulling other than self-loading
equipment or
similar equipment under 16 cubic yards; Mixer Trucks
under 7 yards;
Ready-mix Plant Hopper Operator, and Winch Trucks, 2
Axles.

Class 3. Five axle trucks; Dump Crets and Adgetors 7
yards and over;
Dumpsters, Track Trucks, Euclids, Hug Bottom Dump
Turnatrailers or
turnapulls when pulling other than self-loading
equipment or similar
equipment over 16 cubic yards; Explosives and/or Fission
Material
Trucks; Mixer Trucks 7 yards or over; Mobile Cranes
while in transit;
Oil Distributors, 1-man operation; Pole Trailer, over 40
feet; Pole
and Expandable Trailers hauling material over 50 feet
long; Slurry
trucks, 1-man operation; Winch trucks, 3 axles or more;
mechanic--Truck Welder and Truck Painter.

Class 4. Six axle trucks; Dual-purpose vehicles, such as mounted crane trucks with hoist and accessories; Foreman; Master Mechanic; Self-loading equipment like P.B. and trucks with scoops on the front.

Other Classifications of Work:

For definitions of classifications not otherwise set out, the Department generally has on file such definitions which are available. If a task to be performed is not subject to one of the classifications of pay set out, the Department will upon being contacted state which neighboring county has such a classification and provide such rate, such rate being deemed to exist by reference in this document. If no neighboring county rate applies to the task, the Department shall undertake a special determination, such special determination being then deemed to have existed under this determination. If a project requires these, or any classification not listed, please contact IDOL at 217-782-1710 for wage rates or clarifications.

LANDSCAPING

Landscaping work falls under the existing classifications for laborer, operating engineer and truck driver. The work performed by landscape plantsman and landscape laborer is covered by the existing classification of laborer. The work performed by landscape operators (regardless of equipment used or its size) is covered by the classifications of operating engineer. The work performed by landscape truck drivers (regardless of size of truck driven) is covered by the classifications of truck driver.

Peoria County Prevailing Wage for May 2014

(See explanation of column headings at bottom of wages)

Trade Name	RG TYP C Base	FRMAN M-F>8	OSA
OSH H/W	Pensn Vac	Trng	

```

===== == == = ===== ===== ===== ==
=== ===== ===== ===== =====
ASBESTOS ABT-GEN          BLD    26.470 27.970 1.5    1.5
2.0 7.700 13.75 0.000 0.800
ASBESTOS ABT-GEN          HWY    29.580 31.080 1.5    1.5
2.0 7.700 16.19 0.000 0.800
ASBESTOS ABT-MEC          BLD    32.140 34.640 1.5    1.5
2.0 11.17 10.76 0.000 0.720
BOILERMAKER              BLD    36.750 39.750 2.0    2.0
2.0 7.070 15.84 0.000 0.350
BRICK MASON               BLD    32.060 33.560 1.5    1.5
2.0 8.300 9.500 0.000 0.580
CARPENTER                 BLD    29.330 31.580 1.5    1.5
2.0 7.700 14.66 0.000 0.520
CARPENTER                 HWY    30.820 33.070 1.5    1.5
2.0 7.700 15.14 0.000 0.520
CEMENT MASON              BLD    27.090 28.840 1.5    1.5
2.0 8.140 14.76 0.000 0.500
CEMENT MASON              HWY    28.280 29.780 1.5    1.5
2.0 8.140 15.13 0.000 0.500
CERAMIC TILE FNSHER      BLD    29.750  0.000 1.5    1.5
2.0 8.300 9.500 0.000 0.580
ELECTRIC PWR EQMT OP     ALL    38.300 45.290 1.5    1.5
2.0 6.150 10.73 0.000 0.380
ELECTRIC PWR GRNDMAN     ALL    26.280 45.290 1.5    1.5
2.0 5.790 7.360 0.000 0.260
ELECTRIC PWR LINEMAN     ALL    42.540 45.290 1.5    1.5
2.0 6.280 11.92 0.000 0.430
ELECTRIC PWR TRK DRV     ALL    27.560 45.290 1.5    1.5
2.0 5.830 7.720 0.000 0.280
ELECTRICIAN              BLD    34.820 37.320 1.5    1.5
2.0 5.600 11.07 0.000 0.400
ELECTRONIC SYS TECH      BLD    27.480 29.480 1.5    1.5
2.0 5.750 10.52 0.000 0.400
ELEVATOR CONSTRUCTOR     BLD    41.070 46.200 2.0    2.0
2.0 12.73 13.46 3.290 0.600
GLAZIER                   BLD    31.670 33.670 1.5    1.5
2.0 9.950 7.700 0.000 1.250
HT/FROST INSULATOR      BLD    42.850 45.350 1.5    1.5
2.0 11.17 11.96 0.000 0.720
IRON WORKER              BLD    31.010 32.910 1.5    1.5
2.0 9.390 12.26 0.000 0.540
IRON WORKER              HWY    34.580 36.580 1.5    1.5
2.0 9.390 12.26 0.000 0.390
LABORER                  BLD    25.470 26.970 1.5    1.5
2.0 7.700 13.75 0.000 0.800
LABORER                  HWY    28.830 30.330 1.5    1.5
2.0 7.700 16.19 0.000 0.800
LABORER, SKILLED         BLD    25.870 27.370 1.5    1.5
2.0 7.700 13.75 0.000 0.800
LABORER, SKILLED         HWY    29.130 30.630 1.5    1.5
2.0 7.700 16.19 0.000 0.800
LATHER                   BLD    29.330 31.580 1.5    1.5
2.0 7.700 14.66 0.000 0.520
MACHINERY MOVER          HWY    34.580 36.580 1.5    1.5
2.0 9.390 12.26 0.000 0.390
MACHINIST                BLD    43.920 46.420 1.5    1.5
2.0 6.760 8.950 1.850 0.000
MARBLE FINISHERS         BLD    29.750  0.000 1.5    1.5
2.0 8.300 9.500 0.000 0.580
MARBLE MASON             BLD    31.510 32.760 1.5    1.5
2.0 8.300 9.500 0.000 0.580

```

MILLWRIGHT	BLD		30.240	32.490	1.5	1.5
2.0 7.700 14.09 0.000 0.520						
MILLWRIGHT	HWY		31.820	34.070	1.5	1.5
2.0 7.700 14.64 0.000 0.520						
OPERATING ENGINEER	BLD	1	36.000	39.000	1.5	1.5
2.0 6.750 16.60 0.000 3.000						
OPERATING ENGINEER	BLD	2	33.490	39.000	1.5	1.5
2.0 6.750 16.60 0.000 3.000						
OPERATING ENGINEER	BLD	3	29.340	39.000	1.5	1.5
2.0 6.750 16.60 0.000 3.000						
OPERATING ENGINEER	HWY	1	36.000	39.500	1.5	1.5
2.0 6.750 16.60 0.000 3.000						
OPERATING ENGINEER	HWY	2	33.490	39.500	1.5	1.5
2.0 6.750 16.60 0.000 3.000						
OPERATING ENGINEER	HWY	3	29.340	39.500	1.5	1.5
2.0 6.750 16.60 0.000 3.000						
PAINTER	ALL		33.000	35.000	1.5	1.5
1.5 10.00 8.200 0.000 1.350						
PAINTER SIGNS	BLD		33.920	38.090	1.5	1.5
1.5 2.600 2.710 0.000 0.000						
PILEDRIVER	BLD		29.830	32.080	1.5	1.5
2.0 7.700 14.66 0.000 0.520						
PILEDRIVER	HWY		31.820	34.070	1.5	1.5
2.0 7.700 15.14 0.000 0.520						
PIPEFITTER	BLD		37.400	41.510	1.5	1.5
2.0 7.000 11.63 0.000 1.060						
PLASTERER	BLD		27.770	29.770	1.5	1.5
2.0 8.140 13.71 0.000 0.650						
PLUMBER	BLD		34.520	37.630	1.5	1.5
2.0 7.000 13.31 0.000 0.900						
ROOFER	BLD		29.580	31.060	1.5	1.5
2.0 8.450 7.220 0.000 0.250						
SHEETMETAL WORKER	BLD		32.150	33.760	1.5	1.5
2.0 8.270 14.18 0.000 0.780						
SIGN HANGER	HWY		34.580	36.580	1.5	1.5
2.0 9.390 12.26 0.000 0.390						
SPRINKLER FITTER	BLD		37.120	39.870	1.5	1.5
2.0 8.420 8.500 0.000 0.350						
STEEL ERECTOR	HWY		34.580	36.580	1.5	1.5
2.0 9.390 12.26 0.000 0.390						
STONE MASON	BLD		32.060	33.560	1.5	1.5
2.0 8.300 9.500 0.000 0.580						
SURVEY WORKER	ALL		28.900	30.400	1.5	1.5
2.0 7.700 14.86 0.000 0.800						
TERRAZZO FINISHER	BLD		29.750	0.000	1.5	1.5
2.0 8.300 9.500 0.000 0.580						
TERRAZZO MASON	BLD		31.510	32.760	1.5	1.5
2.0 8.300 9.500 0.000 0.580						
TILE MASON	BLD		31.510	32.760	1.5	1.5
2.0 8.300 9.500 0.000 0.580						
TRUCK DRIVER	ALL	1	31.230	0.000	1.5	1.5
2.0 10.30 4.840 0.000 0.250						
TRUCK DRIVER	ALL	2	31.680	0.000	1.5	1.5
2.0 10.30 4.840 0.000 0.250						
TRUCK DRIVER	ALL	3	31.890	0.000	1.5	1.5
2.0 10.30 4.840 0.000 0.250						
TRUCK DRIVER	ALL	4	32.180	0.000	1.5	1.5
2.0 10.30 4.840 0.000 0.250						
TRUCK DRIVER	ALL	5	33.020	0.000	1.5	1.5
2.0 10.30 4.840 0.000 0.250						
TRUCK DRIVER	O&C	1	24.980	0.000	1.5	1.5
2.0 10.30 4.840 0.000 0.250						

TRUCK DRIVER	O&C	2	25.340	0.000	1.5	1.5
2.0 10.30 4.840 0.000 0.250						
TRUCK DRIVER	O&C	3	25.510	0.000	1.5	1.5
2.0 10.30 4.840 0.000 0.250						
TRUCK DRIVER	O&C	4	25.740	0.000	1.5	1.5
2.0 10.30 4.840 0.000 0.250						
TRUCK DRIVER	O&C	5	26.420	0.000	1.5	1.5
2.0 10.30 4.840 0.000 0.250						
TUCKPOINTER	BLD		32.060	33.560	1.5	1.5
2.0 8.300 9.500 0.000 0.580						

Legend: RG (Region)

TYP (Trade Type - All,Highway,Building,Floating,Oil & Chip,Rivers)

C (Class)

Base (Base Wage Rate)

FRMAN (Foreman Rate)

M-F>8 (OT required for any hour greater than 8 worked each day, Mon through Fri.)

OSA (Overtime (OT) is required for every hour worked on Saturday)

OSH (Overtime is required for every hour worked on Sunday and Holidays)

H/W (Health & Welfare Insurance)

Pensn (Pension)

Vac (Vacation)

Trng (Training)

Explanations

PEORIA COUNTY

The following list is considered as those days for which holiday rates

of wages for work performed apply: New Years Day, Memorial Day,

Fourth of July, Labor Day, Thanksgiving Day, Christmas Day and

Veterans Day in some classifications/counties.

Generally, any of

these holidays which fall on a Sunday is celebrated on the following

Monday. This then makes work performed on that Monday payable at the

appropriate overtime rate for holiday pay. Common practice in a given

local may alter certain days of celebration. If in

doubt, please
check with IDOL.

Oil and chip resealing (O&C) means the application of
road oils and
liquid asphalt to coat an existing road surface,
followed by
application of aggregate chips or gravel to coated
surface, and
subsequent rolling of material to seal the surface.

EXPLANATION OF CLASSES

ASBESTOS - GENERAL - removal of asbestos material/mold
and hazardous
materials from any place in a building, including
mechanical systems
where those mechanical systems are to be removed. This
includes the
removal of asbestos materials/mold and hazardous
materials from
ductwork or pipes in a building when the building is to
be demolished
at the time or at some close future date.

ASBESTOS - MECHANICAL - removal of asbestos material
from mechanical
systems, such as pipes, ducts, and boilers, where the
mechanical
systems are to remain.

CERAMIC TILE FINISHER, MARBLE FINISHER, TERRAZZO FINISHER

Assisting, helping or supporting the tile, marble and
terrazzo
mechanic by performing their historic and traditional
work assignments
required to complete the proper installation of the work
covered by
said crafts. The term "Ceramic" is used for naming the
classification
only and is in no way a limitation of the product
handled. Ceramic
takes into consideration most hard tiles.

ELECTRONIC SYSTEMS TECHNICIAN

Installation, service and maintenance of low-voltage
systems which
utilizes the transmission and/or transference of voice,
sound, vision,
or digital for commercial, education, security and
entertainment
purposes for the following: TV monitoring and
surveillance,
background/foreground music, intercom and telephone
interconnect,
field programming, inventory control systems, microwave
transmission,
multi-media, multiplex, radio page, school, intercom and
sound burglar

alarms and low voltage master clock systems.

Excluded from this classification are energy management systems, life safety systems, supervisory controls and data acquisition systems not intrinsic with the above listed systems, fire alarm systems, nurse call systems and raceways exceeding fifteen feet in length.

LABORER, SKILLED - BUILDING

The skilled laborer building (BLD) classification shall encompass the following types of work, irrespective of the site of the work: cutting & acetylene torch, gunnite nozzlemen, gunnite pump men & pots, kettlemen & carriers of men handling hot stuff, sandblaster nozzle men, sandblasting pump men & pots, setting up and using concrete burning bars, wood block setters, underpinning & shoring of existing buildings, and the unloading and handling of all material coated with creosote.

LABORER, SKILLED - HIGHWAY

The skilled laborer heavy & highway (HWY) classification shall encompass the following types of work, irrespective of the site of the work: jackhammer & drill operator, gunite pump & pot man, puddlers, vibrator men, wire fabric placer, sandblast pump & pot man, strike off concrete, unloading, handling & carrying of all creosoted piles, ties or timber, concrete burning bars, power wheelbarrows or buggies, asphalt raker, bricksetters, cutting torchman (electric & acetylene), men setting lines to level forms, form setters, gunite nozzle man & sandblasting nozzle man, power man, and rip-rapping by hand.

SURVEY WORKER - Operated survey equipment including data collectors, G.P.S. and robotic instruments, as well as conventional levels and transits.

TRUCK DRIVER - BUILDING, HEAVY AND HIGHWAY CONSTRUCTION Class 1. Drivers on 2 axle trucks hauling less than 9 ton. Air compressor and welding machines and brooms, including those pulled by separate units, truck driver helpers, warehouse

employees, mechanic helpers, greasers and tiremen, pickup trucks when hauling materials, tools, or workers to and from and on-the-job site, and fork lifts up to 6,000 lb. capacity.

Class 2. Two or three axle trucks hauling more than 9 ton but hauling less than 16 ton. A-frame winch trucks, hydrolift trucks, vactor trucks or similar equipment when used for transportation purposes. Fork lifts over 6,000 lb. capacity, winch trucks, four axle combination units, and ticket writers.

Class 3. Two, three or four axle trucks hauling 16 ton or more. Drivers on water pulls, articulated dump trucks, mechanics and working forepersons, and dispatchers. Five axle or more combination units.

Class 4. Low Boy and Oil Distributors.

Class 5. Drivers who require special protective clothing while employed on hazardous waste work.

TRUCK DRIVER - OIL AND CHIP RESEALING ONLY.

This shall encompass laborers, workers and mechanics who drive contractor or subcontractor owned, leased, or hired pickup, dump, service, or oil distributor trucks. The work includes transporting materials and equipment (including but not limited to, oils, aggregate supplies, parts, machinery and tools) to or from the job site; distributing oil or liquid asphalt and aggregate; stock piling material when in connection with the actual oil and chip contract. The Truck Driver (Oil & Chip Resealing) wage classification does not include supplier delivered materials.

OPERATING ENGINEERS - BUILDING

Class 1. Cranes; Overhead Cranes; Gradall; All Cherry Pickers; Mechanics; Central Concrete Mixing Plant Operator; Road Pavers (27E - Dual Drum - Tri Batchers); Blacktop Plant Operators and Plant Engineers; 3 Drum Hoist; Derricks; Hydro Cranes; Shovels; Skimmer Scoops; Koehring Scooper; Drag Lines; Backhoe; Derrick Boats; Pile

Drivers and Skid Rigs; Clamshells; Locomotive Cranes; Dredge (all types) Motor Patrol; Power Blades - Dumore - Elevating and similar types; Tower Cranes (Crawler-Mobile) and Stationary; Crane-type Backfiller; Drott Yumbo and similar types considered as Cranes; Caisson Rigs; Dozer; Tournadozer; Work Boats; Ross Carrier; Helicopter; Tournapulls - all and similar types; Scoops (all sizes); Pushcats; Endloaders (all types); Asphalt Surfacing Machine; Slip Form Paver; Rock Crusher; Heavy Equipment Greaser; CMI, CMI Belt Placer, Auto Grade & 3 Track and similar types; Side Booms; Multiple Unit Earth Movers; Creter Crane; Trench Machine; Pump-crete-Belt Crete-Squeeze Cretes-Screw-type Pumps and Gypsum; Bulker & Pump - Operator will clean; Formless Finishing Machine; Flaherty Spreader or similar types; Screed Man on Laydown Machine; Wheel Tractors (industrial or Farm-type w/Dozer-Hoe-Endloader or other attachments); F.W.D. & Similar Types; Vermeer Concrete Saw.

Class 2. Dinkeys; Power Launches; PH One-pass Soil Cement Machine (and similar types); Pugmill with Pump; Backfillers; Euclid Loader; Forklifts; Jeeps w/Ditching Machine or other attachments; Tuneluger; Automatic Cement and Gravel Batching Plants; Mobile Drills (Soil Testing) and similar types; Gurries and Similar Types; (1) and (2) Drum Hoists (Buck Hoist and Similar Types); Chicago Boom; Boring Machine & Pipe Jacking Machine; Hydro Boom; Dewatering System; Straw Blower; Hydro Seeder; Assistant Heavy Equipment Greaser on Spread; Tractors (Track type) without Power Unit pulling Rollers; Rollers on Asphalt -- Brick Macadem; Concrete Breakers; Concrete Spreaders; Mule Pulling Rollers; Center Stripper; Cement Finishing Machines & CMI Texture & Reel Curing Machines; Cement Finishing Machine; Barber Green or similar loaders; Vibro Tamper (All similar types) Self-propelled; Winch or Boom Truck; Mechanical Bull Floats; Mixers over 3 Bag to 27E; Tractor pulling Power Blade or Elevating Grader; Porter Rex Rail; Clary Screed; Truck Type Hoptoe Oilers; Fireman;

Spray Machine on Paving; Curb Machines; Truck Crane
Oilers; Oil
Distributor; Truck-Mounted Saws.

Class 3. Air Compressor; Power Subgrader; Straight
Tractor; Trac Air
without attachments; Herman Nelson Heater, Dravo,
Warner, Silent Glo,
and similar types; Roller: Five (5) Ton and under on
Earth or
Gravel; Form Grader; Crawler Crane & Skid Rig Oilers;
Freight
Elevators - permanently installed; Pump; Light Plant;
Generator;
Conveyor (1) or (2) - Operator will clean; Welding
Machine; Mixer (3)
Bag and Under (Standard Capacity with skip); Bulk Cement
Plant; Oiler
on Central Concrete Mixing Plant.

OPERATING ENGINEERS - HEAVY AND HIGHWAY CONSTRUCTION

CLASS 1. Cranes; Hydro Cranes; Shovels; Crane Type
Backfiller; Tower,
Mobile, Crawler, & Stationary Cranes; Derricks; Hoists
(3 Drum);
Draglines; Drott Yumbo & Similar Types considered as
Cranes; 360
Degree Swing Excavator (Shears, Grapples, Movacs, etc.);
Back Hoe;
Derrick Boats; Pile Driver and Skid Rigs; Clam Shell;
Locomotive -
Cranes; Road Pavers - Single Drum - Dual Drum - Tri
Batcher; Motor
Patrols & Power Blades - Dumore - Elevating & Similar
Types;
Mechanics; Central Concrete Mixing Plant Operator;
Asphalt Batch Plant
Operators and Plant Engineers; Gradall; Caisson Rigs;
Skimmer Scoop -
Koering Scooper; Dredges (all types); Hoptoe; All Cherry
Pickers;
Work Boat; Ross Carrier; Helicopter; Dozer; Tournadozer;
Tournapulls -
all and similar types; Operation of Concrete and all
Recycle
Machines; Multiple Unit Earth Movers; Scoops (all
sizes); Pushcats;
Endloaders (all types); Asphalt Surfacing Machine; Slip
Form Paver;
Rock Crusher; Operation of Material Crusher, Screening
Plants, and
Tunnel Boring Machine; Heavy Equipment Greaser (top
greaser on
spread); CMI, Auto Grade, CMI Belt Placer & 3 Track and
Similar Types;
Side Booms; Asphalt Heater & Planer Combination (used to
plane
streets); Wheel Tractors (with Dozer, Hoe or Endloader
Attachments);
CAT Earthwork Compactors and Similar Types; Blaw Knox
Spreader and

Similar Types; Trench Machines; Pump Crete - Belt Crete - Squeeze
Crete - Screw Type Pumps and Gypsum (operator will clean); Creter
Crane; Operation of Concrete Pump Truck; Formless Finishing Machines;
Flaherty Spreader or Similar Types; Screed Man on Laydown Machine;
Vermeer Concrete Saw; Operation of Laser Screed; Span Saw; Dredge
Leverman; Dredge Engineer; Lull or Similar Type; Hydro-Boom Truck;
Operation of Guard Rail Machine; and Starting Engineer on Pipeline or
Construction (11 or more pieces) including: Air Compressor (Trailer
Mounted), All Forced Air Heaters (regardless of Size), Water Pumps
(Greater than 4-1/2" or Total Discharge Over 4-1/2"), Light Plants,
Generators (Trailer Mounted - Excluding Decontamination Trailer),
Welding Machines (Any Size or Mode of Power), Conveyor, Mixer (any
size), Stud Welder, Power Pac, etc, and Ground Heater (Trailer
Mounted).

CLASS 2. Bulker & Pump; Power Launches; Boring Machine & Pipe Jacking
Machine; Dinkeys; Operation of Carts, Powered Haul Unit for a Boring
Machine; P & H One Pass Soil Cement Machines and Similar Types; Wheel
Tractors (Industry or Farm Type - Other); Back Fillers; Euclid Loader;
Fork Lifts; Jeep w/Ditching Machine or Other Attachments; Tunneluger;
Automatic Cement & Gravel Batching Plants; Mobile Drills - Soil
Testing and Similar Types; Pugmill with Pump; All (1) and (2) Drum
Hoists; Dewatering System; Straw Blower; Hydro-Seeder; Bump Grinders
(self-propelled); Assistant Heavy Equipment Greaser; Apsco Spreader;
Tractors (Track-Type) without Power Units Pulling Rollers; Rollers on
Asphalt - Brick or Macadam; Concrete Breakers; Concrete Spreaders;
Cement Strippers; Cement Finishing Machines & CMI Texture & Reel
Curing Machines; Vibro-Tampers (All Similar Types Self-Propelled);
Mechanical Bull Floats; Self-Propelled Concrete Saws; Truck Mounted
Power Saws; Operation of Curb Cutters; Mixers - Over Three (3) Bags;
Winch and Boom Trucks; Tractor Pulling Power Blade or Elevating
Grader; Porter Rex Rail; Clary Screed; Mule Pulling Rollers; Pugmill

without Pump; Barber Greene or Similar Loaders; Track Type Tractor
w/Power Unit attached (minimum); Fireman; Spray Machine on Paving;
Curb Machines; Paved Ditch Machine; Power Broom; Self-Propelled
Sweepers; Self-Propelled Conveyors; Power Subgrader; Oil Distributor;
Straight Tractor; Truck Crane Oiler; Truck Type Oilers; Directional
Boring Machine; Horizontal Directional Drill;
Articulating End Dump
Vehicles; Starting Engineer on Pipeline or Construction (6 -10
pieces) including: Air Compressor (Trailer Mounted), All Forced Air
Heaters (regardless of Size), Water Pumps (Greater than 4-1/2" or
Total Discharge Over 4-1/2"), Light Plants, Generators (Trailer
Mounted - Excluding Decontamination Trailer), Welding Machines (Any
Size or Mode of Power), Conveyor, Mixer (any size), Stud Welder, Power
Pac, etc., and Ground Heater (Trailer Mounted).

CLASS 3. Straight Framed Truck Mounted Vac Unit (separately powered);
Trac Air Machine (without attachments); Rollers - Five Ton and Under
on Earth and Gravel; Form Graders; Bulk Cement Plant; Oilers; and
Starting Engineer on Pipeline or Construction (3 - 5 pieces)
including: Air Compressor (Trailer Mounted), All Forced Air Heaters
(regardless of Size), Water Pumps (Greater than 4-1/2" or Total
Discharge Over 4-1/2"), Light Plants, Generators (Trailer Mounted -
Excluding Decontamination Trailer), Welding Machines (Any Size or Mode
of Power), Conveyor, Mixer (any size), Stud Welder, Power Pac, etc.,
and Ground Heater (Trailer Mounted).

Other Classifications of Work:

For definitions of classifications not otherwise set out, the
Department generally has on file such definitions which are available.

If a task to be performed is not subject to one of the classifications of pay set out, the Department will upon being
contacted state which neighboring county has such a classification and
provide such rate, such rate being deemed to exist by reference in
this document. If no neighboring county rate applies to the task,
the Department shall undertake a special determination,

such special determination being then deemed to have existed under this determination. If a project requires these, or any classification not listed, please contact IDOL at 217-782-1710 for wage rates or clarifications.

LANDSCAPING

Landscaping work falls under the existing classifications for laborer, operating engineer and truck driver. The work performed by landscape plantsman and landscape laborer is covered by the existing classification of laborer. The work performed by landscape operators (regardless of equipment used or its size) is covered by the classifications of operating engineer. The work performed by landscape truck drivers (regardless of size of truck driven) is covered by the classifications of truck driver.

Perry County Prevailing Wage for May 2014

(See explanation of column headings at bottom of wages)

Trade Name	RG	TYP	C	Base	FRMAN	M-F>8	OSA
OSH H/W	Pensn	Vac	Trng				
=====	==	==	=	=====	=====	=====	=====
===	=====	=====	=====				
ASBESTOS ABT-GEN			ALL	27.030	27.480	1.5	1.5
2.0 6.350 11.57 0.000 0.900							
ASBESTOS ABT-MEC			BLD	30.360	31.360	1.5	1.5
2.0 7.450 3.000 0.000 0.000							
BOILERMAKER			BLD	32.060	34.560	1.5	1.5
2.0 7.070 21.27 1.000 0.350							
BRICK MASON			BLD	29.250	30.750	1.5	1.5
2.0 8.450 7.100 0.000 0.480							
CARPENTER			BLD	32.230	33.730	1.5	1.5
2.0 6.800 7.250 0.000 0.400							
CARPENTER			HWY	32.180	33.680	1.5	1.5
2.0 6.800 7.250 0.000 0.400							
CEMENT MASON			BLD	29.050	30.550	1.5	1.5
2.0 7.200 6.400 0.000 0.500							
CEMENT MASON			HWY	28.040	29.040	1.5	1.5
2.0 7.200 6.110 0.000 0.400							
CERAMIC TILE FNSHER			BLD	27.750	0.000	1.5	1.5
2.0 8.450 7.100 0.000 0.480							
ELECTRIC PWR EQMT OP			ALL	1 36.770	0.000	1.5	1.5
2.0 5.760 10.29 0.000 0.370							
ELECTRIC PWR EQMT OP			ALL	2 32.820	0.000	1.5	1.5
2.0 5.760 9.190 0.000 0.330							
ELECTRIC PWR GRNDMAN			ALL	27.020	0.000	1.5	1.5

2.0	5.760	7.570	0.000	0.270						
ELECTRIC PWR LINEMAN	ALL	46.100	49.220	1.5	1.5					
2.0	5.760	12.91	0.000	0.460						
ELECTRICIAN	ALL	40.300	42.550	1.5	1.5					
2.0	6.410	10.08	0.000	0.800						
ELECTRONIC SYS TECH	BLD	32.570	34.320	1.5	1.5					
2.0	6.250	4.210	0.000	0.400						
ELEVATOR CONSTRUCTOR	BLD	44.370	49.920	2.0	2.0					
2.0	12.73	13.46	3.550	0.600						
FLOOR LAYER	BLD	29.580	30.330	1.5	1.5					
2.0	6.800	7.250	0.000	0.400						
GLAZIER	BLD	32.780	0.000	2.0	2.0					
2.0	9.020	10.80	2.630	0.310						
HT/FROST INSULATOR	BLD	37.660	38.660	1.5	1.5					
2.0	8.350	11.26	0.000	0.500						
IRON WORKER	ALL	31.500	33.500	1.5	1.5					
2.0	8.110	13.85	0.000	0.420						
LABORER	BLD	26.030	26.480	1.5	1.5					
2.0	6.350	11.57	0.000	0.800						
LABORER	HWY	26.030	26.480	1.5	1.5					
2.0	6.350	11.57	0.000	0.800						
LABORER	O&C	19.520	19.970	1.5	1.5					
2.0	6.350	11.57	0.000	0.800						
MACHINIST	BLD	43.920	46.420	1.5	1.5					
2.0	6.760	8.950	1.850	0.000						
MARBLE FINISHERS	BLD	27.750	0.000	1.5	1.5					
2.0	8.450	7.100	0.000	0.480						
MARBLE MASON	BLD	29.250	30.750	1.5	1.5					
2.0	8.450	7.100	0.000	0.480						
MILLWRIGHT	BLD	32.230	33.730	1.5	1.5					
2.0	6.800	7.250	0.000	0.400						
MILLWRIGHT	HWY	32.180	33.680	1.5	1.5					
2.0	6.800	7.250	0.000	0.400						
OPERATING ENGINEER	BLD 1	34.700	37.700	1.5	1.5					
2.0	10.00	17.20	0.000	1.000						
OPERATING ENGINEER	BLD 2	33.570	37.700	1.5	1.5					
2.0	10.00	17.20	0.000	1.000						
OPERATING ENGINEER	BLD 3	29.090	37.700	1.5	1.5					
2.0	10.00	17.20	0.000	1.000						
OPERATING ENGINEER	BLD 4	29.150	37.700	1.5	1.5					
2.0	10.00	17.20	0.000	1.000						
OPERATING ENGINEER	BLD 5	28.820	37.700	1.5	1.5					
2.0	10.00	17.20	0.000	1.000						
OPERATING ENGINEER	BLD 6	36.250	37.700	1.5	1.5					
2.0	10.00	17.20	0.000	1.000						
OPERATING ENGINEER	BLD 7	36.550	37.700	1.5	1.5					
2.0	10.00	17.20	0.000	1.000						
OPERATING ENGINEER	BLD 8	36.830	37.700	1.5	1.5					
2.0	10.00	17.20	0.000	1.000						
OPERATING ENGINEER	BLD 9	35.700	37.700	1.5	1.5					
2.0	10.00	17.20	0.000	1.000						
OPERATING ENGINEER	HWY 1	33.200	36.200	1.5	1.5					
2.0	10.00	17.20	0.000	1.000						
OPERATING ENGINEER	HWY 2	32.070	36.200	1.5	1.5					
2.0	10.00	17.20	0.000	1.000						
OPERATING ENGINEER	HWY 3	27.590	36.200	1.5	1.5					
2.0	10.00	17.20	0.000	1.000						
OPERATING ENGINEER	HWY 4	27.650	36.200	1.5	1.5					
2.0	10.00	17.20	0.000	1.000						
OPERATING ENGINEER	HWY 5	27.320	36.200	1.5	1.5					
2.0	10.00	17.20	0.000	1.000						
OPERATING ENGINEER	HWY 6	34.750	36.200	1.5	1.5					

2.0	10.00	17.20	0.000	1.000							
OPERATING ENGINEER					HWY	7	35.050	36.200	1.5	1.5	
2.0	10.00	17.20	0.000	1.000							
OPERATING ENGINEER					HWY	8	35.330	36.200	1.5	1.5	
2.0	10.00	17.20	0.000	1.000							
OPERATING ENGINEER					HWY	9	34.200	36.200	1.5	1.5	
2.0	10.00	17.20	0.000	1.000							
OPERATING ENGINEER					O&C	1	25.090	26.090	1.5	1.5	
2.0	7.000	8.800	0.000	1.450							
OPERATING ENGINEER					O&C	2	23.660	26.090	1.5	1.5	
2.0	7.000	8.800	0.000	1.450							
OPERATING ENGINEER					O&C	3	18.120	26.090	1.5	1.5	
2.0	7.000	8.800	0.000	1.450							
OPERATING ENGINEER					O&C	4	16.050	21.100	1.5	1.5	
2.0	5.650	6.100	0.000	1.100							
PAINTER					BLD		26.260	27.760	1.5	1.5	
2.0	7.050	7.580	0.000	0.550							
PAINTER					HWY		30.560	32.060	1.5	1.5	
2.0	7.050	7.580	0.000	0.550							
PAINTER OVER 30FT					BLD		27.260	28.760	1.5	1.5	
2.0	7.050	7.580	0.000	0.550							
PAINTER PWR EQMT					BLD		27.260	28.760	1.5	1.5	
2.0	7.050	7.580	0.000	0.550							
PAINTER PWR EQMT					HWY		31.560	33.060	1.5	1.5	
2.0	7.050	7.580	0.000	0.550							
PILEDRIVER					BLD		32.230	33.730	1.5	1.5	
2.0	6.800	7.250	0.000	0.400							
PILEDRIVER					HWY		32.180	33.680	1.5	1.5	
2.0	6.800	7.250	0.000	0.400							
PIPEFITTER					BLD		42.280	46.500	1.5	2.0	
2.0	8.700	5.870	0.000	1.350							
PLASTERER					BLD		29.050	30.550	1.5	1.5	
2.0	7.200	6.400	0.000	0.500							
PLUMBER					BLD		42.280	46.500	1.5	2.0	
2.0	8.700	5.870	0.000	1.350							
ROOFER					BLD		24.400	25.400	1.5	1.5	
2.0	8.900	3.800	0.000	0.000							
SHEETMETAL WORKER					ALL		32.250	33.750	1.5	1.5	
2.0	8.330	7.320	1.940	0.360							
SPRINKLER FITTER					BLD		37.120	39.870	1.5	1.5	
2.0	8.420	8.500	0.000	0.350							
STONE MASON					BLD		29.250	30.750	1.5	1.5	
2.0	8.450	7.100	0.000	0.480							
SURVEY WORKER					ALL		25.850	26.300	1.5	1.5	
2.0	5.850	10.95	0.000	0.800							
TERRAZZO FINISHER					BLD		27.750	0.000	1.5	1.5	
2.0	8.450	7.100	0.000	0.480							
TERRAZZO MASON					BLD		29.250	30.750	1.5	1.5	
2.0	8.450	7.100	0.000	0.480							
TRUCK DRIVER					ALL	1	30.070	0.000	1.5	1.5	
2.0	10.30	6.100	0.000	0.250							
TRUCK DRIVER					ALL	2	30.520	0.000	1.5	1.5	
2.0	10.30	6.100	0.000	0.250							
TRUCK DRIVER					ALL	3	30.740	0.000	1.5	1.5	
2.0	10.30	6.100	0.000	0.250							
TRUCK DRIVER					ALL	4	31.030	0.000	1.5	1.5	
2.0	10.30	6.100	0.000	0.250							
TRUCK DRIVER					ALL	5	31.850	0.000	1.5	1.5	
2.0	10.30	6.100	0.000	0.250							
TRUCK DRIVER					O&C	1	22.750	0.000	1.5	1.5	
2.0	2.920	6.700	0.000	0.250							
TRUCK DRIVER					O&C	2	19.150	0.000	1.5	1.5	

2.0	2.920	6.700	0.000	0.250					
TRUCK DRIVER					O&C 3	19.650	0.000	1.5	1.5
2.0	2.920	6.700	0.000	0.250					
TUCKPOINTER					BLD	29.250	30.750	1.5	1.5
2.0	8.450	7.100	0.000	0.480					

Legend: RG (Region)
 TYP (Trade Type - All,Highway,Building,Floating,Oil & Chip,Rivers)
 C (Class)
 Base (Base Wage Rate)
 FRMAN (Foreman Rate)
 M-F>8 (OT required for any hour greater than 8 worked each day, Mon through Fri.)
 OSA (Overtime (OT) is required for every hour worked on Saturday)
 OSH (Overtime is required for every hour worked on Sunday and Holidays)
 H/W (Health & Welfare Insurance)
 Pensn (Pension)
 Vac (Vacation)
 Trng (Training)

Explanations

PERRY COUNTY

The following list is considered as those days for which holiday rates of wages for work performed apply: New Years Day, Memorial Day, Fourth of July, Labor Day, Thanksgiving Day, Christmas Day and Veterans Day in some classifications/counties. Generally, any of these holidays which fall on a Sunday is celebrated on the following Monday. This then makes work performed on that Monday payable at the appropriate overtime rate for holiday pay. Common practice in a given local may alter certain days of celebration. If in doubt, please check with IDOL.

OIL AND CHIP RESEALING means the application of road oils and liquid asphalt to coat an existing road surface, followed by

application of aggregate chips or gravel to coated surface, and subsequent rolling of material to seal the surface.

EXPLANATION OF CLASSES

ASBESTOS - GENERAL - removal of asbestos material/mold and hazardous materials from any place in a building, including mechanical systems where those mechanical systems are to be removed. This includes the removal of asbestos materials/mold and hazardous materials from ductwork or pipes in a building when the building is to be demolished at the time or at some close future date.

ASBESTOS - MECHANICAL - removal of asbestos material from mechanical systems, such as pipes, ducts, and boilers, where the mechanical systems are to remain.

LABORER - OIL AND CHIP RESEALING ONLY

Hook and unhook chip box from aggregate truck; distribute material within chip box; perform flagging work related to oil and chip resealing; hand spray oil fluids; handle traffic control, including setting-up and maintaining barricades, drums, cones, delineators, signs and other such items, as well as laying-out and applying or removing temporary roadway markings used to control traffic in job site related to oil and chip resealing; and perform clean-up related to oil and chip resealing.

CERAMIC TILE FINISHER, MARBLE FINISHER, TERRAZZO FINISHER

Assisting, helping or supporting the tile, marble and terrazzo mechanic by performing their historic and traditional work assignments required to complete the proper installation of the work covered by said crafts. The term "Ceramic" is used for naming the classification only, and is in no a limitation of the product handled. Ceramic takes into consideration most hard tiles.

ELECTRIC POWER LINEMAN

Construction, maintenance and dismantling of overhead

and underground electric power lines, including high voltage pipe type cable work, and associated structures and equipment.

ELECTRIC POWER EQUIPMENT OPERATOR - CLASS 1

Operation of all crawler type equipment D-4 and larger from the ground to assist the Electric Power Linemen in performing their duties.

ELECTRIC POWER EQUIPMENT OPERATORS - CLASS 2

Operation of all other equipment from the ground to assist the Electric Power Linemen in performing their duties.

ELECTRIC POWER GROUNDMAN

Applies to workers who assist the Electric Power Lineman from the ground. consideration most hard tiles.

ELECTRONIC SYSTEMS TECHNICIAN

Installation, service and maintenance of low-voltage systems which utilizes the transmission and/or transference of voice, sound, vision, or digital for commercial, education, security and entertainment purposes for the following: TV monitoring and surveillance, background/foreground music, intercom and telephone interconnect, field programming, inventory control systems, microwave transmission, multi-media, multiplex, radio page, school, intercom and sound burglar alarms and low voltage master clock systems.

Excluded from this classification are energy management systems, life safety systems, supervisory controls and data acquisition systems not intrinsic with the above listed systems, fire alarm systems, nurse call systems and raceways exceeding fifteen feet in length.

OPERATING ENGINEER - BUILDING

GROUP I. Cranes, Dragline, Shovels, Skimmer Scoops, Clamshells or Derrick Boats, Pile Drivers, Crane-Type Backhoes, Asphalt Plant Operators, Concrete Plant Operators, Dredges, Asphalt Spreading Machines, All Locomotives, Cable Ways or Tower Machines, Hoists, Hydraulic Backhoes, Ditching Machines or Backfiller,

Cherry-pickers,
Overhead Cranes, Roller - Steam or Gas, Concrete Pavers,
Excavators,
Concrete Breakers, Concrete Pumps, Bulk Cement Plants,
Cement Pumps,
Derrick-Type Drills, Boat Operators, Motor Graders or
Pushcats, Scoops
or Tournapulls, Bulldozers, Endloaders or Fork Lifts,
Power Blade or
Elevating Graders, Winch Cats, Boom or Winch Trucks or
Boom Tractors,
Pipe Wrapping or Painting Machines, Asphalt Plant
Engineer, Journeyman
Lubricating Engineer, Drills (other than Derrick Type),
Mud Jacks, or
Well Drilling Machines, Boring Machines or Track Jacks,
Mixers,
Conveyors (Two), Air Compressors (Two), Water Pumps
regardless of size
(Two), Welding Machines (Two), Siphons or Jets (Two),
Winch Heads or
Apparatuses (Two), Light Plants (Two), All Tractors
regardless of size
(straight tractor only), Fireman on Stationary Boilers,
Automatic
Elevators, Form Grading Machines, Finishing Machines,
Power Sub-Grader
or Ribbon Machines, Longitudinal Floats, Distributor
Operators on
Trucks, Winch Heads or Apparatuses (One), Mobil Track
air and heaters
(two to five), Heavy Equipment Greaser, Relief
Operator, Assistant
Master Mechanic and Heavy Duty Mechanic, self-propelled
concrete saws
of all types and sizes with their attachments, gob-
hoppers, excavators
all sizes, the repair and greasing of all diesel
hammers, the
operation and set-up of bidwells, water blasters of all
sizes and
their clutches, hydraulic jacks where used for hoisting,
operation of
log skidders, iceolators used on and off of pipeline,
condor cranes,
bow boats, survey boats, bobcats and all their
attachments, skid steer
loaders and all their attachments, creter cranes, batch
plants,
operator (all sizes), self propelled roto mills,
operation of conveyor
systems of any size and any configuration, operation,
repair and
service of all vibratory hammers, all power pacs and
their controls
regardless of location, curtains or brush burning
machines, stump
cutter machines, Nail launchers when mounted on a
machine or
self-propelled, operation of con-cover machines, and all
Operators
except those listed below).

GROUP II. Assistant Operators.

GROUP III. Air Compressors (One), Water Pumps, regardless of Size (One), Waterblasters (one), Welding Machine (One), Mixers (One Bag), Conveyor (One), Siphon or Jet (One), Light Plant (One), Heater (One), Immobile Track Air (One), and Self Propelled Walk-Behind Rollers.

GROUP IV. Asphalt Spreader Oilers, Fireman on Whirlies and Heavy Equipment Oilers, Truck Cranes, Dredges, Monigans, Large Cranes - (Over 65-ton rated capacity) Concrete Plant Oiler, Blacktop Plant Oiler, and Creter Crane Oiler (when required).

GROUP V. Oiler.

GROUP VI. Operators on equipment with Booms, including jibs, 100 feet and over, and less than 150 feet long.

GROUP VII. Operators on equipment with Booms, including jibs, 150 feet and over, and less than 200 feet long.

GROUP VIII. Operators on Equipment with Booms, including jibs, 200 feet and over; Tower Cranes; and Whirlie Cranes.

GROUP IX. Master Mechanic

OPERATING ENGINEERS - Highway

GROUP I. Cranes, Dragline, Shovels, Skimmer Scoops, Clamshells or Derrick Boats, Pile Drivers, Crane-Type Backhoes, Asphalt Plant Operators, Concrete Plant Operators, Dredges, Asphalt Spreading Machines, All Locomotives, Cable Ways or Tower Machines, Hoists, Hydraulic Backhoes, Ditching Machines or Backfiller, Cherrypickers, Overhead Cranes, Roller - Steam or Gas, Concrete Pavers, Excavators, Concrete Breakers, Concrete Pumps, Bulk Cement Plants, Cement Pumps, Derrick-Type Drills, Boat Operators, Motor Graders or Pushcats, Scoops or Tournapulls, Bulldozers, Endloaders or Fork Lifts, Power Blade or Elevating Graders, Winch Cats, Boom or Winch Trucks or Boom Tractors, Pipe Wrapping or Painting Machines, Asphalt Plant Engineer, Journeyman Lubricating Engineer, Drills (other than Derrick Type), Mud Jacks,

Well Drilling Machines, Boring Machines, Track Jacks, Mixers, Conveyors (Two), Air Compressors (Two), Water Pumps regardless of size (Two), Welding Machines (Two), Siphons or Jets (Two), Winch Heads or Apparatuses (Two), Light Plants (Two), All Tractors regardless of size (straight tractor only), Fireman on Stationary Boilers, Automatic Elevators, Form Grading Machines, Finishing Machines, Power Sub-Grader or Ribbon Machines, Longitudinal Floats, Distributor Operators on Trucks, Winch Heads or Apparatuses (One), Mobil Track air and heaters (two to five), Heavy Equipment Greaser, Relief Operator, Assistant Master Mechanic and Heavy Duty Mechanic, self-propelled concrete saws of all types and sizes with their attachments, gob-hoppers, excavators all sizes, the repair and greasing of all diesel hammers, the operation and set-up of bidwells, water blasters of all sizes and their clutches, hydraulic jacks where used for hoisting, operation of log skidders, iceolators used on and off of pipeline, condor cranes, bow boats, survey boats, bobcats and all their attachments, skid steer loaders and all their attachments, creter cranes, batch plants, operator (all sizes), self propelled roto mills, operation of conveyor systems of any size and any configuration, operation, repair and service of all vibratory hammers, all power pacs and their controls regardless of location, curtains or brush burning machines, stump cutter machines, Nail launchers when mounted on a machine or self-propelled, operation of con-cover machines, and all Operators (except those listed below).

GROUP II. Assistant Operators.

GROUP III. Air Compressors (One), Water Pumps, regardless of Size (One), Waterblasters (one), Welding Machine (One), Mixers (One Bag), Conveyor (One), Siphon or Jet (One), Light Plant (One), Heater (One), Immobile Track Air (One), and Self Propelled Walk-Behind Rollers.

GROUP IV. Asphalt Spreader Oilers, Fireman on Whirlies and Heavy Equipment Oilers, Truck Cranes, Dredges, Monigans, Large

Cranes -
(Over 65-ton rated capacity) Concrete Plant Oiler,
Blacktop Plant
Oiler, and Creter Crane Oiler (when required).

GROUP V. Oiler.

GROUP VI. Operators on equipment with Booms, including
jibs, 100 feet
and over, and less than 150 feet long.

GROUP VII. Operators on equipment with Booms, including
jibs, 150 feet
and over, and less than 200 feet long.

GROUP VIII. Operators on Equipment with Booms, including
jibs, 200
feet and over; Tower Cranes; and Whirlie Cranes.

GROUP IX. Mechanic

SURVEY WORKER - Operated survey equipment including data
collectors,
G.P.S. and robotic instruments, as well as conventional
levels and
transits.

TRUCK DRIVER - BUILDING, HEAVY AND HIGHWAY CONSTRUCTION
Class 1. Drivers on 2 axle trucks hauling less than 9
ton. Air
compressor and welding machines and brooms, including
those pulled by
separate units, truck driver helpers, warehouse
employees, mechanic
helpers, greasers and tiremen, pickup trucks when
hauling materials,
tools, or workers to and from and on-the-job site, and
fork lifts up
to 6,000 lb. capacity.

Class 2. Two or three axle trucks hauling more than 9
ton but hauling
less than 16 ton. A-frame winch trucks, hydrolift
trucks, vactor
trucks or similar equipment when used for
transportation purposes.
Fork lifts over 6,000 lb. capacity, winch trucks, four
axle
combination units, and ticket writers.

Class 3. Two, three or four axle trucks hauling 16 ton
or more.
Drivers on water pulls, articulated dump trucks,
mechanics and working
forepersons, and dispatchers. Five axle or more
combination units.

Class 4. Low Boy and Oil Distributors.

Class 5. Drivers who require special protective
clothing while
employed on hazardous waste work.

TRUCK DRIVER - O & C (Oil and Chip Resealing ONLY)

It involves driving of contractor or subcontractor owned, leased, or hired pickup, dump, service, or oil distributor trucks. Includes transporting materials and equipment (including, but not limited to oils, aggregate supplies, parts, machinery and tools) to or from the job site; distributing oil or liquid asphalt and aggregate; stock piling material; and maintaining trucks at job site related to oil and chip resealing.

Class 1. Distributors, liquid asphalt hauling and hauling of asphalt rubber-tired rollers.

Class 2. Stockpiling.

Class 3. Tandem hauling to job site.

OPERATING ENGINEER - O & C (Oil and Chip Resealing ONLY). Includes the operation of all motorized heavy equipment used in oil and chip resealing, including but not limited to operating self-propelled chip spreaders, and all types of rollers (both hard and rubber tired); and other duties pertaining to the operation or maintenance of heavy equipment related to oil and chip resealing.

Class 1. See Class 1 above for types of equipment operated.

Class 2. See Class 2 above for types of equipment operated.

Class 3. See Class 3 above for types of equipment operated.

Class 4. See Class 4 above for types of equipment operated.

Class 5. See Class 5 above for types of equipment operated.

Other Classifications of Work:

For definitions of classifications not otherwise set out, the Department generally has on file such definitions which are available.

If a task to be performed is not subject to one of the classifications of pay set out, the Department will

upon being contacted state which neighboring county has such a classification and provide such rate, such rate being deemed to exist by reference in this document. If no neighboring county rate applies to the task, the Department shall undertake a special determination, such special determination being then deemed to have existed under this determination. If a project requires these, or any classification not listed, please contact IDOL at 217-782-1710 for wage rates or clarifications.

LANDSCAPING

Landscaping work falls under the existing classifications for laborer, operating engineer and truck driver. The work performed by landscape plantsman and landscape laborer is covered by the existing classification of laborer. The work performed by landscape operators (regardless of equipment used or its size) is covered by the classifications of operating engineer. The work performed by landscape truck drivers (regardless of size of truck driven) is covered by the classifications of truck driver.

Piatt County Prevailing Wage for May 2014

(See explanation of column headings at bottom of wages)

Trade Name	RG	TYP	C	Base	FRMAN	M-F>8	OSA
OSH H/W	Pensn	Vac	Trng				
=====	==	==	=	=====	=====	=====	=====
===	=====	=====	=====				
ASBESTOS ABT-GEN			BLD	30.630	31.880	1.5	1.5
2.0 6.300 10.49 0.000 0.900							
ASBESTOS ABT-MEC			BLD	30.360	31.360	1.5	1.5
2.0 7.450 3.000 0.000 0.000							
BOILERMAKER			BLD	32.060	34.560	1.5	1.5
2.0 7.070 21.27 1.000 0.350							
BRICK MASON			BLD	31.320	32.820	1.5	1.5
2.0 7.100 10.68 0.000 0.630							
CARPENTER			BLD	28.940	31.190	1.5	1.5
2.0 7.700 14.31 0.000 0.520							
CARPENTER			HWY	29.440	31.190	1.5	1.5
2.0 7.700 14.31 0.000 0.520							
CEMENT MASON			BLD	30.410	32.160	1.5	1.5
2.0 7.100 8.500 0.000 0.500							
CEMENT MASON			HWY	31.040	32.540	1.5	1.5
2.0 7.100 8.560 0.000 0.500							
CERAMIC TILE FNSHER			BLD	28.830	0.000	1.5	1.5

2.0	7.100	8.200	0.000	0.000					
ELECTRIC PWR EQMT OP	ALL	38.300	45.290	1.5	1.5				
2.0	6.150	10.73	0.000	0.380					
ELECTRIC PWR GRNDMAN	ALL	26.280	45.290	1.5	1.5				
2.0	5.790	7.360	0.000	0.260					
ELECTRIC PWR LINEMAN	ALL	42.540	45.290	1.5	1.5				
2.0	6.280	11.92	0.000	0.430					
ELECTRIC PWR TRK DRV	ALL	27.560	45.290	1.5	1.5				
2.0	5.830	7.720	0.000	0.280					
ELECTRICIAN	NE BLD	34.950	38.340	1.5	1.5				
2.0	5.600	10.05	0.000	0.870					
ELECTRICIAN	SW BLD	34.680	38.150	1.5	1.5				
2.0	5.600	8.240	0.000	0.520					
ELECTRONIC SYS TECH	BLD	31.130	32.880	1.5	1.5				
2.0	5.350	6.110	0.000	0.400					
ELEVATOR CONSTRUCTOR	BLD	41.070	46.200	2.0	2.0				
2.0	12.73	13.46	3.290	0.600					
FENCE ERECTOR	ALL	31.610	33.510	1.5	1.5				
2.0	8.840	9.020	0.000	0.900					
GLAZIER	BLD	31.030	33.030	1.5	2.0				
2.0	7.050	8.400	0.000	0.430					
HT/FROST INSULATOR	BLD	37.660	38.660	1.5	1.5				
2.0	8.350	11.26	0.000	0.500					
IRON WORKER	ALL	31.610	33.510	1.5	1.5				
2.0	8.840	9.020	0.000	0.900					
LABORER	BLD	28.630	29.880	1.5	1.5				
2.0	6.300	10.49	0.000	0.800					
LABORER	HWY	29.700	30.700	1.5	1.5				
2.0	6.300	10.59	0.000	0.800					
LATHER	BLD	28.940	31.190	1.5	1.5				
2.0	7.700	14.31	0.000	0.520					
MACHINIST	BLD	43.920	46.420	1.5	1.5				
2.0	6.760	8.950	1.850	0.000					
MARBLE FINISHERS	BLD	28.830	0.000	1.5	1.5				
2.0	7.100	8.200	0.000	0.000					
MARBLE MASON	BLD	30.330	0.000	1.5	1.5				
2.0	7.100	8.200	0.000	0.000					
MILLWRIGHT	BLD	29.620	31.870	1.5	1.5				
2.0	7.700	14.09	0.000	0.520					
MILLWRIGHT	HWY	31.400	33.150	1.5	1.5				
2.0	7.700	14.74	0.000	0.520					
OPERATING ENGINEER	BLD 1	33.900	35.400	1.5	1.5				
2.0	10.05	7.600	0.000	1.300					
OPERATING ENGINEER	BLD 2	31.550	35.400	1.5	1.5				
2.0	10.05	7.600	0.000	1.300					
OPERATING ENGINEER	BLD 3	27.950	35.400	1.5	1.5				
2.0	10.05	7.600	0.000	1.300					
OPERATING ENGINEER	BLD 4	35.400	35.400	1.5	1.5				
2.0	10.05	7.600	0.000	1.300					
OPERATING ENGINEER	HWY 1	38.650	40.150	1.5	1.5				
2.0	10.15	8.850	0.000	1.400					
OPERATING ENGINEER	HWY 2	34.560	40.150	1.5	1.5				
2.0	10.15	8.850	0.000	1.400					
OPERATING ENGINEER	HWY 3	28.320	40.150	1.5	1.5				
2.0	10.15	8.850	0.000	1.400					
OPERATING ENGINEER	HWY 4	40.150	40.150	1.5	1.5				
2.0	10.15	8.850	0.000	1.400					
PAINTER	ALL	28.250	29.750	1.5	1.5				
2.0	6.300	9.820	0.000	0.650					
PAINTER OVER 30FT	ALL	29.250	30.750	1.5	1.5				
2.0	6.300	9.820	0.000	0.650					
PAINTER PWR EQMT	ALL	29.250	30.750	1.5	1.5				

2.0	6.300	9.820	0.000	0.650						
PILED RIVER					BLD	29.440	31.690	1.5	1.5	
2.0	7.700	14.31	0.000	0.520						
PILED RIVER					HWY	30.440	32.190	1.5	1.5	
2.0	7.700	14.31	0.000	0.520						
PIPE FITTER					E BLD	38.140	40.640	1.5	1.5	
2.0	7.000	11.45	0.000	0.990						
PIPE FITTER					W BLD	36.550	39.550	1.5	1.5	
2.0	7.000	7.650	0.000	1.220						
PLASTERER					BLD	30.500	32.500	1.5	1.5	
2.0	7.100	10.27	0.000	0.500						
PLUMBER					E BLD	38.140	40.640	1.5	1.5	
2.0	7.000	11.45	0.000	0.990						
PLUMBER					W BLD	36.550	39.550	1.5	1.5	
2.0	7.000	7.650	0.000	1.220						
ROOFER					BLD	29.150	30.650	1.5	1.5	
2.0	9.250	8.400	0.000	0.200						
SHEET METAL WORKER					BLD	34.560	36.560	1.5	1.5	
2.0	8.400	12.50	0.000	0.520						
SPRINKLER FITTER					BLD	37.120	39.870	1.5	1.5	
2.0	8.420	8.500	0.000	0.350						
STONE MASON					BLD	31.320	32.820	1.5	1.5	
2.0	7.100	10.68	0.000	0.630						
SURVEY WORKER					ALL	29.700	30.700	1.5	1.5	
2.0	6.300	10.59	0.000	0.800						
TERRAZZO FINISHER					BLD	28.830	0.000	1.5	1.5	
2.0	7.100	8.200	0.000	0.000						
TERRAZZO MASON					BLD	30.330	0.000	1.5	1.5	
2.0	7.100	8.200	0.000	0.000						
TILE MASON					BLD	30.330	0.000	1.5	1.5	
2.0	7.100	8.200	0.000	0.000						
TRUCK DRIVER					NE ALL 1	31.230	0.000	1.5	1.5	
2.0	10.30	4.840	0.000	0.250						
TRUCK DRIVER					NE ALL 2	31.680	0.000	1.5	1.5	
2.0	10.30	4.840	0.000	0.250						
TRUCK DRIVER					NE ALL 3	31.890	0.000	1.5	1.5	
2.0	10.30	4.840	0.000	0.250						
TRUCK DRIVER					NE ALL 4	32.180	0.000	1.5	1.5	
2.0	10.30	4.840	0.000	0.250						
TRUCK DRIVER					NE ALL 5	33.020	0.000	1.5	1.5	
2.0	10.30	4.840	0.000	0.250						
TRUCK DRIVER					NE O&C 1	24.980	0.000	1.5	1.5	
2.0	10.30	4.840	0.000	0.250						
TRUCK DRIVER					NE O&C 2	25.340	0.000	1.5	1.5	
2.0	10.30	4.840	0.000	0.250						
TRUCK DRIVER					NE O&C 3	25.510	0.000	1.5	1.5	
2.0	10.30	4.840	0.000	0.250						
TRUCK DRIVER					NE O&C 4	25.740	0.000	1.5	1.5	
2.0	10.30	4.840	0.000	0.250						
TRUCK DRIVER					NE O&C 5	26.420	0.000	1.5	1.5	
2.0	10.30	4.840	0.000	0.250						
TRUCK DRIVER					SW ALL 1	31.340	0.000	1.5	1.5	
2.0	10.30	5.010	0.000	0.250						
TRUCK DRIVER					SW ALL 2	31.780	0.000	1.5	1.5	
2.0	10.30	5.010	0.000	0.250						
TRUCK DRIVER					SW ALL 3	32.020	0.000	1.5	1.5	
2.0	10.30	5.010	0.000	0.250						
TRUCK DRIVER					SW ALL 4	32.280	0.000	1.5	1.5	
2.0	10.30	5.010	0.000	0.250						
TRUCK DRIVER					SW ALL 5	33.130	0.000	1.5	1.5	
2.0	10.30	5.010	0.000	0.250						
TRUCK DRIVER					SW O&C 1	25.070	0.000	1.5	1.5	

2.0	10.30	5.010	0.000	0.250						
TRUCK DRIVER			SW O&C	2	25.420	0.000	1.5	1.5		
2.0	10.30	5.010	0.000	0.250						
TRUCK DRIVER			SW O&C	3	25.620	0.000	1.5	1.5		
2.0	10.30	5.010	0.000	0.250						
TRUCK DRIVER			SW O&C	4	25.820	0.000	1.5	1.5		
2.0	10.30	5.010	0.000	0.250						
TRUCK DRIVER			SW O&C	5	26.500	0.000	1.5	1.5		
2.0	10.30	5.010	0.000	0.250						
TUCKPOINTER			BLD		31.320	32.820	1.5	1.5		
2.0	7.100	10.68	0.000	0.630						

Legend: RG (Region)

TYP (Trade Type - All,Highway,Building,Floating,Oil & Chip,Rivers)

C (Class)

Base (Base Wage Rate)

FRMAN (Foreman Rate)

M-F>8 (OT required for any hour greater than 8 worked each day, Mon through Fri.)

OSA (Overtime (OT) is required for every hour worked on Saturday)

OSH (Overtime is required for every hour worked on Sunday and Holidays)

H/W (Health & Welfare Insurance)

Pensn (Pension)

Vac (Vacation)

Trng (Training)

Explanations

PIATT COUNTY

ASBESTOS - SEE LABORERS

CARPENTERS (SOUTHWEST) - Commencing at the southeastern corner where Piatt County line meets the Douglas and Moultrie county lines, proceeding north on Piatt County line to County Road 1475 East, then proceeding north to County Road 500 North, then north to County Road 525 North and then west to County Road 1425 East and then north and west to County Road 1400 East and proceeding north to County Road 1000 North, then proceeding west to County Road 500 East,

then north to
County Road 1300 North, then west to County Road 300
East, then
proceeding north to Old Highway 48 and then west to Old
Route 48 to
the Piatt County Line.
ELECTRICIANS (NORTHEAST) - Townships of Blue Ridge,
Sangamon and
Monticello (Northeast quadrant).

PLUMBERS & PIPEFITTERS (EAST) - That part of the county
East of an
extension of Rt. 105 from the Northern to the Southern
boundary of the
county.

TRUCK DRIVERS (NORTHEAST) - East of a line starting at
the
intersection of the DeWitt-Piatt Counties line and Route
10 in a
southerasterly direction to the southeast corner of
Piatt County.

The following list is considered as those days for which
holiday rates
of wages for work performed apply: New Years Day,
Memorial Day,
Fourth of July, Labor Day, Thanksgiving Day, Christmas
Day and
Veterans Day in some classifications/counties.
Generally, any of
these holidays which fall on a Sunday is celebrated on
the following
Monday. This then makes work performed on that Monday
payable at the
appropriate overtime rate for holiday pay. Common
practice in a given
local may alter certain days of celebration. If in
doubt, please
check with IDOL.

Oil and chip resealing (O&C) means the application of
road oils and
liquid asphalt to coat an existing road surface,
followed by
application of aggregate chips or gravel to coated
surface, and
subsequent rolling of material to seal the surface.

EXPLANATION OF CLASSES

ASBESTOS - GENERAL - removal of asbestos material/mold
and hazardous
materials from any place in a building, including
mechanical systems
where those mechanical systems are to be removed. This
includes the
removal of asbestos materials/mold and hazardous
materials from
ductwork or pipes in a building when the building is to
be demolished
at the time or at some close future date.

ASBESTOS - MECHANICAL - removal of asbestos material from mechanical systems, such as pipes, ducts, and boilers, where the mechanical systems are to remain.

CERAMIC TILE FINISHER, MARBLE FINISHER, TERRAZZO FINISHER

Assisting, helping or supporting the tile, marble and terrazzo mechanic by performing their historic and traditional work assignments required to complete the proper installation of the work covered by said crafts. The term "Ceramic" is used for naming the classification only and is in no way a limitation of the product handled. Ceramic takes into consideration most hard tiles.

ELECTRONIC SYSTEMS TECHNICIAN

Installation, service and maintenance of low-voltage systems which utilizes the transmission and/or transference of voice, sound, vision, or digital for commercial, education, security and entertainment purposes for the following: TV monitoring and surveillance, background/foreground music, intercom and telephone interconnect, field programming, inventory control systems, microwave transmission, multi-media, multiplex, radio page, school, intercom and sound burglar alarms and low voltage master clock systems.

Excluded from this classification are energy management systems, life safety systems, supervisory controls and data acquisition systems not intrinsic with the above listed systems, fire alarm systems, nurse call systems and raceways exceeding fifteen feet in length.

SURVEY WORKER - Operated survey equipment including data collectors, G.P.S. and robotic instruments, as well as conventional levels and transits.

TRUCK DRIVER - BUILDING, HEAVY AND HIGHWAY CONSTRUCTION Class 1. Drivers on 2 axle trucks hauling less than 9 ton. Air compressor and welding machines and brooms, including those pulled by separate units, truck driver helpers, warehouse employees, mechanic

helpers, greasers and tiremen, pickup trucks when hauling materials, tools, or workers to and from and on-the-job site, and fork lifts up to 6,000 lb. capacity.

Class 2. Two or three axle trucks hauling more than 9 ton but hauling less than 16 ton. A-frame winch trucks, hydrolift trucks, vactor trucks or similar equipment when used for transportation purposes. Fork lifts over 6,000 lb. capacity, winch trucks, four axle combination units, and ticket writers.

Class 3. Two, three or four axle trucks hauling 16 ton or more. Drivers on water pulls, articulated dump trucks, mechanics and working forepersons, and dispatchers. Five axle or more combination units.

Class 4. Low Boy and Oil Distributors.

Class 5. Drivers who require special protective clothing while employed on hazardous waste work.

TRUCK DRIVER - OIL AND CHIP RESEALING ONLY.

This shall encompass laborers, workers and mechanics who drive contractor or subcontractor owned, leased, or hired pickup, dump, service, or oil distributor trucks. The work includes transporting materials and equipment (including but not limited to, oils, aggregate supplies, parts, machinery and tools) to or from the job site; distributing oil or liquid asphalt and aggregate; stock piling material when in connection with the actual oil and chip contract. The Truck Driver (Oil & Chip Resealing) wage classification does not include supplier delivered materials.

OPERATING ENGINEERS - BUILDING

CLASS 1. Asphalt Screed Man; Aspco Concrete Spreaders; Asphalt Pavers; Asphalt Plant Engineer; Asphalt Rollers on Bituminous Concrete; Athey Loaders; Backfillers, Crane Type; Backhoes; Barber Green Loaders; Bulldozers; Cableways; Cherry Pickers; Clam Shells; C.M.I. & similar type autograde formless paver, autograde placer &

finisher; Concrete Breakers; Concrete Pumps; Derricks;
Derrick Boats;
Draglines; Earth Auger or Boring Machines; Elevating
Graders;
Engineers on Dredges; Gravel Processing Machines; Head
Equipment
Greaser; High Lifts or Fork Lifts; Hoists with two or
more drums or
two or more load lines; Locomotives, All; Mechanics;
Motor Graders or
Auto Patrols; Operators or Leverman on Dredges;
Operators, Power Boat;
Operators, Pug Mill (Asphalt Plants); Orange Peels;
Overhead Cranes;
Paving Mixers; Piledrivers; Pipe Wrapping and Painting
Machines;
Pushdozers, or Push Cats; Robotic Controlled Equipment
in this
Classification; Rock Crushers; Ross Carrier or Similar
Machines;
Rotomill; Scoops, Skimmer, two cu. yd. capacity and
under; Scoops, All
or Tournapull; Sheep-Foot Roller (Self Propelled);
Shovels; Skid
Steer; Skimmer Scoops; Temporary Concrete Plant
Operators; Test Hole
Drilling Machines; Tower Machines; Tower Mixers; Track
Type End
Loaders; Track Type Fork Lifts or High Lifts; Track
Jacks and Tampers;
Tractors, Sideboom; Trenching or Ditching Machine;
Tunnelluggers;
Vermeer Type Saws; Water Blaster Cutting Head; Wheel
Type End Loaders;
Winch Cat.

CLASS 2. Air Compressors (six to eight)*; Asphalt
Boosters and
Heaters; Asphalt Distributors; Asphalt Plant Fireman;
Oiler on Two
Paving Mixers When Used in Tandem; Boom or Winch Trucks;
Bull Floats
or Flexplanes; Concrete Finishing Machine; Concrete
Saws,
Self-Propelled; Concrete Spreading Machines; Conveyors
(six to
eight)*; Generators (six to eight)*; Gravel or Stone
Spreader, Power
Operated; Hoist (with One Drum and One Load Line); Light
Plants (six
to eight)*; Mechanical Heaters (six to eight)*; Mud
Jacks; Post Hole
Digger, Mechanical; Pug Mills when used for other than
Asphalt
operation; Robotic Controlled Equipment in this
Classification; Road
or Street Sweeper, Self Propelled; Rollers (except
bituminous
concrete); Seaman Tiller; Straw Machine; Vibratory
Compactor; Water
Blaster, Power Unit; Welding Machines (six to eight)*;
Well Drill

Machines.

CLASS 3. Air Compressors(one to five)*; Air Compressors, Track or Self-Propelled; Automatic Hoist; Building Elevators; Bulk Cement Batching Plants; Conveyors (one to five)*; Concrete Mixers (Except Plant, Paver, or Tower); Firemen; Generators (one to five)*; Greasers; Helper on Single Paving Mixer; Hoist, Automatic; Light Plants (one to five)*; Mechanic Helpers; Mechanical Heaters (one to five)*; Oilers; Power Form Graders; Power Sub-Graders; Robotic Controlled Equipment in this Classification; Scissors Hoist; Tractors without power attachments regardless of size or type; Truck Crane Oiler and Driver (1 man); Vibratory Hammer (power source); Water Pumps (one to five)*; Welding Machines (1/300 Amp. or over)*; Welding machines (one to five)*

CLASS 4. Lattice Boom Crawler Cranes; Lattice Boom Truck Cranes; Telescopic Truck-Mounted Cranes; Tower Cranes.

* Combinations of one to eight of any Air Compressors, Conveyors, Welding Machines, Water Pumps, Light Plants, or Generators shall be in batteries or within 400 feet and shall be paid as per the Classification Schedule contained in this Article.

OPERATING ENGINEERS - HIGHWAY

CLASS 1. Asphalt Screed Man; Asphco Concrete Spreaders; Asphalt Pavers; Asphalt Plant Engineer; Asphalt Rollers on Bituminous Concrete; Athey Loaders; Backhoes; Barber Green Loaders; Bulldozers; Cableways; Carry Deck Pickers; Cherry Pickers (Rough Terrain); C.M.I. & similar type-autograde formless paver, autograde placer & finisher; Concrete Breakers; Concrete Plant Operators; Concrete Pumps; Derricks; Derrick Boats; Dewatering Systems; Earth Auger or Boring Machines; Elevating Graders; Engineers on Dredges; Gravel Processing Machines; Grout Pump; Head Equipment Greaser; High Lifts or Fork Lifts; Hoists with two or more drums or two or more load lines; Hydro Jet or Hydro Laser; Locomotives, All; Mechanics; Motor Graders or

Auto Patrols;
Multi-Point Power Lifting Equipment; Operators or
Leverman on Dredges;
Operators, Power Boat; Operators, Pug Mill (Asphalt
Plants); Overhead
Cranes; Paving Mixers; Piledrivers; Pipe Wrapping and
Painting
Machines; Push-dozers, or Push Cats; Robotic Controlled
Equipment in
this Classification; Rock Crushers; Ross Carrier or
Similar Machines;
Roto-Mill; Scoops, Skimmer, two cu. yd. capacity and
under; Sheep-Foot
Roller (Self Propelled); Shovels; Skid Steer; Skimmer
Scoops; Test
Hole Drilling Machines; Tower Machines; Tower Mixers;
Track Type End
Loaders; Track Type Fork Lifts or High Lifts; Track
Jacks and Tampers;
Tractors, Side-boom; Trenching or Ditching Machine;
Tunnelluggers;
Vermeer-Type Saws; Wheel Type End Loaders; Winch Cat;
Scoops, All or
Tournapull.

CLASS 2. Air Compressors (six to eight)*; Articulated
Dumps; Asphalt
Boosters and Heaters; Asphalt Distributors; Asphalt
Plant Fireman;
Boom or Winch Trucks; Building Elevators; Bull Floats or
Flexplanes;
Concrete Finishing Machine; Concrete Saws, Self-
Propelled; Concrete
Spreading Machines; Conveyors (six to eight)*;
Generators (six to
eight)*; Gravel or Stone Spreader, Power Operated;
Hoist, Automatic;
Hoist with One Drum and One Load Line; Light Plants (six
to eight)*;
Mechanical Heaters (six to eight)*; Mud Jacks; Off Road
Water Wagons;
Oiler on Two Paving Mixers When Used in Tandem; Post
Hole Digger,
Mechanical; Robotic Controlled Equipment in This
Classification; Road
or Street Sweeper, Self-Propelled; Rollers (except
bituminous
concrete); Scissor Hoist; Sea-man Tiller; Straw Machine;
Vibratory
Compactor; Water Pumps (six to eight)*; Well Drill
Machines.

CLASS 3. Air Compressors (one to five)*; Air
Compressors, Track or
Self-Propelled; Bulk Cement Batching Plants; Conveyors
(one to five)*;
Concrete Mixers (Except Plant, Paver, or Tower);
Firemen; Generators
(one to five)*; Greasers; Helper on Single Paving Mixer;
Light Plants
(one to five)*; Mechanic Helpers; Mechanical Heaters
(one to five)*;

Oilers; Power Form Graders; Power Sub-Graders; Pug Mills when used for other than Asphalt operation; Robotic Controlled Equipment in This Classification; Tractors without power attachments, regardless of size or type; Truck Crane Oiler and Driver (1 man); Vibratory Hammer (power source); Water Pumps (one to five)*; Welding Machines (one 300 Amp. or over)*; Welding Machines (one to five)*.

CLASS 4. Lattice Boom Crawler Crane; Lattice Boom Truck Crane; Telescopic Truck-Mounted Crane; Tower Crane.

*Combinations of one to eight of any Air Compressors, Conveyors, Welding Machines, Water Pumps, Light Plants or Generators shall be in batteries or within 400 feet and shall be paid as per the Classification Schedule contained in this Article.

Other Classifications of Work:

For definitions of classifications not otherwise set out, the Department generally has on file such definitions which are available. If a task to be performed is not subject to one of the classifications of pay set out, the Department will upon being contacted state which neighboring county has such a classification and provide such rate, such rate being deemed to exist by reference in this document. If no neighboring county rate applies to the task, the Department shall undertake a special determination, such special determination being then deemed to have existed under this determination. If a project requires these, or any classification not listed, please contact IDOL at 217-782-1710 for wage rates or clarifications.

LANDSCAPING

Landscaping work falls under the existing classifications for laborer, operating engineer and truck driver. The work performed by landscape plantsman and landscape laborer is covered by the existing classification of laborer. The work performed by landscape operators (regardless of equipment used or its size) is covered by the classifications of operating engineer. The work

performed by
 landscape truck drivers (regardless of size of truck
 driven) is
 covered by the classifications of truck driver.

Pike County Prevailing Wage for May 2014

(See explanation of column headings at bottom of wages)

Trade Name	RG	TYP	C	Base	FRMAN	M-F>8	OSA
OSH H/W	Pensn	Vac	Trng				
=====	==	===	=	=====	=====	=====	=====
===	=====	=====	=====	=====	=====	=====	=====
ASBESTOS ABT-GEN			BLD	25.350	26.250	1.5	1.5
2.0 8.000 10.73 0.000 0.800							
ASBESTOS ABT-MEC			BLD	30.360	31.360	1.5	1.5
2.0 7.450 3.000 0.000 0.000							
BOILERMAKER			BLD	32.060	34.560	1.5	1.5
2.0 7.070 21.27 1.000 0.350							
BRICK MASON			BLD	29.730	30.730	1.5	1.5
2.0 8.450 9.400 0.000 0.580							
CARPENTER			BLD	27.670	29.920	1.5	1.5
2.0 7.700 15.58 0.000 0.520							
CARPENTER			HWY	29.020	30.770	1.5	1.5
2.0 7.700 14.73 0.000 0.520							
CEMENT MASON			BLD	25.700	27.200	1.5	1.5
2.0 7.100 12.15 0.000 0.600							
CEMENT MASON			HWY	25.200	26.200	1.5	1.5
2.0 7.100 12.15 0.000 0.600							
CERAMIC TILE FNSHER			BLD	26.480	0.000	1.5	1.5
2.0 8.450 7.300 0.000 0.000							
ELECTRIC PWR EQMT OP			ALL	38.300	45.290	1.5	1.5
2.0 6.150 10.73 0.000 0.380							
ELECTRIC PWR GRNDMAN			ALL	26.280	45.290	1.5	1.5
2.0 5.790 7.360 0.000 0.260							
ELECTRIC PWR LINEMAN			ALL	42.540	45.290	1.5	1.5
2.0 6.280 11.92 0.000 0.430							
ELECTRIC PWR TRK DRV			ALL	27.560	45.290	1.5	1.5
2.0 5.830 7.720 0.000 0.280							
ELECTRICIAN			BLD	28.360	30.860	1.5	1.5
2.0 5.600 9.050 0.000 0.400							
ELECTRONIC SYS TECH			BLD	27.480	29.480	1.5	1.5
2.0 5.750 10.52 0.000 0.400							
ELEVATOR CONSTRUCTOR			BLD	41.070	46.200	2.0	2.0
2.0 12.73 13.46 3.290 0.600							
GLAZIER			BLD	31.030	33.030	1.5	2.0
2.0 7.050 8.400 0.000 0.430							
HT/FROST INSULATOR			BLD	37.660	38.660	1.5	1.5
2.0 8.350 11.26 0.000 0.500							
IRON WORKER			BLD	30.000	32.000	1.5	1.5
2.0 8.200 11.88 0.000 0.660							
IRON WORKER			HWY	30.750	32.500	1.5	1.5
2.0 8.200 12.35 0.000 0.660							
LABORER			BLD	23.850	24.750	1.5	1.5
2.0 8.000 10.73 0.000 0.800							
LABORER			HWY	24.960	25.960	1.5	1.5
2.0 8.000 11.45 0.000 0.800							
LATHER			BLD	27.670	29.920	1.5	1.5
2.0 7.700 15.58 0.000 0.520							
MACHINIST			BLD	43.920	46.420	1.5	1.5

2.0	6.760	8.950	1.850	0.000						
MARBLE FINISHERS					BLD	26.480	0.000	1.5	1.5	
2.0	8.450	7.300	0.000	0.000						
MARBLE MASON					BLD	27.980	28.730	1.5	1.5	
2.0	8.450	7.300	0.000	0.000						
MILLWRIGHT					BLD	29.620	31.870	1.5	1.5	
2.0	7.700	14.09	0.000	0.520						
MILLWRIGHT					HWY	31.690	33.440	1.5	1.5	
2.0	7.700	14.64	0.000	0.520						
OPERATING ENGINEER					BLD 1	33.900	35.400	1.5	1.5	
2.0	10.05	7.600	0.000	1.300						
OPERATING ENGINEER					BLD 2	31.550	35.400	1.5	1.5	
2.0	10.05	7.600	0.000	1.300						
OPERATING ENGINEER					BLD 3	27.950	35.400	1.5	1.5	
2.0	10.05	7.600	0.000	1.300						
OPERATING ENGINEER					BLD 4	35.400	35.400	1.5	1.5	
2.0	10.05	7.600	0.000	1.300						
OPERATING ENGINEER					HWY 1	38.650	40.150	1.5	1.5	
2.0	10.15	8.850	0.000	1.400						
OPERATING ENGINEER					HWY 2	34.560	40.150	1.5	1.5	
2.0	10.15	8.850	0.000	1.400						
OPERATING ENGINEER					HWY 3	28.320	40.150	1.5	1.5	
2.0	10.15	8.850	0.000	1.400						
OPERATING ENGINEER					HWY 4	40.150	40.150	1.5	1.5	
2.0	10.15	8.850	0.000	1.400						
PAINTER					BLD	29.250	30.750	1.5	2.0	
2.0	5.250	9.170	0.000	0.650						
PAINTER					HWY	30.450	31.950	1.5	1.5	
2.0	5.250	9.170	0.000	0.650						
PAINTER OVER 30FT					BLD	30.250	31.750	1.5	2.0	
2.0	5.250	9.170	0.000	0.650						
PAINTER PWR EQMT					BLD	30.250	31.750	1.5	2.0	
2.0	5.250	9.170	0.000	0.650						
PAINTER PWR EQMT					HWY	31.450	32.950	1.5	1.5	
2.0	5.250	9.170	0.000	0.650						
PILEDRIVER					BLD	28.170	30.420	1.5	1.5	
2.0	7.700	15.58	0.000	0.520						
PILEDRIVER					HWY	30.020	31.770	1.5	1.5	
2.0	7.700	14.73	0.000	0.520						
PIPEFITTER					BLD	40.020	44.020	1.5	1.5	
2.0	7.000	7.750	0.000	0.900						
PLASTERER					BLD	28.500	30.250	1.5	1.5	
2.0	7.330	12.34	0.000	0.650						
PLUMBER					BLD	40.020	44.020	1.5	1.5	
2.0	7.000	7.750	0.000	0.900						
ROOFER					BLD	28.580	30.010	1.5	1.5	
2.0	8.450	7.220	0.000	0.250						
SHEETMETAL WORKER					BLD	26.390	28.220	1.5	1.5	
2.0	7.140	9.960	0.000	0.550						
SPRINKLER FITTER					BLD	37.120	39.870	1.5	1.5	
2.0	8.420	8.500	0.000	0.350						
STONE MASON					BLD	29.730	30.730	1.5	1.5	
2.0	8.450	9.400	0.000	0.580						
SURVEY WORKER					ALL	24.960	25.960	1.5	1.5	
2.0	8.000	11.45	0.000	0.800						
TERRAZZO FINISHER					BLD	26.480	0.000	1.5	1.5	
2.0	8.450	7.300	0.000	0.000						
TERRAZZO MASON					BLD	27.980	28.730	1.5	1.5	
2.0	8.450	7.300	0.000	0.000						
TILE MASON					BLD	27.980	28.730	1.5	1.5	
2.0	8.450	7.300	0.000	0.000						
TRUCK DRIVER					ALL 1	31.340	0.000	1.5	1.5	

2.0	10.30	5.010	0.000	0.250						
TRUCK DRIVER			ALL	2	31.780	0.000	1.5	1.5		
2.0	10.30	5.010	0.000	0.250						
TRUCK DRIVER			ALL	3	32.020	0.000	1.5	1.5		
2.0	10.30	5.010	0.000	0.250						
TRUCK DRIVER			ALL	4	32.280	0.000	1.5	1.5		
2.0	10.30	5.010	0.000	0.250						
TRUCK DRIVER			ALL	5	33.130	0.000	1.5	1.5		
2.0	10.30	5.010	0.000	0.250						
TRUCK DRIVER			O&C	1	25.070	0.000	1.5	1.5		
2.0	10.30	5.010	0.000	0.250						
TRUCK DRIVER			O&C	2	25.420	0.000	1.5	1.5		
2.0	10.30	5.010	0.000	0.250						
TRUCK DRIVER			O&C	3	25.620	0.000	1.5	1.5		
2.0	10.30	5.010	0.000	0.250						
TRUCK DRIVER			O&C	4	25.820	0.000	1.5	1.5		
2.0	10.30	5.010	0.000	0.250						
TRUCK DRIVER			O&C	5	26.500	0.000	1.5	1.5		
2.0	10.30	5.010	0.000	0.250						
TUCKPOINTER			BLD		29.730	30.730	1.5	1.5		
2.0	8.450	9.400	0.000	0.580						

Legend: RG (Region)
TYP (Trade Type - All,Highway,Building,Floating,Oil & Chip,Rivers)
C (Class)
Base (Base Wage Rate)
FRMAN (Foreman Rate)
M-F>8 (OT required for any hour greater than 8 worked each day, Mon through Fri.
OSA (Overtime (OT) is required for every hour worked on Saturday)
OSH (Overtime is required for every hour worked on Sunday and Holidays)
H/W (Health & Welfare Insurance)
Pensn (Pension)
Vac (Vacation)
Trng (Training)

Explanations

PIKE COUNTY

GLAZIERS (SOUTHWEST) - That part of the county Southwest of a diagonal line from Hannibal, MO. through Independence to the county line.

The following list is considered as those days for which holiday rates of wages for work performed apply: New Years Day, Memorial Day, Fourth of July, Labor Day, Thanksgiving Day, Christmas Day and Veterans Day in some classifications/counties. Generally, any of these holidays which fall on a Sunday is celebrated on the following Monday. This then makes work performed on that Monday payable at the appropriate overtime rate for holiday pay. Common practice in a given local may alter certain days of celebration. If in doubt, please check with IDOL.

Oil and chip resealing (O&C) means the application of road oils and liquid asphalt to coat an existing road surface, followed by application of aggregate chips or gravel to coated surface, and subsequent rolling of material to seal the surface.

EXPLANATION OF CLASSES

ASBESTOS - GENERAL - removal of asbestos material/mold and hazardous materials from any place in a building, including mechanical systems where those mechanical systems are to be removed. This includes the removal of asbestos materials/mold and hazardous materials from ductwork or pipes in a building when the building is to be demolished at the time or at some close future date.

ASBESTOS - MECHANICAL - removal of asbestos material from mechanical systems, such as pipes, ducts, and boilers, where the mechanical systems are to remain.

CERAMIC TILE FINISHER, MARBLE FINISHER, TERRAZZO FINISHER

Assisting, helping or supporting the tile, marble and terrazzo mechanic by performing their historic and traditional work assignments required to complete the proper installation of the work covered by said crafts. The term "Ceramic" is used for naming the classification only and is in no way a limitation of the product handled. Ceramic takes into consideration most hard tiles.

ELECTRONIC SYSTEMS TECHNICIAN

Installation, service and maintenance of low-voltage systems which utilizes the transmission and/or transference of voice, sound, vision, or digital for commercial, education, security and entertainment purposes for the following: TV monitoring and surveillance, background/foreground music, intercom and telephone interconnect, field programming, inventory control systems, microwave transmission, multi-media, multiplex, radio page, school, intercom and sound burglar alarms and low voltage master clock systems.

Excluded from this classification are energy management systems, life safety systems, supervisory controls and data acquisition systems not intrinsic with the above listed systems, fire alarm systems, nurse call systems and raceways exceeding fifteen feet in length.

SURVEY WORKER - Operated survey equipment including data collectors, G.P.S. and robotic instruments, as well as conventional levels and transits.

TRUCK DRIVER - BUILDING, HEAVY AND HIGHWAY CONSTRUCTION
Class 1. Drivers on 2 axle trucks hauling less than 9 ton. Air compressor and welding machines and brooms, including those pulled by separate units, truck driver helpers, warehouse employees, mechanic helpers, greasers and tiremen, pickup trucks when hauling materials, tools, or workers to and from and on-the-job site, and fork lifts up to 6,000 lb. capacity.

Class 2. Two or three axle trucks hauling more than 9 ton but hauling less than 16 ton. A-frame winch trucks, hydrolift trucks, vactor trucks or similar equipment when used for transportation purposes. Fork lifts over 6,000 lb. capacity, winch trucks, four axle combination units, and ticket writers.

Class 3. Two, three or four axle trucks hauling 16 ton or more. Drivers on water pulls, articulated dump trucks, mechanics and working forepersons, and dispatchers. Five axle or more combination units.

Class 4. Low Boy and Oil Distributors.

Class 5. Drivers who require special protective clothing while employed on hazardous waste work.

TRUCK DRIVER - OIL AND CHIP RESEALING ONLY.

This shall encompass laborers, workers and mechanics who drive contractor or subcontractor owned, leased, or hired pickup, dump, service, or oil distributor trucks. The work includes transporting materials and equipment (including but not limited to, oils, aggregate supplies, parts, machinery and tools) to or from the job site; distributing oil or liquid asphalt and aggregate; stock piling material when in connection with the actual oil and chip contract.

The Truck Driver (Oil & Chip Resealing) wage classification does not include supplier delivered materials.

OPERATING ENGINEERS - BUILDING

CLASS 1. Asphalt Screed Man; Aspco Concrete Spreaders; Asphalt Pavers; Asphalt Plant Engineer; Asphalt Rollers on Bituminous Concrete; Athey Loaders; Backfillers, Crane Type; Backhoes; Barber Green Loaders; Bulldozers; Cableways; Cherry Pickers; Clam Shells; C.M.I. & similar type autograde formless paver, autograde placer & finisher; Concrete Breakers; Concrete Pumps; Derricks; Derrick Boats; Draglines; Earth Auger or Boring Machines; Elevating Graders; Engineers on Dredges; Gravel Processing Machines; Head Equipment Greaser; High Lifts or Fork Lifts; Hoists with two or more drums or two or more load lines; Locomotives, All; Mechanics; Motor Graders or Auto Patrols; Operators or Leverman on Dredges; Operators, Power Boat; Operators, Pug Mill (Asphalt Plants); Orange Peels; Overhead Cranes; Paving Mixers; Piledrivers; Pipe Wrapping and Painting Machines; Pushdozers, or Push Cats; Robotic Controlled Equipment in this Classification; Rock Crushers; Ross Carrier or Similar Machines; Rotomill; Scoops, Skimmer, two cu. yd. capacity and under; Scoops, All or Tournapull; Sheep-Foot Roller (Self Propelled); Shovels; Skid

Steer; Skimmer Scoops; Temporary Concrete Plant
Operators; Test Hole
Drilling Machines; Tower Machines; Tower Mixers; Track
Type End
Loaders; Track Type Fork Lifts or High Lifts; Track
Jacks and Tampers;
Tractors, Sideboom; Trenching or Ditching Machine;
Tunnelluggers;
Vermeer Type Saws; Water Blaster Cutting Head; Wheel
Type End Loaders;
Winch Cat.

CLASS 2. Air Compressors (six to eight)*; Asphalt
Boosters and
Heaters; Asphalt Distributors; Asphalt Plant Fireman;
Oiler on Two
Paving Mixers When Used in Tandem; Boom or Winch Trucks;
Bull Floats
or Flexplanes; Concrete Finishing Machine; Concrete
Saws,
Self-Propelled; Concrete Spreading Machines; Conveyors
(six to
eight)*; Generators (six to eight)*; Gravel or Stone
Spreader, Power
Operated; Hoist (with One Drum and One Load Line); Light
Plants (six
to eight)*; Mechanical Heaters (six to eight)*; Mud
Jacks; Post Hole
Digger, Mechanical; Pug Mills when used for other than
Asphalt
operation; Robotic Controlled Equipment in this
Classification; Road
or Street Sweeper, Self Propelled; Rollers (except
bituminous
concrete); Seaman Tiller; Straw Machine; Vibratory
Compactor; Water
Blaster, Power Unit; Welding Machines (six to eight)*;
Well Drill
Machines.

CLASS 3. Air Compressors(one to five)*; Air
Compressors, Track or
Self-Propelled; Automatic Hoist; Building Elevators;
Bulk Cement
Batching Plants; Conveyors (one to five)*; Concrete
Mixers (Except
Plant, Paver, or Tower); Firemen; Generators (one to
five)*; Greasers;
Helper on Single Paving Mixer; Hoist, Automatic; Light
Plants (one to
five)*; Mechanic Helpers; Mechanical Heaters (one to
five)*; Oilers;
Power Form Graders; Power Sub-Graders; Robotic
Controlled Equipment in
this Classification; Scissors Hoist; Tractors without
power
attachments regardless of size or type; Truck Crane
Oiler and Driver
(1 man); Vibratory Hammer (power source); Water Pumps
(one to five)*;
Welding Machines (1/300 Amp. or over)*; Welding machines
(one to

five)*

CLASS 4. Lattice Boom Crawler Cranes; Lattice Boom Truck Cranes; Telescopic Truck-Mounted Cranes; Tower Cranes.

* Combinations of one to eight of any Air Compressors, Conveyors, Welding Machines, Water Pumps, Light Plants, or Generators shall be in batteries or within 400 feet and shall be paid as per the Classification Schedule contained in this Article.

OPERATING ENGINEERS - HIGHWAY

CLASS 1. Asphalt Screed Man; Asphco Concrete Spreaders; Asphalt Pavers; Asphalt Plant Engineer; Asphalt Rollers on Bituminous Concrete; Athey Loaders; Backhoes; Barber Green Loaders; Bulldozers; Cableways; Carry Deck Pickers; Cherry Pickers (Rough Terrain); C.M.I. & similar type-autograde formless paver, autograde placer & finisher; Concrete Breakers; Concrete Plant Operators; Concrete Pumps; Derricks; Derrick Boats; Dewatering Systems; Earth Auger or Boring Machines; Elevating Graders; Engineers on Dredges; Gravel Processing Machines; Grout Pump; Head Equipment Greaser; High Lifts or Fork Lifts; Hoists with two or more drums or two or more load lines; Hydro Jet or Hydro Laser; Locomotives, All; Mechanics; Motor Graders or Auto Patrols; Multi-Point Power Lifting Equipment; Operators or Leverman on Dredges; Operators, Power Boat; Operators, Pug Mill (Asphalt Plants); Overhead Cranes; Paving Mixers; Piledrivers; Pipe Wrapping and Painting Machines; Push-dozers, or Push Cats; Robotic Controlled Equipment in this Classification; Rock Crushers; Ross Carrier or Similar Machines; Roto-Mill; Scoops, Skimmer, two cu. yd. capacity and under; Sheep-Foot Roller (Self Pro-pelled); Shovels; Skid Steer; Skimmer Scoops; Test Hole Drilling Machines; Tower Machines; Tower Mixers; Track Type End Loaders; Track Type Fork Lifts or High Lifts; Track Jacks and Tampers; Tractors, Side-boom; Trenching or Ditching Machine; Tunnelluggers; Vermeer-Type Saws; Wheel Type End Loaders; Winch Cat; Scoops, All or Tournapull.

CLASS 2. Air Compressors (six to eight)*; Articulated Dumps; Asphalt Boosters and Heaters; Asphalt Distributors; Asphalt Plant Fireman; Boom or Winch Trucks; Building Elevators; Bull Floats or Flexplanes; Concrete Finishing Machine; Concrete Saws, Self-Propelled; Concrete Spreading Machines; Conveyors (six to eight)*; Generators (six to eight)*; Gravel or Stone Spreader, Power Operated; Hoist, Automatic; Hoist with One Drum and One Load Line; Light Plants (six to eight)*; Mechanical Heaters (six to eight)*; Mud Jacks; Off Road Water Wagons; Oiler on Two Paving Mixers When Used in Tandem; Post Hole Digger, Mechanical; Robotic Controlled Equipment in This Classification; Road or Street Sweeper, Self-Propelled; Rollers (except bituminous concrete); Scissor Hoist; Sea-man Tiller; Straw Machine; Vibratory Compactor; Water Pumps (six to eight)*; Well Drill Machines.

CLASS 3. Air Compressors (one to five)*; Air Compressors, Track or Self-Propelled; Bulk Cement Batching Plants; Conveyors (one to five)*; Concrete Mixers (Except Plant, Paver, or Tower); Firemen; Generators (one to five)*; Greasers; Helper on Single Paving Mixer; Light Plants (one to five)*; Mechanic Helpers; Mechanical Heaters (one to five)*; Oilers; Power Form Graders; Power Sub-Graders; Pug Mills when used for other than Asphalt operation; Robotic Controlled Equipment in This Classification; Tractors without power attachments, regardless of size or type; Truck Crane Oiler and Driver (1 man); Vibratory Hammer (power source); Water Pumps (one to five)*; Welding Machines (one 300 Amp. or over)*; Welding Machines (one to five)*.

CLASS 4. Lattice Boom Crawler Crane; Lattice Boom Truck Crane; Telescopic Truck-Mounted Crane; Tower Crane.

*Combinations of one to eight of any Air Compressors, Conveyors, Welding Machines, Water Pumps, Light Plants or Generators shall be in batteries or within 400 feet and shall be paid as per the Classification Schedule contained in this Article.

Other Classifications of Work:

For definitions of classifications not otherwise set out, the Department generally has on file such definitions which are available. If a task to be performed is not subject to one of the classifications of pay set out, the Department will upon being contacted state which neighboring county has such a classification and provide such rate, such rate being deemed to exist by reference in this document. If no neighboring county rate applies to the task, the Department shall undertake a special determination, such special determination being then deemed to have existed under this determination. If a project requires these, or any classification not listed, please contact IDOL at 217-782-1710 for wage rates or clarifications.

LANDSCAPING

Landscaping work falls under the existing classifications for laborer, operating engineer and truck driver. The work performed by landscape plantsman and landscape laborer is covered by the existing classification of laborer. The work performed by landscape operators (regardless of equipment used or its size) is covered by the classifications of operating engineer. The work performed by landscape truck drivers (regardless of size of truck driven) is covered by the classifications of truck driver.

Pope County Prevailing Wage for May 2014

(See explanation of column headings at bottom of wages)

Trade Name	RG	TYP	C	Base	FRMAN	M-F>8	OSA
OSH H/W	Pensn	Vac	Trng				
=====	==	==	=	=====	=====	=====	==
===	=====	=====	=====				
ASBESTOS ABT-GEN			ALL	27.030	27.480	1.5	1.5
2.0 6.350 11.57 0.000 0.900							
ASBESTOS ABT-MEC			BLD	21.500	22.500	1.5	1.5
2.0 6.500 5.700 0.000 0.650							
BOILERMAKER			BLD	32.060	34.560	1.5	1.5
2.0 7.070 21.27 1.000 0.350							

BRICK MASON	BLD	29.250	30.750	1.5	1.5
2.0 8.450 7.100 0.000 0.480					
CARPENTER	BLD	32.230	33.730	1.5	1.5
2.0 6.800 7.250 0.000 0.400					
CARPENTER	HWY	32.180	33.680	1.5	1.5
2.0 6.800 7.250 0.000 0.400					
CEMENT MASON	BLD	29.050	30.550	1.5	1.5
2.0 7.200 6.400 0.000 0.500					
CEMENT MASON	HWY	28.040	29.040	1.5	1.5
2.0 7.200 6.110 0.000 0.400					
CERAMIC TILE FNSHER	BLD	27.750	0.000	1.5	1.5
2.0 8.450 7.100 0.000 0.480					
ELECTRIC PWR EQMT OP	ALL 1	36.770	0.000	1.5	1.5
2.0 5.760 10.29 0.000 0.370					
ELECTRIC PWR EQMT OP	ALL 2	32.820	0.000	1.5	1.5
2.0 5.760 9.190 0.000 0.330					
ELECTRIC PWR GRNDMAN	ALL	27.020	0.000	1.5	1.5
2.0 5.760 7.570 0.000 0.270					
ELECTRIC PWR LINEMAN	ALL	46.100	49.220	1.5	1.5
2.0 5.760 12.91 0.000 0.460					
ELECTRICIAN	ALL	40.300	42.550	1.5	1.5
2.0 6.410 10.08 0.000 0.800					
ELECTRONIC SYS TECH	BLD	32.570	34.320	1.5	1.5
2.0 6.250 4.210 0.000 0.400					
FLOOR LAYER	BLD	29.580	30.330	1.5	1.5
2.0 6.800 7.250 0.000 0.400					
GLAZIER	BLD	26.780	28.030	1.5	1.5
2.0 6.120 5.900 0.000 0.300					
HT/FROST INSULATOR	BLD	29.990	30.990	1.5	1.5
2.0 5.050 10.09 0.000 0.280					
IRON WORKER	ALL	28.720	30.720	1.5	1.5
2.0 7.510 11.91 0.000 0.500					
LABORER	BLD	26.030	26.480	1.5	1.5
2.0 6.350 11.57 0.000 0.800					
LABORER	HWY	26.030	26.480	1.5	1.5
2.0 6.350 11.57 0.000 0.800					
LABORER	O&C	19.520	19.970	1.5	1.5
2.0 6.350 11.57 0.000 0.800					
MACHINIST	BLD	43.920	46.420	1.5	1.5
2.0 6.760 8.950 1.850 0.000					
MARBLE FINISHERS	BLD	27.750	0.000	1.5	1.5
2.0 8.450 7.100 0.000 0.480					
MARBLE MASON	BLD	29.250	30.750	1.5	1.5
2.0 8.450 7.100 0.000 0.480					
MILLWRIGHT	BLD	32.230	33.730	1.5	1.5
2.0 6.800 7.250 0.000 0.400					
MILLWRIGHT	HWY	32.180	33.680	1.5	1.5
2.0 6.800 7.250 0.000 0.400					
OE RIVER 1	RIV 1	34.050	35.050	1.5	1.5
2.0 8.300 9.500 0.000 2.450					
OE RIVER 2	RIV 2	30.600	35.050	1.5	1.5
2.0 8.300 9.500 0.000 2.450					
OPERATING ENGINEER	ALL 1	33.950	34.950	1.5	1.5
2.0 8.300 9.500 0.000 2.450					
OPERATING ENGINEER	ALL 2	32.050	34.950	1.5	1.5
2.0 8.300 9.500 0.000 2.450					
OPERATING ENGINEER	ALL 3	24.650	34.950	1.5	1.5
2.0 8.300 9.500 0.000 2.450					
OPERATING ENGINEER	ALL 4	21.400	27.800	1.5	1.5
2.0 5.650 6.100 0.000 1.100					
OPERATING ENGINEER	O&C 1	25.460	26.460	1.5	1.5
2.0 8.300 9.500 0.000 2.450					

OPERATING ENGINEER	O&C	2	23.880	26.310	1.5	1.5
2.0 7.800 9.000 0.000 1.950						
OPERATING ENGINEER	O&C	3	18.340	26.310	1.5	1.5
2.0 7.800 9.000 0.000 1.950						
OPERATING ENGINEER	O&C	4	16.050	21.100	1.5	1.5
2.0 5.650 6.100 0.000 1.100						
PAINTER	BLD		26.260	27.760	1.5	1.5
2.0 7.050 7.580 0.000 0.550						
PAINTER	HWY		30.560	32.060	1.5	1.5
2.0 7.050 7.580 0.000 0.550						
PAINTER OVER 30FT	BLD		27.260	28.760	1.5	1.5
2.0 7.050 7.580 0.000 0.550						
PAINTER PWR EQMT	BLD		27.260	28.760	1.5	1.5
2.0 7.050 7.580 0.000 0.550						
PAINTER PWR EQMT	HWY		31.560	33.060	1.5	1.5
2.0 7.050 7.580 0.000 0.550						
PILEDRIVER	BLD		32.230	33.730	1.5	1.5
2.0 6.800 7.250 0.000 0.400						
PILEDRIVER	HWY		32.180	33.680	1.5	1.5
2.0 6.800 7.250 0.000 0.400						
PIPEFITTER	BLD		42.280	46.500	1.5	2.0
2.0 8.700 5.870 0.000 1.350						
PLASTERER	BLD		29.050	30.550	1.5	1.5
2.0 7.200 6.400 0.000 0.500						
PLUMBER	BLD		42.280	46.500	1.5	2.0
2.0 8.700 5.870 0.000 1.350						
ROOFER	BLD		24.400	25.400	1.5	1.5
2.0 8.900 3.800 0.000 0.000						
SHEETMETAL WORKER	ALL		32.250	33.750	1.5	1.5
2.0 8.330 7.320 1.940 0.360						
SPRINKLER FITTER	BLD		37.120	39.870	1.5	1.5
2.0 8.420 8.500 0.000 0.350						
STONE MASON	BLD		29.250	30.750	1.5	1.5
2.0 8.450 7.100 0.000 0.480						
SURVEY WORKER	ALL		25.850	26.300	1.5	1.5
2.0 5.850 10.95 0.000 0.800						
TERRAZZO FINISHER	BLD		27.750	0.000	1.5	1.5
2.0 8.450 7.100 0.000 0.480						
TRUCK DRIVER	ALL	1	30.070	0.000	1.5	1.5
2.0 10.30 6.100 0.000 0.250						
TRUCK DRIVER	ALL	2	30.520	0.000	1.5	1.5
2.0 10.30 6.100 0.000 0.250						
TRUCK DRIVER	ALL	3	30.740	0.000	1.5	1.5
2.0 10.30 6.100 0.000 0.250						
TRUCK DRIVER	ALL	4	31.030	0.000	1.5	1.5
2.0 10.30 6.100 0.000 0.250						
TRUCK DRIVER	ALL	5	31.850	0.000	1.5	1.5
2.0 10.30 6.100 0.000 0.250						
TRUCK DRIVER	O&C	1	22.750	0.000	1.5	1.5
2.0 2.920 6.700 0.000 0.250						
TRUCK DRIVER	O&C	2	19.150	0.000	1.5	1.5
2.0 2.920 6.700 0.000 0.250						
TRUCK DRIVER	O&C	3	19.650	0.000	1.5	1.5
2.0 2.920 6.700 0.000 0.250						
TUCKPOINTER	BLD		29.250	30.750	1.5	1.5
2.0 8.450 7.100 0.000 0.480						

Legend: RG (Region)

TYP (Trade Type - All,Highway,Building,Floating,Oil & Chip,Rivers)

C (Class)

Base (Base Wage Rate)

FRMAN (Foreman Rate)

M-F>8 (OT required for any hour greater than 8 worked each day, Mon through Fri.)

OSA (Overtime (OT) is required for every hour worked on Saturday)
OSH (Overtime is required for every hour worked on Sunday and Holidays)
H/W (Health & Welfare Insurance)
Pensn (Pension)
Vac (Vacation)
Trng (Training)

Explanations

POPE COUNTY

The following list is considered as those days for which holiday rates of wages for work performed apply: New Years Day, Memorial Day, Fourth of July, Labor Day, Thanksgiving Day, Christmas Day and Veterans Day in some classifications/counties. Generally, any of these holidays which fall on a Sunday is celebrated on the following Monday. This then makes work performed on that Monday payable at the appropriate overtime rate for holiday pay. Common practice in a given local may alter certain days of celebration. If in doubt, please check with IDOL.

Oil and chip resealing (O&C) means the application of road oils and liquid asphalt to coat an existing road surface, followed by application of aggregate chips or gravel to coated surface, and subsequent rolling of material to seal the surface.

EXPLANATION OF CLASSES

ASBESTOS - GENERAL - removal of asbestos material/mold and hazardous materials from any place in a building, including

mechanical systems
where those mechanical systems are to be removed. This
includes the
removal of asbestos materials/mold and hazardous
materials from
ductwork or pipes in a building when the building is to
be demolished
at the time or at some close future date.

ASBESTOS - MECHANICAL - removal of asbestos material
from mechanical
systems, such as pipes, ducts, and boilers, where the
mechanical
systems are to remain.

LABORER - OIL AND CHIP RESEALING ONLY

Hook and unhook chip box from aggregate truck;
distribute material
within chip box; perform flagging work related to oil
and chip
resealing; hand spray oil fluids; handle traffic
control, including
setting-up and maintaining barricades, drums, cones,
delineators,
signs and other such items, as well as laying-out and
applying or
removing temporary roadway markings used to control
traffic in job
site related to oil and chip resealing; and perform
clean-up related
to oil and chip resealing.

CERAMIC TILE FINISHER, MARBLE FINISHER, TERRAZZO
FINISHER

Assisting, helping or supporting the tile, marble and
terrazzo
mechanic by performing their historic and traditional
work assignments
required to complete the proper installation of the work
covered by
said crafts. The term "Ceramic" is used for naming the
classification
only, and is in no a limitation of the product handled.
Ceramic takes
into consideration most hard tiles.

ELECTRIC POWER LINEMAN

Construction, maintenance and dismantling of overhead
and underground
electric power lines, including high voltage pipe type
cable work, and
associated structures and equipment.

ELECTRIC POWER EQUIPMENT OPERATOR - CLASS 1

Operation of all crawler type equipment D-4 and larger
from the ground
to assist the Electric Power Linemen in performing their
duties.

ELECTRIC POWER EQUIPMENT OPERATORS - CLASS 2

Operation of all other equipment from the ground to assist the Electric Power Linemen in performing their duties.

ELECTRIC POWER GROUNDMAN

Applies to workers who assist the Electric Power Lineman from the ground.

ELECTRONIC SYSTEMS TECHNICIAN

Installation, service and maintenance of low-voltage systems which utilizes the transmission and/or transference of voice, sound, vision, or digital for commercial, education, security and entertainment purposes for the following: TV monitoring and surveillance, background/foreground music, intercom and telephone interconnect, field programming, inventory control systems, microwave transmission, multi-media, multiplex, radio page, school, intercom and sound burglar alarms and low voltage master clock systems.

Excluded from this classification are energy management systems, life safety systems, supervisory controls and data acquisition systems not intrinsic with the above listed systems, fire alarm systems, nurse call systems and raceways exceeding fifteen feet in length.

SURVEY WORKER - Operated survey equipment including data collectors, G.P.S. and robotic instruments, as well as conventional levels and transits.

TRUCK DRIVER - BUILDING, HEAVY AND HIGHWAY CONSTRUCTION
Class 1. Drivers on 2 axle trucks hauling less than 9 ton. Air compressor and welding machines and brooms, including those pulled by separate units, truck driver helpers, warehouse employees, mechanic helpers, greasers and tiremen, pickup trucks when hauling materials, tools, or workers to and from and on-the-job site, and fork lifts up to 6,000 lb. capacity.

Class 2. Two or three axle trucks hauling more than 9 ton but hauling less than 16 ton. A-frame winch trucks, hydrolift

trucks, tractor
trucks or similar equipment when used for
transportation purposes.
Fork lifts over 6,000 lb. capacity, winch trucks, four
axle
combination units, and ticket writers.

Class 3. Two, three or four axle trucks hauling 16 ton
or more.
Drivers on water pulls, articulated dump trucks,
mechanics and working
forepersons, and dispatchers. Five axle or more
combination units.

Class 4. Low Boy and Oil Distributors.

Class 5. Drivers who require special protective
clothing while
employed on hazardous waste work.

TRUCK DRIVER - O & C (Oil and Chip Resealing ONLY)

It involves driving of contractor or subcontractor
owned, leased, or
hired pickup, dump, service, or oil distributor trucks.
Includes
transporting materials and equipment (including, but not
limited to
oils, aggregate supplies, parts, machinery and tools)
to or from the
job site; distributing oil or liquid asphalt and
aggregate; stock
piling material; and maintaining trucks at job site
related to oil and
chip resealing.

Class 1. Distributors, liquid asphalt hauling and
hauling of asphalt
rubber-tired rollers.

Class 2. Stockpiling.

Class 3. Tandem hauling to job site.

OPERATING ENGINEERS - BUILDING, HEAVY AND HIGHWAY
CONSTRUCTION

Class 1. APSCO or Equal Spreading Machine, Backhoe,
Backfiller, Boom
or Winch Cat, Bituminous Mixplane Machine, Blacksmith,
Bituminous
Surfacing Machine, Bull-Dozer, Crane, Shovel, Dragline,
Truck Crane,
Pile Driver, Concrete Breaker, Concrete or Pumpcrete
Pumps, Dinky or
Standard Locomotives, Well or Caisson Drills, Elevating
Grader, Fork
Lifts, Flexplane, Gradeall, Hi-Lift Hoists, Guy-
Derricks, Hysters,
Mechanic Motor Patrol, Mixers-21 cu. ft. or over, Push
Cats, Pulls and
Scrapers, Two Well Point Pumps, Pulverizer or Tiller,

PugMill,
Rubber-Tired Farm Type Tractor with
Bulldozer/Blade/Auger or hi-lift
over 1/2 yd., Jersey Spreader, Tract-Air used with
Drill or Hi-Lift,
Trenching or Ditching Machines, Wood Chipper w/Tractor,
Self-Propelled
Roller w/Blade, Equipment Greaser, Self-Propelled Bump
Grinder on
Concrete pavement, Boat Operator, Skid-Loaders, Tuggers,
Lazer
Screed, and Self-Propelled Chip Spreader (when others run
conveyors).

Class 2. Any type tractor pulling any type roller or
disc, Two Air
Compressors (220 cu. ft. capacity or over), Two Air Tract
Drills,
Air-Track Drill w/Compressor, Automatic Bins or Scales
w/Compressor
or Generator, Pipeline Boring Machine, Bulk Cement Plant
w/Separate
Compressor, Power Operated Bull Float, Hydra-Lift
w/Single Motor,
Straw Mulcher Blower w/Spout, Self-Propelled
Roller/Compactor,
Back-End man on Bituminous Surfacing Machine, oiler on
milling
machine.

Class 3. Air Compressor w/Valve driving piling, Boom or
Winch Type
Truck, Two Conveyors, Self-Propelled Concrete Saw, Form
Grader, Truck
Crane Oiler, Self-Propelled Vibrator, Rubber Tired Farm
Type Tractor
w/Blade/Bulldozer/Auger/hi-lift - 1/2 yd. or less,
Elevator Operator,
Man Lift (scissor lift) when lifting materials.

Class 4. Air-Track Drill (one), Belt Drag Machine,
Power Broom,
Mechanical Plasterer Applicator, Trac-Air, Air
Compressor (220 cu. ft.
or over) One, Air Compressor (under 220 cu. ft) four,
Automatic Bin,
Bulk Cement Plant w/Built-in Compressor running off same
motor or
electric motor, Fireman or Switchman, Self-Propelled
Form Tamper,
Light Plants (4), Welding Machines (4), Pumps (4), or
Combination of
four (4) Pumps, Light Plants, Welding Machines, Air-
Compressors
(under 220 cu. ft.), Mudjacks or Wood Chipper, Mixers -
less than 21
cu. ft. Mortar Mixer w/Skip or Pump, Pipeline Tract
Jack. One
Operating Engineer may operate and maintain any
combination of the
following pieces of equipment, not to exceed four (4)
which shall be
within a reasonable distance, such combination may

include any equipment in this classification: (Compressors, Light Plants, Generators, Welding Machines, Pumps or Conveyors), One Well- Point Pump, Two Motor Driven Heaters, One Air Compressor (under 220 cu. ft.), One Engine-Driven Conveyor, One Motor Driven Heater, One Light Plant, One Pump, One Welding Machine, One Ulmac or Equal Spreader, Oilers, and one Generator 10 kw or greater.

OPERATING ENGINEER - O & C (Oil and Chip Resealing ONLY). Includes the operation of all motorized heavy equipment used in oil and chip resealing, including but not limited to operating self-propelled chip spreaders, and all types of rollers (both hard and rubber tired); and other duties pertaining to the operation or maintenance of heavy equipment related to oil and chip resealing.

Class 1. See Class 1 above for types of equipment operated.

Class 2. See Class 2 above for types of equipment operated.

Class 3. See Class 3 above for types of equipment operated.

Class 4. See Class 4 above for types of equipment operated.

OPERATING ENGINEER RIVER WORK 1 - operate the following machines when working on River Work and Levee Work on the Mississippi and Ohio Rivers, Lakes and Tributaries: Crane, Shovel, Drageline, Scrapers, Dredge, Derrick, Pile-Driver, Push Boat, all power boat operators, Mechanic, Engineman on Dredge, Leverman on Dredge, All Bituminous Spreader machines, Backhoe, Backfiller, Boom, or Winch Cat, Bituminous Mixplane Machine, Blacksmith, Bituminous Surfacing Machine, Bulldozer, Truck Cranes, Hydraulic Truck Mounted Boom/Crane, Concrete Finishing Machine, or Spreader Machine, Concrete Breaker, Concrete or Pumpcrete Machines, Concrete Plant Operator, All Off Road Material Hauling Equipment, Dinky or Standard Locomotives, Well Drill, Elevating Grader, Fork-Lifts, Flexplane, Gradeall, Hi-Lift, Power

Handblade Tugger type Hoist, Hoist Two Drum (or over one), Gyderrick, Hyster, Motor Patrol, Mixers - 21 Cu. Ft. or over, Push Cat, Pulls, & Scrapers, Pumps-Two Well Points, Equipment Greaser, P & H Pulverizer or Pulverizer equal to Pugmill, Pugmill, Rubber-Tired farm type tractor w/Bulldozer/Blade/Auger or Hi-Lift over ½ yard, Skimmer Scoops, Seaman Tiller, Jersey Spreader, Tract-Air used with Drill or Hi-Lift, Trenching or Ditching Machine, Wood Chipper w/Tractor, self-propelled roller w/Blade, Concrete Pumps and Small Equipment Operators.

OPERATING ENGINEER RIVER 2 - when working on River Work and Levee Work on the Mississippi and Ohio Rivers, Lakes and Tributaries shall be employed as the Oiler or Fireman on Crane, Dragline, Shovel, Dredge, Truck Crane, Pile Driver, Gradeall, Dinky or Standard Locomotive, Guy Derrick, Trenching Machine or Ditching Machine 80 H.P. and over, All Terrain (cherry-picker) with over 40 ton Lifting Capacity, Deck Oiler and Deckhands.

Other Classifications of Work:

For definitions of classifications not otherwise set out, the Department generally has on file such definitions which are available. If a task to be performed is not subject to one of the classifications of pay set out, the Department will upon being contacted state which neighboring county has such a classification and provide such rate, such rate being deemed to exist by reference in this document. If no neighboring county rate applies to the task, the Department shall undertake a special determination, such special determination being then deemed to have existed under this determination. If a project requires these, or any classification not listed, please contact IDOL at 217-782-1710 for wage rates or clarifications.

LANDSCAPING

Landscaping work falls under the existing classifications for laborer,

operating engineer and truck driver. The work performed by landscape plantsman and landscape laborer is covered by the existing classification of laborer. The work performed by landscape operators (regardless of equipment used or its size) is covered by the classifications of operating engineer. The work performed by landscape truck drivers (regardless of size of truck driven) is covered by the classifications of truck driver.

Pulaski County Prevailing Wage for May 2014

(See explanation of column headings at bottom of wages)

Trade Name	RG	TYP	C	Base	FRMAN	M-F>8	OSA
OSH H/W	Pensn	Vac	Trng				
=====	==	===	=	=====	=====	=====	=====
===	=====	=====	=====	=====	=====	=====	=====
ASBESTOS ABT-GEN			ALL	27.030	27.480	1.5	1.5
2.0 6.350 11.57 0.000 0.900							
ASBESTOS ABT-MEC			BLD	21.500	22.500	1.5	1.5
2.0 6.500 5.700 0.000 0.650							
BOILERMAKER			BLD	32.060	34.560	1.5	1.5
2.0 7.070 21.27 1.000 0.350							
BRICK MASON			BLD	29.250	30.750	1.5	1.5
2.0 8.450 7.100 0.000 0.480							
CARPENTER			BLD	32.230	33.730	1.5	1.5
2.0 6.800 7.250 0.000 0.400							
CARPENTER			HWY	32.180	33.680	1.5	1.5
2.0 6.800 7.250 0.000 0.400							
CEMENT MASON			BLD	29.050	30.550	1.5	1.5
2.0 7.200 6.400 0.000 0.500							
CEMENT MASON			HWY	28.040	29.040	1.5	1.5
2.0 7.200 6.110 0.000 0.400							
CERAMIC TILE FNSHER			BLD	27.750	0.000	1.5	1.5
2.0 8.450 7.100 0.000 0.480							
ELECTRIC PWR EQMT OP			ALL	1 36.770	0.000	1.5	1.5
2.0 5.760 10.29 0.000 0.370							
ELECTRIC PWR EQMT OP			ALL	2 32.820	0.000	1.5	1.5
2.0 5.760 9.190 0.000 0.330							
ELECTRIC PWR GRNDMAN			ALL	27.020	0.000	1.5	1.5
2.0 5.760 7.570 0.000 0.270							
ELECTRIC PWR LINEMAN			ALL	46.100	49.220	1.5	1.5
2.0 5.760 12.91 0.000 0.460							
ELECTRICIAN			ALL	40.300	42.550	1.5	1.5
2.0 6.410 10.08 0.000 0.800							
ELECTRONIC SYS TECH			BLD	32.570	34.320	1.5	1.5
2.0 6.250 4.210 0.000 0.400							
FLOOR LAYER			BLD	29.580	30.330	1.5	1.5
2.0 6.800 7.250 0.000 0.400							
GLAZIER			BLD	26.780	28.030	1.5	1.5
2.0 6.120 5.900 0.000 0.300							
HT/FROST INSULATOR			BLD	29.990	30.990	1.5	1.5
2.0 5.050 10.09 0.000 0.280							

IRON WORKER	ALL	28.720	30.720	1.5	1.5
2.0 7.510 11.91 0.000 0.500					
LABORER	BLD	26.030	26.480	1.5	1.5
2.0 6.350 11.57 0.000 0.800					
LABORER	HWY	26.030	26.480	1.5	1.5
2.0 6.350 11.57 0.000 0.800					
LABORER	O&C	19.520	19.970	1.5	1.5
2.0 6.350 11.57 0.000 0.800					
MACHINIST	BLD	43.920	46.420	1.5	1.5
2.0 6.760 8.950 1.850 0.000					
MARBLE FINISHERS	BLD	27.750	0.000	1.5	1.5
2.0 8.450 7.100 0.000 0.480					
MARBLE MASON	BLD	29.250	30.750	1.5	1.5
2.0 8.450 7.100 0.000 0.480					
MILLWRIGHT	BLD	32.230	33.730	1.5	1.5
2.0 6.800 7.250 0.000 0.400					
MILLWRIGHT	HWY	32.180	33.680	1.5	1.5
2.0 6.800 7.250 0.000 0.400					
OE RIVER 1	RIV 1	34.050	35.050	1.5	1.5
2.0 8.300 9.500 0.000 2.450					
OE RIVER 2	RIV 2	30.600	35.050	1.5	1.5
2.0 8.300 9.500 0.000 2.450					
OPERATING ENGINEER	ALL 1	33.950	34.950	1.5	1.5
2.0 8.300 9.500 0.000 2.450					
OPERATING ENGINEER	ALL 2	32.050	34.950	1.5	1.5
2.0 8.300 9.500 0.000 2.450					
OPERATING ENGINEER	ALL 3	24.650	34.950	1.5	1.5
2.0 8.300 9.500 0.000 2.450					
OPERATING ENGINEER	ALL 4	21.400	27.800	1.5	1.5
2.0 5.650 6.100 0.000 1.100					
OPERATING ENGINEER	O&C 1	25.460	26.460	1.5	1.5
2.0 8.300 9.500 0.000 2.450					
OPERATING ENGINEER	O&C 2	23.880	26.310	1.5	1.5
2.0 7.800 9.000 0.000 1.950					
OPERATING ENGINEER	O&C 3	18.340	26.310	1.5	1.5
2.0 7.800 9.000 0.000 1.950					
OPERATING ENGINEER	O&C 4	16.050	21.100	1.5	1.5
2.0 5.650 6.100 0.000 1.100					
PAINTER	BLD	26.260	27.760	1.5	1.5
2.0 7.050 7.580 0.000 0.550					
PAINTER	HWY	30.560	32.060	1.5	1.5
2.0 7.050 7.580 0.000 0.550					
PAINTER OVER 30FT	BLD	27.260	28.760	1.5	1.5
2.0 7.050 7.580 0.000 0.550					
PAINTER PWR EQMT	BLD	27.260	28.760	1.5	1.5
2.0 7.050 7.580 0.000 0.550					
PAINTER PWR EQMT	HWY	31.560	33.060	1.5	1.5
2.0 7.050 7.580 0.000 0.550					
PILEDRIVER	BLD	32.230	33.730	1.5	1.5
2.0 6.800 7.250 0.000 0.400					
PILEDRIVER	HWY	32.180	33.680	1.5	1.5
2.0 6.800 7.250 0.000 0.400					
PIPEFITTER	BLD	42.280	46.500	1.5	2.0
2.0 8.700 5.870 0.000 1.350					
PLASTERER	BLD	29.050	30.550	1.5	1.5
2.0 7.200 6.400 0.000 0.500					
PLUMBER	BLD	42.280	46.500	1.5	2.0
2.0 8.700 5.870 0.000 1.350					
ROOFER	BLD	24.400	25.400	1.5	1.5
2.0 8.900 3.800 0.000 0.000					
SHEETMETAL WORKER	ALL	32.250	33.750	1.5	1.5
2.0 8.330 7.320 1.940 0.360					

SPRINKLER FITTER	BLD		37.120	39.870	1.5	1.5
2.0 8.420 8.500 0.000 0.350						
STONE MASON	BLD		29.250	30.750	1.5	1.5
2.0 8.450 7.100 0.000 0.480						
SURVEY WORKER	ALL		25.850	26.300	1.5	1.5
2.0 5.850 10.95 0.000 0.800						
TERRAZZO FINISHER	BLD		27.750	0.000	1.5	1.5
2.0 8.450 7.100 0.000 0.480						
TERRAZZO MASON	BLD		29.250	30.750	1.5	1.5
2.0 8.450 7.100 0.000 0.480						
TRUCK DRIVER	ALL	1	30.070	0.000	1.5	1.5
2.0 10.30 6.100 0.000 0.250						
TRUCK DRIVER	ALL	2	30.520	0.000	1.5	1.5
2.0 10.30 6.100 0.000 0.250						
TRUCK DRIVER	ALL	3	30.740	0.000	1.5	1.5
2.0 10.30 6.100 0.000 0.250						
TRUCK DRIVER	ALL	4	31.030	0.000	1.5	1.5
2.0 10.30 6.100 0.000 0.250						
TRUCK DRIVER	ALL	5	31.850	0.000	1.5	1.5
2.0 10.30 6.100 0.000 0.250						
TRUCK DRIVER	O&C	1	22.750	0.000	1.5	1.5
2.0 2.920 6.700 0.000 0.250						
TRUCK DRIVER	O&C	2	19.150	0.000	1.5	1.5
2.0 2.920 6.700 0.000 0.250						
TRUCK DRIVER	O&C	3	19.650	0.000	1.5	1.5
2.0 2.920 6.700 0.000 0.250						
TUCKPOINTER	BLD		29.250	30.750	1.5	1.5
2.0 8.450 7.100 0.000 0.480						

Legend: RG (Region)

TYP (Trade Type - All,Highway,Building,Floating,Oil & Chip,Rivers)

C (Class)

Base (Base Wage Rate)

FRMAN (Foreman Rate)

M-F>8 (OT required for any hour greater than 8 worked each day, Mon through Fri.)

OSA (Overtime (OT) is required for every hour worked on Saturday)

OSH (Overtime is required for every hour worked on Sunday and Holidays)

H/W (Health & Welfare Insurance)

Pensn (Pension)

Vac (Vacation)

Trng (Training)

Explanations

PULASKI COUNTY

The following list is considered as those days for which holiday rates of wages for work performed apply: New Years Day, Memorial Day, Fourth of July, Labor Day, Thanksgiving Day, Christmas Day and Veterans Day in some classifications/counties. Generally, any of these holidays which fall on a Sunday is celebrated on the following Monday. This then makes work performed on that Monday payable at the appropriate overtime rate for holiday pay. Common practice in a given local may alter certain days of celebration. If in doubt, please check with IDOL.

Oil and chip resealing (O&C) means the application of road oils and liquid asphalt to coat an existing road surface, followed by application of aggregate chips or gravel to coated surface, and subsequent rolling of material to seal the surface.

EXPLANATION OF CLASSES

ASBESTOS - GENERAL - removal of asbestos material/mold and hazardous materials from any place in a building, including mechanical systems where those mechanical systems are to be removed. This includes the removal of asbestos materials/mold and hazardous materials from ductwork or pipes in a building when the building is to be demolished at the time or at some close future date.

ASBESTOS - MECHANICAL - removal of asbestos material from mechanical systems, such as pipes, ducts, and boilers, where the mechanical systems are to remain.

LABORER - OIL AND CHIP RESEALING ONLY

Hook and unhook chip box from aggregate truck; distribute material within chip box; perform flagging work related to oil and chip resealing; hand spray oil fluids; handle traffic control, including setting-up and maintaining barricades, drums, cones, delineators, signs and other such items, as well as laying-out and applying or removing temporary roadway markings used to control

traffic in job
site related to oil and chip resealing; and perform
clean-up related
to oil and chip resealing.

CERAMIC TILE FINISHER, MARBLE FINISHER, TERRAZZO FINISHER

Assisting, helping or supporting the tile, marble and
terrazzo
mechanic by performing their historic and traditional
work assignments
required to complete the proper installation of the work
covered by
said crafts. The term "Ceramic" is used for naming the
classification
only, and is in no a limitation of the product handled.
Ceramic takes
into consideration most hard tiles.

ELECTRIC POWER LINEMAN

Construction, maintenance and dismantling of overhead
and underground
electric power lines, including high voltage pipe type
cable work, and
associated structures and equipment.

ELECTRIC POWER EQUIPMENT OPERATOR - CLASS 1

Operation of all crawler type equipment D-4 and larger
from the ground
to assist the Electric Power Linemen in performing their
duties.

ELECTRIC POWER EQUIPMENT OPERATORS - CLASS 2

Operation of all other equipment from the ground to
assist the
Electric Power Linemen in performing their duties.

ELECTRIC POWER GROUNDMAN

Applies to workers who assist the Electric Power Lineman
from the
ground.

ELECTRONIC SYSTEMS TECHNICIAN

Installation, service and maintenance of low-voltage
systems which
utilizes the transmission and/or transference of voice,
sound, vision,
or digital for commercial, education, security and
entertainment
purposes for the following: TV monitoring and
surveillance,
background/foreground music, intercom and telephone
interconnect,
field programming, inventory control systems, microwave
transmission,
multi-media, multiplex, radio page, school, intercom and

sound burglar
alarms and low voltage master clock systems.

Excluded from this classification are energy management systems, life safety systems, supervisory controls and data acquisition systems not intrinsic with the above listed systems, fire alarm systems, nurse call systems and raceways exceeding fifteen feet in length.

SURVEY WORKER - Operated survey equipment including data collectors, G.P.S. and robotic instruments, as well as conventional levels and transits.

TRUCK DRIVER - BUILDING, HEAVY AND HIGHWAY CONSTRUCTION
Class 1. Drivers on 2 axle trucks hauling less than 9 ton. Air compressor and welding machines and brooms, including those pulled by separate units, truck driver helpers, warehouse employees, mechanic helpers, greasers and tiremen, pickup trucks when hauling materials, tools, or workers to and from and on-the-job site, and fork lifts up to 6,000 lb. capacity.

Class 2. Two or three axle trucks hauling more than 9 ton but hauling less than 16 ton. A-frame winch trucks, hydrolift trucks, vactor trucks or similar equipment when used for transportation purposes. Fork lifts over 6,000 lb. capacity, winch trucks, four axle combination units, and ticket writers.

Class 3. Two, three or four axle trucks hauling 16 ton or more. Drivers on water pulls, articulated dump trucks, mechanics and working forepersons, and dispatchers. Five axle or more combination units.

Class 4. Low Boy and Oil Distributors.

Class 5. Drivers who require special protective clothing while employed on hazardous waste work.

TRUCK DRIVER - O & C (Oil and Chip Resealing ONLY)

It involves driving of contractor or subcontractor owned, leased, or hired pickup, dump, service, or oil distributor trucks. Includes transporting materials and equipment (including, but not limited to

oils, aggregate supplies, parts, machinery and tools) to or from the job site; distributing oil or liquid asphalt and aggregate; stock piling material; and maintaining trucks at job site related to oil and chip resealing.

Class 1. Distributors, liquid asphalt hauling and hauling of asphalt rubber-tired rollers.

Class 2. Stockpiling.

Class 3. Tandem hauling to job site.

OPERATING ENGINEERS - BUILDING, HEAVY AND HIGHWAY CONSTRUCTION

Class 1. APSCO or Equal Spreading Machine, Backhoe, Backfiller, Boom or Winch Cat, Bituminous Mixplane Machine, Blacksmith, Bituminous Surfacing Machine, Bull-Dozer, Crane, Shovel, Dragline, Truck Crane, Pile Driver, Concrete Breaker, Concrete or Pumpcrete Pumps, Dinky or Standard Locomotives, Well or Caisson Drills, Elevating Grader, Fork Lifts, Flexplane, Gradeall, Hi-Lift Hoists, Guy-Derricks, Hysters, Mechanic Motor Patrol, Mixers-21 cu. ft. or over, Push Cats, Pulls and Scrapers, Two Well Point Pumps, Pulverizer or Tiller, PugMill, Rubber-Tired Farm Type Tractor with Bulldozer/Blade/Auger or hi-lift over 1/2 yd., Jersey Spreader, Tract-Air used with Drill or Hi-Lift, Trenching or Ditching Machines, Wood Chipper w/Tractor, Self-Propelled Roller w/Blade, Equipment Greaser, Self-Propelled Bump Grinder on Concrete pavement, Boat Operator, Skid-Loaders, Tuggers, Lazer Screed, and Self-Propelled Chip Spreader (when others run conveyors).

Class 2. Any type tractor pulling any type roller or disc, Two Air Compressors (220 cu. ft. capacity or over), Two Air Tract Drills, Air-Track Drill w/Compressor, Automatic Bins or Scales w/Compressor or Generator, Pipeline Boring Machine, Bulk Cement Plant w/Separate Compressor, Power Operated Bull Float, Hydra-Lift w/Single Motor, Straw Mulcher Blower w/Spout, Self-Propelled Roller/Compactor, Back-End man on Bituminous Surfacing Machine, oiler on milling

machine.

Class 3. Air Compressor w/Valve driving piling, Boom or Winch Type

Truck, Two Conveyors, Self-Propelled Concrete Saw, Form Grader, Truck

Crane Oiler, Self-Propelled Vibrator, Rubber Tired Farm Type Tractor

w/Blade/Bulldozer/Auger/hi-lift - 1/2 yd. or less,

Elevator Operator,

Man Lift (scissor lift) when lifting materials.

Class 4. Air-Track Drill (one), Belt Drag Machine,

Power Broom,

Mechanical Plasterer Applicator, Trac-Air, Air

Compressor (220 cu. ft.

or over) One, Air Compressor (under 220 cu. ft) four,

Automatic Bin,

Bulk Cement Plant w/Built-in Compressor running off same motor or

electric motor, Fireman or Switchman, Self-Propelled

Form Tamper,

Light Plants (4), Welding Machines (4), Pumps (4), or

Combination of

four (4) Pumps, Light Plants, Welding Machines, Air-

Compressors

(under 220 cu. ft.), Mudjacks or Wood Chipper, Mixers -

less than 21

cu. ft. Mortar Mixer w/Skip or Pump, Pipeline Tract

Jack. One

Operating Engineer may operate and maintain any

combination of the

following pieces of equipment, not to exceed four (4)

which shall be

within a reasonable distance, such combination may

include any

equipment in this classification: (Compressors, Light

Plants,

Generators, Welding Machines, Pumps or Conveyors), One

Well- Point

Pump, Two Motor Driven Heaters, One Air Compressor

(under 220 cu.

ft.), One Engine-Driven Conveyor, One Motor Driven

Heater, One Light

Plant, One Pump, One Welding Machine, One Ulmac or

Equal Spreader,

Oilers, and one Generator 10 kw or greater.

OPERATING ENGINEER - O & C (Oil and Chip Resealing

ONLY). Includes

the operation of all motorized heavy equipment used in

oil and chip

resealing, including but not limited to operating self-

propelled chip

spreaders, and all types of rollers (both hard and

rubber tired); and

other duties pertaining to the operation or maintenance

of heavy

equipment related to oil and chip resealing.

Class 1. See Class 1 above for types of equipment

operated.

Class 2. See Class 2 above for types of equipment operated.

Class 3. See Class 3 above for types of equipment operated.

Class 4. See Class 4 above for types of equipment operated.

OPERATING ENGINEER RIVER WORK 1 - operate the following machines when working on River Work and Levee Work on the Mississippi and Ohio Rivers, Lakes and Tributaries: Crane, Shovel, Dragline, Scrapers, Dredge, Derrick, Pile-Driver, Push Boat, all power boat operators, Mechanic, Engineman on Dredge, Leverman on Dredge, All Bituminous Spreader machines, Backhoe, Backfiller, Boom, or Winch Cat, Bituminous Mixplane Machine, Blacksmith, Bituminous Surfacing Machine, Bulldozer, Truck Cranes, Hydraulic Truck Mounted Boom/Crane, Concrete Finishing Machine, or Spreader Machine, Concrete Breaker, Concrete or Pumpcrete Machines, Concrete Plant Operator, All Off Road Material Hauling Equipment, Dinky or Standard Locomotives, Well Drill, Elevating Grader, Fork-Lifts, Flexplane, Gradeall, Hi-Lift, Power Handblade Tugger type Hoist, Hoist Two Drum (or over one), Gyderrick, Hyster, Motor Patrol, Mixers - 21 Cu. Ft. or over, Push Cat, Pulls, & Scrapers, Pumps-Two Well Points, Equipment Greaser, P & H Pulverizer or Pulverizer equal to Pugmill, Pugmill, Rubber-Tired farm type tractor w/Bulldozer/Blade/Auger or Hi-Lift over ½ yard, Skimmer Scoops, Seaman Tiller, Jersey Spreader, Tract-Air used with Drill or Hi-Lift, Trenching or Ditching Machine, Wood Chipper w/Tractor, self-propelled roller w/Blade, Concrete Pumps and Small Equipment Operators.

OPERATING ENGINEER RIVER 2 - when working on River Work and Levee Work on the Mississippi and Ohio Rivers, Lakes and Tributaries shall be employed as the Oiler or Fireman on Crane, Dragline, Shovel, Dredge, Truck Crane, Pile Driver, Gradeall, Dinky or Standard Locomotive, Guy Derrick, Trenching Machine or Ditching Machine 80 H.P. and over, All

Terrain (cherry-picker) with over 40 ton Lifting Capacity, Deck Oiler and Deckhands.

Other Classifications of Work:

For definitions of classifications not otherwise set out, the Department generally has on file such definitions which are available. If a task to be performed is not subject to one of the classifications of pay set out, the Department will upon being contacted state which neighboring county has such a classification and provide such rate, such rate being deemed to exist by reference in this document. If no neighboring county rate applies to the task, the Department shall undertake a special determination, such special determination being then deemed to have existed under this determination. If a project requires these, or any classification not listed, please contact IDOL at 217-782-1710 for wage rates or clarifications.

LANDSCAPING

Landscaping work falls under the existing classifications for laborer, operating engineer and truck driver. The work performed by landscape plantsman and landscape laborer is covered by the existing classification of laborer. The work performed by landscape operators (regardless of equipment used or its size) is covered by the classifications of operating engineer. The work performed by landscape truck drivers (regardless of size of truck driven) is covered by the classifications of truck driver.

Putnam County Prevailing Wage for May 2014

(See explanation of column headings at bottom of wages)

Trade Name	RG	TYP	C	Base	FRMAN	M-F>8	OSA
OSH H/W	Pensn	Vac	Trng				
=====	==	===	=	=====	=====	=====	===
===	=====	=====	=====	=====			
ASBESTOS ABT-GEN			ALL	30.080	31.330	1.5	1.5
2.0	8.240	9.580	0.000	0.800			

ASBESTOS ABT-MEC	BLD	35.100	37.600	1.5	1.5
2.0 11.17 10.76 0.000 0.720					
BOILERMAKER	BLD	36.750	39.750	2.0	2.0
2.0 7.070 15.84 0.000 0.350					
BRICK MASON	BLD	37.260	38.260	1.5	1.5
2.0 8.970 8.970 0.000 0.610					
CARPENTER	BLD	30.250	32.370	1.5	1.5
2.0 9.200 14.63 0.000 0.570					
CARPENTER	HWY	30.850	32.600	1.5	1.5
2.0 9.230 14.34 0.000 0.500					
CEMENT MASON	ALL	35.300	36.550	2.0	2.0
2.0 8.300 11.98 0.000 0.500					
CERAMIC TILE FNSHER	BLD	32.450	0.000	1.5	1.5
2.0 8.300 4.930 0.000 0.550					
COMMUNICATION TECH	BLD	31.200	32.700	1.5	1.5
2.0 12.82 11.30 0.000 0.720					
ELECTRIC PWR EQMT OP	ALL	38.300	45.290	1.5	1.5
2.0 6.150 10.73 0.000 0.380					
ELECTRIC PWR GRNDMAN	ALL	26.280	45.290	1.5	1.5
2.0 5.790 7.360 0.000 0.260					
ELECTRIC PWR LINEMAN	ALL	42.540	45.290	1.5	1.5
2.0 6.280 11.92 0.000 0.430					
ELECTRIC PWR TRK DRV	ALL	27.560	45.290	1.5	1.5
2.0 5.830 7.720 0.000 0.280					
ELECTRICIAN	BLD	37.950	41.370	1.5	1.5
2.0 13.67 16.13 0.000 1.200					
ELEVATOR CONSTRUCTOR	BLD	41.070	46.200	2.0	2.0
2.0 12.73 13.46 3.290 0.600					
GLAZIER	BLD	31.670	33.670	1.5	1.5
2.0 9.950 7.700 0.000 1.250					
HT/FROST INSULATOR	BLD	46.950	49.450	1.5	1.5
2.0 11.17 11.96 0.000 0.720					
IRON WORKER	ALL	39.500	40.500	2.0	2.0
2.0 10.04 19.84 0.000 0.780					
LABORER	ALL	29.080	30.330	1.5	1.5
2.0 8.240 9.580 0.000 0.800					
LABORER, SKILLED	ALL	29.480	30.730	1.5	1.5
2.0 8.240 9.580 0.000 0.800					
LATHER	BLD	30.250	32.370	1.5	1.5
2.0 9.200 14.63 0.000 0.570					
MACHINIST	BLD	43.920	46.420	1.5	1.5
2.0 6.760 8.950 1.850 0.000					
MARBLE FINISHERS	BLD	32.450	0.000	1.5	1.5
2.0 8.300 4.930 0.000 0.550					
MARBLE MASON	BLD	35.130	35.380	1.5	1.5
2.0 8.300 7.240 0.000 0.580					
MATERL/TSTR/INSP I	ALL	27.080	0.000	1.5	1.5
2.0 8.240 9.580 0.000 0.800					
MATERL/TSTR/INSP II	ALL	29.080	0.000	1.5	1.5
2.0 8.240 9.580 0.000 0.800					
MILLWRIGHT	BLD	35.120	38.630	1.5	1.5
2.0 9.170 14.05 0.000 0.500					
MILLWRIGHT	HWY	35.120	38.630	1.5	1.5
2.0 9.170 14.05 0.000 0.500					
OPERATING ENGINEER	E BLD 1	44.300	48.300	2.0	2.0
2.0 16.60 11.05 1.900 1.250					
OPERATING ENGINEER	E BLD 2	43.000	48.300	2.0	2.0
2.0 16.60 11.05 1.900 1.250					
OPERATING ENGINEER	E BLD 3	40.450	48.300	2.0	2.0
2.0 16.60 11.05 1.900 1.250					
OPERATING ENGINEER	E BLD 4	38.700	48.300	2.0	2.0
2.0 16.60 11.05 1.900 1.250					

OPERATING ENGINEER	E	BLD	5	47.300	48.300	2.0	2.0
2.0	16.60	11.05	1.900	1.250			
OPERATING ENGINEER	E	BLD	6	47.300	48.300	2.0	2.0
2.0	16.60	11.05	1.900	1.250			
OPERATING ENGINEER	E	BLD	7	45.300	48.300	2.0	2.0
2.0	16.60	11.05	1.900	1.250			
OPERATING ENGINEER	E	HWY	1	44.300	48.300	1.5	1.5
2.0	16.60	11.05	1.900	1.250			
OPERATING ENGINEER	E	HWY	2	43.750	48.300	1.5	1.5
2.0	16.60	11.05	1.900	1.250			
OPERATING ENGINEER	E	HWY	3	41.700	48.300	1.5	1.5
2.0	16.60	11.05	1.900	1.250			
OPERATING ENGINEER	E	HWY	4	40.300	48.300	1.5	1.5
2.0	16.60	11.05	1.900	1.250			
OPERATING ENGINEER	E	HWY	5	39.100	48.300	1.5	1.5
2.0	16.60	11.05	1.900	1.250			
OPERATING ENGINEER	E	HWY	6	47.300	48.300	1.5	1.5
2.0	16.60	11.05	1.900	1.250			
OPERATING ENGINEER	E	HWY	7	45.300	48.300	1.5	1.5
2.0	16.60	11.05	1.900	1.250			
OPERATING ENGINEER	W	BLD	1	36.000	39.000	1.5	1.5
2.0	6.750	16.60	0.000	3.000			
OPERATING ENGINEER	W	BLD	2	33.490	39.000	1.5	1.5
2.0	6.750	16.60	0.000	3.000			
OPERATING ENGINEER	W	BLD	3	29.340	39.000	1.5	1.5
2.0	6.750	16.60	0.000	3.000			
OPERATING ENGINEER	W	HWY	1	36.000	39.500	1.5	1.5
2.0	6.750	16.60	0.000	3.000			
OPERATING ENGINEER	W	HWY	2	33.490	39.500	1.5	1.5
2.0	6.750	16.60	0.000	3.000			
OPERATING ENGINEER	W	HWY	3	29.340	39.500	1.5	1.5
2.0	6.750	16.60	0.000	3.000			
PAINTER		ALL		33.000	35.000	1.5	1.5
1.5	10.00	8.200	0.000	1.350			
PAINTER SIGNS		BLD		33.920	38.090	1.5	1.5
1.5	2.600	2.710	0.000	0.000			
PILEDRIVER		BLD		30.550	33.610	1.5	1.5
2.0	9.200	14.63	0.000	0.570			
PILEDRIVER		HWY		30.850	32.600	1.5	1.5
2.0	9.230	14.34	0.000	0.500			
PIPEFITTER		BLD		46.000	49.000	1.5	1.5
2.0	9.000	15.85	0.000	1.680			
PLASTERER		BLD		35.000	36.250	2.0	2.0
2.0	7.700	11.67	0.000	0.500			
PLUMBER		BLD		46.050	48.050	1.5	1.5
2.0	12.53	10.06	0.000	0.880			
ROOFER		BLD		30.910	32.910	1.5	1.5
2.0	8.280	9.690	0.000	0.430			
SHEETMETAL WORKER		BLD		35.360	37.010	1.5	1.5
2.0	8.270	13.92	0.000	0.680			
SPRINKLER FITTER		BLD		37.120	39.870	1.5	1.5
2.0	8.420	8.500	0.000	0.350			
STONE MASON		BLD		37.260	38.260	1.5	1.5
2.0	8.970	8.970	0.000	0.610			
SURVEY WORKER		ALL		29.480	30.730	1.5	1.5
2.0	8.240	9.580	0.000	0.800			
TERRAZZO FINISHER		BLD		32.450	0.000	1.5	1.5
2.0	8.300	4.930	0.000	0.550			
TILE LAYER		BLD		30.250	32.370	1.5	1.5
2.0	9.200	14.63	0.000	0.570			
TILE MASON		BLD		35.130	35.380	1.5	1.5
2.0	8.300	7.240	0.000	0.580			

TRUCK DRIVER	ALL	1	31.230	0.000	1.5	1.5
2.0 10.30 4.840 0.000 0.250						
TRUCK DRIVER	ALL	2	31.680	0.000	1.5	1.5
2.0 10.30 4.840 0.000 0.250						
TRUCK DRIVER	ALL	3	31.890	0.000	1.5	1.5
2.0 10.30 4.840 0.000 0.250						
TRUCK DRIVER	ALL	4	32.180	0.000	1.5	1.5
2.0 10.30 4.840 0.000 0.250						
TRUCK DRIVER	ALL	5	33.020	0.000	1.5	1.5
2.0 10.30 4.840 0.000 0.250						
TRUCK DRIVER	O&C	1	24.980	0.000	1.5	1.5
2.0 10.30 4.840 0.000 0.250						
TRUCK DRIVER	O&C	2	25.340	0.000	1.5	1.5
2.0 10.30 4.840 0.000 0.250						
TRUCK DRIVER	O&C	3	25.510	0.000	1.5	1.5
2.0 10.30 4.840 0.000 0.250						
TRUCK DRIVER	O&C	4	25.740	0.000	1.5	1.5
2.0 10.30 4.840 0.000 0.250						
TRUCK DRIVER	O&C	5	26.420	0.000	1.5	1.5
2.0 10.30 4.840 0.000 0.250						
TUCKPOINTER	BLD		37.260	38.260	1.5	1.5
2.0 8.970 8.970 0.000 0.610						

Legend: RG (Region)
 TYP (Trade Type - All,Highway,Building,Floating,Oil & Chip,Rivers)
 C (Class)
 Base (Base Wage Rate)
 FRMAN (Foreman Rate)
 M-F>8 (OT required for any hour greater than 8 worked each day, Mon through Fri.)
 OSA (Overtime (OT) is required for every hour worked on Saturday)
 OSH (Overtime is required for every hour worked on Sunday and Holidays)
 H/W (Health & Welfare Insurance)
 Pensn (Pension)
 Vac (Vacation)
 Trng (Training)

Explanations

PUTNAM COUNTY

OPERATING ENGINEERS (EAST) - That part of the county east of the Illinois River.

The following list is considered as those days for which holiday rates of wages for work performed apply: New Years Day, Memorial Day, Fourth of July, Labor Day, Thanksgiving Day, Christmas Day and Veterans Day in some classifications/counties. Generally, any of these holidays which fall on a Sunday is celebrated on the following Monday. This then makes work performed on that Monday payable at the appropriate overtime rate for holiday pay. Common practice in a given local may alter certain days of celebration. If in doubt, please check with IDOL.

Oil and chip resealing (O&C) means the application of road oils and liquid asphalt to coat an existing road surface, followed by application of aggregate chips or gravel to coated surface, and subsequent rolling of material to seal the surface.

EXPLANATION OF CLASSES

ASBESTOS - GENERAL - removal of asbestos material/mold and hazardous materials from any place in a building, including mechanical systems where those mechanical systems are to be removed. This includes the removal of asbestos materials/mold and hazardous materials from ductwork or pipes in a building when the building is to be demolished at the time or at some close future date.

ASBESTOS - MECHANICAL - removal of asbestos material from mechanical systems, such as pipes, ducts, and boilers, where the mechanical systems are to remain.

CERAMIC TILE FINISHER, MARBLE FINISHER, TERRAZO FINISHER

Assisting, helping or supporting the tile, marble and terrazzo mechanic by performing their historic and traditional work assignments required to complete the proper installation of the work covered by said crafts. The term "Ceramic" is used for naming the classification only and is in no way a limitation of the product handled. Ceramic takes into consideration most hard tiles.

COMMUNICATIONS TECHNICIAN

Installation, operation, inspection, maintenance, repair and service of radio, television, recording, voice, sound and vision production and reproduction, telephone and telephone interconnect, facsimile, equipment and appliances used for domestic, commercial, educational and entertainment purposes, pulling of wire through conduit but not the installation of conduit.

LABORER, SKILLED - BUILDING AND HIGHWAY

The skilled laborer building (BLD) and heavy & highway (HWY) classification shall encompass the following types of work, irrespective of the site of the work: flagging, caisson worker plus depth, gunnite nozzle men, lead man on sewer work, welders, cutter burners and torchmen, chain saw operator, paving breaker, jackhammer and drill operators, layout man and/or drainage tile layer, steel form setter - street and highway, air tamping hammerman, signal man on crane, concrete saw operator, concrete saw operator walk behind, screenman on asphalt pavers, front end man on chip spreader, laborers tending masons with hot material or where foreign materials are used, multiple concrete duct - leadman, luteman, asphalt raker, curb asphalt machine operator, ready mix scalemen (permanent, portable or temporary plant), laborers handling masterplate or similar materials, laser beam operator, coring machine operator, plaster tenders, underpinning and shoring of buildings, material selector when working with fire-brick or castable material, fire watch, signaling of all power equipment, tree topper or trimmer when in connection with construction, and diver tender.

MATERIAL TESTER/INSPECTOR I: Hand coring and drilling for testing of materials; field inspection of uncured concrete and asphalt.

MATERIAL TESTER/INSPECTOR II: Field inspection of welds, structural steel, fireproofing, masonry, soil, facade, reinforcing steel, formwork, cured concrete, and concrete and asphalt batch plants; adjusting proportions of bituminous mixtures.

OPERATING ENGINEERS - BUILDING (East)

Class 1. Mechanic; Asphalt Plant; Asphalt Spreader; Autograde; Backhoes w/Caisson attachment; Batch Plant; Benoto (require 2 engineers); Boiler and Throttle Valve; Caisson Rigs; Central Redi-Mix Plant; Combination Back Hoe Front End-Loader Machine; Compressor and Throttle Valve; Concrete Breaker (Truck Mounted); Concrete Conveyor; Concrete Paver over 27E cu. ft.; Concrete Paver 27E cu.ft. and under; Concrete Placer; Concrete Pump (Truck Mounted); Concrete Tower; Cranes, All; Cranes Hammerhead; Creter Crane; Spider Crane; Crusher, Stone, etc.; Derricks, All; Derricks, Traveling; Formless Curb and Gutter Machine; Grader, Elevating; Grouting Machines; Heavy Duty Self-Propelled Transporter or Prime Mover; Highlift Shovels or Front Endloader 2-1/4 yd. and over; Hoists, Elevators, outside type rack and pinion and similar machines; Hoists, One, Two and Three Drum; Hoists, Two Tugger One Floor; Hydraulic Backhoes; Hydraulic Boom Trucks; Hydro Vac (and similar equipment); Locomotives, All; Lubrication Technician; Manipulators; Motor Patrol; Pile Drivers and Skid Rig; Post Hole Digger; Pre-Stress Machine; Pump Cretes Dual Ram; Squeeze Cretes - Screw Type Pumps; Gypsum Bulker and Pump; Roto Mill Grinder; Scoops - Tractor Drawn; Slip-Form Paver; Straddle Buggies; Operation of Tieback Machine; Tournapull; Tractor with Boom and Side Boom; Trenching Machines.

Class 2. Boilers; Brick Forklift servicing seven (7) or more Brick Masons; Broom, All Power Propelled; Bulldozers; Concrete Mixer (Two Bag and Over); Conveyor, Portable; Forklift Trucks; Highlift Shovels or Front Endloaders under 2-1/4 yd; Hoists, Automatic; Hoists, inside Freight Elevators; Hoists, Sewer Dragging Machine; Hoists, Tugger Single Drum; Hydro Excavating (excluding hose work); Laser Screed; Rock Drill (self-propelled); Non Self-Loading Ejection Dump; Rock Drill (Truck Mounted); Rollers, All; Steam Generators; Tractors, All; Tractor Drawn Vibratory Roller; Winch Trucks with "A"

Frame.

Class 3. Air Compressors; Combination - Small Equipment Operator; Generators; Heaters, Mechanical; Hoists, Inside Elevators - (Rheostat Manual Controlled); Hoists, Inside Elevators; Hydraulic Power Units (Pile Driving and Extracting); Lowboys; Pumps, over 3" (1 to 3 not to exceed a total of 300 ft.); Pumps, Well Points; Welding Machines (2 through 5); Winches, 4 Small Electric Drill Winches.

Class 4. Brick Forklift; Boom Trucks (Residential); Hoists, Inside Elevators push button with automatic doors; Oilers; Skidsteer Loaders; Vacuum Trucks (excluding hose work).

Class 5. Assistant Craft Foreman

Class 6. Mechanics and Welders

Class 7. Gradall

OPERATING ENGINEERS - HIGHWAY CONSTRUCTION (East)

Class 1. Asphalt Plant; Asphalt Heater and Planer Combination; Asphalt Heater Scarfire; Asphalt Spreader; Autograder/Gomaco or other similar type machines; ABG Paver; Backhoes with Caisson Attachment; Belt Loader; Caisson Rigs; Car Dumper; Central Redi-Mix Plant; Combination Backhoe Front Endloader Machine; Concrete Breaker (Truck Mounted); Concrete Conveyor; Concrete Paver over 27E cu. ft.; Concrete Placer; Concrete Tube Float; Cranes, all attachments; Cranes, Tower of all types; Creter Crane; Spider Crane; Crusher, Stone, etc.; Derricks, All; Derrick Boats; Derricks, Traveling; Dredges; Elevators, Outside Type Rack & Pinion and Similar Machines; Formless Curb and Gutter Machine; Grader, Elevating; Grader, Motor Grader, Motor Patrol, Auto Patrol, Form Grader, Pull Grader, Subgrader; Guard Rail Post Driver Truck Mounted; Heavy Duty Self-Propelled Transporter or Prime Mover; Hoists, One, Two and Three Drum; Hydraulic Backhoes; Locomotives, All; Backhoes with Shear Attachments; Lubrication Technician; Manipulators; Mucking Machine; Pile Drivers and Skid Rig; Pre-Stress Machine; Pump Cretes Dual Ram; Rock Drill-Crawler or Skid Rig; Rock

Drill - Truck Mounted; Roto Mill Grinder; Slip-Form Paver; Snow Melters; Soil Test Drill Rig (Truck Mounted); Straddle Buggies; Hydraulic Telescoping Form (Tunnel); Operation of Tieback Machine; Tractor Drawn Belt Loader; Tractor Drawn Belt Loader with attached pusher; Tractor with Boom; Tractaire with Attachments; Transfer Barrier Transfer Machine; Trenching Machine; Truck Mounted Concrete Pump with Boom; Raised or Blind Hole Drills (Tunnel Shaft); Underground Boring and/or Mining Machine; Wheel Excavator; Widener (APSCO).

Class 2. Batch Plant; Bituminous Mixer; Boiler and Throttle Valve; Bulldozers; Car Loader Trailing Conveyors; Combination Backhoe Front Endloader Machine (less than 1 cu. yd. Backhoe Bucket or over or with attachments); Compressor and Throttle Valve; Compressor, Common Receiver (3); Concrete Breaker or Hydro Hammer; Concrete Grinding Machine; Concrete Mixer or Paver 7S Series to and including 27 cu. ft.; Concrete Spreader; Concrete Curing Machine, Burlap Machine, Belting Machine and Sealing Machine; Concrete Wheel Saw; Conveyor Muck Cars (Haglund or Similar Type); Drills, All; Finishing Machine - Concrete; Forklifts; Highlift Shovels or Front Endloader; Hoist - Sewer Dragging Machine; Hydraulic Boom Trucks (All Attachments); Hydro-Blaster (requires 2 operators; one being Class 4); Hydro Excavating (excluding hose work); Laser Screed; Locomotives, Dinky; Oil Distributor; Off-Road Hauling Units (Including Articulating); Non Self-Loading Ejection Dump; Pump Cretes; Squeeze Cretes - Screw Type Pumps, Gypsum Bulker and Pump; Roller, Asphalt; Rotary Snow Plows; Rototiller, Seaman, etc., Self-Propelled; Self-Propelled Compactor; Spreader - Chip - Stone, etc.; Scraper; Scraper - Prime Mover in Tandem; Tractors, Push, Pulling Sheeps Foot, Disc, Compactor, etc.; Tug Boats; Mechanic Welders working in permanent shop.

Class 3. Boilers; Brooms, All Power Propelled; Cement Supply Tender; Compressor, Common Receiver (2); Concrete Mixer (Two Bag and Over);

Conveyor, Portable; Farm-Type Tractors Used for Mowing, Seeding, etc.; Grouting Machine; Hoists, Automatic; Hoists, All Elevators; Hoists, Tugger Single Drum; Jeep Diggers; Low Boys; Pipe Jacking Machine; Post-Hole Digger; Power Saw, Concrete Power Driven; Pug Mills; Rollers, other than asphalt; Seed and Straw Blower; Steam Generators; Stump Machine Heaters, Mechanical; Winch Trucks with "A" Frame; Work Boats; Tamper - Form - Motor Driven.

Class 4. Air Compressor; Brick Forklifts (Servicing Seven (7) or more Brick Masons; Combination - Small Equipment Operator; Directional Boring Machine; Generators; Heaters, Mechanical; Hydraulic Power Unit (Pile Driving, Extracting, or Drilling); Hydro-Blaster (requires 2 operators - one being class 2); Light Plants, All (1 through 5); Pumps, over 3" (1 to 3 not to exceed a total of 300 ft.); Pumps, Well Points; Tractaire; Vacuum Trucks (excluding hose work); Welding Machines (2 through 5); Winches, 4 Small Electric Drill Winches.

Class 5. Brick Forklifts; Oilers; Skidsteer Loaders (All).

Class 6. Field Mechanics and Field Welders.

Class 7. Dowell Machine with Air Compressor; Gradall and machines of like nature.

OPERATING ENGINEERS - BUILDING - (West)

Class 1. Cranes; Overhead Cranes; Gradall; All Cherry Pickers; Mechanics; Central Concrete Mixing Plant Operator; Road Pavers (27E - Dual Drum - Tri Batchers); Blacktop Plant Operators and Plant Engineers; 3 Drum Hoist; Derricks; Hydro Cranes; Shovels; Skimmer Scoops; Koehring Scooper; Drag Lines; Backhoe; Derrick Boats; Pile Drivers and Skid Rigs; Clamshells; Locomotive Cranes; Dredge (all types) Motor Patrol; Power Blades - Dumore - Elevating and similar types; Tower Cranes (Crawler-Mobile) and Stationary; Crane-type Backfiller; Drott Yumbo and similar types considered as Cranes; Caisson Rigs; Dozer; Tournadozer; Work Boats; Ross

Carrier;
Helicopter; Tournapulls - all and similar types; Scoops
(all sizes);
Pushcats; Endloaders (all types); Asphalt Surfacing
Machine; Slip Form
Paver; Rock Crusher; Heavy Equipment Greaser; CMI, CMI
Belt Placer,
Auto Grade & 3 Track and similar types; Side Booms;
Multiple Unit
Earth Movers; Creter Crane; Trench Machine; Pump-crete-
Belt
Crete-Squeeze Cretes-Screw-type Pumps and Gypsum; Bulker
& Pump -
Operator will clean; Formless Finishing Machine;
Flaherty Spreader or
similar types; Screed Man on Laydown Machine; Wheel
Tractors
(industrial or Farm-type w/Dozer-Hoe-Endloader or other
attachments);
F.W.D. & Similar Types; Vermeer Concrete Saw.

Class 2. Dinkeys; Power Launches; PH One-pass Soil
Cement Machine
(and similar types); Pugmill with Pump; Backfillers;
Euclid Loader;
Forklifts; Jeeps w/Ditching Machine or other
attachments; Tuneluger;
Automatic Cement and Gravel Batching Plants; Mobile
Drills (Soil
Testing) and similar types; Gurries and Similar Types;
(1) and (2)
Drum Hoists (Buck Hoist and Similar Types); Chicago
Boom; Boring
Machine & Pipe Jacking Machine; Hydro Boom; Dewatering
System; Straw
Blower; Hydro Seeder; Assistant Heavy Equipment Greaser
on Spread;
Tractors (Track type) without Power Unit pulling
Rollers; Rollers on
Asphalt -- Brick Macadem; Concrete Breakers; Concrete
Spreaders; Mule
Pulling Rollers; Center Stripper; Cement Finishing
Machines & CMI
Texture & Reel Curing Machines; Cement Finishing
Machine; Barber
Green or similar loaders; Vibro Tamper (All similar
types)
Self-propelled; Winch or Boom Truck; Mechanical Bull
Floats; Mixers
over 3 Bag to 27E; Tractor pulling Power Blade or
Elevating Grader;
Porter Rex Rail; Clary Screed; Truck Type Hoptoe Oilers;
Fireman;
Spray Machine on Paving; Curb Machines; Truck Crane
Oilers; Oil
Distributor; Truck-Mounted Saws.

Class 3. Air Compressor; Power Subgrader; Straight
Tractor; Trac Air
without attachments; Herman Nelson Heater, Dravo,
Warner, Silent Glo,
and similar types; Roller: Five (5) Ton and under on

Earth or
Gravel; Form Grader; Crawler Crane & Skid Rig Oilers;
Freight
Elevators - permanently installed; Pump; Light Plant;
Generator;
Conveyor (1) or (2) - Operator will clean; Welding
Machine; Mixer (3)
Bag and Under (Standard Capacity with skip); Bulk Cement
Plant; Oiler
on Central Concrete Mixing Plant.

OPERATING ENGINEERS - HEAVY AND HIGHWAY CONSTRUCTION -
(West)

CLASS 1. Cranes; Hydro Cranes; Shovels; Crane Type
Backfiller; Tower,
Mobile, Crawler, & Stationary Cranes; Derricks; Hoists
(3 Drum);
Draglines; Drott Yumbo & Similar Types considered as
Cranes; 360
Degree Swing Excavator (Shears, Grapples, Movacs, etc.);
Back Hoe;
Derrick Boats; Pile Driver and Skid Rigs; Clam Shell;
Locomotive -
Cranes; Road Pavers - Single Drum - Dual Drum - Tri
Batcher; Motor
Patrols & Power Blades - Dumore - Elevating & Similar
Types;
Mechanics; Central Concrete Mixing Plant Operator;
Asphalt Batch Plant
Operators and Plant Engineers; Gradall; Caisson Rigs;
Skimmer Scoop -
Koering Scooper; Dredges (all types); Hoptoe; All Cherry
Pickers;
Work Boat; Ross Carrier; Helicopter; Dozer; Tournadozer;
Tournapulls -
all and similar types; Operation of Concrete and all
Recycle
Machines; Multiple Unit Earth Movers; Scoops (all
sizes); Pushcats;
Endloaders (all types); Asphalt Surfacing Machine; Slip
Form Paver;
Rock Crusher; Operation of Material Crusher, Screening
Plants, and
Tunnel Boring Machine; Heavy Equipment Greaser (top
greaser on
spread); CMI, Auto Grade, CMI Belt Placer & 3 Track and
Similar Types;
Side Booms; Asphalt Heater & Planer Combination (used to
plane
streets); Wheel Tractors (with Dozer, Hoe or Endloader
Attachments);
CAT Earthwork Compactors and Similar Types; Blaw Knox
Spreader and
Similar Types; Trench Machines; Pump Crete - Belt Crete
- Squeeze
Crete - Screw Type Pumps and Gypsum (operator will
clean); Creter
Crane; Operation of Concrete Pump Truck; Formless
Finishing Machines;
Flaherty Spreader or Similar Types; Screed Man on
Laydown Machine;

Vermeer Concrete Saw; Operation of Laser Screed; Span Saw; Dredge
Leverman; Dredge Engineer; Lull or Similar Type; Hydro-Boom Truck;
Operation of Guard Rail Machine; and Starting Engineer on Pipeline or
Construction (11 or more pieces) including: Air Compressor (Trailer
Mounted), All Forced Air Heaters (regardless of Size), Water Pumps
(Greater than 4-1/2" or Total Discharge Over 4-1/2"), Light Plants,
Generators (Trailer Mounted - Excluding Decontamination Trailer),
Welding Machines (Any Size or Mode of Power), Conveyor, Mixer (any
size), Stud Welder, Power Pac, etc, and Ground Heater (Trailer
Mounted).

CLASS 2. Bulker & Pump; Power Launches; Boring Machine & Pipe Jacking
Machine; Dinkeys; Operation of Carts, Powered Haul Unit for a Boring
Machine; P & H One Pass Soil Cement Machines and Similar Types; Wheel
Tractors (Industry or Farm Type - Other); Back Fillers; Euclid Loader;
Fork Lifts; Jeep w/Ditching Machine or Other Attachments; Tunneluger;
Automatic Cement & Gravel Batching Plants; Mobile Drills - Soil
Testing and Similar Types; Pugmill with Pump; All (1) and (2) Drum
Hoists; Dewatering System; Straw Blower; Hydro-Seeder; Bump Grinders
(self-propelled); Assistant Heavy Equipment Greaser; Apsco Spreader;
Tractors (Track-Type) without Power Units Pulling Rollers; Rollers on
Asphalt - Brick or Macadam; Concrete Breakers; Concrete Spreaders;
Cement Strippers; Cement Finishing Machines & CMI Texture & Reel
Curing Machines; Vibro-Tampers (All Similar Types Self-Propelled);
Mechanical Bull Floats; Self-Propelled Concrete Saws; Truck Mounted
Power Saws; Operation of Curb Cutters; Mixers - Over Three (3) Bags;
Winch and Boom Trucks; Tractor Pulling Power Blade or Elevating
Grader; Porter Rex Rail; Clary Screed; Mule Pulling Rollers; Pugmill
without Pump; Barber Greene or Similar Loaders; Track Type Tractor
w/Power Unit attached (minimum); Fireman; Spray Machine on Paving;
Curb Machines; Paved Ditch Machine; Power Broom; Self-Propelled
Sweepers; Self-Propelled Conveyors; Power Subgrader; Oil Distributor;

Straight Tractor; Truck Crane Oiler; Truck Type Oilers; Directional Boring Machine; Horizontal Directional Drill; Articulating End Dump Vehicles; Starting Engineer on Pipeline or Construction (6 -10 pieces) including: Air Compressor (Trailer Mounted), All Forced Air Heaters (regardless of Size), Water Pumps (Greater than 4-1/2" or Total Discharge Over 4-1/2"), Light Plants, Generators (Trailer Mounted - Excluding Decontamination Trailer), Welding Machines (Any Size or Mode of Power), Conveyor, Mixer (any size), Stud Welder, Power Pac, etc., and Ground Heater (Trailer Mounted).

CLASS 3. Straight Framed Truck Mounted Vac Unit (separately powered); Trac Air Machine (without attachments); Rollers - Five Ton and Under on Earth and Gravel; Form Graders; Bulk Cement Plant; Oilers; and Starting Engineer on Pipeline or Construction (3 - 5 pieces) including: Air Compressor (Trailer Mounted), All Forced Air Heaters (regardless of Size), Water Pumps (Greater than 4-1/2" or Total Discharge Over 4-1/2"), Light Plants, Generators (Trailer Mounted - Excluding Decontamination Trailer), Welding Machines (Any Size or Mode of Power), Conveyor, Mixer (any size), Stud Welder, Power Pac, etc., and Ground Heater (Trailer Mounted).

SURVEY WORKER - Operated survey equipment including data collectors, G.P.S. and robotic instruments, as well as conventional levels and transits.

TRUCK DRIVER - BUILDING, HEAVY AND HIGHWAY CONSTRUCTION
Class 1. Drivers on 2 axle trucks hauling less than 9 ton. Air compressor and welding machines and brooms, including those pulled by separate units, truck driver helpers, warehouse employees, mechanic helpers, greasers and tiremen, pickup trucks when hauling materials, tools, or workers to and from and on-the-job site, and fork lifts up to 6,000 lb. capacity.

Class 2. Two or three axle trucks hauling more than 9 ton but hauling less than 16 ton. A-frame winch trucks, hydrolift trucks, vector trucks or similar equipment when used for

transportation purposes.

Fork lifts over 6,000 lb. capacity, winch trucks, four axle combination units, and ticket writers.

Class 3. Two, three or four axle trucks hauling 16 ton or more.

Drivers on water pulls, articulated dump trucks, mechanics and working forepersons, and dispatchers. Five axle or more combination units.

Class 4. Low Boy and Oil Distributors.

Class 5. Drivers who require special protective clothing while employed on hazardous waste work.

TRUCK DRIVER - OIL AND CHIP RESEALING ONLY.

This shall encompass laborers, workers and mechanics who drive contractor or subcontractor owned, leased, or hired pickup, dump, service, or oil distributor trucks. The work includes transporting materials and equipment (including but not limited to, oils, aggregate supplies, parts, machinery and tools) to or from the job site; distributing oil or liquid asphalt and aggregate; stock piling material when in connection with the actual oil and chip contract.

The Truck Driver (Oil & Chip Resealing) wage classification does not include supplier delivered materials.

Other Classifications of Work:

For definitions of classifications not otherwise set out, the Department generally has on file such definitions which are available.

If a task to be performed is not subject to one of the classifications of pay set out, the Department will upon being contacted state which neighboring county has such a classification and provide such rate, such rate being deemed to exist by reference in this document. If no neighboring county rate applies to the task, the Department shall undertake a special determination, such special determination being then deemed to have existed under this

determination. If a project requires these, or any classification not listed, please contact IDOL at 217-782-1710 for wage rates or clarifications.

LANDSCAPING

Landscaping work falls under the existing classifications for laborer, operating engineer and truck driver. The work performed by landscape plantsman and landscape laborer is covered by the existing classification of laborer. The work performed by landscape operators (regardless of equipment used or its size) is covered by the classifications of operating engineer. The work performed by landscape truck drivers (regardless of size of truck driven) is covered by the classifications of truck driver.

MATERIAL TESTER & MATERIAL TESTER/INSPECTOR I AND II

Notwithstanding the difference in the classification title, the classification entitled "Material Tester I" involves the same job duties as the classification entitled "Material Tester/Inspector I". Likewise, the classification entitled "Material Tester II" involves the same job duties as the classification entitled "Material Tester/Inspector II".

Randolph County Prevailing Wage for May 2014

(See explanation of column headings at bottom of wages)

Trade Name	RG	TYP	C	Base	FRMAN	M-F>8	OSA
OSH H/W	Pensn	Vac	Trng				
=====	==	===	=	=====	=====	=====	===
===	=====	=====	=====				
ASBESTOS ABT-GEN			ALL	28.420	28.920	1.5	1.5
2.0 5.850 13.33 0.000 0.800							
ASBESTOS ABT-MEC			BLD	30.360	31.360	1.5	1.5
2.0 7.450 3.000 0.000 0.000							
BOILERMAKER			BLD	32.060	34.560	1.5	1.5
2.0 7.070 21.27 1.000 0.350							
BRICK MASON			BLD	29.250	30.750	1.5	1.5
2.0 8.450 7.100 0.000 0.480							
CARPENTER			ALL	34.970	36.470	1.5	1.5
2.0 6.800 7.250 0.000 0.400							
CEMENT MASON			BLD	29.050	30.550	1.5	1.5
2.0 7.200 6.400 0.000 0.500							
CEMENT MASON			HWY	28.040	29.040	1.5	1.5

2.0	7.200	6.110	0.000	0.400						
CERAMIC TILE FNSHER					BLD	27.750	0.000	1.5	1.5	
2.0	8.450	7.100	0.000	0.480						
ELECTRIC PWR EQMT OP NW ALL						38.150	0.000	1.5	1.5	
2.0	6.950	10.68	0.000	0.380						
ELECTRIC PWR EQMT OP SE ALL	1					36.770	0.000	1.5	1.5	
2.0	5.760	10.29	0.000	0.370						
ELECTRIC PWR EQMT OP SE ALL	2					32.820	0.000	1.5	1.5	
2.0	5.760	9.190	0.000	0.330						
ELECTRIC PWR GRNDMAN NW ALL						28.490	0.000	1.5	1.5	
2.0	5.190	7.970	0.000	0.280						
ELECTRIC PWR GRNDMAN SE ALL						27.020	0.000	1.5	1.5	
2.0	5.760	7.570	0.000	0.270						
ELECTRIC PWR LINEMAN NW ALL						43.860	0.000	1.5	1.5	
2.0	7.990	12.29	0.000	0.440						
ELECTRIC PWR LINEMAN SE ALL						46.100	49.220	1.5	1.5	
2.0	5.760	12.91	0.000	0.460						
ELECTRIC PWR TRK DRV NW ALL						31.140	0.000	1.5	1.5	
2.0	5.670	8.720	0.000	0.310						
ELECTRICIAN					NW ALL	37.350	39.590	1.5	1.5	
2.0	7.990	9.720	0.000	0.650						
ELECTRICIAN					SE ALL	40.300	42.550	1.5	1.5	
2.0	6.410	10.08	0.000	0.800						
ELECTRONIC SYS TECH					NW BLD	31.280	33.280	1.5	1.5	
2.0	3.650	8.190	0.000	0.400						
ELECTRONIC SYS TECH					SE BLD	32.570	34.320	1.5	1.5	
2.0	6.250	4.210	0.000	0.400						
ELEVATOR CONSTRUCTOR					BLD	44.370	49.920	2.0	2.0	
2.0	12.73	13.46	3.550	0.600						
FLOOR LAYER					BLD	29.580	30.330	1.5	1.5	
2.0	6.800	7.250	0.000	0.400						
GLAZIER					BLD	32.780	0.000	2.0	2.0	
2.0	9.020	10.80	2.630	0.310						
HT/FROST INSULATOR					BLD	37.660	38.660	1.5	1.5	
2.0	8.350	11.26	0.000	0.500						
IRON WORKER					ALL	31.500	33.500	1.5	1.5	
2.0	8.110	13.85	0.000	0.420						
LABORER					ALL	27.920	28.420	1.5	1.5	
2.0	5.850	13.33	0.000	0.800						
MACHINIST					BLD	43.920	46.420	1.5	1.5	
2.0	6.760	8.950	1.850	0.000						
MARBLE FINISHERS					BLD	27.750	0.000	1.5	1.5	
2.0	8.450	7.100	0.000	0.480						
MARBLE MASON					BLD	29.250	30.750	1.5	1.5	
2.0	8.450	7.100	0.000	0.480						
MILLWRIGHT					ALL	34.970	36.470	1.5	1.5	
2.0	6.800	7.250	0.000	0.400						
OPERATING ENGINEER					BLD	1	34.700	37.700	1.5	1.5
2.0	10.00	17.20	0.000	1.000						
OPERATING ENGINEER					BLD	2	33.570	37.700	1.5	1.5
2.0	10.00	17.20	0.000	1.000						
OPERATING ENGINEER					BLD	3	29.090	37.700	1.5	1.5
2.0	10.00	17.20	0.000	1.000						
OPERATING ENGINEER					BLD	4	29.150	37.700	1.5	1.5
2.0	10.00	17.20	0.000	1.000						
OPERATING ENGINEER					BLD	5	28.820	37.700	1.5	1.5
2.0	10.00	17.20	0.000	1.000						
OPERATING ENGINEER					BLD	6	36.250	37.700	1.5	1.5
2.0	10.00	17.20	0.000	1.000						
OPERATING ENGINEER					BLD	7	36.550	37.700	1.5	1.5
2.0	10.00	17.20	0.000	1.000						
OPERATING ENGINEER					BLD	8	36.830	37.700	1.5	1.5

2.0	10.00	17.20	0.000	1.000						
OPERATING ENGINEER					BLD	9	35.700	37.700	1.5	1.5
2.0	10.00	17.20	0.000	1.000						
OPERATING ENGINEER					HWY	1	33.200	36.200	1.5	1.5
2.0	10.00	17.20	0.000	1.000						
OPERATING ENGINEER					HWY	2	32.070	36.200	1.5	1.5
2.0	10.00	17.20	0.000	1.000						
OPERATING ENGINEER					HWY	3	27.590	36.200	1.5	1.5
2.0	10.00	17.20	0.000	1.000						
OPERATING ENGINEER					HWY	4	27.650	36.200	1.5	1.5
2.0	10.00	17.20	0.000	1.000						
OPERATING ENGINEER					HWY	5	27.320	36.200	1.5	1.5
2.0	10.00	17.20	0.000	1.000						
OPERATING ENGINEER					HWY	6	34.750	36.200	1.5	1.5
2.0	10.00	17.20	0.000	1.000						
OPERATING ENGINEER					HWY	7	35.050	36.200	1.5	1.5
2.0	10.00	17.20	0.000	1.000						
OPERATING ENGINEER					HWY	8	35.330	36.200	1.5	1.5
2.0	10.00	17.20	0.000	1.000						
OPERATING ENGINEER					HWY	9	34.200	36.200	1.5	1.5
2.0	10.00	17.20	0.000	1.000						
PAINTER					BLD		26.260	27.760	1.5	1.5
2.0	7.050	7.580	0.000	0.550						
PAINTER					HWY		30.560	32.060	1.5	1.5
2.0	7.050	7.580	0.000	0.550						
PAINTER OVER 30FT					BLD		27.260	28.760	1.5	1.5
2.0	7.050	7.580	0.000	0.550						
PAINTER PWR EQMT					BLD		27.260	28.760	1.5	1.5
2.0	7.050	7.580	0.000	0.550						
PAINTER PWR EQMT					HWY		31.560	33.060	1.5	1.5
2.0	7.050	7.580	0.000	0.550						
PILEDRIVER					ALL		34.970	36.470	1.5	1.5
2.0	6.800	7.250	0.000	0.400						
PIPEFITTER					N BLD		36.500	39.000	1.5	1.5
2.0	8.150	5.600	0.000	0.580						
PIPEFITTER					SE BLD		42.280	46.500	1.5	2.0
2.0	8.700	5.870	0.000	1.350						
PIPEFITTER					W BLD		37.250	39.250	1.5	1.5
2.0	6.740	8.000	0.000	0.750						
PLASTERER					BLD		29.050	30.550	1.5	1.5
2.0	7.200	6.400	0.000	0.500						
PLUMBER					N BLD		36.500	39.000	1.5	1.5
2.0	8.150	5.600	0.000	0.580						
PLUMBER					SE BLD		42.280	46.500	1.5	2.0
2.0	8.700	5.870	0.000	1.350						
PLUMBER					W BLD		37.050	39.550	1.5	1.5
2.0	6.500	6.850	0.000	0.500						
ROOFER					BLD		30.100	32.100	1.5	1.5
2.0	8.800	7.100	0.000	0.240						
SHEETMETAL WORKER					ALL		32.250	33.750	1.5	1.5
2.0	8.330	7.320	1.940	0.360						
SPRINKLER FITTER					BLD		40.030	43.030	2.0	2.0
2.0	8.370	11.18	0.000	1.250						
STONE MASON					BLD		29.250	30.750	1.5	1.5
2.0	8.450	7.100	0.000	0.480						
SURVEY WORKER					ALL		27.620	28.120	1.5	1.5
2.0	5.750	12.58	0.000	0.800						
TERRAZZO FINISHER					BLD		27.750	0.000	1.5	1.5
2.0	8.450	7.100	0.000	0.480						
TERRAZZO MASON					BLD		29.250	30.750	1.5	1.5
2.0	8.450	7.100	0.000	0.480						
TRUCK DRIVER					ALL	1	31.340	0.000	1.5	1.5

2.0	10.30	5.010	0.000	0.250						
TRUCK DRIVER			ALL	2	31.780	0.000	1.5	1.5		
2.0	10.30	5.010	0.000	0.250						
TRUCK DRIVER			ALL	3	32.020	0.000	1.5	1.5		
2.0	10.30	5.010	0.000	0.250						
TRUCK DRIVER			ALL	4	32.280	0.000	1.5	1.5		
2.0	10.30	5.010	0.000	0.250						
TRUCK DRIVER			ALL	5	33.130	0.000	1.5	1.5		
2.0	10.30	5.010	0.000	0.250						
TRUCK DRIVER			O&C	1	25.070	0.000	1.5	1.5		
2.0	10.30	5.010	0.000	0.250						
TRUCK DRIVER			O&C	2	25.420	0.000	1.5	1.5		
2.0	10.30	5.010	0.000	0.250						
TRUCK DRIVER			O&C	3	25.620	0.000	1.5	1.5		
2.0	10.30	5.010	0.000	0.250						
TRUCK DRIVER			O&C	4	25.820	0.000	1.5	1.5		
2.0	10.30	5.010	0.000	0.250						
TRUCK DRIVER			O&C	5	26.500	0.000	1.5	1.5		
2.0	10.30	5.010	0.000	0.250						
TUCKPOINTER			BLD		29.250	30.750	1.5	1.5		
2.0	8.450	7.100	0.000	0.480						

Legend: RG (Region)
TYP (Trade Type - All,Highway,Building,Floating,Oil & Chip,Rivers)
C (Class)
Base (Base Wage Rate)
FRMAN (Foreman Rate)
M-F>8 (OT required for any hour greater than 8 worked each day, Mon through Fri.
OSA (Overtime (OT) is required for every hour worked on Saturday)
OSH (Overtime is required for every hour worked on Sunday and Holidays)
H/W (Health & Welfare Insurance)
Pensn (Pension)
Vac (Vacation)
Trng (Training)

Explanations

RANDOLPH COUNTY

ELECTRICIANS AND ELECTRONIC SYSTEMS TECHNICIAN
(NORTHWEST) - Township
of Red Bud.

PLUMBERS & PIPEFITTERS (NORTH) - Towns of Red Bud,

Prairie, and Ruma.

PLUMBERS & PIPEFITTERS (SOUTHEAST) - That part of the county East of a line between Ste. Genevieve, Mo. and Rt. 155 then south of a diagonal line to the North-East corner of the county.

PLUMBERS & PIPEFITTERS (WEST) - Towns of Roots, Kellog, Modoc and Prairie DuRocher.

The following list is considered as those days for which holiday rates of wages for work performed apply: New Years Day, Memorial Day, Fourth of July, Labor Day, Thanksgiving Day, Christmas Day and Veterans Day in some classifications/counties. Generally, any of these holidays which fall on a Sunday is celebrated on the following Monday. This then makes work performed on that Monday payable at the appropriate overtime rate for holiday pay. Common practice in a given local may alter certain days of celebration. If in doubt, please check with IDOL.

Oil and chip resealing (O&C) means the application of road oils and liquid asphalt to coat an existing road surface, followed by application of aggregate chips or gravel to coated surface, and subsequent rolling of material to seal the surface.

EXPLANATION OF CLASSES

ASBESTOS - GENERAL - removal of asbestos material/mold and hazardous materials from any place in a building, including mechanical systems where those mechanical systems are to be removed. This includes the removal of asbestos materials/mold and hazardous materials from ductwork or pipes in a building when the building is to be demolished at the time or at some close future date.

ASBESTOS - MECHANICAL - removal of asbestos material from mechanical systems, such as pipes, ducts, and boilers, where the mechanical systems are to remain.

CERAMIC TILE FINISHER, MARBLE FINISHER, TERRAZZO FINISHER

Assisting, helping or supporting the tile, marble and terrazzo

mechanic by performing their historic and traditional work assignments required to complete the proper installation of the work covered by said crafts. The term "Ceramic" is used for naming the classification only, and is in no a limitation of the product handled. Ceramic takes into consideration most hard tiles.

ELECTRONIC SYSTEMS TECHNICIAN

Installation, service and maintenance of low-voltage systems which utilizes the transmission and/or transference of voice, sound, vision, or digital for commercial, education, security and entertainment purposes for the following: TV monitoring and surveillance, background/foreground music, intercom and telephone interconnect, field programming, inventory control systems, microwave transmission, multi-media, multiplex, radio page, school, intercom and sound burglar alarms and low voltage master clock systems.

Excluded from this classification are energy management systems, life safety systems, supervisory controls and data acquisition systems not intrinsic with the above listed systems, fire alarm systems, nurse call systems and raceways exceeding fifteen feet in length.

OPERATING ENGINEER - BUILDING

GROUP I. Cranes, Dragline, Shovels, Skimmer Scoops, Clamshells or Derrick Boats, Pile Drivers, Crane-Type Backhoes, Asphalt Plant Operators, Concrete Plant Operators, Dredges, Asphalt Spreading Machines, All Locomotives, Cable Ways or Tower Machines, Hoists, Hydraulic Backhoes, Ditching Machines or Backfiller, Cherrypickers, Overhead Cranes, Roller - Steam or Gas, Concrete Pavers, Excavators, Concrete Breakers, Concrete Pumps, Bulk Cement Plants, Cement Pumps, Derrick-Type Drills, Boat Operators, Motor Graders or Pushcats, Scoops or Tournapulls, Bulldozers, Endloaders or Fork Lifts, Power Blade or Elevating Graders, Winch Cats, Boom or Winch Trucks or Boom Tractors, Pipe Wrapping or Painting Machines, Asphalt Plant Engineer, Journeyman Lubricating Engineer, Drills (other than Derrick Type),

Mud Jacks, or
Well Drilling Machines, Boring Machines or Track Jacks,
Mixers,
Conveyors (Two), Air Compressors (Two), Water Pumps
regardless of size
(Two), Welding Machines (Two), Siphons or Jets (Two),
Winch Heads or
Apparatuses (Two), Light Plants (Two), All Tractors
regardless of size
(straight tractor only), Fireman on Stationary Boilers,
Automatic
Elevators, Form Grading Machines, Finishing Machines,
Power Sub-Grader
or Ribbon Machines, Longitudinal Floats, Distributor
Operators on
Trucks, Winch Heads or Apparatuses (One), Mobil Track
air and heaters
(two to five), Heavy Equipment Greaser, Relief
Operator, Assistant
Master Mechanic and Heavy Duty Mechanic, self-propelled
concrete saws
of all types and sizes with their attachments, gob-
hoppers, excavators
all sizes, the repair and greasing of all diesel
hammers, the
operation and set-up of bidwells, water blasters of all
sizes and
their clutches, hydraulic jacks where used for hoisting,
operation of
log skidders, iceolators used on and off of pipeline,
condor cranes,
bow boats, survey boats, bobcats and all their
attachments, skid steer
loaders and all their attachments, creter cranes, batch
plants,
operator (all sizes), self propelled roto mills,
operation of conveyor
systems of any size and any configuration, operation,
repair and
service of all vibratory hammers, all power pacs and
their controls
regardless of location, curtains or brush burning
machines, stump
cutter machines, Nail launchers when mounted on a
machine or
self-propelled, operation of con-cover machines, and all
Operators
except those listed below).

GROUP II. Assistant Operators.

GROUP III. Air Compressors (One), Water Pumps,
regardless of Size
(One), Waterblasters (one), Welding Machine (One),
Mixers (One Bag),
Conveyor (One), Siphon or Jet (One), Light Plant (One),
Heater (One),
Immobile Track Air (One), and Self Propelled Walk-Behind
Rollers.

GROUP IV. Asphalt Spreader Oilers, Fireman on Whirlies
and Heavy

Equipment Oilers, Truck Cranes, Dredges, Monigans, Large Cranes -
(Over 65-ton rated capacity) Concrete Plant Oiler, Blacktop Plant Oiler, and Creter Crane Oiler (when required).

GROUP V. Oiler.

GROUP VI. Operators on equipment with Booms, including jibs, 100 feet and over, and less than 150 feet long.

GROUP VII. Operators on equipment with Booms, including jibs, 150 feet and over, and less than 200 feet long.

GROUP VIII. Operators on Equipment with Booms, including jibs, 200 feet and over; Tower Cranes; and Whirlie Cranes.

GROUP IX. Master Mechanic

OPERATING ENGINEERS - Highway

GROUP I. Cranes, Dragline, Shovels, Skimmer Scoops, Clamshells or Derrick Boats, Pile Drivers, Crane-Type Backhoes, Asphalt Plant Operators, Concrete Plant Operators, Dredges, Asphalt Spreading Machines, All Locomotives, Cable Ways or Tower Machines, Hoists, Hydraulic Backhoes, Ditching Machines or Backfiller, Cherrypickers, Overhead Cranes, Roller - Steam or Gas, Concrete Pavers, Excavators, Concrete Breakers, Concrete Pumps, Bulk Cement Plants, Cement Pumps, Derrick-Type Drills, Boat Operators, Motor Graders or Pushcats, Scoops or Tournapulls, Bulldozers, Endloaders or Fork Lifts, Power Blade or Elevating Graders, Winch Cats, Boom or Winch Trucks or Boom Tractors, Pipe Wrapping or Painting Machines, Asphalt Plant Engineer, Journeyman Lubricating Engineer, Drills (other than Derrick Type), Mud Jacks, Well Drilling Machines, Boring Machines, Track Jacks, Mixers, Conveyors (Two), Air Compressors (Two), Water Pumps regardless of size (Two), Welding Machines (Two), Siphons or Jets (Two), Winch Heads or Apparatuses (Two), Light Plants (Two), All Tractors regardless of size (straight tractor only), Fireman on Stationary Boilers, Automatic Elevators, Form Grading Machines, Finishing Machines, Power Sub-Grader or Ribbon Machines, Longitudinal Floats, Distributor Operators on

Trucks, Winch Heads or Apparatuses (One), Mobil Track
air and heaters
(two to five), Heavy Equipment Greaser, Relief
Operator, Assistant
Master Mechanic and Heavy Duty Mechanic, self-propelled
concrete saws
of all types and sizes with their attachments, gob-
hoppers, excavators
all sizes, the repair and greasing of all diesel
hammers, the
operation and set-up of bidwells, water blasters of all
sizes and
their clutches, hydraulic jacks where used for hoisting,
operation of
log skidders, iceolators used on and off of pipeline,
condor cranes,
bow boats, survey boats, bobcats and all their
attachments, skid steer
loaders and all their attachments, creter cranes, batch
plants,
operator (all sizes), self propelled roto mills,
operation of conveyor
systems of any size and any configuration, operation,
repair and
service of all vibratory hammers, all power pacs and
their controls
regardless of location, curtains or brush burning
machines, stump
cutter machines, Nail launchers when mounted on a
machine or
self-propelled, operation of con-cover machines, and all
Operators
(except those listed below).

GROUP II. Assistant Operators.

GROUP III. Air Compressors (One), Water Pumps,
regardless of Size
(One), Waterblasters (one), Welding Machine (One),
Mixers (One Bag),
Conveyor (One), Siphon or Jet (One), Light Plant (One),
Heater (One),
Immibile Track Air (One), and Self Propelled Walk-Behind
Rollers.

GROUP IV. Asphalt Spreader Oilers, Fireman on Whirlies
and Heavy
Equipment Oilers, Truck Cranes, Dredges, Monigans, Large
Cranes -
(Over 65-ton rated capacity) Concrete Plant Oiler,
Blacktop Plant
Oiler, and Creter Crane Oiler (when required).

GROUP V. Oiler.

GROUP VI. Operators on equipment with Booms, including
jibs, 100 feet
and over, and less than 150 feet long.

GROUP VII. Operators on equipment with Booms, including
jibs, 150 feet
and over, and less than 200 feet long.

GROUP VIII. Operators on Equipment with Booms, including jibs, 200 feet and over; Tower Cranes; and Whirlie Cranes.

GROUP IX. Mechanic

SURVEY WORKER - Operated survey equipment including data collectors, G.P.S. and robotic instruments, as well as conventional levels and transits.

TRUCK DRIVER - BUILDING, HEAVY AND HIGHWAY CONSTRUCTION
Class 1. Drivers on 2 axle trucks hauling less than 9 ton. Air compressor and welding machines and brooms, including those pulled by separate units, truck driver helpers, warehouse employees, mechanic helpers, greasers and tiremen, pickup trucks when hauling materials, tools, or workers to and from and on-the-job site, and fork lifts up to 6,000 lb. capacity.

Class 2. Two or three axle trucks hauling more than 9 ton but hauling less than 16 ton. A-frame winch trucks, hydrolift trucks, vactor trucks or similar equipment when used for transportation purposes. Fork lifts over 6,000 lb. capacity, winch trucks, four axle combination units, and ticket writers.

Class 3. Two, three or four axle trucks hauling 16 ton or more. Drivers on water pulls, articulated dump trucks, mechanics and working forepersons, and dispatchers. Five axle or more combination units.

Class 4. Low Boy and Oil Distributors.

Class 5. Drivers who require special protective clothing while employed on hazardous waste work.

TRUCK DRIVER - OIL AND CHIP RESEALING ONLY.

This shall encompass laborers, workers and mechanics who drive contractor or subcontractor owned, leased, or hired pickup, dump, service, or oil distributor trucks. The work includes transporting materials and equipment (including but not limited to, oils, aggregate supplies, parts, machinery and tools) to or from the job site; distributing oil or liquid asphalt and aggregate; stock

piling material when in connection with the actual oil and chip contract. The Truck Driver (Oil & Chip Resealing) wage classification does not include supplier delivered materials.

Other Classifications of Work:

For definitions of classifications not otherwise set out, the Department generally has on file such definitions which are available. If a task to be performed is not subject to one of the classifications of pay set out, the Department will upon being contacted state which neighboring county has such a classification and provide such rate, such rate being deemed to exist by reference in this document. If no neighboring county rate applies to the task, the Department shall undertake a special determination, such special determination being then deemed to have existed under this determination. If a project requires these, or any classification not listed, please contact IDOL at 217-782-1710 for wage rates or clarifications.

LANDSCAPING

Landscaping work falls under the existing classifications for laborer, operating engineer and truck driver. The work performed by landscape plantsman and landscape laborer is covered by the existing classification of laborer. The work performed by landscape operators (regardless of equipment used or its size) is covered by the classifications of operating engineer. The work performed by landscape truck drivers (regardless of size of truck driven) is covered by the classifications of truck driver.

Richland County Prevailing Wage for May 2014

(See explanation of column headings at bottom of wages)

Trade Name RG TYP C Base FRMAN M-F>8 OSA
OSH H/W Pensn Vac Trng
===== == == = ===== ===== ===== ==

ASBESTOS ABT-GEN	ALL	27.030	27.480	1.5	1.5
2.0 6.350 11.57 0.000 0.900					
ASBESTOS ABT-MEC	BLD	21.500	22.500	1.5	1.5
2.0 6.500 5.700 0.000 0.650					
BOILERMAKER	BLD	32.060	34.560	1.5	1.5
2.0 7.070 21.27 1.000 0.350					
BRICK MASON	BLD	29.250	30.750	1.5	1.5
2.0 8.450 7.100 0.000 0.480					
CARPENTER	BLD	32.230	33.730	1.5	1.5
2.0 6.800 7.250 0.000 0.400					
CARPENTER	HWY	32.230	33.980	1.5	1.5
2.0 6.800 7.250 0.000 0.400					
CEMENT MASON	BLD	29.050	30.550	1.5	1.5
2.0 7.200 6.400 0.000 0.500					
CEMENT MASON	HWY	28.150	29.650	1.5	1.5
2.0 7.200 6.430 0.000 0.300					
CERAMIC TILE FNSHER	BLD	27.750	0.000	1.5	1.5
2.0 8.450 7.100 0.000 0.480					
COMM SYSTEMS TECH	BLD	26.350	29.000	1.5	1.5
2.0 5.600 5.690 0.000 0.290					
ELECTRIC PWR EQMT OP	ALL 1	36.770	0.000	1.5	1.5
2.0 5.760 10.29 0.000 0.370					
ELECTRIC PWR EQMT OP	ALL 2	32.820	0.000	1.5	1.5
2.0 5.760 9.190 0.000 0.330					
ELECTRIC PWR GRNDMAN	ALL	27.020	0.000	1.5	1.5
2.0 5.760 7.570 0.000 0.270					
ELECTRIC PWR LINEMAN	ALL	46.100	49.220	1.5	1.5
2.0 5.760 12.91 0.000 0.460					
ELECTRICIAN	BLD	34.920	37.360	1.5	1.5
2.0 5.790 9.510 0.000 0.290					
FLOOR LAYER	BLD	29.580	30.330	1.5	1.5
2.0 6.800 7.250 0.000 0.400					
GLAZIER	BLD	26.780	28.030	1.5	1.5
2.0 6.120 5.900 0.000 0.300					
HT/FROST INSULATOR	BLD	29.990	30.990	1.5	1.5
2.0 5.050 10.09 0.000 0.280					
IRON WORKER	ALL	27.020	28.270	1.5	1.5
2.0 7.510 9.500 0.000 0.345					
LABORER	BLD	26.030	26.480	1.5	1.5
2.0 6.350 11.57 0.000 0.800					
LABORER	HWY	26.030	26.480	1.5	1.5
2.0 6.350 11.57 0.000 0.800					
MACHINIST	BLD	43.920	46.420	1.5	1.5
2.0 6.760 8.950 1.850 0.000					
MARBLE FINISHERS	BLD	27.750	0.000	1.5	1.5
2.0 8.450 7.100 0.000 0.480					
MARBLE MASON	BLD	29.250	30.750	1.5	1.5
2.0 8.450 7.100 0.000 0.480					
MILLWRIGHT	BLD	32.230	33.730	1.5	1.5
2.0 6.800 7.250 0.000 0.400					
MILLWRIGHT	HWY	32.730	34.480	1.5	1.5
2.0 6.800 7.250 0.000 0.400					
OPERATING ENGINEER	ALL 1	37.750	0.000	1.5	1.5
2.0 7.600 9.100 0.000 0.850					
OPERATING ENGINEER	ALL 2	24.300	0.000	1.5	1.5
2.0 7.600 9.100 0.000 0.850					
PAINTER	ALL	26.000	27.500	1.5	1.5
2.0 7.820 9.000 0.000 0.500					
PILEDRIVER	BLD	32.230	33.730	1.5	1.5
2.0 6.800 7.250 0.000 0.400					
PILEDRIVER	HWY	32.730	34.480	1.5	1.5

2.0	6.800	7.250	0.000	0.400						
PIPEFITTER					ALL	36.020	38.720	1.5	1.5	
2.0	6.400	6.630	0.000	0.610						
PLASTERER					BLD	29.050	30.550	1.5	1.5	
2.0	7.200	6.400	0.000	0.500						
PLUMBER					ALL	36.020	38.720	1.5	1.5	
2.0	6.400	6.630	0.000	0.610						
ROOFER					BLD	26.720	29.470	1.5	1.5	
2.0	10.18	6.330	0.000	0.550						
SHEETMETAL WORKER					ALL	32.250	33.750	1.5	1.5	
2.0	8.330	7.320	1.940	0.360						
SPRINKLER FITTER					BLD	37.120	39.870	1.5	1.5	
2.0	8.420	8.500	0.000	0.350						
STONE MASON					BLD	29.250	30.750	1.5	1.5	
2.0	8.450	7.100	0.000	0.480						
SURVEY WORKER					ALL	25.850	26.300	1.5	1.5	
2.0	5.850	10.95	0.000	0.800						
TERRAZZO FINISHER					BLD	27.750	0.000	1.5	1.5	
2.0	8.450	7.100	0.000	0.480						
TILE MASON					BLD	29.250	30.750	1.5	1.5	
2.0	8.450	7.100	0.000	0.480						
TRUCK DRIVER					ALL 1	28.955	0.000	1.5	1.5	
2.0	9.300	2.900	0.000	0.250						
TRUCK DRIVER					ALL 2	29.355	0.000	1.5	1.5	
2.0	9.300	2.900	0.000	0.250						
TRUCK DRIVER					ALL 3	29.555	0.000	1.5	1.5	
2.0	9.300	2.900	0.000	0.250						
TRUCK DRIVER					ALL 4	29.805	0.000	1.5	1.5	
2.0	9.300	2.900	0.000	0.250						
TRUCK DRIVER					ALL 5	30.555	0.000	1.5	1.5	
2.0	9.300	2.900	0.000	0.250						
TUCKPOINTER					BLD	29.250	30.750	1.5	1.5	
2.0	8.450	7.100	0.000	0.480						

Legend: RG (Region)

TYP (Trade Type - All,Highway,Building,Floating,Oil & Chip,Rivers)

C (Class)

Base (Base Wage Rate)

FRMAN (Foreman Rate)

M-F>8 (OT required for any hour greater than 8 worked each day, Mon through Fri.

OSA (Overtime (OT) is required for every hour worked on Saturday)

OSH (Overtime is required for every hour worked on Sunday and Holidays)

H/W (Health & Welfare Insurance)

Pensn (Pension)

Vac (Vacation)

Trng (Training)

Explanations

RICHLAND COUNTY

The following list is considered as those days for which holiday rates of wages for work performed apply: New Years Day, Memorial Day, Fourth of July, Labor Day, Thanksgiving Day, Christmas Day and Veterans Day in some classifications/counties. Generally, any of these holidays which fall on a Sunday is celebrated on the following Monday. This then makes work performed on that Monday payable at the appropriate overtime rate for holiday pay. Common practice in a given local may alter certain days of celebration. If in doubt, please check with IDOL.

EXPLANATION OF CLASSES

ASBESTOS - GENERAL - removal of asbestos material/mold and hazardous materials from any place in a building, including mechanical systems where those mechanical systems are to be removed. This includes the removal of asbestos materials/mold and hazardous materials from ductwork or pipes in a building when the building is to be demolished at the time or at some close future date.

ASBESTOS - MECHANICAL - removal of asbestos material from mechanical systems, such as pipes, ducts, and boilers, where the mechanical systems are to remain.

CERAMIC TILE FINISHER, MARBLE FINISHER, TERRAZZO FINISHER

Assisting, helping or supporting the tile, marble and terrazzo mechanic by performing their historic and traditional work assignments required to complete the proper installation of the work covered by said crafts. The term "Ceramic" is used for naming the classification only, and is in no a limitation of the product handled. Ceramic takes into consideration most hard tiles.

COMMUNICATION SYSTEMS TECHNICIAN

Installation, operation, inspection, maintenance, repair, and service of radio, television, recording, voice sound and vision production and reproduction apparatus, equipment and appliances used for domestic, commercial, education, entertainment and private telephone systems.

ELECTRIC POWER LINEMAN

Construction, maintenance and dismantling of overhead and underground electric power lines, including high voltage pipe type cable work, and associated structures and equipment.

ELECTRIC POWER EQUIPMENT OPERATOR - CLASS 1

Operation of all crawler type equipment D-4 and larger from the ground to assist the Electric Power Linemen in performing their duties.

ELECTRIC POWER EQUIPMENT OPERATORS - CLASS 2

Operation of all other equipment from the ground to assist the Electric Power Linemen in performing their duties.

ELECTRIC POWER GROUNDMAN

Applies to workers who assist the Electric Power Lineman from the ground.

SURVEY WORKER - Operated survey equipment including data collectors, G.P.S. and robotic instruments, as well as conventional levels and transits.

TRUCK DRIVER - BUILDING, HEAVY AND HIGHWAY CONSTRUCTION Class 1. Drivers on 2 axle trucks hauling less than 9 ton. Air compressor and welding machines and brooms, including those pulled by separate units, truck driver helpers, warehouse employees, mechanic helpers, greasers and tiremen, pickup trucks when hauling materials, tools, or workers to and from and on-the-job site, and fork lifts up to 6,000 lb. capacity.

Class 2. Two or three axle trucks hauling more than 9 ton but hauling less than 16 ton. A-frame winch trucks, hydrolift trucks, vector trucks or similar equipment when used for transportation purposes.

Fork lifts over 6,000 lb. capacity, winch trucks, four axle combination units, and ticket writers.

Class 3. Two, three or four axle trucks hauling 16 ton or more.

Drivers on water pulls, articulated dump trucks, mechanics and working forepersons, and dispatchers. Five axle or more combination units.

Class 4. Low Boy and Oil Distributors.

Class 5. Drivers who require special protective clothing while employed on hazardous waste work.

OPERATING ENGINEERS - BUILDING, HEAVY AND HIGHWAY CONSTRUCTION

Class 1. Power Cranes, Draglines, Derricks, Shovels, Gradalls, Mechanics, Tractor Highlift, Tournadozer, Concrete Mixers with Skip, Tournamixer, Two Drum Machine, One Drum Hoist with Tower or Boom, Cableways, Tower Machines, Motor Patrol, Boom Tractor, Boom or Winch Truck, Winch or Hydraulic Boom Truck, Truck Crane, Tournapull, Tractor Operating Scoops, Bulldozer, Push Tractor, Asphalt Planer, Finishing Machine on Asphalt, Large Rollers on Earth, Rollers on Asphalt Mix, Ross Carrier or similar Machine, Gravel Processing Machine, Asphalt Plant Engineer, Paver Operator, Dredging Equipment, or Dredge Engineer, or Dredge Operator, Central Mix Plant Engineer, CMI or similar type machine, Concrete Pump, Truck or Skid Mounted, Tower Crane, Engineer or Rock Crusher Plant, Concrete Plant Engineer, Ditching Machine with dual attachment, Tractor Mounted Loaders, Cherry Picker, Hydro Crane, Standard or Dinkey Locomotives, Scoopmobiles, Euclid Loader, Soil Cement Machine, Back Filler, Elevating Machine, Power Blade, Drilling Machine, including Well Testing, Caissons, Shaft or any similar type drilling machines, Motor Driven Paint Machine, Pipe Cleaning Machine, Pipe Wrapping Machine, Pipe Bending Machine, Apsco Paver, Boring Machine, (Head Equipment Greaser), Barber-Greene Loaders, Formless Paver, (Well Point System), Concrete Spreader, Hydra Ax, Span Saw, Marine Scoops, Brush Mulcher,

Brush Burner, Mesh Placer, Tree Mover, Helicopter Crew (3), Piledriver-Skid or Crawler, Stump Remover, Root Rake, Tug Boat Operator, Refrigerating Machine, Freezing Operator, Chair Cart-Self-Propelled, Hydra Seeder, Straw Blower, Power Sub Grader, Bull Float, Finishing Machine, Self-Propelled Pavement Breaker, Lull (or similar type Machine), Two Air Compressors, Compressors hooked in Manifold, Overhead Crane, Chip Spreader, Mud Cat, Sull-Air, Fork Lifts (except when used for landscaping work), Soil Stabilizer (Seaman Tiller, Bo Mag, Rago Gator, and similar types of equipment), Tube Float, Spray Machine, Curing Machine, Concrete or Asphalt Milling Machine, Snooper Truck-Operator, Backhoe, Farm Tractors (with attachments), 4 Point Lift System (Power Lift or similar type), Skid-Steer (Bob Cat or similar type), Wrecking Shears, Water Blaster.

Class 2. Concrete Mixers without Skips, Rock Crusher, Ditching Machine under 6', Curbing Machine, One Drum Machines without Tower or Boom, Air Tugger, Self-Propelled Concrete Saw, Machine Mounted Post Hole Digger, two to four Generators, Water Pumps or Welding Machines, within 400 feet, Air Compressor 600 cu. ft. and under, Rollers on Aggregate and Seal Coat Surfaces, Fork Lift (when used for landscaping work), Concrete and Blacktop Curb Machine, One Water Pump, Oilers, Air Valves or Steam Valves, One Welding Machine, Truck Jack, Mud Jack, Gunnite Machine, House Elevators when used for hoisting material, Engine Tenders, Fireman, Wagon Drill, Flex Plane, Conveyor, Siphons and Pulsometer, Switchman, Fireman on Paint Pots, Fireman on Asphalt Plants, Distributor Operator on Trucks, Tampers, Self-Propelled Power Broom, Striping Machine (motor driven), Form Tamper, Bulk Cement Plant, Equipment Greaser, Deck Hands, Truck Crane Oiler-Driver, Cement Blimps, Form Grader, Temporary Heat, Throttle Valve, Super Sucker (and similar type of equipment).

Other Classifications of Work:

For definitions of classifications not otherwise set

out, the Department generally has on file such definitions which are available. If a task to be performed is not subject to one of the classifications of pay set out, the Department will upon being contacted state which neighboring county has such a classification and provide such rate, such rate being deemed to exist by reference in this document. If no neighboring county rate applies to the task, the Department shall undertake a special determination, such special determination being then deemed to have existed under this determination. If a project requires these, or any classification not listed, please contact IDOL at 217-782-1710 for wage rates or clarifications.

LANDSCAPING

Landscaping work falls under the existing classifications for laborer, operating engineer and truck driver. The work performed by landscape plantsman and landscape laborer is covered by the existing classification of laborer. The work performed by landscape operators (regardless of equipment used or its size) is covered by the classifications of operating engineer. The work performed by landscape truck drivers (regardless of size of truck driven) is covered by the classifications of truck driver.

Rock Island County Prevailing Wage for May 2014

(See explanation of column headings at bottom of wages)

Trade Name	RG	TYP	C	Base	FRMAN	M-F>8	OSA
OSH H/W	Pensn	Vac	Trng				
=====	==	==	=	=====	=====	=====	=====
===	=====	=====	=====				
ASBESTOS ABT-GEN			BLD	23.840	24.790	1.5	1.5
2.0 6.750 7.410 0.000 0.800							
ASBESTOS ABT-GEN			HWY	25.650	26.650	1.5	1.5
2.0 6.450 7.060 0.000 0.800							
ASBESTOS ABT-MEC			BLD	21.500	22.500	1.5	2.0
2.0 6.500 4.250 0.000 0.650							
BOILERMAKER			BLD	36.750	39.750	2.0	2.0
2.0 7.070 15.84 0.000 0.350							
BRICK MASON			BLD	26.850	28.350	1.5	1.5
2.0 8.650 5.500 0.000 0.520							

CARPENTER		BLD	26.600	27.930	1.5	1.5	
2.0	8.360	9.060	0.000	0.600			
CARPENTER		HWY	28.240	29.990	1.5	1.5	
2.0	9.380	12.34	0.000	0.450			
CEMENT MASON		BLD	25.400	27.400	1.5	1.5	
2.0	6.750	9.290	0.000	0.500			
CEMENT MASON		HWY	25.700	26.700	1.5	1.5	
2.0	6.750	10.60	0.000	0.500			
CERAMIC TILE FNSHER		BLD	18.830	0.000	1.5	1.5	
2.0	8.650	5.580	0.000	0.250			
ELECTRIC PWR EQMT OP		ALL	29.410	0.000	1.5	1.5	
2.0	5.590	8.230	0.000	0.290			
ELECTRIC PWR GRNDMAN		ALL	30.440	0.000	1.5	1.5	
2.0	5.610	8.520	0.000	0.300			
ELECTRIC PWR LINEMAN		ALL	38.390	42.230	1.5	1.5	
2.0	5.770	10.75	0.000	0.380			
ELECTRICIAN		BLD	32.000	34.000	1.5	1.5	
2.0	7.490	11.25	0.000	0.310			
ELECTRONIC SYS TECH		BLD	24.000	25.750	1.5	1.5	
2.0	7.270	5.470	0.000	0.310			
ELEVATOR CONSTRUCTOR		BLD	39.890	44.880	2.0	2.0	
2.0	12.73	13.46	3.190	0.600			
GLAZIER		BLD	27.360	28.860	1.5	1.5	
2.0	6.940	6.520	0.000	0.450			
HT/FROST INSULATOR		BLD	29.760	30.960	1.5	1.5	
2.0	5.450	12.05	0.000	0.900			
IRON WORKER		ALL	29.000	31.320	1.5	1.5	
2.0	9.390	10.93	0.000	0.690			
LABORER		BLD	1	22.340	23.230	1.5	1.5
2.0	6.750	7.410	0.000	0.800			
LABORER		BLD	2	23.840	24.790	1.5	1.5
2.0	6.750	7.410	0.000	0.800			
LABORER		BLD	3	24.490	25.470	1.5	1.5
2.0	6.750	7.410	0.000	0.800			
LABORER		HWY	1	26.000	27.000	1.5	1.5
2.0	6.750	8.900	0.000	0.800			
LABORER		HWY	2	26.500	27.500	1.5	1.5
2.0	6.750	8.900	0.000	0.800			
LABORER		HWY	3	27.130	28.130	1.5	1.5
2.0	6.750	8.900	0.000	0.800			
LATHER		BLD	26.600	27.930	1.5	1.5	
2.0	8.360	9.060	0.000	0.600			
MACHINIST		BLD	43.920	46.420	1.5	1.5	
2.0	6.760	8.950	1.850	0.000			
MARBLE FINISHERS		BLD	18.830	0.000	1.5	1.5	
2.0	8.650	5.580	0.000	0.250			
MARBLE MASON		BLD	23.170	23.670	1.5	1.5	
2.0	8.650	5.580	0.000	0.250			
MATERL/TSTR/INSP I		ALL	25.130	0.000	1.5	1.5	
2.0	6.750	7.410	0.000	0.800			
MATERL/TSTR/INSP II		ALL	27.130	0.000	1.5	1.5	
2.0	6.750	7.410	0.000	0.800			
MILLWRIGHT		N BLD	35.120	38.630	1.5	1.5	
2.0	9.170	14.05	0.000	0.500			
MILLWRIGHT		S BLD	27.640	29.340	1.5	1.5	
2.0	6.900	12.32	0.000	0.500			
OPERATING ENGINEER		BLD	1	29.900	31.900	1.5	1.5
2.0	15.85	7.600	2.000	0.900			
OPERATING ENGINEER		BLD	2	28.300	31.900	1.5	1.5
2.0	15.85	7.600	2.000	0.900			
OPERATING ENGINEER		BLD	3	27.150	31.900	1.5	1.5
2.0	15.85	7.600	2.000	0.900			

OPERATING ENGINEER	BLD	4	30.150	31.900	1.5	1.5
2.0 15.85 7.600 2.000 0.900						
OPERATING ENGINEER	BLD	5	30.650	31.900	1.5	1.5
2.0 15.85 7.600 2.000 0.900						
OPERATING ENGINEER	BLD	6	31.150	31.900	1.5	1.5
2.0 15.85 7.600 2.000 0.900						
OPERATING ENGINEER	BLD	7	30.900	31.900	1.5	1.5
2.0 15.85 7.600 2.000 0.900						
OPERATING ENGINEER	HWY	1	29.900	31.900	1.5	1.5
2.0 15.85 7.600 2.000 0.900						
OPERATING ENGINEER	HWY	2	28.300	31.900	1.5	1.5
2.0 15.85 7.600 2.000 0.900						
OPERATING ENGINEER	HWY	3	27.150	31.900	1.5	1.5
2.0 15.85 7.600 2.000 0.900						
OPERATING ENGINEER	HWY	4	30.150	31.900	1.5	1.5
2.0 15.85 7.600 2.000 0.900						
OPERATING ENGINEER	HWY	5	30.650	31.900	1.5	1.5
2.0 15.85 7.600 2.000 0.900						
OPERATING ENGINEER	HWY	6	31.150	31.900	1.5	1.5
2.0 15.85 7.600 2.000 0.900						
OPERATING ENGINEER	HWY	7	30.400	31.900	1.5	1.5
2.0 15.85 7.600 2.000 0.900						
OPERATING ENGINEER	HWY	8	30.900	31.900	1.5	1.5
2.0 15.85 7.600 2.000 0.900						
PAINTER	ALL		27.320	28.320	1.5	1.5
1.5 5.250 6.350 0.000 0.600						
PAINTER OVER 30FT	ALL		28.570	29.570	1.5	1.5
1.5 5.250 6.350 0.000 0.600						
PAINTER PWR EQMT	ALL		27.820	28.820	1.5	1.5
1.5 5.250 6.350 0.000 0.600						
PILEDRIVER	BLD		26.600	27.930	1.5	1.5
2.0 8.360 9.060 0.000 0.600						
PILEDRIVER	HWY		28.240	29.990	1.5	1.5
2.0 9.380 12.34 0.000 0.450						
PIPEFITTER	ALL		36.650	40.320	1.5	1.5
2.0 5.800 12.35 0.000 1.050						
PLASTERER	BLD		27.800	29.800	1.5	1.5
2.0 7.100 6.500 0.000 0.600						
PLUMBER	ALL		36.650	40.320	1.5	1.5
2.0 5.800 12.35 0.000 1.050						
ROOFER	BLD		25.630	26.880	1.5	1.5
2.0 8.860 5.920 0.000 0.280						
SHEETMETAL WORKER	BLD		30.330	32.360	1.5	1.5
2.0 7.140 10.96 0.000 0.540						
SPRINKLER FITTER	BLD		37.120	39.870	1.5	1.5
2.0 8.420 8.500 0.000 0.350						
STONE MASON	BLD		26.850	28.350	1.5	1.5
2.0 8.650 5.500 0.000 0.520						
SURVEY WORKER	ALL		27.130	28.130	1.5	1.5
2.0 6.750 7.410 0.000 0.800						
TERRAZZO FINISHER	BLD		18.830	0.000	1.5	1.5
2.0 8.650 5.580 0.000 0.250						
TERRAZZO MASON	BLD		23.170	23.670	1.5	1.5
2.0 8.650 5.580 0.000 0.250						
TILE LAYER	BLD		26.600	27.930	1.5	1.5
2.0 8.360 9.060 0.000 0.600						
TILE MASON	BLD		23.170	23.670	1.5	1.5
2.0 8.650 5.580 0.000 0.250						
TRUCK DRIVER	ALL	1	31.340	0.000	1.5	1.5
2.0 10.30 5.010 0.000 0.250						
TRUCK DRIVER	ALL	2	31.780	0.000	1.5	1.5
2.0 10.30 5.010 0.000 0.250						

TRUCK DRIVER	ALL	3	32.020	0.000	1.5	1.5
2.0 10.30 5.010 0.000 0.250						
TRUCK DRIVER	ALL	4	32.280	0.000	1.5	1.5
2.0 10.30 5.010 0.000 0.250						
TRUCK DRIVER	ALL	5	33.130	0.000	1.5	1.5
2.0 10.30 5.010 0.000 0.250						
TRUCK DRIVER	O&C	1	25.070	0.000	1.5	1.5
2.0 10.30 5.010 0.000 0.250						
TRUCK DRIVER	O&C	2	25.420	0.000	1.5	1.5
2.0 10.30 5.010 0.000 0.250						
TRUCK DRIVER	O&C	3	25.620	0.000	1.5	1.5
2.0 10.30 5.010 0.000 0.250						
TRUCK DRIVER	O&C	4	25.820	0.000	1.5	1.5
2.0 10.30 5.010 0.000 0.250						
TRUCK DRIVER	O&C	5	26.500	0.000	1.5	1.5
2.0 10.30 5.010 0.000 0.250						
TUCKPOINTER	BLD		26.850	28.350	1.5	1.5
2.0 8.650 5.500 0.000 0.520						

Legend: RG (Region)

TYP (Trade Type - All,Highway,Building,Floating,Oil & Chip,Rivers)

C (Class)

Base (Base Wage Rate)

FRMAN (Foreman Rate)

M-F>8 (OT required for any hour greater than 8 worked each day, Mon through Fri.

OSA (Overtime (OT) is required for every hour worked on Saturday)

OSH (Overtime is required for every hour worked on Sunday and Holidays)

H/W (Health & Welfare Insurance)

Pensn (Pension)

Vac (Vacation)

Trng (Training)

Explanations

ROCK ISLAND COUNTY

MILLWRIGHT (SOUTH) - South of Interstate 80.

The following list is considered as those days for which holiday rates

of wages for work performed apply: New Years Day, Memorial Day,

Fourth of July, Labor Day, Thanksgiving Day, Christmas Day and

Veterans Day in some classifications/counties.
Generally, any of these holidays which fall on a Sunday is celebrated on the following Monday. This then makes work performed on that Monday payable at the appropriate overtime rate for holiday pay. Common practice in a given local may alter certain days of celebration. If in doubt, please check with IDOL.

Oil and chip resealing (O&C) means the application of road oils and liquid asphalt to coat an existing road surface, followed by application of aggregate chips or gravel to coated surface, and subsequent rolling of material to seal the surface.

EXPLANATION OF CLASSES

ASBESTOS - GENERAL - removal of asbestos material/mold and hazardous materials from any place in a building, including mechanical systems where those mechanical systems are to be removed. This includes the removal of asbestos materials/mold and hazardous materials from ductwork or pipes in a building when the building is to be demolished at the time or at some close future date.

ASBESTOS - MECHANICAL - removal of asbestos material from mechanical systems, such as pipes, ducts, and boilers, where the mechanical systems are to remain.

CERAMIC TILE FINISHER, MARBLE FINISHER, TERRAZZO FINISHER

Assisting, helping or supporting the tile, marble and terrazzo mechanic by performing their historic and traditional work assignments required to complete the proper installation of the work covered by said crafts. The term "Ceramic" is used for naming the classification only and is in no way a limitation of the product handled. Ceramic takes into consideration most hard tiles.

ELECTRONIC SYSTEMS TECHNICIAN

Installing, assembling and maintaining sound and intercom, protection alarm (security), master antenna television, closed circuit television, computer hardware and software programming

and
installation to the network's outlet and input
(EXCLUDING all cabling,
power and cable termination work historically performed
by wiremen),
door monitoring and control, nurse and emergency call
programming and
installation to the system's outlet and input (EXCLUDING
all
cabling, power and cable termination work historically
performed by
wiremen), clock and timing; and the installation and
maintenance of
transmit and receive antennas, transmitters, receivers,
and
associated apparatus which operates in conjunction with
the above
systems. All work associated with these system
installations will be
included EXCEPT (1) installation of protective metallic
conduit,
excluding less than ten-foot runs strictly for
protection of cable,
and (2) 120 volt AC (or higher) power wiring and
associated hardware.

LABORER - BUILDING

Class 1: General laborer, carpenter tender, tool
cribman, salamander
tender, flagman, form handler, floor sweeper, material
handler,
fencing laborer, cleaning lumber, landscaper, unloading
explosives,
laying of sod, planting/removal of trees, wrecking
laborer, unloading
of Re-Bars, scaffold worker, signal man on crane.

Class 2: Handling of materials treated with creosote,
kettle men,
prime mover or motorized unit used for wet concrete or
handling of
building materials, vibrator operator, mortar mixer,
power tools used
under the jurisdiction of laborers, sand points, gunnite
nozzle men,
welders, cutters, burners and torchmen, chain saw
operator,
jackhammer and drill operators, paving breakers, air
tamping
hammerman, concrete saw operator, concrete burning
machine operator,
coring machine operator - hod carrier and plasterer
tender.

Class 3: Caisson worker after 6 foot depth, dynamite
man, asbestos
abatement worker, tunnel miners - mixerman (plaster
only), pump man.

LABORER - HEAVY & HIGHWAY

Class 1: Rod or chain man, flagman, dumpman, spotter, broom man, landscaper, planting and removal of trees, fencing laborers, dispatcher, ticket writer, scaleman, cleaning of forms or lumber (in bone yard), laying of sod, moving and/or maintenance of flares and barricades.

Class 2: Operation of all hand, electric, air, hydraulic or mechanically powered tools under the jurisdiction of Laborers' including jackhammers, tempers, air spades, augers, concrete saws, chain saws, utility saws, rock drills, vibrators, mortar mixer, power and hand saw (when clearing timber) general laborer (not elsewhere covered), craft-tender, material checker, material handler, form handler, concrete dumper, puddler, form setter helper, explosives handler, dynamite helper, center strip, reinforcing in concrete, wire mesh handler and installer, prime mover or any mechanical device taking the place of concrete buggy or wheelbarrow, sandpoint setter, asphalt kettleman. Sheeting hammer drivers, laying and jointing of telephone conduit, gas distribution men, pipe setter on laterals, drain tiles, culvert pipe, and storm sewer catch basin leads, catch basins, manholes, batch dumpers, tank cleaners, cofferdam workers, bankman on floating plant, jointman with pipelayers. Back-up man (corker, joint maker) with pipe setter on sewer and water mains, batterboard man or laser operator on sewer and water main, labor in ditch, or tunnel, on sewer or water mains and telephone conduit. Cutters, burners, torchman, gravel box man, asphalt plant laborers, concrete plant laborer, deck hand, unloading of steel and rebar, laser beam operator, wrecking laborers.

Class 3: Asphalt raker or luteman, head form setter, head dynamite man (powderman) head string or wireline man (on paving), pipe setter on sewer or water main, gunnite nozzle man, asphalt or concrete curb machine operator, head grade man, head tunnel miner, concrete burning machine operator, coring machine operator, welder.

MATERIAL TESTER/INSPECTOR I: Hand coring and drilling

for testing of materials; field inspection of uncured concrete and asphalt.

MATERIAL TESTER/INSPECTOR II: Field inspection of welds, structural steel, fireproofing, masonry, soil, facade, reinforcing steel, formwork, cured concrete, and concrete and asphalt batch plants; adjusting proportions of bituminous mixtures.

OPERATING ENGINEERS - BUILDING

Class 1. Shovel; Concrete Spreader; Dipper Dredge Operator; Dipper Dredge Crane man; Dual Purpose Truck (boom, Boom, Winch, etc.); Mechanic-Welder; Pile Driver; Boom Tractor or Side Boom; Trenching Machine (40 H.P. and over); Building Hoist (1, 2 or 3 drums); Cleaning and Priming Machine; Backfiller (throw bucket); Locomotive Engineer; Concrete Paver; Slip Form Paver; Caisson Augering Machines; Mucking Machine; Asphalt Heater-Planer Unit; Laser Screed; Pug Mill; Concrete Conveyor or Pump; Mechanical loaded Log Chippers or similar machines; Group Equipment Greaser; Off-Road Haul Units; Pipe Bending; Automatic Curbing Machines; Blastholer; Self-Propelled Rotary Drill or similar machines; Work Boat; Combination Concrete Finishing Machine and Float; Asphalt Paver Screed Operator; Forklift (6,000 lb. cap. or over or working heights 28 ft. and above); Chip Spreader; Straddle Carrier; Asphalt Paver; Asphalt Plant Operator; Boring Machine (Directional, Vertical, or Horizontal); Central Redi-Mix Plant Operator; Combination Backhoe Front End loader; Concrete Breaker or Hydro-Hammer (excluding walk-behinds); Concrete Wheel Saw (Large self-propelled - excluding walk-behinds); Crusher (Stone, Concrete, Asphalt, etc.); Curing-Tinning Machine; Excavator; Farm-type Tractor Operating Scoop or Scraper or with Power Attachment; Grader; Motor Grader; Motor Patrol; Auto Grader; Form Grader; Pull Grader; Sub Grader; Elevating Grader; Guard Rail Post Driver; Hoists; Hydraulic Dredge Leverman or Engineer; Hydro-Vac truck mounted or pull type (excluding hose work), and similar equipment; Loader (Track, Rubber Tire, or Articulated); Milling Machine (excluding walk-behinds); Road Widener-

Shoulder
Spreader; Scraper (Self-Propelled); Self-Propelled
Roller or Tire
Roller (on asphalt or Blacktop); Sheep Foot or Pad Foot
Compactor
(excluding walk-behinds); Steel Track-Type Tractor
(Dozer, Push Cat,
etc.); Transfer or Shuttle Buggy (excluding motorized
wheel barrows
and Georgia buggies).

Class 2. Asphalt Booster; Fireman and Pump Operator at
Asphalt Plant;
Mud Jack; Distributor; Self-propelled Roller (other than
provided for
in Class I); Pump Operator (more than one well-point
pump); Trench
Machine (under 40 H.P.); Forklift (less than 6,000 lb.
cap. or working
heights below 28 ft.); Gypsum Pump; Conveyor over 20
H.P.; Light
Plant; Boiler (Engineer or Fireman); Mechanical Broom;
Driver on Truck
Crane or similar machines; Elevator (Permanent inside or
Temporary
outside); Farm-Type Tractor (without Power Attachment);
Grout Pump
(excluding hose work).

Class 3. Skid Loader; Oiler; Mechanic's Helper;
Mechanical Heater
(other than steam boiler); Small Outboard Motor Boat
(Safety Boat and
Life Boat); Engine Driven Welding Machine; Water Pumps;
Air Compressor
(400 c.f.m. or over); Deck Engineers.

Class 4. Leadman - Mechanic or Equipment Greaser.

Class 5. Track Excavator with Bucket (4 cubic yard and
up to but not
including 6 cubic yard).

Class 6. Track Excavator with Bucket (6 cubic yard and
over).

Class 7. Crane (Friction or Hydraulic, regardless of
size or
attachments); Tow or Push Boat.

OPERATING ENGINEERS- HIGHWAY

Class 1. Shovel; Concrete Spreader; Dipper Dredge
Operator; Dipper
Dredge Crane man; Dual Purpose Truck (Boom, Winch,
etc.);
Mechanic-Welder; Pile Driver; Boom Tractor or Side Boom;
Building
Hoist (1, 2 or 3 drums); Cleaning and Priming Machine;
Backfiller
(throw bucket); Locomotive Engineer; Concrete Paver;
Slip Form Paver;

Caisson Augering Machines; Mucking Machine; Asphalt Heater Planer Unit; Laser Screed; Pug Mill; Concrete Conveyor or Pump (excluding truck-mounted); Mechanical loaded Log Chippers or similar machines; Group Equipment Greaser; off-road haul units; Pipe Bending; Automatic Curbing Machines; Blastholer; Self-propelled Rotary Drill or similar machines; Work Boat; Combination Concrete Finishing Machine and Float; Asphalt Paver Screed Operator; Forklift (6,000 lb. cap. or over or working heights above 28 ft.); Chip Spreader; Asphalt Paver; Asphalt Plant Operator; Boring Machine (Directional, Vertical, or Horizontal); Central Redi-Mix Plant Operator; Combination Backhoe Front End loader; Concrete Breaker or Hydro-Hammer (excluding walk-behinds); Concrete Wheel Saw (Large self-propelled - excluding walk-behinds); Crusher (Stone, Concrete, Asphalt, etc.); Curing-Tinning Machine; Excavator; Farm-Type Tractor Operating Scoop or Scraper with Power Attachment; Grader; Motor Grader; Motor Patrol; Auto Grader; Form Grader; Pull Grader; Sub Grader; Elevating Grader; Guard Rail Post Driver; Hoists; Hydraulic Dredge Leverman or Engineer; Hydro-Vac truck mounted or pull type, and similar equipment; Loader (Track, Rubber Tire, or Articulated); Milling Machine (excluding walk-behinds); Road Widener-Shoulder Spreader; Scraper (self-propelled); Self-propelled Roller or Tire Roller (on asphalt or Blacktop); Sheep Foot or Pad Foot Compactor (excluding walk-behinds); Steel Track-Type Tractor (Dozer, Push Cat, etc.); Transfer or Shuttle Buggy (excluding motorized wheel barrows and Georgia buggies); Trenching Machine (40 H.P. and over).

Class 2. Asphalt Booster; Fireman and Pump Operator at Asphalt Plant; Mud Jack; Farm-Type Tractor without Power attachment; Distributor; Straddle Carrier; Self-propelled Roller or Compactor (other than provided for in Class I); Pump Operator (more than one well-point pump); Trench Machine (under 40 H.P.); Forklift (less than 6,000 lb. capacity or working heights below 28 ft.); Conveyor over 20 H.P.; Air Compressor (400 c.f.m. or over); Light Plant; Boiler

(Engineer or Fireman); Mechanical Broom; Driver on Truck Crane or similar machines; Elevator (Permanent inside or Temporary outside); Grout Pump (excluding hose work).

Class 3. Oiler; Mechanic's Helper; Mechanical Heater (other than steam boiler); Small Outboard Motor Boat (Safety Boat and Life Boat); Engine Driven Welding Machine; skid steer.

Class 4. Leadman - Mechanic or Equipment Greaser.

Class 5. Track Excavator with Bucket (4 cubic yard and up to but not including 6 cubic yard).

Class 6. Track Excavator with Bucket (6 cubic yard and over).

Class 7. Truck mounted Concrete Conveyor or Pumps Extending to 90 ft. or more.

Class 8. Crane (Friction or Hydraulic, regardless of size or attachments); Tow or Push Boat.

SURVEY WORKER - Operated survey equipment including data collectors, G.P.S. and robotic instruments, as well as conventional levels and transits.

TRUCK DRIVER - BUILDING, HEAVY AND HIGHWAY CONSTRUCTION

Class 1. Drivers on 2 axle trucks hauling less than 9 ton. Air compressor and welding machines and brooms, including those pulled by separate units, truck driver helpers, warehouse employees, mechanic helpers, greasers and tiremen, pickup trucks when hauling materials, tools, or workers to and from and on-the-job site, and fork lifts up to 6,000 lb. capacity.

Class 2. Two or three axle trucks hauling more than 9 ton but hauling less than 16 ton. A-frame winch trucks, hydrolift trucks, vactor trucks or similar equipment when used for transportation purposes. Fork lifts over 6,000 lb. capacity, winch trucks, four axle combination units, and ticket writers.

Class 3. Two, three or four axle trucks hauling 16 ton or more. Drivers on water pulls, articulated dump trucks,

mechanics and working forepersons, and dispatchers. Five axle or more combination units.

Class 4. Low Boy and Oil Distributors.

Class 5. Drivers who require special protective clothing while employed on hazardous waste work.
TRUCK DRIVER - OIL AND CHIP RESEALING ONLY.

This shall encompass laborers, workers and mechanics who drive contractor or subcontractor owned, leased, or hired pickup, dump, service, or oil distributor trucks. The work includes transporting materials and equipment (including but not limited to, oils, aggregate supplies, parts, machinery and tools) to or from the job site; distributing oil or liquid asphalt and aggregate; stock piling material when in connection with the actual oil and chip contract. The Truck Driver (Oil & Chip Resealing) wage classification does not include supplier delivered materials.

Other Classifications of Work:

For definitions of classifications not otherwise set out, the Department generally has on file such definitions which are available.

If a task to be performed is not subject to one of the classifications of pay set out, the Department will upon being contacted state which neighboring county has such a classification and provide such rate, such rate being deemed to exist by reference in this document. If no neighboring county rate applies to the task, the Department shall undertake a special determination, such special determination being then deemed to have existed under this determination. If a project requires these, or any classification not listed, please contact IDOL at 217-782-1710 for wage rates or clarifications.

LANDSCAPING

Landscaping work falls under the existing classifications for laborer, operating engineer and truck driver. The work performed by landscape

plantsman and landscape laborer is covered by the existing classification of laborer. The work performed by landscape operators (regardless of equipment used or its size) is covered by the classifications of operating engineer. The work performed by landscape truck drivers (regardless of size of truck driven) is covered by the classifications of truck driver.

MATERIAL TESTER & MATERIAL TESTER/INSPECTOR I AND II

Notwithstanding the difference in the classification title, the classification entitled "Material Tester I" involves the same job duties as the classification entitled "Material Tester/Inspector I". Likewise, the classification entitled "Material Tester II" involves the same job duties as the classification entitled "Material Tester/Inspector II".

Saint Clair County Prevailing Wage for May 2014

(See explanation of column headings at bottom of wages)

Trade Name	OSH	H/W	Pensn	Vac	RG	TYP	C	Base	FRMAN	M-F>8	OSA
=====	=====	=====	=====	=====	=====	=====	=====	=====	=====	=====	=====
ASBESTOS ABT-GEN	2.0	6.650	11.15	0.000	BLD			29.800	30.300	1.5	1.5
ASBESTOS ABT-MEC	2.0	7.450	3.000	0.000	BLD			30.360	31.360	1.5	1.5
BOILERMAKER	2.0	7.070	21.27	1.000	BLD			32.060	34.560	1.5	1.5
BRICK MASON	2.0	8.000	10.09	2.000	BLD			29.640	33.540	1.5	1.5
CARPENTER	2.0	6.800	7.250	0.000	ALL			34.970	36.470	1.5	1.5
CEMENT MASON	2.0	9.500	12.25	0.000	ALL			31.500	32.500	1.5	1.5
CERAMIC TILE FNSHER	2.0	6.400	5.450	0.000	BLD			25.890	0.000	1.5	1.5
ELECTRIC PWR EQMT OP	2.0	6.950	10.68	0.000	ALL			38.150	0.000	1.5	1.5
ELECTRIC PWR GRNDMAN	2.0	5.190	7.970	0.000	ALL			28.490	0.000	1.5	1.5
ELECTRIC PWR LINEMAN	2.0	7.990	12.29	0.000	ALL			43.860	0.000	1.5	1.5
ELECTRIC PWR TRK DRV	2.0	5.670	8.720	0.000	ALL			31.140	0.000	1.5	1.5
ELECTRICIAN	2.0	7.990	9.720	0.000	ALL			37.350	39.590	1.5	1.5
ELECTRONIC SYS TECH	2.0	7.990	9.720	0.000	BLD			31.280	33.280	1.5	1.5

2.0	3.650	8.190	0.000	0.400					
ELEVATOR CONSTRUCTOR			BLD		44.370	49.920	2.0	2.0	
2.0	12.73	13.46	3.550	0.600					
FLOOR LAYER			BLD		29.580	30.330	1.5	1.5	
2.0	6.800	7.250	0.000	0.400					
GLAZIER			BLD		32.780	0.000	2.0	2.0	
2.0	9.020	10.80	2.630	0.310					
HT/FROST INSULATOR			BLD		37.660	38.660	1.5	1.5	
2.0	8.350	11.26	0.000	0.500					
IRON WORKER			ALL		31.500	33.500	1.5	1.5	
2.0	8.110	13.85	0.000	0.420					
LABORER			N ALL		29.300	29.800	1.5	1.5	
2.0	6.650	11.15	0.000	0.800					
LABORER			S ALL		27.920	28.420	1.5	1.5	
2.0	5.850	13.33	0.000	0.800					
MACHINIST			BLD		43.920	46.420	1.5	1.5	
2.0	6.760	8.950	1.850	0.000					
MARBLE FINISHERS			BLD		25.890	0.000	1.5	1.5	
2.0	6.400	5.450	0.000	0.580					
MARBLE MASON			BLD		29.640	33.540	1.5	1.5	
2.0	8.000	10.09	2.000	0.400					
MILLWRIGHT			ALL		34.970	36.470	1.5	1.5	
2.0	6.800	7.250	0.000	0.400					
OPERATING ENGINEER			BLD 1		34.700	37.700	1.5	1.5	
2.0	10.00	17.20	0.000	1.000					
OPERATING ENGINEER			BLD 2		33.570	37.700	1.5	1.5	
2.0	10.00	17.20	0.000	1.000					
OPERATING ENGINEER			BLD 3		29.090	37.700	1.5	1.5	
2.0	10.00	17.20	0.000	1.000					
OPERATING ENGINEER			BLD 4		29.150	37.700	1.5	1.5	
2.0	10.00	17.20	0.000	1.000					
OPERATING ENGINEER			BLD 5		28.820	37.700	1.5	1.5	
2.0	10.00	17.20	0.000	1.000					
OPERATING ENGINEER			BLD 6		36.250	37.700	1.5	1.5	
2.0	10.00	17.20	0.000	1.000					
OPERATING ENGINEER			BLD 7		36.550	37.700	1.5	1.5	
2.0	10.00	17.20	0.000	1.000					
OPERATING ENGINEER			BLD 8		36.830	37.700	1.5	1.5	
2.0	10.00	17.20	0.000	1.000					
OPERATING ENGINEER			BLD 9		35.700	37.700	1.5	1.5	
2.0	10.00	17.20	0.000	1.000					
OPERATING ENGINEER			HWY 1		33.200	36.200	1.5	1.5	
2.0	10.00	17.20	0.000	1.000					
OPERATING ENGINEER			HWY 2		32.070	36.200	1.5	1.5	
2.0	10.00	17.20	0.000	1.000					
OPERATING ENGINEER			HWY 3		27.590	36.200	1.5	1.5	
2.0	10.00	17.20	0.000	1.000					
OPERATING ENGINEER			HWY 4		27.650	36.200	1.5	1.5	
2.0	10.00	17.20	0.000	1.000					
OPERATING ENGINEER			HWY 5		27.320	36.200	1.5	1.5	
2.0	10.00	17.20	0.000	1.000					
OPERATING ENGINEER			HWY 6		34.750	36.200	1.5	1.5	
2.0	10.00	17.20	0.000	1.000					
OPERATING ENGINEER			HWY 7		35.050	36.200	1.5	1.5	
2.0	10.00	17.20	0.000	1.000					
OPERATING ENGINEER			HWY 8		35.330	36.200	1.5	1.5	
2.0	10.00	17.20	0.000	1.000					
OPERATING ENGINEER			HWY 9		34.200	36.200	1.5	1.5	
2.0	10.00	17.20	0.000	1.000					
PAINTER			BLD		29.250	30.750	1.5	2.0	
2.0	5.250	9.170	0.000	0.650					
PAINTER			HWY		30.450	31.950	1.5	1.5	

2.0	5.250	9.170	0.000	0.650								
PAINTER OVER 30FT BLD 30.250 31.750 1.5 2.0												
2.0	5.250	9.170	0.000	0.650								
PAINTER PWR EQMT BLD 30.250 31.750 1.5 2.0												
2.0	5.250	9.170	0.000	0.650								
PAINTER PWR EQMT HWY 31.450 32.950 1.5 1.5												
2.0	5.250	9.170	0.000	0.650								
PILEDRIVER ALL 34.970 36.470 1.5 1.5												
2.0	6.800	7.250	0.000	0.400								
PIPEFITTER NW BLD 37.250 39.250 1.5 1.5												
2.0	6.740	8.000	0.000	0.750								
PIPEFITTER SE BLD 36.500 39.000 1.5 1.5												
2.0	8.150	5.600	0.000	0.580								
PLASTERER BLD 30.250 31.250 1.5 1.5												
2.0	9.500	9.150	0.000	0.050								
PLUMBER NW BLD 37.050 39.550 1.5 1.5												
2.0	6.500	6.850	0.000	0.500								
PLUMBER SE BLD 36.500 39.000 1.5 1.5												
2.0	8.150	5.600	0.000	0.580								
ROOFER BLD 30.100 32.100 1.5 1.5												
2.0	8.800	7.100	0.000	0.240								
SHEETMETAL WORKER ALL 32.250 33.750 1.5 1.5												
2.0	8.330	7.320	1.940	0.360								
SPRINKLER FITTER BLD 40.030 43.030 2.0 2.0												
2.0	8.370	11.18	0.000	1.250								
SURVEY WORKER N ALL 29.300 29.800 1.5 1.5												
2.0	6.050	10.60	0.000	0.800								
SURVEY WORKER S ALL 27.620 28.120 1.5 1.5												
2.0	5.750	12.58	0.000	0.800								
TERRAZZO FINISHER BLD 31.240 0.000 1.5 1.5												
2.0	6.400	3.800	0.000	0.270								
TERRAZZO MASON BLD 32.530 32.830 1.5 1.5												
2.0	6.400	5.550	0.000	0.290								
TRUCK DRIVER ALL 1 31.340 0.000 1.5 1.5												
2.0	10.30	5.010	0.000	0.250								
TRUCK DRIVER ALL 2 31.780 0.000 1.5 1.5												
2.0	10.30	5.010	0.000	0.250								
TRUCK DRIVER ALL 3 32.020 0.000 1.5 1.5												
2.0	10.30	5.010	0.000	0.250								
TRUCK DRIVER ALL 4 32.280 0.000 1.5 1.5												
2.0	10.30	5.010	0.000	0.250								
TRUCK DRIVER ALL 5 33.130 0.000 1.5 1.5												
2.0	10.30	5.010	0.000	0.250								
TRUCK DRIVER O&C 1 25.070 0.000 1.5 1.5												
2.0	10.30	5.010	0.000	0.250								
TRUCK DRIVER O&C 2 25.420 0.000 1.5 1.5												
2.0	10.30	5.010	0.000	0.250								
TRUCK DRIVER O&C 3 25.620 0.000 1.5 1.5												
2.0	10.30	5.010	0.000	0.250								
TRUCK DRIVER O&C 4 25.820 0.000 1.5 1.5												
2.0	10.30	5.010	0.000	0.250								
TRUCK DRIVER O&C 5 26.500 0.000 1.5 1.5												
2.0	10.30	5.010	0.000	0.250								

Legend: RG (Region)

TYP (Trade Type - All,Highway,Building,Floating,Oil & Chip,Rivers)

C (Class)

Base (Base Wage Rate)

FRMAN (Foreman Rate)

M-F>8 (OT required for any hour greater than 8 worked each day, Mon through Fri.)

OSA (Overtime (OT) is required for every hour worked on Saturday)

OSH (Overtime is required for every hour worked on Sunday and Holidays)

H/W (Health & Welfare Insurance)

Pensn (Pension)

Vac (Vacation)
Trng (Training)

Explanations

ST. CLAIR COUNTY

LABORERS (NORTH) - The area bounded by Route 159 to a point south of Fairview Heights and west-southwest to Route 3 at Monroe County line.

PLUMBERS & PIPEFITTERS (SOUTHEAST) - That part of the county bordered by Rt. 50 on the North and West including Belleville.

PLUMBERS (NORTHWEST) - Towns of Aloraton, Brooklyn, Cahokia, Caseyville, Centreville, Dupo, East Carondelet, E. St. Louis, Fairview Heights, French Village, National City, O'Fallon, Sauget, and Washington Park.

The following list is considered as those days for which holiday rates of wages for work performed apply: New Years Day, Memorial Day, Fourth of July, Labor Day, Thanksgiving Day, Christmas Day and Veterans Day in some classifications/counties. Generally, any of these holidays which fall on a Sunday is celebrated on the following Monday. This then makes work performed on that Monday payable at the appropriate overtime rate for holiday pay. Common practice in a given local may alter certain days of celebration. If in doubt, please check with IDOL.

Oil and chip resealing (O&C) means the application of road oils and liquid asphalt to coat an existing road surface, followed by application of aggregate chips or gravel to coated surface, and subsequent rolling of material to seal the surface.

EXPLANATION OF CLASSES

ASBESTOS - GENERAL - removal of asbestos material/mold and hazardous materials from any place in a building, including mechanical systems where those mechanical systems are to be removed. This includes the removal of asbestos materials/mold and hazardous materials from ductwork or pipes in a building when the building is to be demolished at the time or at some close future date.

ASBESTOS - MECHANICAL - removal of asbestos material from mechanical systems, such as pipes, ducts, and boilers, where the mechanical systems are to remain.

CERAMIC TILE FINISHER AND MARBLE FINISHER

The handling, at the building site, of all sand, cement, tile, marble or stone and all other materials that may be used and installed by [a] tile layer or marble mason. In addition, the grouting, cleaning, sealing, and mixing on the job site, and all other work as required in assisting the setter. The term "Ceramic" is used for naming the classification only and is in no way a limitation of the product handled. Ceramic takes into consideration most hard tiles.

ELECTRONIC SYSTEMS TECHNICIAN

Installation, service and maintenance of low-voltage systems which utilizes the transmission and/or transference of voice, sound, vision, or digital for commercial, education, security and entertainment purposes for the following: TV monitoring and surveillance, background/foreground music, intercom and telephone interconnect, field programming, inventory control systems, microwave transmission, multi-media, multiplex, radio page, school, intercom and sound burglar

alarms and low voltage master clock systems.

Excluded from this classification are energy management systems, life safety systems, supervisory controls and data acquisition systems not intrinsic with the above listed systems, fire alarm systems, nurse call systems and raceways exceeding fifteen feet in length.

OPERATING ENGINEER - BUILDING

GROUP I. Cranes, Dragline, Shovels, Skimmer Scoops, Clamshells or Derrick Boats, Pile Drivers, Crane-Type Backhoes, Asphalt Plant Operators, Concrete Plant Operators, Dredges, Asphalt Spreading Machines, All Locomotives, Cable Ways or Tower Machines, Hoists, Hydraulic Backhoes, Ditching Machines or Backfiller, Cherrypickers, Overhead Cranes, Roller - Steam or Gas, Concrete Pavers, Excavators, Concrete Breakers, Concrete Pumps, Bulk Cement Plants, Cement Pumps, Derrick-Type Drills, Boat Operators, Motor Graders or Pushcats, Scoops or Tournapulls, Bulldozers, Endloaders or Fork Lifts, Power Blade or Elevating Graders, Winch Cats, Boom or Winch Trucks or Boom Tractors, Pipe Wrapping or Painting Machines, Asphalt Plant Engineer, Journeyman Lubricating Engineer, Drills (other than Derrick Type), Mud Jacks, or Well Drilling Machines, Boring Machines or Track Jacks, Mixers, Conveyors (Two), Air Compressors (Two), Water Pumps regardless of size (Two), Welding Machines (Two), Siphons or Jets (Two), Winch Heads or Apparatuses (Two), Light Plants (Two), All Tractors regardless of size (straight tractor only), Fireman on Stationary Boilers, Automatic Elevators, Form Grading Machines, Finishing Machines, Power Sub-Grader or Ribbon Machines, Longitudinal Floats, Distributor Operators on Trucks, Winch Heads or Apparatuses (One), Mobil Track air and heaters (two to five), Heavy Equipment Greaser, Relief Operator, Assistant Master Mechanic and Heavy Duty Mechanic, self-propelled concrete saws of all types and sizes with their attachments, gob-hoppers, excavators all sizes, the repair and greasing of all diesel hammers, the operation and set-up of bidwells, water blasters of all

sizes and
their clutches, hydraulic jacks where used for hoisting,
operation of
log skidders, iceolators used on and off of pipeline,
condor cranes,
bow boats, survey boats, bobcats and all their
attachments, skid steer
loaders and all their attachments, creter cranes, batch
plants,
operator (all sizes), self propelled roto mills,
operation of conveyor
systems of any size and any configuration, operation,
repair and
service of all vibratory hammers, all power pacs and
their controls
regardless of location, curtains or brush burning
machines, stump
cutter machines, Nail launchers when mounted on a
machine or
self-propelled, operation of con-cover machines, and all
Operators
except those listed below).

GROUP II. Assistant Operators.

GROUP III. Air Compressors (One), Water Pumps,
regardless of Size
(One), Waterblasters (one), Welding Machine (One),
Mixers (One Bag),
Conveyor (One), Siphon or Jet (One), Light Plant (One),
Heater (One),
Immobile Track Air (One), and Self Propelled Walk-Behind
Rollers.

GROUP IV. Asphalt Spreader Oilers, Fireman on Whirlies
and Heavy
Equipment Oilers, Truck Cranes, Dredges, Monigans, Large
Cranes -
(Over 65-ton rated capacity) Concrete Plant Oiler,
Blacktop Plant
Oiler, and Creter Crane Oiler (when required).

GROUP V. Oiler.

GROUP VI. Operators on equipment with Booms, including
jibs, 100 feet
and over, and less than 150 feet long.

GROUP VII. Operators on equipment with Booms, including
jibs, 150 feet
and over, and less than 200 feet long.

GROUP VIII. Operators on Equipment with Booms,
including jibs, 200
feet and over; Tower Cranes; and Whirlie Cranes.

GROUP IX. Master Mechanic

OPERATING ENGINEERS - Highway

GROUP I. Cranes, Dragline, Shovels, Skimmer Scoops,
Clamshells or

Derrick Boats, Pile Drivers, Crane-Type Backhoes,
Asphalt Plant
Operators, Concrete Plant Operators, Dredges, Asphalt
Spreading
Machines, All Locomotives, Cable Ways or Tower Machines,
Hoists,
Hydraulic Backhoes, Ditching Machines or Backfiller,
Cherrypickers,
Overhead Cranes, Roller - Steam or Gas, Concrete Pavers,
Excavators,
Concrete Breakers, Concrete Pumps, Bulk Cement Plants,
Cement Pumps,
Derrick-Type Drills, Boat Operators, Motor Graders or
Pushcats, Scoops
or Tournapulls, Bulldozers, Endloaders or Fork Lifts,
Power Blade or
Elevating Graders, Winch Cats, Boom or Winch Trucks or
Boom Tractors,
Pipe Wrapping or Painting Machines, Asphalt Plant
Engineer, Journeyman
Lubricating Engineer, Drills (other than Derrick Type),
Mud Jacks,
Well Drilling Machines, Boring Machines, Track Jacks,
Mixers,
Conveyors (Two), Air Compressors (Two), Water Pumps
regardless of size
(Two), Welding Machines (Two), Siphons or Jets (Two),
Winch Heads or
Apparatuses (Two), Light Plants (Two), All Tractors
regardless of size
(straight tractor only), Fireman on Stationary Boilers,
Automatic
Elevators, Form Grading Machines, Finishing Machines,
Power Sub-Grader
or Ribbon Machines, Longitudinal Floats, Distributor
Operators on
Trucks, Winch Heads or Apparatuses (One), Mobil Track
air and heaters
(two to five), Heavy Equipment Greaser, Relief
Operator, Assistant
Master Mechanic and Heavy Duty Mechanic, self-propelled
concrete saws
of all types and sizes with their attachments, gob-
hoppers, excavators
all sizes, the repair and greasing of all diesel
hammers, the
operation and set-up of bidwells, water blasters of all
sizes and
their clutches, hydraulic jacks where used for hoisting,
operation of
log skidders, iceolators used on and off of pipeline,
condor cranes,
bow boats, survey boats, bobcats and all their
attachments, skid steer
loaders and all their attachments, creter cranes, batch
plants,
operator (all sizes), self propelled roto mills,
operation of conveyor
systems of any size and any configuration, operation,
repair and
service of all vibratory hammers, all power pacs and
their controls

regardless of location, curtains or brush burning machines, stump cutter machines, Nail launchers when mounted on a machine or self-propelled, operation of con-cover machines, and all Operators (except those listed below).

GROUP II. Assistant Operators.

GROUP III. Air Compressors (One), Water Pumps, regardless of Size (One), Waterblasters (one), Welding Machine (One), Mixers (One Bag), Conveyor (One), Siphon or Jet (One), Light Plant (One), Heater (One), Immobile Track Air (One), and Self Propelled Walk-Behind Rollers.

GROUP IV. Asphalt Spreader Oilers, Fireman on Whirlies and Heavy Equipment Oilers, Truck Cranes, Dredges, Monigans, Large Cranes - (Over 65-ton rated capacity) Concrete Plant Oiler, Blacktop Plant Oiler, and Creter Crane Oiler (when required).

GROUP V. Oiler.

GROUP VI. Operators on equipment with Booms, including jibs, 100 feet and over, and less than 150 feet long.

GROUP VII. Operators on equipment with Booms, including jibs, 150 feet and over, and less than 200 feet long.

GROUP VIII. Operators on Equipment with Booms, including jibs, 200 feet and over; Tower Cranes; and Whirlie Cranes.

GROUP IX. Mechanic

SURVEY WORKER - Operated survey equipment including data collectors, G.P.S. and robotic instruments, as well as conventional levels and transits.

TRUCK DRIVER - BUILDING, HEAVY AND HIGHWAY CONSTRUCTION Class 1. Drivers on 2 axle trucks hauling less than 9 ton. Air compressor and welding machines and brooms, including those pulled by separate units, truck driver helpers, warehouse employees, mechanic helpers, greasers and tiremen, pickup trucks when hauling materials, tools, or workers to and from and on-the-job site, and fork lifts up to 6,000 lb. capacity.

Class 2. Two or three axle trucks hauling more than 9 ton but hauling less than 16 ton. A-frame winch trucks, hydrolift trucks, vactor trucks or similar equipment when used for transportation purposes. Fork lifts over 6,000 lb. capacity, winch trucks, four axle combination units, and ticket writers.

Class 3. Two, three or four axle trucks hauling 16 ton or more. Drivers on water pulls, articulated dump trucks, mechanics and working forepersons, and dispatchers. Five axle or more combination units.

Class 4. Low Boy and Oil Distributors.

Class 5. Drivers who require special protective clothing while employed on hazardous waste work.
TRUCK DRIVER - OIL AND CHIP RESEALING ONLY.

This shall encompass laborers, workers and mechanics who drive contractor or subcontractor owned, leased, or hired pickup, dump, service, or oil distributor trucks. The work includes transporting materials and equipment (including but not limited to, oils, aggregate supplies, parts, machinery and tools) to or from the job site; distributing oil or liquid asphalt and aggregate; stock piling material when in connection with the actual oil and chip contract.
The Truck Driver (Oil & Chip Resealing) wage classification does not include supplier delivered materials.

TERRAZZO FINISHER

The handling of all materials used for Mosaic and Terrazzo work including preparing, mixing by hand, by mixing machine or transporting of pre-mixed materials and distributing with shovel, rake, hoe, or pail, all kinds of concrete foundations necessary for Mosaic and Terrazzo work, all cement terrazzo, magnesite terrazzo, Do-O-Tex terrazzo, epoxy matrix ter-razzo, exposed aggregate, rustic or rough washed for exterior or interior of buildings placed either by machine or by hand, and any other kind of mixture of plastics composed of

chips or granules when mixed with cement, rubber, neoprene, vinyl, magnesium chloride or any other resinous or chemical substances used for seamless flooring systems, and all other building materials, all similar materials and all precast terrazzo work on jobs, all scratch coat used for Mosaic and Terrazzo work and sub-bed, tar paper and wire mesh (2x2 etc.) or lath. The rubbing, grinding, cleaning and finishing of same either by hand or by machine or by terrazzo resurfacing equipment on new or existing floors. When necessary finishers shall be allowed to assist the mechanics to spread sand bed, lay tarpaper and wire mesh (2x2 etc.) or lath. The finishing of cement floors where additional aggregate of stone is added by spreading or sprinkling on top of the finished base, and troweled or rolled into the finish and then the surface is ground by grinding machines.

Other Classifications of Work:

For definitions of classifications not otherwise set out, the Department generally has on file such definitions which are available. If a task to be performed is not subject to one of the classifications of pay set out, the Department will upon being contacted state which neighboring county has such a classification and provide such rate, such rate being deemed to exist by reference in this document. If no neighboring county rate applies to the task, the Department shall undertake a special determination, such special determination being then deemed to have existed under this determination. If a project requires these, or any classification not listed, please contact IDOL at 217-782-1710 for wage rates or clarifications.

LANDSCAPING

Landscaping work falls under the existing classifications for laborer, operating engineer and truck driver. The work performed by landscape plantsman and landscape laborer is covered by the existing

LABORER	HWY	26.030	26.480	1.5	1.5
2.0 6.350 11.57 0.000 0.800					
LABORER	O&C	19.520	19.970	1.5	1.5
2.0 6.350 11.57 0.000 0.800					
MACHINIST	BLD	43.920	46.420	1.5	1.5
2.0 6.760 8.950 1.850 0.000					
MARBLE FINISHERS	BLD	27.750	0.000	1.5	1.5
2.0 8.450 7.100 0.000 0.480					
MARBLE MASON	BLD	29.250	30.750	1.5	1.5
2.0 8.450 7.100 0.000 0.480					
MILLWRIGHT	BLD	32.230	33.730	1.5	1.5
2.0 6.800 7.250 0.000 0.400					
MILLWRIGHT	HWY	32.180	33.680	1.5	1.5
2.0 6.800 7.250 0.000 0.400					
OE RIVER 1	RIV 1	34.050	35.050	1.5	1.5
2.0 8.300 9.500 0.000 2.450					
OE RIVER 2	RIV 2	30.600	35.050	1.5	1.5
2.0 8.300 9.500 0.000 2.450					
OPERATING ENGINEER	ALL 1	33.950	34.950	1.5	1.5
2.0 8.300 9.500 0.000 2.450					
OPERATING ENGINEER	ALL 2	32.050	34.950	1.5	1.5
2.0 8.300 9.500 0.000 2.450					
OPERATING ENGINEER	ALL 3	24.650	34.950	1.5	1.5
2.0 8.300 9.500 0.000 2.450					
OPERATING ENGINEER	ALL 4	21.400	27.800	1.5	1.5
2.0 5.650 6.100 0.000 1.100					
OPERATING ENGINEER	O&C 1	25.460	26.460	1.5	1.5
2.0 8.300 9.500 0.000 2.450					
OPERATING ENGINEER	O&C 2	23.880	26.310	1.5	1.5
2.0 7.800 9.000 0.000 1.950					
OPERATING ENGINEER	O&C 3	18.340	26.310	1.5	1.5
2.0 7.800 9.000 0.000 1.950					
OPERATING ENGINEER	O&C 4	16.050	21.100	1.5	1.5
2.0 5.650 6.100 0.000 1.100					
PAINTER	BLD	26.260	27.760	1.5	1.5
2.0 7.050 7.580 0.000 0.550					
PAINTER	HWY	30.560	32.060	1.5	1.5
2.0 7.050 7.580 0.000 0.550					
PAINTER OVER 30FT	BLD	27.260	28.760	1.5	1.5
2.0 7.050 7.580 0.000 0.550					
PAINTER PWR EQMT	BLD	27.260	28.760	1.5	1.5
2.0 7.050 7.580 0.000 0.550					
PAINTER PWR EQMT	HWY	31.560	33.060	1.5	1.5
2.0 7.050 7.580 0.000 0.550					
PILEDRIVER	BLD	32.230	33.730	1.5	1.5
2.0 6.800 7.250 0.000 0.400					
PILEDRIVER	HWY	32.180	33.680	1.5	1.5
2.0 6.800 7.250 0.000 0.400					
PIPEFITTER	BLD	38.250	42.070	1.5	1.5
2.0 8.500 10.30 0.000 1.300					
PLASTERER	BLD	29.050	30.550	1.5	1.5
2.0 7.200 6.400 0.000 0.500					
PLUMBER	BLD	38.250	42.070	1.5	1.5
2.0 8.500 10.30 0.000 1.300					
ROOFER	BLD	24.400	25.400	1.5	1.5
2.0 8.900 3.800 0.000 0.000					
SHEETMETAL WORKER	ALL	32.250	33.750	1.5	1.5
2.0 8.330 7.320 1.940 0.360					
SPRINKLER FITTER	BLD	37.120	39.870	1.5	1.5
2.0 8.420 8.500 0.000 0.350					
STONE MASON	BLD	29.250	30.750	1.5	1.5
2.0 8.450 7.100 0.000 0.480					

SURVEY WORKER	ALL	25.850	26.300	1.5	1.5
2.0 5.850 10.95 0.000 0.800					
TERRAZZO FINISHER	BLD	27.750	0.000	1.5	1.5
2.0 8.450 7.100 0.000 0.480					
TERRAZZO MASON	BLD	29.250	30.750	1.5	1.5
2.0 8.450 7.100 0.000 0.480					
TRUCK DRIVER	ALL	1 30.070	0.000	1.5	1.5
2.0 10.30 6.100 0.000 0.250					
TRUCK DRIVER	ALL	2 30.520	0.000	1.5	1.5
2.0 10.30 6.100 0.000 0.250					
TRUCK DRIVER	ALL	3 30.740	0.000	1.5	1.5
2.0 10.30 6.100 0.000 0.250					
TRUCK DRIVER	ALL	4 31.030	0.000	1.5	1.5
2.0 10.30 6.100 0.000 0.250					
TRUCK DRIVER	ALL	5 31.850	0.000	1.5	1.5
2.0 10.30 6.100 0.000 0.250					
TRUCK DRIVER	O&C	1 22.750	0.000	1.5	1.5
2.0 2.920 6.700 0.000 0.250					
TRUCK DRIVER	O&C	2 19.150	0.000	1.5	1.5
2.0 2.920 6.700 0.000 0.250					
TRUCK DRIVER	O&C	3 19.650	0.000	1.5	1.5
2.0 2.920 6.700 0.000 0.250					
TUCKPOINTER	BLD	29.250	30.750	1.5	1.5
2.0 8.450 7.100 0.000 0.480					

Legend: RG (Region)

TYP (Trade Type - All,Highway,Building,Floating,Oil & Chip,Rivers)

C (Class)

Base (Base Wage Rate)

FRMAN (Foreman Rate)

M-F>8 (OT required for any hour greater than 8 worked each day, Mon through Fri.

OSA (Overtime (OT) is required for every hour worked on Saturday)

OSH (Overtime is required for every hour worked on Sunday and Holidays)

H/W (Health & Welfare Insurance)

Pensn (Pension)

Vac (Vacation)

Trng (Training)

Explanations

SALINE COUNTY

The following list is considered as those days for which holiday rates

of wages for work performed apply: New Years Day, Memorial Day, Fourth of July, Labor Day, Thanksgiving Day, Christmas Day and Veterans Day in some classifications/counties. Generally, any of these holidays which fall on a Sunday is celebrated on the following Monday. This then makes work performed on that Monday payable at the appropriate overtime rate for holiday pay. Common practice in a given local may alter certain days of celebration. If in doubt, please check with IDOL.

Oil and chip resealing (O&C) means the application of road oils and liquid asphalt to coat an existing road surface, followed by application of aggregate chips or gravel to coated surface, and subsequent rolling of material to seal the surface.

EXPLANATION OF CLASSES

ASBESTOS - GENERAL - removal of asbestos material/mold and hazardous materials from any place in a building, including mechanical systems where those mechanical systems are to be removed. This includes the removal of asbestos materials/mold and hazardous materials from ductwork or pipes in a building when the building is to be demolished at the time or at some close future date.

ASBESTOS - MECHANICAL - removal of asbestos material from mechanical systems, such as pipes, ducts, and boilers, where the mechanical systems are to remain.

LABORER - OIL AND CHIP RESEALING ONLY

Hook and unhook chip box from aggregate truck; distribute material within chip box; perform flagging work related to oil and chip resealing; hand spray oil fluids; handle traffic control, including setting-up and maintaining barricades, drums, cones, delineators, signs and other such items, as well as laying-out and applying or removing temporary roadway markings used to control traffic in job site related to oil and chip resealing; and perform clean-up related to oil and chip resealing.

CERAMIC TILE FINISHER, MARBLE FINISHER, TERRAZZO
FINISHER

Assisting, helping or supporting the tile, marble and terrazzo mechanic by performing their historic and traditional work assignments required to complete the proper installation of the work covered by said crafts. The term "Ceramic" is used for naming the classification only, and is in no a limitation of the product handled. Ceramic takes into consideration most hard tiles.

ELECTRIC POWER LINEMAN

Construction, maintenance and dismantling of overhead and underground electric power lines, including high voltage pipe type cable work, and associated structures and equipment.

ELECTRIC POWER EQUIPMENT OPERATOR - CLASS 1

Operation of all crawler type equipment D-4 and larger from the ground to assist the Electric Power Linemen in performing their duties.

ELECTRIC POWER EQUIPMENT OPERATORS - CLASS 2

Operation of all other equipment from the ground to assist the Electric Power Linemen in performing their duties.

ELECTRIC POWER GROUNDMAN

Applies to workers who assist the Electric Power Lineman from the ground.

ELECTRONIC SYSTEMS TECHNICIAN

Installation, service and maintenance of low-voltage systems which utilizes the transmission and/or transference of voice, sound, vision, or digital for commercial, education, security and entertainment purposes for the following: TV monitoring and surveillance, background/foreground music, intercom and telephone interconnect, field programming, inventory control systems, microwave transmission, multi-media, multiplex, radio page, school, intercom and sound burglar alarms and low voltage master clock systems.

Excluded from this classification are energy management

systems, life
safety systems, supervisory controls and data
acquisition systems not
intrinsic with the above listed systems, fire alarm
systems, nurse
call systems and raceways exceeding fifteen feet in
length.

SURVEY WORKER - Operated survey equipment including data
collectors,
G.P.S. and robotic instruments, as well as conventional
levels and
transits.

TRUCK DRIVER - BUILDING, HEAVY AND HIGHWAY CONSTRUCTION
Class 1. Drivers on 2 axle trucks hauling less than 9
ton. Air
compressor and welding machines and brooms, including
those pulled by
separate units, truck driver helpers, warehouse
employees, mechanic
helpers, greasers and tiremen, pickup trucks when
hauling materials,
tools, or workers to and from and on-the-job site, and
fork lifts up
to 6,000 lb. capacity.

Class 2. Two or three axle trucks hauling more than 9
ton but hauling
less than 16 ton. A-frame winch trucks, hydrolift
trucks, vactor
trucks or similar equipment when used for
transportation purposes.
Fork lifts over 6,000 lb. capacity, winch trucks, four
axle
combination units, and ticket writers.

Class 3. Two, three or four axle trucks hauling 16 ton
or more.
Drivers on water pulls, articulated dump trucks,
mechanics and working
forepersons, and dispatchers. Five axle or more
combination units.

Class 4. Low Boy and Oil Distributors.

Class 5. Drivers who require special protective
clothing while
employed on hazardous waste work.

TRUCK DRIVER - O & C (Oil and Chip Resealing ONLY)

It involves driving of contractor or subcontractor
owned, leased, or
hired pickup, dump, service, or oil distributor trucks.
Includes
transporting materials and equipment (including, but not
limited to
oils, aggregate supplies, parts, machinery and tools)
to or from the
job site; distributing oil or liquid asphalt and
aggregate; stock

piling material; and maintaining trucks at job site related to oil and chip resealing.

Class 1. Distributors, liquid asphalt hauling and hauling of asphalt rubber-tired rollers.

Class 2. Stockpiling.

Class 3. Tandem hauling to job site.

OPERATING ENGINEERS - BUILDING, HEAVY AND HIGHWAY CONSTRUCTION

Class 1. APSCO or Equal Spreading Machine, Backhoe, Backfiller, Boom or Winch Cat, Bituminous Mixplane Machine, Blacksmith, Bituminous Surfacing Machine, Bull-Dozer, Crane, Shovel, Dragline, Truck Crane, Pile Driver, Concrete Breaker, Concrete or Pumpcrete Pumps, Dinky or Standard Locomotives, Well or Caisson Drills, Elevating Grader, Fork Lifts, Flexplane, Gradeall, Hi-Lift Hoists, Guy-Derricks, Hysters, Mechanic Motor Patrol, Mixers-21 cu. ft. or over, Push Cats, Pulls and Scrapers, Two Well Point Pumps, Pulverizer or Tiller, PugMill, Rubber-Tired Farm Type Tractor with Bulldozer/Blade/Auger or hi-lift over 1/2 yd., Jersey Spreader, Tract-Air used with Drill or Hi-Lift, Trenching or Ditching Machines, Wood Chipper w/Tractor, Self-Propelled Roller w/Blade, Equipment Greaser, Self-Propelled Bump Grinder on Concrete pavement, Boat Operator, Skid-Loaders, Tuggers, Lazer Screed, and Self-Propelled Chip Spreader (when others run conveyors).

Class 2. Any type tractor pulling any type roller or disc, Two Air Compressors (220 cu. ft. capacity or over), Two AirTract Drills, Air-Track Drill w/Compressor, Automatic Bins or Scales w/Compressor or Generator, Pipeline Boring Machine, Bulk Cement Plant w/Separate Compressor, Power Operated Bull Float, Hydra-Lift w/Single Motor, Straw Mulcher Blower w/Spout, Self-Propelled Roller/Compactor, Back-End man on Bituminous Surfacing Machine, oiler on milling machine.

Class 3. Air Compressor w/Valve driving piling, Boom or Winch Type Truck, Two Conveyors, Self-Propelled Concrete Saw, Form

Grader, Truck
Crane Oiler, Self-Propelled Vibrator, Rubber Tired Farm
Type Tractor
w/Blade/Bulldozer/Auger/hi-lift - 1/2 yd. or less,
Elevator Operator,
Man Lift (scissor lift) when lifting materials.

Class 4. Air-Track Drill (one), Belt Drag Machine,
Power Broom,
Mechanical Plasterer Applicator, Trac-Air, Air
Compressor (220 cu. ft.
or over) One, Air Compressor (under 220 cu. ft) four,
Automatic Bin,
Bulk Cement Plant w/Built-in Compressor running off same
motor or
electric motor, Fireman or Switchman, Self-Propelled
Form Tamper,
Light Plants (4), Welding Machines (4), Pumps (4), or
Combination of
four (4) Pumps, Light Plants, Welding Machines, Air-
Compressors
(under 220 cu. ft.), Mudjacks or Wood Chipper, Mixers -
less than 21
cu. ft. Mortar Mixer w/Skip or Pump, Pipeline Tract
Jack. One
Operating Engineer may operate and maintain any
combination of the
following pieces of equipment, not to exceed four (4)
which shall be
within a reasonable distance, such combination may
include any
equipment in this classification: (Compressors, Light
Plants,
Generators, Welding Machines, Pumps or Conveyors), One
Well- Point
Pump, Two Motor Driven Heaters, One Air Compressor
(under 220 cu.
ft.), One Engine-Driven Conveyor, One Motor Driven
Heater, One Light
Plant, One Pump, One Welding Machine, One Ulmac or
Equal Spreader,
Oilers, and one Generator 10 kw or greater.

OPERATING ENGINEER - O & C (Oil and Chip Resealing
ONLY). Includes
the operation of all motorized heavy equipment used in
oil and chip
resealing, including but not limited to operating self-
propelled chip
spreaders, and all types of rollers (both hard and
rubber tired); and
other duties pertaining to the operation or maintenance
of heavy
equipment relatd to oil and chip resealing.

Class 1. See Class 1 above for types of equipment
operated.

Class 2. See Class 2 above for types of equipment
operated.

Class 3. See Class 3 above for types of equipment

operated.

Class 4. See Class 4 above for types of equipment operated.

OPERATING ENGINEER RIVER WORK 1 - operate the following machines when working on River Work and Levee Work on the Mississippi and Ohio Rivers, Lakes and Tributaries: Crane, Shovel, Dragline, Scrapers, Dredge, Derrick, Pile-Driver, Push Boat, all power boat operators, Mechanic, Engineman on Dredge, Leverman on Dredge, All Bituminous Spreader machines, Backhoe, Backfiller, Boom, or Winch Cat, Bituminous Mixplane Machine, Blacksmith, Bituminous Surfacing Machine, Bulldozer, Truck Cranes, Hydraulic Truck Mounted Boom/Crane, Concrete Finishing Machine, or Spreader Machine, Concrete Breaker, Concrete or Pumpcrete Machines, Concrete Plant Operator, All Off Road Material Hauling Equipment, Dinky or Standard Locomotives, Well Drill, Elevating Grader, Fork-Lifts, Flexplane, Gradeall, Hi-Lift, Power Handblade Tugger type Hoist, Hoist Two Drum (or over one), Gyderrick, Hyster, Motor Patrol, Mixers - 21 Cu. Ft. or over, Push Cat, Pulls, & Scrapers, Pumps-Two Well Points, Equipment Greaser, P & H Pulverizer or Pulverizer equal to Pugmill, Pugmill, Rubber-Tired farm type tractor w/Bulldozer/Blade/Auger or Hi-Lift over ½ yard, Skimmer Scoops, Seaman Tiller, Jersey Spreader, Tract-Air used with Drill or Hi-Lift, Trenching or Ditching Machine, Wood Chipper w/Tractor, self-propelled roller w/Blade, Concrete Pumps and Small Equipment Operators.

OPERATING ENGINEER RIVER 2 - when working on River Work and Levee Work on the Mississippi and Ohio Rivers, Lakes and Tributaries shall be employed as the Oiler or Fireman on Crane, Dragline, Shovel, Dredge, Truck Crane, Pile Driver, Gradeall, Dinky or Standard Locomotive, Guy Derrick, Trenching Machine or Ditching Machine 80 H.P. and over, All Terrain (cherry-picker) with over 40 ton Lifting Capacity, Deck Oiler and Deckhands.

Other Classifications of Work:

For definitions of classifications not otherwise set out, the Department generally has on file such definitions which are available. If a task to be performed is not subject to one of the classifications of pay set out, the Department will upon being contacted state which neighboring county has such a classification and provide such rate, such rate being deemed to exist by reference in this document. If no neighboring county rate applies to the task, the Department shall undertake a special determination, such special determination being then deemed to have existed under this determination. If a project requires these, or any classification not listed, please contact IDOL at 217-782-1710 for wage rates or clarifications.

LANDSCAPING

Landscaping work falls under the existing classifications for laborer, operating engineer and truck driver. The work performed by landscape plantsman and landscape laborer is covered by the existing classification of laborer. The work performed by landscape operators (regardless of equipment used or its size) is covered by the classifications of operating engineer. The work performed by landscape truck drivers (regardless of size of truck driven) is covered by the classifications of truck driver.

Sangamon County Prevailing Wage for May 2014

(See explanation of column headings at bottom of wages)

Trade Name	RG	TYP	C	Base	FRMAN	M-F>8	OSA
OSH H/W	Pensn	Vac	Trng				
=====	==	===	=	=====	=====	=====	===
===	=====	=====	=====				
ASBESTOS ABT-GEN			BLD	30.620	31.870	1.5	1.5
2.0 6.300 10.66 0.000 0.900							
ASBESTOS ABT-MEC			BLD	30.360	31.360	1.5	1.5
2.0 7.450 3.000 0.000 0.000							
BOILERMAKER			BLD	32.060	34.560	1.5	1.5
2.0 7.070 21.27 1.000 0.350							

BRICK MASON	BLD	29.610	30.360	2.0	2.0
2.0 8.450 11.10 0.000 0.580					
CARPENTER	BLD	29.810	32.060	1.5	1.5
2.0 7.700 13.44 0.000 0.520					
CARPENTER	HWY	29.860	31.610	1.5	1.5
2.0 7.700 13.99 0.000 0.520					
CEMENT MASON	BLD	25.700	27.200	1.5	1.5
2.0 7.100 12.15 0.000 0.600					
CEMENT MASON	HWY	25.200	26.200	1.5	1.5
2.0 7.100 12.15 0.000 0.600					
CERAMIC TILE FNSHER	BLD	26.360	0.000	1.5	1.5
2.0 8.450 9.000 0.000 0.000					
ELECTRIC PWR EQMT OP	ALL	38.300	45.290	1.5	1.5
2.0 6.150 10.73 0.000 0.380					
ELECTRIC PWR GRNDMAN	ALL	26.280	45.290	1.5	1.5
2.0 5.790 7.360 0.000 0.260					
ELECTRIC PWR LINEMAN	ALL	42.540	45.290	1.5	1.5
2.0 6.280 11.92 0.000 0.430					
ELECTRIC PWR TRK DRV	ALL	27.560	45.290	1.5	1.5
2.0 5.830 7.720 0.000 0.280					
ELECTRICIAN	BLD	34.220	36.220	1.5	1.5
2.0 6.110 8.620 0.000 0.400					
ELECTRONIC SYS TECH	BLD	30.490	32.490	1.5	1.5
2.0 5.600 7.660 0.000 0.400					
ELEVATOR CONSTRUCTOR	BLD	41.070	46.200	2.0	2.0
2.0 12.73 13.46 3.290 0.600					
GLAZIER	BLD	31.030	33.030	1.5	2.0
2.0 7.050 8.400 0.000 0.430					
HT/FROST INSULATOR	BLD	37.660	38.660	1.5	1.5
2.0 8.350 11.26 0.000 0.500					
IRON WORKER	BLD	30.000	32.000	1.5	1.5
2.0 8.200 11.88 0.000 0.660					
IRON WORKER	HWY	30.750	32.500	1.5	1.5
2.0 8.200 12.35 0.000 0.660					
LABORER	BLD	28.620	29.870	1.5	1.5
2.0 6.300 10.66 0.000 0.800					
LABORER	HWY	28.470	29.220	1.5	1.5
2.0 6.300 10.76 0.000 0.800					
LATHER	BLD	29.810	32.060	1.5	1.5
2.0 7.700 13.44 0.000 0.520					
MACHINIST	BLD	43.920	46.420	1.5	1.5
2.0 6.760 8.950 1.850 0.000					
MARBLE FINISHERS	BLD	26.360	0.000	1.5	1.5
2.0 8.450 9.000 0.000 0.000					
MARBLE MASON	BLD	27.860	28.610	1.5	1.5
2.0 8.450 9.000 0.000 0.000					
MILLWRIGHT	BLD	29.620	31.870	1.5	1.5
2.0 7.700 14.09 0.000 0.520					
MILLWRIGHT	HWY	31.690	33.440	1.5	1.5
2.0 7.700 14.64 0.000 0.520					
OPERATING ENGINEER	BLD 1	33.900	35.400	1.5	1.5
2.0 10.05 7.600 0.000 1.300					
OPERATING ENGINEER	BLD 2	31.550	35.400	1.5	1.5
2.0 10.05 7.600 0.000 1.300					
OPERATING ENGINEER	BLD 3	27.950	35.400	1.5	1.5
2.0 10.05 7.600 0.000 1.300					
OPERATING ENGINEER	BLD 4	35.400	35.400	1.5	1.5
2.0 10.05 7.600 0.000 1.300					
OPERATING ENGINEER	HWY 1	38.650	40.150	1.5	1.5
2.0 10.15 8.850 0.000 1.400					
OPERATING ENGINEER	HWY 2	34.560	40.150	1.5	1.5
2.0 10.15 8.850 0.000 1.400					

OPERATING ENGINEER	HWY	3	28.320	40.150	1.5	1.5
2.0 10.15 8.850 0.000 1.400						
OPERATING ENGINEER	HWY	4	40.150	40.150	1.5	1.5
2.0 10.15 8.850 0.000 1.400						
PAINTER	ALL		28.580	30.080	1.5	1.5
2.0 5.250 9.830 0.000 0.600						
PAINTER OVER 30FT	ALL		29.580	31.080	1.5	1.5
2.0 5.250 9.830 0.000 0.600						
PAINTER PWR EQMT	ALL		29.580	31.080	1.5	1.5
2.0 5.250 9.830 0.000 0.600						
PAINTER SIGNS	ALL		16.240	0.000	1.5	1.5
2.0 0.000 0.000 0.000 0.000						
PILEDRIVER	BLD		30.310	32.560	1.5	1.5
2.0 7.700 13.44 0.000 0.520						
PILEDRIVER	HWY		30.860	32.610	1.5	1.5
2.0 7.700 13.99 0.000 0.520						
PIPEFITTER	BLD		40.020	44.020	1.5	1.5
2.0 7.000 7.750 0.000 0.900						
PLASTERER	BLD		28.500	30.250	1.5	1.5
2.0 7.330 12.34 0.000 0.650						
PLUMBER	BLD		40.020	44.020	1.5	1.5
2.0 7.000 7.750 0.000 0.900						
ROOFER	BLD		27.900	30.400	1.5	1.5
2.0 8.600 6.750 0.000 0.500						
SHEETMETAL WORKER	BLD		32.160	34.910	1.5	1.5
2.0 8.400 12.75 0.000 0.750						
SPRINKLER FITTER	BLD		37.120	39.870	1.5	1.5
2.0 8.420 8.500 0.000 0.350						
STONE MASON	BLD		29.610	30.360	2.0	2.0
2.0 8.450 11.10 0.000 0.580						
SURVEY WORKER	ALL		28.470	29.220	1.5	1.5
2.0 6.300 10.76 0.000 0.800						
TERRAZZO FINISHER	BLD		26.360	0.000	1.5	1.5
2.0 8.450 9.000 0.000 0.000						
TERRAZZO MASON	BLD		27.860	28.610	1.5	1.5
2.0 8.450 9.000 0.000 0.000						
TILE MASON	BLD		27.860	28.610	1.5	1.5
2.0 8.450 9.000 0.000 0.000						
TRUCK DRIVER	ALL	1	31.340	0.000	1.5	1.5
2.0 10.30 5.010 0.000 0.250						
TRUCK DRIVER	ALL	2	31.780	0.000	1.5	1.5
2.0 10.30 5.010 0.000 0.250						
TRUCK DRIVER	ALL	3	32.020	0.000	1.5	1.5
2.0 10.30 5.010 0.000 0.250						
TRUCK DRIVER	ALL	4	32.280	0.000	1.5	1.5
2.0 10.30 5.010 0.000 0.250						
TRUCK DRIVER	ALL	5	33.130	0.000	1.5	1.5
2.0 10.30 5.010 0.000 0.250						
TRUCK DRIVER	O&C	1	25.070	0.000	1.5	1.5
2.0 10.30 5.010 0.000 0.250						
TRUCK DRIVER	O&C	2	25.420	0.000	1.5	1.5
2.0 10.30 5.010 0.000 0.250						
TRUCK DRIVER	O&C	3	25.620	0.000	1.5	1.5
2.0 10.30 5.010 0.000 0.250						
TRUCK DRIVER	O&C	4	25.820	0.000	1.5	1.5
2.0 10.30 5.010 0.000 0.250						
TRUCK DRIVER	O&C	5	26.500	0.000	1.5	1.5
2.0 10.30 5.010 0.000 0.250						
TUCKPINTER	BLD		29.610	30.360	2.0	2.0
2.0 8.450 11.10 0.000 0.580						

Legend: RG (Region)

TYP (Trade Type - All,Highway,Building,Floating,Oil & Chip,Rivers)
C (Class)
Base (Base Wage Rate)
FRMAN (Foreman Rate)
M-F>8 (OT required for any hour greater than 8 worked each day, Mon through Fri.
OSA (Overtime (OT) is required for every hour worked on Saturday)
OSH (Overtime is required for every hour worked on Sunday and Holidays)
H/W (Health & Welfare Insurance)
Pensn (Pension)
Vac (Vacation)
Trng (Training)

Explanations

SANGAMON COUNTY

The following list is considered as those days for which holiday rates of wages for work performed apply: New Years Day, Memorial Day, Fourth of July, Labor Day, Thanksgiving Day, Christmas Day and Veterans Day in some classifications/counties. Generally, any of these holidays which fall on a Sunday is celebrated on the following Monday. This then makes work performed on that Monday payable at the appropriate overtime rate for holiday pay. Common practice in a given local may alter certain days of celebration. If in doubt, please check with IDOL.

Oil and chip resealing (O&C) means the application of road oils and liquid asphalt to coat an existing road surface, followed by application of aggregate chips or gravel to coated surface, and subsequent rolling of material to seal the surface.

EXPLANATION OF CLASSES

ASBESTOS - GENERAL - removal of asbestos material/mold and hazardous materials from any place in a building, including mechanical systems where those mechanical systems are to be removed. This includes the removal of asbestos materials/mold and hazardous materials from ductwork or pipes in a building when the building is to be demolished at the time or at some close future date.

ASBESTOS - MECHANICAL - removal of asbestos material from mechanical systems, such as pipes, ducts, and boilers, where the mechanical systems are to remain.

CERAMIC TILE FINISHER, MARBLE FINISHER, TERRAZZO FINISHER

Assisting, helping or supporting the tile, marble and terrazzo mechanic by performing their historic and traditional work assignments required to complete the proper installation of the work covered by said crafts. The term "Ceramic" is used for naming the classification only and is in no way a limitation of the product handled. Ceramic takes into consideration most hard tiles.

ELECTRONIC SYSTEMS TECHNICIAN

Installation, service and maintenance of low-voltage systems which utilizes the transmission and/or transference of voice, sound, vision, or digital for commercial, education, security and entertainment purposes for the following: TV monitoring and surveillance, background/foreground music, intercom and telephone interconnect, field programming, inventory control systems, microwave transmission, multi-media, multiplex, radio page, school, intercom and sound burglar alarms and low voltage master clock systems.

Excluded from this classification are energy management systems, life safety systems, supervisory controls and data acquisition systems not intrinsic with the above listed systems, fire alarm systems, nurse call systems and raceways exceeding fifteen feet in length.

SURVEY WORKER - Operated survey equipment including data collectors,

G.P.S. and robotic instruments, as well as conventional levels and transits.

TRUCK DRIVER - BUILDING, HEAVY AND HIGHWAY CONSTRUCTION
Class 1. Drivers on 2 axle trucks hauling less than 9 ton. Air compressor and welding machines and brooms, including those pulled by separate units, truck driver helpers, warehouse employees, mechanic helpers, greasers and tiremen, pickup trucks when hauling materials, tools, or workers to and from and on-the-job site, and fork lifts up to 6,000 lb. capacity.

Class 2. Two or three axle trucks hauling more than 9 ton but hauling less than 16 ton. A-frame winch trucks, hydrolift trucks, vactor trucks or similar equipment when used for transportation purposes. Fork lifts over 6,000 lb. capacity, winch trucks, four axle combination units, and ticket writers.

Class 3. Two, three or four axle trucks hauling 16 ton or more. Drivers on water pulls, articulated dump trucks, mechanics and working forepersons, and dispatchers. Five axle or more combination units.

Class 4. Low Boy and Oil Distributors.

Class 5. Drivers who require special protective clothing while employed on hazardous waste work.
TRUCK DRIVER - OIL AND CHIP RESEALING ONLY.

This shall encompass laborers, workers and mechanics who drive contractor or subcontractor owned, leased, or hired pickup, dump, service, or oil distributor trucks. The work includes transporting materials and equipment (including but not limited to, oils, aggregate supplies, parts, machinery and tools) to or from the job site; distributing oil or liquid asphalt and aggregate; stock piling material when in connection with the actual oil and chip contract.
The Truck Driver (Oil & Chip Resealing) wage classification does not include supplier delivered materials.

OPERATING ENGINEERS - BUILDING

CLASS 1. Asphalt Screed Man; Aspco Concrete Spreaders;

Asphalt
Pavers; Asphalt Plant Engineer; Asphalt Rollers on
Bituminous
Concrete; Athey Loaders; Backfillers, Crane Type;
Backhoes; Barber
Green Loaders; Bulldozers; Cableways; Cherry Pickers;
Clam Shells;
C.M.I. & similar type autograde formless paver,
autograde placer &
finisher; Concrete Breakers; Concrete Pumps; Derricks;
Derrick Boats;
Draglines; Earth Auger or Boring Machines; Elevating
Graders;
Engineers on Dredges; Gravel Processing Machines; Head
Equipment
Greaser; High Lifts or Fork Lifts; Hoists with two or
more drums or
two or more load lines; Locomotives, All; Mechanics;
Motor Graders or
Auto Patrols; Operators or Leverman on Dredges;
Operators, Power Boat;
Operators, Pug Mill (Asphalt Plants); Orange Peels;
Overhead Cranes;
Paving Mixers; Piledrivers; Pipe Wrapping and Painting
Machines;
Pushdozers, or Push Cats; Robotic Controlled Equipment
in this
Classification; Rock Crushers; Ross Carrier or Similar
Machines;
Rotomill; Scoops, Skimmer, two cu. yd. capacity and
under; Scoops, All
or Tournapull; Sheep-Foot Roller (Self Propelled);
Shovels; Skid
Steer; Skimmer Scoops; Temporary Concrete Plant
Operators; Test Hole
Drilling Machines; Tower Machines; Tower Mixers; Track
Type End
Loaders; Track Type Fork Lifts or High Lifts; Track
Jacks and Tampers;
Tractors, Sideboom; Trenching or Ditching Machine;
Tunnelluggers;
Vermeer Type Saws; Water Blaster Cutting Head; Wheel
Type End Loaders;
Winch Cat.

CLASS 2. Air Compressors (six to eight)*; Asphalt
Boosters and
Heaters; Asphalt Distributors; Asphalt Plant Fireman;
Oiler on Two
Paving Mixers When Used in Tandem; Boom or Winch Trucks;
Bull Floats
or Flexplanes; Concrete Finishing Machine; Concrete
Saws,
Self-Propelled; Concrete Spreading Machines; Conveyors
(six to
eight)*; Generators (six to eight)*; Gravel or Stone
Spreader, Power
Operated; Hoist (with One Drum and One Load Line); Light
Plants (six
to eight)*; Mechanical Heaters (six to eight)*; Mud
Jacks; Post Hole
Digger, Mechanical; Pug Mills when used for other than

Asphalt
operation; Robotic Controlled Equipment in this
Classification; Road
or Street Sweeper, Self Propelled; Rollers (except
bituminous
concrete); Seaman Tiller; Straw Machine; Vibratory
Compactor; Water
Blaster, Power Unit; Welding Machines (six to eight)*;
Well Drill
Machines.

CLASS 3. Air Compressors(one to five)*; Air
Compressors, Track or
Self-Propelled; Automatic Hoist; Building Elevators;
Bulk Cement
Batching Plants; Conveyors (one to five)*; Concrete
Mixers (Except
Plant, Paver, or Tower); Firemen; Generators (one to
five)*; Greasers;
Helper on Single Paving Mixer; Hoist, Automatic; Light
Plants (one to
five)*; Mechanic Helpers; Mechanical Heaters (one to
five)*; Oilers;
Power Form Graders; Power Sub-Graders; Robotic
Controlled Equipment in
this Classification; Scissors Hoist; Tractors without
power
attachments regardless of size or type; Truck Crane
Oiler and Driver
(1 man); Vibratory Hammer (power source); Water Pumps
(one to five)*;
Welding Machines (1/300 Amp. or over)*; Welding machines
(one to
five)*

CLASS 4. Lattice Boom Crawler Cranes; Lattice Boom
Truck Cranes;
Telescopic Truck-Mounted Cranes; Tower Cranes.

* Combinations of one to eight of any Air Compressors,
Conveyors,
Welding Machines, Water Pumps, Light Plants, or
Generators shall be in
batteries or within 400 feet and shall be paid as per
the
Classification Schedule contained in this Article.

OPERATING ENGINEERS - HIGHWAY

CLASS 1. Asphalt Screed Man; Asphco Concrete
Spreaders; Asphalt
Pavers; Asphalt Plant Engineer; Asphalt Rollers on
Bituminous
Concrete; Athey Loaders; Backhoes; Barber Green Loaders;
Bulldozers;
Cableways; Carry Deck Pickers; Cherry Pickers (Rough
Terrain); C.M.I.
& similar type-autograde formless paver, autograde
placer & finisher;
Concrete Breakers; Concrete Plant Operators; Concrete
Pumps; Derricks;

Derrick Boats; Dewatering Systems; Earth Auger or Boring Machines;
Elevating Graders; Engineers on Dredges; Gravel Processing Machines;
Grout Pump; Head Equipment Greaser; High Lifts or Fork Lifts; Hoists
with two or more drums or two or more load lines; Hydro Jet or Hydro
Laser; Locomotives, All; Mechanics; Motor Graders or Auto Patrols;
Multi-Point Power Lifting Equipment; Operators or Leverman on Dredges;
Operators, Power Boat; Operators, Pug Mill (Asphalt Plants); Overhead
Cranes; Paving Mixers; Piledrivers; Pipe Wrapping and Painting
Machines; Push-dozers, or Push Cats; Robotic Controlled Equipment in
this Classification; Rock Crushers; Ross Carrier or Similar Machines;
Roto-Mill; Scoops, Skimmer, two cu. yd. capacity and under; Sheep-Foot
Roller (Self Propelled); Shovels; Skid Steer; Skimmer Scoops; Test
Hole Drilling Machines; Tower Machines; Tower Mixers; Track Type End
Loaders; Track Type Fork Lifts or High Lifts; Track Jacks and Tampers;
Tractors, Side-boom; Trenching or Ditching Machine; Tunnelluggers;
Vermeer-Type Saws; Wheel Type End Loaders; Winch Cat; Scoops, All or
Tournapull.

CLASS 2. Air Compressors (six to eight)*; Articulated Dumps; Asphalt
Boosters and Heaters; Asphalt Distributors; Asphalt Plant Fireman;
Boom or Winch Trucks; Building Elevators; Bull Floats or Flexplanes;
Concrete Finishing Machine; Concrete Saws, Self-Propelled; Concrete
Spreading Machines; Conveyors (six to eight)*; Generators (six to
eight)*; Gravel or Stone Spreader, Power Operated; Hoist, Automatic;
Hoist with One Drum and One Load Line; Light Plants (six to eight)*;
Mechanical Heaters (six to eight)*; Mud Jacks; Off Road Water Wagons;
Oiler on Two Paving Mixers When Used in Tandem; Post Hole Digger,
Mechanical; Robotic Controlled Equipment in This Classification; Road
or Street Sweeper, Self-Propelled; Rollers (except bituminous
concrete); Scissor Hoist; Sea-man Tiller; Straw Machine; Vibratory
Compactor; Water Pumps (six to eight)*; Well Drill Machines.

CLASS 3. Air Compressors (one to five)*; Air

Compressors, Track or
Self-Propelled; Bulk Cement Batching Plants; Conveyors
(one to five)*;
Concrete Mixers (Except Plant, Paver, or Tower);
Firemen; Generators
(one to five)*; Greasers; Helper on Single Paving Mixer;
Light Plants
(one to five)*; Mechanic Helpers; Mechanical Heaters
(one to five)*;
Oilers; Power Form Graders; Power Sub-Graders; Pug Mills
when used for
other than Asphalt operation; Robotic Controlled
Equipment in This
Classification; Tractors without power attachments,
regardless of size
or type; Truck Crane Oiler and Driver (1 man); Vibratory
Hammer
(power source); Water Pumps (one to five)*; Welding
Machines (one 300
Amp. or over)*; Welding Machines (one to five)*.

CLASS 4. Lattice Boom Crawler Crane; Lattice Boom
Truck Crane;
Telescopic Truck-Mounted Crane; Tower Crane.

*Combinations of one to eight of any Air Compressors,
Conveyors,
Welding Machines, Water Pumps, Light Plants or
Generators shall be in
batteries or within 400 feet and shall be paid as per
the
Classification Schedule contained in this Article.

Other Classifications of Work:

For definitions of classifications not otherwise set
out, the
Department generally has on file such definitions which
are available.
If a task to be performed is not subject to one of the
classifications of pay set out, the Department will
upon being
contacted state which neighboring county has such a
classification and
provide such rate, such rate being deemed to exist by
reference in
this document. If no neighboring county rate applies
to the task,
the Department shall undertake a special determination,
such special
determination being then deemed to have existed under
this
determination. If a project requires these, or any
classification not
listed, please contact IDOL at 217-782-1710 for wage
rates or
clarifications.

LANDSCAPING

Landscaping work falls under the existing

classifications for laborer,
operating engineer and truck driver. The work performed
by landscape
plantsman and landscape laborer is covered by the
existing
classification of laborer. The work performed by
landscape operators
(regardless of equipment used or its size) is covered
by the
classifications of operating engineer. The work
performed by
landscape truck drivers (regardless of size of truck
driven) is
covered by the classifications of truck driver.

Schuyler County Prevailing Wage for May 2014

(See explanation of column headings at bottom of wages)

Trade Name	RG	TYP	C	Base	FRMAN	M-F>8	OSA
OSH H/W	Pensn	Vac	Trng				
=====	==	===	=	=====	=====	=====	===
===	=====	=====	=====	=====	=====	=====	=====
ASBESTOS ABT-GEN			BLD	25.350	26.250	1.5	1.5
2.0 8.000 10.73 0.000 0.800							
ASBESTOS ABT-MEC			BLD	30.360	31.360	1.5	1.5
2.0 7.450 3.000 0.000 0.000							
BOILERMAKER			BLD	36.750	39.750	2.0	2.0
2.0 7.070 15.84 0.000 0.350							
BRICK MASON			BLD	29.730	30.730	1.5	1.5
2.0 8.450 9.400 0.000 0.580							
CARPENTER			BLD	27.670	29.920	1.5	1.5
2.0 7.700 15.58 0.000 0.520							
CARPENTER			HWY	29.020	30.770	1.5	1.5
2.0 7.700 14.73 0.000 0.520							
CEMENT MASON			BLD	25.700	27.200	1.5	1.5
2.0 7.100 12.15 0.000 0.600							
CEMENT MASON			HWY	27.630	28.630	1.5	1.5
2.0 7.100 9.720 0.000 0.600							
CERAMIC TILE FNSHER			BLD	26.480	0.000	1.5	1.5
2.0 8.450 7.300 0.000 0.000							
ELECTRIC PWR EQMT OP			ALL	35.440	0.000	1.5	1.5
2.0 5.000 10.98 0.000 0.270							
ELECTRIC PWR GRNDMAN			ALL	24.320	0.000	1.5	1.5
2.0 5.000 7.540 0.000 0.180							
ELECTRIC PWR LINEMAN			ALL	39.370	41.910	1.5	1.5
2.0 5.000 12.20 0.000 0.300							
ELECTRIC PWR TRK DRV			ALL	25.510	0.000	1.5	1.5
2.0 5.000 7.920 0.000 0.190							
ELECTRICIAN			BLD	28.360	30.860	1.5	1.5
2.0 5.600 9.050 0.000 0.400							
ELECTRONIC SYS TECH			BLD	27.480	29.480	1.5	1.5
2.0 5.750 10.52 0.000 0.400							
ELEVATOR CONSTRUCTOR			BLD	41.070	46.200	2.0	2.0
2.0 12.73 13.46 3.290 0.600							
GLAZIER			BLD	31.030	33.030	1.5	2.0
2.0 7.050 8.400 0.000 0.430							
HT/FROST INSULATOR			BLD	37.660	38.660	1.5	1.5

2.0	8.350	11.26	0.000	0.500						
IRON WORKER					BLD	30.000	32.000	1.5	1.5	
2.0	8.200	11.88	0.000	0.660						
IRON WORKER					HWY	30.750	32.500	1.5	1.5	
2.0	8.200	12.35	0.000	0.660						
LABORER					BLD	23.850	24.750	1.5	1.5	
2.0	8.000	10.73	0.000	0.800						
LABORER					HWY	24.960	25.960	1.5	1.5	
2.0	8.000	11.45	0.000	0.800						
LATHER					BLD	27.670	29.920	1.5	1.5	
2.0	7.700	15.58	0.000	0.520						
MACHINIST					BLD	43.920	46.420	1.5	1.5	
2.0	6.760	8.950	1.850	0.000						
MARBLE FINISHERS					BLD	26.480	0.000	1.5	1.5	
2.0	8.450	7.300	0.000	0.000						
MARBLE MASON					BLD	27.980	28.730	1.5	1.5	
2.0	8.450	7.300	0.000	0.000						
MILLWRIGHT					BLD	29.620	31.870	1.5	1.5	
2.0	7.700	14.09	0.000	0.520						
MILLWRIGHT					HWY	31.690	33.440	1.5	1.5	
2.0	7.700	14.64	0.000	0.520						
OPERATING ENGINEER					BLD 1	33.900	35.400	1.5	1.5	
2.0	10.05	7.600	0.000	1.300						
OPERATING ENGINEER					BLD 2	31.550	35.400	1.5	1.5	
2.0	10.05	7.600	0.000	1.300						
OPERATING ENGINEER					BLD 3	27.950	35.400	1.5	1.5	
2.0	10.05	7.600	0.000	1.300						
OPERATING ENGINEER					BLD 4	35.400	35.400	1.5	1.5	
2.0	10.05	7.600	0.000	1.300						
OPERATING ENGINEER					HWY 1	38.650	40.150	1.5	1.5	
2.0	10.15	8.850	0.000	1.400						
OPERATING ENGINEER					HWY 2	34.560	40.150	1.5	1.5	
2.0	10.15	8.850	0.000	1.400						
OPERATING ENGINEER					HWY 3	28.320	40.150	1.5	1.5	
2.0	10.15	8.850	0.000	1.400						
OPERATING ENGINEER					HWY 4	40.150	40.150	1.5	1.5	
2.0	10.15	8.850	0.000	1.400						
PAINTER					ALL	33.000	35.000	1.5	1.5	
1.5	10.00	8.200	0.000	1.350						
PILEDRIVER					BLD	28.170	30.420	1.5	1.5	
2.0	7.700	15.58	0.000	0.520						
PILEDRIVER					HWY	30.020	31.770	1.5	1.5	
2.0	7.700	14.73	0.000	0.520						
PIPEFITTER					E BLD	37.400	41.510	1.5	1.5	
2.0	7.000	11.63	0.000	1.060						
PIPEFITTER					W ALL	36.650	40.320	1.5	1.5	
2.0	5.800	12.35	0.000	1.050						
PLASTERER					BLD	28.500	30.250	1.5	1.5	
2.0	7.330	12.34	0.000	0.650						
PLUMBER					E BLD	34.520	37.630	1.5	1.5	
2.0	7.000	13.31	0.000	0.900						
PLUMBER					W ALL	36.650	40.320	1.5	1.5	
2.0	5.800	12.35	0.000	1.050						
ROOFER					BLD	28.580	30.010	1.5	1.5	
2.0	8.450	7.220	0.000	0.250						
SHEETMETAL WORKER					BLD	32.160	34.910	1.5	1.5	
2.0	8.400	12.75	0.000	0.750						
SPRINKLER FITTER					BLD	37.120	39.870	1.5	1.5	
2.0	8.420	8.500	0.000	0.350						
STONE MASON					BLD	29.730	30.730	1.5	1.5	
2.0	8.450	9.400	0.000	0.580						
SURVEY WORKER					ALL	24.960	25.960	1.5	1.5	

2.0	8.000	11.45	0.000	0.800						
TERRAZZO FINISHER			BLD		26.480	0.000	1.5	1.5		
2.0	8.450	7.300	0.000	0.000						
TERRAZZO MASON			BLD		27.980	28.730	1.5	1.5		
2.0	8.450	7.300	0.000	0.000						
TILE MASON			BLD		27.980	28.730	1.5	1.5		
2.0	8.450	7.300	0.000	0.000						
TRUCK DRIVER			ALL	1	31.340	0.000	1.5	1.5		
2.0	10.30	5.010	0.000	0.250						
TRUCK DRIVER			ALL	2	31.780	0.000	1.5	1.5		
2.0	10.30	5.010	0.000	0.250						
TRUCK DRIVER			ALL	3	32.020	0.000	1.5	1.5		
2.0	10.30	5.010	0.000	0.250						
TRUCK DRIVER			ALL	4	32.280	0.000	1.5	1.5		
2.0	10.30	5.010	0.000	0.250						
TRUCK DRIVER			ALL	5	33.130	0.000	1.5	1.5		
2.0	10.30	5.010	0.000	0.250						
TRUCK DRIVER			O&C	1	25.070	0.000	1.5	1.5		
2.0	10.30	5.010	0.000	0.250						
TRUCK DRIVER			O&C	2	25.420	0.000	1.5	1.5		
2.0	10.30	5.010	0.000	0.250						
TRUCK DRIVER			O&C	3	25.620	0.000	1.5	1.5		
2.0	10.30	5.010	0.000	0.250						
TRUCK DRIVER			O&C	4	25.820	0.000	1.5	1.5		
2.0	10.30	5.010	0.000	0.250						
TRUCK DRIVER			O&C	5	26.500	0.000	1.5	1.5		
2.0	10.30	5.010	0.000	0.250						
TUCKPOINTER			BLD		29.730	30.730	1.5	1.5		
2.0	8.450	9.400	0.000	0.580						

Legend: RG (Region)

TYP (Trade Type - All,Highway,Building,Floating,Oil & Chip,Rivers)

C (Class)

Base (Base Wage Rate)

FRMAN (Foreman Rate)

M-F>8 (OT required for any hour greater than 8 worked each day, Mon through Fri.)

OSA (Overtime (OT) is required for every hour worked on Saturday)

OSH (Overtime is required for every hour worked on Sunday and Holidays)

H/W (Health & Welfare Insurance)

Pensn (Pension)

Vac (Vacation)

Trng (Training)

Explanations

SCHUYLER COUNTY

PLUMBERS & PIPEFITTERS (EAST) - Townships of Frederick, Browning and Hickory (Eastern extension).

The following list is considered as those days for which holiday rates of wages for work performed apply: New Years Day, Memorial Day, Fourth of July, Labor Day, Thanksgiving Day, Christmas Day and Veterans Day in some classifications/counties. Generally, any of these holidays which fall on a Sunday is celebrated on the following Monday. This then makes work performed on that Monday payable at the appropriate overtime rate for holiday pay. Common practice in a given local may alter certain days of celebration. If in doubt, please check with IDOL.

Oil and chip resealing (O&C) means the application of road oils and liquid asphalt to coat an existing road surface, followed by application of aggregate chips or gravel to coated surface, and subsequent rolling of material to seal the surface.

EXPLANATION OF CLASSES

ASBESTOS - GENERAL - removal of asbestos material/mold and hazardous materials from any place in a building, including mechanical systems where those mechanical systems are to be removed. This includes the removal of asbestos materials/mold and hazardous materials from ductwork or pipes in a building when the building is to be demolished at the time or at some close future date.

ASBESTOS - MECHANICAL - removal of asbestos material from mechanical systems, such as pipes, ducts, and boilers, where the mechanical systems are to remain.

CERAMIC TILE FINISHER, MARBLE FINISHER, TERRAZZO FINISHER

Assisting, helping or supporting the tile, marble and terrazzo mechanic by performing their historic and traditional work assignments required to complete the proper installation of the work covered by

said crafts. The term "Ceramic" is used for naming the classification only and is in no way a limitation of the product handled. Ceramic takes into consideration most hard tiles.

ELECTRONIC SYSTEMS TECHNICIAN

Installation, service and maintenance of low-voltage systems which utilizes the transmission and/or transference of voice, sound, vision, or digital for commercial, education, security and entertainment purposes for the following: TV monitoring and surveillance, background/foreground music, intercom and telephone interconnect, field programming, inventory control systems, microwave transmission, multi-media, multiplex, radio page, school, intercom and sound burglar alarms and low voltage master clock systems.

Excluded from this classification are energy management systems, life safety systems, supervisory controls and data acquisition systems not intrinsic with the above listed systems, fire alarm systems, nurse call systems and raceways exceeding fifteen feet in length.

SURVEY WORKER - Operated survey equipment including data collectors, G.P.S. and robotic instruments, as well as conventional levels and transits.

TRUCK DRIVER - BUILDING, HEAVY AND HIGHWAY CONSTRUCTION
Class 1. Drivers on 2 axle trucks hauling less than 9 ton. Air compressor and welding machines and brooms, including those pulled by separate units, truck driver helpers, warehouse employees, mechanic helpers, greasers and tiremen, pickup trucks when hauling materials, tools, or workers to and from and on-the-job site, and fork lifts up to 6,000 lb. capacity.

Class 2. Two or three axle trucks hauling more than 9 ton but hauling less than 16 ton. A-frame winch trucks, hydrolift trucks, vactor trucks or similar equipment when used for transportation purposes. Fork lifts over 6,000 lb. capacity, winch trucks, four axle combination units, and ticket writers.

Class 3. Two, three or four axle trucks hauling 16 ton or more.

Drivers on water pulls, articulated dump trucks, mechanics and working forepersons, and dispatchers. Five axle or more combination units.

Class 4. Low Boy and Oil Distributors.

Class 5. Drivers who require special protective clothing while employed on hazardous waste work.

TRUCK DRIVER - OIL AND CHIP RESEALING ONLY.

This shall encompass laborers, workers and mechanics who drive contractor or subcontractor owned, leased, or hired pickup, dump, service, or oil distributor trucks. The work includes transporting materials and equipment (including but not limited to, oils, aggregate supplies, parts, machinery and tools) to or from the job site; distributing oil or liquid asphalt and aggregate; stock piling material when in connection with the actual oil and chip contract.

The Truck Driver (Oil & Chip Resealing) wage classification does not include supplier delivered materials.

OPERATING ENGINEERS - BUILDING

CLASS 1. Asphalt Screed Man; Aspco Concrete Spreaders; Asphalt Pavers; Asphalt Plant Engineer; Asphalt Rollers on Bituminous Concrete; Athey Loaders; Backfillers, Crane Type; Backhoes; Barber Green Loaders; Bulldozers; Cableways; Cherry Pickers; Clam Shells; C.M.I. & similar type autograde formless paver, autograde placer & finisher; Concrete Breakers; Concrete Pumps; Derricks; Derrick Boats; Draglines; Earth Auger or Boring Machines; Elevating Graders; Engineers on Dredges; Gravel Processing Machines; Head Equipment Greaser; High Lifts or Fork Lifts; Hoists with two or more drums or two or more load lines; Locomotives, All; Mechanics; Motor Graders or Auto Patrols; Operators or Leverman on Dredges; Operators, Power Boat; Operators, Pug Mill (Asphalt Plants); Orange Peels; Overhead Cranes; Paving Mixers; Piledrivers; Pipe Wrapping and Painting Machines; Pushdozers, or Push Cats; Robotic Controlled Equipment in this

Classification; Rock Crushers; Ross Carrier or Similar
Machines;
Rotomill; Scoops, Skimmer, two cu. yd. capacity and
under; Scoops, All
or Tournapull; Sheep-Foot Roller (Self Propelled);
Shovels; Skid
Steer; Skimmer Scoops; Temporary Concrete Plant
Operators; Test Hole
Drilling Machines; Tower Machines; Tower Mixers; Track
Type End
Loaders; Track Type Fork Lifts or High Lifts; Track
Jacks and Tampers;
Tractors, Sideboom; Trenching or Ditching Machine;
Tunnelluggers;
Vermeer Type Saws; Water Blaster Cutting Head; Wheel
Type End Loaders;
Winch Cat.

CLASS 2. Air Compressors (six to eight)*; Asphalt
Boosters and
Heaters; Asphalt Distributors; Asphalt Plant Fireman;
Oiler on Two
Paving Mixers When Used in Tandem; Boom or Winch Trucks;
Bull Floats
or Flexplanes; Concrete Finishing Machine; Concrete
Saws,
Self-Propelled; Concrete Spreading Machines; Conveyors
(six to
eight)*; Generators (six to eight)*; Gravel or Stone
Spreader, Power
Operated; Hoist (with One Drum and One Load Line); Light
Plants (six
to eight)*; Mechanical Heaters (six to eight)*; Mud
Jacks; Post Hole
Digger, Mechanical; Pug Mills when used for other than
Asphalt
operation; Robotic Controlled Equipment in this
Classification; Road
or Street Sweeper, Self Propelled; Rollers (except
bituminous
concrete); Seaman Tiller; Straw Machine; Vibratory
Compactor; Water
Blaster, Power Unit; Welding Machines (six to eight)*;
Well Drill
Machines.

CLASS 3. Air Compressors(one to five)*; Air
Compressors, Track or
Self-Propelled; Automatic Hoist; Building Elevators;
Bulk Cement
Batching Plants; Conveyors (one to five)*; Concrete
Mixers (Except
Plant, Paver, or Tower); Firemen; Generators (one to
five)*; Greasers;
Helper on Single Paving Mixer; Hoist, Automatic; Light
Plants (one to
five)*; Mechanic Helpers; Mechanical Heaters (one to
five)*; Oilers;
Power Form Graders; Power Sub-Graders; Robotic
Controlled Equipment in
this Classification; Scissors Hoist; Tractors without
power

attachments regardless of size or type; Truck Crane
Oiler and Driver
(1 man); Vibratory Hammer (power source); Water Pumps
(one to five)*;
Welding Machines (1/300 Amp. or over)*; Welding machines
(one to
five)*

CLASS 4. Lattice Boom Crawler Cranes; Lattice Boom
Truck Cranes;
Telescopic Truck-Mounted Cranes; Tower Cranes.

* Combinations of one to eight of any Air Compressors,
Conveyors,
Welding Machines, Water Pumps, Light Plants, or
Generators shall be in
batteries or within 400 feet and shall be paid as per
the
Classification Schedule contained in this Article.

OPERATING ENGINEERS - HIGHWAY

CLASS 1. Asphalt Screed Man; Asphco Concrete
Spreaders; Asphalt
Pavers; Asphalt Plant Engineer; Asphalt Rollers on
Bituminous
Concrete; Athey Loaders; Backhoes; Barber Green Loaders;
Bulldozers;
Cableways; Carry Deck Pickers; Cherry Pickers (Rough
Terrain); C.M.I.
& similar type-autograde formless paver, autograde
placer & finisher;
Concrete Breakers; Concrete Plant Operators; Concrete
Pumps; Derricks;
Derrick Boats; Dewatering Systems; Earth Auger or Boring
Machines;
Elevating Graders; Engineers on Dredges; Gravel
Processing Machines;
Grout Pump; Head Equipment Greaser; High Lifts or Fork
Lifts; Hoists
with two or more drums or two or more load lines; Hydro
Jet or Hydro
Laser; Locomotives, All; Mechanics; Motor Graders or
Auto Patrols;
Multi-Point Power Lifting Equipment; Operators or
Leverman on Dredges;
Operators, Power Boat; Operators, Pug Mill (Asphalt
Plants); Overhead
Cranes; Paving Mixers; Piledrivers; Pipe Wrapping and
Painting
Machines; Push-dozers, or Push Cats; Robotic Controlled
Equipment in
this Classification; Rock Crushers; Ross Carrier or
Similar Machines;
Roto-Mill; Scoops, Skimmer, two cu. yd. capacity and
under; Sheep-Foot
Roller (Self Pro-pelled); Shovels; Skid Steer; Skimmer
Scoops; Test
Hole Drilling Machines; Tower Machines; Tower Mixers;
Track Type End
Loaders; Track Type Fork Lifts or High Lifts; Track

Jacks and Tampers;
Tractors, Side-boom; Trenching or Ditching Machine;
Tunnelluggers;
Vermeer-Type Saws; Wheel Type End Loaders; Winch Cat;
Scoops, All or
Tournapull.

CLASS 2. Air Compressors (six to eight)*; Articulated
Dumps; Asphalt
Boosters and Heaters; Asphalt Distributors; Asphalt
Plant Fireman;
Boom or Winch Trucks; Building Elevators; Bull Floats or
Flexplanes;
Concrete Finishing Machine; Concrete Saws, Self-
Propelled; Concrete
Spreading Machines; Conveyors (six to eight)*;
Generators (six to
eight)*; Gravel or Stone Spreader, Power Operated;
Hoist, Automatic;
Hoist with One Drum and One Load Line; Light Plants (six
to eight)*;
Mechanical Heaters (six to eight)*; Mud Jacks; Off Road
Water Wagons;
Oiler on Two Paving Mixers When Used in Tandem; Post
Hole Digger,
Mechanical; Robotic Controlled Equipment in This
Classification; Road
or Street Sweeper, Self-Propelled; Rollers (except
bituminous
concrete); Scissor Hoist; Sea-man Tiller; Straw Machine;
Vibratory
Compactor; Water Pumps (six to eight)*; Well Drill
Machines.

CLASS 3. Air Compressors (one to five)*; Air
Compressors, Track or
Self-Propelled; Bulk Cement Batching Plants; Conveyors
(one to five)*;
Concrete Mixers (Except Plant, Paver, or Tower);
Firemen; Generators
(one to five)*; Greasers; Helper on Single Paving Mixer;
Light Plants
(one to five)*; Mechanic Helpers; Mechanical Heaters
(one to five)*;
Oilers; Power Form Graders; Power Sub-Graders; Pug Mills
when used for
other than Asphalt operation; Robotic Controlled
Equipment in This
Classification; Tractors without power attachments,
regardless of size
or type; Truck Crane Oiler and Driver (1 man); Vibratory
Hammer
(power source); Water Pumps (one to five)*; Welding
Machines (one 300
Amp. or over)*; Welding Machines (one to five)*.

CLASS 4. Lattice Boom Crawler Crane; Lattice Boom
Truck Crane;
Telescopic Truck-Mounted Crane; Tower Crane.

*Combinations of one to eight of any Air Compressors,
Conveyors,

Welding Machines, Water Pumps, Light Plants or Generators shall be in batteries or within 400 feet and shall be paid as per the Classification Schedule contained in this Article.

Other Classifications of Work:

For definitions of classifications not otherwise set out, the Department generally has on file such definitions which are available. If a task to be performed is not subject to one of the classifications of pay set out, the Department will upon being contacted state which neighboring county has such a classification and provide such rate, such rate being deemed to exist by reference in this document. If no neighboring county rate applies to the task, the Department shall undertake a special determination, such special determination being then deemed to have existed under this determination. If a project requires these, or any classification not listed, please contact IDOL at 217-782-1710 for wage rates or clarifications.

LANDSCAPING

Landscaping work falls under the existing classifications for laborer, operating engineer and truck driver. The work performed by landscape plantsman and landscape laborer is covered by the existing classification of laborer. The work performed by landscape operators (regardless of equipment used or its size) is covered by the classifications of operating engineer. The work performed by landscape truck drivers (regardless of size of truck driven) is covered by the classifications of truck driver.

Scott County Prevailing Wage for May 2014

(See explanation of column headings at bottom of wages)

Trade Name	RG	TYP	C	Base	FRMAN	M-F>8	OSA
OSH H/W	Pensn	Vac	Trng				
=====	==	===	=	=====	=====	=====	=====
===	=====	=====	=====	=====			

ASBESTOS ABT-GEN	BLD	28.460	29.710	1.5	1.5
2.0 6.300 10.66 0.000 0.900					
ASBESTOS ABT-MEC	BLD	30.360	31.360	1.5	1.5
2.0 7.450 3.000 0.000 0.000					
BOILERMAKER	BLD	32.060	34.560	1.5	1.5
2.0 7.070 21.27 1.000 0.350					
BRICK MASON	BLD	29.730	30.730	1.5	1.5
2.0 8.450 9.400 0.000 0.580					
CARPENTER	BLD	27.670	29.920	1.5	1.5
2.0 7.700 15.58 0.000 0.520					
CARPENTER	HWY	29.020	30.770	1.5	1.5
2.0 7.700 14.73 0.000 0.520					
CEMENT MASON	BLD	29.830	30.830	2.0	2.0
2.0 8.450 9.400 0.000 0.580					
CEMENT MASON	HWY	26.870	27.870	1.5	1.5
2.0 8.450 7.600 0.000 0.000					
CERAMIC TILE FNSHER	BLD	26.480	0.000	1.5	1.5
2.0 8.450 7.300 0.000 0.000					
ELECTRIC PWR EQMT OP	ALL	38.300	45.290	1.5	1.5
2.0 6.150 10.73 0.000 0.380					
ELECTRIC PWR GRNDMAN	ALL	26.280	45.290	1.5	1.5
2.0 5.790 7.360 0.000 0.260					
ELECTRIC PWR LINEMAN	ALL	42.540	45.290	1.5	1.5
2.0 6.280 11.92 0.000 0.430					
ELECTRIC PWR TRK DRV	ALL	27.560	45.290	1.5	1.5
2.0 5.830 7.720 0.000 0.280					
ELECTRICIAN	BLD	34.220	36.220	1.5	1.5
2.0 6.110 8.620 0.000 0.400					
ELECTRONIC SYS TECH	BLD	30.490	32.490	1.5	1.5
2.0 5.600 7.660 0.000 0.400					
ELEVATOR CONSTRUCTOR	BLD	41.070	46.200	2.0	2.0
2.0 12.73 13.46 3.290 0.600					
GLAZIER	BLD	31.030	33.030	1.5	2.0
2.0 7.050 8.400 0.000 0.430					
HT/FROST INSULATOR	BLD	37.660	38.660	1.5	1.5
2.0 8.350 11.26 0.000 0.500					
IRON WORKER	BLD	30.000	32.000	1.5	1.5
2.0 8.200 11.88 0.000 0.660					
IRON WORKER	HWY	30.750	32.500	1.5	1.5
2.0 8.200 12.35 0.000 0.660					
LABORER	BLD	26.460	27.710	1.5	1.5
2.0 6.300 10.66 0.000 0.800					
LABORER	HWY	28.470	29.220	1.5	1.5
2.0 6.300 10.76 0.000 0.800					
LATHER	BLD	27.670	29.920	1.5	1.5
2.0 7.700 15.58 0.000 0.520					
MACHINIST	BLD	43.920	46.420	1.5	1.5
2.0 6.760 8.950 1.850 0.000					
MARBLE FINISHERS	BLD	26.480	0.000	1.5	1.5
2.0 8.450 7.300 0.000 0.000					
MARBLE MASON	BLD	27.980	28.730	1.5	1.5
2.0 8.450 7.300 0.000 0.000					
MILLWRIGHT	BLD	29.620	31.870	1.5	1.5
2.0 7.700 14.09 0.000 0.520					
MILLWRIGHT	HWY	31.690	33.440	1.5	1.5
2.0 7.700 14.64 0.000 0.520					
OPERATING ENGINEER	BLD 1	33.900	35.400	1.5	1.5
2.0 10.05 7.600 0.000 1.300					
OPERATING ENGINEER	BLD 2	31.550	35.400	1.5	1.5
2.0 10.05 7.600 0.000 1.300					
OPERATING ENGINEER	BLD 3	27.950	35.400	1.5	1.5
2.0 10.05 7.600 0.000 1.300					

OPERATING ENGINEER	BLD	4	35.400	35.400	1.5	1.5
2.0 10.05 7.600 0.000 1.300						
OPERATING ENGINEER	HWY	1	38.650	40.150	1.5	1.5
2.0 10.15 8.850 0.000 1.400						
OPERATING ENGINEER	HWY	2	34.560	40.150	1.5	1.5
2.0 10.15 8.850 0.000 1.400						
OPERATING ENGINEER	HWY	3	28.320	40.150	1.5	1.5
2.0 10.15 8.850 0.000 1.400						
OPERATING ENGINEER	HWY	4	40.150	40.150	1.5	1.5
2.0 10.15 8.850 0.000 1.400						
PAINTER	ALL		28.580	30.080	1.5	1.5
2.0 5.250 9.830 0.000 0.600						
PAINTER OVER 30FT	ALL		29.580	31.080	1.5	1.5
2.0 5.250 9.830 0.000 0.600						
PAINTER PWR EQMT	ALL		29.580	31.080	1.5	1.5
2.0 5.250 9.830 0.000 0.600						
PILEDRIVER	BLD		28.170	30.420	1.5	1.5
2.0 7.700 15.58 0.000 0.520						
PILEDRIVER	HWY		30.020	31.770	1.5	1.5
2.0 7.700 14.73 0.000 0.520						
PIPEFITTER	BLD		40.020	44.020	1.5	1.5
2.0 7.000 7.750 0.000 0.900						
PLASTERER	BLD		29.830	30.830	2.0	2.0
2.0 8.450 9.400 0.000 0.580						
PLUMBER	BLD		40.020	44.020	1.5	1.5
2.0 7.000 7.750 0.000 0.900						
ROOFER	BLD		27.900	30.400	1.5	1.5
2.0 8.600 6.750 0.000 0.500						
SHEETMETAL WORKER	BLD		32.160	34.910	1.5	1.5
2.0 8.400 12.75 0.000 0.750						
SPRINKLER FITTER	BLD		37.120	39.870	1.5	1.5
2.0 8.420 8.500 0.000 0.350						
STONE MASON	BLD		29.730	30.730	1.5	1.5
2.0 8.450 9.400 0.000 0.580						
SURVEY WORKER	ALL		28.470	29.220	1.5	1.5
2.0 6.300 10.76 0.000 0.800						
TERRAZZO FINISHER	BLD		26.480	0.000	1.5	1.5
2.0 8.450 7.300 0.000 0.000						
TERRAZZO MASON	BLD		27.980	28.730	1.5	1.5
2.0 8.450 7.300 0.000 0.000						
TILE MASON	BLD		27.980	28.730	1.5	1.5
2.0 8.450 7.300 0.000 0.000						
TRUCK DRIVER	ALL	1	31.340	0.000	1.5	1.5
2.0 10.30 5.010 0.000 0.250						
TRUCK DRIVER	ALL	2	31.780	0.000	1.5	1.5
2.0 10.30 5.010 0.000 0.250						
TRUCK DRIVER	ALL	3	32.020	0.000	1.5	1.5
2.0 10.30 5.010 0.000 0.250						
TRUCK DRIVER	ALL	4	32.280	0.000	1.5	1.5
2.0 10.30 5.010 0.000 0.250						
TRUCK DRIVER	ALL	5	33.130	0.000	1.5	1.5
2.0 10.30 5.010 0.000 0.250						
TRUCK DRIVER	O&C	1	25.070	0.000	1.5	1.5
2.0 10.30 5.010 0.000 0.250						
TRUCK DRIVER	O&C	2	25.420	0.000	1.5	1.5
2.0 10.30 5.010 0.000 0.250						
TRUCK DRIVER	O&C	3	25.620	0.000	1.5	1.5
2.0 10.30 5.010 0.000 0.250						
TRUCK DRIVER	O&C	4	25.820	0.000	1.5	1.5
2.0 10.30 5.010 0.000 0.250						
TRUCK DRIVER	O&C	5	26.500	0.000	1.5	1.5
2.0 10.30 5.010 0.000 0.250						

TUCKPOINTER BLD 29.730 30.730 1.5 1.5
2.0 8.450 9.400 0.000 0.580

Legend: RG (Region)
TYP (Trade Type - All,Highway,Building,Floating,Oil & Chip,Rivers)
C (Class)
Base (Base Wage Rate)
FRMAN (Foreman Rate)
M-F>8 (OT required for any hour greater than 8 worked each day, Mon through
Fri.
OSA (Overtime (OT) is required for every hour worked on Saturday)
OSH (Overtime is required for every hour worked on Sunday and Holidays)
H/W (Health & Welfare Insurance)
Pensn (Pension)
Vac (Vacation)
Trng (Training)

Explanations

SCOTT COUNTY

The following list is considered as those days for which holiday rates of wages for work performed apply: New Years Day, Memorial Day, Fourth of July, Labor Day, Thanksgiving Day, Christmas Day and Veterans Day in some classifications/counties. Generally, any of these holidays which fall on a Sunday is celebrated on the following Monday. This then makes work performed on that Monday payable at the appropriate overtime rate for holiday pay. Common practice in a given local may alter certain days of celebration. If in doubt, please check with IDOL.

Oil and chip resealing (O&C) means the application of road oils and liquid asphalt to coat an existing road surface, followed by application of aggregate chips or gravel to coated surface, and

subsequent rolling of material to seal the surface.

EXPLANATION OF CLASSES

ASBESTOS - GENERAL - removal of asbestos material/mold and hazardous materials from any place in a building, including mechanical systems where those mechanical systems are to be removed. This includes the removal of asbestos materials/mold and hazardous materials from ductwork or pipes in a building when the building is to be demolished at the time or at some close future date.

ASBESTOS - MECHANICAL - removal of asbestos material from mechanical systems, such as pipes, ducts, and boilers, where the mechanical systems are to remain.

CERAMIC TILE FINISHER, MARBLE FINISHER, TERRAZZO FINISHER

Assisting, helping or supporting the tile, marble and terrazzo mechanic by performing their historic and traditional work assignments required to complete the proper installation of the work covered by said crafts. The term "Ceramic" is used for naming the classification only and is in no way a limitation of the product handled. Ceramic takes into consideration most hard tiles.

ELECTRONIC SYSTEMS TECHNICIAN

Installation, service and maintenance of low-voltage systems which utilizes the transmission and/or transference of voice, sound, vision, or digital for commercial, education, security and entertainment purposes for the following: TV monitoring and surveillance, background/foreground music, intercom and telephone interconnect, field programming, inventory control systems, microwave transmission, multi-media, multiplex, radio page, school, intercom and sound burglar alarms and low voltage master clock systems.

Excluded from this classification are energy management systems, life safety systems, supervisory controls and data acquisition systems not intrinsic with the above listed systems, fire alarm systems, nurse call systems and raceways exceeding fifteen feet in

length.

SURVEY WORKER - Operated survey equipment including data collectors, G.P.S. and robotic instruments, as well as conventional levels and transits.

TRUCK DRIVER - BUILDING, HEAVY AND HIGHWAY CONSTRUCTION
Class 1. Drivers on 2 axle trucks hauling less than 9 ton. Air compressor and welding machines and brooms, including those pulled by separate units, truck driver helpers, warehouse employees, mechanic helpers, greasers and tiremen, pickup trucks when hauling materials, tools, or workers to and from and on-the-job site, and fork lifts up to 6,000 lb. capacity.

Class 2. Two or three axle trucks hauling more than 9 ton but hauling less than 16 ton. A-frame winch trucks, hydrolift trucks, vactor trucks or similar equipment when used for transportation purposes. Fork lifts over 6,000 lb. capacity, winch trucks, four axle combination units, and ticket writers.

Class 3. Two, three or four axle trucks hauling 16 ton or more. Drivers on water pulls, articulated dump trucks, mechanics and working forepersons, and dispatchers. Five axle or more combination units.

Class 4. Low Boy and Oil Distributors.

Class 5. Drivers who require special protective clothing while employed on hazardous waste work.
TRUCK DRIVER - OIL AND CHIP RESEALING ONLY.

This shall encompass laborers, workers and mechanics who drive contractor or subcontractor owned, leased, or hired pickup, dump, service, or oil distributor trucks. The work includes transporting materials and equipment (including but not limited to, oils, aggregate supplies, parts, machinery and tools) to or from the job site; distributing oil or liquid asphalt and aggregate; stock piling material when in connection with the actual oil and chip contract.
The Truck Driver (Oil & Chip Resealing) wage classification does not include supplier delivered materials.

OPERATING ENGINEERS - BUILDING

CLASS 1. Asphalt Screed Man; Aspco Concrete Spreaders; Asphalt Pavers; Asphalt Plant Engineer; Asphalt Rollers on Bituminous Concrete; Athey Loaders; Backfillers, Crane Type; Backhoes; Barber Green Loaders; Bulldozers; Cableways; Cherry Pickers; Clam Shells; C.M.I. & similar type autograde formless paver, autograde placer & finisher; Concrete Breakers; Concrete Pumps; Derricks; Derrick Boats; Draglines; Earth Auger or Boring Machines; Elevating Graders; Engineers on Dredges; Gravel Processing Machines; Head Equipment Greaser; High Lifts or Fork Lifts; Hoists with two or more drums or two or more load lines; Locomotives, All; Mechanics; Motor Graders or Auto Patrols; Operators or Leverman on Dredges; Operators, Power Boat; Operators, Pug Mill (Asphalt Plants); Orange Peels; Overhead Cranes; Paving Mixers; Piledrivers; Pipe Wrapping and Painting Machines; Pushdozers, or Push Cats; Robotic Controlled Equipment in this Classification; Rock Crushers; Ross Carrier or Similar Machines; Rotomill; Scoops, Skimmer, two cu. yd. capacity and under; Scoops, All or Tournapull; Sheep-Foot Roller (Self Propelled); Shovels; Skid Steer; Skimmer Scoops; Temporary Concrete Plant Operators; Test Hole Drilling Machines; Tower Machines; Tower Mixers; Track Type End Loaders; Track Type Fork Lifts or High Lifts; Track Jacks and Tampers; Tractors, Sideboom; Trenching or Ditching Machine; Tunnelluggers; Vermeer Type Saws; Water Blaster Cutting Head; Wheel Type End Loaders; Winch Cat.

CLASS 2. Air Compressors (six to eight)*; Asphalt Boosters and Heaters; Asphalt Distributors; Asphalt Plant Fireman; Oiler on Two Paving Mixers When Used in Tandem; Boom or Winch Trucks; Bull Floats or Flexplanes; Concrete Finishing Machine; Concrete Saws, Self-Propelled; Concrete Spreading Machines; Conveyors (six to eight)*; Generators (six to eight)*; Gravel or Stone Spreader, Power Operated; Hoist (with One Drum and One Load Line); Light

Plants (six to eight)*; Mechanical Heaters (six to eight)*; Mud Jacks; Post Hole Digger, Mechanical; Pug Mills when used for other than Asphalt operation; Robotic Controlled Equipment in this Classification; Road or Street Sweeper, Self Propelled; Rollers (except bituminous concrete); Seaman Tiller; Straw Machine; Vibratory Compactor; Water Blaster, Power Unit; Welding Machines (six to eight)*; Well Drill Machines.

CLASS 3. Air Compressors(one to five)*; Air Compressors, Track or Self-Propelled; Automatic Hoist; Building Elevators; Bulk Cement Batching Plants; Conveyors (one to five)*; Concrete Mixers (Except Plant, Paver, or Tower); Firemen; Generators (one to five)*; Greasers; Helper on Single Paving Mixer; Hoist, Automatic; Light Plants (one to five)*; Mechanic Helpers; Mechanical Heaters (one to five)*; Oilers; Power Form Graders; Power Sub-Graders; Robotic Controlled Equipment in this Classification; Scissors Hoist; Tractors without power attachments regardless of size or type; Truck Crane Oiler and Driver (1 man); Vibratory Hammer (power source); Water Pumps (one to five)*; Welding Machines (1/300 Amp. or over)*; Welding machines (one to five)*

CLASS 4. Lattice Boom Crawler Cranes; Lattice Boom Truck Cranes; Telescopic Truck-Mounted Cranes; Tower Cranes.

* Combinations of one to eight of any Air Compressors, Conveyors, Welding Machines, Water Pumps, Light Plants, or Generators shall be in batteries or within 400 feet and shall be paid as per the Classification Schedule contained in this Article.

OPERATING ENGINEERS - HIGHWAY

CLASS 1. Asphalt Screed Man; Asphco Concrete Spreaders; Asphalt Pavers; Asphalt Plant Engineer; Asphalt Rollers on Bituminous Concrete; Athey Loaders; Backhoes; Barber Green Loaders; Bulldozers; Cableways; Carry Deck Pickers; Cherry Pickers (Rough Terrain); C.M.I.

& similar type-autograde formless paver, autograde
placer & finisher;
Concrete Breakers; Concrete Plant Operators; Concrete
Pumps; Derricks;
Derrick Boats; Dewatering Systems; Earth Auger or Boring
Machines;
Elevating Graders; Engineers on Dredges; Gravel
Processing Machines;
Grout Pump; Head Equipment Greaser; High Lifts or Fork
Lifts; Hoists
with two or more drums or two or more load lines; Hydro
Jet or Hydro
Laser; Locomotives, All; Mechanics; Motor Graders or
Auto Patrols;
Multi-Point Power Lifting Equipment; Operators or
Leverman on Dredges;
Operators, Power Boat; Operators, Pug Mill (Asphalt
Plants); Overhead
Cranes; Paving Mixers; Piledrivers; Pipe Wrapping and
Painting
Machines; Push-dozers, or Push Cats; Robotic Controlled
Equipment in
this Classification; Rock Crushers; Ross Carrier or
Similar Machines;
Roto-Mill; Scoops, Skimmer, two cu. yd. capacity and
under; Sheep-Foot
Roller (Self Propelled); Shovels; Skid Steer; Skimmer
Scoops; Test
Hole Drilling Machines; Tower Machines; Tower Mixers;
Track Type End
Loaders; Track Type Fork Lifts or High Lifts; Track
Jacks and Tampers;
Tractors, Side-boom; Trenching or Ditching Machine;
Tunnelluggers;
Vermeer-Type Saws; Wheel Type End Loaders; Winch Cat;
Scoops, All or
Tournapull.

CLASS 2. Air Compressors (six to eight)*; Articulated
Dumps; Asphalt
Boosters and Heaters; Asphalt Distributors; Asphalt
Plant Fireman;
Boom or Winch Trucks; Building Elevators; Bull Floats or
Flexplanes;
Concrete Finishing Machine; Concrete Saws, Self-
Propelled; Concrete
Spreading Machines; Conveyors (six to eight)*;
Generators (six to
eight)*; Gravel or Stone Spreader, Power Operated;
Hoist, Automatic;
Hoist with One Drum and One Load Line; Light Plants (six
to eight)*;
Mechanical Heaters (six to eight)*; Mud Jacks; Off Road
Water Wagons;
Oiler on Two Paving Mixers When Used in Tandem; Post
Hole Digger,
Mechanical; Robotic Controlled Equipment in This
Classification; Road
or Street Sweeper, Self-Propelled; Rollers (except
bituminous
concrete); Scissor Hoist; Sea-man Tiller; Straw Machine;
Vibratory

Compactor; Water Pumps (six to eight)*; Well Drill Machines.

CLASS 3. Air Compressors (one to five)*; Air Compressors, Track or Self-Propelled; Bulk Cement Batching Plants; Conveyors (one to five)*; Concrete Mixers (Except Plant, Paver, or Tower); Firemen; Generators (one to five)*; Greasers; Helper on Single Paving Mixer; Light Plants (one to five)*; Mechanic Helpers; Mechanical Heaters (one to five)*; Oilers; Power Form Graders; Power Sub-Graders; Pug Mills when used for other than Asphalt operation; Robotic Controlled Equipment in This Classification; Tractors without power attachments, regardless of size or type; Truck Crane Oiler and Driver (1 man); Vibratory Hammer (power source); Water Pumps (one to five)*; Welding Machines (one 300 Amp. or over)*; Welding Machines (one to five)*.

CLASS 4. Lattice Boom Crawler Crane; Lattice Boom Truck Crane; Telescopic Truck-Mounted Crane; Tower Crane.

*Combinations of one to eight of any Air Compressors, Conveyors, Welding Machines, Water Pumps, Light Plants or Generators shall be in batteries or within 400 feet and shall be paid as per the Classification Schedule contained in this Article.

Other Classifications of Work:

For definitions of classifications not otherwise set out, the Department generally has on file such definitions which are available. If a task to be performed is not subject to one of the classifications of pay set out, the Department will upon being contacted state which neighboring county has such a classification and provide such rate, such rate being deemed to exist by reference in this document. If no neighboring county rate applies to the task, the Department shall undertake a special determination, such special determination being then deemed to have existed under this determination. If a project requires these, or any classification not listed, please contact IDOL at 217-782-1710 for wage rates or clarifications.

LANDSCAPING

Landscaping work falls under the existing classifications for laborer, operating engineer and truck driver. The work performed by landscape plantsman and landscape laborer is covered by the existing classification of laborer. The work performed by landscape operators (regardless of equipment used or its size) is covered by the classifications of operating engineer. The work performed by landscape truck drivers (regardless of size of truck driven) is covered by the classifications of truck driver.

Shelby County Prevailing Wage for May 2014

(See explanation of column headings at bottom of wages)

Trade Name	RG	TYP	C	Base	FRMAN	M-F>8	OSA
OSH H/W	Pensn	Vac	Trng				
=====	==	===	=	=====	=====	=====	===
====	=====	=====	=====				
ASBESTOS ABT-GEN			BLD	29.990	31.240	1.5	1.5
2.0 6.300 10.34 0.000 0.800							
ASBESTOS ABT-MEC			BLD	30.360	31.360	1.5	1.5
2.0 7.450 3.000 0.000 0.000							
BOILERMAKER			BLD	32.060	34.560	1.5	1.5
2.0 7.070 21.27 1.000 0.350							
BRICK MASON			BLD	29.610	31.110	1.5	1.5
2.0 8.450 11.10 0.000 0.580							
CARPENTER			BLD	29.600	31.850	1.5	1.5
2.0 7.700 13.65 0.000 0.520							
CARPENTER			HWY	30.100	31.850	1.5	1.5
2.0 7.700 13.65 0.000 0.520							
CEMENT MASON			BLD	30.410	32.160	1.5	1.5
2.0 7.100 8.500 0.000 0.500							
CEMENT MASON			HWY	31.040	32.540	1.5	1.5
2.0 7.100 8.560 0.000 0.500							
CERAMIC TILE FNSHER			BLD	26.360	0.000	1.5	1.5
2.0 8.450 9.000 0.000 0.000							
ELECTRIC PWR EQMT OP			ALL 1	36.770	0.000	1.5	1.5
2.0 5.760 10.29 0.000 0.370							
ELECTRIC PWR EQMT OP			ALL 2	32.820	0.000	1.5	1.5
2.0 5.760 9.190 0.000 0.330							
ELECTRIC PWR GRNDMAN			ALL	26.280	45.290	1.5	1.5
2.0 5.790 7.360 0.000 0.260							
ELECTRIC PWR LINEMAN			ALL	42.540	45.290	1.5	1.5
2.0 6.280 11.92 0.000 0.430							
ELECTRICIAN			BLD	34.680	38.150	1.5	1.5
2.0 5.600 8.240 0.000 0.520							
ELECTRONIC SYS TECH			BLD	31.130	32.880	1.5	1.5
2.0 5.350 6.110 0.000 0.400							
ELEVATOR CONSTRUCTOR			BLD	41.070	46.200	2.0	2.0

2.0	12.73	13.46	3.290	0.600					
GLAZIER					BLD	31.030	33.030	1.5	2.0
2.0	7.050	8.400	0.000	0.430					
HT/FROST INSULATOR					BLD	37.660	38.660	1.5	1.5
2.0	8.350	11.26	0.000	0.500					
IRON WORKER					BLD	30.000	32.000	1.5	1.5
2.0	8.200	11.88	0.000	0.660					
IRON WORKER					HWY	30.750	32.500	1.5	1.5
2.0	8.200	12.35	0.000	0.660					
LABORER					BLD	27.990	29.240	1.5	1.5
2.0	6.300	10.34	0.000	0.800					
LABORER					HWY	29.550	30.550	1.5	1.5
2.0	6.300	10.34	0.000	0.800					
LATHER					BLD	29.600	31.850	1.5	1.5
2.0	7.700	13.65	0.000	0.520					
MACHINIST					BLD	43.920	46.420	1.5	1.5
2.0	6.760	8.950	1.850	0.000					
MARBLE FINISHERS					BLD	26.360	0.000	1.5	1.5
2.0	8.450	9.000	0.000	0.000					
MARBLE MASON					BLD	27.860	29.110	1.5	1.5
2.0	8.450	9.000	0.000	0.000					
MILLWRIGHT					BLD	29.620	31.870	1.5	1.5
2.0	7.700	14.09	0.000	0.520					
MILLWRIGHT					HWY	31.400	33.150	1.5	1.5
2.0	7.700	14.74	0.000	0.520					
OPERATING ENGINEER					BLD 1	33.900	35.400	1.5	1.5
2.0	10.05	7.600	0.000	1.300					
OPERATING ENGINEER					BLD 2	31.550	35.400	1.5	1.5
2.0	10.05	7.600	0.000	1.300					
OPERATING ENGINEER					BLD 3	27.950	35.400	1.5	1.5
2.0	10.05	7.600	0.000	1.300					
OPERATING ENGINEER					BLD 4	35.400	35.400	1.5	1.5
2.0	10.05	7.600	0.000	1.300					
OPERATING ENGINEER					HWY 1	38.650	40.150	1.5	1.5
2.0	10.15	8.850	0.000	1.400					
OPERATING ENGINEER					HWY 2	34.560	40.150	1.5	1.5
2.0	10.15	8.850	0.000	1.400					
OPERATING ENGINEER					HWY 3	28.320	40.150	1.5	1.5
2.0	10.15	8.850	0.000	1.400					
OPERATING ENGINEER					HWY 4	40.150	40.150	1.5	1.5
2.0	10.15	8.850	0.000	1.400					
PAINTER					ALL	28.250	29.750	1.5	1.5
2.0	6.300	9.820	0.000	0.650					
PAINTER OVER 30FT					ALL	29.250	30.750	1.5	1.5
2.0	6.300	9.820	0.000	0.650					
PAINTER PWR EQMT					ALL	29.250	30.750	1.5	1.5
2.0	6.300	9.820	0.000	0.650					
PILEDRIVER					BLD	30.100	32.350	1.5	1.5
2.0	7.700	13.65	0.000	0.520					
PILEDRIVER					HWY	31.100	32.850	1.5	1.5
2.0	7.700	13.65	0.000	0.520					
PIPEFITTER					BLD	36.550	39.550	1.5	1.5
2.0	7.000	7.650	0.000	1.220					
PLASTERER					BLD	30.500	32.500	1.5	1.5
2.0	7.100	10.27	0.000	0.500					
PLUMBER					BLD	36.550	39.550	1.5	1.5
2.0	7.000	7.650	0.000	1.220					
ROOFER					BLD	26.720	29.470	1.5	1.5
2.0	10.18	6.330	0.000	0.550					
SHEETMETAL WORKER					BLD	34.560	36.560	1.5	1.5
2.0	8.400	12.50	0.000	0.520					
SPRINKLER FITTER					BLD	37.120	39.870	1.5	1.5

2.0	8.420	8.500	0.000	0.350								
STONE MASON					BLD	29.610	31.110	1.5	1.5			
2.0	8.450	11.10	0.000	0.580								
SURVEY WORKER					ALL	29.550	30.550	1.5	1.5			
2.0	6.300	10.34	0.000	0.800								
TERRAZZO FINISHER					BLD	26.360	0.000	1.5	1.5			
2.0	8.450	9.000	0.000	0.000								
TERRAZZO MASON					BLD	27.860	29.110	1.5	1.5			
2.0	8.450	9.000	0.000	0.000								
TILE LAYER					BLD	29.600	31.850	1.5	1.5			
2.0	7.700	13.65	0.000	0.520								
TILE MASON					BLD	27.860	29.110	1.5	1.5			
2.0	8.450	9.000	0.000	0.000								
TRUCK DRIVER					E ALL 1	31.230	0.000	1.5	1.5			
2.0	10.30	4.840	0.000	0.250								
TRUCK DRIVER					E ALL 2	31.680	0.000	1.5	1.5			
2.0	10.30	4.840	0.000	0.250								
TRUCK DRIVER					E ALL 3	31.890	0.000	1.5	1.5			
2.0	10.30	4.840	0.000	0.250								
TRUCK DRIVER					E ALL 4	32.180	0.000	1.5	1.5			
2.0	10.30	4.840	0.000	0.250								
TRUCK DRIVER					E ALL 5	33.020	0.000	1.5	1.5			
2.0	10.30	4.840	0.000	0.250								
TRUCK DRIVER					E O&C 1	24.980	0.000	1.5	1.5			
2.0	10.30	4.840	0.000	0.250								
TRUCK DRIVER					E O&C 2	25.340	0.000	1.5	1.5			
2.0	10.30	4.840	0.000	0.250								
TRUCK DRIVER					E O&C 3	25.510	0.000	1.5	1.5			
2.0	10.30	4.840	0.000	0.250								
TRUCK DRIVER					E O&C 4	25.740	0.000	1.5	1.5			
2.0	10.30	4.840	0.000	0.250								
TRUCK DRIVER					E O&C 5	26.420	0.000	1.5	1.5			
2.0	10.30	4.840	0.000	0.250								
TRUCK DRIVER					W ALL 1	31.340	0.000	1.5	1.5			
2.0	10.30	5.010	0.000	0.250								
TRUCK DRIVER					W ALL 2	31.780	0.000	1.5	1.5			
2.0	10.30	5.010	0.000	0.250								
TRUCK DRIVER					W ALL 3	32.020	0.000	1.5	1.5			
2.0	10.30	5.010	0.000	0.250								
TRUCK DRIVER					W ALL 4	32.280	0.000	1.5	1.5			
2.0	10.30	5.010	0.000	0.250								
TRUCK DRIVER					W ALL 5	33.130	0.000	1.5	1.5			
2.0	10.30	5.010	0.000	0.250								
TRUCK DRIVER					W O&C 1	25.070	0.000	1.5	1.5			
2.0	10.30	5.010	0.000	0.250								
TRUCK DRIVER					W O&C 2	25.420	0.000	1.5	1.5			
2.0	10.30	5.010	0.000	0.250								
TRUCK DRIVER					W O&C 3	25.620	0.000	1.5	1.5			
2.0	10.30	5.010	0.000	0.250								
TRUCK DRIVER					W O&C 4	25.820	0.000	1.5	1.5			
2.0	10.30	5.010	0.000	0.250								
TRUCK DRIVER					W O&C 5	26.500	0.000	1.5	1.5			
2.0	10.30	5.010	0.000	0.250								
TUCKPOINTER					BLD	29.610	31.110	1.5	1.5			
2.0	8.450	11.10	0.000	0.580								

Legend: RG (Region)

TYP (Trade Type - All,Highway,Building,Floating,Oil & Chip,Rivers)

C (Class)

Base (Base Wage Rate)

FRMAN (Foreman Rate)

M-F>8 (OT required for any hour greater than 8 worked each day, Mon through

Fri.

OSA (Overtime (OT) is required for every hour worked on Saturday)

OSH (Overtime is required for every hour worked on Sunday and Holidays)
H/W (Health & Welfare Insurance)
Pensn (Pension)
Vac (Vacation)
Trng (Training)

Explanations

SHELBY COUNTY

TRUCK DRIVERS (EAST) - East of a line starting where such line from the northeast corner of Moultrie County in a southwesterly direction to Findlay intersects the Moultrie-Shelby Counties line, to Findlay, continuing in a southerly direction to a point approximately 2-1/2 miles south of Middlesworth, continuing to a point on the Shelby-Cumberland Counties line approximately one mile south of the Trowbridge Neoga Road.

The following list is considered as those days for which holiday rates of wages for work performed apply: New Years Day, Memorial Day, Fourth of July, Labor Day, Thanksgiving Day, Christmas Day and Veterans Day in some classifications/counties. Generally, any of these holidays which fall on a Sunday is celebrated on the following Monday. This then makes work performed on that Monday payable at the appropriate overtime rate for holiday pay. Common practice in a given local may alter certain days of celebration. If in doubt, please check with IDOL.

Oil and chip resealing (O&C) means the application of

road oils and liquid asphalt to coat an existing road surface, followed by application of aggregate chips or gravel to coated surface, and subsequent rolling of material to seal the surface.

EXPLANATION OF CLASSES

ASBESTOS - GENERAL - removal of asbestos material/mold and hazardous materials from any place in a building, including mechanical systems where those mechanical systems are to be removed. This includes the removal of asbestos materials/mold and hazardous materials from ductwork or pipes in a building when the building is to be demolished at the time or at some close future date.

ASBESTOS - MECHANICAL - removal of asbestos material from mechanical systems, such as pipes, ducts, and boilers, where the mechanical systems are to remain.

CERAMIC TILE FINISHER, MARBLE FINISHER, TERRAZZO FINISHER

Assisting, helping or supporting the tile, marble and terrazzo mechanic by performing their historic and traditional work assignments required to complete the proper installation of the work covered by said crafts. The term "Ceramic" is used for naming the classification only and is in no way a limitation of the product handled. Ceramic takes into consideration most hard tiles.

ELECTRONIC SYSTEMS TECHNICIAN

Installation, service and maintenance of low-voltage systems which utilizes the transmission and/or transference of voice, sound, vision, or digital for commercial, education, security and entertainment purposes for the following: TV monitoring and surveillance, background/foreground music, intercom and telephone interconnect, field programming, inventory control systems, microwave transmission, multi-media, multiplex, radio page, school, intercom and sound burglar alarms and low voltage master clock systems.

Excluded from this classification are energy management systems, life

safety systems, supervisory controls and data acquisition systems not intrinsic with the above listed systems, fire alarm systems, nurse call systems and raceways exceeding fifteen feet in length.

SURVEY WORKER - Operated survey equipment including data collectors, G.P.S. and robotic instruments, as well as conventional levels and transits.

TRUCK DRIVER - BUILDING, HEAVY AND HIGHWAY CONSTRUCTION
Class 1. Drivers on 2 axle trucks hauling less than 9 ton. Air compressor and welding machines and brooms, including those pulled by separate units, truck driver helpers, warehouse employees, mechanic helpers, greasers and tiremen, pickup trucks when hauling materials, tools, or workers to and from and on-the-job site, and fork lifts up to 6,000 lb. capacity.

Class 2. Two or three axle trucks hauling more than 9 ton but hauling less than 16 ton. A-frame winch trucks, hydrolift trucks, vactor trucks or similar equipment when used for transportation purposes. Fork lifts over 6,000 lb. capacity, winch trucks, four axle combination units, and ticket writers.

Class 3. Two, three or four axle trucks hauling 16 ton or more. Drivers on water pulls, articulated dump trucks, mechanics and working forepersons, and dispatchers. Five axle or more combination units.

Class 4. Low Boy and Oil Distributors.

Class 5. Drivers who require special protective clothing while employed on hazardous waste work.

TRUCK DRIVER - OIL AND CHIP RESEALING ONLY.

This shall encompass laborers, workers and mechanics who drive contractor or subcontractor owned, leased, or hired pickup, dump, service, or oil distributor trucks. The work includes transporting materials and equipment (including but not limited to, oils, aggregate supplies, parts, machinery and tools) to or from the job site; distributing oil or liquid asphalt and aggregate; stock

piling

material when in connection with the actual oil and chip contract.

The Truck Driver (Oil & Chip Resealing) wage classification does not include supplier delivered materials.

OPERATING ENGINEERS - BUILDING

CLASS 1. Asphalt Screed Man; Aspco Concrete Spreaders; Asphalt Pavers; Asphalt Plant Engineer; Asphalt Rollers on Bituminous Concrete; Athey Loaders; Backfillers, Crane Type; Backhoes; Barber Green Loaders; Bulldozers; Cableways; Cherry Pickers; Clam Shells; C.M.I. & similar type autograde formless paver, autograde placer & finisher; Concrete Breakers; Concrete Pumps; Derricks; Derrick Boats; Draglines; Earth Auger or Boring Machines; Elevating Graders; Engineers on Dredges; Gravel Processing Machines; Head Equipment Greaser; High Lifts or Fork Lifts; Hoists with two or more drums or two or more load lines; Locomotives, All; Mechanics; Motor Graders or Auto Patrols; Operators or Leverman on Dredges; Operators, Power Boat; Operators, Pug Mill (Asphalt Plants); Orange Peels; Overhead Cranes; Paving Mixers; Piledrivers; Pipe Wrapping and Painting Machines; Pushdozers, or Push Cats; Robotic Controlled Equipment in this Classification; Rock Crushers; Ross Carrier or Similar Machines; Rotomill; Scoops, Skimmer, two cu. yd. capacity and under; Scoops, All or Tournapull; Sheep-Foot Roller (Self Propelled); Shovels; Skid Steer; Skimmer Scoops; Temporary Concrete Plant Operators; Test Hole Drilling Machines; Tower Machines; Tower Mixers; Track Type End Loaders; Track Type Fork Lifts or High Lifts; Track Jacks and Tampers; Tractors, Sideboom; Trenching or Ditching Machine; Tunnelluggers; Vermeer Type Saws; Water Blaster Cutting Head; Wheel Type End Loaders; Winch Cat.

CLASS 2. Air Compressors (six to eight)*; Asphalt Boosters and Heaters; Asphalt Distributors; Asphalt Plant Fireman; Oiler on Two Paving Mixers When Used in Tandem; Boom or Winch Trucks; Bull Floats or Flexplanes; Concrete Finishing Machine; Concrete

Saws,
Self-Propelled; Concrete Spreading Machines; Conveyors
(six to
eight)*; Generators (six to eight)*; Gravel or Stone
Spreader, Power
Operated; Hoist (with One Drum and One Load Line); Light
Plants (six
to eight)*; Mechanical Heaters (six to eight)*; Mud
Jacks; Post Hole
Digger, Mechanical; Pug Mills when used for other than
Asphalt
operation; Robotic Controlled Equipment in this
Classification; Road
or Street Sweeper, Self Propelled; Rollers (except
bituminous
concrete); Seaman Tiller; Straw Machine; Vibratory
Compactor; Water
Blaster, Power Unit; Welding Machines (six to eight)*;
Well Drill
Machines.

CLASS 3. Air Compressors(one to five)*; Air
Compressors, Track or
Self-Propelled; Automatic Hoist; Building Elevators;
Bulk Cement
Batching Plants; Conveyors (one to five)*; Concrete
Mixers (Except
Plant, Paver, or Tower); Firemen; Generators (one to
five)*; Greasers;
Helper on Single Paving Mixer; Hoist, Automatic; Light
Plants (one to
five)*; Mechanic Helpers; Mechanical Heaters (one to
five)*; Oilers;
Power Form Graders; Power Sub-Graders; Robotic
Controlled Equipment in
this Classification; Scissors Hoist; Tractors without
power
attachments regardless of size or type; Truck Crane
Oiler and Driver
(1 man); Vibratory Hammer (power source); Water Pumps
(one to five)*;
Welding Machines (1/300 Amp. or over)*; Welding machines
(one to
five)*

CLASS 4. Lattice Boom Crawler Cranes; Lattice Boom
Truck Cranes;
Telescopic Truck-Mounted Cranes; Tower Cranes.

* Combinations of one to eight of any Air Compressors,
Conveyors,
Welding Machines, Water Pumps, Light Plants, or
Generators shall be in
batteries or within 400 feet and shall be paid as per
the
Classification Schedule contained in this Article.

OPERATING ENGINEERS - HIGHWAY

CLASS 1. Asphalt Screed Man; Asphco Concrete
Spreaders; Asphalt

Pavers; Asphalt Plant Engineer; Asphalt Rollers on Bituminous Concrete; Athey Loaders; Backhoes; Barber Green Loaders; Bulldozers; Cableways; Carry Deck Pickers; Cherry Pickers (Rough Terrain); C.M.I. & similar type-autograde formless paver, autograde placer & finisher; Concrete Breakers; Concrete Plant Operators; Concrete Pumps; Derricks; Derrick Boats; Dewatering Systems; Earth Auger or Boring Machines; Elevating Graders; Engineers on Dredges; Gravel Processing Machines; Grout Pump; Head Equipment Greaser; High Lifts or Fork Lifts; Hoists with two or more drums or two or more load lines; Hydro Jet or Hydro Laser; Locomotives, All; Mechanics; Motor Graders or Auto Patrols; Multi-Point Power Lifting Equipment; Operators or Leverman on Dredges; Operators, Power Boat; Operators, Pug Mill (Asphalt Plants); Overhead Cranes; Paving Mixers; Piledrivers; Pipe Wrapping and Painting Machines; Push-dozers, or Push Cats; Robotic Controlled Equipment in this Classification; Rock Crushers; Ross Carrier or Similar Machines; Roto-Mill; Scoops, Skimmer, two cu. yd. capacity and under; Sheep-Foot Roller (Self Propelled); Shovels; Skid Steer; Skimmer Scoops; Test Hole Drilling Machines; Tower Machines; Tower Mixers; Track Type End Loaders; Track Type Fork Lifts or High Lifts; Track Jacks and Tampers; Tractors, Side-boom; Trenching or Ditching Machine; Tunnelluggers; Vermeer-Type Saws; Wheel Type End Loaders; Winch Cat; Scoops, All or Tournapull.

CLASS 2. Air Compressors (six to eight)*; Articulated Dumps; Asphalt Boosters and Heaters; Asphalt Distributors; Asphalt Plant Fireman; Boom or Winch Trucks; Building Elevators; Bull Floats or Flexplanes; Concrete Finishing Machine; Concrete Saws, Self-Propelled; Concrete Spreading Machines; Conveyors (six to eight)*; Generators (six to eight)*; Gravel or Stone Spreader, Power Operated; Hoist, Automatic; Hoist with One Drum and One Load Line; Light Plants (six to eight)*; Mechanical Heaters (six to eight)*; Mud Jacks; Off Road Water Wagons; Oiler on Two Paving Mixers When Used in Tandem; Post Hole Digger,

Mechanical; Robotic Controlled Equipment in This Classification; Road or Street Sweeper, Self-Propelled; Rollers (except bituminous concrete); Scissor Hoist; Sea-man Tiller; Straw Machine; Vibratory Compactor; Water Pumps (six to eight)*; Well Drill Machines.

CLASS 3. Air Compressors (one to five)*; Air Compressors, Track or Self-Propelled; Bulk Cement Batching Plants; Conveyors (one to five)*; Concrete Mixers (Except Plant, Paver, or Tower); Firemen; Generators (one to five)*; Greasers; Helper on Single Paving Mixer; Light Plants (one to five)*; Mechanic Helpers; Mechanical Heaters (one to five)*; Oilers; Power Form Graders; Power Sub-Graders; Pug Mills when used for other than Asphalt operation; Robotic Controlled Equipment in This Classification; Tractors without power attachments, regardless of size or type; Truck Crane Oiler and Driver (1 man); Vibratory Hammer (power source); Water Pumps (one to five)*; Welding Machines (one 300 Amp. or over)*; Welding Machines (one to five)*.

CLASS 4. Lattice Boom Crawler Crane; Lattice Boom Truck Crane; Telescopic Truck-Mounted Crane; Tower Crane.

*Combinations of one to eight of any Air Compressors, Conveyors, Welding Machines, Water Pumps, Light Plants or Generators shall be in batteries or within 400 feet and shall be paid as per the Classification Schedule contained in this Article.

Other Classifications of Work:

For definitions of classifications not otherwise set out, the Department generally has on file such definitions which are available. If a task to be performed is not subject to one of the classifications of pay set out, the Department will upon being contacted state which neighboring county has such a classification and provide such rate, such rate being deemed to exist by reference in this document. If no neighboring county rate applies to the task, the Department shall undertake a special determination, such special determination being then deemed to have existed under

this determination. If a project requires these, or any classification not listed, please contact IDOL at 217-782-1710 for wage rates or clarifications.

LANDSCAPING

Landscaping work falls under the existing classifications for laborer, operating engineer and truck driver. The work performed by landscape plantsman and landscape laborer is covered by the existing classification of laborer. The work performed by landscape operators (regardless of equipment used or its size) is covered by the classifications of operating engineer. The work performed by landscape truck drivers (regardless of size of truck driven) is covered by the classifications of truck driver.

Stark County Prevailing Wage for May 2014

(See explanation of column headings at bottom of wages)

Trade Name	OSH	H/W	Pensn	Vac	RG	TYP	C	Base	FRMAN	M-F>8	OSA
=====	=====	=====	=====	=====	=====	=====	=====	=====	=====	=====	=====
ASBESTOS ABT-GEN	2.0	7.700	9.060	0.000	E	BLD		30.450	31.450	1.5	1.5
ASBESTOS ABT-GEN	2.0	7.700	9.060	0.000	E	HWY		32.310	32.860	1.5	1.5
ASBESTOS ABT-GEN	2.0	8.240	10.44	0.000	W	BLD		28.370	29.370	1.5	1.5
ASBESTOS ABT-GEN	2.0	8.240	10.15	0.000	W	HWY		27.060	27.560	1.5	1.5
ASBESTOS ABT-MEC	2.0	11.17	10.76	0.000		BLD		32.140	34.640	1.5	1.5
BOILERMAKER	2.0	7.070	15.84	0.000		BLD		36.750	39.750	2.0	2.0
BRICK MASON	2.0	8.970	8.970	0.000		BLD		37.260	38.260	1.5	1.5
CARPENTER	2.0	9.200	14.63	0.000		BLD		30.250	32.370	1.5	1.5
CARPENTER	2.0	9.230	14.34	0.000		HWY		30.850	32.600	1.5	1.5
CEMENT MASON	2.0	8.300	11.98	0.000		ALL		35.300	36.300	1.5	1.5
CERAMIC TILE FNSHER	2.0	8.300	4.930	0.000		BLD		32.450	0.000	1.5	1.5
COMMUNICATION TECH	2.0	12.82	11.30	0.000	N	BLD		31.200	32.700	1.5	1.5
ELECTRIC PWR EQMT OP						ALL		38.300	45.290	1.5	1.5

2.0	6.150	10.73	0.000	0.380						
ELECTRIC PWR GRNDMAN	ALL				26.280	45.290	1.5	1.5		
2.0	5.790	7.360	0.000	0.260						
ELECTRIC PWR LINEMAN	ALL				42.540	45.290	1.5	1.5		
2.0	6.280	11.92	0.000	0.430						
ELECTRIC PWR TRK DRV	ALL				27.560	45.290	1.5	1.5		
2.0	5.830	7.720	0.000	0.280						
ELECTRICIAN	N BLD				37.950	41.370	1.5	1.5		
2.0	13.67	16.13	0.000	1.200						
ELECTRICIAN	S BLD				34.820	37.320	1.5	1.5		
2.0	5.600	11.07	0.000	0.400						
ELECTRONIC SYS TECH	S BLD				27.480	29.480	1.5	1.5		
2.0	5.750	10.52	0.000	0.400						
ELEVATOR CONSTRUCTOR	BLD				41.070	46.200	2.0	2.0		
2.0	12.73	13.46	3.290	0.600						
GLAZIER	BLD				31.670	33.670	1.5	1.5		
2.0	9.950	7.700	0.000	1.250						
HT/FROST INSULATOR	BLD				42.850	45.350	1.5	1.5		
2.0	11.17	11.96	0.000	0.720						
IRON WORKER	NE ALL				39.500	40.500	2.0	2.0		
2.0	10.04	19.84	0.000	0.780						
IRON WORKER	SW BLD				31.010	32.910	1.5	1.5		
2.0	9.390	12.26	0.000	0.540						
IRON WORKER	SW HWY				34.580	36.580	1.5	1.5		
2.0	9.390	12.26	0.000	0.390						
LABORER	E BLD				29.450	30.450	1.5	1.5		
2.0	7.700	9.060	0.000	0.800						
LABORER	E HWY				31.310	31.860	1.5	1.5		
2.0	7.700	9.060	0.000	0.800						
LABORER	W BLD				27.370	28.370	1.5	1.5		
2.0	8.240	10.44	0.000	0.800						
LABORER	W HWY				26.060	26.560	1.5	1.5		
2.0	8.240	10.15	0.000	0.800						
LABORER, SKILLED	BLD				27.370	28.370	1.5	1.5		
2.0	8.240	10.44	0.000	0.800						
LABORER, SKILLED	HWY				26.360	26.860	1.5	1.5		
2.0	8.240	10.15	0.000	0.800						
LATHER	BLD				30.250	32.370	1.5	1.5		
2.0	9.200	14.63	0.000	0.570						
MACHINERY MOVER	SW HWY				34.580	36.580	1.5	1.5		
2.0	9.390	12.26	0.000	0.390						
MACHINIST	BLD				43.920	46.420	1.5	1.5		
2.0	6.760	8.950	1.850	0.000						
MARBLE FINISHERS	BLD				32.450	0.000	1.5	1.5		
2.0	8.300	4.930	0.000	0.550						
MARBLE MASON	BLD				35.130	35.380	1.5	1.5		
2.0	8.300	7.240	0.000	0.580						
MILLWRIGHT	BLD				35.120	38.630	1.5	1.5		
2.0	9.170	14.05	0.000	0.500						
MILLWRIGHT	HWY				35.120	38.630	1.5	1.5		
2.0	9.170	14.05	0.000	0.500						
OPERATING ENGINEER	BLD 1				36.000	39.000	1.5	1.5		
2.0	6.750	16.60	0.000	3.000						
OPERATING ENGINEER	BLD 2				33.490	39.000	1.5	1.5		
2.0	6.750	16.60	0.000	3.000						
OPERATING ENGINEER	BLD 3				29.340	39.000	1.5	1.5		
2.0	6.750	16.60	0.000	3.000						
OPERATING ENGINEER	HWY 1				36.000	39.500	1.5	1.5		
2.0	6.750	16.60	0.000	3.000						
OPERATING ENGINEER	HWY 2				33.490	39.500	1.5	1.5		
2.0	6.750	16.60	0.000	3.000						
OPERATING ENGINEER	HWY 3				29.340	39.500	1.5	1.5		

2.0	6.750	16.60	0.000	3.000						
PAINTER				ALL	33.000	35.000	1.5	1.5		
1.5	10.00	8.200	0.000	1.350						
PAINTER SIGNS				BLD	33.920	38.090	1.5	1.5		
1.5	2.600	2.710	0.000	0.000						
PILEDRIVER				BLD	30.550	33.610	1.5	1.5		
2.0	9.200	14.63	0.000	0.570						
PILEDRIVER				HWY	30.850	32.600	1.5	1.5		
2.0	9.230	14.34	0.000	0.500						
PIPEFITTER				BLD	37.400	41.510	1.5	1.5		
2.0	7.000	11.63	0.000	1.060						
PLASTERER				BLD	35.300	36.300	1.5	1.5		
2.0	8.300	11.98	0.000	0.500						
PLUMBER				BLD	34.520	37.630	1.5	1.5		
2.0	7.000	13.31	0.000	0.900						
ROOFER				BLD	29.580	31.060	1.5	1.5		
2.0	8.450	7.220	0.000	0.250						
SHEETMETAL WORKER				BLD	35.360	37.010	1.5	1.5		
2.0	8.270	13.92	0.000	0.680						
SIGN HANGER				SW HWY	34.580	36.580	1.5	1.5		
2.0	9.390	12.26	0.000	0.390						
SPRINKLER FITTER				BLD	37.120	39.870	1.5	1.5		
2.0	8.420	8.500	0.000	0.350						
STEEL ERECTOR				SW HWY	34.580	36.580	1.5	1.5		
2.0	9.390	12.26	0.000	0.390						
STONE MASON				BLD	37.260	38.260	1.5	1.5		
2.0	8.970	8.970	0.000	0.610						
SURVEY WORKER				E ALL	31.310	31.860	1.5	1.5		
2.0	7.700	9.060	0.000	0.800						
SURVEY WORKER				W ALL	26.060	26.560	1.5	1.5		
2.0	8.240	10.15	0.000	0.800						
TERRAZZO FINISHER				BLD	32.450	0.000	1.5	1.5		
2.0	8.300	4.930	0.000	0.550						
TILE LAYER				BLD	30.250	32.370	1.5	1.5		
2.0	9.200	14.63	0.000	0.570						
TILE MASON				BLD	35.130	35.380	1.5	1.5		
2.0	8.300	7.240	0.000	0.580						
TRUCK DRIVER				ALL 1	31.230	0.000	1.5	1.5		
2.0	10.30	4.840	0.000	0.250						
TRUCK DRIVER				ALL 2	31.680	0.000	1.5	1.5		
2.0	10.30	4.840	0.000	0.250						
TRUCK DRIVER				ALL 3	31.890	0.000	1.5	1.5		
2.0	10.30	4.840	0.000	0.250						
TRUCK DRIVER				ALL 4	32.180	0.000	1.5	1.5		
2.0	10.30	4.840	0.000	0.250						
TRUCK DRIVER				ALL 5	33.020	0.000	1.5	1.5		
2.0	10.30	4.840	0.000	0.250						
TRUCK DRIVER				O&C 1	24.980	0.000	1.5	1.5		
2.0	10.30	4.840	0.000	0.250						
TRUCK DRIVER				O&C 2	25.340	0.000	1.5	1.5		
2.0	10.30	4.840	0.000	0.250						
TRUCK DRIVER				O&C 3	25.510	0.000	1.5	1.5		
2.0	10.30	4.840	0.000	0.250						
TRUCK DRIVER				O&C 4	25.740	0.000	1.5	1.5		
2.0	10.30	4.840	0.000	0.250						
TRUCK DRIVER				O&C 5	26.420	0.000	1.5	1.5		
2.0	10.30	4.840	0.000	0.250						
TUCKPINTER				BLD	37.260	38.260	1.5	1.5		
2.0	8.970	8.970	0.000	0.610						

Legend: RG (Region)
TYP (Trade Type - All,Highway,Building,Floating,Oil & Chip,Rivers)
C (Class)

Base (Base Wage Rate)
FRMAN (Foreman Rate)
M-F>8 (OT required for any hour greater than 8 worked each day, Mon through
Fri.
OSA (Overtime (OT) is required for every hour worked on Saturday)
OSH (Overtime is required for every hour worked on Sunday and Holidays)
H/W (Health & Welfare Insurance)
Pensn (Pension)
Vac (Vacation)
Trng (Training)

Explanations

STARK COUNTY

ELECTRICIANS AND ELECTRONIC SYSTEMS TECHNICIAN (SOUTH) -
West Jersey,
Essex and Valley Townships.

IRONWORKERS (SOUTHWEST) - That part of the county South
of a diagonal
line through Toulon and Bradford.

LABORERS & ASBESTOS (EAST) - That part east of a
north/south line
parallel to the east border of Stark County running
through the center
of Wyoming on Route 91 and continuing north and south
through Stark
County.

The following list is considered as those days for which
holiday rates
of wages for work performed apply: New Years Day,
Memorial Day,
Fourth of July, Labor Day, Thanksgiving Day, Christmas
Day and
Veterans Day in some classifications/counties.
Generally, any of
these holidays which fall on a Sunday is celebrated on
the following
Monday. This then makes work performed on that Monday
payable at the

appropriate overtime rate for holiday pay. Common practice in a given local may alter certain days of celebration. If in doubt, please check with IDOL.

Oil and chip resealing (O&C) means the application of road oils and liquid asphalt to coat an existing road surface, followed by application of aggregate chips or gravel to coated surface, and subsequent rolling of material to seal the surface.

EXPLANATION OF CLASSES

ASBESTOS - GENERAL - removal of asbestos material/mold and hazardous materials from any place in a building, including mechanical systems where those mechanical systems are to be removed. This includes the removal of asbestos materials/mold and hazardous materials from ductwork or pipes in a building when the building is to be demolished at the time or at some close future date.

ASBESTOS - MECHANICAL - removal of asbestos material from mechanical systems, such as pipes, ducts, and boilers, where the mechanical systems are to remain.

CERAMIC TILE FINISHER, MARBLE FINISHER, TERRAZO FINISHER

Assisting, helping or supporting the tile, marble and terrazzo mechanic by performing their historic and traditional work assignments required to complete the proper installation of the work covered by said crafts. The term "Ceramic" is used for naming the classification only and is in no way a limitation of the product handled. Ceramic takes into consideration most hard tiles.

COMMUNICATIONS TECHNICIAN

Installation, operation, inspection, maintenance, repair and service of radio, television, recording, voice, sound and vision production and reproduction, telephone and telephone interconnect, facsimile, equipment and appliances used for domestic, commercial, educational and entertainment purposes, pulling of wire through conduit but not the installation of conduit.

ELECTRONIC SYSTEMS TECHNICIAN

Installation, service and maintenance of low-voltage systems which utilizes the transmission and/or transference of voice, sound, vision, or digital for commercial, education, security and entertainment purposes for the following: TV monitoring and surveillance, background/foreground music, intercom and telephone interconnect, field programming, inventory control systems, microwave transmission, multi-media, multiplex, radio page, school, intercom and sound burglar alarms and low voltage master clock systems.

Excluded from this classification are energy management systems, life safety systems, supervisory controls and data acquisition systems not intrinsic with the above listed systems, fire alarm systems, nurse call systems and raceways exceeding fifteen feet in length.

LABORER, SKILLED - BUILDING

The skilled laborer building (BLD) classification shall encompass the following types of work, irrespective of the site of the work: tending of carpenters in unloading, handling, stockpiling and distribution operations, also other building crafts, mixing, handling, and conveying of all materials used by masons, plasterers and other building construction crafts, whether done by hand or by any process. The drying of plastering when done by salamander heat, and the cleaning and clearing of all debris. All work pertaining to and in preparation of asbestos abatement and removal. The building of scaffolding and staging for masons and plasterers. The excavations for buildings and all other construction, digging, of trenches, piers, foundations and holes, digging, lagging, sheeting, cribbing, bracing and propping of foundations, holes, caissons, cofferdams, and dikes, the setting of all guidelines for machine or hand excavation and subgrading. The mixing, handling, conveying, pouring, vibrating, gunniting and otherwise applying of concrete, whether by hand or other method of concrete for any walls, foundations, floors,

or for other
construction concrete sealant men. The wrecking,
stripping,
dismantling, and handling of concrete forms and false
work, and the
building of centers for fireproofing purposes. Boring
machine, gas,
electric or air in preparation for shoving pipe,
telephone cable, and
so forth, under highways, roads, streets and alleys.
All hand and
power operating cross cut saws when used for clearing.
All work in
compressed air construction. All work on acetylene
burners in
salvaging. The blocking and tamping of concrete. The
laying of sewer
tile and conduit, and pre-cast materials. The
assembling and
dismantling of all jacks and sectional scaffolding,
including elevator
construction and running of slip form jacks. The work
of drill
running and blasting, including wagon drills. The
wrecking,
stripping, dismantling, cleaning, moving and oiling of
forms. The
cutting off of concrete piles. The loading, unloading,
handling and
carrying to place of installation of all rods, (and
materials for use
in reinforcing) concrete and the hoisting of same and
all signaling
where hoist is used in this type of construction coming
under the
jurisdiction of the Laborers' Union. And, all other
labor work not
awarded to any other craft. Mortar mixers, kettlemen
and carrier of
hot stuff, tool crib men, watchmen (Laborer), firemen or
salamander
tenders, flagmen, deck hands, installation and
maintenance of
temporary gas-fired heating units, gravel box men,
dumpmen and
spotters, fencing Laborers, cleaning lumber, pit men,
material
checkers, dispatchers, unloading explosives, asphalt
plant laborers,
writer of scale tickets, fireproofing laborers,
janitors, asbestos
abatement and removal laborers, handling of materials
treated with
oil, creosote, chloride, asphalt, and/or foreign
material harmful to
skin or clothing, Laborers with de-watering systems,
gunnite nozzle
men, laborers tending masons with hot material or where
foreign
materials are used, Laborers handling masterplate or
similar
materials, laser beam operator, concrete burning machine

operator,
material selector men working with firebrick or
combustible material,
dynamite men, track laborers, cement handlers, chloride
handlers, the
unloading and laborers with steel workers and re-bars,
concrete
workers (wet), luteman, asphalt raker, curb asphalt
machine operator,
ready mix scalemen, permanent, portable or temporary
plant drilling
machine operator, plaster tenders, underpinning and
shoring of
buildings, fire watch, signaling of all power equipment,
to include
trucks excavating equipment, etc., tree topper or
trimmer when in
connection to construction, tunnel helpers in free air,
batch dumpers,
kettle and tar men, tank cleaners, plastic installers,
scaffold
workers, motorized buggies or motorized unit used for
wet concrete or
handling of building materials, sewer workers, rod and
chain men,
vibrator operators, mortar mixer operator, cement
silica, clay, fly
ash, lime and plasters, handlers (bulk or bag),
cofferdam workers, on
concrete paving, placing, cutting and tying of
reinforcing, deck hand,
dredge hand and shore laborers, bankmen on floating
plant, asphalt
workers with machine & layers, grade checker, power
tools, caisson
workers, lead man on sewer work, welders, cutters,
burners and torch
men, chain saw operators, paving breaker, jackhammer and
drill
operator, layout man and/or drainage tile layer, steel
form setters --
street and highway, air tamping hammerman, signal man on
crane,
concrete saw operator, screen man on asphalt pavers,
front end man on
chip spreader, multiple concrete duct -- lead man.

LABORER, SKILLED - HIGHWAY

The skilled laborer heavy and highway (HWY)
classification shall
encompass the following types of work, irrespective of
the site of the
work: handling of materials treated with oil, creosote,
asphalt
and/or any foreign materials harmful to skin or
clothing, track
laborers, chloride handlers, the unloading and loading
with steel
workers and re-bars, concrete workers (wet), tunnel
helpers in free
air, batch dumpers, mason tenders, kettle and tar men,

plastic
installers, scaffold workers, motorized buggies or
motorized unit used
for wet concrete or handling of building materials,
laborers with
de-watering systems, sewer workers plus depth, rod and
chainmen,
vibrator operators, mortar mixer operators, cement
silica, clay, fly
ash, lime and plasters, handlers (bulk or bag),
cofferdam workers plus
depth, on concrete paving, placing, cutting and tying or
reinforcing,
deck hand, dredge hand shore laborers, bankmen on
floating plant,
asphalt workers with machine, and layers, grade checker,
power tools,
stripping of all concrete forms excluding paving forms,
dumpmen and
spotters, when necessary, caisson workers plus depth,
gunnite nozzle
men, welders, cutters, burners and torchmen, chain saw
operators,
paving breaker, jackhammer and drill operators, layout
man and/or
drainage tile layer, steel form setters - street and
highway, air
tamping hammerman, signal man on crane, concrete saw
operator,
screedman on asphalt pavers, front end man on chip
spreader, multiple
concrete duct, luteman, asphalt raker, curb asphalt
machine operator,
ready mix scalemen (portable or temporary plant), laser
beam operator,
concrete burning machine operator, and coring machine
operator.

SURVEY WORKER - Operated survey equipment including data
collectors,
G.P.S. and robotic instruments, as well as conventional
levels and
transits.

TRUCK DRIVER - BUILDING, HEAVY AND HIGHWAY CONSTRUCTION

Class 1. Drivers on 2 axle trucks hauling less than 9
ton. Air
compressor and welding machines and brooms, including
those pulled by
separate units, truck driver helpers, warehouse
employees, mechanic
helpers, greasers and tiremen, pickup trucks when
hauling materials,
tools, or workers to and from and on-the-job site, and
fork lifts up
to 6,000 lb. capacity.

Class 2. Two or three axle trucks hauling more than 9
ton but hauling
less than 16 ton. A-frame winch trucks, hydrolift
trucks, vector

trucks or similar equipment when used for transportation purposes.
Fork lifts over 6,000 lb. capacity, winch trucks, four axle combination units, and ticket writers.

Class 3. Two, three or four axle trucks hauling 16 ton or more.
Drivers on water pulls, articulated dump trucks, mechanics and working forepersons, and dispatchers. Five axle or more combination units.

Class 4. Low Boy and Oil Distributors.

Class 5. Drivers who require special protective clothing while employed on hazardous waste work.

TRUCK DRIVER - OIL AND CHIP RESEALING ONLY.

This shall encompass laborers, workers and mechanics who drive contractor or subcontractor owned, leased, or hired pickup, dump, service, or oil distributor trucks. The work includes transporting materials and equipment (including but not limited to, oils, aggregate supplies, parts, machinery and tools) to or from the job site; distributing oil or liquid asphalt and aggregate; stock piling material when in connection with the actual oil and chip contract.
The Truck Driver (Oil & Chip Resealing) wage classification does not include supplier delivered materials.

OPERATING ENGINEERS - BUILDING

Class 1. Cranes; Overhead Cranes; Gradall; All Cherry Pickers; Mechanics; Central Concrete Mixing Plant Operator; Road Pavers (27E - Dual Drum - Tri Batchers); Blacktop Plant Operators and Plant Engineers; 3 Drum Hoist; Derricks; Hydro Cranes; Shovels; Skimmer Scoops; Koehring Scooper; Drag Lines; Backhoe; Derrick Boats; Pile Drivers and Skid Rigs; Clamshells; Locomotive Cranes; Dredge (all types) Motor Patrol; Power Blades - Dumore - Elevating and similar types; Tower Cranes (Crawler-Mobile) and Stationary; Crane-type Backfiller; Drott Yumbo and similar types considered as Cranes; Caisson Rigs; Dozer; Tournadozer; Work Boats; Ross Carrier; Helicopter; Tournapulls - all and similar types; Scoops

(all sizes);
Pushcats; Endloaders (all types); Asphalt Surfacing
Machine; Slip Form
Paver; Rock Crusher; Heavy Equipment Greaser; CMI, CMI
Belt Placer,
Auto Grade & 3 Track and similar types; Side Booms;
Multiple Unit
Earth Movers; Creter Crane; Trench Machine; Pump-crete-
Belt
Crete-Squeeze Cretes-Screw-type Pumps and Gypsum; Bulker
& Pump -
Operator will clean; Formless Finishing Machine;
Flaherty Spreader or
similar types; Screed Man on Laydown Machine; Wheel
Tractors
(industrial or Farm-type w/Dozer-Hoe-Endloader or other
attachments);
F.W.D. & Similar Types; Vermeer Concrete Saw.

Class 2. Dinkeys; Power Launches; PH One-pass Soil
Cement Machine
(and similar types); Pugmill with Pump; Backfillers;
Euclid Loader;
Forklifts; Jeeps w/Ditching Machine or other
attachments; Tuneluger;
Automatic Cement and Gravel Batching Plants; Mobile
Drills (Soil
Testing) and similar types; Gurries and Similar Types;
(1) and (2)
Drum Hoists (Buck Hoist and Similar Types); Chicago
Boom; Boring
Machine & Pipe Jacking Machine; Hydro Boom; Dewatering
System; Straw
Blower; Hydro Seeder; Assistant Heavy Equipment Greaser
on Spread;
Tractors (Track type) without Power Unit pulling
Rollers; Rollers on
Asphalt -- Brick Macadem; Concrete Breakers; Concrete
Spreaders; Mule
Pulling Rollers; Center Stripper; Cement Finishing
Machines & CMI
Texture & Reel Curing Machines; Cement Finishing
Machine; Barber
Green or similar loaders; Vibro Tamper (All similar
types)
Self-propelled; Winch or Boom Truck; Mechanical Bull
Floats; Mixers
over 3 Bag to 27E; Tractor pulling Power Blade or
Elevating Grader;
Porter Rex Rail; Clary Screed; Truck Type Hoptoe Oilers;
Fireman;
Spray Machine on Paving; Curb Machines; Truck Crane
Oilers; Oil
Distributor; Truck-Mounted Saws.

Class 3. Air Compressor; Power Subgrader; Straight
Tractor; Trac Air
without attachments; Herman Nelson Heater, Dravo,
Warner, Silent Glo,
and similar types; Roller: Five (5) Ton and under on
Earth or
Gravel; Form Grader; Crawler Crane & Skid Rig Oilers;

Freight

Elevators - permanently installed; Pump; Light Plant;
Generator;

Conveyor (1) or (2) - Operator will clean; Welding
Machine; Mixer (3)

Bag and Under (Standard Capacity with skip); Bulk Cement
Plant; Oiler
on Central Concrete Mixing Plant.

OPERATING ENGINEERS - HEAVY AND HIGHWAY CONSTRUCTION

CLASS 1. Cranes; Hydro Cranes; Shovels; Crane Type
Backfiller; Tower,
Mobile, Crawler, & Stationary Cranes; Derricks; Hoists
(3 Drum);
Draglines; Drott Yumbo & Similar Types considered as
Cranes; 360
Degree Swing Excavator (Shears, Grapples, Movacs, etc.);
Back Hoe;
Derrick Boats; Pile Driver and Skid Rigs; Clam Shell;
Locomotive -
Cranes; Road Pavers - Single Drum - Dual Drum - Tri
Batcher; Motor
Patrols & Power Blades - Dumore - Elevating & Similar
Types;
Mechanics; Central Concrete Mixing Plant Operator;
Asphalt Batch Plant
Operators and Plant Engineers; Gradall; Caisson Rigs;
Skimmer Scoop -
Koering Scooper; Dredges (all types); Hoptoe; All Cherry
Pickers;
Work Boat; Ross Carrier; Helicopter; Dozer; Tournadozer;
Tournapulls -
all and similar types; Operation of Concrete and all
Recycle
Machines; Multiple Unit Earth Movers; Scoops (all
sizes); Pushcats;
Endloaders (all types); Asphalt Surfacing Machine; Slip
Form Paver;
Rock Crusher; Operation of Material Crusher, Screening
Plants, and
Tunnel Boring Machine; Heavy Equipment Greaser (top
greaser on
spread); CMI, Auto Grade, CMI Belt Placer & 3 Track and
Similar Types;
Side Booms; Asphalt Heater & Planer Combination (used to
plane
streets); Wheel Tractors (with Dozer, Hoe or Endloader
Attachments);
CAT Earthwork Compactors and Similar Types; Blaw Knox
Spreader and
Similar Types; Trench Machines; Pump Crete - Belt Crete
- Squeeze
Crete - Screw Type Pumps and Gypsum (operator will
clean); Creter
Crane; Operation of Concrete Pump Truck; Formless
Finishing Machines;
Flaherty Spreader or Similar Types; Screed Man on
Laydown Machine;
Vermeer Concrete Saw; Operation of Laser Screed; Span
Saw; Dredge
Leverman; Dredge Engineer; Lull or Similar Type; Hydro-

Boom Truck;
Operation of Guard Rail Machine; and Starting Engineer
on Pipeline or
Construction (11 or more pieces) including: Air
Compressor (Trailer
Mounted), All Forced Air Heaters (regardless of Size),
Water Pumps
(Greater than 4-1/2" or Total Discharge Over 4-1/2"),
Light Plants,
Generators (Trailer Mounted - Excluding Decontamination
Trailer),
Welding Machines (Any Size or Mode of Power), Conveyor,
Mixer (any
size), Stud Welder, Power Pac, etc, and Ground Heater
(Trailer
Mounted).

CLASS 2. Bulker & Pump; Power Launches; Boring Machine
& Pipe Jacking
Machine; Dinkeys; Operation of Carts, Powered Haul Unit
for a Boring
Machine; P & H One Pass Soil Cement Machines and Similar
Types; Wheel
Tractors (Industry or Farm Type - Other); Back Fillers;
Euclid Loader;
Fork Lifts; Jeep w/Ditching Machine or Other
Attachments; Tunneluger;
Automatic Cement & Gravel Batching Plants; Mobile Drills
- Soil
Testing and Similar Types; Pugmill with Pump; All (1)
and (2) Drum
Hoists; Dewatering System; Straw Blower; Hydro-Seeder;
Bump Grinders
(self-propelled); Assistant Heavy Equipment Greaser;
Apsco Spreader;
Tractors (Track-Type) without Power Units Pulling
Rollers; Rollers on
Asphalt - Brick or Macadam; Concrete Breakers; Concrete
Spreaders;
Cement Strippers; Cement Finishing Machines & CMI
Texture & Reel
Curing Machines; Vibro-Tampers (All Similar Types Self-
Propelled);
Mechanical Bull Floats; Self-Propelled Concrete Saws;
Truck Mounted
Power Saws; Operation of Curb Cutters; Mixers - Over
Three (3) Bags;
Winch and Boom Trucks; Tractor Pulling Power Blade or
Elevating
Grader; Porter Rex Rail; Clary Screed; Mule Pulling
Rollers; Pugmill
without Pump; Barber Greene or Similar Loaders; Track
Type Tractor
w/Power Unit attached (minimum); Fireman; Spray Machine
on Paving;
Curb Machines; Paved Ditch Machine; Power Broom; Self-
Propelled
Sweepers; Self-Propelled Conveyors; Power Subgrader; Oil
Distributor;
Straight Tractor; Truck Crane Oiler; Truck Type Oilers;
Directional
Boring Machine; Horizontal Directional Drill;

Articulating End Dump
Vehicles; Starting Engineer on Pipeline or Construction
(6 -10
pieces) including: Air Compressor (Trailer Mounted), All
Forced Air
Heaters (regardless of Size), Water Pumps (Greater than
4-1/2" or
Total Discharge Over 4-1/2"), Light Plants, Generators
(Trailer
Mounted - Excluding Decontamination Trailer), Welding
Machines (Any
Size or Mode of Power), Conveyor, Mixer (any size), Stud
Welder, Power
Pac, etc., and Ground Heater (Trailer Mounted).

CLASS 3. Straight Framed Truck Mounted Vac Unit
(separately powered);
Trac Air Machine (without attachments); Rollers - Five
Ton and Under
on Earth and Gravel; Form Graders; Bulk Cement Plant;
Oilers; and
Starting Engineer on Pipeline or Construction (3 - 5
pieces)
including: Air Compressor (Trailer Mounted), All Forced
Air Heaters
(regardless of Size), Water Pumps (Greater than 4-1/2"
or Total
Discharge Over 4-1/2"), Light Plants, Generators
(Trailer Mounted -
Excluding Decontamination Trailer), Welding Machines
(Any Size or Mode
of Power), Conveyor, Mixer (any size), Stud Welder,
Power Pac, etc.,
and Ground Heater (Trailer Mounted).

Other Classifications of Work:

For definitions of classifications not otherwise set
out, the
Department generally has on file such definitions which
are available.
If a task to be performed is not subject to one of the
classifications of pay set out, the Department will
upon being
contacted state which neighboring county has such a
classification and
provide such rate, such rate being deemed to exist by
reference in
this document. If no neighboring county rate applies
to the task,
the Department shall undertake a special determination,
such special
determination being then deemed to have existed under
this
determination. If a project requires these, or any
classification not
listed, please contact IDOL at 217-782-1710 for wage
rates or
clarifications.

LANDSCAPING

Landscaping work falls under the existing classifications for laborer, operating engineer and truck driver. The work performed by landscape plantsman and landscape laborer is covered by the existing classification of laborer. The work performed by landscape operators (regardless of equipment used or its size) is covered by the classifications of operating engineer. The work performed by landscape truck drivers (regardless of size of truck driven) is covered by the classifications of truck driver.

Stephenson County Prevailing Wage for May 2014

(See explanation of column headings at bottom of wages)

Trade Name	RG	TYP	C	Base	FRMAN	M-F>8	OSA
OSH H/W	Pensn	Vac	Trng				
=====	==	===	=	=====	=====	=====	===
===	=====	=====	=====				
ASBESTOS ABT-GEN			BLD	30.750	32.000	1.5	1.5
2.0 8.240 12.84 0.000 0.800							
ASBESTOS ABT-MEC			BLD	18.950	0.000	1.5	1.5
2.0 2.700 3.350 0.000 0.000							
BOILERMAKER			BLD	36.750	39.750	2.0	2.0
2.0 7.070 15.84 0.000 0.350							
BRICK MASON			BLD	36.420	39.170	1.5	1.5
2.0 8.650 12.05 0.000 0.630							
CARPENTER			BLD	32.040	35.560	1.5	1.5
2.0 9.250 14.87 0.000 0.600							
CARPENTER			HWY	34.880	36.630	1.5	1.5
2.0 10.50 14.00 0.000 0.490							
CEMENT MASON			ALL	33.000	35.750	1.5	1.5
2.0 8.300 14.52 0.000 0.500							
CERAMIC TILE FNSHER			BLD	32.450	0.000	1.5	1.5
2.0 8.300 4.930 0.000 0.550							
COMMUNICATION TECH			BLD	36.440	40.080	1.5	1.5
2.0 10.39 12.09 0.000 0.760							
ELECTRIC PWR EQMT OP			ALL	36.610	49.750	1.5	1.5
2.0 5.000 11.35 0.000 0.270							
ELECTRIC PWR GRNDMAN			ALL	28.310	49.750	1.5	1.5
2.0 5.000 8.780 0.000 0.210							
ELECTRIC PWR LINEMAN			ALL	43.830	49.750	1.5	1.5
2.0 5.000 13.58 0.000 0.330							
ELECTRIC PWR TRK DRV			ALL	29.310	49.750	1.5	1.5
2.0 5.000 9.090 0.000 0.220							
ELECTRICIAN			BLD	41.500	45.650	1.5	1.5
2.0 10.39 17.43 0.000 0.830							
ELEVATOR CONSTRUCTOR			BLD	46.050	51.810	2.0	2.0
2.0 12.73 13.46 3.680 0.600							
GLAZIER			BLD	35.730	37.730	1.5	1.5
2.0 9.950 8.200 0.000 1.250							
HT/FROST INSULATOR			BLD	33.930	36.470	1.5	1.5

2.0	7.450	14.77	0.000	0.000					
IRON WORKER					ALL	35.090	36.840	2.0	2.0
2.0	8.340	22.19	0.000	0.500					
LABORER					BLD	30.750	32.000	1.5	1.5
2.0	8.240	12.84	0.000	0.800					
LABORER					HWY	34.380	35.130	1.5	1.5
2.0	8.240	12.84	0.000	0.800					
LABORER, SKILLED					HWY	36.830	37.580	1.5	1.5
2.0	8.240	12.84	0.000	0.800					
LATHER					BLD	32.040	35.560	1.5	1.5
2.0	9.250	14.87	0.000	0.600					
MACHINIST					BLD	43.920	46.420	1.5	1.5
2.0	6.760	8.950	1.850	0.000					
MARBLE FINISHERS					BLD	32.450	0.000	1.5	1.5
2.0	8.300	4.930	0.000	0.550					
MARBLE MASON					BLD	35.130	35.380	1.5	1.5
2.0	8.300	7.240	0.000	0.580					
MATERL/TSTR/INSP I					ALL	32.380	0.000	1.5	1.5
2.0	8.240	12.84	0.000	0.800					
MATERL/TSTR/INSP II					ALL	34.380	0.000	1.5	1.5
2.0	8.240	12.84	0.000	0.800					
MILLWRIGHT					BLD	35.500	39.050	1.5	1.5
2.0	8.300	14.37	0.000	0.500					
OPERATING ENGINEER					BLD 1	41.800	45.800	2.0	2.0
2.0	16.65	10.30	2.350	1.000					
OPERATING ENGINEER					BLD 2	41.100	45.800	2.0	2.0
2.0	16.65	10.30	2.350	1.000					
OPERATING ENGINEER					BLD 3	38.650	45.800	2.0	2.0
2.0	16.65	10.30	2.350	1.000					
OPERATING ENGINEER					BLD 4	36.650	45.800	2.0	2.0
2.0	16.65	10.30	2.350	1.000					
OPERATING ENGINEER					BLD 5	45.550	45.800	2.0	2.0
2.0	16.65	10.30	2.350	1.000					
OPERATING ENGINEER					BLD 6	44.800	45.800	2.0	2.0
2.0	16.65	10.30	2.350	1.000					
OPERATING ENGINEER					BLD 7	41.800	45.800	2.0	2.0
2.0	16.65	10.30	2.350	1.000					
OPERATING ENGINEER					HWY 1	41.650	45.650	1.5	1.5
2.0	16.65	10.30	2.350	1.300					
OPERATING ENGINEER					HWY 2	41.100	45.650	1.5	1.5
2.0	16.65	10.30	2.350	1.300					
OPERATING ENGINEER					HWY 3	39.800	45.650	1.5	1.5
2.0	16.65	10.30	2.350	1.300					
OPERATING ENGINEER					HWY 4	38.350	45.650	1.5	1.5
2.0	16.65	10.30	2.350	1.300					
OPERATING ENGINEER					HWY 5	36.900	45.650	1.5	1.5
2.0	16.65	10.30	2.350	1.300					
OPERATING ENGINEER					HWY 6	44.650	45.650	1.5	1.5
2.0	16.65	10.30	2.350	1.300					
OPERATING ENGINEER					HWY 7	42.650	45.650	1.5	1.5
2.0	16.65	10.30	2.350	1.300					
PAINTER					ALL	35.800	37.800	1.5	1.5
1.5	10.00	8.200	0.000	1.350					
PILEDRIVER					BLD	33.040	36.670	1.5	1.5
2.0	9.250	14.87	0.000	0.600					
PILEDRIVER					HWY	34.880	36.630	1.5	1.5
2.0	10.50	14.00	0.000	0.490					
PIPEFITTER					BLD	42.100	45.050	1.5	1.5
2.0	7.980	11.04	0.000	1.000					
PLASTERER					BLD	33.780	37.160	2.0	2.0
2.0	8.750	11.60	0.000	0.500					
PLUMBER					BLD	42.100	45.050	1.5	1.5

2.0	7.980	11.04	0.000	1.000						
ROOFER					BLD	39.200	42.200	1.5	1.5	
2.0	8.280	9.690	0.000	0.430						
SHEETMETAL WORKER					BLD	37.400	39.330	1.5	1.5	
2.0	5.700	16.50	0.520	0.290						
SPRINKLER FITTER					BLD	37.120	39.870	1.5	1.5	
2.0	8.420	8.500	0.000	0.350						
STONE MASON					BLD	36.420	39.170	1.5	1.5	
2.0	8.650	12.05	0.000	0.630						
SURVEY WORKER					ALL	36.830	37.580	1.5	1.5	
2.0	8.240	12.84	0.000	0.800						
TERRAZZO FINISHER					BLD	32.450	0.000	1.5	1.5	
2.0	8.300	4.930	0.000	0.550						
TERRAZZO MASON					BLD	35.130	35.380	1.5	1.5	
2.0	8.300	7.240	0.000	0.580						
TILE LAYER					BLD	32.040	35.560	1.5	1.5	
2.0	9.250	14.87	0.000	0.600						
TILE MASON					BLD	35.130	35.380	1.5	1.5	
2.0	8.300	7.240	0.000	0.580						
TRUCK DRIVER					ALL 1	32.960	33.420	1.5	1.5	
2.0	6.900	8.220	0.000	0.000						
TRUCK DRIVER					ALL 2	33.110	33.420	1.5	1.5	
2.0	6.900	8.220	0.000	0.000						
TRUCK DRIVER					ALL 3	33.310	33.420	1.5	1.5	
2.0	6.900	8.220	0.000	0.000						
TRUCK DRIVER					ALL 4	33.420	33.420	1.5	1.5	
2.0	6.900	8.220	0.000	0.000						
TUCKPOINTER					BLD	36.420	39.170	1.5	1.5	
2.0	8.650	12.05	0.000	0.630						

Legend: RG (Region)

TYP (Trade Type - All,Highway,Building,Floating,Oil & Chip,Rivers)

C (Class)

Base (Base Wage Rate)

FRMAN (Foreman Rate)

M-F>8 (OT required for any hour greater than 8 worked each day, Mon through Fri.)

OSA (Overtime (OT) is required for every hour worked on Saturday)

OSH (Overtime is required for every hour worked on Sunday and Holidays)

H/W (Health & Welfare Insurance)

Pensn (Pension)

Vac (Vacation)

Trng (Training)

Explanations

STEPHENSON COUNTY

The following list is considered as those days for which holiday rates of wages for work performed apply: New Years Day, Memorial Day, Fourth of July, Labor Day, Thanksgiving Day, Christmas Day and Veterans Day in some classifications/counties. Generally, any of these holidays which fall on a Sunday is celebrated on the following Monday. This then makes work performed on that Monday payable at the appropriate overtime rate for holiday pay. Common practice in a given local may alter certain days of celebration. If in doubt, please check with IDOL.

EXPLANATION OF CLASSES

ASBESTOS - GENERAL - removal of asbestos material/mold and hazardous materials from any place in a building, including mechanical systems where those mechanical systems are to be removed. This includes the removal of asbestos materials/mold and hazardous materials from ductwork or pipes in a building when the building is to be demolished at the time or at some close future date.

ASBESTOS - MECHANICAL - removal of asbestos material from mechanical systems, such as pipes, ducts, and boilers, where the mechanical systems are to remain.

CERAMIC TILE FINISHER, MARBLE FINISHER, TERRAZZO FINISHER

Assisting, helping or supporting the tile, marble and terrazzo mechanic by performing their historic and traditional work assignments required to complete the proper installation of the work covered by said crafts. The term "Ceramic" is used for naming the classification only and is in no way a limitation of the product handled. Ceramic takes into consideration most hard tiles.

COMMUNICATIONS TECHNICIAN

Installing, manufacturing, assembling and maintaining sound and intercom, protection alarm (security), fire alarm, master antenna television, closed circuit television, low voltage

control for computers and/or door monitoring, school communications systems, telephones and servicing of nurse and emergency calls, and the installation and maintenance of transmit and receive antennas, transmitters, receivers, and associated apparatus which operates in conjunction with above systems. All work associated with these system installations will be included EXCEPT the installation of protective metallic conduit in new construction projects (excluding less than ten-foot, runs strictly for protection of cable) and 120 volt AC (or higher) power wiring and associated hardware.

LABORER, SKILLED - HIGHWAY

Individuals engaged in the following types of work, irrespective of the site of the work: asbestos abatement worker, handling of any materials with any foreign matter harmful to skin or clothing, track laborer, cement handlers, chloride handlers, the unloading and loading with steel workers and re-bars, concrete workers wet, tunnel helpers in free air, batch dumpers, mason tenders, kettle and tar men, tank cleaners, plastic installers, scaffold workers, motorized buggies or motorized unit used for wet concrete or handling of building materials, laborers with de-watering systems, sewer workers plus depth, rod and chainmen with technical engineers, rod and chainmen with land surveyors, rod and chainmen with surveyors, vibrator operators, cement silica, clay, fly ash, lime and plasters, handlers (bulk or bag), cofferdam workers plus depth, on concrete paving, placing, cutting and tying of reinforcing, deck hand, dredge hand, and shore laborers, bankmen on floating plant, grade checker, power tools, front end man on chip spreaders, cession workers plus depth, gunnite nozzle men, lead man on sewer work, welders, cutters, burners and torchmen, chainsaw operators, jackhammer and drill operators, layout man and/or drainage tile layer, steel form setter - street and highway, air tamping hammermen, signal man on crane, concrete saw

operator, screedman on asphalt pavers, laborers tending masons with hot material or where foreign materials are used, mortar mixer operators, multiple concrete duct - leadsman, lumen, asphalt raker, curb asphalt machine operator, ready mix scalemen (permanent, portable or temporary plant), laborers handling masterplate or similar materials, laser beam operator, concrete burning machine operator, coring machine operator, plaster tender, underpinning and shoring of buildings, pump men, manhole and catch basin, dirt and stone tamper, hose men on concrete pumps, hazardous waste worker, lead base paint abatement worker, lining of pipe, refusing machine, assisting on direct boring machine, the work of laying watermain, fire hydrants, all mechanical joints to watermain work, sewer worker, and tapping water service and forced lift station mechanical worker.

MATERIAL TESTER/INSPECTOR I: Hand coring and drilling for testing of materials; field inspection of uncured concrete and asphalt.

MATERIAL TESTER/INSPECTOR II: Field inspection of welds, structural steel, fireproofing, masonry, soil, facade, reinforcing steel, formwork, cured concrete, and concrete and asphalt batch plants; adjusting proportions of bituminous mixtures.

OPERATING ENGINEERS - BUILDING

Class 1. Asphalt Plant; Asphalt Spreader; Autograde; Backhoes with Caisson Attachment; Batch Plant; Benoto (requires Two Engineers); Boiler and Throttle Valve; Caisson Rigs; Central Redi-Mix Plant; Combination Back Hoe Front End-loader Machine; Compressor and Throttle Valve; Concrete Breaker (Truck Mounted); Concrete Conveyor; Concrete Paver (over 27E cu. ft.): Concrete Paver (27 cu. ft. and under); Concrete Placer; Concrete Pump (Truck Mounted); Concrete Conveyor (Truck Mounted); Concrete Tower; Cranes, All; GCI and similar types (required two operators only); Cranes, Hammerhead; Creter Crane; Crusher, Stone, etc.; Derricks, All; Derricks, Traveling; Formless Curb and Gutter Machine; Grader, Elevating; Grouting

Machines;

Highlift Shovels or Front Endloader 2-1/4 yd. and over;
Hoists,
Elevators, outside type rack and pinion and similar
machines; Hoists,
one, two and three Drum; Hoists, Two Tugger One Floor;
Hydraulic
Backhoes; Hydraulic Boom Trucks; Hydro Vac (and similar
equipment -
excluding hose work and any sewer work); Locomotives,
All; Lubrication
Technician; Manipulators; Motor Patrol; Pile Drivers and
Skid Rig;
Post Hole Digger; Pre-Stress Machine; Pump Cretes Dual
Ram; Pump
Cretes: Squeeze Cretes - Screw Type Pumps, Gypsum Bulker
and Pump;
Raised and Blind Hole Drill; Rock Drill (self-
propelled); Rock Drill -
Truck Mounted; Roto Mill Grinder; Scoops - Tractor
Drawn; Slipform
Paver; Scrapers Prime Movers; Straddle Buggies; Tie Back
Machine;
Tractor with Boom and Side Boom; Trenching Machines.

Class 2. Bobcat (over 3/4 cu. yd.); Boilers; Brick
Forklift; Broom,
All Power Propelled; Bulldozers; Concrete Mixer (Two Bag
and Over);
Conveyor, Portable; Forklift Trucks; Highlift Shovels or
Front
Endloaders under 2-1/4 yd.; Hoists, Automatic; Hoists,
Sewer Dragging
Machine; Hoists, Tugger Single Drum; Laser Screed;
Rollers, All; Steam
Generators; Tractors, All; Tractor Drawn Vibratory
Roller; Winch
Trucks with "A" Frame.

Class 3. Air Compressor; Asphalt Spreader; Combination -
Small
Equipment Operator; Generators; Heaters, Mechanical;
Hoists, Inside
Elevators - (Rheostat Manual Controlled); Hydraulic
Power Units (Pile
Driving, Extracting, or Drilling - with a seat);
Lowboys; Pumps, Over
3" (1 to 3 not to exceed total of 300 ft.); Pumps, Well
Points;
Welding Machines (2 through 5); Winches, 4 Small
Electric Drill
Winches; Bobcat (up to and including 3/4 cu. yd.).

Class 4. Elevator push button with automatic doors;
Hoists, Inside;
Oilers; Brick Forklift.

Class 5. Assistant Craft Foreman

Class 6. Mechanics; Welders.

Class 7. Gradall

OPERATING ENGINEERS - HIGHWAY CONSTRUCTION

Class 1. Asphalt Plant; Asphalt Heater and Planer Combination; Asphalt Heater Scarfire; Asphalt Silo Tender; Asphalt Spreader; Autograder; ABG Paver; Backhoes with Caisson Attachment; Ballast Regulator; Belt Loader; Caisson Rigs; Car Dumper; Central Redi-Mix Plant; Backhoe w/shear attachments; Combination Backhoe Front Endloader Machine, (1 cu. yd. Backhoe Bucket or over or with attachments); Concrete Breaker (Truck Mounted); Concrete Conveyor; Concrete Paver over 27E cu. ft.; Concrete Placer; Concrete Tube Float; Cranes, all attachments; Cranes, Tower of all types; Creter Crane; Crusher, Stone, etc.; Derricks, All; Derrick Boats; Derricks, Traveling; Directional Boring Machine over 12"; Dredges; Formless Curb and Gutter Machine; Grader, Elevating; Grader, Motor Grader, Motor Patrol, Auto Patrol, Form Grader, Pull Grader, Subgrader; Guard Rail Post Driver Mounted; Hoists, One, Two and Three Drum; Hydraulic Backhoes; Hydro Vac, Self Propelled, Truck Mounted (excluding hose work and any sewer work); Lubrication Technician; Manipulators; Pile Drivers and Skid Rig; Pre-Stress Machine; Pump Cretes Dual Ram; Rock Drill - Crawler or Skid Rig; Rock Drill - Truck Mounted; Rock/Track Tamper; Roto Mill Grinder; Slip-Form Paver; Snow Melters; Soil Test Drill Rig (Truck Mounted); Straddle Buggies; GCI Crane; Hydraulic Telescoping Form (Tunnel); Tie Back Machine; Tractor Drawn Belt Loader; Tractor Drawn Belt Loader with attached pusher; Tractor with Boom; Tractaire with Attachments; Traffic Barrier Conveyor Machine; Raised or Blind Hole Drills; Trenching Machine (over 12"); Truck Mounted Concrete Pump with Boom; Truck Mounted Concrete Conveyor; Work Boat (no license required - 90 h.p. or above); Underground Boring and/or Mining Machines; Wheel Excavator; Widener (APSCO).

Class 2. Batch Plant; Bituminous Mixer; Boiler and Throttle Valve; Bulldozers; Car Loader Trailing Conveyors; Combination Backhoe Front

Endloader Machine (less than 1 cu. yd. Backhoe Bucket or over or with attachments); Compressor and Throttle Valve; Compressor, Common Receiver (3); Concrete Breaker or Hydro Hammer; Concrete Grinding Machine; Concrete Mixer or Paver 7S Series to and including 27 cu. ft.; Concrete Spreader; Concrete Curing Machine, Burlap Machine, Belting Machine and Sealing Machine; Concrete Wheel Saw (large self-propelled - excluding walk-behinds and hand-held); Conveyor Muck Cars (Haglund or Similar Type); Drills, all; Finishing Machine - Concrete; Highlift Shovels or Front Endloader; Hoist - Sewer Dragging Machine; Hydraulic Boom Trucks (All Attachments); Hydro Blaster; All Locomotives, Dinky; Off-Road Hauling Units; Non-Self Loading Dump; Ejection Dump; Pump Cretes: Squeeze Cretes - Screw Type Pumps, Gypsum Bulker and Pump; Roller, Asphalt; Rotary Snow Plows; Rototiller, Seaman, etc., self-propelled; Scoops - Tractor Drawn; Self-Propelled Compactor; Spreader - Chip - Stone, etc.; Scraper; Scraper - Prime Mover in Tandem (Regardless of Size); Tank Car Heater; Tractors, Push, Pulling Sheeps Foot, Disc, Compactor, etc.; Tug Boats.

Class 3. Boilers; Brooms, All Power Propelled; Cement Supply Tender; Compressor, Common Receiver (2); Concrete Mixer (Two Bag and Over); Conveyor, Portable; Farm-Type Tractors Used for Mowing, Seeding, etc.; Fireman on Boilers; Forklift Trucks; Grouting Machine; Hoists, Automatic; Hoists, All Elevators; Hoists, Tugger Single Drum; Jeep Diggers; Low Boys; Pipe Jacking Machines; Post-Hole Digger; Power Saw, Concrete Power Driven; Pug Mills; Rollers, other than asphalt; Seed and Straw Blower; Steam Generators; Stump Machine; Winch Trucks with "A" Frame; Work Boats; Tamper - Form - Motor Driven.

Class 4. Air Compressor - Small and Large; Asphalt Spreader, Backend Man; Bobcat (Skid Steer) all; Brick Forklift; Combination - Small Equipment Operator; Directional Boring Machine up to 12"; Generators; Heaters, Mechanical; Hydraulic Power Unit (Pile Driving, Extracting, or Drilling); Hydro-Blaster; Light Plants, All (1 through 5); Pumps,

over 3" (1 to 3 not to exceed a total of 300 ft.);
Pumps, Well Points;
Tractaire; Trencher 12" and under; Welding Machines (2
through 5);
Winches, 4 Small Electric Drill Winches.

Class 5. Oilers and Directional Boring Machine Locator.

Class 6. Field Mechanics and Field Welders

Class 7. Gradall and machines of like nature.

SURVEY WORKER - Operated survey equipment including data
collectors,
G.P.S. and robotic instruments, as well as conventional
levels and
transits.

TRUCK DRIVER - BUILDING, HEAVY AND HIGHWAY CONSTRUCTION
Class 1. Two or three Axle Trucks. A-frame Truck when
used for
transportation purposes; Air Compressors and Welding
Machines,
including those pulled by cars, pick-up trucks and
tractors;
Ambulances; Batch Gate Lockers; Batch Hopperman; Car and
Truck
Washers; Carry-alls; Fork Lifts and Hoisters; Helpers;
Mechanics
Helpers and Greasers; Oil Distributors 2-man operation;
Pavement
Breakers; Pole Trailer, up to 40 feet; Power Mower
Tractors;
Self-propelled Chip Spreader; Skipman; Slurry Trucks,
2-man
operation; Slurry Truck Conveyor Operation, 2 or 3 man;
Teamsters;
Unskilled dumpman; and Truck Drivers hauling warning
lights,
barricades, and portable toilets on the job site.

Class 2. Four axle trucks; Dump Crets and Adgetors
under 7 yards;
Dumpsters, Track Trucks, Euclids, Hug Bottom Dump
Turnapulls or
Turnatrailers when pulling other than self-loading
equipment or
similar equipment under 16 cubic yards; Mixer Trucks
under 7 yards;
Ready-mix Plant Hopper Operator, and Winch Trucks, 2
Axles.

Class 3. Five axle trucks; Dump Crets and Adgetors 7
yards and over;
Dumpsters, Track Trucks, Euclids, Hug Bottom Dump
Turnatrailers or
turnapulls when pulling other than self-loading
equipment or similar
equipment over 16 cubic yards; Explosives and/or Fission
Material
Trucks; Mixer Trucks 7 yards or over; Mobile Cranes
while in transit;

Oil Distributors, 1-man operation; Pole Trailer, over 40 feet; Pole and Expandable Trailers hauling material over 50 feet long; Slurry trucks, 1-man operation; Winch trucks, 3 axles or more; Mechanic--Truck Welder and Truck Painter.

Class 4. Six axle trucks; Dual-purpose vehicles, such as mounted crane trucks with hoist and accessories; Foreman; Master Mechanic; Self-loading equipment like P.B. and trucks with scoops on the front.

Other Classifications of Work:

For definitions of classifications not otherwise set out, the Department generally has on file such definitions which are available.

If a task to be performed is not subject to one of the classifications of pay set out, the Department will upon being contacted state which neighboring county has such a classification and provide such rate, such rate being deemed to exist by reference in this document. If no neighboring county rate applies to the task, the Department shall undertake a special determination, such special determination being then deemed to have existed under this determination. If a project requires these, or any classification not listed, please contact IDOL at 217-782-1710 for wage rates or clarifications.

LANDSCAPING

Landscaping work falls under the existing classifications for laborer, operating engineer and truck driver. The work performed by landscape plantsman and landscape laborer is covered by the existing classification of laborer. The work performed by landscape operators (regardless of equipment used or its size) is covered by the classifications of operating engineer. The work performed by landscape truck drivers (regardless of size of truck driven) is covered by the classifications of truck driver.

MATERIAL TESTER & MATERIAL TESTER/INSPECTOR I AND II

Notwithstanding the difference in the classification title, the

classification entitled "Material Tester I" involves the same job duties as the classification entitled "Material Tester/Inspector I". Likewise, the classification entitled "Material Tester II" involves the same job duties as the classification entitled "Material Tester/Inspector II".

Tazewell County Prevailing Wage for May 2014

(See explanation of column headings at bottom of wages)

Trade Name	RG	TYP	C	Base	FRMAN	M-F>8	OSA
OSH H/W	Pensn	Vac	Trng				
=====	==	==	=	=====	=====	=====	=====
====	=====	=====	=====	=====	=====	=====	=====
ASBESTOS ABT-GEN	NW	BLD		26.470	27.970	1.5	1.5
2.0 7.700 13.75 0.000 0.800							
ASBESTOS ABT-GEN	NW	HWY		29.580	31.080	1.5	1.5
2.0 7.700 16.19 0.000 0.800							
ASBESTOS ABT-GEN	SE	BLD		26.150	26.900	1.5	1.5
2.0 8.000 12.07 0.000 0.800							
ASBESTOS ABT-MEC		BLD		32.140	34.640	1.5	1.5
2.0 11.17 10.76 0.000 0.720							
BOILERMAKER		BLD		36.750	39.750	2.0	2.0
2.0 7.070 15.84 0.000 0.350							
BRICK MASON		BLD		32.060	33.560	1.5	1.5
2.0 8.300 9.500 0.000 0.580							
CARPENTER		BLD		29.330	31.580	1.5	1.5
2.0 7.700 14.66 0.000 0.520							
CARPENTER		HWY		30.820	33.070	1.5	1.5
2.0 7.700 15.14 0.000 0.520							
CEMENT MASON		BLD		27.090	28.840	1.5	1.5
2.0 8.140 14.76 0.000 0.500							
CEMENT MASON		HWY		28.280	29.780	1.5	1.5
2.0 8.140 15.13 0.000 0.500							
CERAMIC TILE FNSHER		BLD		29.750	0.000	1.5	1.5
2.0 8.300 9.500 0.000 0.580							
ELECTRIC PWR EQMT OP		ALL		38.300	45.290	1.5	1.5
2.0 6.150 10.73 0.000 0.380							
ELECTRIC PWR GRNDMAN		ALL		26.280	45.290	1.5	1.5
2.0 5.790 7.360 0.000 0.260							
ELECTRIC PWR LINEMAN		ALL		42.540	45.290	1.5	1.5
2.0 6.280 11.92 0.000 0.430							
ELECTRIC PWR TRK DRV		ALL		27.560	45.290	1.5	1.5
2.0 5.830 7.720 0.000 0.280							
ELECTRICIAN		BLD		34.820	37.320	1.5	1.5
2.0 5.600 11.07 0.000 0.400							
ELECTRONIC SYS TECH		BLD		27.480	29.480	1.5	1.5
2.0 5.750 10.52 0.000 0.400							
ELEVATOR CONSTRUCTOR		BLD		41.070	46.200	2.0	2.0
2.0 12.73 13.46 3.290 0.600							
GLAZIER		BLD		31.670	33.670	1.5	1.5
2.0 9.950 7.700 0.000 1.250							
HT/FROST INSULATOR		BLD		42.850	45.350	1.5	1.5
2.0 11.17 11.96 0.000 0.720							
IRON WORKER		BLD		31.010	32.910	1.5	1.5

2.0	9.390	12.26	0.000	0.540						
IRON WORKER					HWY	34.580	36.580	1.5	1.5	
2.0	9.390	12.26	0.000	0.390						
LABORER					NW BLD	25.470	26.970	1.5	1.5	
2.0	7.700	13.75	0.000	0.800						
LABORER					NW HWY	28.830	30.330	1.5	1.5	
2.0	7.700	16.19	0.000	0.800						
LABORER					SE BLD	26.150	26.900	1.5	1.5	
2.0	8.000	12.07	0.000	0.800						
LABORER					SE HWY	29.060	30.560	1.5	1.5	
2.0	8.000	14.06	0.000	0.800						
LATHER					BLD	29.330	31.580	1.5	1.5	
2.0	7.700	14.66	0.000	0.520						
MACHINERY MOVER					HWY	34.580	36.580	1.5	1.5	
2.0	9.390	12.26	0.000	0.390						
MACHINIST					BLD	43.920	46.420	1.5	1.5	
2.0	6.760	8.950	1.850	0.000						
MARBLE FINISHERS					BLD	29.750	0.000	1.5	1.5	
2.0	8.300	9.500	0.000	0.580						
MARBLE MASON					BLD	31.510	32.760	1.5	1.5	
2.0	8.300	9.500	0.000	0.580						
MILLWRIGHT					BLD	30.240	32.490	1.5	1.5	
2.0	7.700	14.09	0.000	0.520						
MILLWRIGHT					HWY	31.820	34.070	1.5	1.5	
2.0	7.700	14.64	0.000	0.520						
OPERATING ENGINEER					BLD 1	36.000	39.000	1.5	1.5	
2.0	6.750	16.60	0.000	3.000						
OPERATING ENGINEER					BLD 2	33.490	39.000	1.5	1.5	
2.0	6.750	16.60	0.000	3.000						
OPERATING ENGINEER					BLD 3	29.340	39.000	1.5	1.5	
2.0	6.750	16.60	0.000	3.000						
OPERATING ENGINEER					HWY 1	36.000	39.500	1.5	1.5	
2.0	6.750	16.60	0.000	3.000						
OPERATING ENGINEER					HWY 2	33.490	39.500	1.5	1.5	
2.0	6.750	16.60	0.000	3.000						
OPERATING ENGINEER					HWY 3	29.340	39.500	1.5	1.5	
2.0	6.750	16.60	0.000	3.000						
PAINTER					ALL	33.000	35.000	1.5	1.5	
1.5	10.00	8.200	0.000	1.350						
PAINTER SIGNS					BLD	33.920	38.090	1.5	1.5	
1.5	2.600	2.710	0.000	0.000						
PILEDRIVER					BLD	29.830	32.080	1.5	1.5	
2.0	7.700	14.66	0.000	0.520						
PILEDRIVER					HWY	31.820	34.070	1.5	1.5	
2.0	7.700	15.14	0.000	0.520						
PIPEFITTER					BLD	37.400	41.510	1.5	1.5	
2.0	7.000	11.63	0.000	1.060						
PLASTERER					BLD	27.770	29.770	1.5	1.5	
2.0	8.140	13.71	0.000	0.650						
PLUMBER					BLD	34.520	37.630	1.5	1.5	
2.0	7.000	13.31	0.000	0.900						
ROOFER					BLD	29.580	31.060	1.5	1.5	
2.0	8.450	7.220	0.000	0.250						
SHEETMETAL WORKER					BLD	32.150	33.760	1.5	1.5	
2.0	8.270	14.18	0.000	0.780						
SIGN HANGER					HWY	34.580	36.580	1.5	1.5	
2.0	9.390	12.26	0.000	0.390						
SPRINKLER FITTER					BLD	37.120	39.870	1.5	1.5	
2.0	8.420	8.500	0.000	0.350						
STEEL ERECTOR					HWY	34.580	36.580	1.5	1.5	
2.0	9.390	12.26	0.000	0.390						
STONE MASON					BLD	32.060	33.560	1.5	1.5	

2.0	8.300	9.500	0.000	0.580							
SURVEY WORKER			NW	ALL	28.600	30.100	1.5	1.5			
2.0	7.700	14.86	0.000	0.800							
SURVEY WORKER			SE	ALL	29.060	30.560	1.5	1.5			
2.0	8.000	14.06	0.000	0.800							
TERRAZZO FINISHER				BLD	29.750	0.000	1.5	1.5			
2.0	8.300	9.500	0.000	0.580							
TERRAZZO MASON				BLD	31.510	32.760	1.5	1.5			
2.0	8.300	9.500	0.000	0.580							
TILE MASON				BLD	31.510	32.760	1.5	1.5			
2.0	8.300	9.500	0.000	0.580							
TRUCK DRIVER				ALL	1	31.230	0.000	1.5	1.5		
2.0	10.30	4.840	0.000	0.250							
TRUCK DRIVER				ALL	2	31.680	0.000	1.5	1.5		
2.0	10.30	4.840	0.000	0.250							
TRUCK DRIVER				ALL	3	31.890	0.000	1.5	1.5		
2.0	10.30	4.840	0.000	0.250							
TRUCK DRIVER				ALL	4	32.180	0.000	1.5	1.5		
2.0	10.30	4.840	0.000	0.250							
TRUCK DRIVER				ALL	5	33.020	0.000	1.5	1.5		
2.0	10.30	4.840	0.000	0.250							
TRUCK DRIVER				O&C	1	24.980	0.000	1.5	1.5		
2.0	10.30	4.840	0.000	0.250							
TRUCK DRIVER				O&C	2	25.340	0.000	1.5	1.5		
2.0	10.30	4.840	0.000	0.250							
TRUCK DRIVER				O&C	3	25.510	0.000	1.5	1.5		
2.0	10.30	4.840	0.000	0.250							
TRUCK DRIVER				O&C	4	25.740	0.000	1.5	1.5		
2.0	10.30	4.840	0.000	0.250							
TRUCK DRIVER				O&C	5	26.420	0.000	1.5	1.5		
2.0	10.30	4.840	0.000	0.250							
TUCK POINTER				BLD	32.060	33.560	1.5	1.5			
2.0	8.300	9.500	0.000	0.580							

Legend: RG (Region)

TYP (Trade Type - All,Highway,Building,Floating,Oil & Chip,Rivers)

C (Class)

Base (Base Wage Rate)

FRMAN (Foreman Rate)

M-F>8 (OT required for any hour greater than 8 worked each day, Mon through Fri.

OSA (Overtime (OT) is required for every hour worked on Saturday)

OSH (Overtime is required for every hour worked on Sunday and Holidays)

H/W (Health & Welfare Insurance)

Pensn (Pension)

Vac (Vacation)

Trng (Training)

Explanations

TAZEWELL COUNTY

ASBESTOS - See Laborers

CARPENTERS (NORTH) - That part of the county North including the towns of Marquette Hts., Morton, Creve Coeur and Deer Creek.

LABORERS (NORTHWEST) - The area bounded by the old city limits of East Peoria.

MILLWRIGHTS - See Carpenters

PILEDRIVERS - See Carpenters

The following list is considered as those days for which holiday rates of wages for work performed apply: New Years Day, Memorial Day, Fourth of July, Labor Day, Thanksgiving Day, Christmas Day and Veterans Day in some classifications/counties. Generally, any of these holidays which fall on a Sunday is celebrated on the following Monday. This then makes work performed on that Monday payable at the appropriate overtime rate for holiday pay. Common practice in a given local may alter certain days of celebration. If in doubt, please check with IDOL.

Oil and chip resealing (O&C) means the application of road oils and liquid asphalt to coat an existing road surface, followed by application of aggregate chips or gravel to coated surface, and subsequent rolling of material to seal the surface.

EXPLANATION OF CLASSES

ASBESTOS - GENERAL - removal of asbestos material/mold and hazardous materials from any place in a building, including mechanical systems where those mechanical systems are to be removed. This includes the removal of asbestos materials/mold and hazardous materials from ductwork or pipes in a building when the building is to be demolished at the time or at some close future date.

ASBESTOS - MECHANICAL - Removal of asbestos material from mechanical

systems, such as pipes, ducts, and boilers, where the mechanical systems are to remain.

CERAMIC TILE FINISHER, MARBLE FINISHER, TERRAZZO FINISHER

Assisting, helping or supporting the tile, marble and terrazzo mechanic by performing their historic and traditional work assignments required to complete the proper installation of the work covered by said crafts. The term "Ceramic" is used for naming the classification only and is in no way a limitation of the product handled. Ceramic takes into consideration most hard tiles.

ELECTRONIC SYSTEMS TECHNICIAN

Installation, service and maintenance of low-voltage systems which utilizes the transmission and/or transference of voice, sound, vision, or digital for commercial, education, security and entertainment purposes for the following: TV monitoring and surveillance, background/foreground music, intercom and telephone interconnect, field programming, inventory control systems, microwave transmission, multi-media, multiplex, radio page, school, intercom and sound burglar alarms and low voltage master clock systems.

Excluded from this classification are energy management systems, life safety systems, supervisory controls and data acquisition systems not intrinsic with the above listed systems, fire alarm systems, nurse call systems and raceways exceeding fifteen feet in length.

SURVEY WORKER - Operated survey equipment including data collectors, G.P.S. and robotic instruments, as well as conventional levels and transits.

TRUCK DRIVER - BUILDING, HEAVY AND HIGHWAY CONSTRUCTION Class 1. Drivers on 2 axle trucks hauling less than 9 ton. Air compressor and welding machines and brooms, including those pulled by separate units, truck driver helpers, warehouse employees, mechanic helpers, greasers and tiremen, pickup trucks when hauling materials, tools, or workers to and from and on-the-job site, and

fork lifts up
to 6,000 lb. capacity.

Class 2. Two or three axle trucks hauling more than 9 ton but hauling less than 16 ton. A-frame winch trucks, hydrolift trucks, vector trucks or similar equipment when used for transportation purposes. Fork lifts over 6,000 lb. capacity, winch trucks, four axle combination units, and ticket writers.

Class 3. Two, three or four axle trucks hauling 16 ton or more. Drivers on water pulls, articulated dump trucks, mechanics and working forepersons, and dispatchers. Five axle or more combination units.

Class 4. Low Boy and Oil Distributors.

Class 5. Drivers who require special protective clothing while employed on hazardous waste work.

TRUCK DRIVER - OIL AND CHIP RESEALING ONLY.

This shall encompass laborers, workers and mechanics who drive contractor or subcontractor owned, leased, or hired pickup, dump, service, or oil distributor trucks. The work includes transporting materials and equipment (including but not limited to, oils, aggregate supplies, parts, machinery and tools) to or from the job site; distributing oil or liquid asphalt and aggregate; stock piling material when in connection with the actual oil and chip contract. The Truck Driver (Oil & Chip Resealing) wage classification does not include supplier delivered materials.

OPERATING ENGINEERS - BUILDING

Class 1. Cranes; Overhead Cranes; Gradall; All Cherry Pickers; Mechanics; Central Concrete Mixing Plant Operator; Road Pavers (27E - Dual Drum - Tri Batchers); Blacktop Plant Operators and Plant Engineers; 3 Drum Hoist; Derricks; Hydro Cranes; Shovels; Skimmer Scoops; Koehring Scooper; Drag Lines; Backhoe; Derrick Boats; Pile Drivers and Skid Rigs; Clamshells; Locomotive Cranes; Dredge (all types) Motor Patrol; Power Blades - Dumore - Elevating and similar

types; Tower Cranes (Crawler-Mobile) and Stationary;
Crane-type
Backfiller; Drott Yumbo and similar types considered as
Cranes;
Caisson Rigs; Dozer; Tournadozer; Work Boats; Ross
Carrier;
Helicopter; Tournapulls - all and similar types; Scoops
(all sizes);
Pushcats; Endloaders (all types); Asphalt Surfacing
Machine; Slip Form
Paver; Rock Crusher; Heavy Equipment Greaser; CMI, CMI
Belt Placer,
Auto Grade & 3 Track and similar types; Side Booms;
Multiple Unit
Earth Movers; Creter Crane; Trench Machine; Pump-crete-
Belt
Crete-Squeeze Cretes-Screw-type Pumps and Gypsum; Bulker
& Pump -
Operator will clean; Formless Finishing Machine;
Flaherty Spreader or
similar types; Screed Man on Laydown Machine; Wheel
Tractors
(industrial or Farm-type w/Dozer-Hoe-Endloader or other
attachments);
F.W.D. & Similar Types; Vermeer Concrete Saw.

Class 2. Dinkeys; Power Launches; PH One-pass Soil
Cement Machine
(and similar types); Pugmill with Pump; Backfillers;
Euclid Loader;
Forklifts; Jeeps w/Ditching Machine or other
attachments; Tuneluger;
Automatic Cement and Gravel Batching Plants; Mobile
Drills (Soil
Testing) and similar types; Gurries and Similar Types;
(1) and (2)
Drum Hoists (Buck Hoist and Similar Types); Chicago
Boom; Boring
Machine & Pipe Jacking Machine; Hydro Boom; Dewatering
System; Straw
Blower; Hydro Seeder; Assistant Heavy Equipment Greaser
on Spread;
Tractors (Track type) without Power Unit pulling
Rollers; Rollers on
Asphalt -- Brick Macadem; Concrete Breakers; Concrete
Spreaders; Mule
Pulling Rollers; Center Stripper; Cement Finishing
Machines & CMI
Texture & Reel Curing Machines; Cement Finishing
Machine; Barber
Green or similar loaders; Vibro Tamper (All similar
types)
Self-propelled; Winch or Boom Truck; Mechanical Bull
Floats; Mixers
over 3 Bag to 27E; Tractor pulling Power Blade or
Elevating Grader;
Porter Rex Rail; Clary Screed; Truck Type Hoptoe Oilers;
Fireman;
Spray Machine on Paving; Curb Machines; Truck Crane
Oilers; Oil
Distributor; Truck-Mounted Saws.

Class 3. Air Compressor; Power Subgrader; Straight Tractor; Trac Air without attachments; Herman Nelson Heater, Dravo, Warner, Silent Glo, and similar types; Roller: Five (5) Ton and under on Earth or Gravel; Form Grader; Crawler Crane & Skid Rig Oilers; Freight Elevators - permanently installed; Pump; Light Plant; Generator; Conveyor (1) or (2) - Operator will clean; Welding Machine; Mixer (3) Bag and Under (Standard Capacity with skip); Bulk Cement Plant; Oiler on Central Concrete Mixing Plant.

OPERATING ENGINEERS - HEAVY AND HIGHWAY CONSTRUCTION

CLASS 1. Cranes; Hydro Cranes; Shovels; Crane Type Backfiller; Tower, Mobile, Crawler, & Stationary Cranes; Derricks; Hoists (3 Drum); Draglines; Drott Yumbo & Similar Types considered as Cranes; 360 Degree Swing Excavator (Shears, Grapples, Movacs, etc.); Back Hoe; Derrick Boats; Pile Driver and Skid Rigs; Clam Shell; Locomotive - Cranes; Road Pavers - Single Drum - Dual Drum - Tri Batcher; Motor Patrols & Power Blades - Dumore - Elevating & Similar Types; Mechanics; Central Concrete Mixing Plant Operator; Asphalt Batch Plant Operators and Plant Engineers; Gradall; Caisson Rigs; Skimmer Scoop - Koering Scooper; Dredges (all types); Hoptoe; All Cherry Pickers; Work Boat; Ross Carrier; Helicopter; Dozer; Tournadozer; Tournapulls - all and similar types; Operation of Concrete and all Recycle Machines; Multiple Unit Earth Movers; Scoops (all sizes); Pushcats; Endloaders (all types); Asphalt Surfacing Machine; Slip Form Paver; Rock Crusher; Operation of Material Crusher, Screening Plants, and Tunnel Boring Machine; Heavy Equipment Greaser (top greaser on spread); CMI, Auto Grade, CMI Belt Placer & 3 Track and Similar Types; Side Booms; Asphalt Heater & Planer Combination (used to plane streets); Wheel Tractors (with Dozer, Hoe or Endloader Attachments); CAT Earthwork Compactors and Similar Types; Blaw Knox Spreader and Similar Types; Trench Machines; Pump Crete - Belt Crete - Squeeze Crete - Screw Type Pumps and Gypsum (operator will clean); Creter

Crane; Operation of Concrete Pump Truck; Formless Finishing Machines; Flaherty Spreader or Similar Types; Screed Man on Laydown Machine; Vermeer Concrete Saw; Operation of Laser Screed; Span Saw; Dredge Leverman; Dredge Engineer; Lull or Similar Type; Hydro-Boom Truck; Operation of Guard Rail Machine; and Starting Engineer on Pipeline or Construction (11 or more pieces) including: Air Compressor (Trailer Mounted), All Forced Air Heaters (regardless of Size), Water Pumps (Greater than 4-1/2" or Total Discharge Over 4-1/2"), Light Plants, Generators (Trailer Mounted - Excluding Decontamination Trailer), Welding Machines (Any Size or Mode of Power), Conveyor, Mixer (any size), Stud Welder, Power Pac, etc, and Ground Heater (Trailer Mounted).

CLASS 2. Bulker & Pump; Power Launches; Boring Machine & Pipe Jacking Machine; Dinkeys; Operation of Carts, Powered Haul Unit for a Boring Machine; P & H One Pass Soil Cement Machines and Similar Types; Wheel Tractors (Industry or Farm Type - Other); Back Fillers; Euclid Loader; Fork Lifts; Jeep w/Ditching Machine or Other Attachments; Tunneluger; Automatic Cement & Gravel Batching Plants; Mobile Drills - Soil Testing and Similar Types; Pugmill with Pump; All (1) and (2) Drum Hoists; Dewatering System; Straw Blower; Hydro-Seeder; Bump Grinders (self-propelled); Assistant Heavy Equipment Greaser; Apsco Spreader; Tractors (Track-Type) without Power Units Pulling Rollers; Rollers on Asphalt - Brick or Macadam; Concrete Breakers; Concrete Spreaders; Cement Strippers; Cement Finishing Machines & CMI Texture & Reel Curing Machines; Vibro-Tampers (All Similar Types Self-Propelled); Mechanical Bull Floats; Self-Propelled Concrete Saws; Truck Mounted Power Saws; Operation of Curb Cutters; Mixers - Over Three (3) Bags; Winch and Boom Trucks; Tractor Pulling Power Blade or Elevating Grader; Porter Rex Rail; Clary Screed; Mule Pulling Rollers; Pugmill without Pump; Barber Greene or Similar Loaders; Track Type Tractor w/Power Unit attached (minimum); Fireman; Spray Machine on Paving;

Curb Machines; Paved Ditch Machine; Power Broom; Self-Propelled Sweepers; Self-Propelled Conveyors; Power Subgrader; Oil Distributor; Straight Tractor; Truck Crane Oiler; Truck Type Oilers; Directional Boring Machine; Horizontal Directional Drill; Articulating End Dump Vehicles; Starting Engineer on Pipeline or Construction (6 -10 pieces) including: Air Compressor (Trailer Mounted), All Forced Air Heaters (regardless of Size), Water Pumps (Greater than 4-1/2" or Total Discharge Over 4-1/2"), Light Plants, Generators (Trailer Mounted - Excluding Decontamination Trailer), Welding Machines (Any Size or Mode of Power), Conveyor, Mixer (any size), Stud Welder, Power Pac, etc., and Ground Heater (Trailer Mounted).

CLASS 3. Straight Framed Truck Mounted Vac Unit (separately powered); Trac Air Machine (without attachments); Rollers - Five Ton and Under on Earth and Gravel; Form Graders; Bulk Cement Plant; Oilers; and Starting Engineer on Pipeline or Construction (3 - 5 pieces) including: Air Compressor (Trailer Mounted), All Forced Air Heaters (regardless of Size), Water Pumps (Greater than 4-1/2" or Total Discharge Over 4-1/2"), Light Plants, Generators (Trailer Mounted - Excluding Decontamination Trailer), Welding Machines (Any Size or Mode of Power), Conveyor, Mixer (any size), Stud Welder, Power Pac, etc., and Ground Heater (Trailer Mounted).

Other Classifications of Work:

For definitions of classifications not otherwise set out, the Department generally has on file such definitions which are available.

If a task to be performed is not subject to one of the classifications of pay set out, the Department will upon being contacted state which neighboring county has such a classification and provide such rate, such rate being deemed to exist by reference in this document. If no neighboring county rate applies to the task, the Department shall undertake a special determination, such special determination being then deemed to have existed under this determination. If a project requires these, or any

classification not listed, please contact IDOL at 217-782-1710 for wage rates or clarifications.

LANDSCAPING

Landscaping work falls under the existing classifications for laborer, operating engineer and truck driver. The work performed by landscape plantsman and landscape laborer is covered by the existing classification of laborer. The work performed by landscape operators (regardless of equipment used or its size) is covered by the classifications of operating engineer. The work performed by landscape truck drivers (regardless of size of truck driven) is covered by the classifications of truck driver.

Union County Prevailing Wage for May 2014

(See explanation of column headings at bottom of wages)

Trade Name	OSH H/W	Pensn	Vac	RG TYP C	Base	FRMAN	M-F>8	OSA
				Trng				
=====				==	==	=====	=====	=====
====				=====				====
ASBESTOS ABT-GEN				ALL	27.030	27.480	1.5	1.5
2.0	6.350	11.57	0.000	0.900				
ASBESTOS ABT-MEC				BLD	30.360	31.360	1.5	1.5
2.0	7.450	3.000	0.000	0.000				
BOILERMAKER				BLD	32.060	34.560	1.5	1.5
2.0	7.070	21.27	1.000	0.350				
BRICK MASON				BLD	29.250	30.750	1.5	1.5
2.0	8.450	7.100	0.000	0.480				
CARPENTER				BLD	32.230	33.730	1.5	1.5
2.0	6.800	7.250	0.000	0.400				
CARPENTER				HWY	32.180	33.680	1.5	1.5
2.0	6.800	7.250	0.000	0.400				
CEMENT MASON				BLD	29.050	30.550	1.5	1.5
2.0	7.200	6.400	0.000	0.500				
CEMENT MASON				HWY	28.040	29.040	1.5	1.5
2.0	7.200	6.110	0.000	0.400				
CERAMIC TILE FNSHER				BLD	27.750	0.000	1.5	1.5
2.0	8.450	7.100	0.000	0.480				
ELECTRIC PWR EQMT OP				ALL	1	36.770	0.000	1.5
2.0	5.760	10.29	0.000	0.370				
ELECTRIC PWR EQMT OP				ALL	2	32.820	0.000	1.5
2.0	5.760	9.190	0.000	0.330				
ELECTRIC PWR GRNDMAN				ALL	27.020	0.000	1.5	1.5
2.0	5.760	7.570	0.000	0.270				
ELECTRIC PWR LINEMAN				ALL	46.100	49.220	1.5	1.5
2.0	5.760	12.91	0.000	0.460				
ELECTRICIAN				ALL	40.300	42.550	1.5	1.5

2.0	6.410	10.08	0.000	0.800						
ELECTRONIC SYS TECH					BLD	32.570	34.320	1.5	1.5	
2.0	6.250	4.210	0.000	0.400						
FLOOR LAYER					BLD	29.580	30.330	1.5	1.5	
2.0	6.800	7.250	0.000	0.400						
GLAZIER					BLD	26.780	28.030	1.5	1.5	
2.0	6.120	5.900	0.000	0.300						
HT/FROST INSULATOR					BLD	37.660	38.660	1.5	1.5	
2.0	8.350	11.26	0.000	0.500						
IRON WORKER					ALL	28.720	30.720	1.5	1.5	
2.0	7.510	11.91	0.000	0.500						
LABORER					BLD	26.030	26.480	1.5	1.5	
2.0	6.350	11.57	0.000	0.800						
LABORER					HWY	26.030	26.480	1.5	1.5	
2.0	6.350	11.57	0.000	0.800						
LABORER					O&C	19.520	19.970	1.5	1.5	
2.0	6.350	11.57	0.000	0.800						
MACHINIST					BLD	43.920	46.420	1.5	1.5	
2.0	6.760	8.950	1.850	0.000						
MARBLE FINISHERS					BLD	27.750	0.000	1.5	1.5	
2.0	8.450	7.100	0.000	0.480						
MARBLE MASON					BLD	29.250	30.750	1.5	1.5	
2.0	8.450	7.100	0.000	0.480						
MILLWRIGHT					BLD	32.230	33.730	1.5	1.5	
2.0	6.800	7.250	0.000	0.400						
MILLWRIGHT					HWY	32.180	33.680	1.5	1.5	
2.0	6.800	7.250	0.000	0.400						
OE RIVER 1					RIV 1	34.050	35.050	1.5	1.5	
2.0	8.300	9.500	0.000	2.450						
OE RIVER 2					RIV 2	30.600	35.050	1.5	1.5	
2.0	8.300	9.500	0.000	2.450						
OPERATING ENGINEER					ALL 1	33.950	34.950	1.5	1.5	
2.0	8.300	9.500	0.000	2.450						
OPERATING ENGINEER					ALL 2	32.050	34.950	1.5	1.5	
2.0	8.300	9.500	0.000	2.450						
OPERATING ENGINEER					ALL 3	24.650	34.950	1.5	1.5	
2.0	8.300	9.500	0.000	2.450						
OPERATING ENGINEER					ALL 4	21.400	27.800	1.5	1.5	
2.0	5.650	6.100	0.000	1.100						
OPERATING ENGINEER					O&C 1	25.460	26.460	1.5	1.5	
2.0	8.300	9.500	0.000	2.450						
OPERATING ENGINEER					O&C 2	23.880	26.310	1.5	1.5	
2.0	7.800	9.000	0.000	1.950						
OPERATING ENGINEER					O&C 3	18.340	26.310	1.5	1.5	
2.0	7.800	9.000	0.000	1.950						
OPERATING ENGINEER					O&C 4	16.050	21.100	1.5	1.5	
2.0	5.650	6.100	0.000	1.100						
PAINTER					BLD	26.260	27.760	1.5	1.5	
2.0	7.050	7.580	0.000	0.550						
PAINTER					HWY	30.560	32.060	1.5	1.5	
2.0	7.050	7.580	0.000	0.550						
PAINTER OVER 30FT					BLD	27.260	28.760	1.5	1.5	
2.0	7.050	7.580	0.000	0.550						
PAINTER PWR EQMT					BLD	27.260	28.760	1.5	1.5	
2.0	7.050	7.580	0.000	0.550						
PAINTER PWR EQMT					HWY	31.560	33.060	1.5	1.5	
2.0	7.050	7.580	0.000	0.550						
PILEDRIVER					BLD	32.230	33.730	1.5	1.5	
2.0	6.800	7.250	0.000	0.400						
PILEDRIVER					HWY	32.180	33.680	1.5	1.5	
2.0	6.800	7.250	0.000	0.400						
PIPEFITTER					BLD	42.280	46.500	1.5	2.0	

2.0	8.700	5.870	0.000	1.350						
PLASTERER					BLD	29.050	30.550	1.5	1.5	
2.0	7.200	6.400	0.000	0.500						
PLUMBER					BLD	42.280	46.500	1.5	2.0	
2.0	8.700	5.870	0.000	1.350						
ROOFER					BLD	24.400	25.400	1.5	1.5	
2.0	8.900	3.800	0.000	0.000						
SHEETMETAL WORKER					ALL	32.250	33.750	1.5	1.5	
2.0	8.330	7.320	1.940	0.360						
SPRINKLER FITTER					BLD	37.120	39.870	1.5	1.5	
2.0	8.420	8.500	0.000	0.350						
STONE MASON					BLD	29.250	30.750	1.5	1.5	
2.0	8.450	7.100	0.000	0.480						
TERRAZZO FINISHER					BLD	27.750	0.000	1.5	1.5	
2.0	8.450	7.100	0.000	0.480						
TERRAZZO MASON					BLD	29.250	30.750	1.5	1.5	
2.0	8.450	7.100	0.000	0.480						
TRUCK DRIVER					ALL 1	30.070	0.000	1.5	1.5	
2.0	10.30	6.100	0.000	0.250						
TRUCK DRIVER					ALL 2	30.520	0.000	1.5	1.5	
2.0	10.30	6.100	0.000	0.250						
TRUCK DRIVER					ALL 3	30.740	0.000	1.5	1.5	
2.0	10.30	6.100	0.000	0.250						
TRUCK DRIVER					ALL 4	31.030	0.000	1.5	1.5	
2.0	10.30	6.100	0.000	0.250						
TRUCK DRIVER					ALL 5	31.850	0.000	1.5	1.5	
2.0	10.30	6.100	0.000	0.250						
TRUCK DRIVER					O&C 1	22.750	0.000	1.5	1.5	
2.0	2.920	6.700	0.000	0.250						
TRUCK DRIVER					O&C 2	19.150	0.000	1.5	1.5	
2.0	2.920	6.700	0.000	0.250						
TRUCK DRIVER					O&C 3	19.650	0.000	1.5	1.5	
2.0	2.920	6.700	0.000	0.250						
TUCKPOINTER					BLD	29.250	30.750	1.5	1.5	
2.0	8.450	7.100	0.000	0.480						

Legend: RG (Region)

TYP (Trade Type - All,Highway,Building,Floating,Oil & Chip,Rivers)

C (Class)

Base (Base Wage Rate)

FRMAN (Foreman Rate)

M-F>8 (OT required for any hour greater than 8 worked each day, Mon through Fri.)

OSA (Overtime (OT) is required for every hour worked on Saturday)

OSH (Overtime is required for every hour worked on Sunday and Holidays)

H/W (Health & Welfare Insurance)

Pensn (Pension)

Vac (Vacation)

Trng (Training)

Explanations

UNION COUNTY

The following list is considered as those days for which holiday rates of wages for work performed apply: New Years Day, Memorial Day, Fourth of July, Labor Day, Thanksgiving Day, Christmas Day and Veterans Day in some classifications/counties. Generally, any of these holidays which fall on a Sunday is celebrated on the following Monday. This then makes work performed on that Monday payable at the appropriate overtime rate for holiday pay. Common practice in a given local may alter certain days of celebration. If in doubt, please check with IDOL.

Oil and chip resealing (O&C) means the application of road oils and liquid asphalt to coat an existing road surface, followed by application of aggregate chips or gravel to coated surface, and subsequent rolling of material to seal the surface.

EXPLANATION OF CLASSES

ASBESTOS - GENERAL - removal of asbestos material/mold and hazardous materials from any place in a building, including mechanical systems where those mechanical systems are to be removed. This includes the removal of asbestos materials/mold and hazardous materials from ductwork or pipes in a building when the building is to be demolished at the time or at some close future date.

ASBESTOS - MECHANICAL - removal of asbestos material from mechanical systems, such as pipes, ducts, and boilers, where the mechanical systems are to remain.

LABORER - OIL AND CHIP RESEALING ONLY

Hook and unhook chip box from aggregate truck; distribute material within chip box; perform flagging work related to oil and chip resealing; hand spray oil fluids; handle traffic

control, including
setting-up and maintaining barricades, drums, cones,
delineators,
signs and other such items, as well as laying-out and
applying or
removing temporary roadway markings used to control
traffic in job
site related to oil and chip resealing; and perform
clean-up related
to oil and chip resealing.

CERAMIC TILE FINISHER, MARBLE FINISHER, TERRAZZO FINISHER

Assisting, helping or supporting the tile, marble and
terrazzo
mechanic by performing their historic and traditional
work assignments
required to complete the proper installation of the work
covered by
said crafts. The term "Ceramic" is used for naming the
classification
only, and is in no a limitation of the product handled.
Ceramic takes
into consideration most hard tiles.

ELECTRIC POWER LINEMAN

Construction, maintenance and dismantling of overhead
and underground
electric power lines, including high voltage pipe type
cable work, and
associated structures and equipment.

ELECTRIC POWER EQUIPMENT OPERATOR - CLASS 1

Operation of all crawler type equipment D-4 and larger
from the ground
to assist the Electric Power Linemen in performing their
duties.

ELECTRIC POWER EQUIPMENT OPERATORS - CLASS 2

Operation of all other equipment from the ground to
assist the
Electric Power Linemen in performing their duties.

ELECTRIC POWER GROUNDMAN

Applies to workers who assist the Electric Power Lineman
from the
ground.

ELECTRONIC SYSTEMS TECHNICIAN

Installation, service and maintenance of low-voltage
systems which
utilizes the transmission and/or transference of voice,
sound, vision,
or digital for commercial, education, security and
entertainment
purposes for the following: TV monitoring and

surveillance,
background/foreground music, intercom and telephone
interconnect,
field programming, inventory control systems, microwave
transmission,
multi-media, multiplex, radio page, school, intercom and
sound burglar
alarms and low voltage master clock systems.

Excluded from this classification are energy management
systems, life
safety systems, supervisory controls and data
acquisition systems not
intrinsic with the above listed systems, fire alarm
systems, nurse
call systems and raceways exceeding fifteen feet in
length.

TRUCK DRIVER - BUILDING, HEAVY AND HIGHWAY CONSTRUCTION
Class 1. Drivers on 2 axle trucks hauling less than 9
ton. Air
compressor and welding machines and brooms, including
those pulled by
separate units, truck driver helpers, warehouse
employees, mechanic
helpers, greasers and tiremen, pickup trucks when
hauling materials,
tools, or workers to and from and on-the-job site, and
fork lifts up
to 6,000 lb. capacity.

Class 2. Two or three axle trucks hauling more than 9
ton but hauling
less than 16 ton. A-frame winch trucks, hydrolift
trucks, vactor
trucks or similar equipment when used for
transportation purposes.
Fork lifts over 6,000 lb. capacity, winch trucks, four
axle
combination units, and ticket writers.

Class 3. Two, three or four axle trucks hauling 16 ton
or more.
Drivers on water pulls, articulated dump trucks,
mechanics and working
forepersons, and dispatchers. Five axle or more
combination units.

Class 4. Low Boy and Oil Distributors.

Class 5. Drivers who require special protective
clothing while
employed on hazardous waste work.

TRUCK DRIVER - O & C (Oil and Chip Resealing ONLY)

It involves driving of contractor or subcontractor
owned, leased, or
hired pickup, dump, service, or oil distributor trucks.
Includes
transporting materials and equipment (including, but not
limited to

oils, aggregate supplies, parts, machinery and tools) to or from the job site; distributing oil or liquid asphalt and aggregate; stock piling material; and maintaining trucks at job site related to oil and chip resealing.

Class 1. Distributors, liquid asphalt hauling and hauling of asphalt rubber-tired rollers.

Class 2. Stockpiling.

Class 3. Tandem hauling to job site.

OPERATING ENGINEERS - BUILDING, HEAVY AND HIGHWAY CONSTRUCTION

Class 1. APSCO or Equal Spreading Machine, Backhoe, Backfiller, Boom or Winch Cat, Bituminous Mixplane Machine, Blacksmith, Bituminous Surfacing Machine, Bull-Dozer, Crane, Shovel, Dragline, Truck Crane, Pile Driver, Concrete Breaker, Concrete or Pumpcrete Pumps, Dinky or Standard Locomotives, Well or Caisson Drills, Elevating Grader, Fork Lifts, Flexplane, Gradeall, Hi-Lift Hoists, Guy-Derricks, Hysters, Mechanic Motor Patrol, Mixers-21 cu. ft. or over, Push Cats, Pulls and Scrapers, Two Well Point Pumps, Pulverizer or Tiller, PugMill, Rubber-Tired Farm Type Tractor with Bulldozer/Blade/Auger or hi-lift over 1/2 yd., Jersey Spreader, Tract-Air used with Drill or Hi-Lift, Trenching or Ditching Machines, Wood Chipper w/Tractor, Self-Propelled Roller w/Blade, Equipment Greaser, Self-Propelled Bump Grinder on Concrete pavement, Boat Operator, Skid-Loaders, Tuggers, Lazer Screed, and Self-Propelled Chip Spreader (when others run conveyors).

Class 2. Any type tractor pulling any type roller or disc, Two Air Compressors (220 cu. ft. capacity or over), Two Air Tract Drills, Air-Track Drill w/Compressor, Automatic Bins or Scales w/Compressor or Generator, Pipeline Boring Machine, Bulk Cement Plant w/Separate Compressor, Power Operated Bull Float, Hydra-Lift w/Single Motor, Straw Mulcher Blower w/Spout, Self-Propelled Roller/Compactor, Back-End man on Bituminous Surfacing Machine, oiler on milling

machine.

Class 3. Air Compressor w/Valve driving piling, Boom or Winch Type

Truck, Two Conveyors, Self-Propelled Concrete Saw, Form Grader, Truck

Crane Oiler, Self-Propelled Vibrator, Rubber Tired Farm Type Tractor

w/Blade/Bulldozer/Auger/hi-lift - 1/2 yd. or less,

Elevator Operator,

Man Lift (scissor lift) when lifting materials.

Class 4. Air-Track Drill (one), Belt Drag Machine,

Power Broom,

Mechanical Plasterer Applicator, Trac-Air, Air

Compressor (220 cu. ft.

or over) One, Air Compressor (under 220 cu. ft) four,

Automatic Bin,

Bulk Cement Plant w/Built-in Compressor running off same motor or

electric motor, Fireman or Switchman, Self-Propelled

Form Tamper,

Light Plants (4), Welding Machines (4), Pumps (4), or

Combination of

four (4) Pumps, Light Plants, Welding Machines, Air-

Compressors

(under 220 cu. ft.), Mudjacks or Wood Chipper, Mixers -

less than 21

cu. ft. Mortar Mixer w/Skip or Pump, Pipeline Tract

Jack. One

Operating Engineer may operate and maintain any

combination of the

following pieces of equipment, not to exceed four (4)

which shall be

within a reasonable distance, such combination may

include any

equipment in this classification: (Compressors, Light

Plants,

Generators, Welding Machines, Pumps or Conveyors), One

Well- Point

Pump, Two Motor Driven Heaters, One Air Compressor

(under 220 cu.

ft.), One Engine-Driven Conveyor, One Motor Driven

Heater, One Light

Plant, One Pump, One Welding Machine, One Ulmac or

Equal Spreader,

Oilers, and one Generator 10 kw or greater.

OPERATING ENGINEER - O & C (Oil and Chip Resealing

ONLY). Includes

the operation of all motorized heavy equipment used in

oil and chip

resealing, including but not limited to operating self-

propelled chip

spreaders, and all types of rollers (both hard and

rubber tired); and

other duties pertaining to the operation or maintenance

of heavy

equipment relatd to oil and chip resealing.

Class 1. See Class 1 above for types of equipment

operated.

Class 2. See Class 2 above for types of equipment operated.

Class 3. See Class 3 above for types of equipment operated.

Class 4. See Class 4 above for types of equipment operated.

OPERATING ENGINEER RIVER WORK 1 - operate the following machines when working on River Work and Levee Work on the Mississippi and Ohio Rivers, Lakes and Tributaries: Crane, Shovel, Dragline, Scrapers, Dredge, Derrick, Pile-Driver, Push Boat, all power boat operators, Mechanic, Engineman on Dredge, Leverman on Dredge, All Bituminous Spreader machines, Backhoe, Backfiller, Boom, or Winch Cat, Bituminous Mixplane Machine, Blacksmith, Bituminous Surfacing Machine, Bulldozer, Truck Cranes, Hydraulic Truck Mounted Boom/Crane, Concrete Finishing Machine, or Spreader Machine, Concrete Breaker, Concrete or Pumpcrete Machines, Concrete Plant Operator, All Off Road Material Hauling Equipment, Dinky or Standard Locomotives, Well Drill, Elevating Grader, Fork-Lifts, Flexplane, Gradeall, Hi-Lift, Power Handblade Tugger type Hoist, Hoist Two Drum (or over one), Gyderrick, Hyster, Motor Patrol, Mixers - 21 Cu. Ft. or over, Push Cat, Pulls, & Scrapers, Pumps-Two Well Points, Equipment Greaser, P & H Pulverizer or Pulverizer equal to Pugmill, Pugmill, Rubber-Tired farm type tractor w/Bulldozer/Blade/Auger or Hi-Lift over ½ yard, Skimmer Scoops, Seaman Tiller, Jersey Spreader, Tract-Air used with Drill or Hi-Lift, Trenching or Ditching Machine, Wood Chipper w/Tractor, self-propelled roller w/Blade, Concrete Pumps and Small Equipment Operators.

OPERATING ENGINEER RIVER 2 - when working on River Work and Levee Work on the Mississippi and Ohio Rivers, Lakes and Tributaries shall be employed as the Oiler or Fireman on Crane, Dragline, Shovel, Dredge, Truck Crane, Pile Driver, Gradeall, Dinky or Standard Locomotive, Guy Derrick, Trenching Machine or Ditching Machine 80 H.P. and over, All

Terrain (cherry-picker) with over 40 ton Lifting Capacity, Deck Oiler and Deckhands.

Other Classifications of Work:

For definitions of classifications not otherwise set out, the Department generally has on file such definitions which are available. If a task to be performed is not subject to one of the classifications of pay set out, the Department will upon being contacted state which neighboring county has such a classification and provide such rate, such rate being deemed to exist by reference in this document. If no neighboring county rate applies to the task, the Department shall undertake a special determination, such special determination being then deemed to have existed under this determination. If a project requires these, or any classification not listed, please contact IDOL at 217-782-1710 for wage rates or clarifications.

LANDSCAPING

Landscaping work falls under the existing classifications for laborer, operating engineer and truck driver. The work performed by landscape plantsman and landscape laborer is covered by the existing classification of laborer. The work performed by landscape operators (regardless of equipment used or its size) is covered by the classifications of operating engineer. The work performed by landscape truck drivers (regardless of size of truck driven) is covered by the classifications of truck driver.

Vermilion County Prevailing Wage for May 2014

(See explanation of column headings at bottom of wages)

Trade Name	RG	TYP	C	Base	FRMAN	M-F>8	OSA
OSH H/W	Pensn	Vac	Trng				
=====	==	===	=	=====	=====	=====	===
===	=====	=====	=====				
ASBESTOS ABT-GEN			BLD	29.610	30.860	1.5	1.5
2.0	6.300	10.49	0.000	0.900			

ASBESTOS ABT-MEC	BLD	21.500	22.500	1.5	1.5
2.0 6.500 5.700 0.000 0.650					
BOILERMAKER	BLD	36.750	39.750	2.0	2.0
2.0 7.070 15.84 0.000 0.350					
BRICK MASON	BLD	31.320	32.820	1.5	1.5
2.0 7.100 10.68 0.000 0.630					
CARPENTER	BLD	33.000	35.250	1.5	1.5
2.0 7.700 10.25 0.000 0.520					
CARPENTER	HWY	33.500	35.250	1.5	1.5
2.0 7.700 10.25 0.000 0.520					
CEMENT MASON	BLD	30.410	32.160	1.5	1.5
2.0 7.100 8.500 0.000 0.500					
CEMENT MASON	HWY	31.040	32.540	1.5	1.5
2.0 7.100 8.560 0.000 0.500					
CERAMIC TILE FNSHER	BLD	28.830	0.000	1.5	1.5
2.0 7.100 8.200 0.000 0.000					
ELECTRIC PWR EQMT OP	ALL	38.300	45.290	1.5	1.5
2.0 6.150 10.73 0.000 0.380					
ELECTRIC PWR GRNDMAN	ALL	26.280	45.290	1.5	1.5
2.0 5.790 7.360 0.000 0.260					
ELECTRIC PWR LINEMAN	ALL	42.540	45.290	1.5	1.5
2.0 6.280 11.92 0.000 0.430					
ELECTRIC PWR TRK DRV	ALL	27.560	45.290	1.5	1.5
2.0 5.830 7.720 0.000 0.280					
ELECTRICIAN	ALL	32.340	35.570	1.5	1.5
2.0 5.600 11.02 0.000 0.550					
ELECTRONIC SYS TECH	BLD	30.500	32.250	1.5	1.5
2.0 5.350 6.410 0.000 0.400					
FENCE ERECTOR	ALL	31.610	33.510	1.5	1.5
2.0 8.840 9.020 0.000 0.900					
GLAZIER	BLD	25.860	27.360	1.5	1.5
2.0 6.410 6.410 0.000 0.400					
HT/FROST INSULATOR	BLD	31.230	32.230	1.5	1.5
2.0 5.790 9.410 0.000 0.250					
IRON WORKER	ALL	31.610	33.510	1.5	1.5
2.0 8.840 9.020 0.000 0.900					
LABORER	BLD	27.610	28.860	1.5	1.5
2.0 6.300 10.49 0.000 0.800					
LABORER	HWY	29.700	30.700	1.5	1.5
2.0 6.300 10.59 0.000 0.800					
LATHER	BLD	33.000	35.250	1.5	1.5
2.0 7.700 10.25 0.000 0.520					
MACHINIST	BLD	43.920	46.420	1.5	1.5
2.0 6.760 8.950 1.850 0.000					
MARBLE FINISHERS	BLD	28.830	0.000	1.5	1.5
2.0 7.100 8.200 0.000 0.000					
MARBLE MASON	BLD	30.330	0.000	1.5	1.5
2.0 7.100 8.200 0.000 0.000					
MILLWRIGHT	BLD	29.620	31.870	1.5	1.5
2.0 7.700 14.09 0.000 0.520					
MILLWRIGHT	HWY	31.400	33.150	1.5	1.5
2.0 7.700 14.74 0.000 0.520					
OPERATING ENGINEER	ALL 1	37.750	0.000	1.5	1.5
2.0 7.600 9.100 0.000 0.850					
OPERATING ENGINEER	ALL 2	24.300	0.000	1.5	1.5
2.0 7.600 9.100 0.000 0.850					
PAINTER	ALL	33.560	35.060	1.5	1.5
2.0 7.100 4.480 0.000 0.600					
PAINTER SIGNS	BLD	33.920	38.090	1.5	1.5
1.5 2.600 2.710 0.000 0.000					
PILEDRIVER	BLD	33.500	35.750	1.5	1.5
2.0 7.700 10.25 0.000 0.520					

PILED RIVER	HWY	34.500	36.250	1.5	1.5
2.0 7.700 10.25 0.000 0.520					
PIPE FITTER	ALL	36.020	38.720	1.5	1.5
2.0 6.400 6.630 0.000 0.610					
PLASTERER	BLD	30.500	32.500	1.5	1.5
2.0 7.100 10.27 0.000 0.500					
PLUMBER	ALL	36.020	38.720	1.5	1.5
2.0 6.400 6.630 0.000 0.610					
ROOFER	BLD	29.150	30.650	1.5	1.5
2.0 9.250 8.400 0.000 0.200					
SHEETMETAL WORKER	BLD	34.560	36.560	1.5	1.5
2.0 8.400 12.50 0.000 0.520					
SPRINKLER FITTER	BLD	37.120	39.870	1.5	1.5
2.0 8.420 8.500 0.000 0.350					
STONE MASON	BLD	31.320	32.820	1.5	1.5
2.0 7.100 10.68 0.000 0.630					
SURVEY WORKER	ALL	29.700	30.700	1.5	1.5
2.0 6.300 10.59 0.000 0.800					
TERRAZZO FINISHER	BLD	28.830	0.000	1.5	1.5
2.0 7.100 8.200 0.000 0.000					
TERRAZZO MASON	BLD	30.330	0.000	1.5	1.5
2.0 7.100 8.200 0.000 0.000					
TILE MASON	BLD	30.330	0.000	1.5	1.5
2.0 7.100 8.200 0.000 0.000					
TRUCK DRIVER	ALL 1	31.230	0.000	1.5	1.5
2.0 10.30 4.840 0.000 0.250					
TRUCK DRIVER	ALL 2	31.680	0.000	1.5	1.5
2.0 10.30 4.840 0.000 0.250					
TRUCK DRIVER	ALL 3	31.890	0.000	1.5	1.5
2.0 10.30 4.840 0.000 0.250					
TRUCK DRIVER	ALL 4	32.180	0.000	1.5	1.5
2.0 10.30 4.840 0.000 0.250					
TRUCK DRIVER	ALL 5	33.020	0.000	1.5	1.5
2.0 10.30 4.840 0.000 0.250					
TRUCK DRIVER	O&C 1	24.980	0.000	1.5	1.5
2.0 10.30 4.840 0.000 0.250					
TRUCK DRIVER	O&C 2	25.340	0.000	1.5	1.5
2.0 10.30 4.840 0.000 0.250					
TRUCK DRIVER	O&C 3	25.510	0.000	1.5	1.5
2.0 10.30 4.840 0.000 0.250					
TRUCK DRIVER	O&C 4	25.740	0.000	1.5	1.5
2.0 10.30 4.840 0.000 0.250					
TRUCK DRIVER	O&C 5	26.420	0.000	1.5	1.5
2.0 10.30 4.840 0.000 0.250					
TUCK POINTER	BLD	31.320	32.820	1.5	1.5
2.0 7.100 10.68 0.000 0.630					

Legend: RG (Region)

TYP (Trade Type - All, Highway, Building, Floating, Oil & Chip, Rivers)

C (Class)

Base (Base Wage Rate)

FRMAN (Foreman Rate)

M-F>8 (OT required for any hour greater than 8 worked each day, Mon through Fri.)

OSA (Overtime (OT) is required for every hour worked on Saturday)

OSH (Overtime is required for every hour worked on Sunday and Holidays)

H/W (Health & Welfare Insurance)

Pensn (Pension)

Vac (Vacation)

Trng (Training)

Explanations

VERMILION COUNTY

The following list is considered as those days for which holiday rates of wages for work performed apply: New Years Day, Memorial Day, Fourth of July, Labor Day, Thanksgiving Day, Christmas Day and Veterans Day in some classifications/counties. Generally, any of these holidays which fall on a Sunday is celebrated on the following Monday. This then makes work performed on that Monday payable at the appropriate overtime rate for holiday pay. Common practice in a given local may alter certain days of celebration. If in doubt, please check with IDOL.

Oil and chip resealing (O&C) means the application of road oils and liquid asphalt to coat an existing road surface, followed by application of aggregate chips or gravel to coated surface, and subsequent rolling of material to seal the surface.

EXPLANATION OF CLASSES

ASBESTOS - GENERAL - removal of asbestos material/mold and hazardous materials from any place in a building, including mechanical systems where those mechanical systems are to be removed. This includes the removal of asbestos materials/mold and hazardous materials from ductwork or pipes in a building when the building is to be demolished at the time or at some close future date.

ASBESTOS - MECHANICAL - removal of asbestos material from mechanical systems, such as pipes, ducts, and boilers, where the

mechanical
systems are to remain.

CERAMIC TILE FINISHER, MARBLE FINISHER, TERRAZZO
FINISHER

Assisting, helping or supporting the tile, marble and
terrazzo
mechanic by performing their historic and traditional
work assignments
required to complete the proper installation of the work
covered by
said crafts. The term "Ceramic" is used for naming the
classification
only and is in no way a limitation of the product
handled. Ceramic
takes into consideration most hard tiles.

ELECTRONIC SYSTEMS TECHNICIAN

Installation, service and maintenance of low-voltage
systems which
utilizes the transmission and/or transference of voice,
sound, vision,
or digital for commercial, education, security and
entertainment
purposes for the following: TV monitoring and
surveillance,
background/foreground music, intercom and telephone
interconnect,
field programming, inventory control systems, microwave
transmission,
multi-media, multiplex, radio page, school, intercom and
sound burglar
alarms and low voltage master clock systems.

Excluded from this classification are energy management
systems, life
safety systems, supervisory controls and data
acquisition systems not
intrinsic with the above listed systems, fire alarm
systems, nurse
call systems and raceways exceeding fifteen feet in
length.

SURVEY WORKER - Operated survey equipment including data
collectors,
G.P.S. and robotic instruments, as well as conventional
levels and
transits.

TRUCK DRIVER - BUILDING, HEAVY AND HIGHWAY CONSTRUCTION
Class 1. Drivers on 2 axle trucks hauling less than 9
ton. Air
compressor and welding machines and brooms, including
those pulled by
separate units, truck driver helpers, warehouse
employees, mechanic
helpers, greasers and tiremen, pickup trucks when
hauling materials,
tools, or workers to and from and on-the-job site, and
fork lifts up

to 6,000 lb. capacity.

Class 2. Two or three axle trucks hauling more than 9 ton but hauling less than 16 ton. A-frame winch trucks, hydrolift trucks, vactor trucks or similar equipment when used for transportation purposes.

Fork lifts over 6,000 lb. capacity, winch trucks, four axle combination units, and ticket writers.

Class 3. Two, three or four axle trucks hauling 16 ton or more.

Drivers on water pulls, articulated dump trucks, mechanics and working forepersons, and dispatchers. Five axle or more combination units.

Class 4. Low Boy and Oil Distributors.

Class 5. Drivers who require special protective clothing while employed on hazardous waste work.

TRUCK DRIVER - OIL AND CHIP RESEALING ONLY.

This shall encompass laborers, workers and mechanics who drive contractor or subcontractor owned, leased, or hired pickup, dump, service, or oil distributor trucks. The work includes transporting materials and equipment (including but not limited to, oils, aggregate supplies, parts, machinery and tools) to or from the job site; distributing oil or liquid asphalt and aggregate; stock piling material when in connection with the actual oil and chip contract.

The Truck Driver (Oil & Chip Resealing) wage classification does not include supplier delivered materials.

OPERATING ENGINEERS - BUILDING, HEAVY AND HIGHWAY CONSTRUCTION

Class 1. Power Cranes, Draglines, Derricks, Shovels, Gradalls, Mechanics, Tractor Highlift, Tournadozer, Concrete Mixers with Skip, Tournamixer, Two Drum Machine, One Drum Hoist with Tower or Boom, Cableways, Tower Machines, Motor Patrol, Boom Tractor, Boom or Winch Truck, Winch or Hydraulic Boom Truck, Truck Crane, Tournapull, Tractor Operating Scoops, Bulldozer, Push Tractor, Asphalt Planer, Finishing Machine on Asphalt, Large Rollers on Earth, Rollers on Asphalt Mix, Ross Carrier or similar Machine, Gravel

Processing

Machine, Asphalt Plant Engineer, Paver Operator, Dredging Equipment, or Dredge Engineer, or Dredge Operator, Central Mix Plant Engineer, CMI or similar type machine, Concrete Pump, Truck or Skid Mounted, Tower Crane, Engineer or Rock Crusher Plant, Concrete Plant Engineer, Ditching Machine with dual attachment, Tractor Mounted Loaders, Cherry Picker, Hydro Crane, Standard or Dinkey Locomotives, Scoopmobiles, Euclid Loader, Soil Cement Machine, Back Filler, Elevating Machine, Power Blade, Drilling Machine, including Well Testing, Caissons, Shaft or any similar type drilling machines, Motor Driven Paint Machine, Pipe Cleaning Machine, Pipe Wrapping Machine, Pipe Bending Machine, Apsco Paver, Boring Machine, (Head Equipment Greaser), Barber-Greene Loaders, Formless Paver, (Well Point System), Concrete Spreader, Hydra Ax, Span Saw, Marine Scoops, Brush Mulcher, Brush Burner, Mesh Placer, Tree Mover, Helicopter Crew (3), Piledriver-Skid or Crawler, Stump Remover, Root Rake, Tug Boat Operator, Refrigerating Machine, Freezing Operator, Chair Cart-Self-Propelled, Hydra Seeder, Straw Blower, Power Sub Grader, Bull Float, Finishing Machine, Self-Propelled Pavement Breaker, Lull (or similar type Machine), Two Air Compressors, Compressors hooked in Manifold, Overhead Crane, Chip Spreader, Mud Cat, Sull-Air, Fork Lifts (except when used for landscaping work), Soil Stabilizer (Seaman Tiller, Bo Mag, Rago Gator, and similar types of equipment), Tube Float, Spray Machine, Curing Machine, Concrete or Asphalt Milling Machine, Snooper Truck-Operator, Backhoe, Farm Tractors (with attachments), 4 Point Lift System (Power Lift or similar type), Skid-Steer (Bob Cat or similar type), Wrecking Shears, Water Blaster.

Class 2. Concrete Mixers without Skips, Rock Crusher, Ditching

Machine under 6', Curbing Machine, One Drum Machines without Tower or Boom, Air Tugger, Self-Propelled Concrete Saw, Machine Mounted Post Hole Digger, two to four Generators, Water Pumps or Welding Machines,

within 400 feet, Air Compressor 600 cu. ft. and under, Rollers on Aggregate and Seal Coat Surfaces, Fork Lift (when used for landscaping work), Concrete and Blacktop Curb Machine, One Water Pump, Oilers, Air Valves or Steam Valves, One Welding Machine, Truck Jack, Mud Jack, Gunnite Machine, House Elevators when used for hoisting material, Engine Tenders, Fireman, Wagon Drill, Flex Plane, Conveyor, Siphons and Pulsometer, Switchman, Fireman on Paint Pots, Fireman on Asphalt Plants, Distributor Operator on Trucks, Tampers, Self-Propelled Power Broom, Striping Machine (motor driven), Form Tamper, Bulk Cement Plant, Equipment Greaser, Deck Hands, Truck Crane Oiler-Driver, Cement Blimps, Form Grader, Temporary Heat, Throttle Valve, Super Sucker (and similar type of equipment).

Other Classifications of Work:

For definitions of classifications not otherwise set out, the Department generally has on file such definitions which are available. If a task to be performed is not subject to one of the classifications of pay set out, the Department will upon being contacted state which neighboring county has such a classification and provide such rate, such rate being deemed to exist by reference in this document. If no neighboring county rate applies to the task, the Department shall undertake a special determination, such special determination being then deemed to have existed under this determination. If a project requires these, or any classification not listed, please contact IDOL at 217-782-1710 for wage rates or clarifications.

LANDSCAPING

Landscaping work falls under the existing classifications for laborer, operating engineer and truck driver. The work performed by landscape plantsman and landscape laborer is covered by the existing classification of laborer. The work performed by landscape operators (regardless of equipment used or its size) is covered by the classifications of operating engineer. The work

performed by
 landscape truck drivers (regardless of size of truck
 driven) is
 covered by the classifications of truck driver.

Wabash County Prevailing Wage for May 2014

(See explanation of column headings at bottom of wages)

Trade Name	OSH H/W	Pensn	Vac	RG	TYP	C	Base	FRMAN	M-F>8	OSA
				Trng						
=====	=====	=====	=====	=====	=====	=====	=====	=====	=====	=====
ASBESTOS ABT-GEN				ALL			27.030	27.480	1.5	1.5
2.0	6.350	11.57	0.000	0.900						
ASBESTOS ABT-MEC				BLD			21.500	22.500	1.5	1.5
2.0	6.500	5.700	0.000	0.650						
BOILERMAKER				BLD			32.060	34.560	1.5	1.5
2.0	7.070	21.27	1.000	0.350						
BRICK MASON				BLD			29.250	30.750	1.5	1.5
2.0	8.450	7.100	0.000	0.480						
CARPENTER				BLD			32.230	33.730	1.5	1.5
2.0	6.800	7.250	0.000	0.400						
CARPENTER				HWY			32.230	33.980	1.5	1.5
2.0	6.800	7.250	0.000	0.400						
CEMENT MASON				BLD			30.410	32.160	1.5	1.5
2.0	7.100	8.500	0.000	0.500						
CEMENT MASON				HWY			28.150	29.650	1.5	1.5
2.0	7.200	6.430	0.000	0.300						
CERAMIC TILE FNSHER				BLD			27.750	0.000	1.5	1.5
2.0	8.450	7.100	0.000	0.480						
COMMUNICATION TECH				BLD			18.350	19.650	1.5	1.5
2.0	0.000	0.550	0.000	0.000						
ELECTRIC PWR EQMT OP				ALL	1		36.770	0.000	1.5	1.5
2.0	5.760	10.29	0.000	0.370						
ELECTRIC PWR EQMT OP				ALL	2		32.820	0.000	1.5	1.5
2.0	5.760	9.190	0.000	0.330						
ELECTRIC PWR GRNDMAN				ALL			27.020	0.000	1.5	1.5
2.0	5.760	7.570	0.000	0.270						
ELECTRIC PWR LINEMAN				ALL			46.100	49.220	1.5	1.5
2.0	5.760	12.91	0.000	0.460						
ELECTRICIAN				BLD			34.730	36.730	1.5	1.5
2.0	5.600	8.060	0.000	0.560						
FLOOR LAYER				BLD			29.580	30.330	1.5	1.5
2.0	6.800	7.250	0.000	0.400						
GLAZIER				BLD			26.780	28.030	1.5	1.5
2.0	6.120	5.900	0.000	0.300						
HT/FROST INSULATOR				BLD			29.990	30.990	1.5	1.5
2.0	5.050	10.09	0.000	0.280						
IRON WORKER				ALL			27.020	28.270	1.5	1.5
2.0	7.510	9.500	0.000	0.345						
LABORER				BLD			26.030	26.480	1.5	1.5
2.0	6.350	11.57	0.000	0.800						
LABORER				HWY			26.030	26.480	1.5	1.5
2.0	6.350	11.57	0.000	0.800						
MACHINIST				BLD			43.920	46.420	1.5	1.5
2.0	6.760	8.950	1.850	0.000						
MARBLE FINISHERS				BLD			27.750	0.000	1.5	1.5

2.0	8.450	7.100	0.000	0.480						
MARBLE MASON					BLD	29.250	30.750	1.5	1.5	
2.0	8.450	7.100	0.000	0.480						
MILLWRIGHT					BLD	32.230	33.730	1.5	1.5	
2.0	6.800	7.250	0.000	0.400						
MILLWRIGHT					HWY	32.730	34.480	1.5	1.5	
2.0	6.800	7.250	0.000	0.400						
OPERATING ENGINEER					ALL	1	37.750	0.000	1.5	1.5
2.0	7.600	9.100	0.000	0.850						
OPERATING ENGINEER					ALL	2	24.300	0.000	1.5	1.5
2.0	7.600	9.100	0.000	0.850						
OPERATING ENGINEER					O&C		14.570	0.000	1.5	1.5
2.0	4.200	2.200	0.000	0.000						
PAINTER					BLD		24.450	25.450	1.5	1.5
2.0	6.250	5.550	0.000	0.300						
PAINTER					HWY		25.600	26.600	1.5	1.5
2.0	6.250	5.550	0.000	0.300						
PAINTER OVER 30FT					BLD		25.200	26.200	1.5	1.5
2.0	6.250	5.550	0.000	0.300						
PAINTER PWR EQMT					BLD		25.450	26.450	1.5	1.5
2.0	6.250	5.550	0.000	0.300						
PAINTER PWR EQMT					HWY		26.600	27.600	1.5	1.5
2.0	6.250	5.550	0.000	0.300						
PILEDRIVER					BLD		32.230	33.730	1.5	1.5
2.0	6.800	7.250	0.000	0.400						
PILEDRIVER					HWY		32.730	34.480	1.5	1.5
2.0	6.800	7.250	0.000	0.400						
PIPEFITTER					BLD		33.910	35.940	1.5	1.5
2.0	6.400	8.310	0.000	0.800						
PLASTERER					BLD		30.500	32.500	1.5	1.5
2.0	7.100	10.27	0.000	0.500						
PLUMBER					BLD		33.910	35.940	1.5	1.5
2.0	6.400	8.310	0.000	0.800						
ROOFER					BLD		27.240	29.240	1.5	1.5
2.0	7.200	5.250	0.000	0.540						
SHEETMETAL WORKER					ALL		32.250	33.750	1.5	1.5
2.0	8.330	7.320	1.940	0.360						
SPRINKLER FITTER					BLD		37.120	39.870	1.5	1.5
2.0	8.420	8.500	0.000	0.350						
STONE MASON					BLD		29.250	30.750	1.5	1.5
2.0	8.450	7.100	0.000	0.480						
SURVEY WORKER					ALL		25.850	26.300	1.5	1.5
2.0	5.850	10.95	0.000	0.800						
TERRAZZO FINISHER					BLD		27.750	0.000	1.5	1.5
2.0	8.450	7.100	0.000	0.480						
TERRAZZO MASON					BLD		29.250	30.750	1.5	1.5
2.0	8.450	7.100	0.000	0.480						
TILE MASON					BLD		29.250	30.750	1.5	1.5
2.0	8.450	7.100	0.000	0.480						
TRUCK DRIVER					ALL	1	28.955	0.000	1.5	1.5
2.0	9.300	2.900	0.000	0.250						
TRUCK DRIVER					ALL	2	29.355	0.000	1.5	1.5
2.0	9.300	2.900	0.000	0.250						
TRUCK DRIVER					ALL	3	29.555	0.000	1.5	1.5
2.0	9.300	2.900	0.000	0.250						
TRUCK DRIVER					ALL	4	29.805	0.000	1.5	1.5
2.0	9.300	2.900	0.000	0.250						
TRUCK DRIVER					ALL	5	30.555	0.000	1.5	1.5
2.0	9.300	2.900	0.000	0.250						
TRUCK DRIVER					O&C		13.940	0.000	1.5	1.5
2.0	2.550	1.500	0.000	0.000						
TUCKPINTER					BLD		29.250	30.750	1.5	1.5

2.0 8.450 7.100 0.000 0.480

Legend: RG (Region)
TYP (Trade Type - All,Highway,Building,Floating,Oil & Chip,Rivers)
C (Class)
Base (Base Wage Rate)
FRMAN (Foreman Rate)
M-F>8 (OT required for any hour greater than 8 worked each day, Mon through Fri.)
OSA (Overtime (OT) is required for every hour worked on Saturday)
OSH (Overtime is required for every hour worked on Sunday and Holidays)
H/W (Health & Welfare Insurance)
Pensn (Pension)
Vac (Vacation)
Trng (Training)

Explanations

WABASH COUNTY

The following list is considered as those days for which holiday rates of wages for work performed apply: New Years Day, Memorial Day, Fourth of July, Labor Day, Thanksgiving Day, Christmas Day and Veterans Day in some classifications/counties. Generally, any of these holidays which fall on a Sunday is celebrated on the following Monday. This then makes work performed on that Monday payable at the appropriate overtime rate for holiday pay. Common practice in a given local may alter certain days of celebration. If in doubt, please check with IDOL.

EXPLANATION OF CLASSES

ASBESTOS - GENERAL - removal of asbestos material/mold and hazardous materials from any place in a building, including mechanical systems

where those mechanical systems are to be removed. This includes the removal of asbestos materials/mold and hazardous materials from ductwork or pipes in a building when the building is to be demolished at the time or at some close future date.

ASBESTOS - MECHANICAL - removal of asbestos material from mechanical systems, such as pipes, ducts, and boilers, where the mechanical systems are to remain.

CERAMIC TILE FINISHER, MARBLE FINISHER, TERRAZZO FINISHER

Assisting, helping or supporting the tile, marble and terrazzo mechanic by performing their historic and traditional work assignments required to complete the proper installation of the work covered by said crafts. The term "Ceramic" is used for naming the classification only, and is in no a limitation of the product handled. Ceramic takes into consideration most hard tiles.

COMMUNICATIONS TECHNICIAN

Installation, operation, inspection, modification, maintenance and repair of systems used for the transmission and reception of signals of any nature, for any purpose, including but not limited to, sound and voice transmission/transference systems, communication systems that transmit or receive information and/or control systems, television and video systems, micro-processor controlled fire alarm systems, and security systems, and the performance of any task directly related to such installation or service.

EXCLUDES

installation of electrical power wiring and conduit raceways exceeding fifteen (15) feet in length.

ELECTRIC POWER LINEMAN

Construction, maintenance and dismantling of overhead and underground electric power lines, including high voltage pipe type cable work, and associated structures and equipment.

ELECTRIC POWER EQUIPMENT OPERATOR - CLASS 1

Operation of all crawler type equipment D-4 and larger

from the ground
to assist the Electric Power Linemen in performing their
duties.

ELECTRIC POWER EQUIPMENT OPERATORS - CLASS 2

Operation of all other equipment from the ground to
assist the
Electric Power Linemen in performing their duties.

ELECTRIC POWER GROUNDMAN

Applies to workers who assist the Electric Power Lineman
from the
ground.

SURVEY WORKER - Operated survey equipment including data
collectors,
G.P.S. and robotic instruments, as well as conventional
levels and
transits.

TRUCK DRIVER - BUILDING, HEAVY AND HIGHWAY CONSTRUCTION
Class 1. Drivers on 2 axle trucks hauling less than 9
ton. Air
compressor and welding machines and brooms, including
those pulled by
separate units, truck driver helpers, warehouse
employees, mechanic
helpers, greasers and tiremen, pickup trucks when
hauling materials,
tools, or workers to and from and on-the-job site, and
fork lifts up
to 6,000 lb. capacity.

Class 2. Two or three axle trucks hauling more than 9
ton but hauling
less than 16 ton. A-frame winch trucks, hydrolift
trucks, vector
trucks or similar equipment when used for
transportation purposes.
Fork lifts over 6,000 lb. capacity, winch trucks, four
axle
combination units, and ticket writers.

Class 3. Two, three or four axle trucks hauling 16 ton
or more.
Drivers on water pulls, articulated dump trucks,
mechanics and working
forepersons, and dispatchers. Five axle or more
combination units.

Class 4. Low Boy and Oil Distributors.

Class 5. Drivers who require special protective
clothing while
employed on hazardous waste work.

TRUCK DRIVER - OIL AND CHIP

Encompasses following types of work when participating
on public works
projects involving oil and chip activities: Ready Mix,

Gravel Truck
Drivers, Asphalt Distributor Truck and Lowboy Drivers.

OPERATING ENGINEERS - BUILDING, HEAVY AND HIGHWAY
CONSTRUCTION

Class 1. Power Cranes, Draglines, Derricks, Shovels, Gradalls, Mechanics, Tractor Highlift, Tournadozer, Concrete Mixers with Skip, Tournamixer, Two Drum Machine, One Drum Hoist with Tower or Boom, Cableways, Tower Machines, Motor Patrol, Boom Tractor, Boom or Winch Truck, Winch or Hydraulic Boom Truck, Truck Crane, Tournapull, Tractor Operating Scoops, Bulldozer, Push Tractor, Asphalt Planer, Finishing Machine on Asphalt, Large Rollers on Earth, Rollers on Asphalt Mix, Ross Carrier or similar Machine, Gravel Processing Machine, Asphalt Plant Engineer, Paver Operator, Dredging Equipment, or Dredge Engineer, or Dredge Operator, Central Mix Plant Engineer, CMI or similar type machine, Concrete Pump, Truck or Skid Mounted, Tower Crane, Engineer or Rock Crusher Plant, Concrete Plant Engineer, Ditching Machine with dual attachment, Tractor Mounted Loaders, Cherry Picker, Hydro Crane, Standard or Dinkey Locomotives, Scoopmobiles, Euclid Loader, Soil Cement Machine, Back Filler, Elevating Machine, Power Blade, Drilling Machine, including Well Testing, Caissons, Shaft or any similar type drilling machines, Motor Driven Paint Machine, Pipe Cleaning Machine, Pipe Wrapping Machine, Pipe Bending Machine, Apsco Paver, Boring Machine, (Head Equipment Greaser), Barber-Greene Loaders, Formless Paver, (Well Point System), Concrete Spreader, Hydra Ax, Span Saw, Marine Scoops, Brush Mulcher, Brush Burner, Mesh Placer, Tree Mover, Helicopter Crew (3), Piledriver-Skid or Crawler, Stump Remover, Root Rake, Tug Boat Operator, Refrigerating Machine, Freezing Operator, Chair Cart-Self-Propelled, Hydra Seeder, Straw Blower, Power Sub Grader, Bull Float, Finishing Machine, Self-Propelled Pavement Breaker, Lull (or similar type Machine), Two Air Compressors, Compressors hooked in Manifold, Overhead Crane, Chip Spreader, Mud Cat, Sull-Air, Fork Lifts

(except when used for landscaping work), Soil Stabilizer (Seaman Tiller, Bo Mag, Rago Gator, and similar types of equipment), Tube Float, Spray Machine, Curing Machine, Concrete or Asphalt Milling Machine, Snooper Truck-Operator, Backhoe, Farm Tractors (with attachments), 4 Point Lift System (Power Lift or similar type), Skid-Steer (Bob Cat or similar type), Wrecking Shears, Water Blaster.

Class 2. Concrete Mixers without Skips, Rock Crusher, Ditching Machine under 6', Curbing Machine, One Drum Machines without Tower or Boom, Air Tugger, Self-Propelled Concrete Saw, Machine Mounted Post Hole Digger, two to four Generators, Water Pumps or Welding Machines, within 400 feet, Air Compressor 600 cu. ft. and under, Rollers on Aggregate and Seal Coat Surfaces, Fork Lift (when used for landscaping work), Concrete and Blacktop Curb Machine, One Water Pump, Oilers, Air Valves or Steam Valves, One Welding Machine, Truck Jack, Mud Jack, Gunnite Machine, House Elevators when used for hoisting material, Engine Tenders, Fireman, Wagon Drill, Flex Plane, Conveyor, Siphons and Pulsometer, Switchman, Fireman on Paint Pots, Fireman on Asphalt Plants, Distributor Operator on Trucks, Tampers, Self-Propelled Power Broom, Striping Machine (motor driven), Form Tamper, Bulk Cement Plant, Equipment Greaser, Deck Hands, Truck Crane Oiler-Driver, Cement Blimps, Form Grader, Temporary Heat, Throttle Valve, Super Sucker (and similar type of equipment).

OPERATING ENGINEER - OIL AND CHIP

Encompasses following types of work when participating on public works projects involving oil and chip activities: Spreading and compaction of seal coat aggregate on liquid asphalt or road oil and the preparation for such work for maintenance purposes.

Other Classifications of Work:

For definitions of classifications not otherwise set out, the Department generally has on file such definitions which are available. If a task to be performed is not subject to one of the

classifications of pay set out, the Department will upon being contacted state which neighboring county has such a classification and provide such rate, such rate being deemed to exist by reference in this document. If no neighboring county rate applies to the task, the Department shall undertake a special determination, such special determination being then deemed to have existed under this determination. If a project requires these, or any classification not listed, please contact IDOL at 217-782-1710 for wage rates or clarifications.

LANDSCAPING

Landscaping work falls under the existing classifications for laborer, operating engineer and truck driver. The work performed by landscape plantsman and landscape laborer is covered by the existing classification of laborer. The work performed by landscape operators (regardless of equipment used or its size) is covered by the classifications of operating engineer. The work performed by landscape truck drivers (regardless of size of truck driven) is covered by the classifications of truck driver.

Warren County Prevailing Wage for May 2014

(See explanation of column headings at bottom of wages)

Trade Name	RG	TYP	C	Base	FRMAN	M-F>8	OSA
OSH H/W	Pensn	Vac	Trng				
=====	==	===	=	=====	=====	=====	===
===	=====	=====	=====	=====	=====	=====	=====
ASBESTOS ABT-GEN			BLD	28.370	29.370	1.5	1.5
2.0 8.240 10.44 0.000 0.800							
ASBESTOS ABT-GEN			HWY	27.060	27.560	1.5	1.5
2.0 8.240 10.15 0.000 0.800							
ASBESTOS ABT-MEC			BLD	21.500	22.500	1.5	2.0
2.0 6.500 4.250 0.000 0.650							
BOILERMAKER			BLD	36.750	39.750	2.0	2.0
2.0 7.070 15.84 0.000 0.350							
BRICK MASON			BLD	32.060	33.560	1.5	1.5
2.0 8.300 9.500 0.000 0.580							
CARPENTER			BLD	29.400	31.650	1.5	1.5
2.0 7.700 14.63 0.000 0.520							
CARPENTER			HWY	31.350	33.600	1.5	1.5
2.0 7.700 14.61 0.000 0.520							

CEMENT MASON	ALL	25.030	26.530	1.5	1.5
2.0 6.300 11.95 0.000 0.600					
CERAMIC TILE FNSHER	BLD	29.750	0.000	1.5	1.5
2.0 8.300 9.500 0.000 0.580					
ELECTRIC PWR EQMT OP	ALL	38.300	45.290	1.5	1.5
2.0 6.150 10.73 0.000 0.380					
ELECTRIC PWR GRNDMAN	ALL	26.280	45.290	1.5	1.5
2.0 5.790 7.360 0.000 0.260					
ELECTRIC PWR LINEMAN	ALL	42.540	45.290	1.5	1.5
2.0 6.280 11.92 0.000 0.430					
ELECTRIC PWR TRK DRV	ALL	27.560	45.290	1.5	1.5
2.0 5.830 7.720 0.000 0.280					
ELECTRICIAN	BLD	30.190	32.690	1.5	1.5
2.0 5.600 10.38 0.000 0.400					
ELECTRONIC SYS TECH	BLD	27.480	29.480	1.5	1.5
2.0 5.750 10.52 0.000 0.400					
ELEVATOR CONSTRUCTOR	BLD	41.070	46.200	2.0	2.0
2.0 12.73 13.46 3.290 0.600					
GLAZIER	BLD	23.070	24.570	1.5	1.5
2.0 6.940 6.520 0.000 0.450					
HT/FROST INSULATOR	BLD	29.760	30.960	1.5	1.5
2.0 5.450 12.05 0.000 0.900					
IRON WORKER	ALL	24.750	26.000	1.5	1.5
2.0 7.510 10.63 0.000 0.460					
LABORER	BLD	27.370	28.370	1.5	1.5
2.0 8.240 10.44 0.000 0.800					
LABORER	HWY	26.060	26.560	1.5	1.5
2.0 8.240 10.15 0.000 0.800					
LABORER, SKILLED	BLD	27.370	28.370	1.5	1.5
2.0 8.240 10.44 0.000 0.800					
LABORER, SKILLED	HWY	26.360	26.860	1.5	1.5
2.0 8.240 10.15 0.000 0.800					
LATHER	BLD	29.400	31.650	1.5	1.5
2.0 7.700 14.63 0.000 0.520					
MACHINIST	BLD	43.920	46.420	1.5	1.5
2.0 6.760 8.950 1.850 0.000					
MARBLE FINISHERS	BLD	29.750	0.000	1.5	1.5
2.0 8.300 9.500 0.000 0.580					
MARBLE MASON	BLD	31.510	32.760	1.5	1.5
2.0 8.300 9.500 0.000 0.580					
MILLWRIGHT	BLD	30.240	32.490	1.5	1.5
2.0 7.700 14.09 0.000 0.520					
MILLWRIGHT	HWY	31.820	34.070	1.5	1.5
2.0 7.700 14.64 0.000 0.520					
OPERATING ENGINEER	BLD 1	36.000	39.000	1.5	1.5
2.0 6.750 16.60 0.000 3.000					
OPERATING ENGINEER	BLD 2	33.490	39.000	1.5	1.5
2.0 6.750 16.60 0.000 3.000					
OPERATING ENGINEER	BLD 3	29.340	39.000	1.5	1.5
2.0 6.750 16.60 0.000 3.000					
OPERATING ENGINEER	HWY 1	36.000	39.500	1.5	1.5
2.0 6.750 16.60 0.000 3.000					
OPERATING ENGINEER	HWY 2	33.490	39.500	1.5	1.5
2.0 6.750 16.60 0.000 3.000					
OPERATING ENGINEER	HWY 3	29.340	39.500	1.5	1.5
2.0 6.750 16.60 0.000 3.000					
PAINTER	ALL	27.320	28.320	1.5	1.5
1.5 5.250 6.350 0.000 0.600					
PAINTER OVER 30FT	ALL	28.570	29.570	1.5	1.5
1.5 5.250 6.350 0.000 0.600					
PAINTER PWR EQMT	ALL	27.820	28.820	1.5	1.5
1.5 5.250 6.350 0.000 0.600					

PILED RIVER	BLD	29.900	32.150	1.5	1.5
2.0 7.700 14.63 0.000 0.520					
PILED RIVER	HWY	32.350	34.600	1.5	1.5
2.0 7.700 14.61 0.000 0.520					
PIPE FITTER	ALL	36.650	40.320	1.5	1.5
2.0 5.800 12.35 0.000 1.050					
PLASTERER	BLD	27.770	29.770	1.5	1.5
2.0 8.140 13.71 0.000 0.650					
PLUMBER	ALL	36.650	40.320	1.5	1.5
2.0 5.800 12.35 0.000 1.050					
ROOFER	BLD	25.630	26.880	1.5	1.5
2.0 8.860 5.920 0.000 0.280					
SHEET METAL WORKER	BLD	30.330	32.360	1.5	1.5
2.0 7.140 10.96 0.000 0.540					
SPRINKLER FITTER	BLD	37.120	39.870	1.5	1.5
2.0 8.420 8.500 0.000 0.350					
STONE MASON	BLD	32.060	33.560	1.5	1.5
2.0 8.300 9.500 0.000 0.580					
SURVEY WORKER	ALL	26.360	26.860	1.5	1.5
2.0 8.240 10.15 0.000 0.800					
TERRAZZO FINISHER	BLD	29.750	0.000	1.5	1.5
2.0 8.300 9.500 0.000 0.580					
TERRAZZO MASON	BLD	31.510	32.760	1.5	1.5
2.0 8.300 9.500 0.000 0.580					
TILE MASON	BLD	31.510	32.760	1.5	1.5
2.0 8.300 9.500 0.000 0.580					
TRUCK DRIVER	ALL 1	31.230	0.000	1.5	1.5
2.0 10.30 4.840 0.000 0.250					
TRUCK DRIVER	ALL 2	31.680	0.000	1.5	1.5
2.0 10.30 4.840 0.000 0.250					
TRUCK DRIVER	ALL 3	31.890	0.000	1.5	1.5
2.0 10.30 4.840 0.000 0.250					
TRUCK DRIVER	ALL 4	32.180	0.000	1.5	1.5
2.0 10.30 4.840 0.000 0.250					
TRUCK DRIVER	ALL 5	33.020	0.000	1.5	1.5
2.0 10.30 4.840 0.000 0.250					
TRUCK DRIVER	O&C 1	24.980	0.000	1.5	1.5
2.0 10.30 4.840 0.000 0.250					
TRUCK DRIVER	O&C 2	25.340	0.000	1.5	1.5
2.0 10.30 4.840 0.000 0.250					
TRUCK DRIVER	O&C 3	25.510	0.000	1.5	1.5
2.0 10.30 4.840 0.000 0.250					
TRUCK DRIVER	O&C 4	25.740	0.000	1.5	1.5
2.0 10.30 4.840 0.000 0.250					
TRUCK DRIVER	O&C 5	26.420	0.000	1.5	1.5
2.0 10.30 4.840 0.000 0.250					
TUCK POINTER	BLD	32.060	33.560	1.5	1.5
2.0 8.300 9.500 0.000 0.580					

Legend: RG (Region)

TYP (Trade Type - All, Highway, Building, Floating, Oil & Chip, Rivers)

C (Class)

Base (Base Wage Rate)

FRMAN (Foreman Rate)

M-F>8 (OT required for any hour greater than 8 worked each day, Mon through

Fri.

OSA (Overtime (OT) is required for every hour worked on Saturday)

OSH (Overtime is required for every hour worked on Sunday and Holidays)

H/W (Health & Welfare Insurance)

Pensn (Pension)

Vac (Vacation)

Trng (Training)

Explanations

WARREN COUNTY

The following list is considered as those days for which holiday rates of wages for work performed apply: New Years Day, Memorial Day, Fourth of July, Labor Day, Thanksgiving Day, Christmas Day and Veterans Day in some classifications/counties. Generally, any of these holidays which fall on a Sunday is celebrated on the following Monday. This then makes work performed on that Monday payable at the appropriate overtime rate for holiday pay. Common practice in a given local may alter certain days of celebration. If in doubt, please check with IDOL.

Oil and chip resealing (O&C) means the application of road oils and liquid asphalt to coat an existing road surface, followed by application of aggregate chips or gravel to coated surface, and subsequent rolling of material to seal the surface.

EXPLANATION OF CLASSES

ASBESTOS - GENERAL - removal of asbestos material/mold and hazardous materials from any place in a building, including mechanical systems where those mechanical systems are to be removed. This includes the removal of asbestos materials/mold and hazardous materials from ductwork or pipes in a building when the building is to be demolished at the time or at some close future date.

ASBESTOS - MECHANICAL - removal of asbestos material from mechanical systems, such as pipes, ducts, and boilers, where the mechanical systems are to remain.

CERAMIC TILE FINISHER, MARBLE FINISHER, TERRAZZO FINISHER

Assisting, helping or supporting the tile, marble and terrazzo mechanic by performing their historic and traditional work assignments required to complete the proper installation of the work covered by said crafts. The term "Ceramic" is used for naming the classification only and is in no way a limitation of the product handled. Ceramic takes into consideration most hard tiles.

ELECTRONIC SYSTEMS TECHNICIAN

Installation, service and maintenance of low-voltage systems which utilizes the transmission and/or transference of voice, sound, vision, or digital for commercial, education, security and entertainment purposes for the following: TV monitoring and surveillance, background/foreground music, intercom and telephone interconnect, field programming, inventory control systems, microwave transmission, multi-media, multiplex, radio page, school, intercom and sound burglar alarms and low voltage master clock systems.

Excluded from this classification are energy management systems, life safety systems, supervisory controls and data acquisition systems not intrinsic with the above listed systems, fire alarm systems, nurse call systems and raceways exceeding fifteen feet in length.

LABORER, SKILLED - BUILDING

The skilled laborer building (BLD) classification shall encompass the following types of work, irrespective of the site of the work: tending of carpenters in unloading, handling, stockpiling and distribution operations, also other building crafts, mixing, handling, and conveying of all materials used by masons, plasterers and other building construction crafts, whether done by hand or by any process.

The drying of plastering when done by salamander heat, and the cleaning and clearing of all debris. All work pertaining to and in preparation of asbestos abatement and removal. The building of scaffolding and staging for masons and plasterers. The excavations for buildings and all other construction, digging, of trenches, piers, foundations and holes, digging, lagging, sheeting, cribbing, bracing and propping of foundations, holes, caissons, cofferdams, and dikes, the setting of all guidelines for machine or hand excavation and subgrading. The mixing, handling, conveying, pouring, vibrating, gunniting and otherwise applying of concrete, whether by hand or other method of concrete for any walls, foundations, floors, or for other construction concrete sealant men. The wrecking, stripping, dismantling, and handling of concrete forms and false work, and the building of centers for fireproofing purposes. Boring machine, gas, electric or air in preparation for shoving pipe, telephone cable, and so forth, under highways, roads, streets and alleys. All hand and power operating cross cut saws when used for clearing. All work in compressed air construction. All work on acetylene burners in salvaging. The blocking and tamping of concrete. The laying of sewer tile and conduit, and pre-cast materials. The assembling and dismantling of all jacks and sectional scaffolding, including elevator construction and running of slip form jacks. The work of drill running and blasting, including wagon drills. The wrecking, stripping, dismantling, cleaning, moving and oiling of forms. The cutting off of concrete piles. The loading, unloading, handling and carrying to place of installation of all rods, (and materials for use in reinforcing) concrete and the hoisting of same and all signaling where hoist is used in this type of construction coming under the jurisdiction of the Laborers' Union. And, all other labor work not awarded to any other craft. Mortar mixers, kettlemen and carrier of hot stuff, tool crib men, watchmen (Laborer), firemen or salamander

tenders, flagmen, deck hands, installation and maintenance of temporary gas-fired heating units, gravel box men, dumpmen and spotters, fencing Laborers, cleaning lumber, pit men, material checkers, dispatchers, unloading explosives, asphalt plant laborers, writer of scale tickets, fireproofing laborers, janitors, asbestos abatement and removal laborers, handling of materials treated with oil, creosote, chloride, asphalt, and/or foreign material harmful to skin or clothing, Laborers with de-watering systems, gunnite nozzle men, laborers tending masons with hot material or where foreign materials are used, Laborers handling masterplate or similar materials, laser beam operator, concrete burning machine operator, material selector men working with firebrick or combustible material, dynamite men, track laborers, cement handlers, chloride handlers, the unloading and laborers with steel workers and re-bars, concrete workers (wet), luteman, asphalt raker, curb asphalt machine operator, ready mix scalemen, permanent, portable or temporary plant drilling machine operator, plaster tenders, underpinning and shoring of buildings, fire watch, signaling of all power equipment, to include trucks excavating equipment, etc., tree topper or trimmer when in connection to construction, tunnel helpers in free air, batch dumpers, kettle and tar men, tank cleaners, plastic installers, scaffold workers, motorized buggies or motorized unit used for wet concrete or handling of building materials, sewer workers, rod and chain men, vibrator operators, mortar mixer operator, cement silica, clay, fly ash, lime and plasters, handlers (bulk or bag), cofferdam workers, on concrete paving, placing, cutting and tying of reinforcing, deck hand, dredge hand and shore laborers, bankmen on floating plant, asphalt workers with machine & layers, grade checker, power tools, caisson workers, lead man on sewer work, welders, cutters, burners and torch men, chain saw operators, paving breaker, jackhammer and drill operator, layout man and/or drainage tile layer, steel form setters --

street and highway, air tamping hammerman, signal man on crane,
concrete saw operator, screen man on asphalt pavers,
front end man on
chip spreader, multiple concrete duct -- lead man.

LABORER, SKILLED - HIGHWAY

The skilled laborer heavy and highway (HWY) classification shall encompass the following types of work, irrespective of the site of the work: handling of materials treated with oil, creosote, asphalt and/or any foreign materials harmful to skin or clothing, track laborers, chloride handlers, the unloading and loading with steel workers and re-bars, concrete workers (wet), tunnel helpers in free air, batch dumpers, mason tenders, kettle and tar men, plastic installers, scaffold workers, motorized buggies or motorized unit used for wet concrete or handling of building materials, laborers with de-watering systems, sewer workers plus depth, rod and chainmen, vibrator operators, mortar mixer operators, cement silica, clay, fly ash, lime and plasters, handlers (bulk or bag), cofferdam workers plus depth, on concrete paving, placing, cutting and tying or reinforcing, deck hand, dredge hand shore laborers, bankmen on floating plant, asphalt workers with machine, and layers, grade checker, power tools, stripping of all concrete forms excluding paving forms, dumpmen and spotters, when necessary, caisson workers plus depth, gunnite nozzle men, welders, cutters, burners and torchmen, chain saw operators, paving breaker, jackhammer and drill operators, layout man and/or drainage tile layer, steel form setters - street and highway, air tamping hammerman, signal man on crane, concrete saw operator, screedman on asphalt pavers, front end man on chip spreader, multiple concrete duct, luteman, asphalt raker, curb asphalt machine operator, ready mix scalemen (portable or temporary plant), laser beam operator, concrete burning machine operator, and coring machine operator.

SURVEY WORKER - Operated survey equipment including data collectors, G.P.S. and robotic instruments, as well as conventional

levels and
transits.

TRUCK DRIVER - BUILDING, HEAVY AND HIGHWAY CONSTRUCTION

Class 1. Drivers on 2 axle trucks hauling less than 9 ton. Air compressor and welding machines and brooms, including those pulled by separate units, truck driver helpers, warehouse employees, mechanic helpers, greasers and tiremen, pickup trucks when hauling materials, tools, or workers to and from and on-the-job site, and fork lifts up to 6,000 lb. capacity.

Class 2. Two or three axle trucks hauling more than 9 ton but hauling less than 16 ton. A-frame winch trucks, hydrolift trucks, vactor trucks or similar equipment when used for transportation purposes. Fork lifts over 6,000 lb. capacity, winch trucks, four axle combination units, and ticket writers.

Class 3. Two, three or four axle trucks hauling 16 ton or more. Drivers on water pulls, articulated dump trucks, mechanics and working forepersons, and dispatchers. Five axle or more combination units.

Class 4. Low Boy and Oil Distributors.

Class 5. Drivers who require special protective clothing while employed on hazardous waste work.

TRUCK DRIVER - OIL AND CHIP RESEALING ONLY.

This shall encompass laborers, workers and mechanics who drive contractor or subcontractor owned, leased, or hired pickup, dump, service, or oil distributor trucks. The work includes transporting materials and equipment (including but not limited to, oils, aggregate supplies, parts, machinery and tools) to or from the job site; distributing oil or liquid asphalt and aggregate; stock piling material when in connection with the actual oil and chip contract. The Truck Driver (Oil & Chip Resealing) wage classification does not include supplier delivered materials.

OPERATING ENGINEERS - BUILDING

Class 1. Cranes; Overhead Cranes; Gradall; All Cherry Pickers; Mechanics; Central Concrete Mixing Plant Operator; Road Pavers (27E - Dual Drum - Tri Batchers); Blacktop Plant Operators and Plant Engineers; 3 Drum Hoist; Derricks; Hydro Cranes; Shovels; Skimmer Scoops; Koehring Scooper; Drag Lines; Backhoe; Derrick Boats; Pile Drivers and Skid Rigs; Clamshells; Locomotive Cranes; Dredge (all types) Motor Patrol; Power Blades - Dumore - Elevating and similar types; Tower Cranes (Crawler-Mobile) and Stationary; Crane-type Backfiller; Drott Yumbo and similar types considered as Cranes; Caisson Rigs; Dozer; Tournadozer; Work Boats; Ross Carrier; Helicopter; Tournapulls - all and similar types; Scoops (all sizes); Pushcats; Endloaders (all types); Asphalt Surfacing Machine; Slip Form Paver; Rock Crusher; Heavy Equipment Greaser; CMI, CMI Belt Placer, Auto Grade & 3 Track and similar types; Side Booms; Multiple Unit Earth Movers; Creter Crane; Trench Machine; Pump-crete-Belt Crete-Squeeze Cretes-Screw-type Pumps and Gypsum; Bulker & Pump - Operator will clean; Formless Finishing Machine; Flaherty Spreader or similar types; Screed Man on Laydown Machine; Wheel Tractors (industrial or Farm-type w/Dozer-Hoe-Endloader or other attachments); F.W.D. & Similar Types; Vermeer Concrete Saw.

Class 2. Dinkeys; Power Launches; PH One-pass Soil Cement Machine (and similar types); Pugmill with Pump; Backfillers; Euclid Loader; Forklifts; Jeeps w/Ditching Machine or other attachments; Tuneluger; Automatic Cement and Gravel Batching Plants; Mobile Drills (Soil Testing) and similar types; Gurries and Similar Types; (1) and (2) Drum Hoists (Buck Hoist and Similar Types); Chicago Boom; Boring Machine & Pipe Jacking Machine; Hydro Boom; Dewatering System; Straw Blower; Hydro Seeder; Assistant Heavy Equipment Greaser on Spread; Tractors (Track type) without Power Unit pulling Rollers; Rollers on Asphalt -- Brick Macadem; Concrete Breakers; Concrete Spreaders; Mule Pulling Rollers; Center Stripper; Cement Finishing Machines & CMI

Texture & Reel Curing Machines; Cement Finishing Machine; Barber Green or similar loaders; Vibro Tamper (All similar types) Self-propelled; Winch or Boom Truck; Mechanical Bull Floats; Mixers over 3 Bag to 27E; Tractor pulling Power Blade or Elevating Grader; Porter Rex Rail; Clary Screed; Truck Type Hoptoe Oilers; Fireman; Spray Machine on Paving; Curb Machines; Truck Crane Oilers; Oil Distributor; Truck-Mounted Saws.

Class 3. Air Compressor; Power Subgrader; Straight Tractor; Trac Air without attachments; Herman Nelson Heater, Dravo, Warner, Silent Glo, and similar types; Roller: Five (5) Ton and under on Earth or Gravel; Form Grader; Crawler Crane & Skid Rig Oilers; Freight Elevators - permanently installed; Pump; Light Plant; Generator; Conveyor (1) or (2) - Operator will clean; Welding Machine; Mixer (3) Bag and Under (Standard Capacity with skip); Bulk Cement Plant; Oiler on Central Concrete Mixing Plant.

OPERATING ENGINEERS - HEAVY AND HIGHWAY CONSTRUCTION

CLASS 1. Cranes; Hydro Cranes; Shovels; Crane Type Backfiller; Tower, Mobile, Crawler, & Stationary Cranes; Derricks; Hoists (3 Drum); Draglines; Drott Yumbo & Similar Types considered as Cranes; 360 Degree Swing Excavator (Shears, Grapples, Movacs, etc.); Back Hoe; Derrick Boats; Pile Driver and Skid Rigs; Clam Shell; Locomotive - Cranes; Road Pavers - Single Drum - Dual Drum - Tri Batcher; Motor Patrols & Power Blades - Dumore - Elevating & Similar Types; Mechanics; Central Concrete Mixing Plant Operator; Asphalt Batch Plant Operators and Plant Engineers; Gradall; Caisson Rigs; Skimmer Scoop - Koering Scooper; Dredges (all types); Hoptoe; All Cherry Pickers; Work Boat; Ross Carrier; Helicopter; Dozer; Tournadozer; Tournapulls - all and similar types; Operation of Concrete and all Recycle Machines; Multiple Unit Earth Movers; Scoops (all sizes); Pushcats; Endloaders (all types); Asphalt Surfacing Machine; Slip Form Paver; Rock Crusher; Operation of Material Crusher, Screening Plants, and

Tunnel Boring Machine; Heavy Equipment Greaser (top greaser on spread); CMI, Auto Grade, CMI Belt Placer & 3 Track and Similar Types; Side Booms; Asphalt Heater & Planer Combination (used to plane streets); Wheel Tractors (with Dozer, Hoe or Endloader Attachments); CAT Earthwork Compactors and Similar Types; Blaw Knox Spreader and Similar Types; Trench Machines; Pump Crete - Belt Crete - Squeeze Crete - Screw Type Pumps and Gypsum (operator will clean); Creter Crane; Operation of Concrete Pump Truck; Formless Finishing Machines; Flaherty Spreader or Similar Types; Screed Man on Laydown Machine; Vermeer Concrete Saw; Operation of Laser Screed; Span Saw; Dredge Leverman; Dredge Engineer; Lull or Similar Type; Hydro-Boom Truck; Operation of Guard Rail Machine; and Starting Engineer on Pipeline or Construction (11 or more pieces) including: Air Compressor (Trailer Mounted), All Forced Air Heaters (regardless of Size), Water Pumps (Greater than 4-1/2" or Total Discharge Over 4-1/2"), Light Plants, Generators (Trailer Mounted - Excluding Decontamination Trailer), Welding Machines (Any Size or Mode of Power), Conveyor, Mixer (any size), Stud Welder, Power Pac, etc, and Ground Heater (Trailer Mounted).

CLASS 2. Bulker & Pump; Power Launches; Boring Machine & Pipe Jacking Machine; Dinkeys; Operation of Carts, Powered Haul Unit for a Boring Machine; P & H One Pass Soil Cement Machines and Similar Types; Wheel Tractors (Industry or Farm Type - Other); Back Fillers; Euclid Loader; Fork Lifts; Jeep w/Ditching Machine or Other Attachments; Tunneluger; Automatic Cement & Gravel Batching Plants; Mobile Drills - Soil Testing and Similar Types; Pugmill with Pump; All (1) and (2) Drum Hoists; Dewatering System; Straw Blower; Hydro-Seeder; Bump Grinders (self-propelled); Assistant Heavy Equipment Greaser; Apsco Spreader; Tractors (Track-Type) without Power Units Pulling Rollers; Rollers on Asphalt - Brick or Macadam; Concrete Breakers; Concrete Spreaders; Cement Strippers; Cement Finishing Machines & CMI Texture & Reel

Curing Machines; Vibro-Tampers (All Similar Types Self-Propelled);
Mechanical Bull Floats; Self-Propelled Concrete Saws;
Truck Mounted
Power Saws; Operation of Curb Cutters; Mixers - Over Three (3) Bags;
Winch and Boom Trucks; Tractor Pulling Power Blade or Elevating
Grader; Porter Rex Rail; Clary Screed; Mule Pulling Rollers; Pugmill
without Pump; Barber Greene or Similar Loaders; Track Type Tractor
w/Power Unit attached (minimum); Fireman; Spray Machine on Paving;
Curb Machines; Paved Ditch Machine; Power Broom; Self-Propelled
Sweepers; Self-Propelled Conveyors; Power Subgrader; Oil Distributor;
Straight Tractor; Truck Crane Oiler; Truck Type Oilers; Directional
Boring Machine; Horizontal Directional Drill;
Articulating End Dump
Vehicles; Starting Engineer on Pipeline or Construction (6 -10
pieces) including: Air Compressor (Trailer Mounted), All Forced Air
Heaters (regardless of Size), Water Pumps (Greater than 4-1/2" or
Total Discharge Over 4-1/2"), Light Plants, Generators (Trailer
Mounted - Excluding Decontamination Trailer), Welding Machines (Any
Size or Mode of Power), Conveyor, Mixer (any size), Stud Welder, Power
Pac, etc., and Ground Heater (Trailer Mounted).

CLASS 3. Straight Framed Truck Mounted Vac Unit (separately powered);
Trac Air Machine (without attachments); Rollers - Five Ton and Under
on Earth and Gravel; Form Graders; Bulk Cement Plant; Oilers; and
Starting Engineer on Pipeline or Construction (3 - 5 pieces)
including: Air Compressor (Trailer Mounted), All Forced Air Heaters
(regardless of Size), Water Pumps (Greater than 4-1/2" or Total
Discharge Over 4-1/2"), Light Plants, Generators (Trailer Mounted -
Excluding Decontamination Trailer), Welding Machines (Any Size or Mode
of Power), Conveyor, Mixer (any size), Stud Welder, Power Pac, etc.,
and Ground Heater (Trailer Mounted).

Other Classifications of Work:

For definitions of classifications not otherwise set out, the
Department generally has on file such definitions which are available.

If a task to be performed is not subject to one of the classifications of pay set out, the Department will upon being contacted state which neighboring county has such a classification and provide such rate, such rate being deemed to exist by reference in this document. If no neighboring county rate applies to the task, the Department shall undertake a special determination, such special determination being then deemed to have existed under this determination. If a project requires these, or any classification not listed, please contact IDOL at 217-782-1710 for wage rates or clarifications.

LANDSCAPING

Landscaping work falls under the existing classifications for laborer, operating engineer and truck driver. The work performed by landscape plantsman and landscape laborer is covered by the existing classification of laborer. The work performed by landscape operators (regardless of equipment used or its size) is covered by the classifications of operating engineer. The work performed by landscape truck drivers (regardless of size of truck driven) is covered by the classifications of truck driver.

Washington County Prevailing Wage for May 2014

(See explanation of column headings at bottom of wages)

Trade Name	RG	TYP	C	Base	FRMAN	M-F>8	OSA
OSH H/W	Pensn	Vac	Trng				
=====	==	===	=	=====	=====	=====	===
===	=====	=====	=====				
ASBESTOS ABT-GEN			ALL	28.420	28.920	1.5	1.5
2.0 5.850 13.33 0.000 0.800							
ASBESTOS ABT-MEC			BLD	30.360	31.360	1.5	1.5
2.0 7.450 3.000 0.000 0.000							
BOILERMAKER			BLD	32.060	34.560	1.5	1.5
2.0 7.070 21.27 1.000 0.350							
BRICK MASON			BLD	29.640	33.540	1.5	1.5
2.0 8.000 10.09 2.000 0.400							
CARPENTER			ALL	34.970	36.470	1.5	1.5
2.0 6.800 7.250 0.000 0.400							
CEMENT MASON			BLD	29.050	30.550	1.5	1.5
2.0 7.200 6.400 0.000 0.500							
CEMENT MASON			HWY	35.150	35.650	1.5	1.5

2.0	7.100	11.00	0.000	0.700						
	CERAMIC TILE FNSHER		BLD		25.890	0.000	1.5	1.5		
2.0	6.400	5.450	0.000	0.580						
	ELECTRIC PWR EQMT OP		ALL	1	36.770	0.000	1.5	1.5		
2.0	5.760	10.29	0.000	0.370						
	ELECTRIC PWR EQMT OP		ALL	2	32.820	0.000	1.5	1.5		
2.0	5.760	9.190	0.000	0.330						
	ELECTRIC PWR GRNDMAN		ALL		27.020	0.000	1.5	1.5		
2.0	5.760	7.570	0.000	0.270						
	ELECTRIC PWR LINEMAN		ALL		46.100	49.220	1.5	1.5		
2.0	5.800	12.91	0.000	0.440						
	ELECTRICIAN		NW ALL		37.350	39.590	1.5	1.5		
2.0	7.990	9.720	0.000	0.650						
	ELECTRICIAN		SE ALL		40.300	42.550	1.5	1.5		
2.0	6.410	10.08	0.000	0.800						
	ELECTRONIC SYS TECH		BLD		32.570	34.320	1.5	1.5		
2.0	6.250	4.210	0.000	0.400						
	ELEVATOR CONSTRUCTOR		BLD		44.370	49.920	2.0	2.0		
2.0	12.73	13.46	3.550	0.600						
	FLOOR LAYER		BLD		29.580	30.330	1.5	1.5		
2.0	6.800	7.250	0.000	0.400						
	GLAZIER		BLD		32.780	0.000	2.0	2.0		
2.0	9.020	10.80	2.630	0.310						
	HT/FROST INSULATOR		BLD		37.660	38.660	1.5	1.5		
2.0	8.350	11.26	0.000	0.500						
	IRON WORKER		ALL		31.000	33.000	1.5	1.5		
2.0	7.110	12.35	0.000	0.420						
	LABORER		ALL		27.920	28.420	1.5	1.5		
2.0	5.850	13.33	0.000	0.800						
	MACHINIST		BLD		43.920	46.420	1.5	1.5		
2.0	6.760	8.950	1.850	0.000						
	MARBLE FINISHERS		BLD		25.890	0.000	1.5	1.5		
2.0	6.400	5.450	0.000	0.580						
	MARBLE MASON		BLD		29.640	33.540	1.5	1.5		
2.0	8.000	10.09	2.000	0.400						
	MILLWRIGHT		ALL		34.970	36.470	1.5	1.5		
2.0	6.800	7.250	0.000	0.400						
	OPERATING ENGINEER		BLD	1	34.700	37.700	1.5	1.5		
2.0	10.00	17.20	0.000	1.000						
	OPERATING ENGINEER		BLD	2	33.570	37.700	1.5	1.5		
2.0	10.00	17.20	0.000	1.000						
	OPERATING ENGINEER		BLD	3	29.090	37.700	1.5	1.5		
2.0	10.00	17.20	0.000	1.000						
	OPERATING ENGINEER		BLD	4	29.150	37.700	1.5	1.5		
2.0	10.00	17.20	0.000	1.000						
	OPERATING ENGINEER		BLD	5	28.820	37.700	1.5	1.5		
2.0	10.00	17.20	0.000	1.000						
	OPERATING ENGINEER		BLD	6	36.250	37.700	1.5	1.5		
2.0	10.00	17.20	0.000	1.000						
	OPERATING ENGINEER		BLD	7	36.550	37.700	1.5	1.5		
2.0	10.00	17.20	0.000	1.000						
	OPERATING ENGINEER		BLD	8	36.830	37.700	1.5	1.5		
2.0	10.00	17.20	0.000	1.000						
	OPERATING ENGINEER		BLD	9	35.700	37.700	1.5	1.5		
2.0	10.00	17.20	0.000	1.000						
	OPERATING ENGINEER		HWY	1	33.200	36.200	1.5	1.5		
2.0	10.00	17.20	0.000	1.000						
	OPERATING ENGINEER		HWY	2	32.070	36.200	1.5	1.5		
2.0	10.00	17.20	0.000	1.000						
	OPERATING ENGINEER		HWY	3	27.590	36.200	1.5	1.5		
2.0	10.00	17.20	0.000	1.000						
	OPERATING ENGINEER		HWY	4	27.650	36.200	1.5	1.5		

2.0	10.00	17.20	0.000	1.000								
OPERATING ENGINEER					HWY	5	27.320	36.200	1.5	1.5		
2.0	10.00	17.20	0.000	1.000								
OPERATING ENGINEER					HWY	6	34.750	36.200	1.5	1.5		
2.0	10.00	17.20	0.000	1.000								
OPERATING ENGINEER					HWY	7	35.050	36.200	1.5	1.5		
2.0	10.00	17.20	0.000	1.000								
OPERATING ENGINEER					HWY	8	35.330	36.200	1.5	1.5		
2.0	10.00	17.20	0.000	1.000								
OPERATING ENGINEER					HWY	9	34.200	36.200	1.5	1.5		
2.0	10.00	17.20	0.000	1.000								
PAINTER					BLD		29.250	30.750	1.5	2.0		
2.0	5.250	9.170	0.000	0.650								
PAINTER					HWY		30.450	31.950	1.5	1.5		
2.0	5.250	9.170	0.000	0.650								
PAINTER OVER 30FT					BLD		30.250	31.750	1.5	2.0		
2.0	5.250	9.170	0.000	0.650								
PAINTER PWR EQMT					BLD		30.250	31.750	1.5	2.0		
2.0	5.250	9.170	0.000	0.650								
PAINTER PWR EQMT					HWY		31.450	32.950	1.5	1.5		
2.0	5.250	9.170	0.000	0.650								
PILEDRIVER					ALL		34.970	36.470	1.5	1.5		
2.0	6.800	7.250	0.000	0.400								
PIPEFITTER					E BLD		35.450	39.000	1.5	1.5		
2.0	6.200	7.000	0.000	0.900								
PIPEFITTER					W BLD		36.500	39.000	1.5	1.5		
2.0	8.150	5.600	0.000	0.580								
PLASTERER					BLD		29.050	30.550	1.5	1.5		
2.0	7.200	6.400	0.000	0.500								
PLUMBER					E BLD		35.450	39.000	1.5	1.5		
2.0	6.200	7.000	0.000	0.900								
PLUMBER					W BLD		36.500	39.000	1.5	1.5		
2.0	8.150	5.600	0.000	0.580								
ROOFER					BLD		30.100	32.100	1.5	1.5		
2.0	8.800	7.100	0.000	0.240								
SHEETMETAL WORKER					ALL		32.250	33.750	1.5	1.5		
2.0	8.330	7.320	1.940	0.360								
SPRINKLER FITTER					BLD		40.030	43.030	2.0	2.0		
2.0	8.370	11.18	0.000	1.250								
SURVEY WORKER					ALL		27.620	28.120	1.5	1.5		
2.0	5.750	12.58	0.000	0.800								
TERRAZZO FINISHER					BLD		31.240	0.000	1.5	1.5		
2.0	6.400	3.800	0.000	0.270								
TERRAZZO MASON					BLD		32.530	32.830	1.5	1.5		
2.0	6.400	5.550	0.000	0.290								
TRUCK DRIVER					ALL	1	31.340	0.000	1.5	1.5		
2.0	10.30	5.010	0.000	0.250								
TRUCK DRIVER					ALL	2	31.780	0.000	1.5	1.5		
2.0	10.30	5.010	0.000	0.250								
TRUCK DRIVER					ALL	3	32.020	0.000	1.5	1.5		
2.0	10.30	5.010	0.000	0.250								
TRUCK DRIVER					ALL	4	32.280	0.000	1.5	1.5		
2.0	10.30	5.010	0.000	0.250								
TRUCK DRIVER					ALL	5	33.130	0.000	1.5	1.5		
2.0	10.30	5.010	0.000	0.250								
TRUCK DRIVER					O&C	1	25.070	0.000	1.5	1.5		
2.0	10.30	5.010	0.000	0.250								
TRUCK DRIVER					O&C	2	25.420	0.000	1.5	1.5		
2.0	10.30	5.010	0.000	0.250								
TRUCK DRIVER					O&C	3	25.620	0.000	1.5	1.5		
2.0	10.30	5.010	0.000	0.250								
TRUCK DRIVER					O&C	4	25.820	0.000	1.5	1.5		

2.0 10.30 5.010 0.000 0.250
TRUCK DRIVER O&C 5 26.500 0.000 1.5 1.5
2.0 10.30 5.010 0.000 0.250

Legend: RG (Region)
TYP (Trade Type - All,Highway,Building,Floating,Oil & Chip,Rivers)
C (Class)
Base (Base Wage Rate)
FRMAN (Foreman Rate)
M-F>8 (OT required for any hour greater than 8 worked each day, Mon through Fri.)
OSA (Overtime (OT) is required for every hour worked on Saturday)
OSH (Overtime is required for every hour worked on Sunday and Holidays)
H/W (Health & Welfare Insurance)
Pensn (Pension)
Vac (Vacation)
Trng (Training)

Explanations

WASHINGTON COUNTY

ELECTRICIANS (NORTHWEST) - Township of Venedy.

PLUMBERS & PIPEFITTERS (WEST) - That part of the county West of a line 2.5 miles East of Rt. 127 including the towns of Posin, Beacoup and New Minden.

PLUMBERS & PIPEFITTERS (EAST) - That part of the county East of a North-South line 2.5 miles East of Rt. 127.

The following list is considered as those days for which holiday rates of wages for work performed apply: New Years Day, Memorial Day, Fourth of July, Labor Day, Thanksgiving Day, Christmas Day and Veterans Day in some classifications/counties. Generally, any of these holidays which fall on a Sunday is celebrated on the following Monday. This then makes work performed on that Monday

payable at the appropriate overtime rate for holiday pay. Common practice in a given local may alter certain days of celebration. If in doubt, please check with IDOL.

Oil and chip resealing (O&C) means the application of road oils and liquid asphalt to coat an existing road surface, followed by application of aggregate chips or gravel to coated surface, and subsequent rolling of material to seal the surface.

EXPLANATION OF CLASSES

ASBESTOS - GENERAL - removal of asbestos material/mold and hazardous materials from any place in a building, including mechanical systems where those mechanical systems are to be removed. This includes the removal of asbestos materials/mold and hazardous materials from ductwork or pipes in a building when the building is to be demolished at the time or at some close future date.

ASBESTOS - MECHANICAL - removal of asbestos material from mechanical systems, such as pipes, ducts, and boilers, where the mechanical systems are to remain.

CERAMIC TILE FINISHER AND MARBLE FINISHER

The handling, at the building site, of all sand, cement, tile, marble or stone and all other materials that may be used and installed by [a] tile layer or marble mason. In addition, the grouting, cleaning, sealing, and mixing on the job site, and all other work as required in assisting the setter. The term "Ceramic" is used for naming the classification only and is in no way a limitation of the product handled. Ceramic takes into consideration most hard tiles.

ELECTRONIC SYSTEMS TECHNICIAN

Installation, service and maintenance of low-voltage systems which utilizes the transmission and/or transference of voice, sound, vision, or digital for commercial, education, security and entertainment purposes for the following: TV monitoring and surveillance,

background/foreground music, intercom and telephone interconnect,
field programming, inventory control systems, microwave transmission,
multi-media, multiplex, radio page, school, intercom and sound burglar
alarms and low voltage master clock systems.

Excluded from this classification are energy management systems, life
safety systems, supervisory controls and data acquisition systems not
intrinsic with the above listed systems, fire alarm systems, nurse
call systems and raceways exceeding fifteen feet in length.

OPERATING ENGINEER - BUILDING

GROUP I. Cranes, Dragline, Shovels, Skimmer Scoops, Clamshells or
Derrick Boats, Pile Drivers, Crane-Type Backhoes, Asphalt Plant
Operators, Concrete Plant Operators, Dredges, Asphalt Spreading
Machines, All Locomotives, Cable Ways or Tower Machines, Hoists,
Hydraulic Backhoes, Ditching Machines or Backfiller, Cherrypickers,
Overhead Cranes, Roller - Steam or Gas, Concrete Pavers, Excavators,
Concrete Breakers, Concrete Pumps, Bulk Cement Plants, Cement Pumps,
Derrick-Type Drills, Boat Operators, Motor Graders or Pushcats, Scoops
or Tournapulls, Bulldozers, Endloaders or Fork Lifts, Power Blade or
Elevating Graders, Winch Cats, Boom or Winch Trucks or Boom Tractors,
Pipe Wrapping or Painting Machines, Asphalt Plant Engineer, Journeyman
Lubricating Engineer, Drills (other than Derrick Type), Mud Jacks, or
Well Drilling Machines, Boring Machines or Track Jacks, Mixers,
Conveyors (Two), Air Compressors (Two), Water Pumps regardless of size
(Two), Welding Machines (Two), Siphons or Jets (Two), Winch Heads or
Apparatuses (Two), Light Plants (Two), All Tractors regardless of size
(straight tractor only), Fireman on Stationary Boilers, Automatic
Elevators, Form Grading Machines, Finishing Machines, Power Sub-Grader
or Ribbon Machines, Longitudinal Floats, Distributor Operators on
Trucks, Winch Heads or Apparatuses (One), Mobil Track air and heaters
(two to five), Heavy Equipment Greaser, Relief Operator, Assistant
Master Mechanic and Heavy Duty Mechanic, self-propelled

concrete saws
of all types and sizes with their attachments, gob-
hoppers, excavators
all sizes, the repair and greasing of all diesel
hammers, the
operation and set-up of bidwells, water blasters of all
sizes and
their clutches, hydraulic jacks where used for hoisting,
operation of
log skidders, iceolators used on and off of pipeline,
condor cranes,
bow boats, survey boats, bobcats and all their
attachments, skid steer
loaders and all their attachments, creter cranes, batch
plants,
operator (all sizes), self propelled roto mills,
operation of conveyor
systems of any size and any configuration, operation,
repair and
service of all vibratory hammers, all power pacs and
their controls
regardless of location, curtains or brush burning
machines, stump
cutter machines, Nail launchers when mounted on a
machine or
self-propelled, operation of con-cover machines, and all
Operators
except those listed below).

GROUP II. Assistant Operators.

GROUP III. Air Compressors (One), Water Pumps,
regardless of Size
(One), Waterblasters (one), Welding Machine (One),
Mixers (One Bag),
Conveyor (One), Siphon or Jet (One), Light Plant (One),
Heater (One),
Immobile Track Air (One), and Self Propelled Walk-Behind
Rollers.

GROUP IV. Asphalt Spreader Oilers, Fireman on Whirlies
and Heavy
Equipment Oilers, Truck Cranes, Dredges, Monigans, Large
Cranes -
(Over 65-ton rated capacity) Concrete Plant Oiler,
Blacktop Plant
Oiler, and Creter Crane Oiler (when required).

GROUP V. Oiler.

GROUP VI. Operators on equipment with Booms, including
jibs, 100 feet
and over, and less than 150 feet long.

GROUP VII. Operators on equipment with Booms, including
jibs, 150 feet
and over, and less than 200 feet long.

GROUP VIII. Operators on Equipment with Booms,
including jibs, 200
feet and over; Tower Cranes; and Whirlie Cranes.

GROUP IX. Master Mechanic

OPERATING ENGINEERS - Highway

GROUP I. Cranes, Dragline, Shovels, Skimmer Scoops, Clamshells or Derrick Boats, Pile Drivers, Crane-Type Backhoes, Asphalt Plant Operators, Concrete Plant Operators, Dredges, Asphalt Spreading Machines, All Locomotives, Cable Ways or Tower Machines, Hoists, Hydraulic Backhoes, Ditching Machines or Backfiller, Cherrypickers, Overhead Cranes, Roller - Steam or Gas, Concrete Pavers, Excavators, Concrete Breakers, Concrete Pumps, Bulk Cement Plants, Cement Pumps, Derrick-Type Drills, Boat Operators, Motor Graders or Pushcats, Scoops or Tournapulls, Bulldozers, Endloaders or Fork Lifts, Power Blade or Elevating Graders, Winch Cats, Boom or Winch Trucks or Boom Tractors, Pipe Wrapping or Painting Machines, Asphalt Plant Engineer, Journeyman Lubricating Engineer, Drills (other than Derrick Type), Mud Jacks, Well Drilling Machines, Boring Machines, Track Jacks, Mixers, Conveyors (Two), Air Compressors (Two), Water Pumps regardless of size (Two), Welding Machines (Two), Siphons or Jets (Two), Winch Heads or Apparatuses (Two), Light Plants (Two), All Tractors regardless of size (straight tractor only), Fireman on Stationary Boilers, Automatic Elevators, Form Grading Machines, Finishing Machines, Power Sub-Grader or Ribbon Machines, Longitudinal Floats, Distributor Operators on Trucks, Winch Heads or Apparatuses (One), Mobil Track air and heaters (two to five), Heavy Equipment Greaser, Relief Operator, Assistant Master Mechanic and Heavy Duty Mechanic, self-propelled concrete saws of all types and sizes with their attachments, gob-hoppers, excavators all sizes, the repair and greasing of all diesel hammers, the operation and set-up of bidwells, water blasters of all sizes and their clutches, hydraulic jacks where used for hoisting, operation of log skidders, iceolators used on and off of pipeline, condor cranes, bow boats, survey boats, bobcats and all their attachments, skid steer loaders and all their attachments, creter cranes, batch plants,

operator (all sizes), self propelled roto mills,
operation of conveyor
systems of any size and any configuration, operation,
repair and
service of all vibratory hammers, all power pacs and
their controls
regardless of location, curtains or brush burning
machines, stump
cutter machines, Nail launchers when mounted on a
machine or
self-propelled, operation of con-cover machines, and all
Operators
(except those listed below).

GROUP II. Assistant Operators.

GROUP III. Air Compressors (One), Water Pumps,
regardless of Size
(One), Waterblasters (one), Welding Machine (One),
Mixers (One Bag),
Conveyor (One), Siphon or Jet (One), Light Plant (One),
Heater (One),
Immobile Track Air (One), and Self Propelled Walk-Behind
Rollers.

GROUP IV. Asphalt Spreader Oilers, Fireman on Whirlies
and Heavy
Equipment Oilers, Truck Cranes, Dredges, Monigans, Large
Cranes -
(Over 65-ton rated capacity) Concrete Plant Oiler,
Blacktop Plant
Oiler, and Creter Crane Oiler (when required).

GROUP V. Oiler.

GROUP VI. Operators on equipment with Booms, including
jibs, 100 feet
and over, and less than 150 feet long.

GROUP VII. Operators on equipment with Booms, including
jibs, 150 feet
and over, and less than 200 feet long.

GROUP VIII. Operators on Equipment with Booms, including
jibs, 200
feet and over; Tower Cranes; and Whirlie Cranes.

GROUP IX. Mechanic

SURVEY WORKER - Operated survey equipment including data
collectors,
G.P.S. and robotic instruments, as well as conventional
levels and
transits.

TRUCK DRIVER - BUILDING, HEAVY AND HIGHWAY CONSTRUCTION
Class 1. Drivers on 2 axle trucks hauling less than 9
ton. Air
compressor and welding machines and brooms, including
those pulled by
separate units, truck driver helpers, warehouse

employees, mechanic helpers, greasers and tiremen, pickup trucks when hauling materials, tools, or workers to and from and on-the-job site, and fork lifts up to 6,000 lb. capacity.

Class 2. Two or three axle trucks hauling more than 9 ton but hauling less than 16 ton. A-frame winch trucks, hydrolift trucks, vactor trucks or similar equipment when used for transportation purposes. Fork lifts over 6,000 lb. capacity, winch trucks, four axle combination units, and ticket writers.

Class 3. Two, three or four axle trucks hauling 16 ton or more. Drivers on water pulls, articulated dump trucks, mechanics and working forepersons, and dispatchers. Five axle or more combination units.

Class 4. Low Boy and Oil Distributors.

Class 5. Drivers who require special protective clothing while employed on hazardous waste work. Jurisdiction in Bond, Calhoun, Clinton, Fayette, Greene, Jefferson, Jersey, Macoupin, Madison, Marion, Monroe, Montgomery, Perry, Randolph, St. Clair, and Washington.

TRUCK DRIVER - OIL AND CHIP RESEALING ONLY.

This shall encompass laborers, workers and mechanics who drive contractor or subcontractor owned, leased, or hired pickup, dump, service, or oil distributor trucks. The work includes transporting materials and equipment (including but not limited to, oils, aggregate supplies, parts, machinery and tools) to or from the job site; distributing oil or liquid asphalt and aggregate; stock piling material when in connection with the actual oil and chip contract. The Truck Driver (Oil & Chip Resealing) wage classification does not include supplier delivered materials.

TERRAZZO FINISHER

The handling of all materials used for Mosaic and Terrazzo work including preparing, mixing by hand, by mixing machine

or transporting
of pre-mixed materials and distributing with shovel,
rake, hoe, or
pail, all kinds of concrete foundations necessary for
Mosaic and
Terrazzo work, all cement terrazzo, magnesite terrazzo,
Do-O-Tex
terrazzo, epoxy matrix ter-razzo, exposed aggregate,
rustic or rough
washed for exterior or interior of buildings placed
either by machine
or by hand, and any other kind of mixture of plastics
composed of
chips or granules when mixed with cement, rubber,
neoprene, vinyl,
magnesium chloride or any other resinous or chemical
substances used
for seamless flooring systems, and all other building
materials, all
similar materials and all precast terrazzo work on jobs,
all scratch
coat used for Mosaic and Terrazzo work and sub-bed, tar
paper and wire
mesh (2x2 etc.) or lath. The rubbing, grinding,
cleaning and
finishing of same either by hand or by machine or by
terrazzo
resurfacing equipment on new or existing floors. When
necessary
finishers shall be allowed to assist the mechanics to
spread sand bed,
lay tarpaper and wire mesh (2x2 etc.) or lath. The
finishing of
cement floors where additional aggregate of stone is
added by
spreading or sprinkling on top of the finished base, and
troweled or
rolled into the finish and then the surface is ground by
grinding
machines.

Other Classifications of Work:

For definitions of classifications not otherwise set
out, the
Department generally has on file such definitions which
are available.
If a task to be performed is not subject to one of the
classifications of pay set out, the Department will upon
being
contacted state which neighboring county has such a
classification and
provide such rate, such rate being deemed to exist by
reference in
this document. If no neighboring county rate applies to
the task, the
Department shall undertake a special determination, such
special
determination being then deemed to have existed under
this
determination. If a project requires these, or any

classification not listed, please contact IDOL at 217-782-1710 for wage rates or clarifications.

LANDSCAPING

Landscaping work falls under the existing classifications for laborer, operating engineer and truck driver. The work performed by landscape plantsman and landscape laborer is covered by the existing classification of laborer. The work performed by landscape operators (regardless of equipment used or its size) is covered by the classifications of operating engineer. The work performed by landscape truck drivers (regardless of size of truck driven) is covered by the classifications of truck driver.

Wayne County Prevailing Wage for May 2014

(See explanation of column headings at bottom of wages)

Trade Name	OSH	H/W	Pensn	Vac	Trng	RG	TYP	C	Base	FRMAN	M-F>8	OSA
=====	=====	=====	=====	=====	=====	=====	=====	=====	=====	=====	=====	=====
ASBESTOS ABT-GEN	2.0	6.350	11.57	0.000	0.900	ALL			27.030	27.480	1.5	1.5
ASBESTOS ABT-MEC	2.0	6.500	5.700	0.000	0.650	BLD			21.500	22.500	1.5	1.5
BOILERMAKER	2.0	7.070	21.27	1.000	0.350	BLD			32.060	34.560	1.5	1.5
BRICK MASON	2.0	8.450	7.100	0.000	0.480	BLD			29.250	30.750	1.5	1.5
CARPENTER	2.0	6.800	7.250	0.000	0.400	BLD			32.230	33.730	1.5	1.5
CARPENTER	2.0	6.800	7.250	0.000	0.400	HWY			32.230	33.980	1.5	1.5
CEMENT MASON	2.0	7.200	6.400	0.000	0.500	BLD			29.050	30.550	1.5	1.5
CEMENT MASON	2.0	7.200	6.430	0.000	0.300	HWY			28.150	29.650	1.5	1.5
CERAMIC TILE FNSHER	2.0	8.450	7.100	0.000	0.480	BLD			27.750	0.000	1.5	1.5
ELECTRIC PWR EQMT OP	2.0	5.760	10.29	0.000	0.370	ALL	1		36.770	0.000	1.5	1.5
ELECTRIC PWR EQMT OP	2.0	5.760	9.190	0.000	0.330	ALL	2		32.820	0.000	1.5	1.5
ELECTRIC PWR GRNDMAN	2.0	5.760	7.570	0.000	0.270	ALL			27.020	0.000	1.5	1.5
ELECTRIC PWR LINEMAN	2.0	5.760	12.91	0.000	0.460	ALL			46.100	49.220	1.5	1.5
ELECTRICIAN						ALL			40.300	42.550	1.5	1.5

2.0	6.410	10.08	0.000	0.800						
	ELECTRONIC SYS TECH		BLD		32.570	34.320	1.5	1.5		
2.0	6.250	4.210	0.000	0.400						
	FLOOR LAYER		BLD		29.580	30.330	1.5	1.5		
2.0	6.800	7.250	0.000	0.400						
	GLAZIER		BLD		26.780	28.030	1.5	1.5		
2.0	6.120	5.900	0.000	0.300						
	HT/FROST INSULATOR		BLD		29.990	30.990	1.5	1.5		
2.0	5.050	10.09	0.000	0.280						
	IRON WORKER		ALL		27.020	28.270	1.5	1.5		
2.0	7.510	9.500	0.000	0.345						
	LABORER		BLD		26.030	26.480	1.5	1.5		
2.0	6.350	11.57	0.000	0.800						
	LABORER		HWY		26.030	26.480	1.5	1.5		
2.0	6.350	11.57	0.000	0.800						
	MACHINIST		BLD		43.920	46.420	1.5	1.5		
2.0	6.760	8.950	1.850	0.000						
	MARBLE FINISHERS		BLD		27.750	0.000	1.5	1.5		
2.0	8.450	7.100	0.000	0.480						
	MARBLE MASON		BLD		29.250	30.750	1.5	1.5		
2.0	8.450	7.100	0.000	0.480						
	MILLWRIGHT		BLD		32.230	33.730	1.5	1.5		
2.0	6.800	7.250	0.000	0.400						
	MILLWRIGHT		HWY		32.730	34.480	1.5	1.5		
2.0	6.800	7.250	0.000	0.400						
	OPERATING ENGINEER		ALL	1	37.750	0.000	1.5	1.5		
2.0	7.600	9.100	0.000	0.850						
	OPERATING ENGINEER		ALL	2	24.300	0.000	1.5	1.5		
2.0	7.600	9.100	0.000	0.850						
	PAINTER		ALL		23.190	23.690	1.5	1.5		
2.0	5.250	8.090	0.000	0.530						
	PAINTER OVER 30FT		ALL		26.290	26.790	1.5	1.5		
2.0	5.250	8.090	0.000	0.530						
	PAINTER PWR EQMT		ALL		26.290	26.790	1.5	1.5		
2.0	5.250	8.090	0.000	0.530						
	PILEDRIVER		BLD		32.230	33.730	1.5	1.5		
2.0	6.800	7.250	0.000	0.400						
	PILEDRIVER		HWY		32.730	34.480	1.5	1.5		
2.0	6.800	7.250	0.000	0.400						
	PIPEFITTER		BLD		38.250	42.070	1.5	1.5		
2.0	8.500	10.30	0.000	1.300						
	PLASTERER		BLD		29.050	30.550	1.5	1.5		
2.0	7.200	6.400	0.000	0.500						
	PLUMBER		BLD		38.250	42.070	1.5	1.5		
2.0	8.500	10.30	0.000	1.300						
	ROOFER		BLD		24.400	25.400	1.5	1.5		
2.0	8.900	3.800	0.000	0.000						
	SHEETMETAL WORKER		ALL		32.250	33.750	1.5	1.5		
2.0	8.330	7.320	1.940	0.360						
	SPRINKLER FITTER		BLD		37.120	39.870	1.5	1.5		
2.0	8.420	8.500	0.000	0.350						
	STONE MASON		BLD		29.250	30.750	1.5	1.5		
2.0	8.450	7.100	0.000	0.480						
	SURVEY WORKER		ALL		25.850	26.300	1.5	1.5		
2.0	5.850	10.95	0.000	0.800						
	TERRAZZO FINISHER		BLD		27.750	0.000	1.5	1.5		
2.0	8.450	7.100	0.000	0.480						
	TERRAZZO MASON		BLD		29.250	30.750	1.5	1.5		
2.0	8.450	7.100	0.000	0.480						
	TRUCK DRIVER		ALL	1	31.340	0.000	1.5	1.5		
2.0	10.30	5.010	0.000	0.250						
	TRUCK DRIVER		ALL	2	31.780	0.000	1.5	1.5		

2.0	10.30	5.010	0.000	0.250						
TRUCK DRIVER			ALL	3	32.020	0.000	1.5	1.5		
2.0	10.30	5.010	0.000	0.250						
TRUCK DRIVER			ALL	4	32.280	0.000	1.5	1.5		
2.0	10.30	5.010	0.000	0.250						
TRUCK DRIVER			ALL	5	33.130	0.000	1.5	1.5		
2.0	10.30	5.010	0.000	0.250						
TUCKPOINTER			BLD		29.250	30.750	1.5	1.5		
2.0	8.450	7.100	0.000	0.480						

Legend: RG (Region)
TYP (Trade Type - All,Highway,Building,Floating,Oil & Chip,Rivers)
C (Class)
Base (Base Wage Rate)
FRMAN (Foreman Rate)
M-F>8 (OT required for any hour greater than 8 worked each day, Mon through Fri.
OSA (Overtime (OT) is required for every hour worked on Saturday)
OSH (Overtime is required for every hour worked on Sunday and Holidays)
H/W (Health & Welfare Insurance)
Pensn (Pension)
Vac (Vacation)
Trng (Training)

Explanations

WAYNE COUNTY

The following list is considered as those days for which holiday rates of wages for work performed apply: New Years Day, Memorial Day, Fourth of July, Labor Day, Thanksgiving Day, Christmas Day and Veterans Day in some classifications/counties. Generally, any of these holidays which fall on a Sunday is celebrated on the following Monday. This then makes work performed on that Monday payable at the appropriate overtime rate for holiday pay. Common practice in a given local may alter certain days of celebration. If in doubt, please check with IDOL.

EXPLANATION OF CLASSES

ASBESTOS - GENERAL - removal of asbestos material/mold and hazardous materials from any place in a building, including mechanical systems where those mechanical systems are to be removed. This includes the removal of asbestos materials/mold and hazardous materials from ductwork or pipes in a building when the building is to be demolished at the time or at some close future date.

ASBESTOS - MECHANICAL - removal of asbestos material from mechanical systems, such as pipes, ducts, and boilers, where the mechanical systems are to remain.

CERAMIC TILE FINISHER, MARBLE FINISHER, TERRAZZO FINISHER

Assisting, helping or supporting the tile, marble and terrazzo mechanic by performing their historic and traditional work assignments required to complete the proper installation of the work covered by said crafts. The term "Ceramic" is used for naming the classification only, and is in no a limitation of the product handled. Ceramic takes into consideration most hard tiles.

ELECTRIC POWER LINEMAN

Construction, maintenance and dismantling of overhead and underground electric power lines, including high voltage pipe type cable work, and associated structures and equipment.

ELECTRIC POWER EQUIPMENT OPERATOR - CLASS 1

Operation of all crawler type equipment D-4 and larger from the ground to assist the Electric Power Linemen in performing their duties.

ELECTRIC POWER EQUIPMENT OPERATORS - CLASS 2

Operation of all other equipment from the ground to assist the Electric Power Linemen in performing their duties.

ELECTRIC POWER GROUNDMAN

Applies to workers who assist the Electric Power Lineman from the

ground.

ELECTRONIC SYSTEMS TECHNICIAN

Installation, service and maintenance of low-voltage systems which utilizes the transmission and/or transference of voice, sound, vision, or digital for commercial, education, security and entertainment purposes for the following: TV monitoring and surveillance, background/foreground music, intercom and telephone interconnect, field programming, inventory control systems, microwave transmission, multi-media, multiplex, radio page, school, intercom and sound burglar alarms and low voltage master clock systems.

Excluded from this classification are energy management systems, life safety systems, supervisory controls and data acquisition systems not intrinsic with the above listed systems, fire alarm systems, nurse call systems and raceways exceeding fifteen feet in length.

SURVEY WORKER - Operated survey equipment including data collectors, G.P.S. and robotic instruments, as well as conventional levels and transits.

TRUCK DRIVER - BUILDING, HEAVY AND HIGHWAY CONSTRUCTION Class 1. Drivers on 2 axle trucks hauling less than 9 ton. Air compressor and welding machines and brooms, including those pulled by separate units, truck driver helpers, warehouse employees, mechanic helpers, greasers and tiremen, pickup trucks when hauling materials, tools, or workers to and from and on-the-job site, and fork lifts up to 6,000 lb. capacity.

Class 2. Two or three axle trucks hauling more than 9 ton but hauling less than 16 ton. A-frame winch trucks, hydrolift trucks, vector trucks or similar equipment when used for transportation purposes. Fork lifts over 6,000 lb. capacity, winch trucks, four axle combination units, and ticket writers.

Class 3. Two, three or four axle trucks hauling 16 ton or more. Drivers on water pulls, articulated dump trucks, mechanics and working

forepersons, and dispatchers. Five axle or more combination units.

Class 4. Low Boy and Oil Distributors.

Class 5. Drivers who require special protective clothing while employed on hazardous waste work.

OPERATING ENGINEERS - BUILDING, HEAVY AND HIGHWAY CONSTRUCTION

Class 1. Power Cranes, Draglines, Derricks, Shovels, Gradalls, Mechanics, Tractor Highlift, Tournadozer, Concrete Mixers with Skip, Tournamixer, Two Drum Machine, One Drum Hoist with Tower or Boom, Cableways, Tower Machines, Motor Patrol, Boom Tractor, Boom or Winch Truck, Winch or Hydraulic Boom Truck, Truck Crane, Tournapull, Tractor Operating Scoops, Bulldozer, Push Tractor, Asphalt Planer, Finishing Machine on Asphalt, Large Rollers on Earth, Rollers on Asphalt Mix, Ross Carrier or similar Machine, Gravel Processing Machine, Asphalt Plant Engineer, Paver Operator, Dredging Equipment, or Dredge Engineer, or Dredge Operator, Central Mix Plant Engineer, CMI or similar type machine, Concrete Pump, Truck or Skid Mounted, Tower Crane, Engineer or Rock Crusher Plant, Concrete Plant Engineer, Ditching Machine with dual attachment, Tractor Mounted Loaders, Cherry Picker, Hydro Crane, Standard or Dinkey Locomotives, Scoopmobiles, Euclid Loader, Soil Cement Machine, Back Filler, Elevating Machine, Power Blade, Drilling Machine, including Well Testing, Caissons, Shaft or any similar type drilling machines, Motor Driven Paint Machine, Pipe Cleaning Machine, Pipe Wrapping Machine, Pipe Bending Machine, Apsco Paver, Boring Machine, (Head Equipment Greaser), Barber-Greene Loaders, Formless Paver, (Well Point System), Concrete Spreader, Hydra Ax, Span Saw, Marine Scoops, Brush Mulcher, Brush Burner, Mesh Placer, Tree Mover, Helicopter Crew (3), Piledriver-Skid or Crawler, Stump Remover, Root Rake, Tug Boat Operator, Refrigerating Machine, Freezing Operator, Chair Cart-Self-Propelled, Hydra Seeder, Straw Blower, Power Sub Grader, Bull

Float, Finishing Machine, Self-Propelled Pavement Breaker, Lull (or similar type Machine), Two Air Compressors, Compressors hooked in Manifold, Overhead Crane, Chip Spreader, Mud Cat, Sull-Air, Fork Lifts (except when used for landscaping work), Soil Stabilizer (Seaman Tiller, Bo Mag, Rago Gator, and similar types of equipment), Tube Float, Spray Machine, Curing Machine, Concrete or Asphalt Milling Machine, Snooper Truck-Operator, Backhoe, Farm Tractors (with attachments), 4 Point Lift System (Power Lift or similar type), Skid-Steer (Bob Cat or similar type), Wrecking Shears, Water Blaster.

Class 2. Concrete Mixers without Skips, Rock Crusher, Ditching Machine under 6', Curbing Machine, One Drum Machines without Tower or Boom, Air Tugger, Self-Propelled Concrete Saw, Machine Mounted Post Hole Digger, two to four Generators, Water Pumps or Welding Machines, within 400 feet, Air Compressor 600 cu. ft. and under, Rollers on Aggregate and Seal Coat Surfaces, Fork Lift (when used for landscaping work), Concrete and Blacktop Curb Machine, One Water Pump, Oilers, Air Valves or Steam Valves, One Welding Machine, Truck Jack, Mud Jack, Gunnite Machine, House Elevators when used for hoisting material, Engine Tenders, Fireman, Wagon Drill, Flex Plane, Conveyor, Siphons and Pulsometer, Switchman, Fireman on Paint Pots, Fireman on Asphalt Plants, Distributor Operator on Trucks, Tampers, Self-Propelled Power Broom, Striping Machine (motor driven), Form Tamper, Bulk Cement Plant, Equipment Greaser, Deck Hands, Truck Crane Oiler-Driver, Cement Blimps, Form Grader, Temporary Heat, Throttle Valve, Super Sucker (and similar type of equipment).

Other Classifications of Work:

For definitions of classifications not otherwise set out, the Department generally has on file such definitions which are available.

If a task to be performed is not subject to one of the classifications of pay set out, the Department will upon being contacted state which neighboring county has such a classification and

provide such rate, such rate being deemed to exist by reference in this document. If no neighboring county rate applies to the task, the Department shall undertake a special determination, such special determination being then deemed to have existed under this determination. If a project requires these, or any classification not listed, please contact IDOL at 217-782-1710 for wage rates or clarifications.

LANDSCAPING

Landscaping work falls under the existing classifications for laborer, operating engineer and truck driver. The work performed by landscape plantsman and landscape laborer is covered by the existing classification of laborer. The work performed by landscape operators (regardless of equipment used or its size) is covered by the classifications of operating engineer. The work performed by landscape truck drivers (regardless of size of truck driven) is covered by the classifications of truck driver.

White County Prevailing Wage for May 2014

(See explanation of column headings at bottom of wages)

Trade Name	RG	TYP	C	Base	FRMAN	M-F>8	OSA
OSH H/W	Pensn	Vac	Trng				
=====	==	===	=	=====	=====	=====	===
===	=====	=====	=====				
ASBESTOS ABT-GEN			ALL	27.030	27.480	1.5	1.5
2.0 6.350 11.57 0.000 0.900							
ASBESTOS ABT-MEC			BLD	21.500	22.500	1.5	1.5
2.0 6.500 5.700 0.000 0.650							
BOILERMAKER			BLD	32.060	34.560	1.5	1.5
2.0 7.070 21.27 1.000 0.350							
BRICK MASON			BLD	29.250	30.750	1.5	1.5
2.0 8.450 7.100 0.000 0.480							
CARPENTER			BLD	32.230	33.730	1.5	1.5
2.0 6.800 7.250 0.000 0.400							
CARPENTER			HWY	32.230	33.980	1.5	1.5
2.0 6.800 7.250 0.000 0.400							
CEMENT MASON			BLD	29.050	30.550	1.5	1.5
2.0 7.200 6.400 0.000 0.500							
CEMENT MASON			HWY	28.150	29.650	1.5	1.5
2.0 7.200 6.430 0.000 0.300							
CERAMIC TILE FNSHER			BLD	27.750	0.000	1.5	1.5
2.0 8.450 7.100 0.000 0.480							

ELECTRIC PWR EQMT OP	ALL	1	36.770	0.000	1.5	1.5
2.0 5.760 10.29 0.000 0.370						
ELECTRIC PWR EQMT OP	ALL	2	32.820	0.000	1.5	1.5
2.0 5.760 9.190 0.000 0.330						
ELECTRIC PWR GRNDMAN	ALL		27.020	0.000	1.5	1.5
2.0 5.760 7.570 0.000 0.270						
ELECTRIC PWR LINEMAN	ALL		46.100	49.220	1.5	1.5
2.0 5.760 12.91 0.000 0.460						
ELECTRICIAN	ALL		40.300	42.550	1.5	1.5
2.0 6.410 10.08 0.000 0.800						
ELECTRONIC SYS TECH	BLD		32.570	34.320	1.5	1.5
2.0 6.250 4.210 0.000 0.400						
FLOOR LAYER	BLD		29.580	30.330	1.5	1.5
2.0 6.800 7.250 0.000 0.400						
GLAZIER	BLD		26.780	28.030	1.5	1.5
2.0 6.120 5.900 0.000 0.300						
HT/FROST INSULATOR	BLD		29.990	30.990	1.5	1.5
2.0 5.050 10.09 0.000 0.280						
IRON WORKER	ALL		27.020	28.270	1.5	1.5
2.0 7.510 9.500 0.000 0.345						
LABORER	BLD		26.030	26.480	1.5	1.5
2.0 6.350 11.57 0.000 0.800						
LABORER	HWY		26.030	26.480	1.5	1.5
2.0 6.350 11.57 0.000 0.800						
MACHINIST	BLD		43.920	46.420	1.5	1.5
2.0 6.760 8.950 1.850 0.000						
MARBLE FINISHERS	BLD		27.750	0.000	1.5	1.5
2.0 8.450 7.100 0.000 0.480						
MARBLE MASON	BLD		29.250	30.750	1.5	1.5
2.0 8.450 7.100 0.000 0.480						
MILLWRIGHT	BLD		32.230	33.730	1.5	1.5
2.0 6.800 7.250 0.000 0.400						
MILLWRIGHT	HWY		32.730	34.480	1.5	1.5
2.0 6.800 7.250 0.000 0.400						
OE RIVER 1	RIV	1	34.050	35.050	1.5	1.5
2.0 8.300 9.500 0.000 2.450						
OE RIVER 2	RIV	2	30.600	35.050	1.5	1.5
2.0 8.300 9.500 0.000 2.450						
OPERATING ENGINEER	ALL	1	33.950	34.950	1.5	1.5
2.0 8.300 9.500 0.000 2.450						
OPERATING ENGINEER	ALL	2	32.050	34.950	1.5	1.5
2.0 8.300 9.500 0.000 2.450						
OPERATING ENGINEER	ALL	3	24.650	34.950	1.5	1.5
2.0 8.300 9.500 0.000 2.450						
OPERATING ENGINEER	ALL	4	21.400	27.800	1.5	1.5
2.0 5.650 6.100 0.000 1.100						
OPERATING ENGINEER	O&C	1	25.460	26.460	1.5	1.5
2.0 8.300 9.500 0.000 2.450						
OPERATING ENGINEER	O&C	2	23.880	26.310	1.5	1.5
2.0 7.800 9.000 0.000 1.950						
OPERATING ENGINEER	O&C	3	18.340	26.310	1.5	1.5
2.0 7.800 9.000 0.000 1.950						
OPERATING ENGINEER	O&C	4	16.050	21.100	1.5	1.5
2.0 5.650 6.100 0.000 1.100						
PAINTER	BLD		24.450	25.450	1.5	1.5
2.0 6.250 5.550 0.000 0.300						
PAINTER	HWY		25.600	26.600	1.5	1.5
2.0 6.250 5.550 0.000 0.300						
PAINTER OVER 30FT	BLD		25.200	26.200	1.5	1.5
2.0 6.250 5.550 0.000 0.300						
PAINTER PWR EQMT	BLD		25.450	26.450	1.5	1.5
2.0 6.250 5.550 0.000 0.300						

PAINTER PWR EQMT	HWY	26.600	27.600	1.5	1.5
2.0 6.250 5.550 0.000 0.300					
PILEDRIVER	BLD	32.230	33.730	1.5	1.5
2.0 6.800 7.250 0.000 0.400					
PILEDRIVER	HWY	32.730	34.480	1.5	1.5
2.0 6.800 7.250 0.000 0.400					
PIPEFITTER	BLD	33.910	35.940	1.5	1.5
2.0 6.400 8.310 0.000 0.800					
PLASTERER	BLD	29.050	30.550	1.5	1.5
2.0 7.200 6.400 0.000 0.500					
PLUMBER	BLD	33.910	35.940	1.5	1.5
2.0 6.400 8.310 0.000 0.800					
ROOFER	BLD	27.240	29.240	1.5	1.5
2.0 7.200 5.250 0.000 0.540					
SHEETMETAL WORKER	ALL	32.250	33.750	1.5	1.5
2.0 8.330 7.320 1.940 0.360					
SPRINKLER FITTER	BLD	37.120	39.870	1.5	1.5
2.0 8.420 8.500 0.000 0.350					
STONE MASON	BLD	29.250	30.750	1.5	1.5
2.0 8.450 7.100 0.000 0.480					
SURVEY WORKER	ALL	25.850	26.300	1.5	1.5
2.0 5.850 10.95 0.000 0.800					
TERRAZZO FINISHER	BLD	27.750	0.000	1.5	1.5
2.0 8.450 7.100 0.000 0.480					
TRUCK DRIVER	ALL 1	30.070	0.000	1.5	1.5
2.0 10.30 6.100 0.000 0.250					
TRUCK DRIVER	ALL 2	30.520	0.000	1.5	1.5
2.0 10.30 6.100 0.000 0.250					
TRUCK DRIVER	ALL 3	30.740	0.000	1.5	1.5
2.0 10.30 6.100 0.000 0.250					
TRUCK DRIVER	ALL 4	31.030	0.000	1.5	1.5
2.0 10.30 6.100 0.000 0.250					
TRUCK DRIVER	ALL 5	31.850	0.000	1.5	1.5
2.0 10.30 6.100 0.000 0.250					
TUCKPOINTER	BLD	29.250	30.750	1.5	1.5
2.0 8.450 7.100 0.000 0.480					

Legend: RG (Region)

TYP (Trade Type - All,Highway,Building,Floating,Oil & Chip,Rivers)

C (Class)

Base (Base Wage Rate)

FRMAN (Foreman Rate)

M-F>8 (OT required for any hour greater than 8 worked each day, Mon through Fri.)

OSA (Overtime (OT) is required for every hour worked on Saturday)

OSH (Overtime is required for every hour worked on Sunday and Holidays)

H/W (Health & Welfare Insurance)

Pensn (Pension)

Vac (Vacation)

Trng (Training)

Explanations

WHITE COUNTY

The following list is considered as those days for which holiday rates of wages for work performed apply: New Years Day, Memorial Day, Fourth of July, Labor Day, Thanksgiving Day, Christmas Day and Veterans Day in some classifications/counties. Generally, any of these holidays which fall on a Sunday is celebrated on the following Monday. This then makes work performed on that Monday payable at the appropriate overtime rate for holiday pay. Common practice in a given local may alter certain days of celebration. If in doubt, please check with IDOL.

EXPLANATION OF CLASSES

ASBESTOS - GENERAL - removal of asbestos material/mold and hazardous materials from any place in a building, including mechanical systems where those mechanical systems are to be removed. This includes the removal of asbestos materials/mold and hazardous materials from ductwork or pipes in a building when the building is to be demolished at the time or at some close future date.

ASBESTOS - MECHANICAL - removal of asbestos material from mechanical systems, such as pipes, ducts, and boilers, where the mechanical systems are to remain.

CERAMIC TILE FINISHER, MARBLE FINISHER, TERRAZZO FINISHER

Assisting, helping or supporting the tile, marble and terrazzo mechanic by performing their historic and traditional work assignments required to complete the proper installation of the work covered by said crafts. The term "Ceramic" is used for naming the classification only, and is in no a limitation of the product handled. Ceramic takes

into consideration most hard tiles.

ELECTRIC POWER LINEMAN

Construction, maintenance and dismantling of overhead and underground electric power lines, including high voltage pipe type cable work, and associated structures and equipment.

ELECTRIC POWER EQUIPMENT OPERATOR - CLASS 1

Operation of all crawler type equipment D-4 and larger from the ground to assist the Electric Power Linemen in performing their duties.

ELECTRIC POWER EQUIPMENT OPERATORS - CLASS 2

Operation of all other equipment from the ground to assist the Electric Power Linemen in performing their duties.

ELECTRIC POWER GROUNDMAN

Applies to workers who assist the Electric Power Lineman from the ground.

ELECTRONIC SYSTEMS TECHNICIAN

Installation, service and maintenance of low-voltage systems which utilizes the transmission and/or transference of voice, sound, vision, or digital for commercial, education, security and entertainment purposes for the following: TV monitoring and surveillance, background/foreground music, intercom and telephone interconnect, field programming, inventory control systems, microwave transmission, multi-media, multiplex, radio page, school, intercom and sound burglar alarms and low voltage master clock systems.

Excluded from this classification are energy management systems, life safety systems, supervisory controls and data acquisition systems not intrinsic with the above listed systems, fire alarm systems, nurse call systems and raceways exceeding fifteen feet in length.

SURVEY WORKER - Operated survey equipment including data collectors, G.P.S. and robotic instruments, as well as conventional levels and transits.

TRUCK DRIVER - BUILDING, HEAVY AND HIGHWAY CONSTRUCTION

Class 1. Drivers on 2 axle trucks hauling less than 9 ton. Air compressor and welding machines and brooms, including those pulled by separate units, truck driver helpers, warehouse employees, mechanic helpers, greasers and tiremen, pickup trucks when hauling materials, tools, or workers to and from and on-the-job site, and fork lifts up to 6,000 lb. capacity.

Class 2. Two or three axle trucks hauling more than 9 ton but hauling less than 16 ton. A-frame winch trucks, hydrolift trucks, vactor trucks or similar equipment when used for transportation purposes. Fork lifts over 6,000 lb. capacity, winch trucks, four axle combination units, and ticket writers.

Class 3. Two, three or four axle trucks hauling 16 ton or more. Drivers on water pulls, articulated dump trucks, mechanics and working forepersons, and dispatchers. Five axle or more combination units.

Class 4. Low Boy and Oil Distributors.

Class 5. Drivers who require special protective clothing while employed on hazardous waste work.

OPERATING ENGINEERS - BUILDING, HEAVY AND HIGHWAY CONSTRUCTION

Class 1. APSCO or Equal Spreading Machine, Backhoe, Backfiller, Boom or Winch Cat, Bituminous Mixplane Machine, Blacksmith, Bituminous Surfacing Machine, Bull-Dozer, Crane, Shovel, Dragline, Truck Crane, Pile Driver, Concrete Breaker, Concrete or Pumpcrete Pumps, Dinky or Standard Locomotives, Well or Caisson Drills, Elevating Grader, Fork Lifts, Flexplane, Gradeall, Hi-Lift Hoists, Guy-Derricks, Hysters, Mechanic Motor Patrol, Mixers-21 cu. ft. or over, Push Cats, Pulls and Scrapers, Two Well Point Pumps, Pulverizer or Tiller, PugMill, Rubber-Tired Farm Type Tractor with Bulldozer/Blade/Auger or hi-lift over 1/2 yd., Jersey Spreader, Tract-Air used with Drill or Hi-Lift, Trenching or Ditching Machines, Wood Chipper w/Tractor, Self-Propelled Roller w/Blade, Equipment Greaser, Self-Propelled Bump

Grinder on
Concrete pavement, Boat Operator, Skid-Loaders, Tuggers,
Lazer
Screed, and Self-Propelled Chip Spreader (when others run
conveyors).

Class 2. Any type tractor pulling any type roller or
disc, Two Air
Compressors (220 cu. ft. capacity or over), Two AirTract
Drills,
Air-Track Drill w/Compressor, Automatic Bins or Scales
w/Compressor
or Generator, Pipeline Boring Machine, Bulk Cement Plant
w/Separate
Compressor, Power Operated Bull Float, Hydra-Lift
w/Single Motor,
Straw Mulcher Blower w/Spout, Self-Propelled
Roller/Compactor,
Back-End man on Bituminous Surfacing Machine, oiler on
milling
machine.

Class 3. Air Compressor w/Valve driving piling, Boom or
Winch Type
Truck, Two Conveyors, Self-Propelled Concrete Saw, Form
Grader, Truck
Crane Oiler, Self-Propelled Vibrator, Rubber Tired Farm
Type Tractor
w/Blade/Bulldozer/Auger/hi-lift - 1/2 yd. or less,
Elevator Operator,
Man Lift (scissor lift) when lifting materials.

Class 4. Air-Track Drill (one), Belt Drag Machine,
Power Broom,
Mechanical Plasterer Applicator, Trac-Air, Air
Compressor (220 cu. ft.
or over) One, Air Compressor (under 220 cu. ft) four,
Automatic Bin,
Bulk Cement Plant w/Built-in Compressor running off same
motor or
electric motor, Fireman or Switchman, Self-Propelled
Form Tamper,
Light Plants (4), Welding Machines (4), Pumps (4), or
Combination of
four (4) Pumps, Light Plants, Welding Machines, Air-
Compressors
(under 220 cu. ft.), Mudjacks or Wood Chipper, Mixers -
less than 21
cu. ft. Mortar Mixer w/Skip or Pump, Pipeline Tract
Jack. One
Operating Engineer may operate and maintain any
combination of the
following pieces of equipment, not to exceed four (4)
which shall be
within a reasonable distance, such combination may
include any
equipment in this classification: (Compressors, Light
Plants,
Generators, Welding Machines, Pumps or Conveyors), One
Well- Point
Pump, Two Motor Driven Heaters, One Air Compressor
(under 220 cu.
ft.), One Engine-Driven Conveyor, One Motor Driven

Heater, One Light
Plant, One Pump, One Welding Machine, One Ulmac or
Equal Spreader,
Oilers, and one Generator 10 kw or greater.

OPERATING ENGINEER RIVER WORK 1 - operate the following
machines when
working on River Work and Levee Work on the Mississippi
and Ohio
Rivers, Lakes and Tributaries: Crane, Shovel,
Dragline, Scrapers,
Dredge, Derrick, Pile-Driver, Push Boat, all power boat
operators,
Mechanic, Engineman on Dredge, Leverman on Dredge, All
Bituminous
Spreader machines, Backhoe, Backfiller, Boom, or Winch
Cat, Bituminous
Mixplane Machine, Blacksmith, Bituminous Surfacing
Machine,
Bulldozer, Truck Cranes, Hydraulic Truck Mounted
Boom/Crane, Concrete
Finishing Machine, or Spreader Machine, Concrete
Breaker, Concrete or
Pumpcrete Machines, Concrete Plant Operator, All Off
Road Material
Hauling Equipment, Dinky or Standard Locomotives, Well
Drill,
Elevating Grader, Fork-Lifts, Flexplane, Gradeall, Hi-
Lift, Power
Handblade Tugger type Hoist, Hoist Two Drum (or over
one), Guyderrick,
Hyster, Motor Patrol, Mixers - 21 Cu. Ft. or over, Push
Cat, Pulls, &
Scrapers, Pumps-Two Well Points, Equipment Greaser, P &
H Pulverizer
or Pulverizer equal to Pugmill, Pugmill, Rubber-Tired
farm type
tractor w/Bulldozer/Blade/Auger or Hi-Lift over ½ yard,
Skimmer
Scoops, Seaman Tiller, Jersey Spreader, Tract-Air used
with Drill or
Hi-Lift, Trenching or Ditching Machine, Wood Chipper
w/Tractor,
self-propelled roller w/Blade, Concrete Pumps and Small
Equipment
Operators.

OPERATING ENGINEER RIVER 2 - when working on River Work
and Levee Work
on the Mississippi and Ohio Rivers, Lakes and
Tributaries shall be
employed as the Oiler or Fireman on Crane, Dragline,
Shovel, Dredge,
Truck Crane, Pile Driver, Gradeall, Dinky or Standard
Locomotive, Guy
Derrick, Trenching Machine or Ditching Machine 80 H.P.
and over, All
Terrain (cherry-picker) with over 40 ton Lifting
Capacity, Deck Oiler
and Deckhands.

Other Classifications of Work:

For definitions of classifications not otherwise set out, the Department generally has on file such definitions which are available. If a task to be performed is not subject to one of the classifications of pay set out, the Department will upon being contacted state which neighboring county has such a classification and provide such rate, such rate being deemed to exist by reference in this document. If no neighboring county rate applies to the task, the Department shall undertake a special determination, such special determination being then deemed to have existed under this determination. If a project requires these, or any classification not listed, please contact IDOL at 217-782-1710 for wage rates or clarifications.

LANDSCAPING

Landscaping work falls under the existing classifications for laborer, operating engineer and truck driver. The work performed by landscape plantsman and landscape laborer is covered by the existing classification of laborer. The work performed by landscape operators (regardless of equipment used or its size) is covered by the classifications of operating engineer. The work performed by landscape truck drivers (regardless of size of truck driven) is covered by the classifications of truck driver.

Whiteside County Prevailing Wage for May 2014

(See explanation of column headings at bottom of wages)

Trade Name	OSH	H/W	Pensn	Vac	Trng	RG	TYP	C	Base	FRMAN	M-F>8	OSA
ASBESTOS ABT-GEN	2.0	8.240	12.84	0.000	0.800	BLD			30.750	32.000	1.5	1.5
ASBESTOS ABT-MEC	2.0	6.500	4.250	0.000	0.650	BLD			21.500	22.500	1.5	2.0
BOILERMAKER	2.0	7.070	15.84	0.000	0.350	BLD			36.750	39.750	2.0	2.0
BRICK MASON						BLD			36.420	39.170	1.5	1.5

2.0	8.650	12.05	0.000	0.630						
CARPENTER					BLD	32.040	35.560	1.5	1.5	
2.0	9.250	14.87	0.000	0.600						
CARPENTER					HWY	34.880	36.630	1.5	1.5	
2.0	10.50	14.00	0.000	0.490						
CEMENT MASON					ALL	33.000	35.750	1.5	1.5	
2.0	8.300	14.52	0.000	0.500						
CERAMIC TILE FNSHER					BLD	32.450	0.000	1.5	1.5	
2.0	8.300	4.930	0.000	0.550						
COMMUNICATION TECH					E BLD	36.440	40.080	1.5	1.5	
2.0	10.39	12.09	0.000	0.760						
ELECTRIC PWR EQMT OP					ALL	36.610	49.750	1.5	1.5	
2.0	5.000	11.35	0.000	0.270						
ELECTRIC PWR GRNDMAN					ALL	28.310	49.750	1.5	1.5	
2.0	5.000	8.780	0.000	0.210						
ELECTRIC PWR LINEMAN					ALL	43.830	49.750	1.5	1.5	
2.0	5.000	13.58	0.000	0.330						
ELECTRIC PWR TRK DRV					ALL	29.310	49.750	1.5	1.5	
2.0	5.000	9.090	0.000	0.220						
ELECTRICIAN					E BLD	41.500	45.650	1.5	1.5	
2.0	10.39	17.43	0.000	0.830						
ELECTRICIAN					W BLD	32.000	34.000	1.5	1.5	
2.0	7.490	11.25	0.000	0.310						
ELECTRONIC SYS TECH					W BLD	24.000	25.750	1.5	1.5	
2.0	7.270	5.470	0.000	0.310						
ELEVATOR CONSTRUCTOR					BLD	39.890	44.880	2.0	2.0	
2.0	12.73	13.46	3.190	0.600						
GLAZIER					BLD	23.070	24.570	1.5	1.5	
2.0	6.940	6.520	0.000	0.450						
HT/FROST INSULATOR					BLD	29.760	30.960	1.5	1.5	
2.0	5.450	12.05	0.000	0.900						
IRON WORKER					E ALL	35.090	36.840	2.0	2.0	
2.0	8.340	22.19	0.000	0.500						
IRON WORKER					W ALL	29.000	31.320	1.5	1.5	
2.0	9.390	10.93	0.000	0.690						
LABORER					BLD	30.750	32.000	1.5	1.5	
2.0	8.240	12.84	0.000	0.800						
LABORER					HWY	34.380	35.130	1.5	1.5	
2.0	8.240	12.84	0.000	0.800						
LABORER, SKILLED					HWY	36.830	37.580	1.5	1.5	
2.0	8.240	12.84	0.000	0.800						
LATHER					BLD	32.040	35.560	1.5	1.5	
2.0	9.250	14.87	0.000	0.600						
MACHINIST					BLD	43.920	46.420	1.5	1.5	
2.0	6.760	8.950	1.850	0.000						
MARBLE FINISHERS					BLD	32.450	0.000	1.5	1.5	
2.0	8.300	4.930	0.000	0.550						
MARBLE MASON					BLD	35.130	35.380	1.5	1.5	
2.0	8.300	7.240	0.000	0.580						
MATERL/TSTR/INSP I					ALL	32.380	0.000	1.5	1.5	
2.0	8.240	12.84	0.000	0.800						
MATERL/TSTR/INSP II					ALL	34.380	0.000	1.5	1.5	
2.0	8.240	12.84	0.000	0.800						
MILLWRIGHT					BLD	35.120	38.630	1.5	1.5	
2.0	9.170	14.05	0.000	0.500						
OPERATING ENGINEER					E BLD 1	41.800	45.800	2.0	2.0	
2.0	16.65	10.30	2.350	1.000						
OPERATING ENGINEER					E BLD 2	41.100	45.800	2.0	2.0	
2.0	16.65	10.30	2.350	1.000						
OPERATING ENGINEER					E BLD 3	38.650	45.800	2.0	2.0	
2.0	16.65	10.30	2.350	1.000						
OPERATING ENGINEER					E BLD 4	36.650	45.800	2.0	2.0	

2.0	16.65	10.30	2.350	1.000						
OPERATING ENGINEER	E	BLD	5	45.550	45.800	2.0	2.0			
2.0	16.65	10.30	2.350	1.000						
OPERATING ENGINEER	E	BLD	6	44.800	45.800	2.0	2.0			
2.0	16.65	10.30	2.350	1.000						
OPERATING ENGINEER	E	BLD	7	41.800	45.800	2.0	2.0			
2.0	16.65	10.30	2.350	1.000						
OPERATING ENGINEER	E	HWY	1	41.650	45.650	1.5	1.5			
2.0	16.65	10.30	2.350	1.300						
OPERATING ENGINEER	E	HWY	2	41.100	45.650	1.5	1.5			
2.0	16.65	10.30	2.350	1.300						
OPERATING ENGINEER	E	HWY	3	39.800	45.650	1.5	1.5			
2.0	16.65	10.30	2.350	1.300						
OPERATING ENGINEER	E	HWY	4	38.350	45.650	1.5	1.5			
2.0	16.65	10.30	2.350	1.300						
OPERATING ENGINEER	E	HWY	5	36.900	45.650	1.5	1.5			
2.0	16.65	10.30	2.350	1.300						
OPERATING ENGINEER	E	HWY	6	44.650	45.650	1.5	1.5			
2.0	16.65	10.30	2.350	1.300						
OPERATING ENGINEER	E	HWY	7	42.650	45.650	1.5	1.5			
2.0	16.65	10.30	2.350	1.300						
OPERATING ENGINEER	W	BLD	1	29.900	31.900	1.5	1.5			
2.0	15.85	7.600	2.000	0.900						
OPERATING ENGINEER	W	BLD	2	28.300	31.900	1.5	1.5			
2.0	15.85	7.600	2.000	0.900						
OPERATING ENGINEER	W	BLD	3	27.150	31.900	1.5	1.5			
2.0	15.85	7.600	2.000	0.900						
OPERATING ENGINEER	W	BLD	4	30.150	31.900	1.5	1.5			
2.0	15.85	7.600	2.000	0.900						
OPERATING ENGINEER	W	BLD	5	30.650	31.900	1.5	1.5			
2.0	15.85	7.600	2.000	0.900						
OPERATING ENGINEER	W	BLD	6	31.150	31.900	1.5	1.5			
2.0	15.85	7.600	2.000	0.900						
OPERATING ENGINEER	W	BLD	7	30.900	31.900	1.5	1.5			
2.0	15.85	7.600	2.000	0.900						
OPERATING ENGINEER	W	HWY	1	29.900	31.900	1.5	1.5			
2.0	15.85	7.600	2.000	0.900						
OPERATING ENGINEER	W	HWY	2	28.300	31.900	1.5	1.5			
2.0	15.85	7.600	2.000	0.900						
OPERATING ENGINEER	W	HWY	3	27.150	31.900	1.5	1.5			
2.0	15.85	7.600	2.000	0.900						
OPERATING ENGINEER	W	HWY	4	30.150	31.900	1.5	1.5			
2.0	15.85	7.600	2.000	0.900						
OPERATING ENGINEER	W	HWY	5	30.650	31.900	1.5	1.5			
2.0	15.85	7.600	2.000	0.900						
OPERATING ENGINEER	W	HWY	6	31.150	31.900	1.5	1.5			
2.0	15.85	7.600	2.000	0.900						
OPERATING ENGINEER	W	HWY	7	30.400	31.900	1.5	1.5			
2.0	15.85	7.600	2.000	0.900						
OPERATING ENGINEER	W	HWY	8	30.900	31.900	1.5	1.5			
2.0	15.85	7.600	2.000	0.900						
PAINTER				ALL	27.320	28.320	1.5	1.5		
1.5	5.250	6.350	0.000	0.600						
PAINTER OVER 30FT				ALL	28.570	29.570	1.5	1.5		
1.5	5.250	6.350	0.000	0.600						
PAINTER PWR EQMT				ALL	27.820	28.820	1.5	1.5		
1.5	5.250	6.350	0.000	0.600						
PILEDRIVER				BLD	33.040	36.670	1.5	1.5		
2.0	9.250	14.87	0.000	0.600						
PILEDRIVER				HWY	34.880	36.630	1.5	1.5		
2.0	10.50	14.00	0.000	0.490						
PIPEFITTER				ALL	36.650	40.320	1.5	1.5		

2.0	5.800	12.35	0.000	1.050						
PLASTERER					BLD	33.780	37.160	2.0	2.0	
2.0	8.750	11.60	0.000	0.500						
PLUMBER					ALL	36.650	40.320	1.5	1.5	
2.0	5.800	12.35	0.000	1.050						
ROOFER					BLD	39.200	42.200	1.5	1.5	
2.0	8.280	9.690	0.000	0.430						
SHEETMETAL WORKER					BLD	37.400	39.330	1.5	1.5	
2.0	5.700	16.50	0.520	0.290						
SPRINKLER FITTER					BLD	37.120	39.870	1.5	1.5	
2.0	8.420	8.500	0.000	0.350						
STONE MASON					BLD	36.420	39.170	1.5	1.5	
2.0	8.650	12.05	0.000	0.630						
SURVEY WORKER					ALL	36.830	37.580	1.5	1.5	
2.0	8.240	12.84	0.000	0.800						
TERRAZZO FINISHER					BLD	32.450	0.000	1.5	1.5	
2.0	8.300	4.930	0.000	0.550						
TERRAZZO MASON					BLD	35.130	35.380	1.5	1.5	
2.0	8.300	7.240	0.000	0.580						
TILE LAYER					BLD	32.040	35.560	1.5	1.5	
2.0	9.250	14.87	0.000	0.600						
TILE MASON					BLD	35.130	35.380	1.5	1.5	
2.0	8.300	7.240	0.000	0.580						
TRUCK DRIVER					ALL 1	31.230	0.000	1.5	1.5	
2.0	10.30	4.840	0.000	0.250						
TRUCK DRIVER					ALL 2	31.680	0.000	1.5	1.5	
2.0	10.30	4.840	0.000	0.250						
TRUCK DRIVER					ALL 3	31.890	0.000	1.5	1.5	
2.0	10.30	4.840	0.000	0.250						
TRUCK DRIVER					ALL 4	32.180	0.000	1.5	1.5	
2.0	10.30	4.840	0.000	0.250						
TRUCK DRIVER					ALL 5	33.020	0.000	1.5	1.5	
2.0	10.30	4.840	0.000	0.250						
TRUCK DRIVER					O&C 1	24.980	0.000	1.5	1.5	
2.0	10.30	4.840	0.000	0.250						
TRUCK DRIVER					O&C 2	25.340	0.000	1.5	1.5	
2.0	10.30	4.840	0.000	0.250						
TRUCK DRIVER					O&C 3	25.510	0.000	1.5	1.5	
2.0	10.30	4.840	0.000	0.250						
TRUCK DRIVER					O&C 4	25.740	0.000	1.5	1.5	
2.0	10.30	4.840	0.000	0.250						
TRUCK DRIVER					O&C 5	26.420	0.000	1.5	1.5	
2.0	10.30	4.840	0.000	0.250						
TUCKPOINTER					BLD	36.420	39.170	1.5	1.5	
2.0	8.650	12.05	0.000	0.630						

Legend: RG (Region)

TYP (Trade Type - All,Highway,Building,Floating,Oil & Chip,Rivers)

C (Class)

Base (Base Wage Rate)

FRMAN (Foreman Rate)

M-F>8 (OT required for any hour greater than 8 worked each day, Mon through Fri.)

OSA (Overtime (OT) is required for every hour worked on Saturday)

OSH (Overtime is required for every hour worked on Sunday and Holidays)

H/W (Health & Welfare Insurance)

Pensn (Pension)

Vac (Vacation)

Trng (Training)

Explanations

WHITESIDE COUNTY

ELECTRICIAN AND COMMUNICATION TECHNICIAN(EAST) - Townships of Genessee, Jordan, Hopkins, Sterling, Hume, Montmorency, Tampico, and Hahnaman.

ELECTRONIC SYSTEMS TECHNICIAN (WEST) - Portion west of Genessee, Hume, Mount Pleasant, and Tampico Townships.

IRONWORKERS (EAST) - That part county North and East of a line from Fair Haven (Carroll County) to Rt. 30, then to the East county line.

OPERATING ENGINEERS (WEST) - From the fifth sectional line east of Morrison, running directly north and south.

The following list is considered as those days for which holiday rates of wages for work performed apply: New Years Day, Memorial Day, Fourth of July, Labor Day, Thanksgiving Day, Christmas Day and Veterans Day in some classifications/counties. Generally, any of these holidays which fall on a Sunday is celebrated on the following Monday. This then makes work performed on that Monday payable at the appropriate overtime rate for holiday pay. Common practice in a given local may alter certain days of celebration. If in doubt, please check with IDOL.

Oil and chip resealing (O&C) means the application of road oils and liquid asphalt to coat an existing road surface, followed by application of aggregate chips or gravel to coated

surface, and
subsequent rolling of material to seal the surface.

EXPLANATION OF CLASSES

ASBESTOS - GENERAL - removal of asbestos material/mold and hazardous materials from any place in a building, including mechanical systems where those mechanical systems are to be removed. This includes the removal of asbestos materials/mold and hazardous materials from ductwork or pipes in a building when the building is to be demolished at the time or at some close future date.

ASBESTOS - MECHANICAL - removal of asbestos material from mechanical systems, such as pipes, ducts, and boilers, where the mechanical systems are to remain.

CERAMIC TILE FINISHER, MARBLE FINISHER, TERRAZZO FINISHER

Assisting, helping or supporting the tile, marble and terrazzo mechanic by performing their historic and traditional work assignments required to complete the proper installation of the work covered by said crafts. The term "Ceramic" is used for naming the classification only and is in no way a limitation of the product handled. Ceramic takes into consideration most hard tiles.

COMMUNICATIONS TECHNICIAN - East

Installing, manufacturing, assembling and maintaining sound and intercom, protection alarm (security), fire alarm, master antenna television, closed circuit television, low voltage control for computers and/or door monitoring, school communications systems, telephones and servicing of nurse and emergency calls, and the installation and maintenance of transmit and receive antennas, transmitters, receivers, and associated apparatus which operates in conjunction with above systems. All work associated with these system installations will be included EXCEPT the installation of protective metallic conduit in new construction projects (excluding less than ten-foot runs strictly for protection of cable) and 120 volt AC (or higher) power wiring and associated hardware.

ELECTRONIC SYSTEMS TECHNICIAN - West

Installing, assembling and maintaining sound and intercom, protection alarm (security), master antenna television, closed circuit television, computer hardware and software programming and installation to the network's outlet and input (EXCLUDING all cabling, power and cable termination work historically performed by wiremen), door monitoring and control, nurse and emergency call programming and installation to the system's outlet and input (EXCLUDING all cabling, power and cable termination work historically performed by wiremen), clock and timing; and the installation and maintenance of transmit and receive antennas, transmitters, receivers, and associated apparatus which operates in conjunction with the above systems. All work associated with these system installations will be included EXCEPT (1) installation of protective metallic conduit, excluding less than ten-foot runs strictly for protection of cable, and (2) 120 volt AC (or higher) power wiring and associated hardware.

LABORER, SKILLED - HIGHWAY

Individuals engaged in the following types of work, irrespective of the site of the work: asbestos abatement worker, handling of any materials with any foreign matter harmful to skin or clothing, track laborer, cement handlers, chloride handlers, the unloading and loading with steel workers and re-bars, concrete workers wet, tunnel helpers in free air, batch dumpers, mason tenders, kettle and tar men, tank cleaners, plastic installers, scaffold workers, motorized buggies or motorized unit used for wet concrete or handling of building materials, laborers with de-watering systems, sewer workers plus depth, rod and chainmen with technical engineers, rod and chainmen with land surveyors, rod and chainmen with surveyors, vibrator operators, cement silica, clay, fly ash, lime and plasters, handlers (bulk or bag), cofferdam workers plus depth, on concrete paving,

placing, cutting and tying of reinforcing, deck hand, dredge hand, and shore laborers, bankmen on floating plant, grade checker, power tools, front end man on chip spreaders, cassion workers plus depth, gunnite nozzle men, lead man on sewer work, welders, cutters, burners and torchmen, chainsaw operators, jackhammer and drill operators, layout man and/or drainage tile layer, steel form setter - street and highway, air tamping hammermen, signal man on crane, concrete saw operator, screedman on asphalt pavers, laborers tending masons with hot material or where foreign materials are used, mortar mixer operators, multiple concrete duct - leadsman, lumen, asphalt raker, curb asphalt machine operator, ready mix scalemen (permanent, portable or temporary plant), laborers handling masterplate or similar materials, laser beam operator, concrete burning machine operator, coring machine operator, plaster tender, underpinning and shoring of buildings, pump men, manhole and catch basin, dirt and stone tamper, hose men on concrete pumps, hazardous waste worker, lead base paint abatement worker, lining of pipe, refusing machine, assisting on direct boring machine, the work of laying watermain, fire hydrants, all mechanical joints to watermain work, sewer worker, and tapping water service and forced lift station mechanical worker.

MATERIAL TESTER/INSPECTOR I: Hand coring and drilling for testing of materials; field inspection of uncured concrete and asphalt.

MATERIAL TESTER/INSPECTOR II: Field inspection of welds, structural steel, fireproofing, masonry, soil, facade, reinforcing steel, formwork, cured concrete, and concrete and asphalt batch plants; adjusting proportions of bituminous mixtures.

OPERATING ENGINEERS - BUILDING (East)

Class 1. Asphalt Plant; Asphalt Spreader; Autograde; Backhoes with Caisson Attachment; Batch Plant; Benoto (requires Two Engineers); Boiler and Throttle Valve; Caisson Rigs; Central Redi-Mix Plant; Combination Back Hoe Front End-loader Machine;

Compressor and Throttle
Valve; Concrete Breaker (Truck Mounted); Concrete
Conveyor; Concrete
Paver (over 27E cu. ft.): Concrete Paver (27 cu. ft. and
under);
Concrete Placer; Concrete Pump (Truck Mounted); Concrete
Conveyor
(Truck Mounted); Concrete Tower; Cranes, All; GCI and
similar types
(required two operators only); Cranes, Hammerhead;
Creter Crane;
Crusher, Stone, etc.; Derricks, All; Derricks,
Traveling; Formless
Curb and Gutter Machine; Grader, Elevating; Grouting
Machines;
Highlift Shovels or Front Endloader 2-1/4 yd. and over;
Hoists,
Elevators, outside type rack and pinion and similar
machines; Hoists,
one, two and three Drum; Hoists, Two Tugger One Floor;
Hydraulic
Backhoes; Hydraulic Boom Trucks; Hydro Vac (and similar
equipment -
excluding hose work and any sewer work); Locomotives,
All; Lubrication
Technician; Manipulators; Motor Patrol; Pile Drivers and
Skid Rig;
Post Hole Digger; Pre-Stress Machine; Pump Cretes Dual
Ram; Pump
Cretes: Squeeze Cretes - Screw Type Pumps, Gypsum Bulker
and Pump;
Raised and Blind Hole Drill; Rock Drill (self-
propelled); Rock Drill -
Truck Mounted; Roto Mill Grinder; Scoops - Tractor
Drawn; Slipform
Paver; Scrapers Prime Movers; Straddle Buggies; Tie Back
Machine;
Tractor with Boom and Side Boom; Trenching Machines.

Class 2. Bobcat (over 3/4 cu. yd.); Boilers; Brick
Forklift; Broom,
All Power Propelled; Bulldozers; Concrete Mixer (Two Bag
and Over);
Conveyor, Portable; Forklift Trucks; Highlift Shovels or
Front
Endloaders under 2-1/4 yd.; Hoists, Automatic; Hoists,
Sewer Dragging
Machine; Hoists, Tugger Single Drum; Laser Screed;
Rollers, All; Steam
Generators; Tractors, All; Tractor Drawn Vibratory
Roller; Winch
Trucks with "A" Frame.

Class 3. Air Compressor; Asphalt Spreader; Combination -
Small
Equipment Operator; Generators; Heaters, Mechanical;
Hoists, Inside
Elevators - (Rheostat Manual Controlled); Hydraulic
Power Units (Pile
Driving, Extracting, or Drilling - with a seat);
Lowboys; Pumps, Over
3" (1 to 3 not to exceed total of 300 ft.); Pumps, Well

Points;

Welding Machines (2 through 5); Winches, 4 Small
Electric Drill
Winches; Bobcat (up to and including 3/4 cu. yd.).

Class 4. Elevator push button with automatic doors;
Hoists, Inside;
Oilers; Brick Forklift.

Class 5. Assistant Craft Foreman

Class 6. Mechanics; Welders.

Class 7. Gradall

OPERATING ENGINEERS - HIGHWAY CONSTRUCTION (East)

Class 1. Asphalt Plant; Asphalt Heater and Planer
Combination; Asphalt
Heater Scarfire; Asphalt Silo Tender; Asphalt Spreader;
Autograder;
ABG Paver; Backhoes with Caisson Attachment; Ballast
Regulator; Belt
Loader; Caisson Rigs; Car Dumper; Central Redi-Mix
Plant; Backhoe
w/shear attachments; Combination Backhoe Front Endloader
Machine, (1
cu. yd. Backhoe Bucket or over or with attachments);
Concrete Breaker
(Truck Mounted); Concrete Conveyor; Concrete Paver over
27E cu. ft.;
Concrete Placer; Concrete Tube Float; Cranes, all
attachments; Cranes,
Tower of all types; Creter Crane; Crusher, Stone, etc.;
Derricks,
All; Derrick Boats; Derricks, Traveling; Directional
Boring Machine
over 12"; Dredges; Formless Curb and Gutter Machine;
Grader,
Elevating; Grader, Motor Grader, Motor Patrol, Auto
Patrol, Form
Grader, Pull Grader, Subgrader; Guard Rail Post Driver
Mounted;
Hoists, One, Two and Three Drum; Hydraulic Backhoes;
Hydro Vac, Self
Propelled, Truck Mounted (excluding hose work and any
sewer work);
Lubrication Technician; Manipulators; Pile Drivers and
Skid Rig;
Pre-Stress Machine; Pump Cretes Dual Ram; Rock Drill -
Crawler or Skid
Rig; Rock Drill - Truck Mounted; Rock/Track Tamper; Roto
Mill
Grinder; Slip-Form Paver; Snow Melters; Soil Test Drill
Rig (Truck
Mounted); Straddle Buggies; GCI Crane; Hydraulic
Telescoping Form
(Tunnel); Tie Back Machine; Tractor Drawn Belt Loader;
Tractor Drawn
Belt Loader with attached pusher; Tractor with Boom;
Tractaire with

Attachments; Traffic Barrier Conveyor Machine; Raised or Blind Hole
Drills; Trenching Machine (over 12"); Truck Mounted Concrete Pump with Boom; Truck Mounted Concrete Conveyor; Work Boat (no license required - 90 h.p. or above); Underground Boring and/or Mining Machines; Wheel Excavator; Widener (APSCO).

Class 2. Batch Plant; Bituminous Mixer; Boiler and Throttle Valve;
Bulldozers; Car Loader Trailing Conveyors; Combination Backhoe Front Endloader Machine (less than 1 cu. yd. Backhoe Bucket or over or with attachments); Compressor and Throttle Valve; Compressor, Common Receiver (3); Concrete Breaker or Hydro Hammer; Concrete Grinding Machine; Concrete Mixer or Paver 7S Series to and including 27 cu. ft.; Concrete Spreader; Concrete Curing Machine, Burlap Machine, Belting Machine and Sealing Machine; Concrete Wheel Saw (large self-propelled - excluding walk-behinds and hand-held); Conveyor Muck Cars (Haglund or Similar Type); Drills, all; Finishing Machine - Concrete; Highlift Shovels or Front Endloader; Hoist - Sewer Dragging Machine; Hydraulic Boom Trucks (All Attachments); Hydro Blaster; All Locomotives, Dinky; Off-Road Hauling Units; Non-Self Loading Dump; Ejection Dump; Pump Cretes: Squeeze Cretes - Screw Type Pumps, Gypsum Bulker and Pump; Roller, Asphalt; Rotary Snow Plows; Rototiller, Seaman, etc., self-propelled; Scoops - Tractor Drawn; Self-Propelled Compactor; Spreader - Chip - Stone, etc.; Scraper; Scraper - Prime Mover in Tandem (Regardless of Size); Tank Car Heater; Tractors, Push, Pulling Sheeps Foot, Disc, Compactor, etc.; Tug Boats.

Class 3. Boilers; Brooms, All Power Propelled; Cement Supply Tender;
Compressor, Common Receiver (2); Concrete Mixer (Two Bag and Over); Conveyor, Portable; Farm-Type Tractors Used for Mowing, Seeding, etc.; Fireman on Boilers; Forklift Trucks; Grouting Machine; Hoists, Automatic; Hoists, All Elevators; Hoists, Tugger Single Drum; Jeep Diggers; Low Boys; Pipe Jacking Machines; Post-Hole Digger; Power Saw, Concrete Power Driven; Pug Mills; Rollers, other than asphalt; Seed

and Straw Blower; Steam Generators; Stump Machine; Winch Trucks with "A" Frame; Work Boats; Tamper - Form - Motor Driven.

Class 4. Air Compressor - Small and Large; Asphalt Spreader, Backend Man; Bobcat (Skid Steer) all; Brick Forklift; Combination - Small Equipment Operator; Directional Boring Machine up to 12"; Generators; Heaters, Mechanical; Hydraulic Power Unit (Pile Driving, Extracting, or Drilling); Hydro-Blaster; Light Plants, All (1 through 5); Pumps, over 3" (1 to 3 not to exceed a total of 300 ft.); Pumps, Well Points; Tractaire; Trencher 12" and under; Welding Machines (2 through 5); Winches, 4 Small Electric Drill Winches.

Class 5. Oilers and Directional Boring Machine Locator.

Class 6. Field Mechanics and Field Welders

Class 7. Gradall and machines of like nature.

OPERATING ENGINEERS - BUILDING (West)

Class 1. Shovel; Concrete Spreader; Dipper Dredge Operator; Dipper Dredge Crane man; Dual Purpose Truck (boom, Boom, Winch, etc.); Mechanic-Welder; Pile Driver; Boom Tractor or Side Boom; Trenching Machine (40 H.P. and over); Building Hoist (1, 2 or 3 drums); Cleaning and Priming Machine; Backfiller (throw bucket); Locomotive Engineer; Concrete Paver; Slip Form Paver; Caisson Augering Machines; Mucking Machine; Asphalt Heater-Planer Unit; Laser Screed; Pug Mill; Concrete Conveyor or Pump; Mechanical loaded Log Chippers or similar machines; Group Equipment Greaser; Off-Road Haul Units; Pipe Bending; Automatic Curbing Machines; Blastholer; Self-Propelled Rotary Drill or similar machines; Work Boat; Combination Concrete Finishing Machine and Float; Asphalt Paver Screed Operator; Forklift (6,000 lb. cap. or over or working heights 28 ft. and above); Chip Spreader; Straddle Carrier; Asphalt Paver; Asphalt Plant Operator; Boring Machine (Directional, Vertical, or Horizontal); Central Redi-Mix Plant Operator; Combination Backhoe Front End loader; Concrete Breaker or Hydro-Hammer (excluding walk-behinds); Concrete Wheel Saw (Large self-propelled - excluding

walk-behinds); Crusher (Stone, Concrete, Asphalt, etc.); Curing-Tinning Machine; Excavator; Farm-type Tractor Operating Scoop or Scraper or with Power Attachment; Grader; Motor Grader; Motor Patrol; Auto Grader; Form Grader; Pull Grader; Sub Grader; Elevating Grader; Guard Rail Post Driver; Hoists; Hydraulic Dredge Leverman or Engineer; Hydro-Vac truck mounted or pull type (excluding hose work), and similar equipment; Loader (Track, Rubber Tire, or Articulated); Milling Machine (excluding walk-behinds); Road Widener-Shoulder Spreader; Scraper (Self-Propelled); Self-Propelled Roller or Tire Roller (on asphalt or Blacktop); Sheep Foot or Pad Foot Compactor (excluding walk-behinds); Steel Track-Type Tractor (Dozer, Push Cat, etc.); Transfer or Shuttle Buggy (excluding motorized wheel barrows and Georgia buggies).

Class 2. Asphalt Booster; Fireman and Pump Operator at Asphalt Plant; Mud Jack; Distributor; Self-propelled Roller (other than provided for in Class I); Pump Operator (more than one well-point pump); Trench Machine (under 40 H.P.); Forklift (less than 6,000 lb. cap. or working heights below 28 ft.); Gypsum Pump; Conveyor over 20 H.P.; Light Plant; Boiler (Engineer or Fireman); Mechanical Broom; Driver on Truck Crane or similar machines; Elevator (Permanent inside or Temporary outside); Farm-Type Tractor (without Power Attachment); Grout Pump (excluding hose work).

Class 3. Skid Loader; Oiler; Mechanic's Helper; Mechanical Heater (other than steam boiler); Small Outboard Motor Boat (Safety Boat and Life Boat); Engine Driven Welding Machine; Water Pumps; Air Compressor (400 c.f.m. or over); Deck Engineers.

Class 4. Leadman - Mechanic or Equipment Greaser.

Class 5. Track Excavator with Bucket (4 cubic yard and up to but not including 6 cubic yard).

Class 6. Track Excavator with Bucket (6 cubic yard and over).

Class 7. Crane (Friction or Hydraulic, regardless of size or

attachments); Tow or Push Boat.

OPERATING ENGINEERS- HIGHWAY (West)

Class 1. Shovel; Concrete Spreader; Dipper Dredge Operator; Dipper Dredge Crane man; Dual Purpose Truck (Boom, Winch, etc.); Mechanic-Welder; Pile Driver; Boom Tractor or Side Boom; Building Hoist (1, 2 or 3 drums); Cleaning and Priming Machine; Backfiller (throw bucket); Locomotive Engineer; Concrete Paver; Slip Form Paver; Caisson Augering Machines; Mucking Machine; Asphalt Heater Planer Unit; Laser Screed; Pug Mill; Concrete Conveyor or Pump (excluding truck-mounted); Mechanical loaded Log Chippers or similar machines; Group Equipment Greaser; off-road haul units; Pipe Bending; Automatic Curbing Machines; Blastholer; Self-propelled Rotary Drill or similar machines; Work Boat; Combination Concrete Finishing Machine and Float; Asphalt Paver Screed Operator; Forklift (6,000 lb. cap. or over or working heights above 28 ft.); Chip Spreader; Asphalt Paver; Asphalt Plant Operator; Boring Machine (Directional, Vertical, or Horizontal); Central Redi-Mix Plant Operator; Combination Backhoe Front End loader; Concrete Breaker or Hydro-Hammer (excluding walk-behinds); Concrete Wheel Saw (Large self-propelled - excluding walk-behinds); Crusher (Stone, Concrete, Asphalt, etc.); Curing-Tinning Machine; Excavator; Farm-Type Tractor Operating Scoop or Scraper with Power Attachment; Grader; Motor Grader; Motor Patrol; Auto Grader; Form Grader; Pull Grader; Sub Grader; Elevating Grader; Guard Rail Post Driver; Hoists; Hydraulic Dredge Leverman or Engineer; Hydro-Vac truck mounted or pull type, and similar equipment; Loader (Track, Rubber Tire, or Articulated); Milling Machine (excluding walk-behinds); Road Widener-Shoulder Spreader; Scraper (self-propelled); Self-propelled Roller or Tire Roller (on asphalt or Blacktop); Sheep Foot or Pad Foot Compactor (excluding walk-behinds); Steel Track-Type Tractor (Dozer, Push Cat, etc.); Transfer or Shuttle Buggy (excluding motorized wheel barrows and Georgia buggies); Trenching Machine (40 H.P.

and over).

Class 2. Asphalt Booster; Fireman and Pump Operator at Asphalt Plant;
Mud Jack; Farm-Type Tractor without Power attachment;
Distributor;
Straddle Carrier; Self-propelled Roller or Compactor (other than provided for in Class I); Pump Operator (more than one well-point pump); Trench Machine (under 40 H.P.); Forklift (less than 6,000 lb. capacity or working heights below 28 ft.); Conveyor over 20 H.P.; Air Compressor (400 c.f.m. or over); Light Plant; Boiler (Engineer or Fireman); Mechanical Broom; Driver on Truck Crane or similar machines;
Elevator (Permanent inside or Temporary outside); Grout Pump (excluding hose work).

Class 3. Oiler; Mechanic's Helper; Mechanical Heater (other than steam boiler); Small Outboard Motor Boat (Safety Boat and Life Boat);
Engine Driven Welding Machine; skid steer.

Class 4. Leadman - Mechanic or Equipment Greaser.

Class 5. Track Excavator with Bucket (4 cubic yard and up to but not including 6 cubic yard).

Class 6. Track Excavator with Bucket (6 cubic yard and over).

Class 7. Truck mounted Concrete Conveyor or Pumps Extending to 90 ft. or more.

Class 8. Crane (Friction or Hydraulic, regardless of size or attachments); Tow or Push Boat.

SURVEY WORKER - Operated survey equipment including data collectors, G.P.S. and robotic instruments, as well as conventional levels and transits.

TRUCK DRIVER - BUILDING, HEAVY AND HIGHWAY CONSTRUCTION

Class 1. Drivers on 2 axle trucks hauling less than 9 ton. Air compressor and welding machines and brooms, including those pulled by separate units, truck driver helpers, warehouse employees, mechanic helpers, greasers and tiremen, pickup trucks when hauling materials, tools, or workers to and from and on-the-job site, and fork lifts up

to 6,000 lb. capacity.

Class 2. Two or three axle trucks hauling more than 9 ton but hauling less than 16 ton. A-frame winch trucks, hydrolift trucks, vactor trucks or similar equipment when used for transportation purposes.

Fork lifts over 6,000 lb. capacity, winch trucks, four axle combination units, and ticket writers.

Class 3. Two, three or four axle trucks hauling 16 ton or more.

Drivers on water pulls, articulated dump trucks, mechanics and working forepersons, and dispatchers. Five axle or more combination units.

Class 4. Low Boy and Oil Distributors.

Class 5. Drivers who require special protective clothing while employed on hazardous waste work.

TRUCK DRIVER - OIL AND CHIP RESEALING ONLY.

This shall encompass laborers, workers and mechanics who drive contractor or subcontractor owned, leased, or hired pickup, dump, service, or oil distributor trucks. The work includes transporting materials and equipment (including but not limited to, oils, aggregate supplies, parts, machinery and tools) to or from the job site; distributing oil or liquid asphalt and aggregate; stock piling material when in connection with the actual oil and chip contract.

The Truck Driver (Oil & Chip Resealing) wage classification does not include supplier delivered materials.

Other Classifications of Work:

For definitions of classifications not otherwise set out, the Department generally has on file such definitions which are available.

If a task to be performed is not subject to one of the classifications of pay set out, the Department will upon being contacted state which neighboring county has such a classification and provide such rate, such rate being deemed to exist by reference in

this document. If no neighboring county rate applies to the task, the Department shall undertake a special determination, such special determination being then deemed to have existed under this determination. If a project requires these, or any classification not listed, please contact IDOL at 217-782-1710 for wage rates or clarifications.

LANDSCAPING

Landscaping work falls under the existing classifications for laborer, operating engineer and truck driver. The work performed by landscape plantsman and landscape laborer is covered by the existing classification of laborer. The work performed by landscape operators (regardless of equipment used or its size) is covered by the classifications of operating engineer. The work performed by landscape truck drivers (regardless of size of truck driven) is covered by the classifications of truck driver.

MATERIAL TESTER & MATERIAL TESTER/INSPECTOR I AND II

Notwithstanding the difference in the classification title, the classification entitled "Material Tester I" involves the same job duties as the classification entitled "Material Tester/Inspector I". Likewise, the classification entitled "Material Tester II" involves the same job duties as the classification entitled "Material Tester/Inspector II".

Will County Prevailing Wage for May 2014

(See explanation of column headings at bottom of wages)

Trade Name	RG	TYP	C	Base	FRMAN	M-F>8	OSA
OSH H/W	Pensn	Vac	Trng				
=====	==	===	=	=====	=====	=====	===
====	=====	=====	=====				
ASBESTOS ABT-GEN			ALL	37.100	37.600	1.5	1.5
2.0 13.38	9.520	0.000	0.500				
ASBESTOS ABT-MEC			BLD	35.100	37.600	1.5	1.5
2.0 11.17	10.76	0.000	0.720				
BOILERMAKER			BLD	44.240	48.220	2.0	2.0
2.0 6.970	17.54	0.000	0.350				
BRICK MASON			BLD	41.580	45.740	1.5	1.5
2.0 9.700	12.80	0.000	1.040				
CARPENTER			ALL	42.520	46.770	2.0	2.0

2.0	11.50	16.82	0.000	0.630					
CEMENT MASON			ALL		41.000	43.000	2.0	2.0	
2.0	9.500	16.54	0.000	0.500					
CERAMIC TILE FNSHER			BLD		34.810	0.000	2.0	1.5	
2.0	10.20	7.830	0.000	0.640					
COMMUNICATION TECH			BLD		32.200	33.700	1.5	1.5	
2.0	12.82	11.30	0.000	0.720					
ELECTRIC PWR EQMT OP			ALL		44.850	49.850	1.5	1.5	
2.0	10.63	14.23	0.000	0.450					
ELECTRIC PWR GRNDMAN			ALL		34.980	49.850	1.5	1.5	
2.0	8.290	11.10	0.000	0.350					
ELECTRIC PWR LINEMAN			ALL		44.850	49.850	1.5	1.5	
2.0	10.63	14.23	0.000	0.450					
ELECTRICIAN			BLD		39.500	43.060	1.5	1.5	
2.0	13.67	16.13	0.000	1.200					
ELEVATOR CONSTRUCTOR			BLD		49.900	56.140	2.0	2.0	
2.0	12.73	13.46	3.990	0.600					
GLAZIER			BLD		40.000	41.500	1.5	2.0	
2.0	12.49	15.99	0.000	0.940					
HT/FROST INSULATOR			BLD		46.950	49.450	1.5	1.5	
2.0	11.17	11.96	0.000	0.720					
IRON WORKER			ALL		41.000	42.000	2.0	2.0	
2.0	10.04	21.41	0.000	0.780					
LABORER			ALL		37.000	37.750	1.5	1.5	
2.0	13.38	9.520	0.000	0.500					
LATHER			ALL		42.520	46.770	2.0	2.0	
2.0	11.50	16.82	0.000	0.630					
MACHINIST			BLD		43.920	46.420	1.5	1.5	
2.0	6.760	8.950	1.850	0.000					
MARBLE FINISHERS			ALL		30.520	0.000	1.5	1.5	
2.0	9.700	12.55	0.000	0.590					
MARBLE MASON			BLD		40.780	44.860	1.5	1.5	
2.0	9.700	12.71	0.000	0.740					
MATERIAL TESTER I			ALL		27.000	0.000	1.5	1.5	
2.0	13.38	9.520	0.000	0.500					
MATERIALS TESTER II			ALL		32.000	0.000	1.5	1.5	
2.0	13.38	9.520	0.000	0.500					
MILLWRIGHT			ALL		42.520	46.770	2.0	2.0	
2.0	11.50	16.82	0.000	0.630					
OPERATING ENGINEER			BLD 1		46.100	50.100	2.0	2.0	
2.0	16.60	11.05	1.900	1.250					
OPERATING ENGINEER			BLD 2		44.800	50.100	2.0	2.0	
2.0	16.60	11.05	1.900	1.250					
OPERATING ENGINEER			BLD 3		42.250	50.100	2.0	2.0	
2.0	16.60	11.05	1.900	1.250					
OPERATING ENGINEER			BLD 4		40.500	50.100	2.0	2.0	
2.0	16.60	11.05	1.900	1.250					
OPERATING ENGINEER			BLD 5		49.850	50.100	2.0	2.0	
2.0	16.60	11.05	1.900	1.250					
OPERATING ENGINEER			BLD 6		47.100	50.100	2.0	2.0	
2.0	16.60	11.05	1.900	1.250					
OPERATING ENGINEER			BLD 7		49.100	50.100	2.0	2.0	
2.0	16.60	11.05	1.900	1.250					
OPERATING ENGINEER			FLT 1		51.300	51.300	1.5	1.5	
2.0	15.70	10.55	1.900	1.250					
OPERATING ENGINEER			FLT 2		49.800	51.300	1.5	1.5	
2.0	15.70	10.55	1.900	1.250					
OPERATING ENGINEER			FLT 3		44.350	51.300	1.5	1.5	
2.0	15.70	10.55	1.900	1.250					
OPERATING ENGINEER			FLT 4		36.850	51.300	1.5	1.5	
2.0	15.70	10.55	1.900	1.250					
OPERATING ENGINEER			FLT 5		52.800	51.300	1.5	1.5	

2.0	15.70	10.55	1.900	1.250							
OPERATING ENGINEER					HWY	1	44.300	48.300	1.5	1.5	
2.0	16.60	11.05	1.900	1.250							
OPERATING ENGINEER					HWY	2	43.750	48.300	1.5	1.5	
2.0	16.60	11.05	1.900	1.250							
OPERATING ENGINEER					HWY	3	41.700	48.300	1.5	1.5	
2.0	16.60	11.05	1.900	1.250							
OPERATING ENGINEER					HWY	4	40.300	48.300	1.5	1.5	
2.0	16.60	11.05	1.900	1.250							
OPERATING ENGINEER					HWY	5	39.100	48.300	1.5	1.5	
2.0	16.60	11.05	1.900	1.250							
OPERATING ENGINEER					HWY	6	47.300	48.300	1.5	1.5	
2.0	16.60	11.05	1.900	1.250							
OPERATING ENGINEER					HWY	7	45.300	48.300	1.5	1.5	
2.0	16.60	11.05	1.900	1.250							
PAINTER					ALL		40.750	45.500	1.5	1.5	
1.5	10.75	11.10	0.000	0.770							
PAINTER SIGNS					BLD		33.920	38.090	1.5	1.5	
1.5	2.600	2.710	0.000	0.000							
PILEDRIVER					ALL		42.520	46.770	2.0	2.0	
2.0	11.50	16.82	0.000	0.630							
PIPEFITTER					BLD		46.000	49.000	1.5	1.5	
2.0	9.000	15.85	0.000	1.680							
PLASTERER					BLD		41.250	43.730	1.5	1.5	
2.0	11.10	11.69	0.000	0.550							
PLUMBER					BLD		46.050	48.050	1.5	1.5	
2.0	12.53	10.06	0.000	0.880							
ROOFER					BLD		39.200	42.200	1.5	1.5	
2.0	8.280	9.690	0.000	0.430							
SHEETMETAL WORKER					BLD		43.250	45.250	1.5	1.5	
2.0	10.65	12.90	0.000	0.820							
SPRINKLER FITTER					BLD		49.200	51.200	1.5	1.5	
2.0	10.75	8.850	0.000	0.450							
STONE MASON					BLD		41.580	45.740	1.5	1.5	
2.0	9.700	12.80	0.000	1.040							
SURVEY WORKER					ALL		37.000	37.750	1.5	1.5	
2.0	12.97	9.930	0.000	0.500							
TERRAZZO FINISHER					BLD		36.040	0.000	1.5	1.5	
2.0	10.20	9.900	0.000	0.540							
TERRAZZO MASON					BLD		39.880	42.880	1.5	1.5	
2.0	10.20	11.25	0.000	0.700							
TILE MASON					BLD		41.840	45.840	2.0	1.5	
2.0	10.20	9.560	0.000	0.880							
TRAFFIC SAFETY WRKR					HWY		28.250	29.850	1.5	1.5	
2.0	4.896	4.175	0.000	0.000							
TRUCK DRIVER					ALL	1	35.650	36.200	1.5	1.5	
2.0	7.250	6.319	0.000	0.250							
TRUCK DRIVER					ALL	2	35.800	36.200	1.5	1.5	
2.0	7.250	6.319	0.000	0.250							
TRUCK DRIVER					ALL	3	36.000	36.200	1.5	1.5	
2.0	7.250	6.319	0.000	0.250							
TRUCK DRIVER					ALL	4	36.200	36.200	1.5	1.5	
2.0	7.250	6.319	0.000	0.250							
TUCKPOINTER					BLD		41.950	42.950	1.5	1.5	
2.0	8.180	11.78	0.000	0.630							

Legend: RG (Region)

TYP (Trade Type - All,Highway,Building,Floating,Oil & Chip,Rivers)

C (Class)

Base (Base Wage Rate)

FRMAN (Foreman Rate)

M-F>8 (OT required for any hour greater than 8 worked each day, Mon through

Fri.

OSA (Overtime (OT) is required for every hour worked on Saturday)

OSH (Overtime is required for every hour worked on Sunday and Holidays)
H/W (Health & Welfare Insurance)
Pensn (Pension)
Vac (Vacation)
Trng (Training)

Explanations

WILL COUNTY

The following list is considered as those days for which holiday rates of wages for work performed apply: New Years Day, Memorial Day, Fourth of July, Labor Day, Thanksgiving Day, Christmas Day and Veterans Day in some classifications/counties. Generally, any of these holidays which fall on a Sunday is celebrated on the following Monday. This then makes work performed on that Monday payable at the appropriate overtime rate for holiday pay. Common practice in a given local may alter certain days of celebration. If in doubt, please check with IDOL.

EXPLANATION OF CLASSES

ASBESTOS - GENERAL - removal of asbestos material/mold and hazardous materials from any place in a building, including mechanical systems where those mechanical systems are to be removed. This includes the removal of asbestos materials/mold and hazardous materials from ductwork or pipes in a building when the building is to be demolished at the time or at some close future date.

ASBESTOS - MECHANICAL - removal of asbestos material from mechanical systems, such as pipes, ducts, and boilers, where the mechanical systems are to remain.

CERAMIC TILE FINISHER

The grouting, cleaning, and polishing of all classes of tile, whether for interior or exterior purposes, all burned, glazed or unglazed products; all composition materials, granite tiles, warning detectable tiles, cement tiles, epoxy composite materials, pavers, glass, mosaics, fiberglass, and all substitute materials, for tile made in tile-like units; all mixtures in tile like form of cement, metals, and other materials that are for and intended for use as a finished floor surface, stair treads, promenade roofs, walks, walls, ceilings, swimming pools, and all other places where tile is to form a finished interior or exterior. The mixing of all setting mortars including but not limited to thin-set mortars, epoxies, wall mud, and any other sand and cement mixtures or adhesives when used in the preparation, installation, repair, or maintenance of tile and/or similar materials. The handling and unloading of all sand, cement, lime, tile, fixtures, equipment, adhesives, or any other materials to be used in the preparation, installation, repair, or maintenance of tile and/or similar materials. Ceramic Tile Finishers shall fill all joints and voids regardless of method on all tile work, particularly and especially after installation of said tile work. Application of any and all protective coverings to all types of tile installations including, but not be limited to, all soap compounds, paper products, tapes, and all polyethylene coverings, plywood, masonite, cardboard, and any new type of products that may be used to protect tile installations, Blastrac equipment, and all floor scarifying equipment used in preparing floors to receive tile. The clean up and removal of all waste and materials. All demolition of existing tile floors and walls to be re-tiled.

COMMUNICATIONS TECHNICIAN

Installation, operation, inspection, maintenance, repair and service of radio, television, recording, voice, sound and vision production and reproduction, telephone and telephone interconnect, facsimile, equipment and appliances used for domestic, commercial, educational and entertainment purposes, pulling of wire through conduit but not the installation of conduit.

MARBLE FINISHER

Loading and unloading trucks, distribution of all materials (all stone, sand, etc.), stocking of floors with material, performing all rigging for heavy work, the handling of all material that may be needed for the installation of such materials, building of scaffolding, polishing if needed, patching, waxing of material if damaged, pointing up, caulking, grouting and cleaning of marble, holding water on diamond or Carborundum blade or saw for setters cutting, use of tub saw or any other saw needed for preparation of material, drilling of holes for wires that anchor material set by setters, mixing up of molding plaster for installation of material, mixing up thin set for the installation of material, mixing up of sand to cement for the installation of material and such other work as may be required in helping a Marble Setter in the handling of all material in the erection or installation of interior marble, slate, travertine, art marble, serpentine, alberene stone, blue stone, granite and other stones (meaning as to stone any foreign or domestic materials as are specified and used in building interiors and exteriors and customarily known as stone in the trade), carrara, sanionyx, vitrolite and similar opaque glass and the laying of all marble tile, terrazzo tile, slate tile and precast tile, steps, risers treads, base, or any other materials that may be used as substitutes for any of the aforementioned materials and which are used on interior and exterior which are installed in a similar manner.

MATERIAL TESTER I: Hand coring and drilling for testing of materials;
field inspection of uncured concrete and asphalt.

MATERIAL TESTER II: Field inspection of welds, structural steel, fireproofing, masonry, soil, facade, reinforcing steel, formwork, cured concrete, and concrete and asphalt batch plants; adjusting proportions of bituminous mixtures.

OPERATING ENGINEER - BUILDING

Class 1. Asphalt Plant; Asphalt Spreader; Autograde; Backhoes with Caisson Attachment; Batch Plant; Benoto (requires Two Engineers); Boiler and Throttle Valve; Caisson Rigs; Central Redi-Mix Plant; Combination Back Hoe Front End-loader Machine; Compressor and Throttle Valve; Concrete Breaker (Truck Mounted); Concrete Conveyor; Concrete Conveyor (Truck Mounted); Concrete Paver Over 27E cu. ft.; Concrete Paver 27E cu. ft. and Under; Concrete Placer; Concrete Placing Boom; Concrete Pump (Truck Mounted); Concrete Tower; Cranes, All; Cranes, Hammerhead; Cranes, (GCI and similar Type); Creter Crane; Spider Crane; Crusher, Stone, etc.; Derricks, All; Derricks, Traveling; Formless Curb and Gutter Machine; Grader, Elevating; Grouting Machines; Heavy Duty Self-Propelled Transporter or Prime Mover; Highlift Shovels or Front Endloader 2-1/4 yd. and over; Hoists, Elevators, outside type rack and pinion and similar machines; Hoists, One, Two and Three Drum; Hoists, Two Tugger One Floor; Hydraulic Backhoes; Hydraulic Boom Trucks; Hydro Vac (and similar equipment); Locomotives, All; Motor Patrol; Lubrication Technician; Manipulators; Pile Drivers and Skid Rig; Post Hole Digger; Pre-Stress Machine; Pump Cretes Dual Ram; Pump Cretes: Squeeze Cretes-Screw Type Pumps; Gypsum Bulker and Pump; Raised and Blind Hole Drill; Roto Mill Grinder; Scoops - Tractor Drawn; Slip-Form Paver; Straddle Buggies; Operation of Tie Back Machine; Tournapull; Tractor with Boom and Side Boom; Trenching Machines.

Class 2. Boilers; Broom, All Power Propelled;

Bulldozers; Concrete Mixer (Two Bag and Over); Conveyor, Portable; Forklift Trucks; Highlift Shovels or Front Endloaders under 2-1/4 yd.; Hoists, Automatic; Hoists, Inside Elevators; Hoists, Sewer Dragging Machine; Hoists, Tugger Single Drum; Laser Screed; Rock Drill (Self-Propelled); Rock Drill (Truck Mounted); Rollers, All; Steam Generators; Tractors, All; Tractor Drawn Vibratory Roller; Winch Trucks with "A" Frame.

Class 3. Air Compressor; Combination Small Equipment Operator; Generators; Heaters, Mechanical; Hoists, Inside Elevators (remodeling or renovation work); Hydraulic Power Units (Pile Driving, Extracting, and Drilling); Pumps, over 3" (1 to 3 not to exceed a total of 300 ft.); Low Boys; Pumps, Well Points; Welding Machines (2 through 5); Winches, 4 Small Electric Drill Winches.

Class 4. Bobcats and/or other Skid Steer Loaders; Oilers; and Brick Forklift.

Class 5. Assistant Craft Foreman.

Class 6. Gradall.

Class 7. Mechanics; Welders.

OPERATING ENGINEERS - HIGHWAY CONSTRUCTION

Class 1. Asphalt Plant; Asphalt Heater and Planer Combination; Asphalt Heater Scarfire; Asphalt Spreader; Autograder/GOMACO or other similar type machines; ABG Paver; Backhoes with Caisson Attachment; Ballast Regulator; Belt Loader; Caisson Rigs; Car Dumper; Central Redi-Mix Plant; Combination Backhoe Front Endloader Machine, (1 cu. yd. Backhoe Bucket or over or with attachments); Concrete Breaker (Truck Mounted); Concrete Conveyor; Concrete Paver over 27E cu. ft.; Concrete Placer; Concrete Tube Float; Cranes, all attachments; Cranes, Tower Cranes of all types: Creter Crane; Spider Crane; Crusher, Stone, etc.; Derricks, All; Derrick Boats; Derricks, Traveling; Dredges; Elevators, Outside type Rack & Pinion and Similar Machines; Formless Curb and Gutter Machine; Grader, Elevating; Grader,

Motor Grader,
Motor Patrol, Auto Patrol, Form Grader, Pull Grader,
Subgrader; Guard
Rail Post Driver Truck Mounted; Hoists, One, Two and
Three Drum; Heavy
Duty Self-Propelled Transporter or Prime Mover;
Hydraulic Backhoes;
Backhoes with shear attachments up to 40' of boom reach;
Lubrication
Technician; Manipulators; Mucking Machine; Pile Drivers
and Skid Rig;
Pre-Stress Machine; Pump Cretes Dual Ram; Rock Drill -
Crawler or Skid
Rig; Rock Drill - Truck Mounted; Rock/Track Tamper; Roto
Mill
Grinder; Slip-Form Paver; Snow Melters; Soil Test Drill
Rig (Truck
Mounted); Straddle Buggies; Hydraulic Telescoping Form
(Tunnel);
Operation of Tieback Machine; Tractor Drawn Belt
Loader; Tractor
Drawn Belt Loader (with attached pusher - two
engineers); Tractor with
Boom; Tractaire with Attachments; Traffic Barrier
Transfer Machine;
Trenching; Truck Mounted Concrete Pump with Boom; Raised
or Blind Hole
Drills (Tunnel Shaft); Underground Boring and/or Mining
Machines 5
ft. in diameter and over tunnel, etc; Underground Boring
and/or Mining
Machines under 5 ft. in diameter; Wheel Excavator;
Widener (APSCO).

Class 2. Batch Plant; Bituminous Mixer; Boiler and
Throttle Valve;
Bulldozers; Car Loader Trailing Conveyors; Combination
Backhoe Front
Endloader Machine (Less than 1 cu. yd. Backhoe Bucket or
over or with
attachments); Compressor and Throttle Valve; Compressor,
Common
Receiver (3); Concrete Breaker or Hydro Hammer; Concrete
Grinding
Machine; Concrete Mixer or Paver 7S Series to and
including 27 cu.
ft.; Concrete Spreader; Concrete Curing Machine, Burlap
Machine,
Belting Machine and Sealing Machine; Concrete Wheel Saw;
Conveyor Muck
Cars (Haglund or Similar Type); Drills, All; Finishing
Machine -
Concrete; Highlift Shovels or Front Endloader; Hoist -
Sewer Dragging
Machine; Hydraulic Boom Trucks (All Attachments); Hydro-
Blaster; Hydro
Excavating (excluding hose work); Laser Screed; All
Locomotives,
Dinky; Off-Road Hauling Units (including articulating)
Non
Self-Loading Ejection Dump; Pump Cretes: Squeeze Cretes
- Screw Type

Pumps, Gypsum Bulker and Pump; Roller, Asphalt; Rotary Snow Plows;
Rototiller, Seaman, etc., self-propelled; Self-Propelled Compactor;
Spreader - Chip - Stone, etc.; Scraper - Single/Twin Engine/Push and Pull;
Scraper - Prime Mover in Tandem (Regardless of Size); Tractors pulling attachments, Sheeps Foot, Disc, Compactor, etc.; Tug Boats.

Class 3. Boilers; Brooms, All Power Propelled; Cement Supply Tender;
Compressor, Common Receiver (2); Concrete Mixer (Two Bag and Over);
Conveyor, Portable; Farm-Type Tractors Used for Mowing, Seeding, etc.;
Forklift Trucks; Grouting Machine; Hoists, Automatic; Hoists, All
Elevators; Hoists, Tugger Single Drum; Jeep Diggers; Low Boys; Pipe
Jacking Machines; Post-Hole Digger; Power Saw, Concrete Power Driven;
Pug Mills; Rollers, other than Asphalt; Seed and Straw Blower; Steam
Generators; Stump Machine; Winch Trucks with "A" Frame; Work Boats;
Tamper-Form-Motor Driven.

Class 4. Air Compressor; Combination - Small Equipment Operator;
Directional Boring Machine; Generators; Heaters, Mechanical; Hydraulic
Power Unit (Pile Driving, Extracting, or Drilling); Light Plants, All
(1 through 5); Pumps, over 3" (1 to 3 not to exceed a total of 300
ft.); Pumps, Well Points; Vacuum Trucks (excluding hose work); Welding
Machines (2 through 5); Winches, 4 Small Electric Drill Winches.

Class 5. SkidSteer Loader (all); Brick Forklifts; Oilers.

Class 6. Field Mechanics and Field Welders

Class 7. Dowell Machine with Air Compressor; Gradall and machines of like nature.

OPERATING ENGINEER - FLOATING

Class 1. Craft Foreman; Master Mechanic; Diver/Wet Tender; Engineer;
Engineer (Hydraulic Dredge).

Class 2. Crane/Backhoe Operator; Boat Operator with towing endorsement;
Mechanic/Welder; Assistant Engineer (Hydraulic Dredge);
Leverman (Hydraulic Dredge); Diver Tender.

Class 3. Deck Equipment Operator, Machineryman, Maintenance of Crane (over 50 ton capacity) or Backhoe (115,000 lbs. or more); Tug/Launch Operator; Loader/Dozer and like equipment on Barge, Breakwater Wall, Slip/Dock, or Scow, Deck Machinery, etc.

Class 4. Deck Equipment Operator, Machineryman/Fireman (4 Equipment Units or More); Off Road Trucks; Deck Hand, Tug Engineer, Crane Maintenance (50 Ton Capacity and Under) or Backhoe Weighing (115,000 pounds or less); Assistant Tug Operator.

Class 5. Friction or Lattice Boom Cranes.

SURVEY WORKER - Operated survey equipment including data collectors, G.P.S. and robotic instruments, as well as conventional levels and transits.

TRAFFIC SAFETY - work associated with barricades, horses and drums used to reduce lane usage on highway work, the installation and removal of temporary lane markings, and the installation and removal of temporary road signs.

TRUCK DRIVER - BUILDING, HEAVY AND HIGHWAY CONSTRUCTION

Class 1. Two or three Axle Trucks. A-frame Truck when used for transportation purposes; Air Compressors and Welding Machines, including those pulled by cars, pick-up trucks and tractors; Ambulances; Batch Gate Lockers; Batch Hopperman; Car and Truck Washers; Carry-alls; Fork Lifts and Hoisters; Helpers; Mechanics Helpers and Greasers; Oil Distributors 2-man operation; Pavement Breakers; Pole Trailer, up to 40 feet; Power Mower Tractors; Self-propelled Chip Spreader; Skipman; Slurry Trucks, 2-man operation; Slurry Truck Conveyor Operation, 2 or 3 man; Teamsters; Unskilled Dumpman; and Truck Drivers hauling warning lights, barricades, and portable toilets on the job site.

Class 2. Four axle trucks; Dump Crets and Adgetors under 7 yards; Dumpsters, Track Trucks, Euclids, Hug Bottom Dump Turnapulls or Turnatrailers when pulling other than self-loading

equipment or similar equipment under 16 cubic yards; Mixer Trucks under 7 yards; Ready-mix Plant Hopper Operator, and Winch Trucks, 2 Axles.

Class 3. Five axle trucks; Dump Crets and Adgetors 7 yards and over; Dumpsters, Track Trucks, Euclids, Hug Bottom Dump Turnatrailers or turnapulls when pulling other than self-loading equipment or similar equipment over 16 cubic yards; Explosives and/or Fission Material Trucks; Mixer Trucks 7 yards or over; Mobile Cranes while in transit; Oil Distributors, 1-man operation; Pole Trailer, over 40 feet; Pole and Expandable Trailers hauling material over 50 feet long; Slurry trucks, 1-man operation; Winch trucks, 3 axles or more; Mechanic--Truck Welder and Truck Painter.

Class 4. Six axle trucks; Dual-purpose vehicles, such as mounted crane trucks with hoist and accessories; Foreman; Master Mechanic; Self-loading equipment like P.B. and trucks with scoops on the front.

TERRAZZO FINISHER

The handling of sand, cement, marble chips, and all other materials that may be used by the Mosaic Terrazzo Mechanic, and the mixing, grinding, grouting, cleaning and sealing of all Marble, Mosaic, and Terrazzo work, floors, base, stairs, and wainscoting by hand or machine, and in addition, assisting and aiding Marble, Masonic, and Terrazzo Mechanics.

Other Classifications of Work:

For definitions of classifications not otherwise set out, the Department generally has on file such definitions which are available.

If a task to be performed is not subject to one of the classifications of pay set out, the Department will upon being contacted state which neighboring county has such a classification and provide such rate, such rate being deemed to exist by reference in this document. If no neighboring county rate applies to the task, the Department shall undertake a special determination, such special determination being then deemed to have existed under

this determination. If a project requires these, or any classification not listed, please contact IDOL at 217-782-1710 for wage rates or clarifications.

LANDSCAPING

Landscaping work falls under the existing classifications for laborer, operating engineer and truck driver. The work performed by landscape plantsman and landscape laborer is covered by the existing classification of laborer. The work performed by landscape operators (regardless of equipment used or its size) is covered by the classifications of operating engineer. The work performed by landscape truck drivers (regardless of size of truck driven) is covered by the classifications of truck driver.

MATERIAL TESTER & MATERIAL TESTER/INSPECTOR I AND II

Notwithstanding the difference in the classification title, the classification entitled "Material Tester I" involves the same job duties as the classification entitled "Material Tester/Inspector I". Likewise, the classification entitled "Material Tester II" involves the same job duties as the classification entitled "Material Tester/Inspector II".

Williamson County Prevailing Wage for May 2014

(See explanation of column headings at bottom of wages)

Trade Name	RG	TYP	C	Base	FRMAN	M-F>8	OSA
OSH H/W	Pensn	Vac	Trng				
=====	==	===	=	=====	=====	=====	===
----	-----	-----	-----				
ASBESTOS ABT-GEN			ALL	27.030	27.480	1.5	1.5
2.0 6.350	11.57	0.000	0.900				
ASBESTOS ABT-MEC			BLD	21.500	22.500	1.5	1.5
2.0 6.500	5.700	0.000	0.650				
BOILERMAKER			BLD	32.060	34.560	1.5	1.5
2.0 7.070	21.27	1.000	0.350				
BRICK MASON			BLD	29.250	30.750	1.5	1.5
2.0 8.450	7.100	0.000	0.480				
CARPENTER			BLD	32.230	33.730	1.5	1.5
2.0 6.800	7.250	0.000	0.400				
CARPENTER			HWY	32.180	33.680	1.5	1.5
2.0 6.800	7.250	0.000	0.400				

CEMENT MASON	BLD	29.050	30.550	1.5	1.5
2.0 7.200 6.400 0.000 0.500					
CEMENT MASON	HWY	28.040	29.040	1.5	1.5
2.0 7.200 6.110 0.000 0.400					
CERAMIC TILE FNSHER	BLD	27.750	0.000	1.5	1.5
2.0 8.450 7.100 0.000 0.480					
ELECTRIC PWR EQMT OP	ALL 1	36.770	0.000	1.5	1.5
2.0 5.760 10.29 0.000 0.370					
ELECTRIC PWR EQMT OP	ALL 2	32.820	0.000	1.5	1.5
2.0 5.760 9.190 0.000 0.330					
ELECTRIC PWR GRNDMAN	ALL	27.020	0.000	1.5	1.5
2.0 5.760 7.570 0.000 0.270					
ELECTRIC PWR LINEMAN	ALL	46.100	49.220	1.5	1.5
2.0 5.760 12.91 0.000 0.460					
ELECTRICIAN	ALL	40.300	42.550	1.5	1.5
2.0 6.410 10.08 0.000 0.800					
ELECTRONIC SYS TECH	BLD	32.570	34.320	1.5	1.5
2.0 6.250 4.210 0.000 0.400					
FLOOR LAYER	BLD	29.580	30.330	1.5	1.5
2.0 6.800 7.250 0.000 0.400					
GLAZIER	BLD	26.780	28.030	1.5	1.5
2.0 6.120 5.900 0.000 0.300					
HT/FROST INSULATOR	BLD	29.990	30.990	1.5	1.5
2.0 5.050 10.09 0.000 0.280					
IRON WORKER	ALL	28.720	30.720	1.5	1.5
2.0 7.510 11.91 0.000 0.500					
LABORER	BLD	26.030	26.480	1.5	1.5
2.0 6.350 11.57 0.000 0.800					
LABORER	HWY	26.030	26.480	1.5	1.5
2.0 6.350 11.57 0.000 0.800					
LABORER	O&C	19.520	19.970	1.5	1.5
2.0 6.350 11.57 0.000 0.800					
MACHINIST	BLD	43.920	46.420	1.5	1.5
2.0 6.760 8.950 1.850 0.000					
MARBLE FINISHERS	BLD	27.750	0.000	1.5	1.5
2.0 8.450 7.100 0.000 0.480					
MARBLE MASON	BLD	29.250	30.750	1.5	1.5
2.0 8.450 7.100 0.000 0.480					
MILLWRIGHT	BLD	32.230	33.730	1.5	1.5
2.0 6.800 7.250 0.000 0.400					
MILLWRIGHT	HWY	32.180	33.680	1.5	1.5
2.0 6.800 7.250 0.000 0.400					
OE RIVER 1	RIV 1	34.050	35.050	1.5	1.5
2.0 8.300 9.500 0.000 2.450					
OE RIVER 2	RIV 2	30.600	35.050	1.5	1.5
2.0 8.300 9.500 0.000 2.450					
OPERATING ENGINEER	ALL 1	33.950	34.950	1.5	1.5
2.0 8.300 9.500 0.000 2.450					
OPERATING ENGINEER	ALL 2	32.050	34.950	1.5	1.5
2.0 8.300 9.500 0.000 2.450					
OPERATING ENGINEER	ALL 3	24.650	34.950	1.5	1.5
2.0 8.300 9.500 0.000 2.450					
OPERATING ENGINEER	ALL 4	21.400	27.800	1.5	1.5
2.0 5.650 6.100 0.000 1.100					
OPERATING ENGINEER	O&C 1	25.460	26.460	1.5	1.5
2.0 8.300 9.500 0.000 2.450					
OPERATING ENGINEER	O&C 2	23.880	26.310	1.5	1.5
2.0 7.800 9.000 0.000 1.950					
OPERATING ENGINEER	O&C 3	18.340	26.310	1.5	1.5
2.0 7.800 9.000 0.000 1.950					
OPERATING ENGINEER	O&C 4	16.050	21.100	1.5	1.5
2.0 5.650 6.100 0.000 1.100					

PAINTER		BLD	26.260	27.760	1.5	1.5
2.0	7.050	7.580	0.000	0.550		
PAINTER		HWY	30.560	32.060	1.5	1.5
2.0	7.050	7.580	0.000	0.550		
PAINTER OVER 30FT		BLD	27.260	28.760	1.5	1.5
2.0	7.050	7.580	0.000	0.550		
PAINTER PWR EQMT		BLD	27.260	28.760	1.5	1.5
2.0	7.050	7.580	0.000	0.550		
PAINTER PWR EQMT		HWY	31.560	33.060	1.5	1.5
2.0	7.050	7.580	0.000	0.550		
PILEDRIVER		BLD	32.230	33.730	1.5	1.5
2.0	6.800	7.250	0.000	0.400		
PILEDRIVER		HWY	32.180	33.680	1.5	1.5
2.0	6.800	7.250	0.000	0.400		
PIPEFITTER		BLD	38.250	42.070	1.5	1.5
2.0	8.500	10.30	0.000	1.300		
PLASTERER		BLD	29.050	30.550	1.5	1.5
2.0	7.200	6.400	0.000	0.500		
PLUMBER		BLD	38.250	42.070	1.5	1.5
2.0	8.500	10.30	0.000	1.300		
ROOFER		BLD	24.400	25.400	1.5	1.5
2.0	8.900	3.800	0.000	0.000		
SHEETMETAL WORKER		ALL	32.250	33.750	1.5	1.5
2.0	8.330	7.320	1.940	0.360		
SPRINKLER FITTER		BLD	37.120	39.870	1.5	1.5
2.0	8.420	8.500	0.000	0.350		
STONE MASON		BLD	29.250	30.750	1.5	1.5
2.0	8.450	7.100	0.000	0.480		
SURVEY WORKER		ALL	25.850	26.300	1.5	1.5
2.0	5.850	10.95	0.000	0.800		
TERRAZZO FINISHER		BLD	27.750	0.000	1.5	1.5
2.0	8.450	7.100	0.000	0.480		
TERRAZZO MASON		BLD	29.250	30.750	1.5	1.5
2.0	8.450	7.100	0.000	0.480		
TRUCK DRIVER		ALL 1	30.070	0.000	1.5	1.5
2.0	10.30	6.100	0.000	0.250		
TRUCK DRIVER		ALL 2	30.520	0.000	1.5	1.5
2.0	10.30	6.100	0.000	0.250		
TRUCK DRIVER		ALL 3	30.740	0.000	1.5	1.5
2.0	10.30	6.100	0.000	0.250		
TRUCK DRIVER		ALL 4	31.030	0.000	1.5	1.5
2.0	10.30	6.100	0.000	0.250		
TRUCK DRIVER		ALL 5	31.850	0.000	1.5	1.5
2.0	10.30	6.100	0.000	0.250		
TRUCK DRIVER		O&C 1	22.750	0.000	1.5	1.5
2.0	2.920	6.700	0.000	0.250		
TRUCK DRIVER		O&C 2	19.150	0.000	1.5	1.5
2.0	2.920	6.700	0.000	0.250		
TRUCK DRIVER		O&C 3	19.650	0.000	1.5	1.5
2.0	2.920	6.700	0.000	0.250		
TUCKPOINTER		BLD	29.250	30.750	1.5	1.5
2.0	8.450	7.100	0.000	0.480		

Legend: RG (Region)

TYP (Trade Type - All,Highway,Building,Floating,Oil & Chip,Rivers)

C (Class)

Base (Base Wage Rate)

FRMAN (Foreman Rate)

M-F>8 (OT required for any hour greater than 8 worked each day, Mon through Fri.

OSA (Overtime (OT) is required for every hour worked on Saturday)

OSH (Overtime is required for every hour worked on Sunday and Holidays)

H/W (Health & Welfare Insurance)

Pensn (Pension)

Vac (Vacation)

Explanations

WILLIAMSON COUNTY

The following list is considered as those days for which holiday rates of wages for work performed apply: New Years Day, Memorial Day, Fourth of July, Labor Day, Thanksgiving Day, Christmas Day and Veterans Day in some classifications/counties. Generally, any of these holidays which fall on a Sunday is celebrated on the following Monday. This then makes work performed on that Monday payable at the appropriate overtime rate for holiday pay. Common practice in a given local may alter certain days of celebration. If in doubt, please check with IDOL.

Oil and chip resealing (O&C) means the application of road oils and liquid asphalt to coat an existing road surface, followed by application of aggregate chips or gravel to coated surface, and subsequent rolling of material to seal the surface.

EXPLANATION OF CLASSES

ASBESTOS - GENERAL - removal of asbestos material/mold and hazardous materials from any place in a building, including mechanical systems where those mechanical systems are to be removed. This includes the

removal of asbestos materials/mold and hazardous materials from ductwork or pipes in a building when the building is to be demolished at the time or at some close future date.

ASBESTOS - MECHANICAL - removal of asbestos material from mechanical systems, such as pipes, ducts, and boilers, where the mechanical systems are to remain.

LABORER - OIL AND CHIP RESEALING ONLY

Hook and unhook chip box from aggregate truck; distribute material within chip box; perform flagging work related to oil and chip resealing; hand spray oil fluids; handle traffic control, including setting-up and maintaining barricades, drums, cones, delineators, signs and other such items, as well as laying-out and applying or removing temporary roadway markings used to control traffic in job site related to oil and chip resealing; and perform clean-up related to oil and chip resealing.

CERAMIC TILE FINISHER, MARBLE FINISHER, TERRAZZO FINISHER

Assisting, helping or supporting the tile, marble and terrazzo mechanic by performing their historic and traditional work assignments required to complete the proper installation of the work covered by said crafts. The term "Ceramic" is used for naming the classification only, and is in no a limitation of the product handled. Ceramic takes into consideration most hard tiles.

ELECTRIC POWER LINEMAN

Construction, maintenance and dismantling of overhead and underground electric power lines, including high voltage pipe type cable work, and associated structures and equipment.

ELECTRIC POWER EQUIPMENT OPERATOR - CLASS 1

Operation of all crawler type equipment D-4 and larger from the ground to assist the Electric Power Linemen in performing their duties.

ELECTRIC POWER EQUIPMENT OPERATORS - CLASS 2

Operation of all other equipment from the ground to assist the Electric Power Linemen in performing their duties.

ELECTRIC POWER GROUNDMAN

Applies to workers who assist the Electric Power Lineman from the ground.

ELECTRONIC SYSTEMS TECHNICIAN

Installation, service and maintenance of low-voltage systems which utilizes the transmission and/or transference of voice, sound, vision, or digital for commercial, education, security and entertainment purposes for the following: TV monitoring and surveillance, background/foreground music, intercom and telephone interconnect, field programming, inventory control systems, microwave transmission, multi-media, multiplex, radio page, school, intercom and sound burglar alarms and low voltage master clock systems.

Excluded from this classification are energy management systems, life safety systems, supervisory controls and data acquisition systems not intrinsic with the above listed systems, fire alarm systems, nurse call systems and raceways exceeding fifteen feet in length.

SURVEY WORKER - Operated survey equipment including data collectors, G.P.S. and robotic instruments, as well as conventional levels and transits.

TRUCK DRIVER - BUILDING, HEAVY AND HIGHWAY CONSTRUCTION
Class 1. Drivers on 2 axle trucks hauling less than 9 ton. Air compressor and welding machines and brooms, including those pulled by separate units, truck driver helpers, warehouse employees, mechanic helpers, greasers and tiremen, pickup trucks when hauling materials, tools, or workers to and from and on-the-job site, and fork lifts up to 6,000 lb. capacity.

Class 2. Two or three axle trucks hauling more than 9 ton but hauling less than 16 ton. A-frame winch trucks, hydrolift trucks, vector trucks or similar equipment when used for transportation purposes.

Fork lifts over 6,000 lb. capacity, winch trucks, four axle combination units, and ticket writers.

Class 3. Two, three or four axle trucks hauling 16 ton or more.

Drivers on water pulls, articulated dump trucks, mechanics and working forepersons, and dispatchers. Five axle or more combination units.

Class 4. Low Boy and Oil Distributors.

Class 5. Drivers who require special protective clothing while employed on hazardous waste work.

TRUCK DRIVER - O & C (Oil and Chip Resealing ONLY)

It involves driving of contractor or subcontractor owned, leased, or hired pickup, dump, service, or oil distributor trucks. Includes transporting materials and equipment (including, but not limited to oils, aggregate supplies, parts, machinery and tools) to or from the job site; distributing oil or liquid asphalt and aggregate; stock piling material; and maintaining trucks at job site related to oil and chip resealing.

Class 1. Distributors, liquid asphalt hauling and hauling of asphalt rubber-tired rollers.

Class 2. Stockpiling.

Class 3. Tandem hauling to job site.

OPERATING ENGINEERS - BUILDING, HEAVY AND HIGHWAY CONSTRUCTION

Class 1. APSCO or Equal Spreading Machine, Backhoe, Backfiller, Boom or Winch Cat, Bituminous Mixplane Machine, Blacksmith, Bituminous Surfacing Machine, Bull-Dozer, Crane, Shovel, Dragline, Truck Crane, Pile Driver, Concrete Breaker, Concrete or Pumpcrete Pumps, Dinky or Standard Locomotives, Well or Caisson Drills, Elevating Grader, Fork Lifts, Flexplane, Gradeall, Hi-Lift Hoists, Guy-Derricks, Hysters, Mechanic Motor Patrol, Mixers-21 cu. ft. or over, Push Cats, Pulls and Scrapers, Two Well Point Pumps, Pulverizer or Tiller, PugMill, Rubber-Tired Farm Type Tractor with Bulldozer/Blade/Auger or hi-lift

over 1/2 yd., Jersey Spreader, Tract-Air used with Drill or Hi-Lift, Trenching or Ditching Machines, Wood Chipper w/Tractor, Self-Propelled Roller w/Blade, Equipment Greaser, Self-Propelled Bump Grinder on Concrete pavement, Boat Operator, Skid-Loaders, Tuggers, Lazer Screed, and Self-Propelled Chip Spreader (when others run conveyors).

Class 2. Any type tractor pulling any type roller or disc, Two Air Compressors (220 cu. ft. capacity or over), Two Air Tract Drills, Air-Track Drill w/Compressor, Automatic Bins or Scales w/Compressor or Generator, Pipeline Boring Machine, Bulk Cement Plant w/Separate Compressor, Power Operated Bull Float, Hydra-Lift w/Single Motor, Straw Mulcher Blower w/Spout, Self-Propelled Roller/Compactor, Back-End man on Bituminous Surfacing Machine, oiler on milling machine.

Class 3. Air Compressor w/Valve driving piling, Boom or Winch Type Truck, Two Conveyors, Self-Propelled Concrete Saw, Form Grader, Truck Crane Oiler, Self-Propelled Vibrator, Rubber Tired Farm Type Tractor w/Blade/Bulldozer/Auger/hi-lift - 1/2 yd. or less, Elevator Operator, Man Lift (scissor lift) when lifting materials.

Class 4. Air-Track Drill (one), Belt Drag Machine, Power Broom, Mechanical Plasterer Applicator, Trac-Air, Air Compressor (220 cu. ft. or over) One, Air Compressor (under 220 cu. ft) four, Automatic Bin, Bulk Cement Plant w/Built-in Compressor running off same motor or electric motor, Fireman or Switchman, Self-Propelled Form Tamper, Light Plants (4), Welding Machines (4), Pumps (4), or Combination of four (4) Pumps, Light Plants, Welding Machines, Air-Compressors (under 220 cu. ft.), Mudjacks or Wood Chipper, Mixers - less than 21 cu. ft. Mortar Mixer w/Skip or Pump, Pipeline Tract Jack. One Operating Engineer may operate and maintain any combination of the following pieces of equipment, not to exceed four (4) which shall be within a reasonable distance, such combination may include any equipment in this classification: (Compressors, Light Plants,

Generators, Welding Machines, Pumps or Conveyors), One Well- Point Pump, Two Motor Driven Heaters, One Air Compressor (under 220 cu. ft.), One Engine-Driven Conveyor, One Motor Driven Heater, One Light Plant, One Pump, One Welding Machine, One Ulmac or Equal Spreader, Oilers, and one Generator 10 kw or greater.

OPERATING ENGINEER - O & C (Oil and Chip Resealing ONLY). Includes the operation of all motorized heavy equipment used in oil and chip resealing, including but not limited to operating self-propelled chip spreaders, and all types of rollers (both hard and rubber tired); and other duties pertaining to the operation or maintenance of heavy equipment related to oil and chip resealing.

Class 1. See Class 1 above for types of equipment operated.
Class 2. See Class 2 above for types of equipment operated.
Class 3. See Class 3 above for types of equipment operated.
Class 4. See Class 4 above for types of equipment operated.

OPERATING ENGINEER RIVER WORK 1 - operate the following machines when working on River Work and Levee Work on the Mississippi and Ohio Rivers, Lakes and Tributaries: Crane, Shovel, Drageline, Scrapers, Dredge, Derrick, Pile-Driver, Push Boat, all power boat operators, Mechanic, Engineman on Dredge, Leverman on Dredge, All Bituminous Spreader machines, Backhoe, Backfiller, Boom, or Winch Cat, Bituminous Mixplane Machine, Blacksmith, Bituminous Surfacing Machine, Bulldozer, Truck Cranes, Hydraulic Truck Mounted Boom/Crane, Concrete Finishing Machine, or Spreader Machine, Concrete Breaker, Concrete or Pumpcrete Machines, Concrete Plant Operator, All Off Road Material Hauling Equipment, Dinky or Standard Locomotives, Well Drill, Elevating Grader, Fork-Lifts, Flexplane, Gradeall, Hi-Lift, Power Handblade Tugger type Hoist, Hoist Two Drum (or over one), Gyderrick, Hyster, Motor Patrol, Mixers - 21 Cu. Ft. or over, Push Cat, Pulls, & Scrapers, Pumps-Two Well Points, Equipment Greaser, P & H Pulverizer or Pulverizer equal to Pugmill, Pugmill, Rubber-Tired

farm type
tractor w/Bulldozer/Blade/Auger or Hi-Lift over ½ yard,
Skimmer
Scoops, Seaman Tiller, Jersey Spreader, Tract-Air used
with Drill or
Hi-Lift, Trenching or Ditching Machine, Wood Chipper
w/Tractor,
self-propelled roller w/Blade, Concrete Pumps and Small
Equipment
Operators.

OPERATING ENGINEER RIVER 2 - when working on River Work
and Levee Work
on the Mississippi and Ohio Rivers, Lakes and
Tributaries shall be
employed as the Oiler or Fireman on Crane, Dragline,
Shovel, Dredge,
Truck Crane, Pile Driver, Gradeall, Dinky or Standard
Locomotive, Guy
Derrick, Trenching Machine or Ditching Machine 80 H.P.
and over, All
Terrain (cherry-picker) with over 40 ton Lifting
Capacity, Deck Oiler
and Deckhands.

Other Classifications of Work:

For definitions of classifications not otherwise set
out, the
Department generally has on file such definitions which
are available.
If a task to be performed is not subject to one of the
classifications of pay set out, the Department will
upon being
contacted state which neighboring county has such a
classification and
provide such rate, such rate being deemed to exist by
reference in
this document. If no neighboring county rate applies
to the task,
the Department shall undertake a special determination,
such special
determination being then deemed to have existed under
this
determination. If a project requires these, or any
classification not
listed, please contact IDOL at 217-782-1710 for wage
rates or
clarifications.

LANDSCAPING

Landscaping work falls under the existing
classifications for laborer,
operating engineer and truck driver. The work performed
by landscape
plantsman and landscape laborer is covered by the
existing
classification of laborer. The work performed by
landscape operators
(regardless of equipment used or its size) is covered

by the
classifications of operating engineer. The work
performed by
landscape truck drivers (regardless of size of truck
driven) is
covered by the classifications of truck driver.

Winnebago County Prevailing Wage for May 2014

(See explanation of column headings at bottom of wages)

Trade Name	OSH H/W	Pensn	Vac	RG	TYP	C	Base	FRMAN	M-F>8	OSA
=====				==	===	=	=====	=====	=====	=====
=====				=====	=====	=====	=====	=====	=====	=====
ASBESTOS ABT-GEN				BLD			30.570	31.820	1.5	1.5
2.0	8.240	12.95	0.000	0.800						
ASBESTOS ABT-MEC				BLD			18.950	0.000	1.5	1.5
2.0	2.700	3.350	0.000	0.000						
BOILERMAKER				BLD			44.240	48.220	2.0	2.0
2.0	6.970	17.54	0.000	0.350						
BRICK MASON				BLD			36.420	39.170	1.5	1.5
2.0	8.650	12.05	0.000	0.630						
CARPENTER				BLD			36.410	40.420	1.5	1.5
2.0	8.300	11.55	0.000	0.600						
CARPENTER				HWY			41.080	42.830	1.5	1.5
2.0	8.300	10.00	0.000	0.490						
CEMENT MASON				ALL			35.240	37.990	1.5	1.5
2.0	8.750	12.00	0.000	0.500						
CERAMIC TILE FNSHER				BLD			32.450	0.000	1.5	1.5
2.0	8.300	4.930	0.000	0.550						
COMMUNICATION TECH				BLD			36.440	40.080	1.5	1.5
2.0	10.39	12.09	0.000	0.760						
ELECTRIC PWR EQMT OP				ALL			36.610	49.750	1.5	1.5
2.0	5.000	11.35	0.000	0.270						
ELECTRIC PWR GRNDMAN				ALL			28.310	49.750	1.5	1.5
2.0	5.000	8.780	0.000	0.210						
ELECTRIC PWR LINEMAN				ALL			43.830	49.750	1.5	1.5
2.0	5.000	13.58	0.000	0.330						
ELECTRIC PWR TRK DRV				ALL			29.310	49.750	1.5	1.5
2.0	5.000	9.090	0.000	0.220						
ELECTRICIAN				BLD			41.500	45.650	1.5	1.5
2.0	10.39	17.43	0.000	0.830						
ELEVATOR CONSTRUCTOR				BLD			46.050	51.810	2.0	2.0
2.0	12.73	13.46	3.680	0.600						
GLAZIER				BLD			35.730	37.730	1.5	1.5
2.0	9.950	8.200	0.000	1.250						
HT/FROST INSULATOR				BLD			33.930	36.470	1.5	1.5
2.0	7.450	14.77	0.000	0.000						
IRON WORKER				ALL			35.090	36.840	2.0	2.0
2.0	8.340	22.19	0.000	0.500						
LABORER				BLD			30.570	31.820	1.5	1.5
2.0	8.240	12.95	0.000	0.800						
LABORER				HWY			33.200	33.950	1.5	1.5
2.0	8.240	13.95	0.000	0.800						
LABORER, SKILLED				HWY			35.650	36.400	1.5	1.5
2.0	8.240	13.95	0.000	0.800						
LATHER				BLD			36.410	40.420	1.5	1.5

2.0	8.300	11.55	0.000	0.600						
MACHINIST					BLD	43.920	46.420	1.5	1.5	
2.0	6.760	8.950	1.850	0.000						
MARBLE FINISHERS					BLD	32.450	0.000	1.5	1.5	
2.0	8.300	4.930	0.000	0.550						
MARBLE MASON					BLD	35.130	35.380	1.5	1.5	
2.0	8.300	7.240	0.000	0.580						
MATERIAL TESTER I					ALL	21.550	0.000	1.5	1.5	
2.0	7.460	4.840	0.000	0.170						
MATERIALS TESTER II					ALL	26.550	0.000	1.5	1.5	
2.0	7.460	4.840	0.000	0.170						
MILLWRIGHT					BLD	35.500	39.050	1.5	1.5	
2.0	8.300	14.37	0.000	0.500						
OPERATING ENGINEER					BLD 1	41.800	45.800	2.0	2.0	
2.0	16.65	10.30	2.350	1.000						
OPERATING ENGINEER					BLD 2	41.100	45.800	2.0	2.0	
2.0	16.65	10.30	2.350	1.000						
OPERATING ENGINEER					BLD 3	38.650	45.800	2.0	2.0	
2.0	16.65	10.30	2.350	1.000						
OPERATING ENGINEER					BLD 4	36.650	45.800	2.0	2.0	
2.0	16.65	10.30	2.350	1.000						
OPERATING ENGINEER					BLD 5	45.550	45.800	2.0	2.0	
2.0	16.65	10.30	2.350	1.000						
OPERATING ENGINEER					BLD 6	44.800	45.800	2.0	2.0	
2.0	16.65	10.30	2.350	1.000						
OPERATING ENGINEER					BLD 7	41.800	45.800	2.0	2.0	
2.0	16.65	10.30	2.350	1.000						
OPERATING ENGINEER					HWY 1	41.650	45.650	1.5	1.5	
2.0	16.65	10.30	2.350	1.300						
OPERATING ENGINEER					HWY 2	41.100	45.650	1.5	1.5	
2.0	16.65	10.30	2.350	1.300						
OPERATING ENGINEER					HWY 3	39.800	45.650	1.5	1.5	
2.0	16.65	10.30	2.350	1.300						
OPERATING ENGINEER					HWY 4	38.350	45.650	1.5	1.5	
2.0	16.65	10.30	2.350	1.300						
OPERATING ENGINEER					HWY 5	36.900	45.650	1.5	1.5	
2.0	16.65	10.30	2.350	1.300						
OPERATING ENGINEER					HWY 6	44.650	45.650	1.5	1.5	
2.0	16.65	10.30	2.350	1.300						
OPERATING ENGINEER					HWY 7	42.650	45.650	1.5	1.5	
2.0	16.65	10.30	2.350	1.300						
PAINTER					ALL	35.800	37.800	1.5	1.5	
1.5	10.00	8.200	0.000	1.350						
PILEDRIVER					BLD	37.410	41.530	1.5	1.5	
2.0	8.300	11.55	0.000	0.600						
PILEDRIVER					HWY	41.080	42.830	1.5	1.5	
2.0	8.300	10.00	0.000	0.490						
PIPEFITTER					BLD	42.100	45.050	1.5	1.5	
2.0	7.980	11.04	0.000	1.000						
PLASTERER					BLD	33.780	37.160	1.5	1.5	
2.0	8.750	11.60	0.000	0.500						
PLUMBER					BLD	42.100	45.050	1.5	1.5	
2.0	7.980	11.04	0.000	1.000						
ROOFER					BLD	39.200	42.200	1.5	1.5	
2.0	8.280	9.690	0.000	0.430						
SHEETMETAL WORKER					BLD	37.400	39.330	1.5	1.5	
2.0	5.700	16.50	0.520	0.290						
SPRINKLER FITTER					BLD	37.120	39.870	1.5	1.5	
2.0	8.420	8.500	0.000	0.350						
STONE MASON					BLD	36.420	39.170	1.5	1.5	
2.0	8.650	12.05	0.000	0.630						
SURVEY WORKER					ALL	35.650	36.400	1.5	1.5	

2.0	8.240	13.95	0.000	0.800						
TERRAZZO FINISHER			BLD	32.450	0.000	1.5	1.5			
2.0	8.300	4.930	0.000	0.550						
TERRAZZO MASON			BLD	35.130	35.380	1.5	1.5			
2.0	8.300	7.240	0.000	0.580						
TILE LAYER			BLD	36.410	40.420	1.5	1.5			
2.0	8.300	11.55	0.000	0.600						
TILE MASON			BLD	35.130	35.380	1.5	1.5			
2.0	8.300	7.240	0.000	0.580						
TRUCK DRIVER			ALL	1	32.960	33.420	1.5	1.5		
2.0	6.900	8.220	0.000	0.000						
TRUCK DRIVER			ALL	2	33.110	33.420	1.5	1.5		
2.0	6.900	8.220	0.000	0.000						
TRUCK DRIVER			ALL	3	33.310	33.420	1.5	1.5		
2.0	6.900	8.220	0.000	0.000						
TRUCK DRIVER			ALL	4	33.420	33.420	1.5	1.5		
2.0	6.900	8.220	0.000	0.000						
TUCKPOINTER			BLD	36.420	39.170	1.5	1.5			
2.0	8.650	12.05	0.000	0.630						

Legend: RG (Region)
TYP (Trade Type - All,Highway,Building,Floating,Oil & Chip,Rivers)
C (Class)
Base (Base Wage Rate)
FRMAN (Foreman Rate)
M-F>8 (OT required for any hour greater than 8 worked each day, Mon through Fri.
OSA (Overtime (OT) is required for every hour worked on Saturday)
OSH (Overtime is required for every hour worked on Sunday and Holidays)
H/W (Health & Welfare Insurance)
Pensn (Pension)
Vac (Vacation)
Trng (Training)

Explanations

WINNEBAGO COUNTY

The following list is considered as those days for which holiday rates of wages for work performed apply: New Years Day, Memorial Day, Fourth of July, Labor Day, Thanksgiving Day, Christmas Day and Veterans Day in some classifications/counties.

Generally, any of these holidays which fall on a Sunday is celebrated on the following Monday. This then makes work performed on that Monday payable at the appropriate overtime rate for holiday pay. Common practice in a given local may alter certain days of celebration. If in doubt, please check with IDOL.

EXPLANATION OF CLASSES

ASBESTOS - GENERAL - removal of asbestos material/mold and hazardous materials from any place in a building, including mechanical systems where those mechanical systems are to be removed. This includes the removal of asbestos materials/mold and hazardous materials from ductwork or pipes in a building when the building is to be demolished at the time or at some close future date.

ASBESTOS - MECHANICAL - removal of asbestos material from mechanical systems, such as pipes, ducts, and boilers, where the mechanical systems are to remain.

CERAMIC TILE FINISHER, MARBLE FINISHER, TERRAZZO FINISHER

Assisting, helping or supporting the tile, marble and terrazzo mechanic by performing their historic and traditional work assignments required to complete the proper installation of the work covered by said crafts. The term "Ceramic" is used for naming the classification only and is in no way a limitation of the product handled. Ceramic takes into consideration most hard tiles.

COMMUNICATIONS TECHNICIAN

Installing, manufacturing, assembling and maintaining sound and intercom, protection alarm (security), fire alarm, master antenna television, closed circuit television, low voltage control for computers and/or door monitoring, school communications systems, telephones and servicing of nurse and emergency calls, and the installation and maintenance of transmit and receive antennas, transmitters, receivers, and associated apparatus which operates in

conjunction with above systems. All work associated with these system installations will be included EXCEPT the installation of protective metallic conduit in new construction projects (excluding less than ten-foot, runs strictly for protection of cable) and 120 volt AC (or higher) power wiring and associated hardware.

LABORER, SKILLED - HIGHWAY

Individuals engaged in the following types of work, irrespective of the site of the work: asbestos abatement worker, handling of any materials with any foreign matter harmful to skin or clothing, track laborer, cement handlers, chloride handlers, the unloading and loading with steel workers and re-bars, concrete workers wet, tunnel helpers in free air, batch dumpers, mason tenders, kettle and tar men, tank cleaners, plastic installers, scaffold workers, motorized buggies or motorized unit used for wet concrete or handling of building materials, laborers with de-watering systems, sewer workers plus depth, rod and chainmen with technical engineers, rod and chainmen with land surveyors, rod and chainmen with surveyors, vibrator operators, cement silica, clay, fly ash, lime and plasters, handlers (bulk or bag), cofferdam workers plus depth, on concrete paving, placing, cutting and tying of reinforcing, deck hand, dredge hand, and shore laborers, bankmen on floating plant, grade checker, power tools, front end man on chip spreaders, cession workers plus depth, gunnite nozzle men, lead man on sewer work, welders, cutters, burners and torchmen, chainsaw operators, jackhammer and drill operators, layout man and/or drainage tile layer, steel form setter - street and highway, air tamping hammermen, signal man on crane, concrete saw operator, screedman on asphalt pavers, laborers tending masons with hot material or where foreign materials are used, mortar mixer operators, multiple concrete duct - leadsman, lumen, asphalt raker, curb asphalt machine operator, ready mix scalemen (permanent, portable

or temporary plant), laborers handling masterplate or similar materials, laser beam operator, con-crete burning machine operator, coring machine operator, plaster ten-der, underpinning and shoring of buildings, pump men, manhole and catch basin, dirt and stone tamper, hose men on concrete pumps, haz-ardous waste worker, lead base paint abatement worker, lining of pipe, refusing machine, assisting on direct boring machine, the work of lay-ing watermain, fire hydrants, all mechanical joints to watermain work, sewer worker, and tapping water service and forced lift station mechanical worker.

MATERIAL TESTER I: Hand coring and drilling for testing of materials; field inspection of uncured concrete and asphalt.

MATERIAL TESTER II: Field inspection of welds, structural steel, fireproofing, masonry, soil, facade, reinforcing steel, formwork, cured concrete, and concrete and asphalt batch plants; adjusting proportions of bituminous mixtures.

OPERATING ENGINEERS - BUILDING

Class 1. Asphalt Plant; Asphalt Spreader; Autograde; Backhoes with Caisson Attachment; Batch Plant; Benoto (requires Two Engineers); Boiler and Throttle Valve; Caisson Rigs; Central Redi-Mix Plant; Combination Back Hoe Front End-loader Machine; Compressor and Throttle Valve; Concrete Breaker (Truck Mounted); Concrete Conveyor; Concrete Paver (over 27E cu. ft.): Concrete Paver (27 cu. ft. and under); Concrete Placer; Concrete Pump (Truck Mounted); Concrete Conveyor (Truck Mounted); Concrete Tower; Cranes, All; GCI and similar types (required two operators only); Cranes, Hammerhead; Creter Crane; Crusher, Stone, etc.; Derricks, All; Derricks, Traveling; Formless Curb and Gutter Machine; Grader, Elevating; Grouting Machines; Highlift Shovels or Front Endloader 2-1/4 yd. and over; Hoists, Elevators, outside type rack and pinion and similar machines; Hoists, one, two and three Drum; Hoists, Two Tugger One Floor; Hydraulic

Backhoes; Hydraulic Boom Trucks; Hydro Vac (and similar equipment - excluding hose work and any sewer work); Locomotives, All; Lubrication Technician; Manipulators; Motor Patrol; Pile Drivers and Skid Rig; Post Hole Digger; Pre-Stress Machine; Pump Cretes Dual Ram; Pump Cretes: Squeeze Cretes - Screw Type Pumps, Gypsum Bulker and Pump; Raised and Blind Hole Drill; Rock Drill (self-propelled); Rock Drill - Truck Mounted; Roto Mill Grinder; Scoops - Tractor Drawn; Slipform Paver; Scrapers Prime Movers; Straddle Buggies; Tie Back Machine; Tractor with Boom and Side Boom; Trenching Machines.

Class 2. Bobcat (over 3/4 cu. yd.); Boilers; Brick Forklift; Broom, All Power Propelled; Bulldozers; Concrete Mixer (Two Bag and Over); Conveyor, Portable; Forklift Trucks; Highlift Shovels or Front Endloaders under 2-1/4 yd.; Hoists, Automatic; Hoists, Sewer Dragging Machine; Hoists, Tugger Single Drum; Laser Screed; Rollers, All; Steam Generators; Tractors, All; Tractor Drawn Vibratory Roller; Winch Trucks with "A" Frame.

Class 3. Air Compressor; Asphalt Spreader; Combination - Small Equipment Operator; Generators; Heaters, Mechanical; Hoists, Inside Elevators - (Rheostat Manual Controlled); Hydraulic Power Units (Pile Driving, Extracting, or Drilling - with a seat); Lowboys; Pumps, Over 3" (1 to 3 not to exceed total of 300 ft.); Pumps, Well Points; Welding Machines (2 through 5); Winches, 4 Small Electric Drill Winches; Bobcat (up to and including 3/4 cu. yd.).

Class 4. Elevator push button with automatic doors; Hoists, Inside; Oilers; Brick Forklift.

Class 5. Assistant Craft Foreman

Class 6. Mechanics; Welders.

Class 7. Gradall

OPERATING ENGINEERS - HIGHWAY CONSTRUCTION

Class 1. Asphalt Plant; Asphalt Heater and Planer Combination; Asphalt Heater Scarfire; Asphalt Silo Tender; Asphalt Spreader;

Autograder;
ABG Paver; Backhoes with Caisson Attachment; Ballast
Regulator; Belt
Loader; Caisson Rigs; Car Dumper; Central Redi-Mix
Plant; Backhoe
w/shear attachments; Combination Backhoe Front Endloader
Machine, (1
cu. yd. Backhoe Bucket or over or with attachments);
Concrete Breaker
(Truck Mounted); Concrete Conveyor; Concrete Paver over
27E cu. ft.;
Concrete Placer; Concrete Tube Float; Cranes, all
attachments; Cranes,
Tower of all types; Creter Crane; Crusher, Stone, etc.;
Derricks,
All; Derrick Boats; Derricks, Traveling; Directional
Boring Machine
over 12"; Dredges; Formless Curb and Gutter Machine;
Grader,
Elevating; Grader, Motor Grader, Motor Patrol, Auto
Patrol, Form
Grader, Pull Grader, Subgrader; Guard Rail Post Driver
Mounted;
Hoists, One, Two and Three Drum; Hydraulic Backhoes;
Hydro Vac, Self
Propelled, Truck Mounted (excluding hose work and any
sewer work);
Lubrication Technician; Manipulators; Pile Drivers and
Skid Rig;
Pre-Stress Machine; Pump Cretes Dual Ram; Rock Drill -
Crawler or Skid
Rig; Rock Drill - Truck Mounted; Rock/Track Tamper; Roto
Mill
Grinder; Slip-Form Paver; Snow Melters; Soil Test Drill
Rig (Truck
Mounted); Straddle Buggies; GCI Crane; Hydraulic
Telescoping Form
(Tunnel); Tie Back Machine; Tractor Drawn Belt Loader;
Tractor Drawn
Belt Loader with attached pusher; Tractor with Boom;
Tractaire with
Attachments; Traffic Barrier Conveyor Machine; Raised or
Blind Hole
Drills; Trenching Machine (over 12"); Truck Mounted
Concrete Pump with
Boom; Truck Mounted Concrete Conveyor; Work Boat (no
license required
- 90 h.p. or above); Underground Boring and/or Mining
Machines; Wheel
Excavator; Widener (APSCO).

Class 2. Batch Plant; Bituminous Mixer; Boiler and
Throttle Valve;
Bulldozers; Car Loader Trailing Conveyors; Combination
Backhoe Front
Endloader Machine (less than 1 cu. yd. Backhoe Bucket or
over or with
attachments); Compressor and Throttle Valve; Compressor,
Common
Receiver (3); Concrete Breaker or Hydro Hammer; Concrete
Grinding
Machine; Concrete Mixer or Paver 7S Series to and

including 27 cu.
ft.; Concrete Spreader; Concrete Curing Machine, Burlap
Machine,
Belting Machine and Sealing Machine; Concrete Wheel Saw
(large
self-propelled - excluding walk-behinds and hand-held);
Conveyor Muck
Cars (Haglund or Similar Type); Drills, all; Finishing
Machine -
Concrete; Highlift Shovels or Front Endloader; Hoist -
Sewer Dragging
Machine; Hydraulic Boom Trucks (All Attachments); Hydro
Blaster; All
Locomotives, Dinky; Off-Road Hauling Units; Non-Self
Loading Dump;
Ejection Dump; Pump Cretes: Squeeze Cretes - Screw Type
Pumps, Gypsum
Bulk and Pump; Roller, Asphalt; Rotary Snow Plows;
Rototiller,
Seaman, etc., self-propelled; Scoops - Tractor Drawn;
Self-Propelled
Compactor; Spreader - Chip - Stone, etc.; Scraper;
Scraper - Prime
Mover in Tandem (Regardless of Size); Tank Car Heater;
Tractors, Push,
Pulling Sheeps Foot, Disc, Compactor, etc.; Tug Boats.

Class 3. Boilers; Brooms, All Power Propelled; Cement
Supply Tender;
Compressor, Common Receiver (2); Concrete Mixer (Two Bag
and Over);
Conveyor, Portable; Farm-Type Tractors Used for Mowing,
Seeding, etc.;
Fireman on Boilers; Forklift Trucks; Grouting Machine;
Hoists,
Automatic; Hoists, All Elevators; Hoists, Tugger Single
Drum; Jeep
Diggers; Low Boys; Pipe Jacking Machines; Post-Hole
Digger; Power Saw,
Concrete Power Driven; Pug Mills; Rollers, other than
asphalt; Seed
and Straw Blower; Steam Generators; Stump Machine; Winch
Trucks with
"A" Frame; Work Boats; Tamper - Form - Motor Driven.

Class 4. Air Compressor - Small and Large; Asphalt
Spreader, Backend
Man; Bobcat (Skid Steer) all; Brick Forklift;
Combination - Small
Equipment Operator; Directional Boring Machine up to
12"; Generators;
Heaters, Mechanical; Hydraulic Power Unit (Pile Driving,
Extracting,
or Drilling); Hydro-Blaster; Light Plants, All (1
through 5); Pumps,
over 3" (1 to 3 not to exceed a total of 300 ft.);
Pumps, Well Points;
Tractaire; Trencher 12" and under; Welding Machines (2
through 5);
Winches, 4 Small Electric Drill Winches.

Class 5. Oilers and Directional Boring Machine Locator.

Class 6. Field Mechanics and Field Welders

Class 7. Gradall and machines of like nature.

SURVEY WORKER - Operated survey equipment including data collectors, G.P.S. and robotic instruments, as well as conventional levels and transits.

TRUCK DRIVER - BUILDING, HEAVY AND HIGHWAY CONSTRUCTION
Class 1. Two or three Axle Trucks. A-frame Truck when used for transportation purposes; Air Compressors and Welding Machines, including those pulled by cars, pick-up trucks and tractors; Ambulances; Batch Gate Lockers; Batch Hopperman; Car and Truck Washers; Carry-alls; Fork Lifts and Hoisters; Helpers; Mechanics
Helpers and Greasers; Oil Distributors 2-man operation; Pavement Breakers; Pole Trailer, up to 40 feet; Power Mower Tractors; Self-propelled Chip Spreader; Skipman; Slurry Trucks, 2-man operation; Slurry Truck Conveyor Operation, 2 or 3 man; TTeamsters
Unskilled dumpman; and Truck Drivers hauling warning lights, barricades, and portable toilets on the job site.

Class 2. Four axle trucks; Dump Crets and Adgetors under 7 yards; Dumpsters, Track Trucks, Euclids, Hug Bottom Dump Turnapulls or Turnatrailers when pulling other than self-loading equipment or similar equipment under 16 cubic yards; Mixer Trucks under 7 yards; Ready-mix Plant Hopper Operator, and Winch Trucks, 2 Axles.

Class 3. Five axle trucks; Dump Crets and Adgetors 7 yards and over; Dumpsters, Track Trucks, Euclids, Hug Bottom Dump Turnatrailers or turnapulls when pulling other than self-loading equipment or similar equipment over 16 cubic yards; Explosives and/or Fission Material Trucks; Mixer Trucks 7 yards or over; Mobile Cranes while in transit; Oil Distributors, 1-man operation; Pole Trailer, over 40 feet; Pole and Expandable Trailers hauling material over 50 feet long; Slurry trucks, 1-man operation; Winch trucks, 3 axles or more; Mechanic--Truck Welder and Truck Painter.

Class 4. Six axle trucks; Dual-purpose vehicles, such as mounted crane trucks with hoist and accessories; Foreman; Master Mechanic; Self-loading equipment like P.B. and trucks with scoops on the front.

Other Classifications of Work:

For definitions of classifications not otherwise set out, the Department generally has on file such definitions which are available. If a task to be performed is not subject to one of the classifications of pay set out, the Department will upon being contacted state which neighboring county has such a classification and provide such rate, such rate being deemed to exist by reference in this document. If no neighboring county rate applies to the task, the Department shall undertake a special determination, such special determination being then deemed to have existed under this determination. If a project requires these, or any classification not listed, please contact IDOL at 217-782-1710 for wage rates or clarifications.

LANDSCAPING

Landscaping work falls under the existing classifications for laborer, operating engineer and truck driver. The work performed by landscape plantsman and landscape laborer is covered by the existing classification of laborer. The work performed by landscape operators (regardless of equipment used or its size) is covered by the classifications of operating engineer. The work performed by landscape truck drivers (regardless of size of truck driven) is covered by the classifications of truck driver.

Woodford County Prevailing Wage for May 2014

(See explanation of column headings at bottom of wages)

Trade Name	RG	TYP	C	Base	FRMAN	M-F>8	OSA
OSH H/W	Pensn	Vac	Trng				
=====	==	===	=	=====	=====	=====	=====

```

==== =====
ASBESTOS ABT-GEN          BLD  30.450 31.450 1.5   1.5
2.0 7.700 9.060 0.000 0.800
ASBESTOS ABT-GEN          HWY  32.310 32.860 1.5   1.5
2.0 7.700 9.060 0.000 0.800
ASBESTOS ABT-MEC          BLD  32.140 34.640 1.5   1.5
2.0 11.17 10.76 0.000 0.720
BOILERMAKER               BLD  36.750 39.750 2.0   2.0
2.0 7.070 15.84 0.000 0.350
BRICK MASON                BLD  32.060 33.560 1.5   1.5
2.0 8.300 9.500 0.000 0.580
CARPENTER                  BLD  29.330 31.580 1.5   1.5
2.0 7.700 14.66 0.000 0.520
CARPENTER                  HWY  30.820 33.070 1.5   1.5
2.0 7.700 15.14 0.000 0.520
CEMENT MASON              NE ALL 35.300 36.300 1.5   1.5
2.0 8.300 11.98 0.000 0.500
CEMENT MASON              SE ALL 30.590 31.590 1.5   1.5
2.0 6.300 11.00 0.000 0.600
CEMENT MASON              W  BLD 27.090 28.840 1.5   1.5
2.0 8.140 14.76 0.000 0.500
CEMENT MASON              W  HWY 28.280 29.780 1.5   1.5
2.0 8.140 15.13 0.000 0.500
CERAMIC TILE FNSHER       BLD  29.750  0.000 1.5   1.5
2.0 8.300 9.500 0.000 0.580
ELECTRIC PWR EQMT OP      ALL  38.300 45.290 1.5   1.5
2.0 6.150 10.73 0.000 0.380
ELECTRIC PWR GRNDMAN      ALL  26.280 45.290 1.5   1.5
2.0 5.790 7.360 0.000 0.260
ELECTRIC PWR LINEMAN      ALL  42.540 45.290 1.5   1.5
2.0 6.280 11.92 0.000 0.430
ELECTRIC PWR TRK DRV      ALL  27.560 45.290 1.5   1.5
2.0 5.830 7.720 0.000 0.280
ELECTRICIAN               NE BLD 34.950 38.340 1.5   1.5
2.0 5.600 10.05 0.000 0.870
ELECTRICIAN               SE BLD 34.950 38.340 1.5   1.5
2.0 5.600 10.05 0.000 0.870
ELECTRICIAN               W  BLD 34.820 37.320 1.5   1.5
2.0 5.600 11.07 0.000 0.400
ELECTRONIC SYS TECH       BLD  27.480 29.480 1.5   1.5
2.0 5.750 10.52 0.000 0.400
ELEVATOR CONSTRUCTOR      BLD  41.070 46.200 2.0   2.0
2.0 12.73 13.46 3.290 0.600
GLAZIER                    BLD  31.670 33.670 1.5   1.5
2.0 9.950 7.700 0.000 1.250
HT/FROST INSULATOR       BLD  42.850 45.350 1.5   1.5
2.0 11.17 11.96 0.000 0.720
IRON WORKER                BLD  31.010 32.910 1.5   1.5
2.0 9.390 12.26 0.000 0.540
IRON WORKER                HWY  34.580 36.580 1.5   1.5
2.0 9.390 12.26 0.000 0.390
LABORER                    BLD  29.450 30.450 1.5   1.5
2.0 7.700 9.060 0.000 0.800
LABORER                    HWY  31.310 31.860 1.5   1.5
2.0 7.700 9.060 0.000 0.800
LABORER, SKILLED          BLD  29.450 30.450 1.5   1.5
2.0 7.700 9.060 0.000 0.800
LABORER, SKILLED          HWY  31.310 31.860 1.5   1.5
2.0 7.700 9.060 0.000 0.800
LATHER                      BLD  29.330 31.580 1.5   1.5
2.0 7.700 14.66 0.000 0.520
MACHINERY MOVER           HWY  34.580 36.580 1.5   1.5

```

2.0	9.390	12.26	0.000	0.390						
MACHINIST					BLD	43.920	46.420	1.5	1.5	
2.0	6.760	8.950	1.850	0.000						
MARBLE FINISHERS					BLD	29.750	0.000	1.5	1.5	
2.0	8.300	9.500	0.000	0.580						
MARBLE MASON					BLD	31.510	32.760	1.5	1.5	
2.0	8.300	9.500	0.000	0.580						
MILLWRIGHT					BLD	30.240	32.490	1.5	1.5	
2.0	7.700	14.09	0.000	0.520						
MILLWRIGHT					HWY	31.820	34.070	1.5	1.5	
2.0	7.700	14.64	0.000	0.520						
OPERATING ENGINEER					BLD 1	36.000	39.000	1.5	1.5	
2.0	6.750	16.60	0.000	3.000						
OPERATING ENGINEER					BLD 2	33.490	39.000	1.5	1.5	
2.0	6.750	16.60	0.000	3.000						
OPERATING ENGINEER					BLD 3	29.340	39.000	1.5	1.5	
2.0	6.750	16.60	0.000	3.000						
OPERATING ENGINEER					HWY 1	36.000	39.500	1.5	1.5	
2.0	6.750	16.60	0.000	3.000						
OPERATING ENGINEER					HWY 2	33.490	39.500	1.5	1.5	
2.0	6.750	16.60	0.000	3.000						
OPERATING ENGINEER					HWY 3	29.340	39.500	1.5	1.5	
2.0	6.750	16.60	0.000	3.000						
PAINTER					ALL	33.000	35.000	1.5	1.5	
1.5	10.00	8.200	0.000	1.350						
PAINTER SIGNS					BLD	33.920	38.090	1.5	1.5	
1.5	2.600	2.710	0.000	0.000						
PILEDRIVER					BLD	29.830	32.080	1.5	1.5	
2.0	7.700	14.66	0.000	0.520						
PILEDRIVER					HWY	31.820	34.070	1.5	1.5	
2.0	7.700	15.14	0.000	0.520						
PIPEFITTER					NW BLD	37.400	41.510	1.5	1.5	
2.0	7.000	11.63	0.000	1.060						
PIPEFITTER					SE BLD	39.650	42.820	1.5	1.5	
2.0	7.000	10.15	0.000	1.850						
PLASTERER					SE BLD	30.000	32.000	1.5	1.5	
2.0	7.100	13.83	0.000	0.490						
PLASTERER					W BLD	27.770	29.770	1.5	1.5	
2.0	8.140	13.71	0.000	0.650						
PLUMBER					NW BLD	34.520	37.630	1.5	1.5	
2.0	7.000	13.31	0.000	0.900						
PLUMBER					SE BLD	39.650	42.820	1.5	1.5	
2.0	7.000	10.15	0.000	1.850						
ROOFER					BLD	29.580	31.060	1.5	1.5	
2.0	8.450	7.220	0.000	0.250						
SHEETMETAL WORKER					BLD	32.150	33.760	1.5	1.5	
2.0	8.270	14.18	0.000	0.780						
SIGN HANGER					HWY	34.580	36.580	1.5	1.5	
2.0	9.390	12.26	0.000	0.390						
SPRINKLER FITTER					BLD	37.120	39.870	1.5	1.5	
2.0	8.420	8.500	0.000	0.350						
STEEL ERECTOR					HWY	34.580	36.580	1.5	1.5	
2.0	9.390	12.26	0.000	0.390						
STONE MASON					BLD	32.060	33.560	1.5	1.5	
2.0	8.300	9.500	0.000	0.580						
TERRAZZO FINISHER					BLD	29.750	0.000	1.5	1.5	
2.0	8.300	9.500	0.000	0.580						
TERRAZZO MASON					BLD	31.510	32.760	1.5	1.5	
2.0	8.300	9.500	0.000	0.580						
TILE MASON					BLD	31.510	32.760	1.5	1.5	
2.0	8.300	9.500	0.000	0.580						
TRUCK DRIVER					O&C 1	24.980	0.000	1.5	1.5	

2.0	10.30	4.840	0.000	0.250						
TRUCK DRIVER			O&C	2	25.340	0.000	1.5	1.5		
2.0	10.30	4.840	0.000	0.250						
TRUCK DRIVER			O&C	3	25.510	0.000	1.5	1.5		
2.0	10.30	4.840	0.000	0.250						
TRUCK DRIVER			O&C	4	25.740	0.000	1.5	1.5		
2.0	10.30	4.840	0.000	0.250						
TRUCK DRIVER			O&C	5	26.420	0.000	1.5	1.5		
2.0	10.30	4.840	0.000	0.250						
TRUCK DRIVER			E ALL	1	35.650	36.200	1.5	1.5		
2.0	7.250	6.319	0.000	0.250						
TRUCK DRIVER			E ALL	2	35.800	36.200	1.5	1.5		
2.0	7.250	6.319	0.000	0.250						
TRUCK DRIVER			E ALL	3	36.000	36.200	1.5	1.5		
2.0	7.250	6.319	0.000	0.250						
TRUCK DRIVER			E ALL	4	36.200	36.200	1.5	1.5		
2.0	7.250	6.319	0.000	0.250						
TRUCK DRIVER			W ALL	1	31.230	0.000	1.5	1.5		
2.0	10.30	4.840	0.000	0.250						
TRUCK DRIVER			W ALL	2	31.680	0.000	1.5	1.5		
2.0	10.30	4.840	0.000	0.250						
TRUCK DRIVER			W ALL	3	31.890	0.000	1.5	1.5		
2.0	10.30	4.840	0.000	0.250						
TRUCK DRIVER			W ALL	4	32.180	0.000	1.5	1.5		
2.0	10.30	4.840	0.000	0.250						
TRUCK DRIVER			W ALL	5	33.020	0.000	1.5	1.5		
2.0	10.30	4.840	0.000	0.250						
TUCKPOINTER			BLD		32.060	33.560	1.5	1.5		
2.0	8.300	9.500	0.000	0.580						

Legend: RG (Region)
TYP (Trade Type - All,Highway,Building,Floating,Oil & Chip,Rivers)
C (Class)
Base (Base Wage Rate)
FRMAN (Foreman Rate)
M-F>8 (OT required for any hour greater than 8 worked each day, Mon through Fri.)
OSA (Overtime (OT) is required for every hour worked on Saturday)
OSH (Overtime is required for every hour worked on Sunday and Holidays)
H/W (Health & Welfare Insurance)
Pensn (Pension)
Vac (Vacation)
Trng (Training)

Explanations

†WOODFORD COUNTY

CEMENT MASONS AND PLASTERERS (NORTHEAST) - That part of the county including the town of Minonk.

CEMENT MASONS AND PLASTERERS (SOUTHEAST) - Eastern part North to and including Benson and West to, but not including Roanoke.

CEMENT MASONS AND PLASTERERS (WEST) - That part of the county West of Rt. 116 and 116A including the towns of Benson, Roanoke and Congerville.

ELECTRICIANS (NORTHEAST) - Townships of Linn, Clayton, Minonk, Roanoke, Green and Panola.

ELECTRICIANS (SOUTHEAST) - Townships of Palestine, El Paso and Kansas.

ELECTRICIANS (WEST) - Townships of Partridge, Cazenovia, Spring Bay, Worth, Metamora, Cruger, Olio, and Montgomery.

PLUMBERS & PIPEFITTERS (SOUTHEAST) - That part of the county South of Rt. 116 and East of Rte. 116A including Goodfield.

TRUCK DRIVERS (EAST) - That part of the county East of Route 51 and north of Route 24.

The following list is considered as those days for which holiday rates of wages for work performed apply: New Years Day, Memorial Day, Fourth of July, Labor Day, Thanksgiving Day, Christmas Day and Veterans Day in some classifications/counties. Generally, any of these holidays which fall on a Sunday is celebrated on the following Monday. This then makes work performed on that Monday payable at the appropriate overtime rate for holiday pay. Common practice in a given local may alter certain days of celebration. If in doubt, please check with IDOL.

Oil and chip resealing (O&C) means the application of road oils and liquid asphalt to coat an existing road surface, followed by application of aggregate chips or gravel to coated surface, and subsequent rolling of material to seal the surface.

EXPLANATION OF CLASSES

ASBESTOS - GENERAL - removal of asbestos material/mold and hazardous materials from any place in a building, including mechanical systems where those mechanical systems are to be removed. This includes the removal of asbestos materials/mold and hazardous materials from ductwork or pipes in a building when the building is to be demolished at the time or at some close future date.

ASBESTOS - MECHANICAL - removal of asbestos material from mechanical systems, such as pipes, ducts, and boilers, where the mechanical systems are to remain.

CERAMIC TILE FINISHER, MARBLE FINISHER, TERRAZZO FINISHER

Assisting, helping or supporting the tile, marble and terrazzo mechanic by performing their historic and traditional work assignments required to complete the proper installation of the work covered by said crafts. The term "Ceramic" is used for naming the classification only and is in no way a limitation of the product handled. Ceramic takes into consideration most hard tiles.

ELECTRONIC SYSTEMS TECHNICIAN

Installation, service and maintenance of low-voltage systems which utilizes the transmission and/or transference of voice, sound, vision, or digital for commercial, education, security and entertainment purposes for the following: TV monitoring and surveillance, background/foreground music, intercom and telephone interconnect, field programming, inventory control systems, microwave transmission, multi-media, multiplex, radio page, school, intercom and sound burglar alarms and low voltage master clock systems.

Excluded from this classification are energy management systems, life safety systems, supervisory controls and data acquisition systems not intrinsic with the above listed systems, fire alarm systems, nurse call systems and raceways exceeding fifteen feet in length.

LABORER, SKILLED - BUILDING

The skilled laborer building (BLD) classification shall encompass the following types of work, irrespective of the site of the work: tending of carpenters in unloading, handling, stockpiling and distribution operations, also other building crafts, mixing, handling, and conveying of all materials used by masons, plasterers and other building construction crafts, whether done by hand or by any process. The drying of plastering when done by salamander heat, and the cleaning and clearing of all debris. All work pertaining to and in preparation of asbestos abatement and removal. The building of scaffolding and staging for masons and plasterers. The excavations for buildings and all other construction, digging, of trenches, piers, foundations and holes, digging, lagging, sheeting, cribbing, bracing and propping of foundations, holes, caissons, cofferdams, and dikes, the setting of all guidelines for machine or hand excavation and subgrading. The mixing, handling, conveying, pouring, vibrating, gunniting and otherwise applying of concrete, whether by hand or other method of concrete for any walls, foundations, floors, or for other construction concrete sealant men. The wrecking, stripping, dismantling, and handling of concrete forms and false work, and the building of centers for fireproofing purposes. Boring machine, gas, electric or air in preparation for shoving pipe, telephone cable, and so forth, under highways, roads, streets and alleys. All hand and power operating cross cut saws when used for clearing. All work in compressed air construction. All work on acetylene burners in salvaging. The blocking and tamping of concrete. The laying of sewer tile and conduit, and pre-cast materials. The assembling and dismantling of all jacks and sectional scaffolding, including elevator construction and running of slip form jacks. The work of drill running and blasting, including wagon drills. The wrecking, stripping, dismantling, cleaning, moving and oiling of forms. The cutting off of concrete piles. The loading, unloading,

handling and
carrying to place of installation of all rods, (and
materials for use
in reinforcing) concrete and the hoisting of same and
all signaling
where hoist is used in this type of construction coming
under the
jurisdiction of the Laborers' Union. And, all other
labor work not
awarded to any other craft. Mortar mixers, kettlemen
and carrier of
hot stuff, tool crib men, watchmen (Laborer), firemen or
salamander
tenders, flagmen, deck hands, installation and
maintenance of
temporary gas-fired heating units, gravel box men,
dumpmen and
spotters, fencing Laborers, cleaning lumber, pit men,
material
checkers, dispatchers, unloading explosives, asphalt
plant laborers,
writer of scale tickets, fireproofing laborers,
janitors, asbestos
abatement and removal laborers, handling of materials
treated with
oil, creosote, chloride, asphalt, and/or foreign
material harmful to
skin or clothing, Laborers with de-watering systems,
gunnite nozzle
men, laborers tending masons with hot material or where
foreign
materials are used, Laborers handling masterplate or
similar
materials, laser beam operator, concrete burning machine
operator,
material selector men working with firebrick or
combustible material,
dynamite men, track laborers, cement handlers, chloride
handlers, the
unloading and laborers with steel workers and re-bars,
concrete
workers (wet), luteman, asphalt raker, curb asphalt
machine operator,
ready mix scalemen, permanent, portable or temporary
plant drilling
machine operator, plaster tenders, underpinning and
shoring of
buildings, fire watch, signaling of all power equipment,
to include
trucks excavating equipment, etc., tree topper or
trimmer when in
connection to construction, tunnel helpers in free air,
batch dumpers,
kettle and tar men, tank cleaners, plastic installers,
scaffold
workers, motorized buggies or motorized unit used for
wet concrete or
handling of building materials, sewer workers, rod and
chain men,
vibrator operators, mortar mixer operator, cement
silica, clay, fly
ash, lime and plasters, handlers (bulk or bag),

cofferdam workers, on
concrete paving, placing, cutting and tying of
reinforcing, deck hand,
dredge hand and shore laborers, bankmen on floating
plant, asphalt
workers with machine & layers, grade checker, power
tools, caisson
workers, lead man on sewer work, welders, cutters,
burners and torch
men, chain saw operators, paving breaker, jackhammer and
drill
operator, layout man and/or drainage tile layer, steel
form setters --
street and highway, air tamping hammerman, signal man on
crane,
concrete saw operator, screen man on asphalt pavers,
front end man on
chip spreader, multiple concrete duct -- lead man.

LABORER, SKILLED - HIGHWAY

The skilled laborer heavy and highway (HWY)
classification shall
encompass the following types of work, irrespective of
the site of the
work: handling of materials treated with oil, creosote,
asphalt
and/or any foreign materials harmful to skin or
clothing, track
laborers, chloride handlers, the unloading and loading
with steel
workers and re-bars, concrete workers (wet), tunnel
helpers in free
air, batch dumpers, mason tenders, kettle and tar men,
plastic
installers, scaffold workers, motorized buggies or
motorized unit used
for wet concrete or handling of building materials,
laborers with
de-watering systems, sewer workers plus depth, rod and
chainmen,
vibrator operators, mortar mixer operators, cement
silica, clay, fly
ash, lime and plasters, handlers (bulk or bag),
cofferdam workers plus
depth, on concrete paving, placing, cutting and tying or
reinforcing,
deck hand, dredge hand shore laborers, bankmen on
floating plant,
asphalt workers with machine, and layers, grade checker,
power tools,
stripping of all concrete forms excluding paving forms,
dumpmen and
spotters, when necessary, caisson workers plus depth,
gunnite nozzle
men, welders, cutters, burners and torchmen, chain saw
operators,
paving breaker, jackhammer and drill operators, layout
man and/or
drainage tile layer, steel form setters - street and
highway, air
tamping hammerman, signal man on crane, concrete saw

operator,
screedman on asphalt pavers, front end man on chip
spreader, multiple
concrete duct, luteman, asphalt raker, curb asphalt
machine operator,
ready mix scalemen (portable or temporary plant), laser
beam operator,
concrete burning machine operator, and coring machine
operator.

TRUCK DRIVER - BUILDING, HEAVY AND HIGHWAY CONSTRUCTION
- WEST

Class 1. Drivers on 2 axle trucks hauling less than 9
ton. Air
compressor and welding machines and brooms, including
those pulled by
separate units, truck driver helpers, warehouse
employees, mechanic
helpers, greasers and tiremen, pickup trucks when
hauling materials,
tools, or workers to and from and on-the-job site, and
fork lifts up
to 6,000 lb. capacity.

Class 2. Two or three axle trucks hauling more than 9
ton but hauling
less than 16 ton. A-frame winch trucks, hydrolift
trucks, vactor
trucks or similar equipment when used for
transportation purposes.
Fork lifts over 6,000 lb. capacity, winch trucks, four
axle
combination units, and ticket writers.

Class 3. Two, three or four axle trucks hauling 16 ton
or more.
Drivers on water pulls, articulated dump trucks,
mechanics and working
forepersons, and dispatchers. Five axle or more
combination units.

Class 4. Low Boy and Oil Distributors.

Class 5. Drivers who require special protective
clothing while
employed on hazardous waste work.

TRUCK DRIVER - BUILDING, HEAVY AND HIGHWAY CONSTRUCTION
- EAST

Class 1. Two or three Axle Trucks. A-frame Truck when
used for
transportation purposes; Air Compressors and Welding
Machines,
including those pulled by cars, pick-up trucks and
tractors;
Ambulances; Batch Gate Lockers; Batch Hopperman; Car and
Truck
Washers; Carry-alls; Fork Lifts and Hoisters; Helpers;
Mechanics
Helpers and Greasers; Oil Distributors 2-man operation;

Pavement

Breakers; Pole Trailer, up to 40 feet; Power Mower Tractors;
Self-propelled Chip Spreader; Skipman; Slurry Trucks, 2-man operation; Slurry Truck Conveyor Operation, 2 or 3 man; Teamsters
Unskilled dumpman; and Truck Drivers hauling warning lights, barricades, and portable toilets on the job site.

Class 2. Four axle trucks; Dump Crets and Adgetors under 7 yards;
Dumpsters, Track Trucks, Euclids, Hug Bottom Dump Turnapulls or
Turnatrailers when pulling other than self-loading equipment or
similar equipment under 16 cubic yards; Mixer Trucks under 7 yards;
Ready-mix Plant Hopper Operator, and Winch Trucks, 2 Axles.

Class 3. Five axle trucks; Dump Crets and Adgetors 7 yards and over;
Dumpsters, Track Trucks, Euclids, Hug Bottom Dump Turnatrailers or
turnapulls when pulling other than self-loading equipment or similar
equipment over 16 cubic yards; Explosives and/or Fission Material
Trucks; Mixer Trucks 7 yards or over; Mobile Cranes while in transit;
Oil Distributors, 1-man operation; Pole Trailer, over 40 feet; Pole
and Expandable Trailers hauling material over 50 feet long; Slurry
trucks, 1-man operation; Winch trucks, 3 axles or more; Mechanic--Truck Welder and Truck Painter.

Class 4. Six axle trucks; Dual-purpose vehicles, such as mounted
crane trucks with hoist and accessories; Foreman; Master Mechanic;
Self-loading equipment like P.B. and trucks with scoops on the front.
TRUCK DRIVER - OIL AND CHIP RESEALING ONLY.

This shall encompass laborers, workers and mechanics who drive
contractor or subcontractor owned, leased, or hired pickup, dump,
service, or oil distributor trucks. The work includes transporting
materials and equipment (including but not limited to, oils, aggregate
supplies, parts, machinery and tools) to or from the job site;
distributing oil or liquid asphalt and aggregate; stock piling
material when in connection with the actual oil and chip contract.
The Truck Driver (Oil & Chip Resealing) wage

classification does not
include supplier delivered materials.

OPERATING ENGINEERS - BUILDING

Class 1. Cranes; Overhead Cranes; Gradall; All Cherry Pickers;
Mechanics; Central Concrete Mixing Plant Operator; Road Pavers (27E - Dual Drum - Tri Batchers); Blacktop Plant Operators and Plant Engineers; 3 Drum Hoist; Derricks; Hydro Cranes; Shovels; Skimmer Scoops; Koehring Scooper; Drag Lines; Backhoe; Derrick Boats; Pile Drivers and Skid Rigs; Clamshells; Locomotive Cranes; Dredge (all types) Motor Patrol; Power Blades - Dumore - Elevating and similar types; Tower Cranes (Crawler-Mobile) and Stationary; Crane-type Backfiller; Drott Yumbo and similar types considered as Cranes; Caisson Rigs; Dozer; Tournadozer; Work Boats; Ross Carrier; Helicopter; Tournapulls - all and similar types; Scoops (all sizes); Pushcats; Endloaders (all types); Asphalt Surfacing Machine; Slip Form Paver; Rock Crusher; Heavy Equipment Greaser; CMI, CMI Belt Placer, Auto Grade & 3 Track and similar types; Side Booms; Multiple Unit Earth Movers; Creter Crane; Trench Machine; Pump-crete-Belt Crete-Squeeze Cretes-Screw-type Pumps and Gypsum; Bulker & Pump - Operator will clean; Formless Finishing Machine; Flaherty Spreader or similar types; Screed Man on Laydown Machine; Wheel Tractors (industrial or Farm-type w/Dozer-Hoe-Endloader or other attachments); F.W.D. & Similar Types; Vermeer Concrete Saw.

Class 2. Dinkeys; Power Launches; PH One-pass Soil Cement Machine (and similar types); Pugmill with Pump; Backfillers; Euclid Loader; Forklifts; Jeeps w/Ditching Machine or other attachments; Tuneluger; Automatic Cement and Gravel Batching Plants; Mobile Drills (Soil Testing) and similar types; Gurries and Similar Types; (1) and (2) Drum Hoists (Buck Hoist and Similar Types); Chicago Boom; Boring Machine & Pipe Jacking Machine; Hydro Boom; Dewatering System; Straw Blower; Hydro Seeder; Assistant Heavy Equipment Greaser on Spread; Tractors (Track type) without Power Unit pulling

Rollers; Rollers on
Asphalt -- Brick Macadem; Concrete Breakers; Concrete
Spreaders; Mule
Pulling Rollers; Center Stripper; Cement Finishing
Machines & CMI
Texture & Reel Curing Machines; Cement Finishing
Machine; Barber
Green or similar loaders; Vibro Tamper (All similar
types)
Self-propelled; Winch or Boom Truck; Mechanical Bull
Floats; Mixers
over 3 Bag to 27E; Tractor pulling Power Blade or
Elevating Grader;
Porter Rex Rail; Clary Screed; Truck Type Hoptoe Oilers;
Fireman;
Spray Machine on Paving; Curb Machines; Truck Crane
Oilers; Oil
Distributor; Truck-Mounted Saws.

Class 3. Air Compressor; Power Subgrader; Straight
Tractor; Trac Air
without attachments; Herman Nelson Heater, Dravo,
Warner, Silent Glo,
and similar types; Roller: Five (5) Ton and under on
Earth or
Gravel; Form Grader; Crawler Crane & Skid Rig Oilers;
Freight
Elevators - permanently installed; Pump; Light Plant;
Generator;
Conveyor (1) or (2) - Operator will clean; Welding
Machine; Mixer (3)
Bag and Under (Standard Capacity with skip); Bulk Cement
Plant; Oiler
on Central Concrete Mixing Plant.

OPERATING ENGINEERS - HEAVY AND HIGHWAY CONSTRUCTION

CLASS 1. Cranes; Hydro Cranes; Shovels; Crane Type
Backfiller; Tower,
Mobile, Crawler, & Stationary Cranes; Derricks; Hoists
(3 Drum);
Draglines; Drott Yumbo & Similar Types considered as
Cranes; 360
Degree Swing Excavator (Shears, Grapples, Movacs, etc.);
Back Hoe;
Derrick Boats; Pile Driver and Skid Rigs; Clam Shell;
Locomotive -
Cranes; Road Pavers - Single Drum - Dual Drum - Tri
Batcher; Motor
Patrols & Power Blades - Dumore - Elevating & Similar
Types;
Mechanics; Central Concrete Mixing Plant Operator;
Asphalt Batch Plant
Operators and Plant Engineers; Gradall; Caisson Rigs;
Skimmer Scoop -
Koering Scooper; Dredges (all types); Hoptoe; All Cherry
Pickers;
Work Boat; Ross Carrier; Helicopter; Dozer; Tournadozer;
Tournapulls -
all and similar types; Operation of Concrete and all
Recycle
Machines; Multiple Unit Earth Movers; Scoops (all

sizes); Pushcats;
Endloaders (all types); Asphalt Surfacing Machine; Slip
Form Paver;
Rock Crusher; Operation of Material Crusher, Screening
Plants, and
Tunnel Boring Machine; Heavy Equipment Greaser (top
greaser on
spread); CMI, Auto Grade, CMI Belt Placer & 3 Track and
Similar Types;
Side Booms; Asphalt Heater & Planer Combination (used to
plane
streets); Wheel Tractors (with Dozer, Hoe or Endloader
Attachments);
CAT Earthwork Compactors and Similar Types; Blaw Knox
Spreader and
Similar Types; Trench Machines; Pump Crete - Belt Crete
- Squeeze
Crete - Screw Type Pumps and Gypsum (operator will
clean); Creter
Crane; Operation of Concrete Pump Truck; Formless
Finishing Machines;
Flaherty Spreader or Similar Types; Screed Man on
Laydown Machine;
Vermeer Concrete Saw; Operation of Laser Screed; Span
Saw; Dredge
Leverman; Dredge Engineer; Lull or Similar Type; Hydro-
Boom Truck;
Operation of Guard Rail Machine; and Starting Engineer
on Pipeline or
Construction (11 or more pieces) including: Air
Compressor (Trailer
Mounted), All Forced Air Heaters (regardless of Size),
Water Pumps
(Greater than 4-1/2" or Total Discharge Over 4-1/2"),
Light Plants,
Generators (Trailer Mounted - Excluding Decontamination
Trailer),
Welding Machines (Any Size or Mode of Power), Conveyor,
Mixer (any
size), Stud Welder, Power Pac, etc, and Ground Heater
(Trailer
Mounted).

CLASS 2. Bulker & Pump; Power Launches; Boring Machine
& Pipe Jacking
Machine; Dinkeys; Operation of Carts, Powered Haul Unit
for a Boring
Machine; P & H One Pass Soil Cement Machines and Similar
Types; Wheel
Tractors (Industry or Farm Type - Other); Back Fillers;
Euclid Loader;
Fork Lifts; Jeep w/Ditching Machine or Other
Attachments; Tunneluger;
Automatic Cement & Gravel Batching Plants; Mobile Drills
- Soil
Testing and Similar Types; Pugmill with Pump; All (1)
and (2) Drum
Hoists; Dewatering System; Straw Blower; Hydro-Seeder;
Bump Grinders
(self-propelled); Assistant Heavy Equipment Greaser;
Apsco Spreader;
Tractors (Track-Type) without Power Units Pulling

Rollers; Rollers on
Asphalt - Brick or Macadam; Concrete Breakers; Concrete
Spreaders;
Cement Strippers; Cement Finishing Machines & CMI
Texture & Reel
Curing Machines; Vibro-Tampers (All Similar Types Self-
Propelled);
Mechanical Bull Floats; Self-Propelled Concrete Saws;
Truck Mounted
Power Saws; Operation of Curb Cutters; Mixers - Over
Three (3) Bags;
Winch and Boom Trucks; Tractor Pulling Power Blade or
Elevating
Grader; Porter Rex Rail; Clary Screed; Mule Pulling
Rollers; Pugmill
without Pump; Barber Greene or Similar Loaders; Track
Type Tractor
w/Power Unit attached (minimum); Fireman; Spray Machine
on Paving;
Curb Machines; Paved Ditch Machine; Power Broom; Self-
Propelled
Sweepers; Self-Propelled Conveyors; Power Subgrader; Oil
Distributor;
Straight Tractor; Truck Crane Oiler; Truck Type Oilers;
Directional
Boring Machine; Horizontal Directional Drill;
Articulating End Dump
Vehicles; Starting Engineer on Pipeline or Construction
(6 -10
pieces) including: Air Compressor (Trailer Mounted), All
Forced Air
Heaters (regardless of Size), Water Pumps (Greater than
4-1/2" or
Total Discharge Over 4-1/2"), Light Plants, Generators
(Trailer
Mounted - Excluding Decontamination Trailer), Welding
Machines (Any
Size or Mode of Power), Conveyor, Mixer (any size), Stud
Welder, Power
Pac, etc., and Ground Heater (Trailer Mounted).

CLASS 3. Straight Framed Truck Mounted Vac Unit
(separately powered);
Trac Air Machine (without attachments); Rollers - Five
Ton and Under
on Earth and Gravel; Form Graders; Bulk Cement Plant;
Oilers; and
Starting Engineer on Pipeline or Construction (3 - 5
pieces)
including: Air Compressor (Trailer Mounted), All Forced
Air Heaters
(regardless of Size), Water Pumps (Greater than 4-1/2"
or Total
Discharge Over 4-1/2"), Light Plants, Generators
(Trailer Mounted -
Excluding Decontamination Trailer), Welding Machines
(Any Size or Mode
of Power), Conveyor, Mixer (any size), Stud Welder,
Power Pac, etc.,
and Ground Heater (Trailer Mounted).

Other Classifications of Work:

For definitions of classifications not otherwise set out, the Department generally has on file such definitions which are available. If a task to be performed is not subject to one of the classifications of pay set out, the Department will upon being contacted state which neighboring county has such a classification and provide such rate, such rate being deemed to exist by reference in this document. If no neighboring county rate applies to the task, the Department shall undertake a special determination, such special determination being then deemed to have existed under this determination. If a project requires these, or any classification not listed, please contact IDOL at 217-782-1710 for wage rates or clarifications.

LANDSCAPING

Landscaping work falls under the existing classifications for laborer, operating engineer and truck driver. The work performed by landscape plantsman and landscape laborer is covered by the existing classification of laborer. The work performed by landscape operators (regardless of equipment used or its size) is covered by the classifications of operating engineer. The work performed by landscape truck drivers (regardless of size of truck driven) is covered by the classifications of truck driver.