

12

13

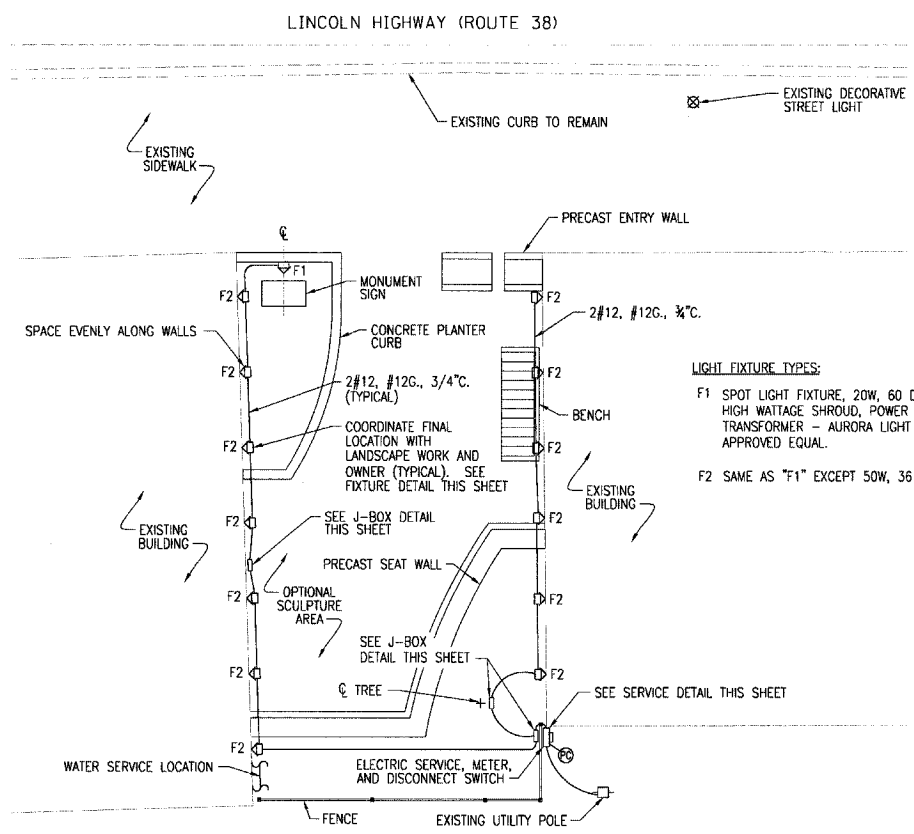

PEDESTRIAN WAYSIDE REFUGE/SCENIC VISTA

LIGHT FIXTURE TYPES:
 F1 SPOT LIGHT FIXTURE, 20W, 60 DEG., MR16 LAMP, 120/12V, HIGH WATTAGE SHROUD, POWER STAKE WITH INTEGRAL 60W TRANSFORMER - AURORA LIGHT SL16 MARINER, OR APPROVED EQUAL.
 F2 SAME AS "F1" EXCEPT 50W, 36 DEG., MR16 LAMP.

GENERAL ELECTRICAL NOTES:

1. THE COST FOR PERMIT, INSPECTION FEES, AND UTILITY FEES SHALL BE INCLUDED IN THE ELECTRICAL PAY ITEM.
2. ALL CONDUCTORS SHALL BE COPPER WITH XLP-USE INSULATION.
3. ALL ELECTRICAL WORK SHALL CONFORM TO NATIONAL ELECTRICAL CODE (NEC-2005), LOCAL ORDINANCES, AND RECOGNIZED GOOD STANDARDS OF PRACTICE.
4. ALL CONDUCTORS SHALL BE INSTALLED IN CONDUIT, IMC, RIGID, OR SCHEDULE 40 PVC.
5. CONTRACTOR SHALL FURNISH, INSTALL, AND WIRE EQUIPMENT AND MATERIAL REQUIRED FOR A COMPLETE AND OPERABLE SYSTEM.
6. ELECTRICAL CONTRACTOR SHALL BE LICENSED AND BONDED TO PERFORM WORK IN THE CITY OF DEKALB.
7. RECEPTACLE: 20A, 125V, GFCI, WITH WEATHERPROOF POLYCARBONATE IN-USE COVER.
8. PAY ITEM: ELECTRICAL WORK COMPLETE - SCENIC VISTA.

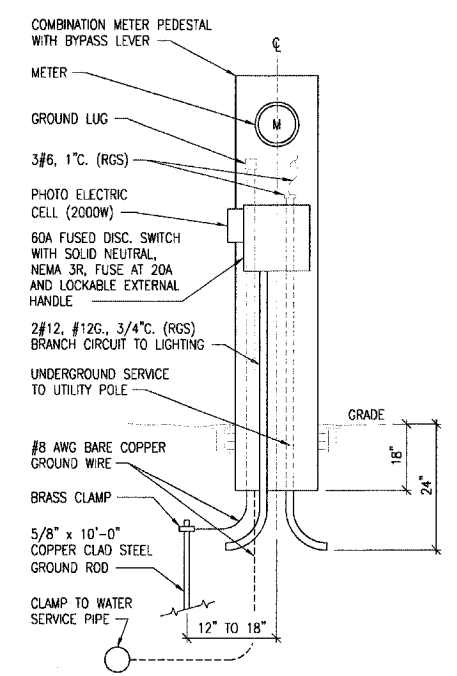

SERVICE DETAIL
NO SCALE

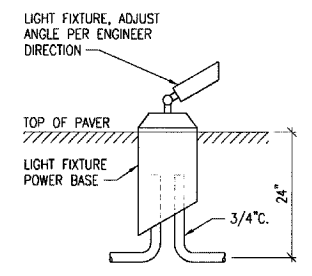

FIXTURE DETAIL
NO SCALE

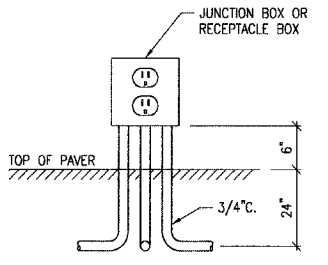

J-BOX DETAIL
NO SCALE

HANSON
 Hanson Professional Services Inc.
 Copyright Hanson Professional Services Inc. 2007

FILE NAME: I:\AV011\PJT\041008_Pedestrian Wayside Refuge-041008.dwg
 USER NAME: ANC
 DESIGNED: PJT
 DRAWN: ANC
 CHECKED: PJT
 PLOT DATE: 04/10/08 10:33:32 AM

FILE NAME	USER NAME	DESIGNED	PJT	REVISED	---
I:\AV011\PJT\041008_Pedestrian Wayside Refuge-041008.dwg	ANC	DRAWN	ANC	REVISED	---
PLOT SCALE	AS SHOWN	CHECKED	PJT	REVISED	---
PLOT DATE	04/10/08 10:33:32 AM	DATE	04/10/08	REVISED	---

STATE OF ILLINOIS
 DEPARTMENT OF TRANSPORTATION

PEDESTRIAN WAYSIDE REFUGE / SCENIC VISTA LIGHTING
 EAST LINCOLN HIGHWAY
 LIGHTING AND STREETScape
 DEKALB, IL

SCALE: AS SHOWN SHEET NO. OF SHEETS STA. TO STA.

F.A.P. RTE.	SECTION	COUNTY	TOTAL SHEETS	SHEET NO.
567	06-00173-00-LT	DEKALB	41	36
CONTRACT NO. 87337			ILLINOIS ITEMP 32025	

L-10