

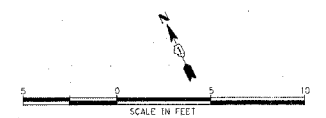

PROPERTY OWNER:
DEKALB PARK DISTRICT

- SHRUB LEGEND
- PR ROSE, 'PURPLE PAVEMENT'
 - KV VIBURNUM, KOREAN SPICE
 - KD DEUTZIA, KALMIA FLOWERED
- PERENNIAL AND GRASS LEGEND
- BO BLUE OAT GRASS
 - PD PRAIRIE DROPSEED
 - WA ATSTER, WOOD'S BLUE
 - MC CONEFLOWER, MAGNUS
 - WC CATMINT, WALKER'S LOW

NOTE:
SEE SIDEWALK & GRADING PLAN,
SHEET 12, & FOUNDATION PLAN,
SHEET 38, FOR ADDITIONAL INFORMATION.

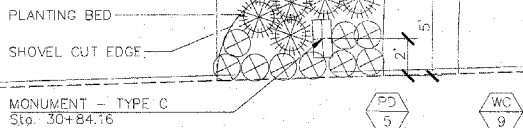
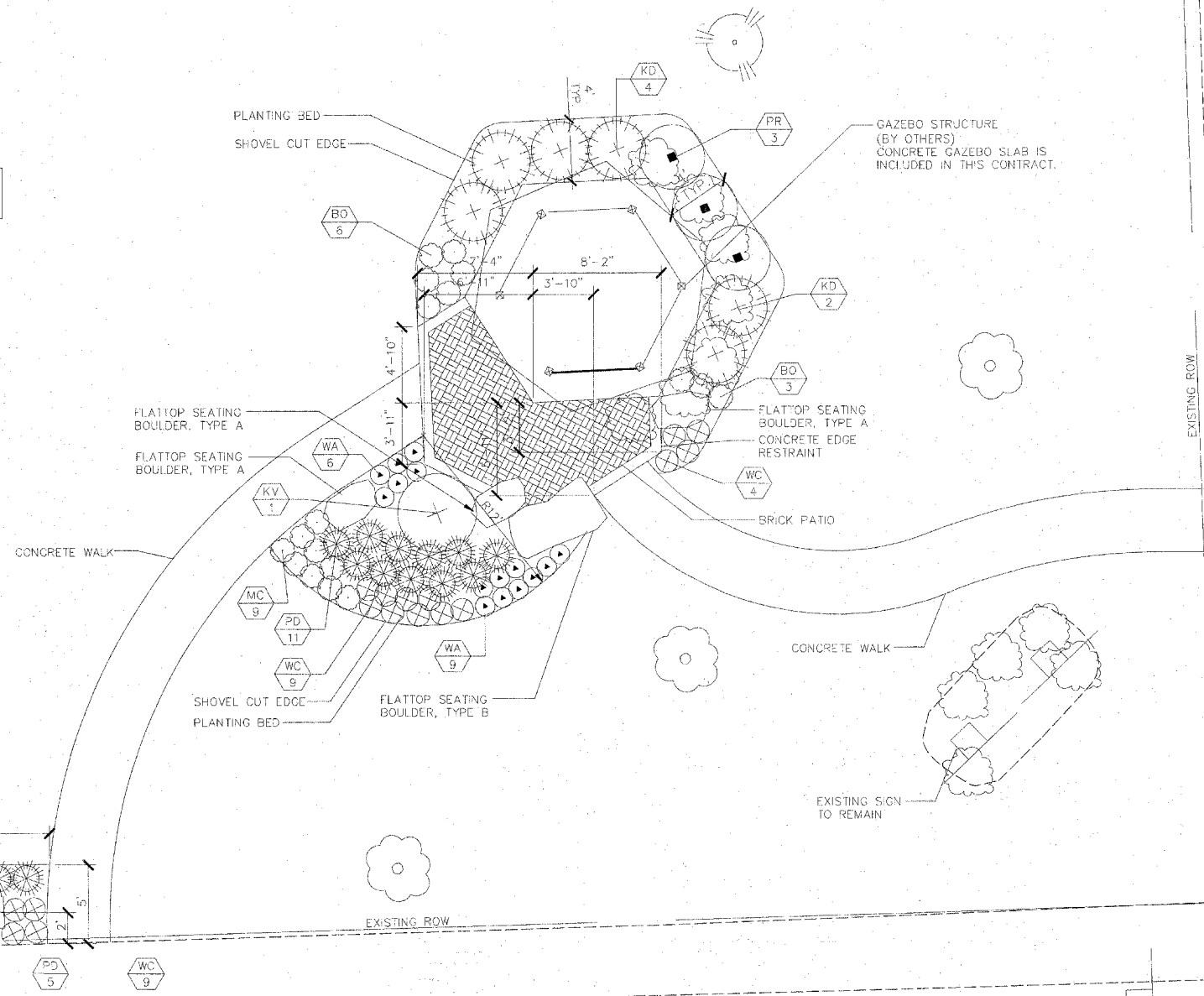

LAYOUT SAA 04/09/08 Hussard/644
 DRAWN SAA 04/09/08 CAVAN/2006.04.36 PM
 REVIEWED CPS 10/10/08 10:05:00 AM 10/10/08 10:05:00 AM 10/10/08 10:05:00 AM

FILE NAME =	USER NAME = SAA	DESIGNED = SAA	REVISED =
I:\05\009\00r\001A\CADD\Road\Sheet\SAA\SP-Sp.dwg		DRAWN = SAA	REVISED =
		CHECKED = CPS	REVISED =
PLOT SCALE = AS SHOWN		DATE = 04/10/08	REVISED =
PLOT DATE = 04/14/2008, 01:36 PM			

STATE OF ILLINOIS
DEPARTMENT OF TRANSPORTATION

EAST LINCOLN HIGHWAY
LIGHTING AND STREETScape
DEKALB, IL

SCALE: AS SHOWN SHEET NO. OF SHEETS STA. 30+54 TO STA. 31+80

F.A.P. RTE.	SECTION	COUNTY	TOTAL SHEETS	SHEET NO.
567	06-00173-00-LT	DEKALB	41	17
CONTRACT NO. 87337				
FAP 567	ILLINOIS I-TEP 32025			