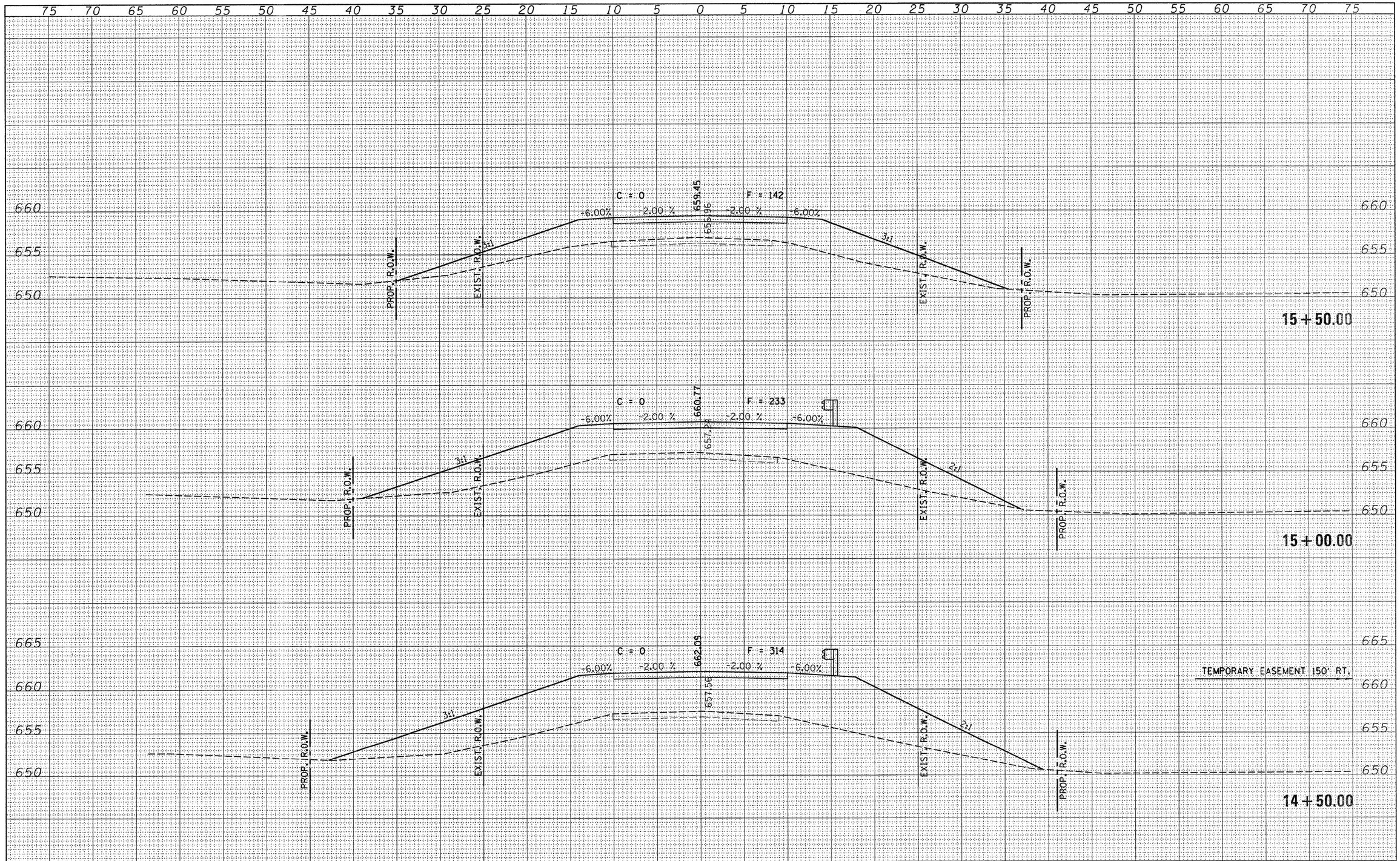

FINAL SURVEY	BY	DATE
SURVEYED		
PLOTTED		
NOTE BOOK TEMPLATE		
AREAS		
NO. AREAS CHECKED		

ORIGINAL SURVEY	BY	DATE
SURVEYED		
PLOTTED		
NOTE BOOK TEMPLATE		
AREAS		
NO. AREAS CHECKED		

FILE NAME = 75001-sht-sxs.dgn	USER NAME =	DESIGNED - L.F.S.	REVISED -
		DRAWN - TWK	REVISED -
	PLOT SCALE =	CHECKED -	REVISED -
	PLOT DATE = 12/23/2008	DATE - 11-19-07	REVISED -

STATE OF ILLINOIS
COUNTY HIGHWAY DEPARTMENT

HLR HAMPTON, LENZINI & RENWICK, INC.
CIVIL & STRUCTURAL ENGINEERS
LAND SURVEYORS

SCALE: | SHEET NO. OF SHEETS

CROSS SECTIONS – T.R. 154
PIATT COUNTY

STA. 14+50.00 TO STA. 15+50.00

T.R.	SECTION	COUNTY	TOTAL SHEETS	SHEET NO.
154	03-06130-00-BR	PIATT	57	50
		CONTRACT NO. 91385		

FED. ROAD DIST. NO. | ILLINOIS | FED. AID PROJECT