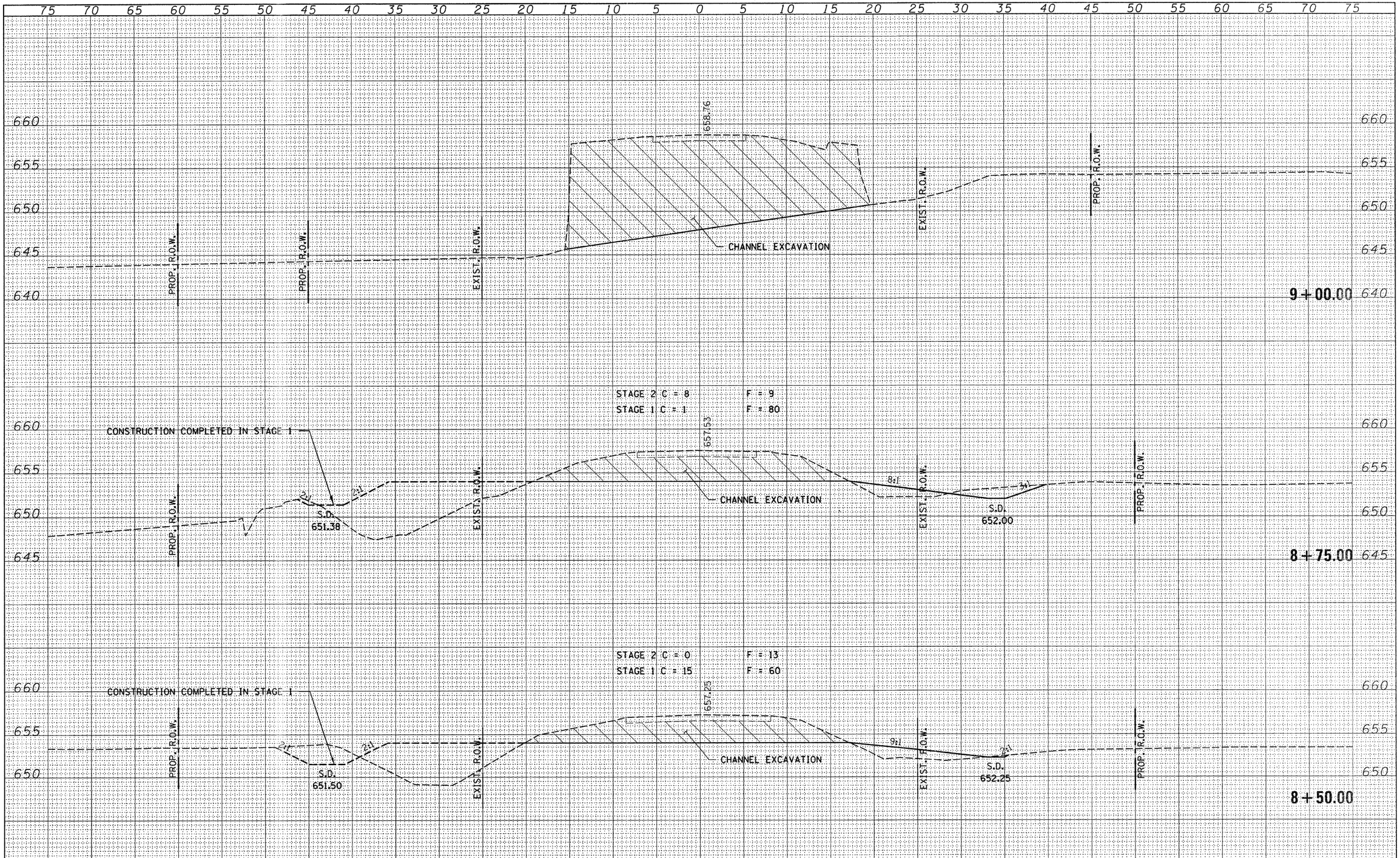

FINAL SURVEY		BY	DATE
NOTE BOOK	SURVEYED		
	PLOTTED		
	TEMPLATE		
	AREAS		
NO.	AREAS CHECKED		

ORIGINAL SURVEY		BY	DATE
NOTE BOOK	SURVEYED		
	PLOTTED		
	TEMPLATE		
	AREAS		
NO.	AREAS CHECKED		

FILE NAME = 75001-sht-sxs.dgn	USER NAME =	DESIGNED - L.F.S.	REVISED -
		DRAWN - TWK	REVISED -
	PLOT SCALE =	CHECKED -	REVISED -
	PLOT DATE = 12/23/2008	DATE - 11-19-07	REVISED -

STATE OF ILLINOIS
COUNTY HIGHWAY DEPARTMENT

HLR HAMPTON, LENZINI & RENWICK, INC.
CIVIL & STRUCTURAL ENGINEERS
LAND SURVEYORS

SCALE: | SHEET NO. OF SHEETS | STA. 8+50.00 TO STA. 9+00.00

CROSS SECTIONS – T.R. 154
PIATT COUNTY

T.R.	SECTION	COUNTY	TOTAL SHEETS	SHEET NO.
154	03-06130-00-BR	PIATT	57	42
		CONTRACT NO. 91385		

FED. ROAD DIST. NO. | ILLINOIS | FED. AID PROJECT