FAP ROUTE	SECTION	COUNTY	TOTAL SHEETS	SHEET NO
70	*	MADISON	420	154
STA.		TO STA.		
CONTRACT NO.: 76709				

* 60-10K-1, 60-10HB

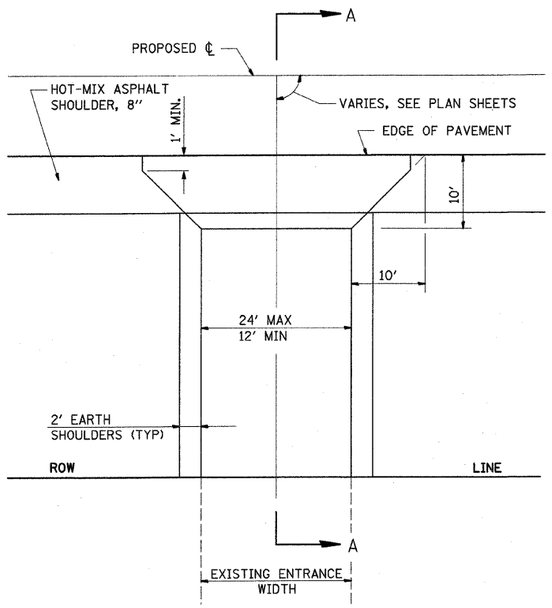

PE DETAIL A

PRIVATE ENTRANCE ADJACENT
TO HOT-MIX ASPHALT SHOULDER

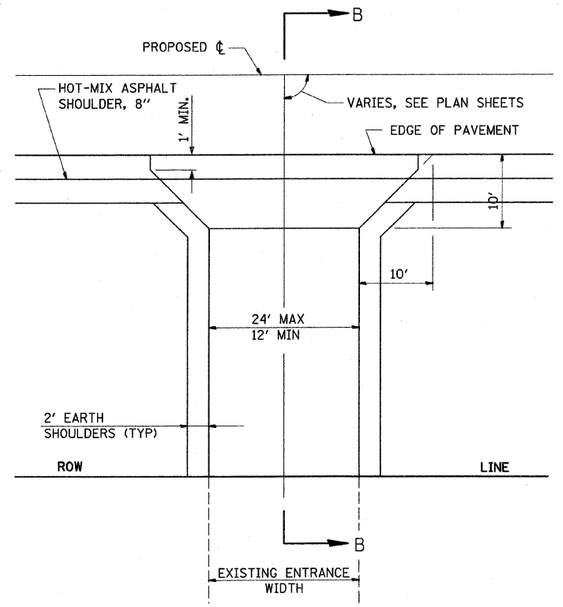

PE DETAIL B

PRIVATE ENTRANCE ADJACENT
TO COMBINATION HOT-MIX ASPHALT
AND AGGREGATE SHOULDERS

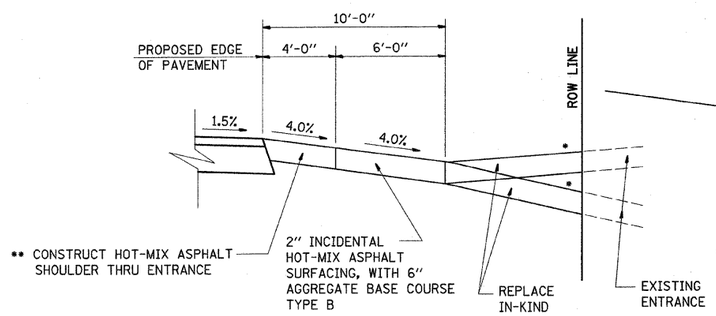

SECTION A-A

* SEE CROSS SECTIONS FOR SLOPE
** OMIT AT CONCRETE ENTRANCES
SEE PLANS FOR EXISTING SURFACE TYPE

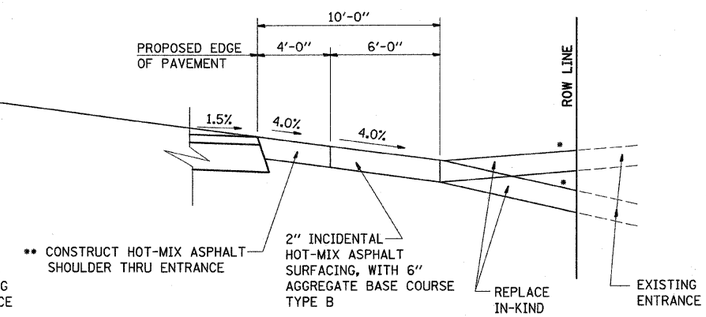

SECTION B-B

* SEE CROSS SECTIONS FOR SLOPE
** OMIT AT CONCRETE ENTRANCES
SEE PLANS FOR EXISTING SURFACE TYPE

TYPE OF ENTRANCE	EXISTING MATERIAL	NEW ENTRANCE MATERIAL (BEYOND RADIUS RETURNS OR TAPERS)				
		PCC DRIVEWAY PAVEMENT (6")	PCC DRIVEWAY PAVEMENT (8")	INCIDENTAL HOT-MIX ASPHALT SURFACING, (2")	AGGREGATE BASE COURSE TYPE B (6")	AGGREGATE SURFACE COURSE TYPE B (6")
PRIVATE	CONCRETE	X				
	HMA			X	X	
	AGGREGATE					X
COMMERCIAL	CONCRETE		X			
	HMA		X			
	AGGREGATE		X			

"L" SEE SCHEDULE
"W" SEE SCHEDULE

REVISIONS	
NAME	DATE

ILLINOIS DEPARTMENT OF TRANSPORTATION

ENTRANCE DETAILS

FAI ROUTE 70
SECTION 60-10K-1, 60-10HB
MADISON COUNTY

DRAWN BY:

PLOT DATE: *DATE-TIME*

PLAN	BY	DATE
SURVEYED		
PLOTTED		
ALIGNMENT CHECKED		
RT.-OF-WAY CHECKED		
CADD FILE NAME		
NOTE BOOK NO.		

DGN-SPEC
*REF-
*REF-