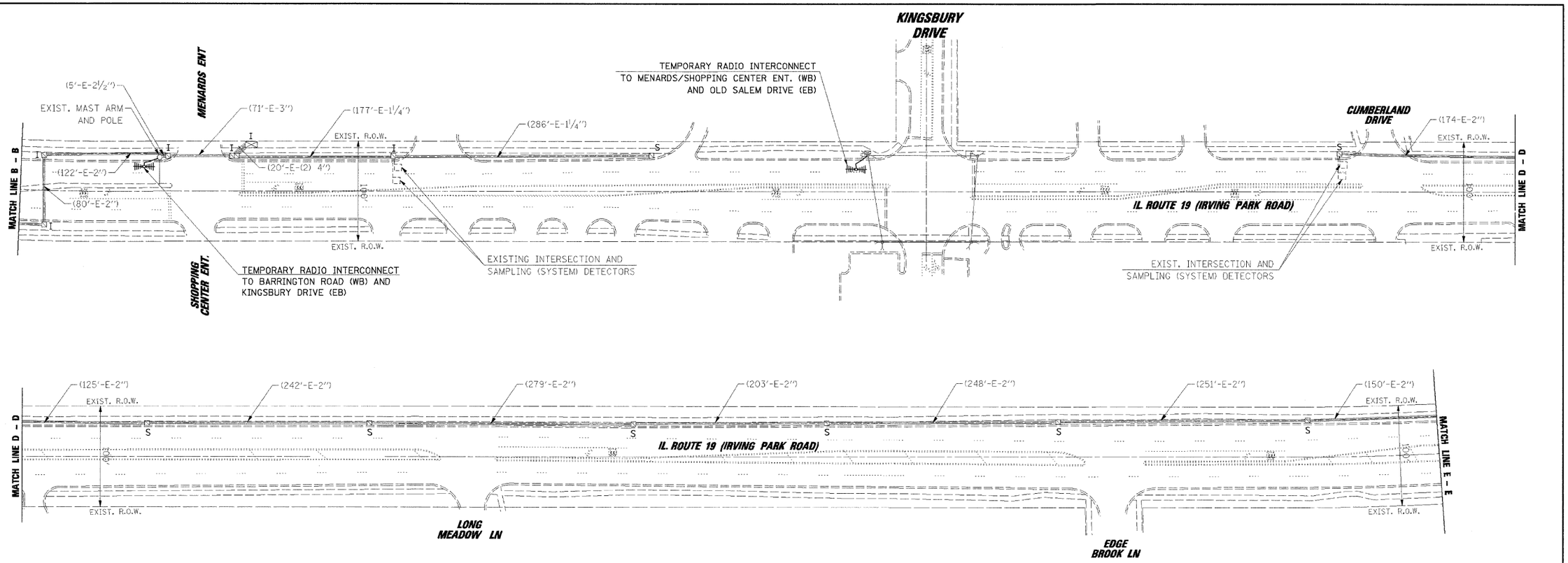

CONSTRUCTION NOTES:

1. EXISTING INTERCONNECT CONDUIT AND SYSTEM HANDHOLES SHOWN ARE TO BE UTILIZED FOR PERMANENT INTERCONNECT.

2. REMOVE EXISTING FIBER AND TRACER CABLES FROM EXISTING CONDUITS, HANDHOLES, DOUBLE HANDHOLE AND CONTROLLER CABINET THAT ARE TO REMAIN IN USE FOR PERMANENT INTERCONNECT.

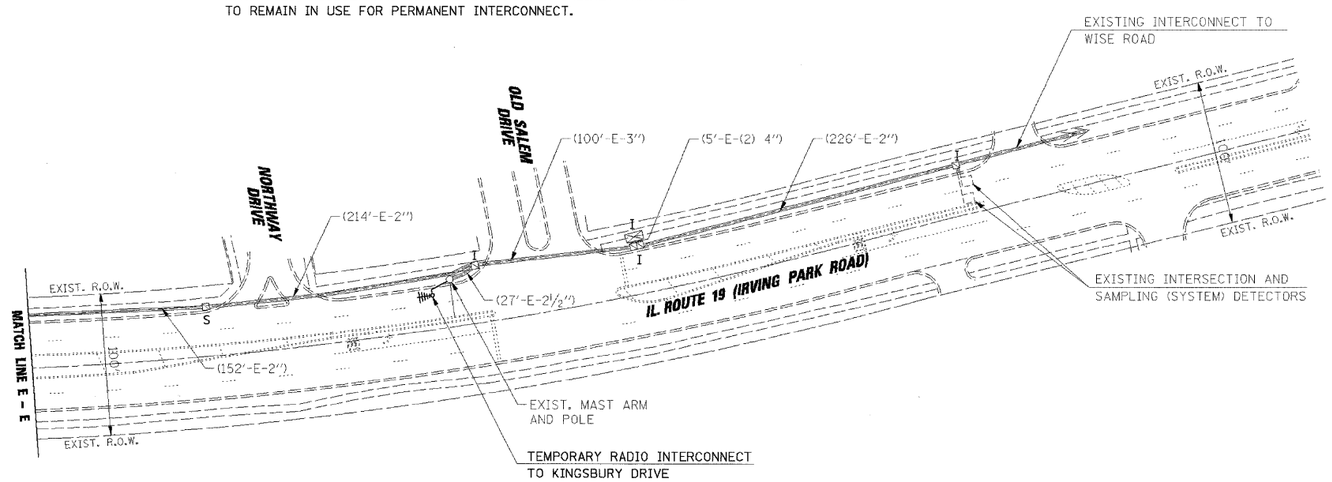

TEMPORARY INTERCONNECT PLAN LEGEND

CONTROLLER	⊠
SERVICE INSTALLATION	-⊡-
EXISTING HANDHOLE	⧅
EXISTING CONDUIT	═══
AERIAL INTERCONNECT CABLE - 3 PAIR #18	———
WOOD POLE CLASS 4 30 FT. MINIMUM	⊗
SYSTEM	S
EXISTING INTERSECTION	I
TEMPORARY RADIO INTERCONNECT	⋕⋕

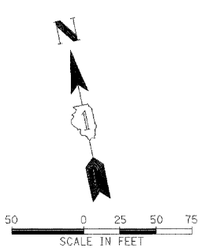

RESTORATION OF WORK AREA. RESTORATION OF THE TRAFFIC SIGNAL WORK AREA SHALL BE INCIDENTAL TO THE RELATED PAY ITEM SUCH AS FOUNDATION, CONDUIT, HANDHOLE, TRENCH AND BACKFILL, ETC., AND NO EXTRA COMPENSATION SHALL BE ALLOWED. ALL ROADWAY SURFACES SUCH AS SHOULDERS, MEDIANS, SIDEWALKS, PAVEMENT, ETC. SHALL BE REPLACED IN KIND. ALL DAMAGE TO MOWED LAWNS SHALL BE REPLACED WITH AN APPROVED SOD, AND ALL DAMAGE TO UNMOWED FIELDS SHALL BE SEEDED IN ACCORDANCE WITH STANDARD SPECIFICATIONS 252 AND 250 RESPECTIVELY.

CHRISTOPHER B. BURKE ENGINEERING LTD.
9575 West Higgins Road, Suite 600
Rosemont, Illinois 60018
(847) 823-0500

PLAN: SURVEYED / PLOTTED / ALIGNMENT CHECKED / GRADES CHECKED / CADD FILE NAME ____ / NOTE BOOK NO. ____ / BY / DATE

PROFILE: SURVEYED / PLOTTED / GRADES CHECKED / CADD FILE NAME ____ / NOTE BOOK NO. ____ / STRUCTURE NOTATIONS CHKD / BY / DATE

N:\16ex\0808040\Task FF-H1 IL 19 Safety\Traffic\INT_Tmp2-IL19.dgn

FILE NAME = ...\Traffic\INT_Tmp2-IL19.dgn	USER NAME = FPACIONE	DESIGNED - ABR	REVISED -	STATE OF ILLINOIS DEPARTMENT OF TRANSPORTATION	TEMPORARY INTERCONNECT PLAN IL. ROUTE 19 (IRVING PARK ROAD) FROM EAST AVENUE TO OLD SALEM DRIVE BARRINGTON ROAD FROM IL. ROUTE 19 (IRVING PARK ROAD) TO TOWER ROAD
		DRAWN - FPB / FCP	REVISED -		
	PLOT SCALE = 50'	CHECKED - MJT	REVISED -		
	PLOT DATE = 3/18/2009	DATE -	REVISED -		SCALE: 1" = 50' SHEET NO. OF SHEETS STA. TO STA.

F.A.U. RTE.	SECTION	COUNTY	TOTAL SHEETS	SHEET NO.
1321	2009-034 TS	COOK	45	20
		CONTRACT NO. 60G39		
FED. ROAD DIST. NO.	ILLINOIS	FED. AID PROJECT		