

PARCEL No.	OWNER	TOTAL HOLDINGS (ACRES)	PART TAKEN (ACRES)	PREVIOUSLY DEDICATED (ACRES)	REMAINDER	EASEMENT AREA (ACRES)	PERMANENT INDEX NUMBER	PURPOSE OF EASEMENT	ACQUIRED BY
1FQ0111TE	FOREST PRESERVE DIST. OF COOK COUNTY	4.563	0.000	0.425	4.138	0.018	25-33-118-001	CONST.	
1FQ0112TE	CITY OF HARVEY	0.264	0.000	0.000	0.264	0.018	25-33-117-006, 007, 008	CONST.	
1FQ0113TE	FIRST BAPTIST CHURCH OF APOSTOLIC FAITH	0.281	0.000	0.000	0.281	0.018	25-32-214-049	CONST.	
1FQ0114TE	RIVERDALE MARINA	2.487	0.000	0.241	2.246	0.018	25-32-215-005	CONST.	

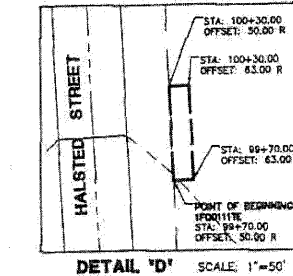
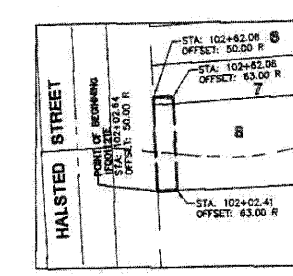
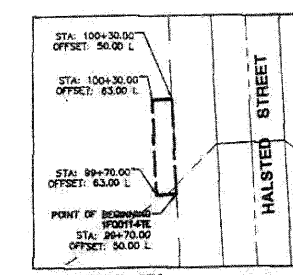
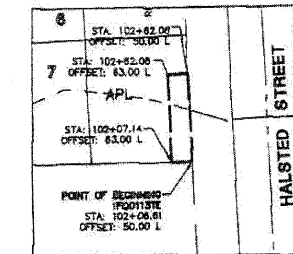
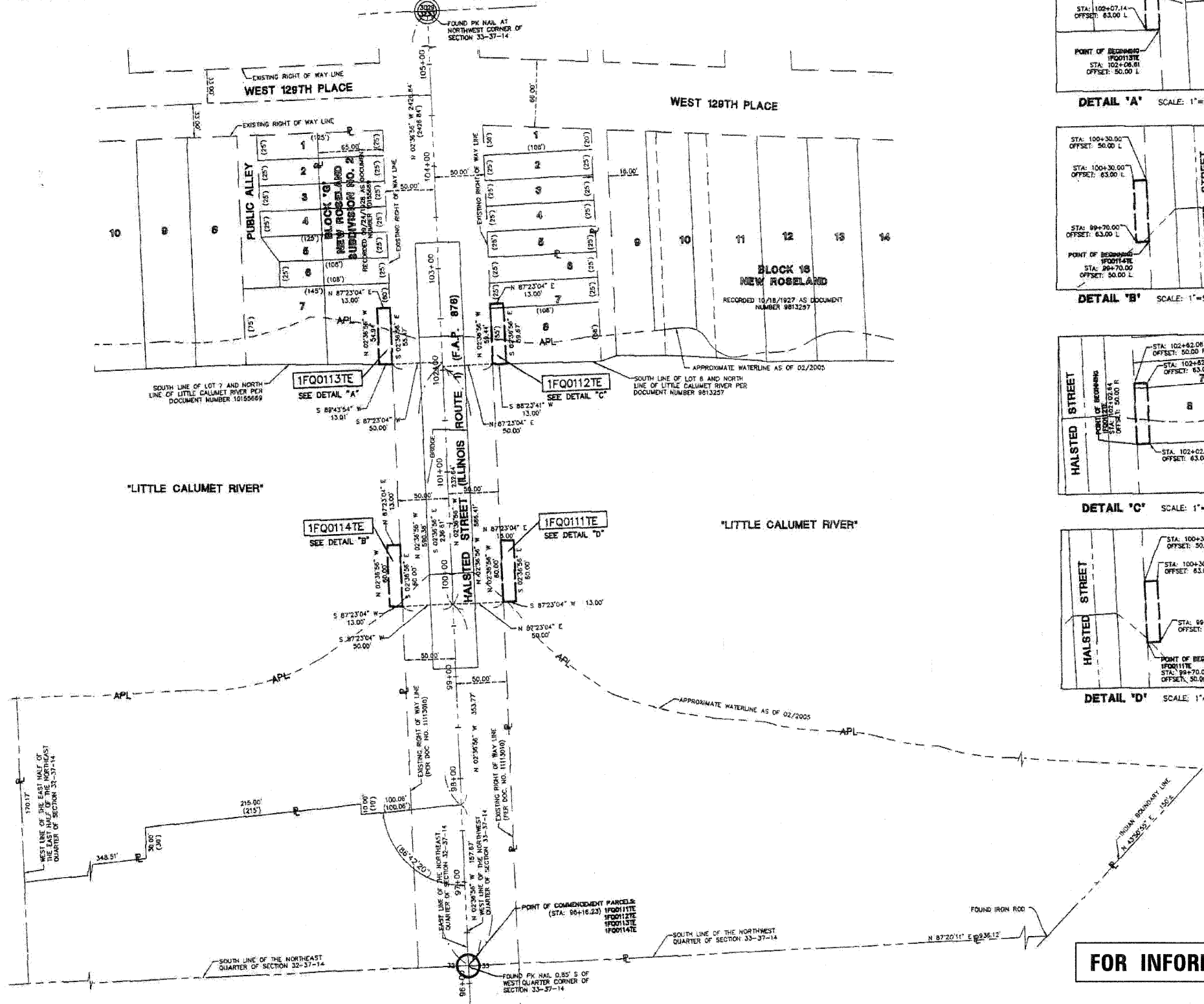

LEGEND

SECTION CORNER (Symbol)

QUARTER CORNER (Symbol)

SECTION LINE (Symbol)

QUARTER SECTION LINE (Symbol)

PLATTED LOT LINE (Symbol)

PROPERTY (DEED) LINE (Symbol)

APL (Symbol)

APPARENT PROPERTY LINE (Symbol)

CENTERLINE (Symbol)

EXISTING RIGHT OF WAY LINE (Symbol)

PROPOSED RIGHT OF WAY LINE (Symbol)

PROPOSED EASEMENT (Symbol)

MEASURED DIMENSION (Symbol)

COMPUTED DIMENSION (Symbol)

RECORD DATA (Symbol)

EXISTING BUILDING (Symbol)

IRON ROD SET (Symbol)

IRON PIPE OR ROD FOUND (Symbol)

CUT CROSS FOUND OR SET (Symbol)

T1 (Symbol)

T2 (Symbol)

T3 (Symbol)

BT1 (Symbol)

BT2 (Symbol)

BT3 (Symbol)

STAKING OF PROPOSED RIGHT OF WAY, SET DIVISION OF HIGHWAYS SURVEY MARKER TO MONUMENT THE POSITION SHOWN BY INSCRIPTION DATA AND SURVEYORS REGISTRATION NUMBER (Symbol)

STAKING OR PROPOSED RIGHT OF WAY IN CULTIVATED AREAS, BURIED 5/8 INCH METAL ROD 20 INCHES BELOW GROUND TO MARK FUTURE SURVEY MARKER POSITION, IDENTIFIED BY COLOR PLASTIC CAP BEARING SURVEYORS REGISTRATION NUMBER (Symbol)

PERMANENT SURVEY MARKER, 1 D O T STD. 2135 (TO BE SET BY OTHERS) (Symbol)

RIGHT OF WAY STAKING PROPOSED TO BE SET (Symbol)

LIGHT STANDARD (Symbol)

STATE OF ILLINOIS)
COUNTY OF LAKE)

I, TIMOTHY J. MURPHY, DO HEREBY DECLARE THAT I HAVE SURVEYED THE PLAT OF HIGHWAYS SHOWN HEREON IN SECTIONS 32 AND 33, TOWNSHIP 37 NORTH RANGE 14 EAST OF THE THIRD PRINCIPAL MERIDIAN, COOK COUNTY, ILLINOIS; THAT THE SURVEY IS TRUE AND COMPLETE AS SHOWN TO THE BEST OF MY KNOWLEDGE AND BELIEF; THAT THE PLAT CORRECTLY REPRESENTS SAID SURVEY; THAT ALL MONUMENTS FOUND ARE OF PERMANENT QUALITY AND OCCUPY THE POSITIONS SHOWN THEREON AND THAT THE MONUMENTS ARE SUFFICIENT TO ENABLE THE SURVEY TO BE RETRACED, MADE FOR THE DEPARTMENT OF TRANSPORTATION, STATE OF ILLINOIS.

DATED AT VERNON HILLS, ILLINOIS THIS 19TH DAY OF July, A.D., 2005.

Timothy J. Murphy
ILLINOIS PROFESSIONAL LAND SURVEYOR NO. 2870. EXPIRES NOVEMBER 30, 2006.



FOR INFORMATION ONLY

REVISION DATE	DESCRIPTION	BY
05/24/05	REVISED PER IDOT REVIEW	RYP
	BEARING - RECORDED ON	

1D07 SB17 - 3424

MANHARD CONSULTING
ENGINEERS - SURVEYORS - PLANNERS
300 WOODLAND PARKWAY VERNON HILLS, IL 60061
PH: 847/234-8880 FAX: 847/234-0085

PLAT OF HIGHWAYS
STATE OF ILLINOIS
DEPARTMENT OF TRANSPORTATION
F.A.P. 876 (IL ROUTE 1)

SECTION: OVER BRIDGE COOK COUNTY
PROJECT: JOB NO. R-91-007-05
STATION: 99+70.00 TO STATION 102+62.08
SCALE: 1" = 50' SHEET 8 OF 9

BUREAU OF LAND ACQUISITION
201 WEST CENTER COURT
SCHAUMBURG, ILLINOIS 60196
AS DOCUMENT NO.