

PARCEL No.	OWNER	TOTAL HOLDING	PART TAKEN	REMAINDER	PREVIOUSLY DED. OR USED	EASEMENT	PURPOSE OF EASEMENT	PERMANENT INDEX NUMBER	ACQUIRED BY
		ACRES	ACRES	ACRES	ACRES	ACRES			
1F000096	Forest Preserve District of Cook County	135.780	N/A	135.76	N/A	0.018 (782.88 sq. ft.)	Construction	15-02-401-001	
1F00007E	Forest Preserve District of Cook County	33.330	N/A	33.330	N/A	0.030 (1,299.70 sq. ft.)	Construction	15-11-200-003	

LEGEND

- SECTION LINE
- QUARTER SECTION LINE
- PLATTED LOT LINE
- PROPERTY (EASEM) LINE
- APPARENT PROPERTY LINE
- CENTERLINE
- EXISTING RIGHT OF WAY LINE
- PROPOSED RIGHT OF WAY LINE
- PROPOSED EASEMENT
- MEASURED DIMENSION
- COMPUTED DIMENSION
- RECORD DATA
- EXISTING BUILDING
- IRON PIPE OR ROD FOUND
- CUT CROSS FOUND OR SET
- FK NAIL SET
- REPLACED AFTER CONSTRUCTION
- THESE STAKES REFERENCE FOUND OR SET MONUMENTATION, SET 5/8" HIGH IRON ROD BURIED 20" BELOW TO BE FOUND FROM STAKE IDENTIFIED BY COLOR PLASTIC CAP BEARING SURVEYORS REGISTRATION NUMBER.
- THESE STAKES IN UNPLATTED AREAS, IDENTIFIED BY SET MONUMENTATION, EITHER 5/8" IRON ROD AND 20" BELOW GROUND TO BE FOUND FROM STAKE IDENTIFIED BY COLOR PLASTIC CAP BEARING SURVEYORS REGISTRATION NUMBER.
- STAKING OF PROPOSED RIGHT OF WAY, SET DIVISION OF HIGHWAYS SURVEY MARKER TO MONUMENT THE POSITION SHOWN, IDENTIFIED BY INSCRIPTION DATA AND SURVEYORS REGISTRATION NUMBER.
- STAKING OR PROPOSED RIGHT OF WAY IN UNPLATTED AREAS, BURIED 5/8" HIGH IRON ROD 20" BELOW GROUND TO MARK THE SURVEY MARKER POSITION, IDENTIFIED BY COLOR PLASTIC CAP BEARING SURVEYORS REGISTRATION NUMBER.
- PERMANENT SURVEY MARKER, I D O T STD. 2135 (TO BE SET BY OTHERS)
- RIGHT OF WAY STAKING PROPOSED TO BE SET.

GRAPHIC SCALE

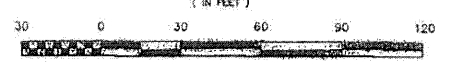

- NOTES:
- COORDINATES SHOWN ON THIS PLAT ARE GROUND VALUES IN FEET.
 - ALL BEARINGS SHOWN ARE REFERENCED TO THE ILLINOIS STATE PLANE COORDINATE GRID SYSTEM, TAKEN FROM NGM MORGENTHAU SHEETS.
 - SURVEYED IN ENGLISH. ALL STATIONING IS SHOWN IN FEET.

STATE OF ILLINOIS } SS
COUNTY OF COOK } SS

THIS IS TO DECLARE THAT WE, THE UNDERSIGNED, HAVE SUBSCRIBED AND THAT BY HIGHWAYS SHOWN HEREIN IN THAT PART OF THE SOUTHWEST QUARTER OF SECTION 11, TOWNSHIP 35 NORTH, RANGE 12 EAST OF THE THIRD PRINCIPAL MERIDIAN AND THAT PART OF THE SOUTHWEST QUARTER OF SECTION 11, TOWNSHIP 35 NORTH, RANGE 12 EAST OF THE THIRD PRINCIPAL MERIDIAN, THAT THE SURVEY IS TRUE AND COMPLETE AS SHOWN TO THE BEST OF MY KNOWLEDGE AND BELIEF, THAT THE PLAT CORRECTLY REPRESENTS SAID SURVEY, THAT ALL MONUMENTS FOUND AND ESTABLISHED ARE OF PERMANENT QUALITY AND OCCUPY THE POSITIONS SHOWN THEREON AND THAT THE MONUMENTS ARE SUFFICIENT TO ENABLE THE SURVEY TO BE REPRODUCED, MADE FOR THE DEPARTMENT OF TRANSPORTATION, STATE OF ILLINOIS.

GIVEN UNDER OUR HAND AND SEAL THIS 15th DAY OF JANUARY, A.D. 2009, AT SCHAMBERG, ILLINOIS.

W-T LAND SURVEYING, INC.
James W. Tipton
ILLINOIS PROFESSIONAL LAND SURVEYOR (REGISTRATION NO. 111000000)
I.L. LICENSE NO. 184-001108

Point	Station	Offset	Northing	Eastng
115	324+05.68	0.00	1,894,828.038	11,200,941.324
116	324+48.27	58.20 L	1,894,828.824	11,200,927.820
117	324+44.29	58.20 L	1,894,782.888	11,200,922.820
118	324+49.27	58.20 L	1,894,737.952	11,200,917.812
119	324+49.27	58.20 L	1,894,692.016	11,200,912.804
120	324+28.04	58.20 R	1,894,646.080	11,200,907.796
121	324+28.04	78.20 R	1,894,600.144	11,200,902.788
122	324+28.04	78.20 R	1,894,554.208	11,200,897.780
123	324+15.27	58.20 R	1,894,508.272	11,200,892.772
124	324+35.09	0.00	1,894,462.336	11,200,887.764

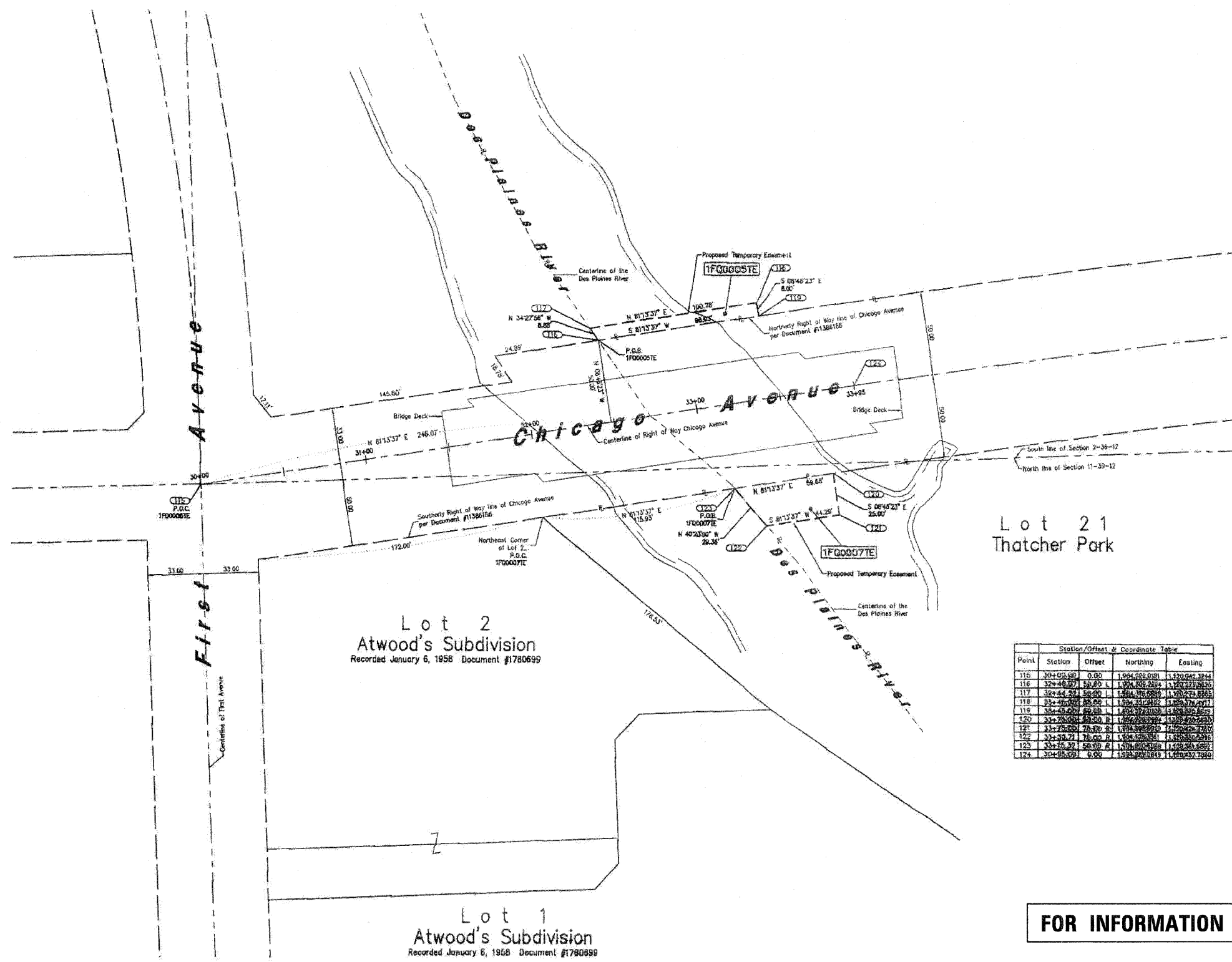

FOR INFORMATION ONLY

W-T LAND SURVEYING, INC.
LAND AND CONSTRUCTION SURVEYORS
39 EAST SULLY DRIVE
SCHAMBERG, ILLINOIS 60193
PH. (847) 895-7640
FAX. (847) 895-9085

PLAT OF HIGHWAYS
STATE OF ILLINOIS
DEPARTMENT OF TRANSPORTATION
Chicago Avenue (Over Des Plaines River)

SECTION 2005-057 I COOK COUNTY
PROJECT R-034-B00-05 JOB NO. R-034-B00-05
STATION 324+44.22 TO STATION 324+75.00 TD STATION 324+75.00
SCALE: 1"=30' SHEET 2 OF 2

BUREAU OF LAND ACQUISITION
201 WEST CENTER COURT
SPRINGFIELD, ILLINOIS 62767-1706