

DATE _____ BY _____
 SURVEYED _____
 CHECKED _____
 FINAL SURVEY _____
 NOTE BOOK _____
 NO. _____

DATE _____ BY _____
 SURVEYED _____
 CHECKED _____
 ORIGINAL SURVEY _____
 NOTE BOOK _____
 NO. _____

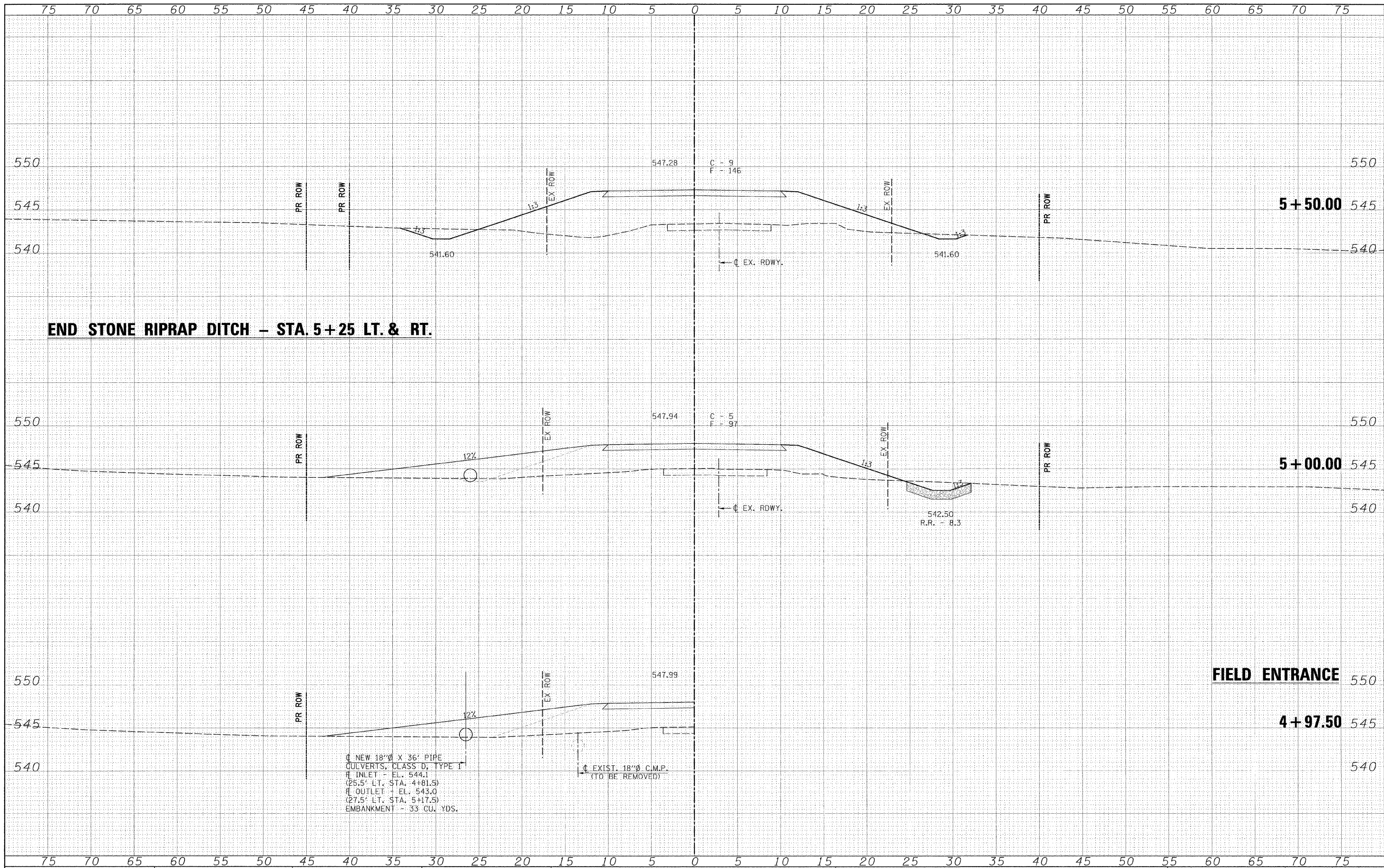

FILE NAME =	USER NAME = #USER#	DESIGNED -	REVISED -	Allen Henderson & Associates, Inc. Civil and Structural Engineers Springfield, IL. 62703 Phone: (217)544-8033 IL Design Firm No. 184-001907	CROSS SECTIONS		T.R. RTE.	SECTION	COUNTY	TOTAL SHEETS	SHEET NO.		
#FILE#		DRAWN -	REVISED -		SCALE: 1" = 5'	SHEET NO. 16 OF 21 SHEETS	STA. 4+97.51	TO STA. 5+50.00	140	09-05118-00-BR	SHELBY	21	16
		CHECKED -	REVISED -						STR. NO. 087-3571			CONTRACT NO. 95628	
		DATE -	REVISED -						FED. ROAD DIST. NO.	ILLINOIS FED. AID PROJECT			