

P.O.T. STA. 6+94.40  
N. 10,007.279  
E. 9,641.223

RANDALL SHELTON  
SW 1/4, SE 1/4, SEC 5, T. 2 N., R. 7 E., 3RD P.M.

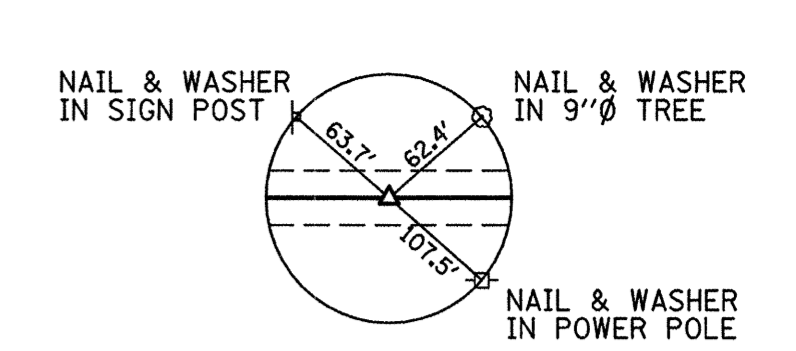

P.O.T. STA. 13+14.92  
N. 10,007.412  
E. 10,261.740

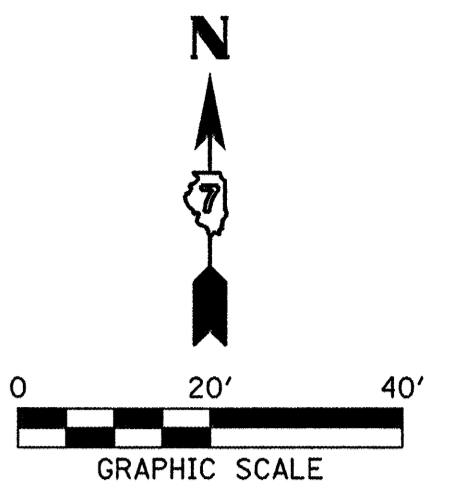

PLAN	SURVEYED	BY	DATE
	PLOTTED		
	CHECKED		
	NOTED		
	NO. _____		
	FILE NAME		

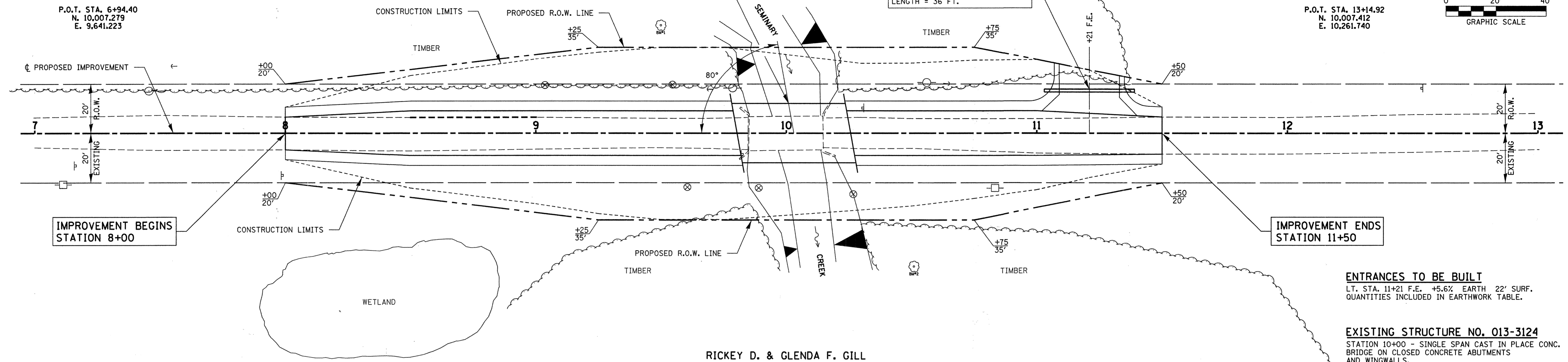

ENTRANCES TO BE BUILT  
LT. STA. 11+21 F.E. +5.6% EARTH 22' SURF.  
QUANTITIES INCLUDED IN EARTHWORK TABLE.

EXISTING STRUCTURE NO. 013-3124  
STATION 10+00 - SINGLE SPAN CAST IN PLACE CONC.  
BRIDGE ON CLOSED CONCRETE ABUTMENTS  
AND WINGWALLS.  
29.0' FC-FC. ABUTS; 13.7' o.-o. DECK

RICKEY D. & GLENDA F. GILL  
NW 1/4, NE 1/4, SEC 8, T. 2 N., R. 7 E., 3RD P.M.

PROFILE	SURVEYED	BY	DATE
	PLOTTED		
	CHECKED		
	NOTED		
	NO. _____		
	FILE NAME		

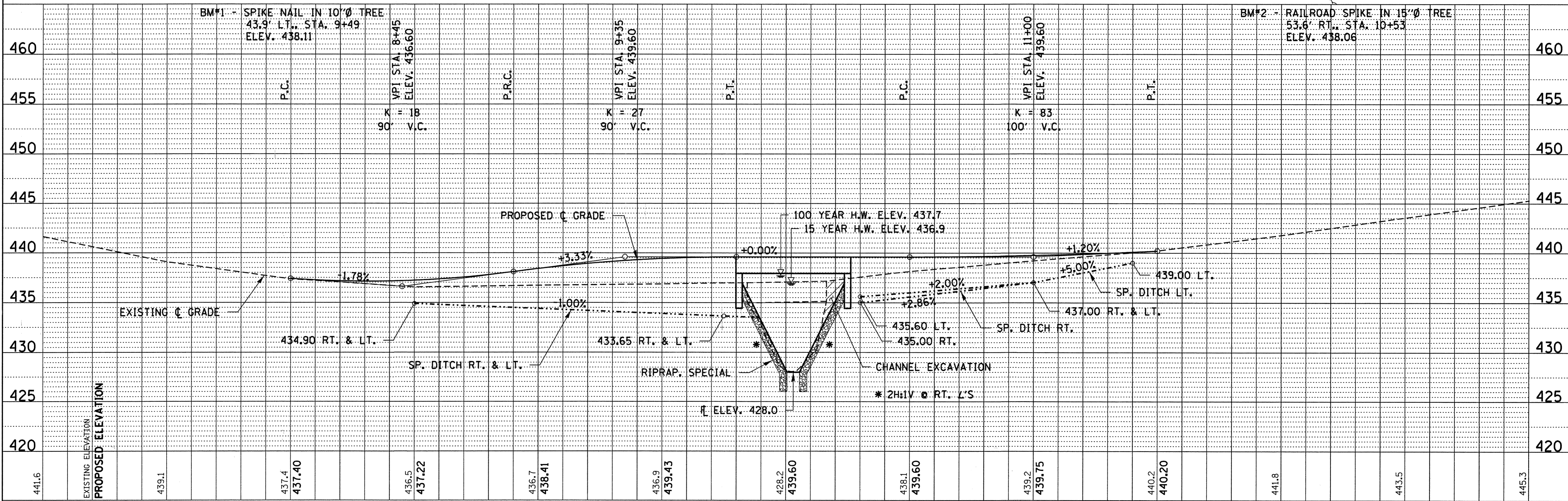

FILE NAME = 090128-sht-pp1.dgn	USER NAME =	DESIGNED - A.S.L.	REVISED -	<p align="center"><b>STATE OF ILLINOIS</b> <b>CLAY COUNTY HIGHWAY DEPARTMENT</b></p> <p align="center"><b>HLR</b> HAMPTON, LENZINI &amp; RENWICK, INC. CIVIL &amp; STRUCTURAL ENGINEERS LAND SURVEYORS</p> <p>SCALE: 20H:5V SHEET NO. 1 OF 1 SHEETS STA. 7+00 TO STA. 13+00</p>	<p align="center"><b>PLAN &amp; PROFILE</b> <b>MARIGOLD LN.</b></p> <p>T.R. 363 SECTION 06-11129-00-BR COUNTY CLAY TOTAL SHEETS 16 SHEET NO. 4</p> <p>STANFORD ROAD DISTRICT CONTRACT NO. 95621</p> <p>FED. ROAD DIST. NO. [ILLINOIS] FED. AID PROJECT BROS-025(061)</p>
PLOT SCALE =	CHECKED - S.W.M.	REVISED -			
PLOT DATE = 2/18/2010	DATE - 08/12/09	REVISED -			