

F.A.P. RTE.	SECTION	COUNTY	TOTAL SHEETS	SHEET NO.
312	101-2(RS-1,N-1)	ALEXANDER	189	130
STA. 4+858.31		TO STA. 4+900.00		
FED. ROAD DIST. NO.		ILLINOIS FED. AID PROJECT		

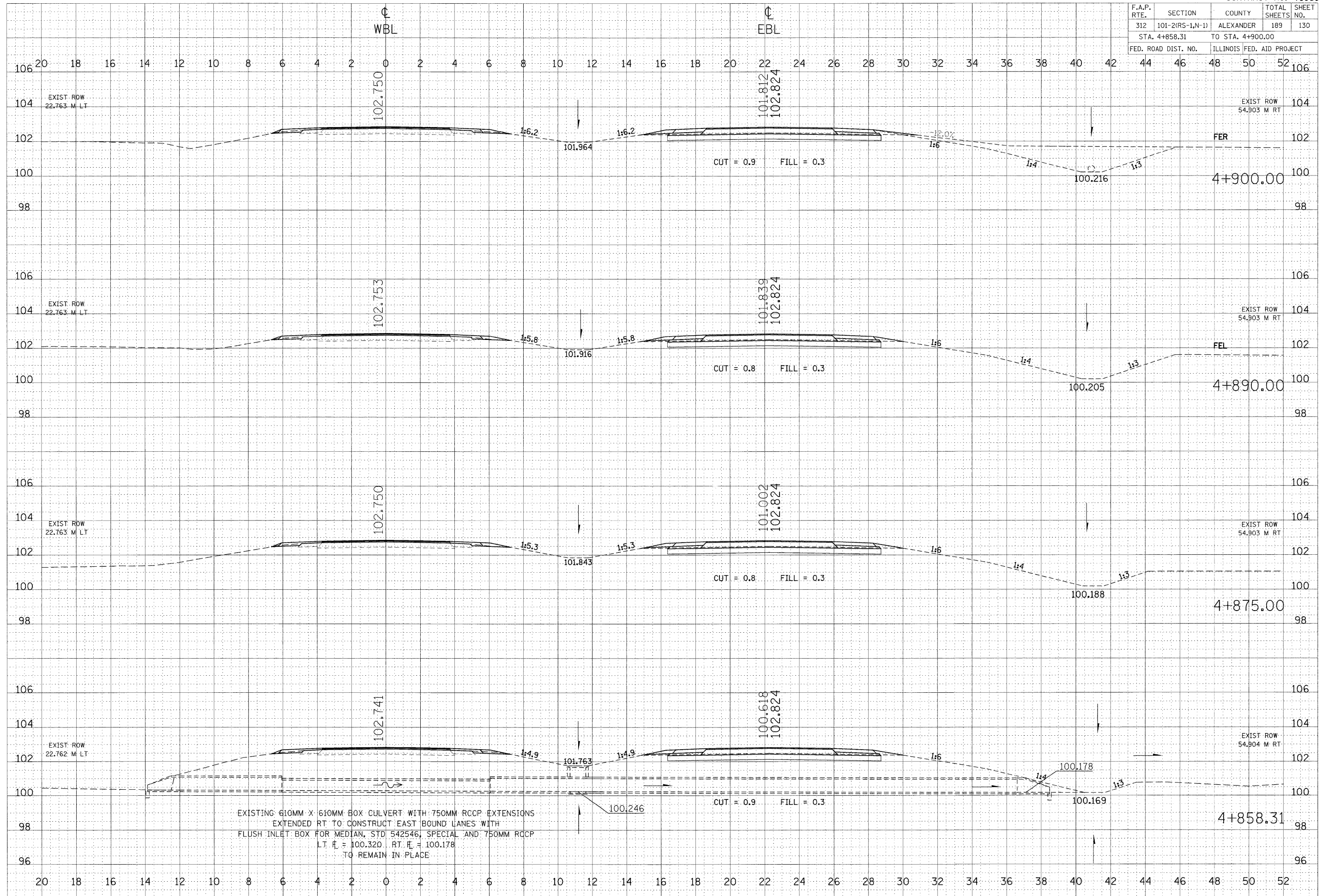

EXISTING 610MM X 610MM BOX CULVERT WITH 750MM RCCP EXTENSIONS
 EXTENDED RT TO CONSTRUCT EAST BOUND LANES WITH
 FLUSH INLET BOX FOR MEDIAN, STD 542546, SPECIAL AND 750MM RCCP
 LT π = 100.320 RT π = 100.178
 TO REMAIN IN PLACE

FINAL SURVEYED PLOTTED
 SURVEY NOTE BOOK NO. AREAS CHECKED

ORIGINAL SURVEYED PLOTTED
 SURVEY NOTE BOOK NO. AREAS CHECKED

PLOT DATE = 9/17/2009
 FILE NAME = c:\p\work\p\p\1001\LEFT\CHOLE\CHOLE.dwg
 PLOT SCALE = 100.0000 m / M.
 USER NAME = jef.tuchel