

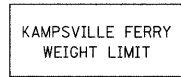

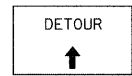
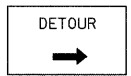
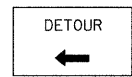
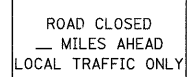

NOTES:

1. DETOUR SIGNS REQUIRED WILL BE SUPPLIED TO THE CONTRACTOR BY I.D.O.T.
2. THE CONTRACTOR SHALL FURNISH THE POSTS AND ERECT SIGNS AT THE LOCATIONS SHOWN ON THIS SHEET, AS DIRECTED BY THE R.E./R.T. THE POSTS SHALL REMAIN THE PROPERTY OF THE CONTRACTOR.
3. THE CONTRACTOR SHALL GIVE ILLINOIS DEPARTMENT OF TRANSPORTATION, BUREAU OF OPERATIONS TWO WEEKS NOTICE FOR SIGNS. THE CONTRACTOR SHALL PICK UP SIGNS AT THE T.M. BUILDING IN FAIRVIEW HEIGHTS, AND RETURN THEM UPON COMPLETION OF THE CONTRACT. CONTRACT JEAN SLAPE, PHONE (618) 346-3289.
4. THE ABOVE NOTED WORK SHALL BE PAID FOR AT THE CONTRACT UNIT PRICE, LUMP SUM, FOR DETOUR SIGNING AND NO OTHER COMPENSATION WILL BE ALLOWED.
5. SIGN SPACING WILL BE 400' OR TO FIT FIELD CONDITIONS.
6. THE HEIGHT TO THE BOTTOM OF THE LOWEST SIGN SHALL NOT BE LESS THAN 6'.
7. THE CONTRACTOR SHALL PLACE TWO CHANGEABLE MESSAGE SIGNS ON ELDRED-HILLVIEW ROAD TWO (2) WEEKS PRIOR TO CLOSURE TO ALERT THE PUBLIC OF THE UPCOMING CLOSURE. LOCATIONS TO BE DETERMINED BY THE RESIDENT ENGINEER.
8. THE CONTRACTOR SHALL FURNISH ADVANCE WARNING SIGNS, ROAD CLOSURE SIGNS, MESSAGE BOARD, AND TYPE III BARRICADES.
9. ALL ADVANCE WARNING SIGNS SHALL BE 48" FLOURESCENT ORANGE WITH FLASHING LIGHTS.

SIGNS REQUIRED

TO BE PROVIDED BY IDOT:			
	(2)		
	(2)		(2)
	(2)		2 MILES (1)
			8.5 MILES (1)
TO BE PROVIDED BY CONTRACTOR:			
	(4)		(2)
	(2)		(2)

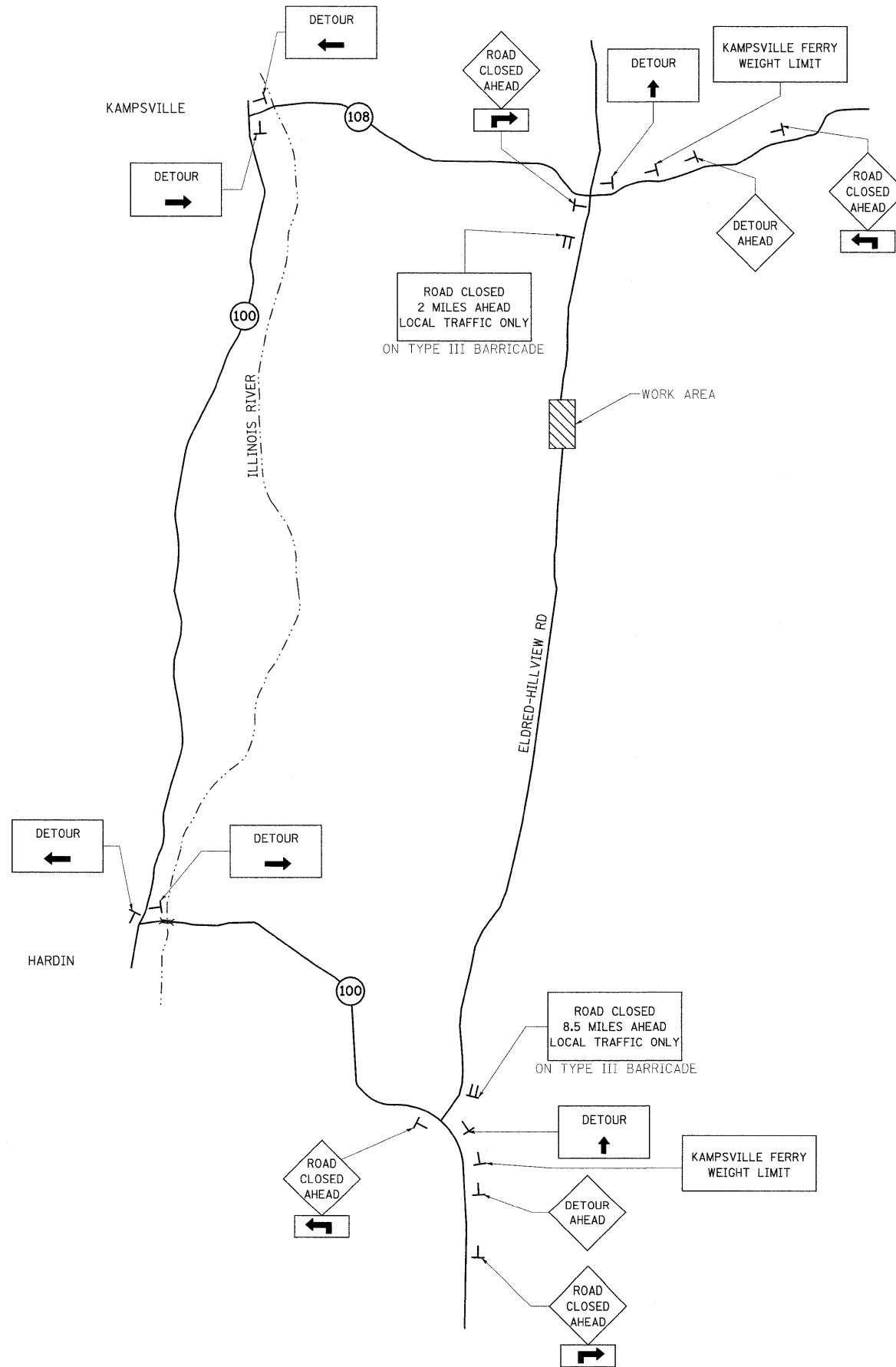

NOTE: NOT TO SCALE

FILE NAME =	USER NAME = tharpn1	DESIGNED -	REVISED -	STATE OF ILLINOIS DEPARTMENT OF TRANSPORTATION	DETOUR SIGNING			F.A.S. RTE.	SECTION	COUNTY	TOTAL SHEETS	SHEET NO.
at:\pw\work\PIWIDOT\THARPRL\dms52692\087	418-shd-detour.dgn	DRAWN -	REVISED -		SN 031-0013(E) 0041(P), SECTION 401-2BR			739	1BR, 1-2BR, 401-2BR	GREENE	150	23
	PLOT SCALE = 50,000' / 1" IN.	CHECKED -	REVISED -		SCALE:	SHEET NO. 1 OF 1 SHEETS	STA.	CONTRACT NO. 76410				
	PLOT DATE = 4/25/2010	DATE -	REVISED -				TO STA.	ILLINOIS FED. AID PROJECT				