

PART OF SEC. 3, 4, 5, 7, 8, 9, T.10N., R.13W. & SEC. 32, 33, 34, T.11N., R.13W. OF THE 3RD PM, GREENE COUNTY, ILLINOIS

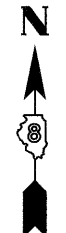

SPACE RESERVED FOR RECORDING OFFICER

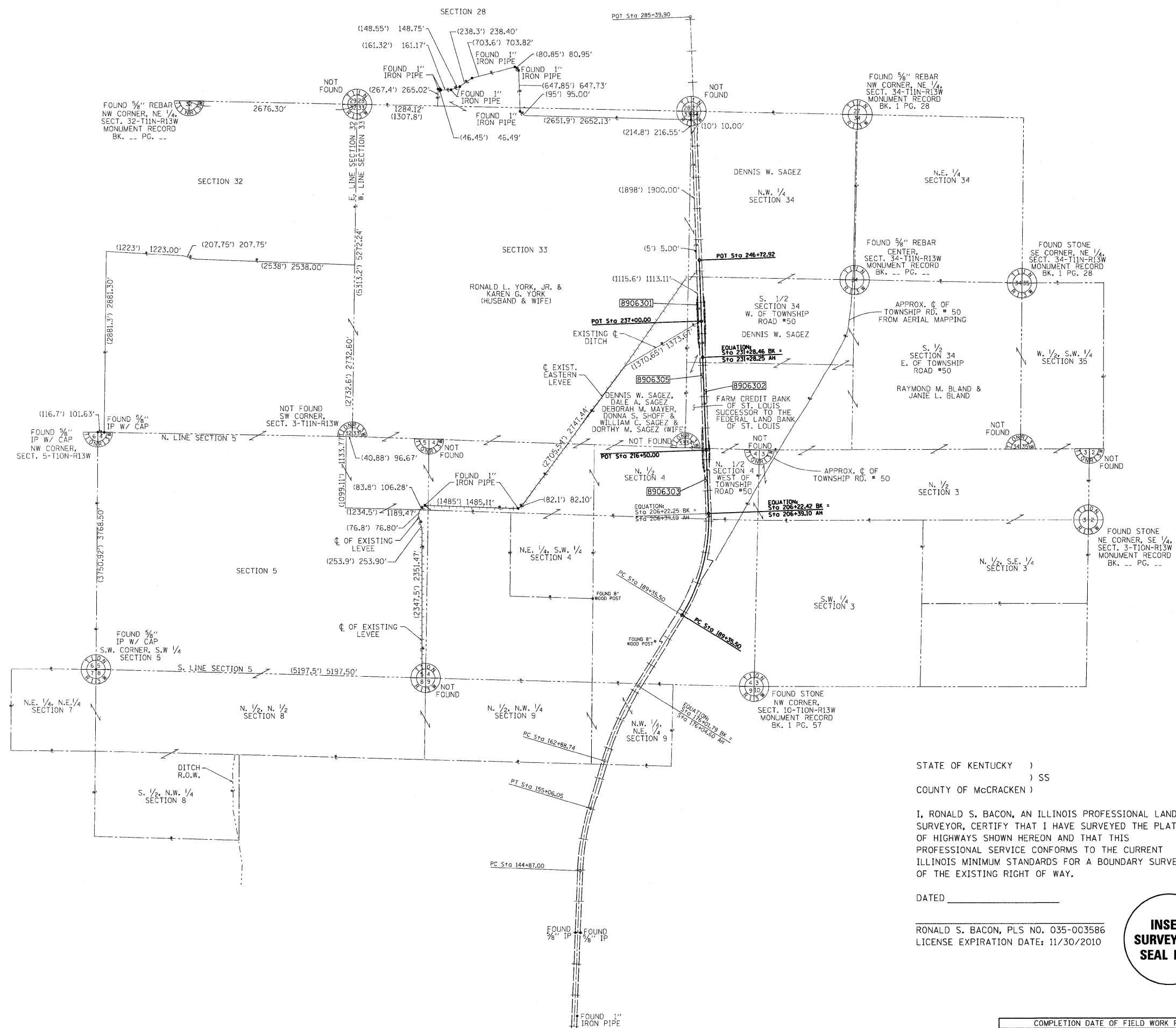

STATE OF KENTUCKY)
) SS
 COUNTY OF McCRACKEN)

I, RONALD S. BACON, AN ILLINOIS PROFESSIONAL LAND SURVEYOR, CERTIFY THAT I HAVE SURVEYED THE PLAT OF HIGHWAYS SHOWN HEREON AND THAT THIS PROFESSIONAL SERVICE CONFORMS TO THE CURRENT ILLINOIS MINIMUM STANDARDS FOR A BOUNDARY SURVEY OF THE EXISTING RIGHT OF WAY.

DATED _____

RONALD S. BACON, PLS NO. 035-003586
 LICENSE EXPIRATION DATE: 11/30/2010



500 SOUTH 17th STREET
 PADUCAH, KENTUCKY 42003
 PHONE - 270.443.1995

403 NORTH COURT STREET
 MARION, ILLINOIS 62959
 PHONE - 618.997.9190

801 NORTH 4th STREET
 MURRAY, KENTUCKY 42071
 PHONE - 270.763.7307

131 SAUNDERSVILLE ROAD
 HENDERSON, TN 37075
 PHONE - 615.690.4224

REGISTRATION NO. 184-003258

ILLINOIS DEPARTMENT OF TRANSPORTATION
 PLAT OF HIGHWAYS
 FAS ROUTE 739 (ELDRED-HILLVIEW RD.)
 SECTION 1BR, 1-2BR, 401-2BR
 GREENE COUNTY
 JOB NO. R-98-006-09
 TOTAL HOLDING SHEET

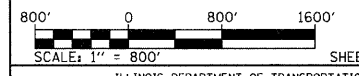

ILLINOIS DEPARTMENT OF TRANSPORTATION
 DIVISION OF HIGHWAYS/REGION 5/DISTRICT 8
 1102 EASTPORT PLAZA DRIVE
 COLLINSVILLE, ILLINOIS 62234-6198

F.A.S. RTE.	SECTION	COUNTY	TOTAL SHEETS	SHEET NO.
739	1BR, 1-2BR, 401-2BR	GREENE	150	19

CONTRACT NO. 76410

COMPLETION DATE OF FIELD WORK PERFORMED
 LAND SURVEY: APRIL 28, 2009 ROW STAKING: