

PART OF THE SW 14 OF SECTION 34, T11N, R13W OF THE 3RD PM, GREENE COUNTY, ILLINOIS

SEE BASIS OF COORDINATES AND BEARINGS STATEMENT ON SHEET 2

COORDINATE TABLE			
STATION	OFFSET	NORTH	EAST
PROP. C STA. 240+00.00	59.04' RT.	978,539,2434	2,189,944,7882
PROP. C STA. 240+00.00	60.96' LT.	978,535,0409	2,189,824,8617
PROP. C STA. 241+00.00	43.88' RT.	978,638,6511	2,189,926,1347
PROP. C STA. 241+00.00	46.12' LT.	978,635,4993	2,189,836,1898
PROP. C STA. 246+72.92	C	979,209,6851	2,189,862,2164
EXIST. C OF R.O.W. STA. 285+39.90	C	983,073,5975	2,189,718,5558

BASIS OF ROTATED AND TRANSLATED COORDINATES FOR PLAT OF HIGHWAYS

COORDINATE TABLE				
STATION	CONSTRUCTION PLANS		PLAT OF HIGHWAYS	
	NORTH	EAST	NORTH	EAST
PROP. C STA. 246+72.92	100,677,6802	99,685,7308	979,209,6851	2,189,862,2164

N ↑ N	N ↑ N
Existing Centerline of ROW PC Sta. 189 + 35.50 N=973,570,5219 E=2,189,584,1717	Prop. Centerline of Const. PC Sta. 189 + 35.50 N=973,570,3789 E=2,189,585,5587
N ↑ N	N ↑ N
Existing Centerline of ROW PT Sta. 206 + 22.25 BK=PT Sta. 206 + 39.10 AH N=975,178,0989 E=2,190,007,9399	Prop. Centerline of Const. PT Sta. 206 + 22.42 BK=PT Sta. 206 + 39.10 AH N=975,178,3127 E=2,190,008,6316
N ↑ N	N ↑ N
Prop. Centerline of Const. POT Sta. 231 + 28.46 BK=POT Sta. 231 + 28.25 AH N=977,665,9602 E=2,189,916,3115	Prop. Centerline of Const. POT Sta. 246 + 72.92 N=979,209,6851 E=2,189,862,2164
N ↑ N	N ↑ N
Existing Centerline of ROW POT Sta. 285 + 39.90 N=983,073,5975 E=2,189,718,5558	CENTER SEC 34, T. 11 N., R. 13 W. MONUMENT RECORD BK. --- PG. --- N=978,892,9724 E=2,192,337,1708
N ↑ N	N ↑ N
FOUND 1/2" REBAR	FOUND 12" X 6" STONE
N ↑ N	N ↑ N
Existing Centerline of ROW POT Sta. 285 + 39.90 N=983,073,5975 E=2,189,718,5558	N.W. COR. SEC 10, T. 10 N., R. 13 W. MONUMENT RECORD BK. 1, PG. 57 N=972,428,4962 E=2,190,734,4756

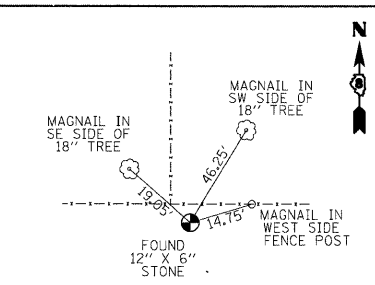

RONALD L. YORK, JR. & KAREN C. YORK (HUSBAND & WIFE)
DB. 233, PG. 608
DB. 493, PG. 268
DB. 493, PG. 275
DB. 493, PG. 279
PERMANENT TAX NO.:
02-81-33-1
02-81-32-4 (pt)
02-83-5-2 (pt)
02-83-4-2
10-41-28-5
CONTIGUOUS PARCEL PERMANENT TAX NO.:
02-81-32-4 (pt)
02-83-5-2 (pt)
02-83-9-2
02-83-8-1
02-83-7-1

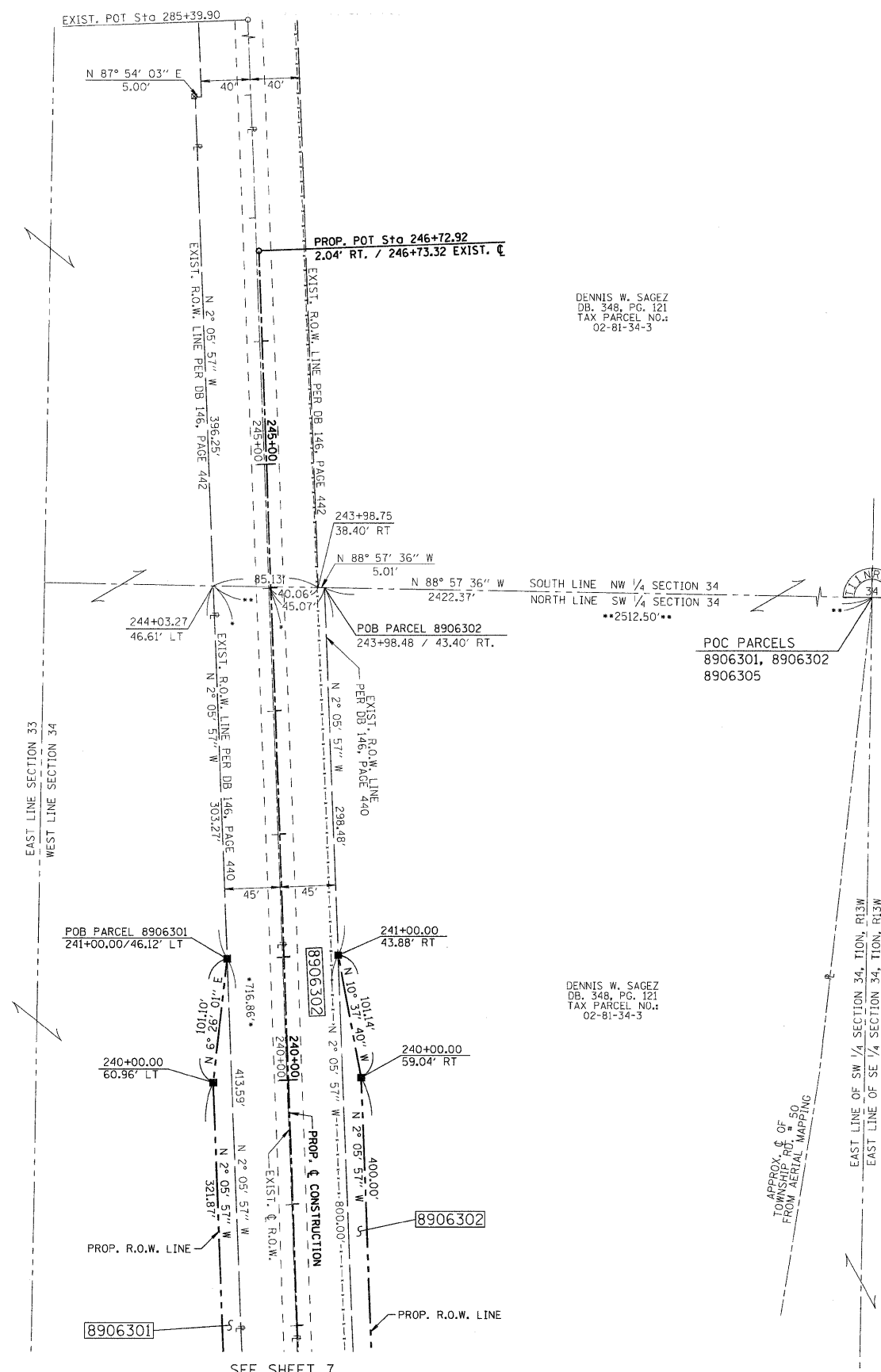

DENNIS W. SAGEZ
DB. 348, PG. 121
TAX PARCEL NO.:
02-81-34-3

DENNIS W. SAGEZ
DB. 348, PG. 121
TAX PARCEL NO.:
02-81-34-3

FOUND 3/8" REBAR
CENTER,
SECT. 34-T11N-R13W
MONUMENT RECORD
BK. --- PG. ---

POC PARCELS
8906301, 8906302
8906305

STATE OF KENTUCKY)
) SS
COUNTY OF McCRACKEN)

I, RONALD S. BACON, AN ILLINOIS PROFESSIONAL LAND SURVEYOR, CERTIFY THAT I HAVE SURVEYED THE PLAT OF HIGHWAYS SHOWN HEREON AND THAT THIS PROFESSIONAL SERVICE CONFORMS TO THE CURRENT ILLINOIS MINIMUM STANDARDS FOR A BOUNDARY SURVEY OF THE EXISTING RIGHT OF WAY.

DATED _____
RONALD S. BACON, PLS NO. 035-003586
LICENSE EXPIRATION DATE: 11/30/2010



GEOTECH
ENGINEERING & TESTING, INC.

500 SOUTH 17th STREET
PADUCAH, KENTUCKY 42003
PHONE - 270.443.1885
403 NORTH COURT STREET
MARION, ILLINOIS 62959
PHONE - 618.897.9190
601 NORTH 4th STREET
MURRAY, KENTUCKY 42071
PHONE - 270.753.7307
131 SAUNDERSVILLE ROAD
HENDERSON, TN 37075
PHONE - 615.690.4224

REGISTRATION NO. 184-003258

ILLINOIS DEPARTMENT OF TRANSPORTATION
PLAT OF HIGHWAYS
FAS ROUTE 739 (ELDRED-HILLVIEW RD.)
SECTION 1BR, 1-2BR, 401-2BR
GREENE COUNTY
JOB NO. R-98-006-09
STATION 238+00.00 TO STATION 285+39.90

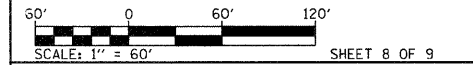

ILLINOIS DEPARTMENT OF TRANSPORTATION
DIVISION OF HIGHWAYS/REGION 5/DISTRICT 8
1102 EASTPORT PLAZA DRIVE
COLLINSVILLE, ILLINOIS 62234-6198

F.A.S. RTE.	SECTION	COUNTY	TOTAL SHEETS	SHEET NO.
739	1BR, 1-2BR, 401-2BR	GREENE	150	18

CONTRACT NO. 76410

COMPLETION DATE OF FIELD WORK PERFORMED
LAND SURVEY: APRIL 28, 2009 ROW STAKING: