

PART OF THE SW 1/4 OF SECTION 34, T11N, R13W OF THE 3RD PM, GREENE COUNTY, ILLINOIS

SEE BASIS OF COORDINATES AND BEARINGS STATEMENT ON SHEET 2

COORDINATE TABLE			
STATION	OFFSET	NORTH	EAST
PROP. C STA. 231+28.46 BK = PROP. C STA. 231+28.25 AH.	C	977,665.9602	2,189,916.3115
PROP. C STA. 232+75.00	44.79' LT.	977,811.0518	2,189,866.4073
PROP. C STA. 233+00.00	45.17' RT.	977,839.1869	2,189,955.4365
PROP. C STA. 233+75.00	59.95' LT.	977,910.4595	2,189,847.7537
PROP. C STA. 236+00.00	59.69' RT.	978,139.5113	2,189,959.4391
PROP. C STA. 236+78.13	60.44' LT.	978,213.3894	2,189,836.6508
PROP. C POT STA. 237+00.00	C	978,237.3595	2,189,896.2886

RONALD L. YORK, JR. &
KAREN G. YORK
(HUSBAND & WIFE)
DB. 233, PG. 608
DB. 493, PG. 268
DB. 493, PG. 275
DB. 493, PG. 279
PERMANENT TAX NO.:
02-81-33-1
02-81-32-4 (p+)
02-83-5-2 (p+)
02-83-4-2
10-41-28-5

CONTIGUOUS PARCEL
PERMANENT TAX NO.:
02-81-32-4 (p+)
02-83-5-2 (p+)
02-83-9-2
02-83-8-1
02-83-7-1

DENNIS W. SAGEZ, DALE A. SAGEZ
EBORAH M. MAYER, DONNA S. SHOFF &
IAM C. SAGEZ & DORTHY M. SAGEZ (WIFE)
DB. 186, PG. 848
DB. 189, PG. 120
DB. 215, PG. 108
DB. 237, PG. 8
DB. 438, PG. 151
TAX PARCEL NO.:
12-04-200-002
07-33-400-001

FARM CREDIT BANK OF ST. LOUIS
SUCCESSOR TO THE FEDERAL
LAND BANK OF ST. LOUIS
DB. 230, PG. 716
DB. 232, PG. 529
PERMANENT TAX NO.:
02-81-34-3 (p+)

DENNIS W. SAGEZ
DB. 348, PG. 121
TAX PARCEL NO.:
02-81-34-3

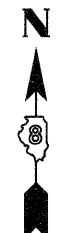
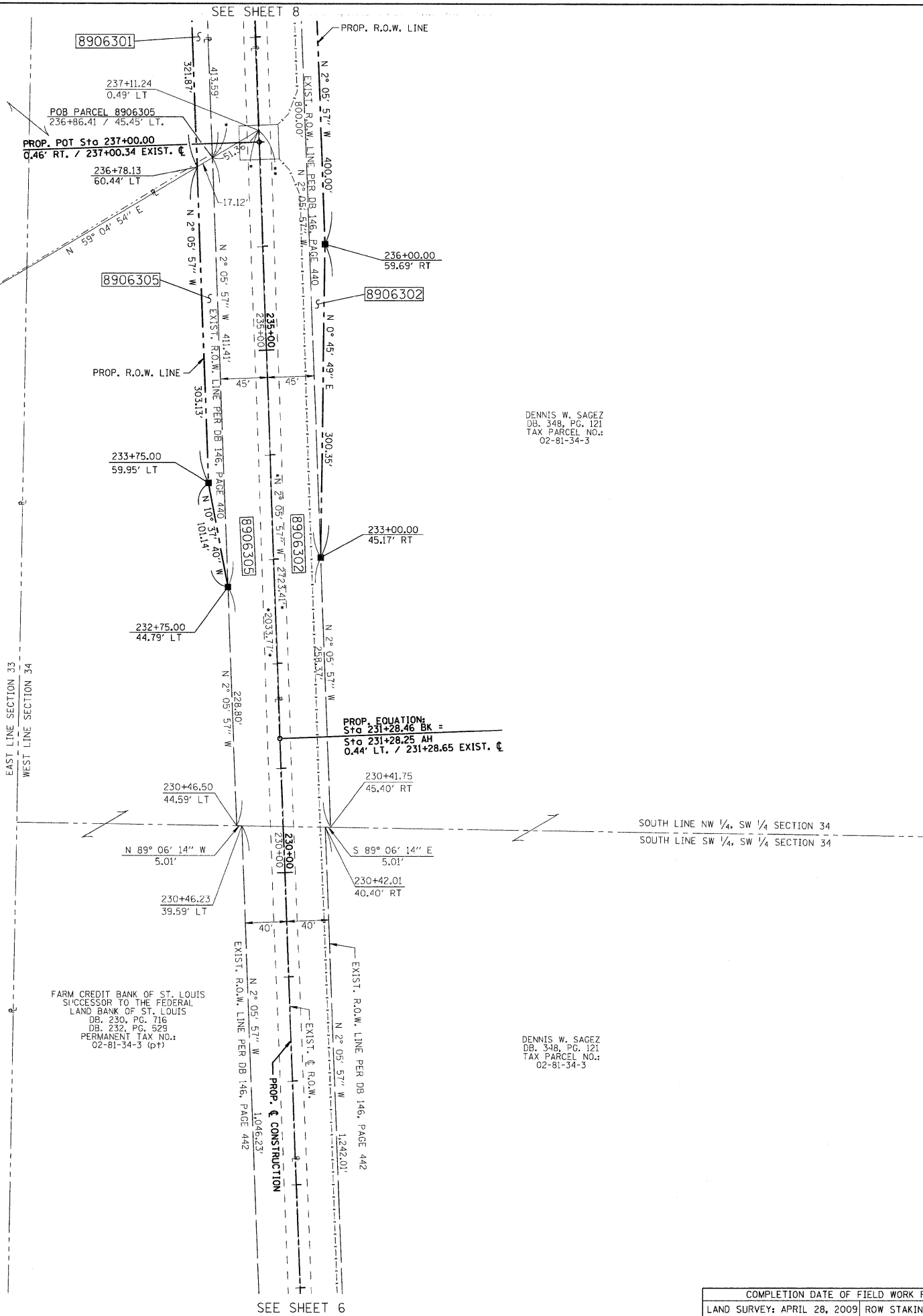

SPACE RESERVED FOR RECORDING OFFICER

STATE OF KENTUCKY)
) SS
COUNTY OF McCRACKEN)

I, RONALD S. BACON, AN ILLINOIS PROFESSIONAL LAND SURVEYOR, CERTIFY THAT I HAVE SURVEYED THE PLAT OF HIGHWAYS SHOWN HEREON AND THAT THIS PROFESSIONAL SERVICE CONFORMS TO THE CURRENT ILLINOIS MINIMUM STANDARDS FOR A BOUNDARY SURVEY OF THE EXISTING RIGHT OF WAY.

DATED _____
RONALD S. BACON, PLS NO. 035-003586
LICENSE EXPIRATION DATE: 11/30/2010



500 SOUTH 17th STREET
PADUCAH, KENTUCKY 42003
PHONE - 270.443.1985

403 NORTH COURT STREET
MARION, ILLINOIS 62959
PHONE - 618.997.9190

601 NORTH 4th STREET
MURRAY, KENTUCKY 42071
PHONE - 270.753.7307

131 SAUNDERSVILLE ROAD
HENDERSON, TN 37075
PHONE - 615.690.4224

REGISTRATION NO. 184-003258

ILLINOIS DEPARTMENT OF TRANSPORTATION
PLAT OF HIGHWAYS
FAS ROUTE 739 (ELDRED-HILLVIEW RD.)
SECTION 1BR, 1-2BR, 401-2BR
GREENE COUNTY
JOB NO. R-98-006-09
STATION 226+00.00 TO STATION 238+00.00

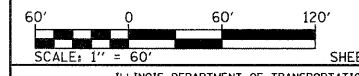

ILLINOIS DEPARTMENT OF TRANSPORTATION
DIVISION OF HIGHWAYS/REGION 5/DISTRICT 8
1102 EASTPORT PLAZA DRIVE
COLLINGSVILLE, ILLINOIS 62234-6198

F.A.S. RTE.	SECTION	COUNTY	TOTAL SHEETS	SHEET NO.
739	1BR, 1-2BR, 401-2BR	GREENE	150	17

CONTRACT NO. 76410

COMPLETION DATE OF FIELD WORK PERFORMED
LAND SURVEY: APRIL 28, 2009 ROW STAKING: