





PART OF THE NW 1/4 OF SECTION 4, T9N, R13W OF THE 3RD PM, GREENE COUNTY, ILLINOIS

SEE BASIS OF COORDINATES AND BEARINGS STATEMENT ON SHEET 2

COORDINATE TABLE			
STATION	OFFSET	NORTH	EAST
EXIST. C STA. 98+64.84	0.00'	945,881.9476	186,773.8116
PROP. C STA. 113+49.97	0.00'	944,397.2395	186,739.2507
PROP. C STA. 120+50.00	50.02' RT.	943,698.5677	186,672.9075
PROP. C STA. 120+50.00	49.98' LT.	943,696.2335	186,772.8803
PROP. C STA. 120+79.23	17.43' RT.	943,668.5823	186,704.7989
PROP. C STA. 121+50.00	55.01' RT.	943,598.7116	186,665.5787
PROP. C STA. 121+50.00	54.99' LT.	943,596.1440	186,775.5488
PROP. C STA. 121+80.00	54.99' LT.	943,566.1521	186,774.8497
PROP. C STA. 121+98.00	70.00' LT.	943,547.8066	186,789.4370
PROP. C STA. 122+10.00	149.99' LT.	943,533.9428	186,869.1248
PROP. C STA. 122+50.00	170.01' RT.	943,501.4230	186,548.2799
PROP. C STA. 123+50.01	55.00' LT.	943,396.1852	186,770.8881
PROP. C STA. 123+50.01	75.00' LT.	943,395.7192	186,790.8827
PROP. C STA. 124+00.00	0.00'	943,347.4909	186,714.7409
PROP. C STA. 125+50.00	55.00' RT.	943,198.8202	186,656.2580
PROP. C STA. 125+50.00	170.00' RT.	943,201.5045	186,541.2893
PROP. C STA. 126+50.00	49.99' RT.	943,098.7306	186,658.9265
PROP. C STA. 127+31.11	49.99' RT.	943,017.6429	186,657.0365
PROP. C STA. 130+99.98	0.00'	942,647.7094	186,698.4023
EXIST. C STA. 140+82.04	0.00'	941,665.8927	186,675.5433

 Existing Centerline of ROW PT Sta. 98+64.84 N=945,881.9476 E=186,773.8116	 Existing Centerline of ROW PC Sta. 140+82.04 N=941,665.8927 E=186,675.5433
 Proposed Centerline of Construction POT Sta. 113+49.97 N=944,397.2395 E=186,739.2507	 Proposed Centerline of Construction POT Sta. 130+99.98 N=942,647.7094 E=186,698.4023
 N.E. CORNER SEC 4, T. 9 N., R. 13 W. MONUMENT RECORD BK. 1, PG. 115 N=889,175.6940, E=2,254,760.0700	

* SEE TOTAL HOLDING AREA SOURCE TABLE ON SHEET 2

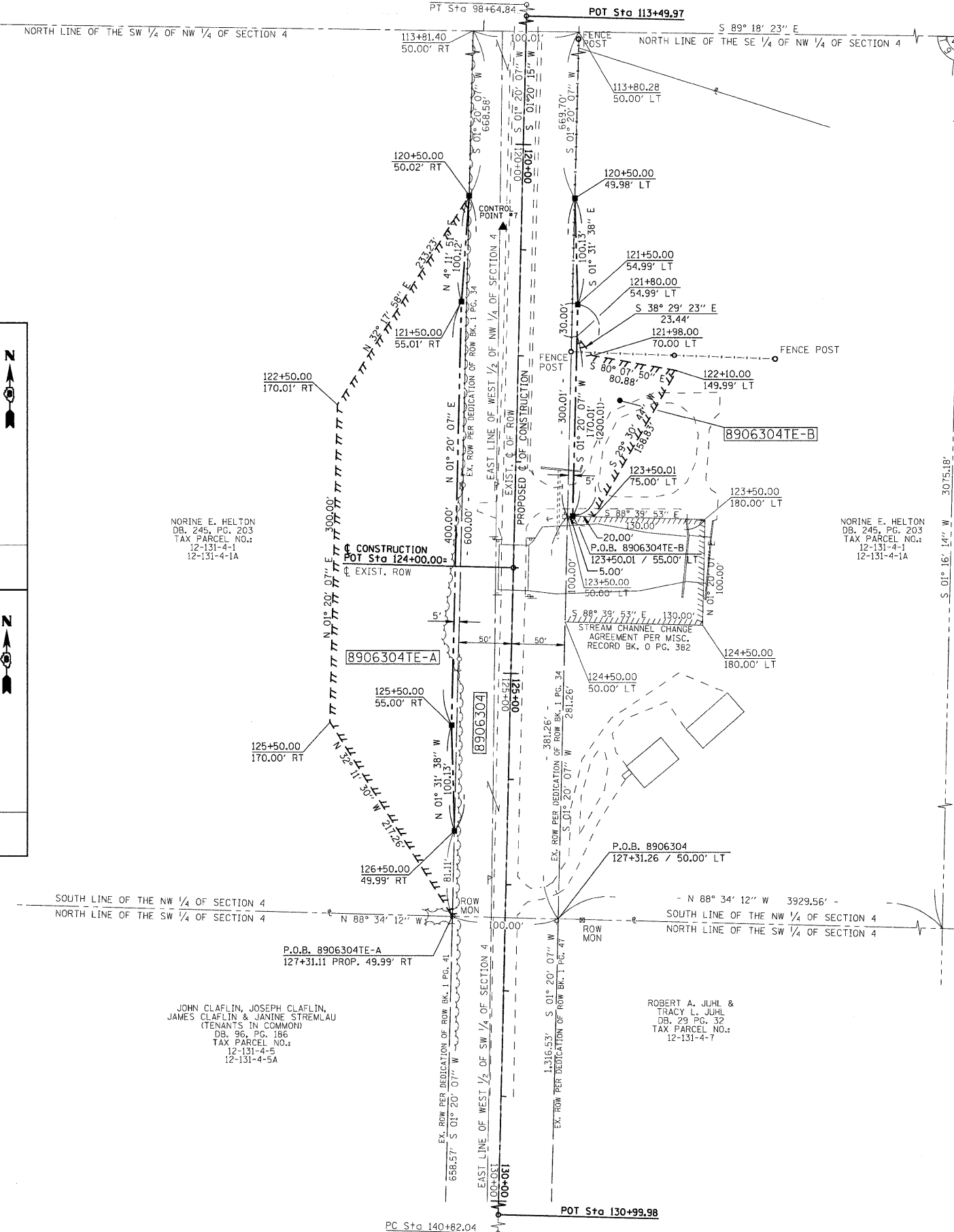

FOUND IRON PIN N.E. CORNER, SECT. 4-T9N-R13W MONUMENT RECORD BK. 1 PG. 115
 P.O.C. PARCEL 8906304, 8906304TE-A & 8906304TE-B
 SPACE RESERVED FOR RECORDING OFFICER

STATE OF KENTUCKY)
) SS
 COUNTY OF McCracken)
 I, RONALD S. BACON, AN ILLINOIS PROFESSIONAL LAND SURVEYOR, CERTIFY THAT I HAVE SURVEYED THE PLAT OF HIGHWAYS SHOWN HEREON AND THAT THIS PROFESSIONAL SERVICE CONFORMS TO THE CURRENT ILLINOIS MINIMUM STANDARDS FOR A BOUNDARY SURVEY OF THE EXISTING RIGHT OF WAY.
 DATED _____
 RONALD S. BACON, PLS NO. 035-003586
 LICENSE EXPIRATION DATE: 11/30/2010

INSERT SURVEYORS SEAL HERE

GEOTECH
 ENGINEERING & TESTING, INC.
 500 SOUTH 17th STREET PADUCAH, KENTUCKY 42003 PHONE - 270.443.1995
 403 NORTH COURT STREET MARION, ILLINOIS 62959 PHONE - 618.997.9190
 601 NORTH 4th STREET MURRAY, KENTUCKY 42071 PHONE - 270.793.7307
 131 SAUNDERSVILLE ROAD HENDERSON, TN 37075 PHONE - 615.690.4224
 REGISTRATION NO. 184-003258

ILLINOIS DEPARTMENT OF TRANSPORTATION
 PLAT OF HIGHWAYS
 FAS ROUTE 739 (ELDRED-HILLVIEW RD.)
 SECTION 1BR, 1-2BR, 401-2BR
 GREENE COUNTY
 JOB NO. R-98-006-09
 STATION 113+80.28 TO STATION 127+31.26
 SCALE: 1" = 60'
 SHEET 3 OF 9
 ILLINOIS DEPARTMENT OF TRANSPORTATION DIVISION OF HIGHWAYS/REGION 5/DISTRICT 8 1102 EASTPORT PLAZA DRIVE COLLINGSVILLE, ILLINOIS 62234-6198
 F.A.S. RTE. SECTION COUNTY TOTAL SHEETS SHEET NO.
 739 1BR, 1-2BR, 401-2BR GREENE 150 13
 COMPLETION DATE OF FIELD WORK PERFORMED
 LAND SURVEY: APRIL 28, 2009 ROW STAKING: CONTRACT NO. 76410
 FED. ROAD DIST. NO. ILLINOIS FED. AID PROJECT

PARCEL NO.	OWNER	TOTAL HOLDING ACRES	FEE SIMPLE ACQUISITION				REMAINDER ACRES	EASEMENTS		PERMANENT TAX NUMBER	PROPERTY ACQUIRED BY
			GROSS ACRES	PREVIOUSLY DEDICATED AND/OR USED ACRES	NET ACRES	SO. FT.		PERMANENT ACRES	TEMPORARY ACRES		
8906304	NORINE E. HELTON AS TRUSTEE UNDER THE TESTAMENTARY TRUST OF CHARLES L. HELTON ESTABLISHED UNDER THE WILL OF CHARLES L. HELTON, AS TO AN UNDIVIDED 1/2 INTEREST AND NORINE E. HELTON, AS TRUSTEE OF THE NORINE E. HELTON TRUST *11-01 AS TO AN UNDIVIDED 1/2 INTEREST	322.9699	3.1860	138,783	0.0999 (ROW) 0.2964 (ESMT)	135,033 (ROW) 13,000 (ESMT)	0.0861	3,750	319,7839	12-131-4-1 12-131-4-1A	TE-A=GRADING & TEMP. DETOUR ROAD CONSTRUCTION TE-B=0.2031 TE-A=56,367 TE-B=8,846 TE-B=GRADING & ENTRANCE CONSTRUCTION

FAS 739 (ELDRED-HILLVIEW RD.) CONSTRUCTION SECTION 1BR, 1-2BR, 401-2BR GREENE COUNTY JOB # R-98-006-09 PART OF SEC 4, T. 9 N., R. 13 W. OF THE 3RD P.M.