

CONTRACT NO. 60828				
F.A.P. RTE.	SECTION	COUNTY	TOTAL SHEETS	SHEET NO.
90/94	1999-161-1	COOK	75	34
STA.		TO STA.		
FED. ROAD DIST. NO.		ILLINOIS	FED. AID PROJECT	
D-91-411-99				

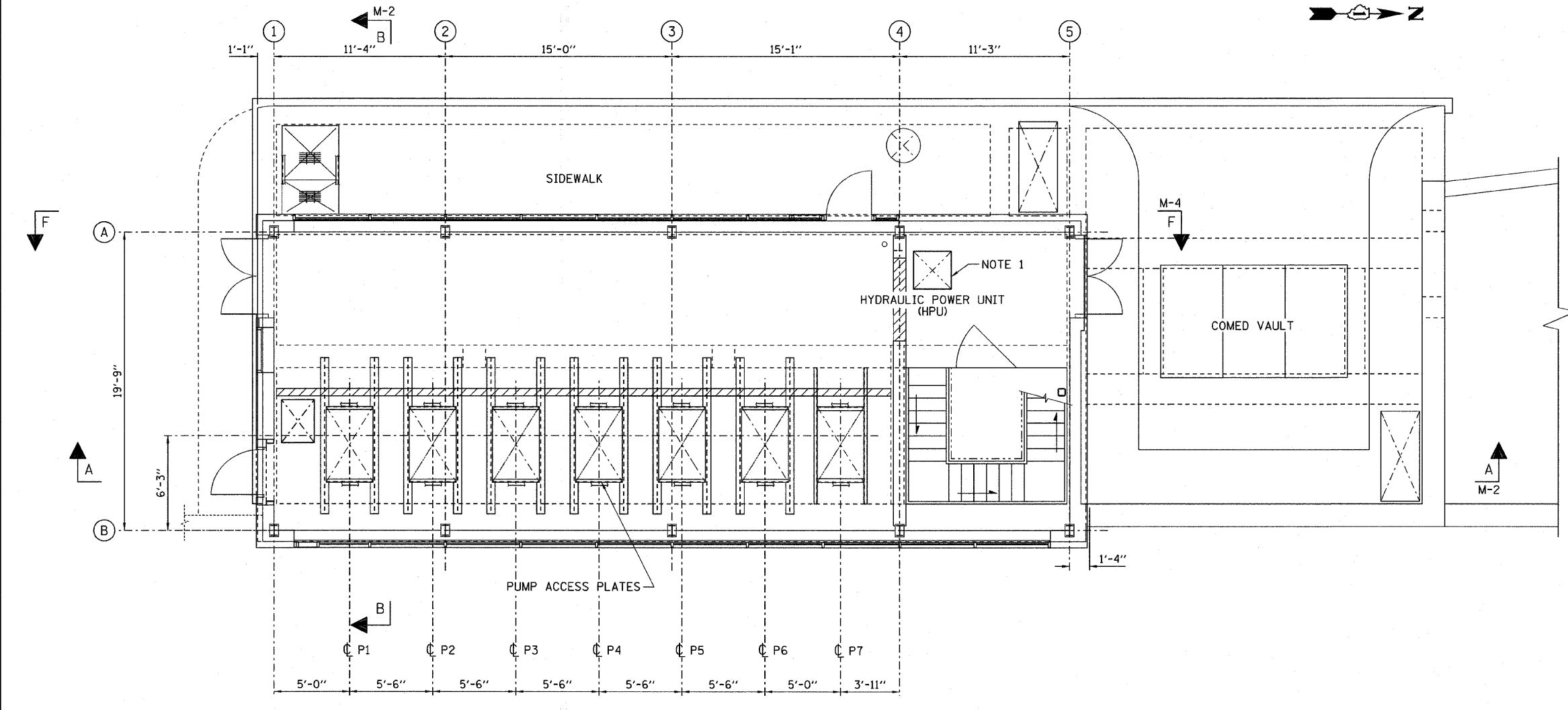

**PLAN A-A AT EL. +15'-3"**

**NOTES:**

- SEE SPECIFICATION SECTION 15F PARAGRAPH 2.2.2, DRIVE FOR THE REQUIREMENTS FOR THE HYDRAULIC POWER UNIT (HPU).

**GENERAL NOTES:**

- ALL DIMENSIONS SHOWN SHALL BE VERIFIED IN THE FIELD, BY THE CONTRACTOR.
- DEMOLITION AND CONSTRUCTION WORK SHALL BE SEQUENCED SUCH THAT THE PUMP STATION REMAINS OPERATIONAL. IF THE STATION MUST BE TAKEN OUT OF SERVICE, THE IDOT ENGINEER SHALL BE NOTIFIED AT LEAST (5) WORKING DAYS IN ADVANCE FOR APPROVAL.
- THE LOCATION AND SIZE OF HATCH OPENINGS SHALL BE VERIFIED WITH MANUFACTURER'S APPROVED SHOP DRAWINGS, AND BE ADJUSTED AS REQUIRED.
- ALL PIPE AND CONDUIT PENETRATIONS THROUGH WALLS AND SLABS TO CONTROL ROOM SHALL BE GROUTED GAS TIGHT.

PLOT DATE = 3/22/2010  
 FILE NAME = D:\60828-ht-h-r1a.dgn  
 PLOT SCALE = 1/4"  
 USER NAME = #USER#

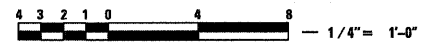

REVISIONS	
NAME	DATE

ILLINOIS DEPARTMENT OF TRANSPORTATION  
**GENERAL ARRANGEMENT - PLAN**  
 SCALE: VERT. 1/4"=1'-0"  
 HORIZ. 1/4"=1'-0"  
 DATE: 3/23/2010  
 DRAWN BY: R.D.  
 CHECKED BY: A.M.