

F.A.P. RTE.	SECTION	COUNTY	TOTAL SHEETS	SHEET NO.
90/94	1999-161-1	COOK	75	5
STA.		TO STA.		
FED. ROAD DIST. NO.		ILLINOIS	FED. AID PROJECT	
D-91-411-99				

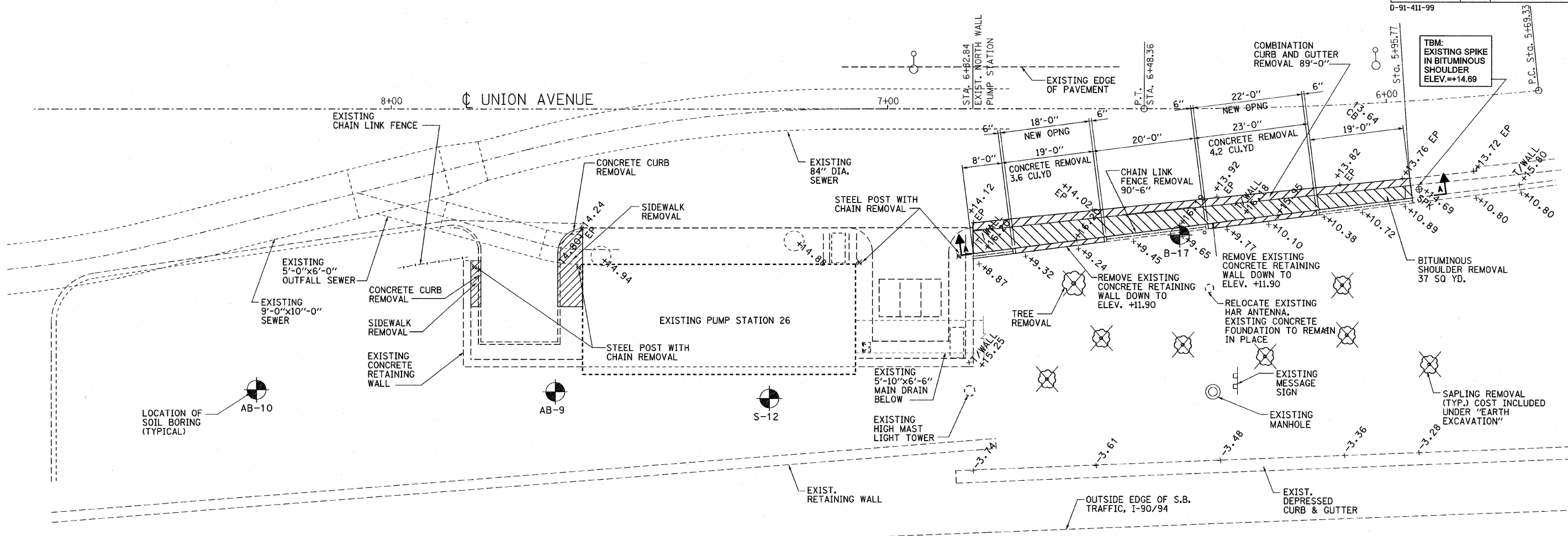

EXISTING PLAN

SCALE: 1"=10'-0"
SEE DWG S-13
FOR SOIL BORING LOG

NOTES:

1. CONTRACTOR TO FURNISH AND INSTALL TEMPORARY FENCE, 220 FT. ALONG UNION AVE WEST OF CURB. LOCATIONS TO BE ADJUSTED AS REQUIRED DURING CONSTRUCTION.
2. SEE SHEET G-6 FOR LEGEND.

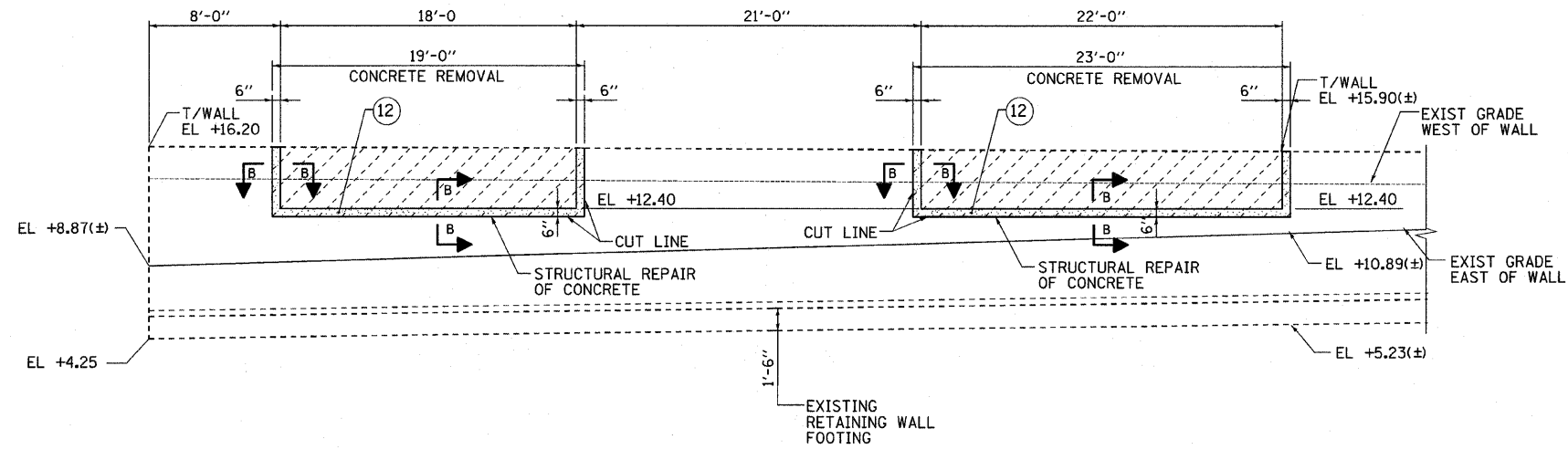

**EXISTING CONCRETE RETAINING WALL - LOOKING WEST
ELEVATION A-A**

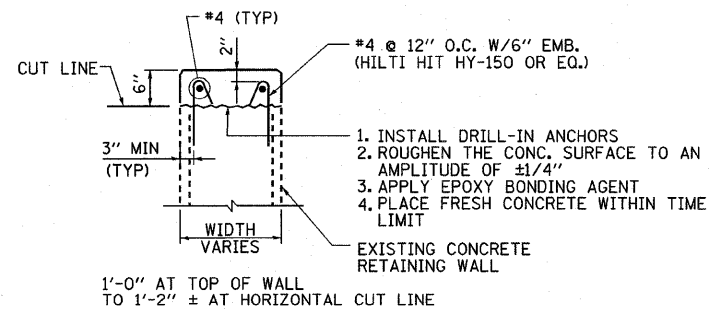

DETAIL B-B

REVISIONS	
NAME	DATE

ILLINOIS DEPARTMENT OF TRANSPORTATION

EXISTING SITE PLAN



SCALE: VERT. 1"=10'
DATE: 3/23/2010

DRAWN BY: T.K.
CHECKED BY: K.F.

PLOT DATE = 3/22/2010
FILE NAME = D:\60828-ah1-c-06.dgn
PLOT SCALE = 1/8"
USER NAME = WUSEN*