

Wang Engineering, INC.
 Consulting Geotechnical and Environmental Engineers
 wangeng3@wangeng.com
 1145 Main Street
 Lombard, IL 60148
 Telephone: 630 953-9928
 Fax: 630 953-9938

BORING LOG SB 02-08 Page 1 of 1

WEI Job No.: 414-07-01
 Client: T. Y. LIN International
 Project: Dan Ryan Improvements; IDOT No. D-91-421-01
 Location: From 95th Street to South of 69th Street

Datum: CCD
 Elevation: -0.20 ft
 North: 1844042.40 ft
 East: 1177826.44 ft
 Station: 2226+74.3
 Offset: 63.596' RT

Wang Engineering, INC.
 Consulting Geotechnical and Environmental Engineers
 wangeng3@wangeng.com
 1145 Main Street
 Lombard, IL 60148
 Telephone: 630 953-9928
 Fax: 630 953-9938

BORING LOG SB 02-10 Page 1 of 1

WEI Job No.: 414-07-01
 Client: T. Y. LIN International
 Project: Dan Ryan Improvements; IDOT No. D-91-421-01
 Location: From 95th Street to South of 69th Street

Datum: CCD
 Elevation: 1.17 ft
 North: 1843894.89 ft
 East: 1177836.93 ft
 Station: 2225+26.5
 Offset: 69.861' RT

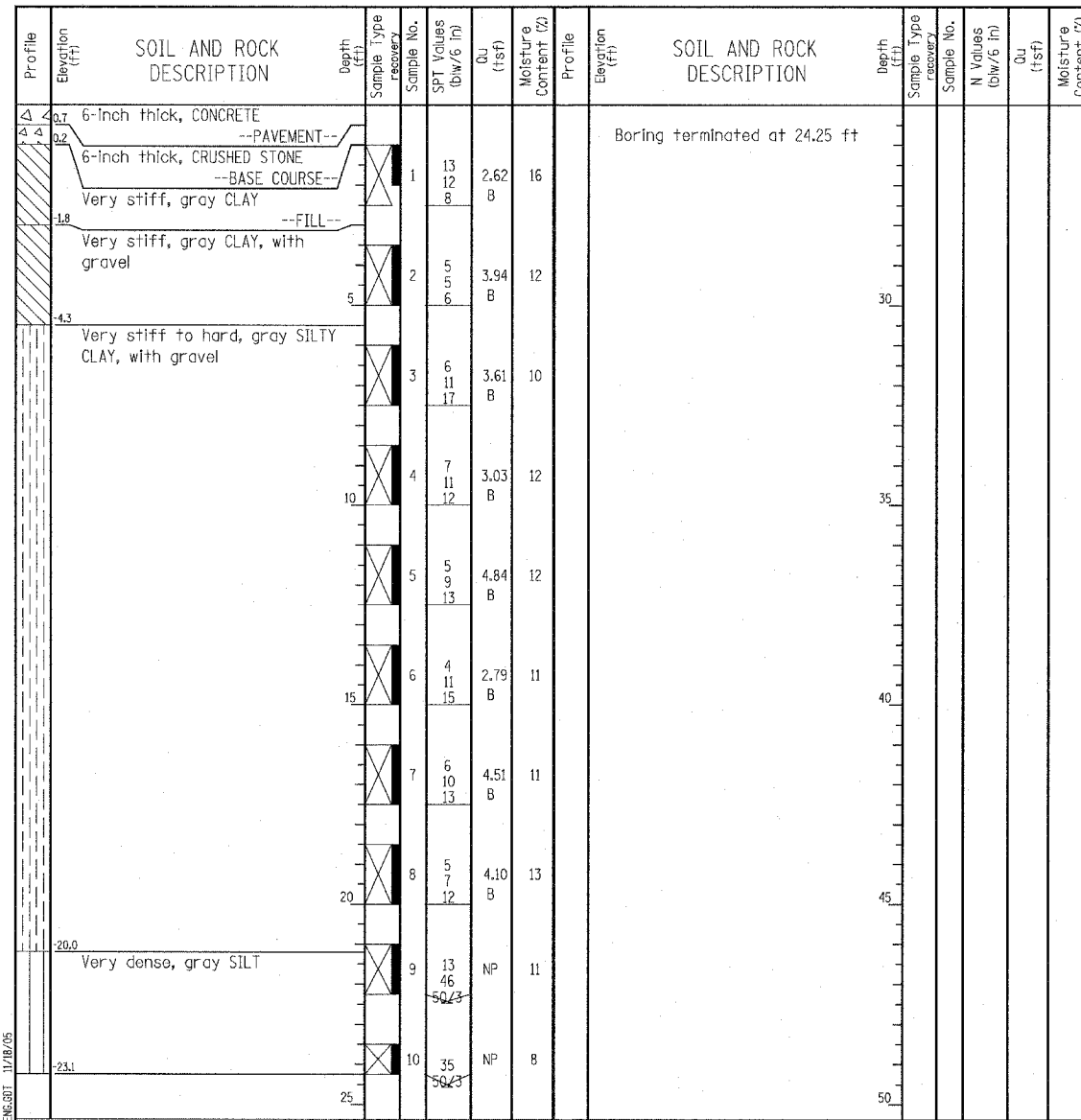
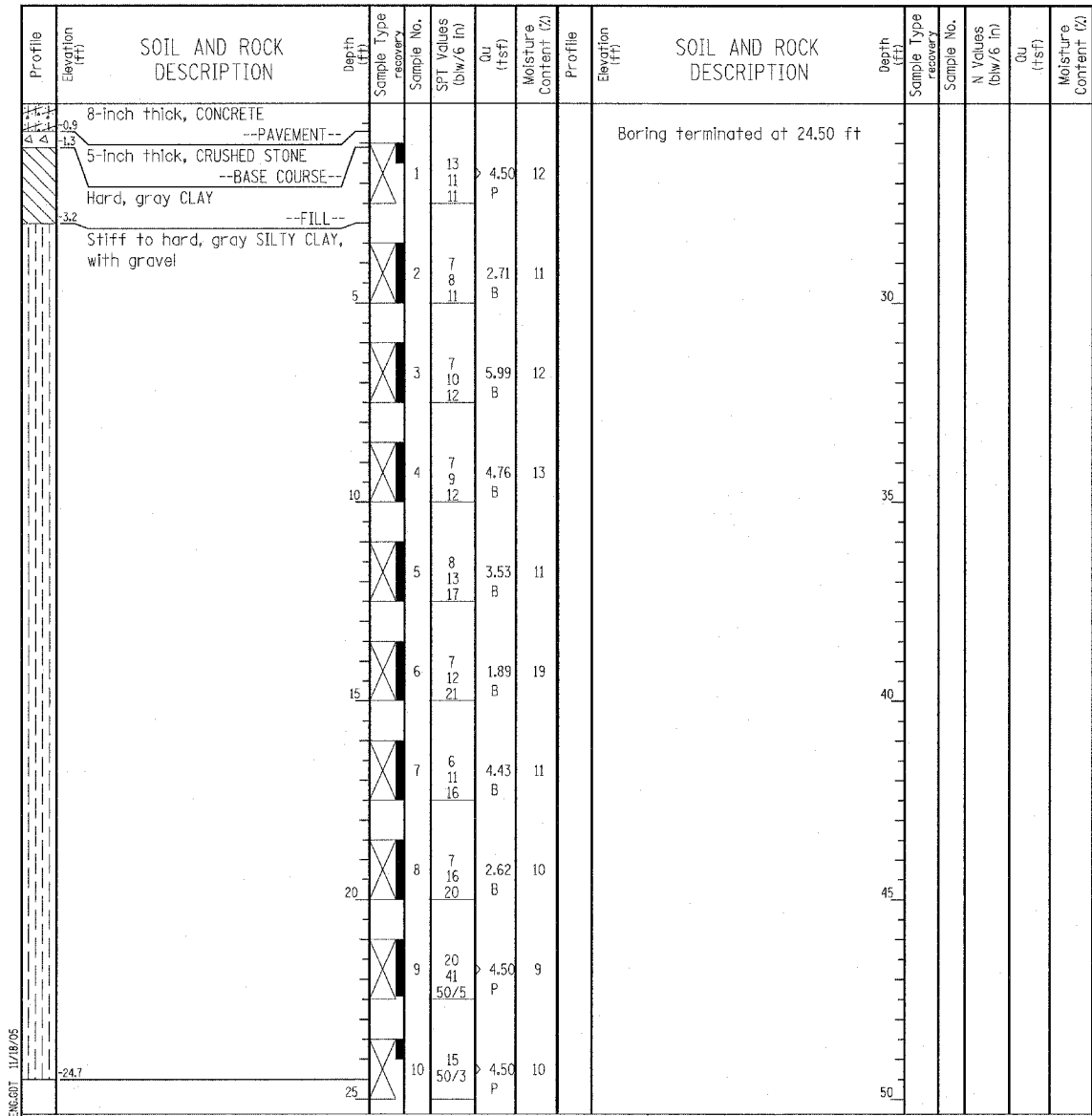

GENERAL NOTES				WATER LEVEL DATA			
Begin Drilling	02-04-2004	Complete Drilling	02-04-2004	While Drilling	▽	DRY	
Drilling Contractor	Patrick Drilling	Drill Rig	CME 75 TMR	At Completion of Drilling	▽	DRY	
Driller	T&D	Logger	Y. Shiu	Time After Drilling	NA		
Drilling Method	3.25" ID HSA; Boring backfilled with bentonite upon completion			Depth to Water	▽	NA	

GENERAL NOTES				WATER LEVEL DATA			
Begin Drilling	02-04-2004	Complete Drilling	02-04-2004	While Drilling	▽	DRY	
Drilling Contractor	Patrick Drilling	Drill Rig	CME 75 TMR	At Completion of Drilling	▽	DRY	
Driller	T&D	Logger	Y. Shiu	Time After Drilling	NA		
Drilling Method	3.25" ID HSA; Boring backfilled with bentonite upon completion			Depth to Water	▽	NA	

LEGEND

NP	NON-PLASTIC
B	BULGE FAILURE
S	SHEAR FAILURE
P	POCKET PENETROMETER

TYLIN INTERNATIONAL

REVISIONS	
NAME	DATE

ILLINOIS DEPARTMENT OF TRANSPORTATION
 F.A.I. 94 (DAN RYAN EXPRESSWAY)
 SOIL BORINGS SB 02-08 & SB 02-10

SCALE: N.T.S. DRAWN BY: RTM
 DATE: MARCH 7, 2006 CHECKED BY: MPG