

60A69

F.A.P. RTE.	SECTION	COUNTY	TOTAL SHEETS	SHEET NO.
55	100 (1&2) I-9	WILL	59	1

FOR INDEX OF SHEETS, SEE SHEET NO. 2

STATE OF ILLINOIS
DEPARTMENT OF TRANSPORTATION
DIVISION OF HIGHWAYS

**PROPOSED
HIGHWAY PLANS**

F.A.I. ROUTE 55 (INTERSTATE 55)
SHOULDER MILLING AND RESURFACING
LIMITS: U.S. ROUTE 30 TO WEBER ROAD

SECTION 100 (1&2) I-9
PROJECT NO.: IM-055-6(219)258

WILL COUNTY
C-91-097-06

TRAFFIC DATA - ADT (2030)

NB ADT = 51,000
SB ADT = 51,000
DESIGN SPEED = 70 MPH.

PROJECT DESCRIPTION:

THE PROPOSED IMPROVEMENT CONSISTS OF MILLING, PATCHING AND RESURFACING OF THE OUTSIDE NORTHBOUND AND SOUTHBOUND SHOULDERS. OTHER WORK INCLUDES TRAFFIC CONTROL, PAVEMENT MARKINGS AND OTHER RELATED ROADWAY ITEMS. THE WORK WILL BE COMPLETED DURING OFF-PEAK NIGHT TIME HOURS.

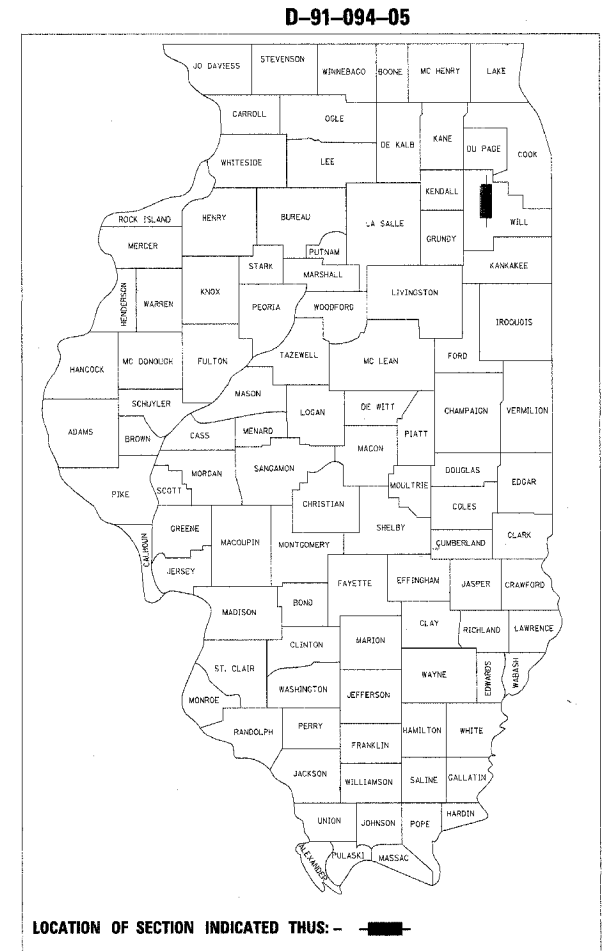

STATE OF ILLINOIS
DEPARTMENT OF TRANSPORTATION
DIVISION OF HIGHWAYS

SUBMITTED March 3, 2006

Diane M. O'Keefe/cal DISTRICT ENGINEER

May 5, 2006

Mike Hini/10 ENGINEER OF DESIGN AND ENVIRONMENT

May 5, 2006

Milton R. Sees, P.E./10 DIRECTOR, DIVISION OF HIGHWAYS

PROJECT ENDS:
STA. 918 + 12.73 (NORTHBOUND)
STA. 921 + 11.03 (SOUTHBOUND)

WEBER RD. BRIDGE OVER F.A.I. I-55
STRUCTURE NO. 099-0281

IL RTE. 126 OVER F.A.I. I-55
STRUCTURE NO. 099-0031

LILY CACHE SLOUGH BRIDGE F.A.I. I-55
STRUCTURE NO. 099-0024 (NB)
STRUCTURE NO. 099-0025 (SB)

MATERIAL SERVICE R.R. BRIDGE F.A.I. I-55
STRUCTURE NO. 099-0022 (NB)
STRUCTURE NO. 099-0023 (SB)

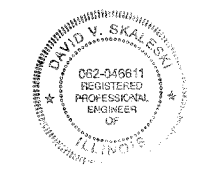

David Skaleski

DATE: 02-28-06

LICENSE EXPIRES: 11-30-07

PLAINFIELD/LOCKPORT RD. OVER F.A.I. I-55
STRUCTURE NO. 099-0176

RENWICK RD. OVER F.A.I. I-55
STRUCTURE NO. 099-0212

MINK CREEK BRIDGE F.A.I. I-55
STRUCTURE NO. 099-4615 (NB)
STRUCTURE NO. 099-4616 (SB)

EJ & E R.R. BRIDGE F.A.I. I-55
STRUCTURE NO. 099-0018 (NB)
STRUCTURE NO. 099-0019 (SB)

PROJECT BEGINS:
STA. 589 + 25.00 (NORTHBOUND)
STA. 588 + 99.43 (SOUTHBOUND)

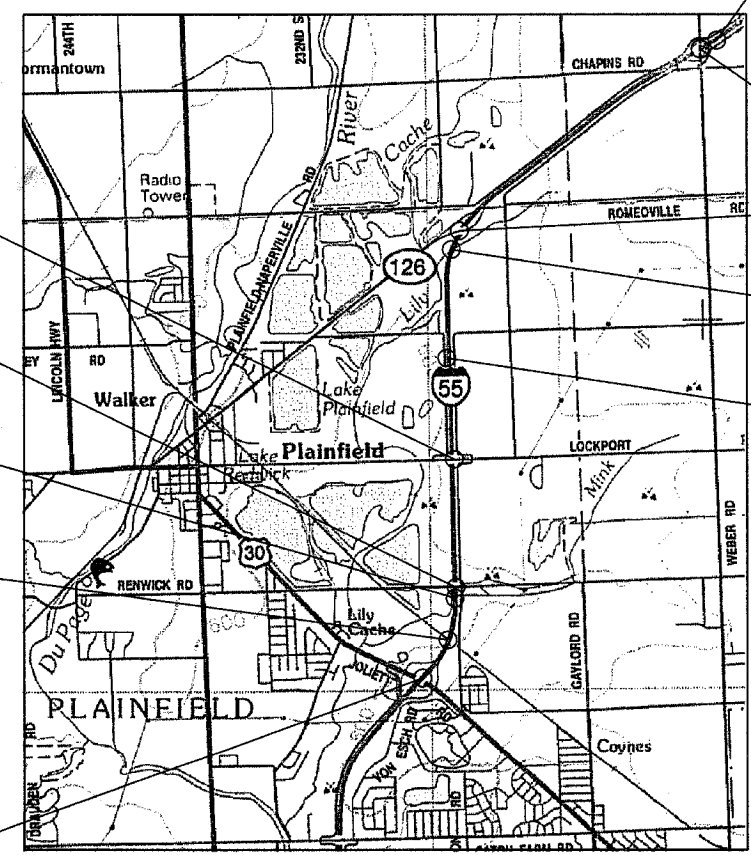

LOCATION MAP
NOT TO SCALE

GROSS AND NET LENGTH OF PROJECT = 32,888 FEET (6.23 MILES) NORTHBOUND
= 32,212 FEET (6.29 MILES) SOUTHBOUND

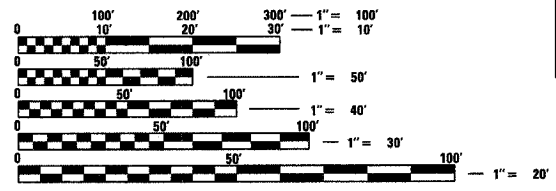

FULL SIZE PLANS HAVE BEEN PREPARED USING STANDARD ENGINEERING SCALES. REDUCED SIZED PLANS WILL NOT CONFORM TO STANDARD SCALES. IN MAKING MEASUREMENTS ON REDUCED PLANS, THE ABOVE SCALES MAY BE USED.

J.U.L.I.E.
JOINT UTILITY LOCATION INFORMATION FOR EXCAVATION
1-800-892-0123

CONTRACT NO.: 60A69

COUNTY: WILL SECTION 100 (1&2) I-9 F.A.I.: I-55

PRINTED BY THE AUTHORITY
OF THE STATE OF ILLINOIS

March 15, 2006

FINAL

DISTRICT ONE DESIGN CONSULTANT SERVICES MANAGER: RAJENDRA SHAH (847) 705-4555