

| | | | | |
|---------------------|--------------|------------------|--------------|-----------|
| F.A.T. RTE. | SECTION | COUNTY | TOTAL SHEETS | SHEET NO. |
| 55 | 99(1&2) I-10 | WILL | 52 | 26 |
| STA. | TO STA. | | | |
| FED. ROAD DIST. NO. | ILLINOIS | FED. AID PROJECT | | |

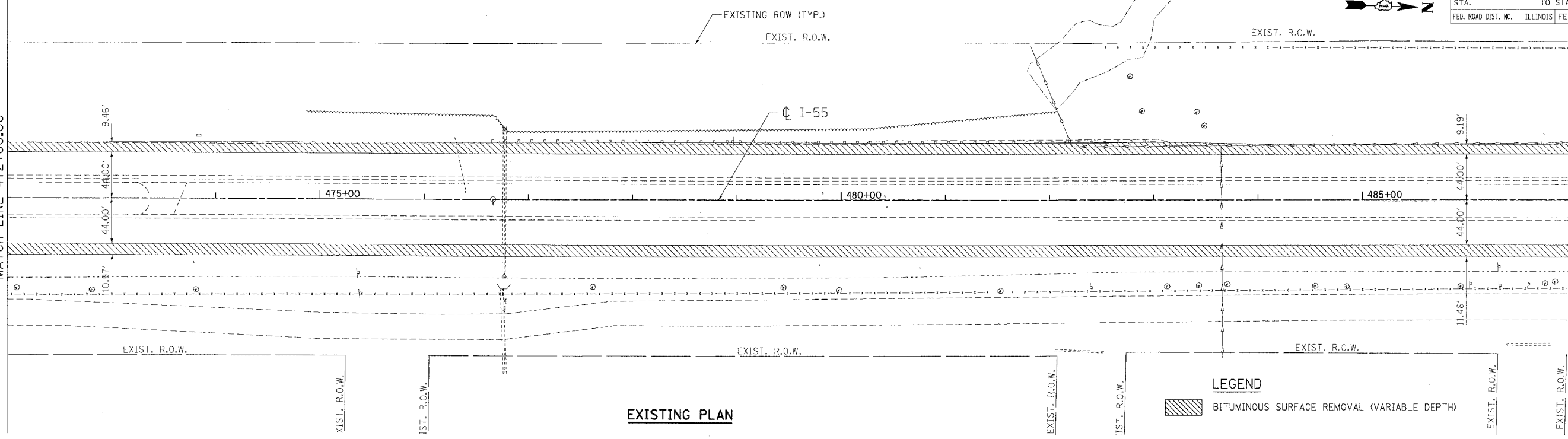

MATCH LINE 472+00.00

MATCH LINE 487+00.00



EXISTING PLAN

LEGEND
 BITUMINOUS SURFACE REMOVAL (VARIABLE DEPTH)

MATCH LINE 472+00.00

MATCH LINE 487+00.00

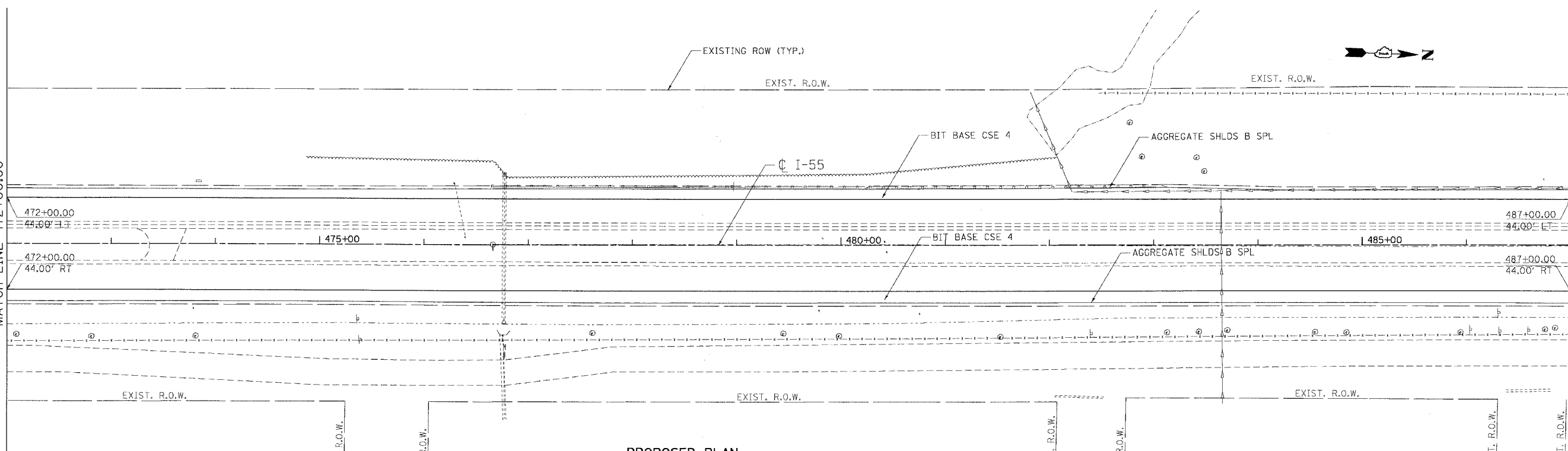

PROPOSED PLAN

| REVISIONS | |
|-----------|------|
| NAME | DATE |
| | |
| | |
| | |
| | |
| | |
| | |
| | |
| | |
| | |
| | |

ILLINOIS DEPARTMENT OF TRANSPORTATION
 FAI ROUTE 55 (I-80 TO U.S. 30)
 SHOULDER MILLING AND RESURFACING

**ROADWAY PLAN
 FAI 55
 STA. 472+00.00 TO STA. 487+00.00**

SCALE: 1"=50'
 DATE 03/15/06

DRAWN BY OP
 CHECKED BY DDH

TENG
 TENG & ASSOCIATES, INC.
 ENGINEERS/ARCHITECTS/PLANNERS
 CHICAGO, ILLINOIS

PLOT DATE = 03/15/06
 FILE NAME = 031506
 PLOT SCALE = 1"=50'
 USER NAME = DDH