

PART OF U.S. SURVEY 626 & 766, T2N, R10W, OF THE 3RD PM, ST. CLAIR COUNTY, ILLINOIS

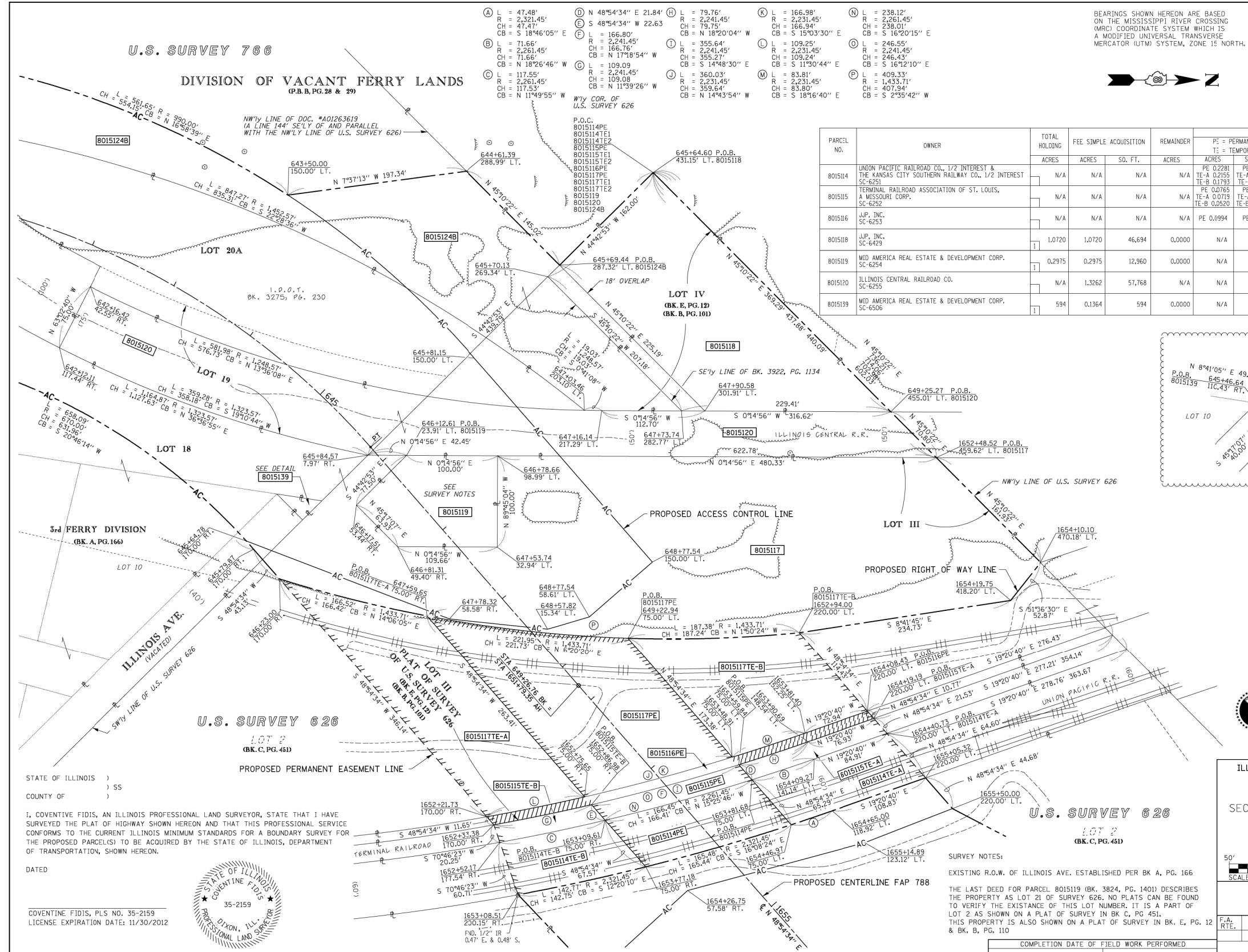

BEARINGS SHOWN HEREON ARE BASED ON THE MISSISSIPPI RIVER CROSSING (MRC) COORDINATE SYSTEM WHICH IS A MODIFIED UNIVERSAL TRANSVERSE MERCATOR (UTM) SYSTEM, ZONE 15 NORTH.

PARCEL NO.	OWNER	TOTAL HOLDING ACRES	FEE SIMPLE ACQUISITION ACRES	REMAINDER ACRES	EASEMENTS		PERMANENT TAX NUMBER	PROPERTY ACQUIRED BY
					PERMANENT ACRES	TEMPORARY ACRES		
801514	UNION PACIFIC RAILROAD CO., 1/2 INTEREST & THE KANSAS CITY SOUTHERN RAILWAY CO., 1/2 INTEREST	N/A	N/A	N/A	PE 0.2281	PE 9.937	01-12-0-506-005	
801515	TERMINAL RAILROAD ASSOCIATION OF ST. LOUIS, A MISSOURI CORP.	N/A	N/A	N/A	TE-A 0.2153	TE-A 9.386	01-12-0-512-003	
801516	J.P. INC. SC-6253	N/A	N/A	N/A	PE 0.0765	PE 3.332	01-12-0-300-005	
801518	J.P. INC. SC-6429	1.0720	1.0720	46,694	TE-B 0.0719	TE-A 3.133	01-12-0-304-001	
801519	MID AMERICA REAL ESTATE & DEVELOPMENT CORP. SC-6254	0.2975	0.2975	12,960	TE-B 0.2520	TE-B 2.266	01-12-0-300-002	
801520	ILLINOIS CENTRAL RAILROAD CO. SC-6255	N/A	1.3262	57,768	N/A	N/A	01-12-0-514-007	
801539	MID AMERICA REAL ESTATE & DEVELOPMENT CORP. SC-6506	594	0.1364	594	PE 0.0994	PE 4.328	01-12-0-300-006	

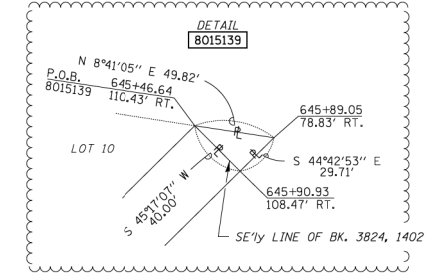

PROP. CURVE RTE3-9
 P.I. STA. = 642+04.05
 Δ = 56°16'38" (RT)
 T = 449.25'
 L = 825.07'
 R = 840.00'
 C = 792.30'
 C.B. = N 20°46'15" E
 P.C. STA = 637+54.80
 P.T. STA = 645+79.87



ILLINOIS DEPARTMENT OF TRANSPORTATION
PLAT OF HIGHWAYS
 FAP ROUTE 788
 SECTION 520-1-2HVB, 520-1-2HVB-1
 ST. CLAIR COUNTY
 JOB NO. R-98-015-00
 STATION 642+00 TO STATION 649+26.76
 STATION 1651+79.35 TO STATION 1655+00
 SCALE: 1" = 50'
 SHEET 6 OF 10

STATE OF ILLINOIS)
 COUNTY OF) SS
 I, COVENTINE FIDIS, AN ILLINOIS PROFESSIONAL LAND SURVEYOR, STATE THAT I HAVE SURVEYED THE PLAT OF HIGHWAY SHOWN HEREON AND THAT THIS PROFESSIONAL SERVICE CONFORMS TO THE CURRENT ILLINOIS MINIMUM STANDARDS FOR A BOUNDARY SURVEY FOR THE PROPOSED PARCEL(S) TO BE ACQUIRED BY THE STATE OF ILLINOIS, DEPARTMENT OF TRANSPORTATION, SHOWN HEREON.
 DATED _____
 COVENTINE FIDIS, PLS. NO. 35-2159
 LICENSE EXPIRATION DATE: 11/30/2012

SURVEY NOTES:
 EXISTING R.O.W. OF ILLINOIS AVE. ESTABLISHED PER BK A, PG. 166
 THE LAST DEED FOR PARCEL 801519 (BK. 3824, PG. 1401) DESCRIBES THE PROPERTY AS LOT 21 OF SURVEY 626. NO PLATS CAN BE FOUND TO VERIFY THE EXISTENCE OF THIS LOT NUMBER. IT IS A PART OF LOT 2 AS SHOWN ON A PLAT OF SURVEY IN BK C, PG. 451. THIS PROPERTY IS ALSO SHOWN ON A PLAT OF SURVEY IN BK. E, PG. 12 & BK. B, PG. 110

FILE NAME =	USER NAME = *USER*	DESIGNED - JJO	REVISED -	F.A.P. RTE.	SECTION	COUNTY	TOTAL SHEETS	SHEET NO.
FILEL		DRAWN - JJO	REVISED -	788	520-1-2HVB, 520-1-2HVB-1	ST. CLAIR	237	45
		PLOT SCALE = *SCALE*	REVISED -	CONTRACT NO. 76848				
		CHECKED - PJM	REVISED -	ILLINOIS FED. AID PROJECT				
		PLOT DATE = *DATE*	REVISED -					
		DATE - 10/18/12	REVISED -					

STATE OF ILLINOIS
 DEPARTMENT OF TRANSPORTATION

R.O.W. PLAT