

PART OF SEC. 12 & 13, T2N, R10W OF THE 3RD P.M. ST. CLAIR COUNTY, ILLINOIS

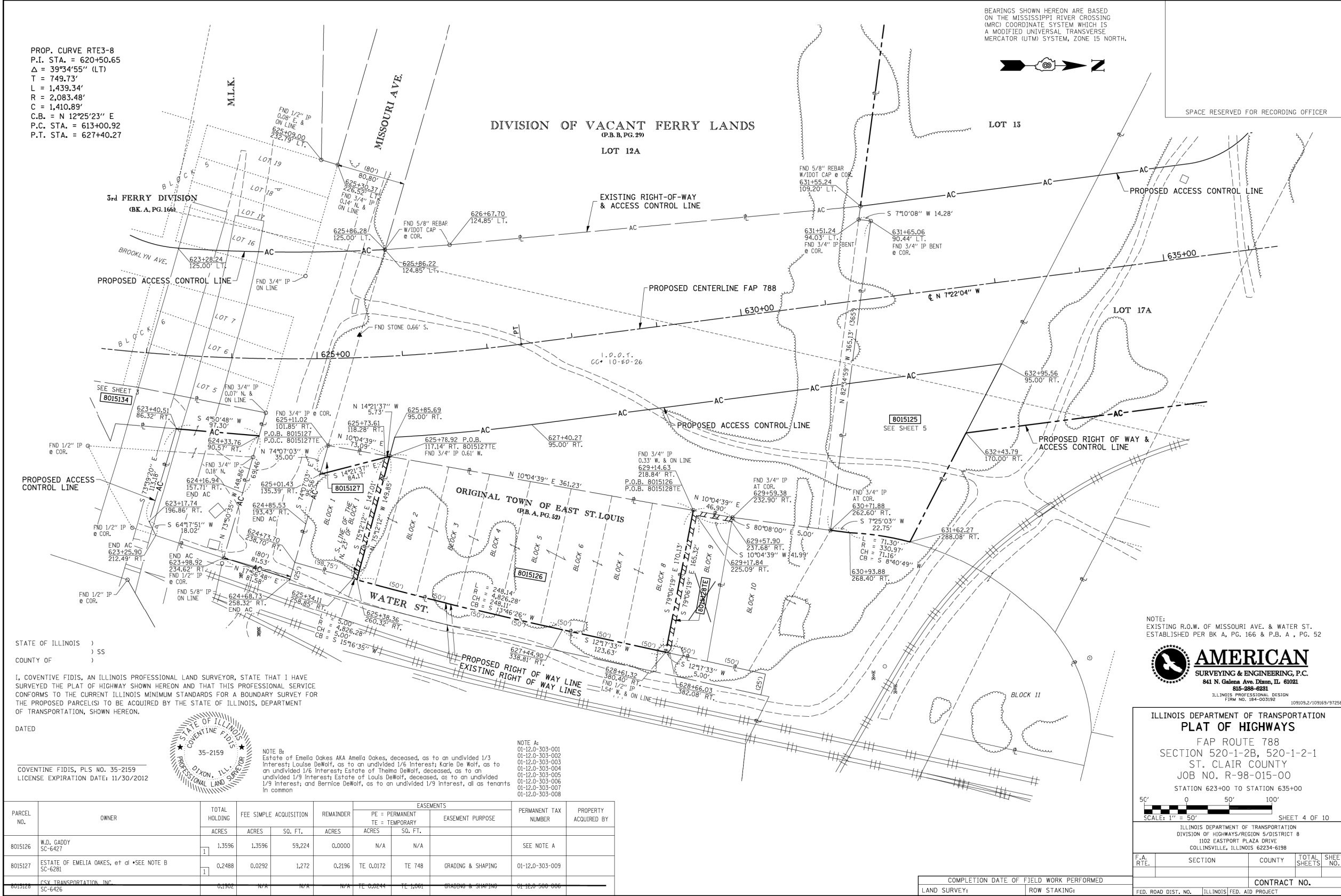

NOTE:
 EXISTING R.O.W. OF MISSOURI AVE. & WATER ST. ESTABLISHED PER BK A, PG. 166 & P.B. A, PG. 52

AMERICAN
 SURVEYING & ENGINEERING, P.C.
 841 N. Galena Ave. Dixon, IL 61021
 815-288-6281
 ILLINOIS PROFESSIONAL DESIGN
 FIRM NO. 184-003192 10/02/2012/10/06/9/9258

ILLINOIS DEPARTMENT OF TRANSPORTATION
PLAT OF HIGHWAYS
 FAP ROUTE 788
 SECTION 520-1-2B, 520-1-2-1
 ST. CLAIR COUNTY
 JOB NO. R-98-015-00
 STATION 623+00 TO STATION 635+00

SCALE: 1" = 50'

SHEET 4 OF 10

ILLINOIS DEPARTMENT OF TRANSPORTATION
 DIVISION OF HIGHWAYS/REGION 5/DISTRICT 8
 102 EASTPORT PLAZA DRIVE
 COLLINSVILLE, ILLINOIS 62234-6198

F.A. RTE.	SECTION	COUNTY	TOTAL SHEETS	SHEET NO.
788	520-1-2HVB, 520-1-2HVB-1	ST. CLAIR	237	44

CONTRACT NO. _____

COMPLETION DATE OF FIELD WORK PERFORMED _____

LAND SURVEY: _____ ROW STAKING: _____ FED. ROAD DIST. NO. _____ ILLINOIS FED. AID PROJECT _____