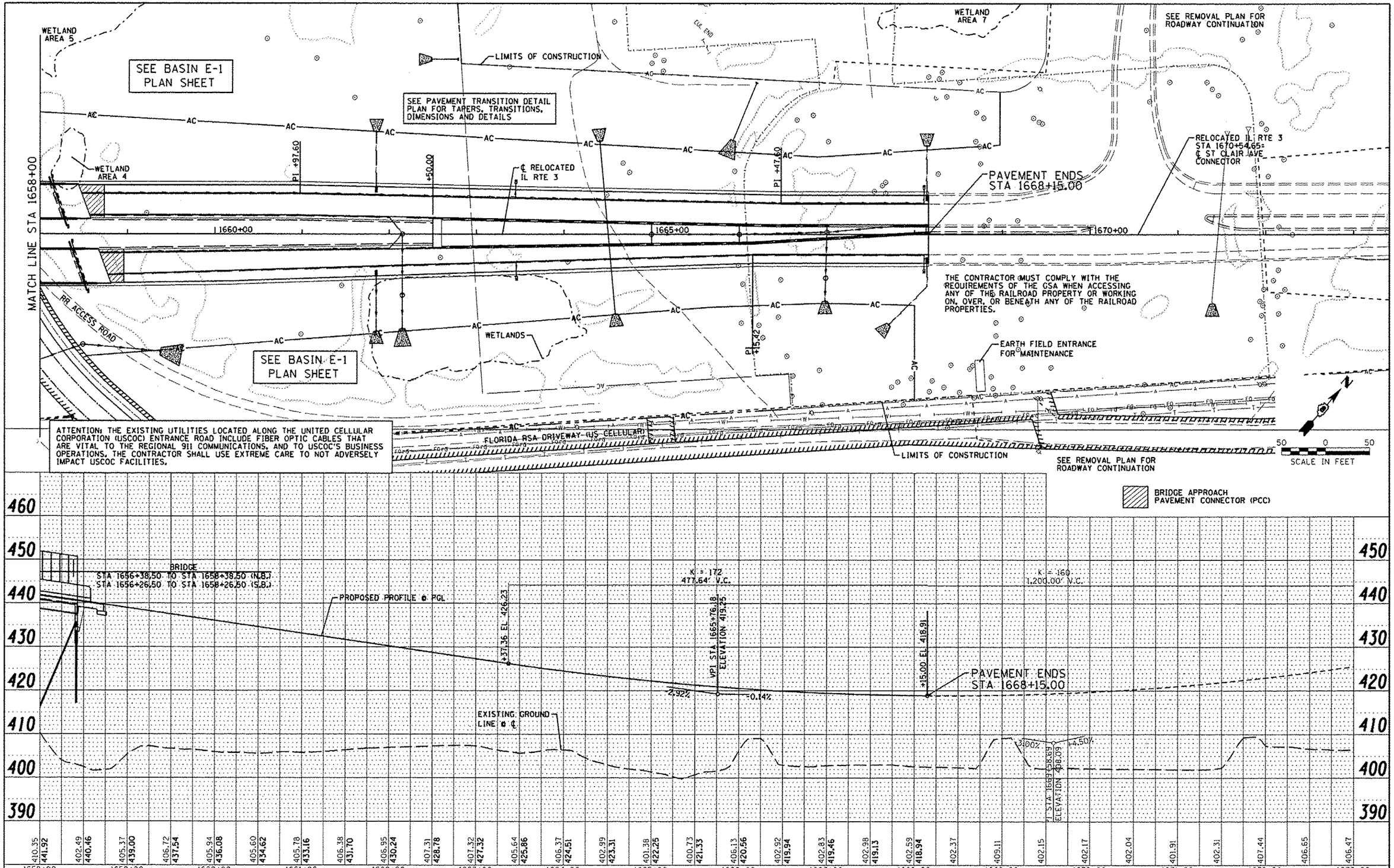

Farnsworth GROUP, INC. 2709 McGraw Drive Bloomington, Illinois 61704 309/663-8435 309/663-1571 fax	USER NAME = $USER$	DESIGNED - JJO	REVISED - 02/06/13	STATE OF ILLINOIS DEPARTMENT OF TRANSPORTATION	PLAN & PROFILE
		DRAWN - JJO	REVISED - 03/15/13		
	PLOT SCALE = $SCALE$	CHECKED - PJM	REVISED - 03/29/13		
	PLOT DATE = $DATE$	DATE - 12/10/12	REVISED - 04/26/13		SCALE: SHEET NO. OF SHEETS STA. TO STA.

F.A.P. RTE.	SECTION	COUNTY	TOTAL SHEETS	SHEET NO.
788	520-1-2HVB, 520-1-2HVB-1	ST. CLAIR	237	27
		CONTRACT NO. 76848		
		ILLINOIS FED. AID PROJECT		

PP-4